WINCHESTER PRESS

VOL. 92 NO. 22 | WINCHESTER, ONTARIO THURSDAY, SEPTEMBER 20th, 1979 | 24 PAGES PRICE 20 CENTS



Press Photo—VanBridger

This Week ...

FEATURE: *Upper Canada Village holds annual fall fair and plowing match.....page B-8*

SPORTS: *More than 4,000 attend Metcalfe super pull ..... page 4*

Family.....page 2
Best booth.....page 3
Sports.....pages 4 to 8
Leisure Lines.....page 7
Consumers' Beat.....page 9
Classifieds.....pages 10 to 13
Trade Fair.....page 14
Warden's banquet.....page 15
Real Estate.....page 15
Metcalfe marks 123rd.....page 16
Editorial.....page B-1
Agriculture.....pages B-2 and B-3
Jim Lemon award.....page B-6
Williamsburg garbage.....page B-7

2,500 See Trade Fair

By Tom Workman
Press Staff Reporter

WINCHESTER—Organizers promised it would be the best trade fair in the area, and they lived up to their word as more than 2,500 people visited the Community Centre last week for the first trade fair in town in six years.

There were more than 40 exhibits dotting the ice surface of the arena and visitors to the rink praised all of them for the high quality of work that went into the displays. Every merchant contacted by The Press was delighted with the Trade Fair, and many said they could hardly wait until the next one is held. The Fair ran Thursday and Friday evenings, and all day Saturday and the wet weather at the end of the week seemed to help attendance as more than 1,000 people crowded into the rink Friday evening.

While the Trade Fair is designed as a high profile way of advertising a merchant's wares, rather than selling items, many store owners came away with smiles on their faces because they sold all the items in their booths.

The Trade Fair was sponsored by Chamber of Commerce and in conjunction with the Fair the Town Band performed for an enthusiastic audience. All gate receipts (at $1.00 per adult) went towards funding the band.

While a true consensus of the Fair won't be known until the next meeting of the Chamber of Commerce, all local merchants seem to agree that it surpassed all expectations.

Each night there was a door prize awarded and the three winners were: $500 gift certificate, Leslie Barkley of Maple Ridge; $300 gift certificate, Kelly Wilson of Winchester; and a $200 gift certificate, D. Skrie of R.R. 2, Williamsburg.

Winners of booth prizes were (as posted in the arena lobby):

Century 21 (ounce of gold): Leona Schorlemer, R.R. 1, Iroquois.

CountryBoy: suede royal sport coat, Elizabeth Fife, town; cardigan, Dorothy

Continued On Page 3

PTR Hearing Set For October 23rd

CORNWALL—An arbitration hearing has been called for Oct. 23 to settle the pupil-teacher ratio dispute between high school teachers and the SD&G Board of Education.

The hearing, in Ottawa, was set up after a mediator bowed out of negotiations between the two groups on Sept. 10. Grant Gillespie, who only met with the board and the teachers once, decided he couldn't do anything to resolve the dispute, and the issue was sent to arbitration.

The board wants to raise the PTR to 17.5:1 from 17:1. Chris Bowen, chief negotiator for the Ontario Secondary School Federation in the board, said raising the number of students per class would reduce the quality of education.

"They want us to take a step backwards," he said.

The board's more than 500 high school teachers have been without a contract since the end of August.

They say a letter of commitment from the board, putting the PTR at 17:1, is part of the old contract, however the board claims the letter was never part of a collective agreement.

The letter of commitment has been sent to arbitration, and the arbitrators will determine if the letter of commitment is part of the agreement.

If the arbitrator's decision goes against the board, it could prove costly for local taxpayers. The board has already raised this year's PTR to 17.5:1 and fired 16 teachers not needed under the higher ratios. If the decision goes against the board, they will be forced to rehire the teachers, and this could put the board over budget.

The board increased the PTR without consulting the OSSTF and the federation has charged the board with bargaining in bad faith. The board claims it has the right to change the PTR because of declining enrolments, while the OSSTF says the letter of commitment must be honoured.

The Education Relations Commission is deciding if the board has bargained in bad faith, and the Ontario Labour Relations Board is investigating a charge by the OSSTF that the board has unlawfully locked out teachers. The locked out teachers, the federation claims, are the 16 teachers the board fired because of the change in the PTR.

The two sides are also arguing over teacher contracts and the number of periods taught each day. Teacher contacts are the number of students taught by an instructor each day, and in the letter of commitment it was set at 180 students. The contract also required teachers to instruct six classes a day.

Bowen claims the board wants to eliminate the maximum number of contacts and periods taught a day. Bob Whitteker, chief negotiator for the board, says this will be left to the discretion of individual schools.

He said a PTR determines how many teachers the board will employ and the teachers are then divided as need dictates. He said each school should establish its own teacher contact level.

"There is still some professionalism left in the rank and file. This is a much better way of doing it as opposed to saying a teacher shall see no more than 180 students each day," he said.

The arbitration only deals with the PTR, and whatever decision is made is binding.

FACT FINDER APPOINTED

A fact finder has been appointed by the relations commission to prepare a report outlining the major issues in the dispute. Bryan Downie was appointed Sept. 4 and has 30 days to prepare his brief.

His report may affect each party's position, since he has an open hand at commenting on the negotiations.

"It's like the concilliation process outside of teaching. It's a trigger which starts the wheels in motion for eventual sanction," Whitteker said.

The board's negotiator added that Downie may do a little mediating at the same time.

Continued On Page 3

Seniors Push For Charter

By Brian Sherratt
Press Staff Reporter

OSGOODE—More than 40 senior citizens supported the suggestion of a task force here Monday night to form a committee to look into the possibility of obtaining a charter for the construction of a community organized senior citizens' apartment.

The senior citizens met here to hear comments and suggestions from an experienced senior's apartment manager. Bill Hollinger, manager and president of Ontario East Triangle Court, an apartment for senior citizen's in Frankford, told the group that it took his organization seven years before construction started on their housing project. He said another project in Orillia took 20 years of fund raising before it was completed.

He recommended the Osgoode group establish themselves as a non-profit charitable housing corporation. Under this classification he said it would be easier to obtain the necessary charter to proceed with fund raising.

Hollinger said he didn't "want to throw water on the group" but emphasized the point that there are many obstacles in obtaining housing or nursing service.

"First and foremost you must obtain a charter," he said. "You must also convince the ministry of community and social services that you are determined to realize your dream in order to get that charter."

Under a charter the township would be allowed only one per cent profit over its operating costs for a reserve fund, Hollinger said. Once an estimated cost has been established the township should apply for a grant through the CMHC, which would pay all interest over two per cent.

Hollinger suggested Osgoode obtain a firm contract for construction and offered to allow the township to build its apartment under the Frankford charter. A decision that, he said, would save at least a year.

This sort of project could be completed much quicker if it weren't for so much "government red tape," he said.

Dave Waite, a member of Algonquin College's community development branch, and a member of the task force appointed to research the demand for a senior's apartment, told the Osgoode area seniors that the recently completed study by the task force attested to the need and demand for such a project.

Waite strongly suggested that a non-profit housing corporation be formed as soon as

Continued On Page 3

Ernest J. Merkley Dies In 102nd Year



E.J. Merkley

WINCHESTER—Ernest James Merkley, who last May quietly celebrated his 101st birthday, died at Winchester District Memorial Hospital on September 12th following a brief illness.

A lifelong area resident, he was born in Matilda Township, a son of the late Marcus Merkley and his wife the former Catherine Serviss. Educated at district schools he began his adult life as a farmer near Iroquois. In 1921 he moved to Winchester where his skill as a carpenter and interior decorator were soon recognized, and his services continued to be constant demand for the next thirty years. Even following retirement his wisdom and expertise were often sought by friends and acquaintances.

When interviewed on his 100th birthday the jovial and alert gentleman recalled interesting highlights of activities in the local district during Canada's formative years shortly after Confederation. Age had failed to dim his amazing memory and, although he followed with keen interest what he referred to as the "miracles" of modern living, he never lost touch with the past and loved to relive those peaceful final years of the nineteenth century.

Predeceased by his first wife, the former Florence McQuaig, he is survived by his widow, the former Hazel R. Jackson, as well as several nieces and nephews. He was predeceased by four brothers and one sister.

An active and dedicated member of the Wesleyan Church the funeral service at Vice and Craig Funeral Homes Inc., Winchester, was conducted by Rev. Charles Jackson, assisted by Rev. H. Smith.

Pall bearers were William Lloyd Sr., Sheldon McLeod, Bert Larocque, Allan Hutchinson, George Hanes and Bruce Campbell.

Interment was at Maple Ridge Cemetery.

Hurricane Dumps Near Record Rains

WINCHESTER — Hurricane Frederic's tail end dumped one of the heaviest rainfalls in decades on the area Friday, as up to six inches of rain fell on Eastern Ontario in a 12-hour period.

Basements were flooded, lawns covered with water and storm sewers overflowed as the rainfall was too strong and steady for any drains to handle. The Nation overflowed its banks in the Oak Valley area, and many municipal drains were flooded as water from the river backed up into the flood plain.

By Monday many fields were dry, but the Nation was still near the top of its banks and several municipal drains were still overflowing. According to the three weather stations in Dundas County rainfall for the week of Sept. 5 to 15 ranged from 4.1 inches in Chesterville (104.1 mm) to 5.9 inches in Morrisburg (150.8 mm). According to the Ag Office in Winchester the average rainfall for the county was about five inches (127 mm). In comparison to the rest of the growing season Friday's rainfall has amounted to about 25 per cent of the rain that has fallen in the area since May.

Including Friday's storm, Morrisburg's rainfall has totalled 20.52 inches this year (521.2 mm), South Mountain's 16.99 inches (431.6 mm) and Chesterville's 16.17 inches (410.8 mm).

The area hardest hit by the storm was along the St. Lawrence, where the storm approached torrential proportions. In Cornwall the 12-hour record for rainfall was broken, as six inches of rain (162.4 mm) hit the city. The previous record was 3.19 inches (81.03 mm), set in 1973. Most of the storm was in a seven-hour period, when four inches of rain fell on Cornwall.

Ottawa escaped the full force of the storm, as only 2.48 inches (63 mm) drenched the city.

The rain was so intense that the South Nation River Conservation Authority issued flood warnings, and flooded basements were reported along the Raisin River in Stormont and Glengarry Counties.

The storm was the result of a hurricane that decimated the Gulf Coast of the United States and caused millions of dollars in property damage.

Pictures on page 15.

UCW Executive Holds September Presbyterial

The September Executive of Seaway Valley U.C.W. Presbyterial was held at Merrickville United Church on Sept. 11, 1979 with a good representation. Registration, coffee and browsing over books and a Bazaar Table got everyone going and mixing.

President Mrs. Christine Judge took charge asisted by Miss Muriel Eastwood, recording secretary. The morning Worship was conducted by Mrs. Katherine Hannah of Jasper who used an opening poem, "Listen to the Voice of God," which comes to us in so many different ways, e.g., sound, crime, hunger, beauty, etc. Response by people. Prayer by Katherine closed the morning worship.

A sing song under the direction of Elizabeth Beaudette and assisted by Mrs. Marion Peterson as pianist for the day. A Mini Workshop followed with Mrs. Jean Casselman conducting. Some good material was presented for worship programs in books such as, "Apples of Gold, Wings of Silk, and Getting it all Together," which are now at the Resource Centre in Chesterville. Mrs. Irene Merkley of Chesterville also told of some other good books such as "Taste of Honey, Let Us Affirm Our Faith, Healing Prayer and Coffee Time."

A short film relating to life at Rideau Hill Camp and our Resource Centre where it can be secured. Box lunches were enjoyed and coffee and muffins which were supplied by the U.C.W. ladies of Merrickville United Church. Following this the regional vice presidents announced the dates for the Fall Rallies.

Region 1: Sept. 20 at Dalhousie Mills. Region 2: Sept. 26 at Avonmore. Region 3: Oct. 24 at South Mountain. Region 4: Oct. 10 at Bishop Mills.

The U.C.W. purpose and Presbyterial U.C.W. purposes were repeated in unison. Sympathy was expressed to the Prescott and Hulbert ladies who lost their churches by fire. All convenors reported from their departments.

A Brain Storming session then took place to gather material for next years "Summer Event" which is to be held at Kemptville College of Agricultural Technology. This event is under the leadership of Mr. and Mrs. Kubelka of Williamstown.

Mrs. Jean Scott presented a Scroll to Mrs. Elizabeth Beaudette for her two years service and then proceeded to close our meeting with a short message, "Go Forth." Prayer followed with consideration being given to "Light which we receive in so many different ways such as Guidance, Assurance and Beauty." Closing song "This Little Light of Mine."

Thanks was expressed by President Christine Judge for all who helped to make the day a success.

Winchester Springs UCW September Theme 'Children'

Winchester Springs United Church Women held their September meeting in the church hall on Thursday, Sept. 13 at 8 p.m.

Mrs. Fred Link, President, opened with a reading. She reported on the executive meeting held at Merrickville. The Dundas Rally will be at the South Mountain United Church on Oct. 24. The Bazaar and Tea will be held on Oct. 13 in the church hall.

Mrs. Carl Robinson and Mrs. Denzil Robinson were in charge of the worship service. The theme was "Year of the Child." After singing Hymn 604 "Jesus Loves the Little Children" Mrs. Denzil Robinson read passages from Mark and Matthew and read a story based on scripture about Jesus' love for children. Mrs. Carl Robinson read a poem and led in prayer. She introduced the guest speaker, Mrs. Liz Lemon, who spoke about motherhood. She was thanked by Mrs. Denzil Robinson.

The meeting closed with Benediction.

Lunch was served and a social hour enjoyed.

Evelyn Armstrong Speaks To Winchester UCW Members

Miss Evelyn Armstrong, formerly of Metcalfe, who has for many years been serving as a missionary in Thailand, brought an inspiring message to Winchester U.C.W. members last week. Speaking at the potluck supper meeting Miss Armstrong, who was introduced by Mrs. Harold Holmes, told of her work in the mission fields helping lepers, training local personnel as nurses, and managing a small hospital where natives learn of Christianity. Complimenting her interesting remarks with slides she explained the efforts of christian medical teams and the hardships involved. The speaker was thanked by Mrs. C. Curtis and a special collection to help in such missionary work realized approximately $75.00.

Worship service was conducted by Mrs. Paul Johannsen and Mrs. Basil Dawley and the Meditation was entitled "Crumbs." Solos by Mrs. William Collins who was accompanied by Mrs. Gerald Barton rounded out the delightful program and prior to adjournment, a brief business meeting was directed by unit president Mrs. Joyce Francis.

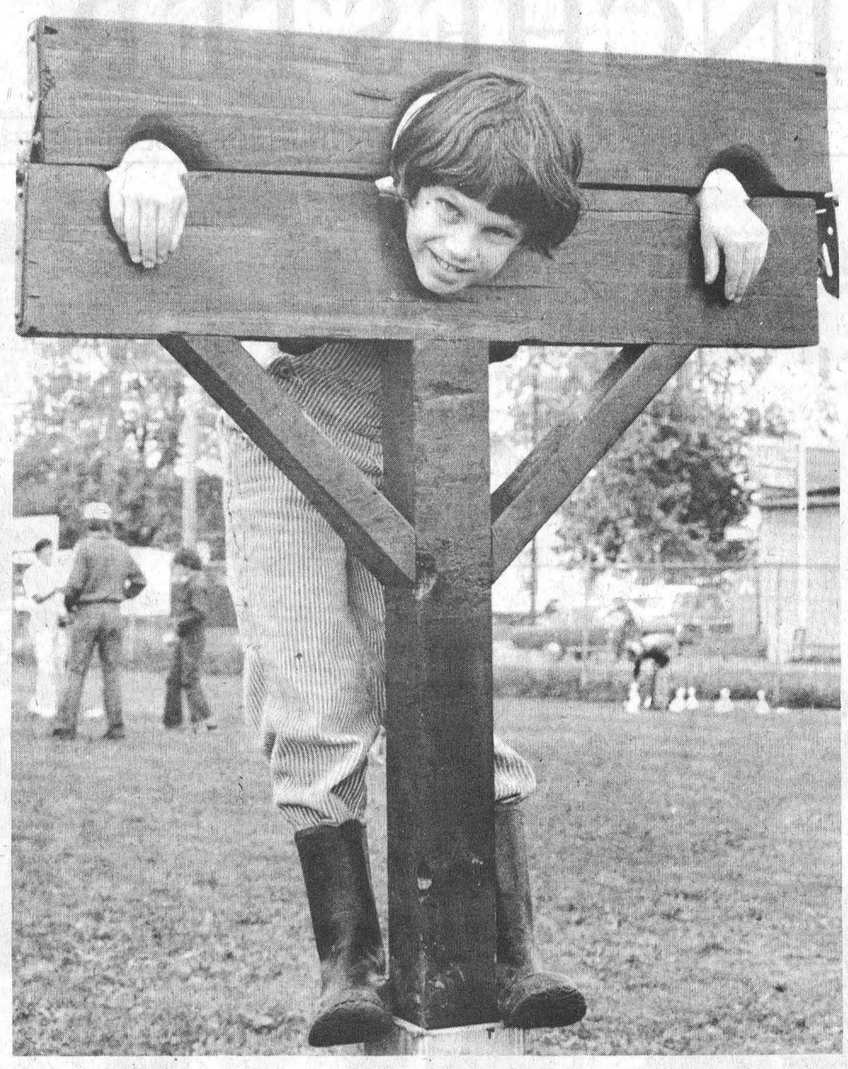

'Oh No!'

Press Photo—Rowan

Such was the reaction of this Vernon area lad last Saturday afternoon when advised some teachers had been seen eyeing the ancient method of 'teaching' discipline.

Actually the 'stock' was part of the fantastic fun day, organized by members of local Anglican churches, and staged on the spacious Osgoode Township Museum grounds. Organizers were pleased with the generous response to their first venture of this nature and said the project had proved a very encouraging financial success.

$100,000 In Renovations For Hospital

A major renovation program at Winchester and District Memorial Hospital for more than $100,000 was passed at the August meeting of the hospital's board of governors.

The renovations, for $100,490 are mainly internal changes, although an ambulance garage west of the staff residence will be added at an additional cost to the proposed charges. The work includes changes to increase the fire safety of the hospital, extra toilet facilities for the surgical floor and the installation of a backflow prevention valve in the boiler room. The ministry of health has already ear-marked $75,000 for the renovations.

Other Business

In other business the utilization committee reported that the overall length of stay in July was 9.3 days, with an average of 7.2 days in active treatment, and 37.3 days in the chronic care section. The average occupancy of the hospital was 75.1 per cent: based on rates of 84.5 per cent in medical and surgery; 48.4 per cent in pediatrics; 47.1 per cent in obstetrics; and 77.4 per cent in chronic.

The Hospital Auxiliary, in its report to the board, commented on the upcoming Country and Western show in Chesterville on Friday, and mentioned that revenues through advertising of the soon to be published cookbook have topped the $3,000 mark. The books will cost $3.50 a copy.

The board also passed a motion endorsing the management and finance committee's request for the purchase of about $10,000 of equipment. The purchases include: an air conditioner, $350; two electrocardiogram recorders, $2,400; two utility shelves for the operating room, $500; a defibrillator for the operating room, $1,800; and equipment costing $4,887.32 for the medical records section.

Salem United Church Plans First Big Event

SUMMERSTOWN — A committee is busy working on plans for the First Big Event to be held in Salem Church Hall, Summerstown this fall. The event is Saturday, November 3.

All booths have been taken and they include: antique (dealers) furniture, dishes, etc. There will be hand crafted jewellery, dolls, collectibles, depression glass and items from occupied Japan, also the specialties of the U.C.W.: home baking, jams, jellies, pickles, house plants and home crafts.

Refreshments will be available all day.

For further information call any U.C.W. member, but keep this date open and watch for further announcements and details.

Recent Births

The following are the recent births at the Winchester District Memorial Hospital.

On Thursday, Sept. 13, 1979 to Mr. and Mrs. Richard Zandbergen, R.R. 2, Brinston, Ontario, a daughter.

On Thursday, Sept. 13, 1979 to Mr. and Mrs. Harvey McIntosh, Morrisburg, Ontario, a son.

On Thursday, Sept. 13, 1979 to Mr. and Mrs. Mark Baker, Brinston, Ontario, a son.

On Friday, Sept. 14, 1979 to Mr. and Mrs. David McCadden, Chesterville, Ontario, a son.

On Monday, Sept. 17, 1979 to Mr. and Mrs. Hubert Casselman, Berwick, Ontario, a son.

On Monday, Sept. 17, 1979 to Mr. and Mrs. Gilles Boisvenue, Winchester, Ontario, a daughter.

On Monday, Sept. 17, 1979 to Mr. and Mrs. Allan Lewin, South Mountain, Ontario, a daughter.

BIRTH ANNOUNCEMENT

SHARP — Pete and Joanne (nee Havekes) are proud to announce the birth of their first child, Steven Frank, 8 lbs. 7 ozs. on September 13, 1979 in Vancouver, British Columbia.

RECENT BIRTH

HAVEKES — Bill and Marie (nee Arcand) are proud to announce the birth of their first child, Jennifer Marie, 8 lbs. 13 ozs. on September 7, 1979, at the Grace Hospital in Ottawa.

Auxiliary Discusses C & W Show

Mr. R. Bird, Steinberg Motors spoke to the members of the Hospital Auxiliary at the September meeting in regards to the Country and Western Show to be held in Chesterville Sept. 21. He announced a door prize of two tickets to Wheeling. The duties and responsibilities of the Auxiliary were discussed.

A Think Tank will be held in the Conference Room, Oct. 17 attended by members from several auxiliaries in the region.

It was with regret that resignations of Mrs. Corinne Holtby and Mrs. Gladys Broom were accepted.

The revised constitution and by-laws have been distributed to all units for study.

The Fall Conference of Region 9 will be held in Pembroke Sept. 27.

The President and Mrs. Kay Hearn will attend a convention in Toronto Oct. 28-30.

Mrs. L. Lancaster reported on the Blood Service Forum held in Ottawa. The next Blood Donor Clinic in Winchester is Oct. 5.

The Cook Book project was explained; these cook books should be in print for Christmas gifts.

Mrs. C. Holtby reported on the satisfactory Teen Volunteer Service in the summer months.

Reports of all officers and convenors are requested for the annual meeting Oct. 11.

Mrs. Louise Sloan reported on the success of the Gift Shop.

free

☐ Free Jewellery Cleaning Service
☐ Free Gift Wrapping

Jewellery and Watch Repairs of all kinds
Sterile Ear Piercing $5.95

Sundance Jewellery Ltd.
East of Shopping Centre
MORRISBURG

NOW OPEN SIX DAYS A WEEK
Monday to Thursday
10 a.m. to 5:30 p.m.
Friday 10 a.m. to 9 p.m.
Saturday 10 a.m. to 5 p.m.

Congratulations to
Francine Villeneuve R.R.4 Winchester
who won our Free Silk Flower Arrangement at the Trade Fair
Muriel's Flowers
478 Caleb Street,
Winchester, Ontario
774-2201
UNITED FLOWERS BY WIRE CANADA LTD
F.T.D.

Visit
MANE-WING
STUDIO
R.R. 2,
Ingleside, Ontario
Painting, Pottery and Sculpture
LIBBY PETERSON
Phone 537-2685
Open May-December
[January to May by appointment only.]

Time is running out...
Sale ends Saturday
$25 off Winter Coats
STORE HOURS:
Mon. - Sat. 9:30 a.m. - 5:30 p.m.
Friday Night Open Until 9 p.m.
VISA
master charge
Jo-Anne Shoppe
774-2003 Winchester



We can help you get the car you want
...a little sooner than you'd planned.
A Royal Bank Loan can help you get the car you want... a little sooner than you'd planned. We have flexible interest rates and a friendly and helpful staff to serve you.
When you succeed...we succeed.
ROYAL BANK

Now In Winchester
Winchester Feed & Rental LTD.
FLEA MARKET



OPENING SOON
For rental and floor space or items to be placed on consignment please contact
HORST AT
774-3186
Located immediately South of Winchester's CPR Tracks
DATE OF OPENING WILL BE ANNOUNCED IN THE NEXT ISSUE OF THE WINCHESTER PRESS

Embrun To Install Sewers

EMBRUN—Installation of water and sewer services to the Village of Embrun could start next spring, now that engineers have completed plans for the $8 million project.

Russell Township Reeve Gaston Patenaude said the engineers are expected to present their plans to the Ontario Municipal Board by Oct. 1. The reeve expects approval of the plans by the OMB by November with tenders to be called some time next February.

"This would allow us to start work next spring," the reeve said.

Patenaude said he is using $8 million as a working figure based on a previous estimate of $10 million for the supply of water from Casselman. He said that by providing water from their own source, rather than piping it in from Casselman, it should save the community $2 million.

The reeve said he has been assured by the OMB that the community will receive the maximum provincial grant allowable (75 per cent) the remaining $2 million is expected to be debentured over 20 or 30 years.

Once the services are installed most homeowners in Embrun will have to hook up to the system. A group of homes on the south side of the Castor River in Embrun won't have to install the water and sewer services since the buildings are on one-acre lots.

However, another area in Embrun, consisting of almost all new homes on large lots east of the arena, will be required to install the services. According to Patenaude this area of the village is having problems in providing its own water through individual systems. He pointed out that once the services are installed in this area of the village these property owners will be allowed to split their lots into two separate parcels. This is not possible under the present system of individual water and sewage because of the minimum amount of land required for a septic system.

Patenaude admits that installing the utilities could make Embrun "grow too fast." He said the village has already grown too fast for his liking, but pointed out that this was only a personal preference.

"Rapid growth sometimes brings with it unwanted and unexpected problems. Sometimes when too many newcomers move to an area they create problems," he said, but conceded that this is the price of progress.

Patenaude was recently appointed by council to negotiate with property owners for the purchase of land required for the installation of Embrun's water and sewer system.

Osgoode Seniors Discuss Apartments

Continued From Front Page

possible to start the research necessary to proceed with the project. He told the group that CMHC makes start up funding available if the group shows sufficient determination.

He downplayed three other possibilities of having a senior's apartment constructed: a private developer approved by the ministry of housing renting under subsidy, a municipal non-profit housing program (as opposed to the recommended charitable organization within the township), and a private developer who would rent apartments at whatever price the market would pay.

Waite said a recent survey has shown that more than 50 seniors are having financial difficulty in maintaining their own homes and have told him they would be forced to sell out within two years.

Father Jim Whelan of St. John's Parish spoke to the meeting on behalf of the Osgoode Ministerial Association. He told the senior citizens that his organization found most people thought apartments were more important over a nursing home, but said whichever was chosen it should be interdenominational in status. Most requests for an apartment came from Osgoode while nursing home requests favoured Metcalfe, he said.

"The need is immediate" Father Whelan said, enforcing the findings of the task force. "All churches in the area are behind the project."

He pointed out that a nursing home or an apartment should be built according to the immediate need and not built so large that it resembles an institution.

"It's a community project," he said.

Father Whelan said that members of the task force visited a combination nursing home and residence in Maxville which he said is a community-supported and community-managed operation.

"It's a fine example of what a community can do for its senior citizens," he said.

As if to enforce Father Whelan's request for non-discrimination, Hollinger told the audience that they would not be allowed a charter if they showed any sign of discrimination. He said his apartment has 14 members on the board, and 10 are members of the Orange Lodge. But at no time is any discrimination shown towards applicants.

One member of the audience wanted to know why the township couldn't receive grants for an apartment, like Russell Township recently received. He said government studies have shown there isn't sufficient need in the municipality for the new facilities. Russell recently was granted $614,000 for a 30 unit senior citizens' apartment.

Another member of the audience said she didn't care how much it cost her, she wants an apartment and she doesn't want to wait two years to get it.

Reeve Albert Bouwers, who chaired the meeting, told the gathering that the trouble with government-sponsored housing is that if a person has been frugal and accumulated some savings he will be faced with having to pay his full bill when moving to an apartment.

In contrast a person without savings would have his rent subsidized by the government. The federal government pays 50 per cent of any operating deficit under this system while the province pays 42.5 per cent with the township left with the remaining 7.5 per cent of the bill.

Bouwers said council has already taken steps to change the township's master zoning by-law which would allow for the construction of a seniors apartment.

A meeting to discuss possible nursing home services will be held tonight (Thursday) at 7:30 p.m. in the Lions Den in Metcalfe.

Trade Fair

Continued From Front Page

Simzer; snow boots, Ray Larsen, Goldfield.

Bell Real Estate: $50, Howard Moore, town; $30, Liz Vasey, town; $20, Doris Imrie, R.R. 4, Winchester.

K. L. Reid's (afghan): Jeff Savage.

Sports Unlimited (hockey skates): David Nelson.

Muriel's Flowers (arranged flowers): Francine Villeneuve, R.R. 4, Winchester.

Jo Anne Shoppe: umbrellas, Betty Saunders and Doreen Como; sweater, Doris Imrie.

Royal Bank: Steve O'Neill, R.R. 2, Kemptville; Wilda Turner, Winchester.

Fawcett's: Elwin Hill, Don Morrell, Gloria Nelson.

Angus Pontiac Buick: Julie Steele, Winchester; D. Maxwell, Nepean.

Winchester Press ($30 each): Mary Vanderlaan, R.R. 1, Winchester; Irene Carr, Williamsburg; Brenda Hogaboam, Winchester.

Board's Offer

Continued From Front Page

The board's latest offer set the PTR at 17.5:1 offered a 4.5 per cent raise. The teachers want a 15 per cent raise, and a 17:1 ration. Other minor points have been agreed to, but the board said their offer is a package deal and must be completely accepted or rejected by the teachers.

Whitteker said there are some compromises in the offer, and because of the compromises the offer has to be accepted as a package.

"It's not customary to allow somebody to pick the good out of it and reject the bad," he said.

mainline

Western Show To Benefit Hospital

The spectacular country and western show and dance, featuring Leon Douglas and sponsored by Steinberg Motor Sales, will prove very beneficial to Winchester District Memorial Hospital. Net proceeds will be used to help finance purchase of a new Heart Monitor and everyone is reminded that Douglas (direct from WWVA's world famous jamboree) will be staging two shows Friday evening at Chesterville Arena (9:00 and 11:00). A golden opportunity to assist a valuable hospital project; enjoy a fantastic show; and perhaps win a trip for two to Wheeling, West Virginia.

Marking 55th Wedding Anniversary

Mr. and Mrs. Lloyd Moore, Metcalfe, will next Monday (September 24th) be celebrating the 55th anniversary of their wedding day. The Press joins a host of friends in extending sincere good wishes, along with the hope the popular couple may enjoy many, many more happy anniversaries.

Hospital Auxiliary Raffle Winners

The Winchester District Memorial Hospital Auxiliary raffle, recently administered by The Golden Valley unit, proved highly successful with the following winners. First prize, Hazel B. McWhinney, Ottawa; second prize, Bruce McCargar, Ottawa; third prize, Gerald Morris, Metcalfe.

Centurians Plan Opening Meeting

Winchester Centurians, like most service clubs enjoy a period of relaxation during summer months, but swing back into action in September. The first meeting of the new season will be convened tonight (Thursday) when special guest speaker Jack Cross will regale his audience with "Anecdotes from King to Trudeau." All members are urged to attend this important 7:00 p.m. dinner meeting and help draft fall and winter plans.

Williamsburg Brownies And Guides To Register

Girls interested in joining Girl Guide or Brownie packs in Williamsburg will be able to register for the upcoming year on Sept. 26, at 7:00 p.m. Brownie registration is at St. Peter's Lutheran Church Hall, and Guides can sign up at the United Church Hall. This year there are new age restrictions for the two groups: Brownies must be six to nine, and Guides nine to 12. The registration fee is $6.

Power Blackout

Power west of Gladstone Street on both sides of Main Street will be shut off on Monday from 9 a.m. to 11 a.m., on Tuesday from 2 p.m. to 4 p.m., and, if necessary, on Thursday from 9 a.m. to 11 a.m. Hydro crews are restringing the lines and have to black out that area of town while the work is being carried out.



Best Booth

Mel Vice, left, presents Ken Reid with the trophy for the best booth in the Trade Fair. Judges made their selection on the basis of popular opinion.

At right is Jeff Savage, who won Reid's door prize, an afghan.

Press Photo—Rowan

Metcalfe CWL Meets

By Jo-Anne Nixon

Members of St. Catherine's C.W.L. (Metcalfe), at their regular monthly meeting in the parish hall, agreed to send representatives to area meetings designed to garner support for proposed senior citizens housing and a nursing home.

The meeting was well attended with 19 answering roll call and it was agreed to continue the monthly euchre parties on the fourth Sunday evening of each month. Directors of the project this year will be Jo-Anne Nixon and Lillian Rowan.

It was noted two new heaters had been installed in the hall during the summer months and a committee was set up to direct ticket sales at Metcalfe Fair for the annual quilt raffle.

A letter and photo from the unit's adopted family overseas was acknowledged and members were pleased their help was making life a little easier for those less fortunate.

Sister Noonan of St. Pius X high School will be guest speaker at the October meeting and will bring a timely and interesting message concerning child guidance.

Correction

A cutline in the Aug. 30 edition of The Press, on page 3, incorrectly identified Norman Hall as the president of Canada Steamship Lines. The cutline should have read that Mr. Hall is the president of Hall Corporation Shipping Ltd.

Metcalfe Institute Makes Donation To McKellar Fund

The September meeting of the Metcalfe W.I. was held at the home of Mrs. Ed Scharf, Mrs. Charles Wallace presiding. The theme of the meeting "Canadian Industries" and convenor Mrs. E. Scharf.

The roll call "Name an industry in Osgoode Township" was answered by 15 members and 2 visitors. Mrs. Bruce Nibogie sent along two posters, one for our display at Metcalfe Fair and one for Ottawa Winter Fair. Plans were made for our tea table on Saturday at Metcalfe Fair.

Thirty-five dollars was donated to the Carman McKellar fund. A vote of thanks was given Mrs. Harold McKeown for looking after our evening at the Prince of Wales Theatre and our dinner at the Loyalist.

Mrs. Scharf gave a paper on the farm labour situation. Miss Darlene took us on a tour by film through parts of Australia and New Zealand, also Hong Kong, where she has spent the last two years nursing — this was very interesting getting to know far away countries.

Mrs. Van Berlo won the hostess gift. A delicious lunch served by the hostess assisted by Mrs. Archie Waddell. Mrs. Earl Quinn thanked the hostess, assistant and Darlene.

ARE YOU INTERESTED IN MAKING THE MOST OF YOURSELF?
TAKE A
make-up course
at Diane's Hair Design
Lorry gives a great manicure
Come on out and have one at
Diane's Hair Design
Victoria St., Metcalfe
821-3010



2.49 SALE

Antiphlogistine RUB A-535 2 oz 57 g
A535 RUB
128g.
2.49

GERITOL
A MULTIPLE VITAMIN IRON TONIC
ADULT DOSAGE: 1 tablet daily at mealtime.
CAUTION: Keep this and all medications safely out of the reach of children.
80 Tablets
The J.B. Williams (Canada) Co.
A Division of The J.B. Williams Company, Inc.
Montreal, P.Q.
DIN 403458
GERITOL
40's
2.49

Sinutab
For relief of sinus headache and congestion
Warner Chilcott
SINUTABS
30's
2.49



LISTERINE
750 ml.
2.49

BENYLIN
COUGH SYRUP
A PLEASANTLY FLAVOURED SYRUP FOR EFFECTIVE RELIEF OF COUGHS DUE TO COLDS
Dose—Adults, 1 to 2 teaspoonfuls every three or four hours; Children, 1/2 to 1 teaspoonful every four hours.
Keep container tightly closed to prevent excessive loss of chloroform.
PARKE, DAVIS & CO., LTD.
BROCKVILLE, ONTARIO
BENYLIN
8 oz.
2.49

Sale ends Tuesday, Sept. 25, 1979

Seaway Valley Pharmacy
Winchester 774-2633

OPEN HOUSE

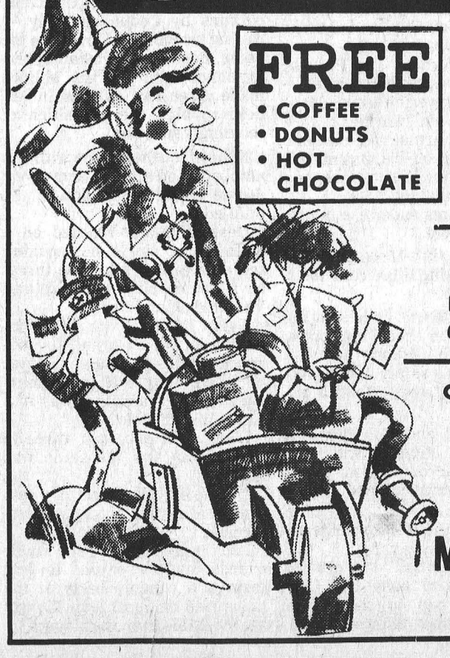

FREE
• COFFEE
• DONUTS
• HOT CHOCOLATE

SEPT. 22 & 23
9 A.M. to 6 P.M.
Now that the fall planting season is here we're the one stop for all your gardening needs.

OPEN HOUSE SPECIALS
PYRAMIDAL CEDAR Reg. $17.50 Open House Special $10.95
GLOBE CEDAR Reg. $15.00 Open House Special $9.95
OPEN HOUSE SPECIAL Fertilizers, Insecticides & Many Other Items 1/2 PRICE
Our fall stock of Evergreens, Flowering Shrubs & Perennials plus a full line of walks and patios are now available
Mesman's Landscape & Garden Centre
543-2248 Hwy. 31, Morrisburg

WINCHESTER Press

SPORTS

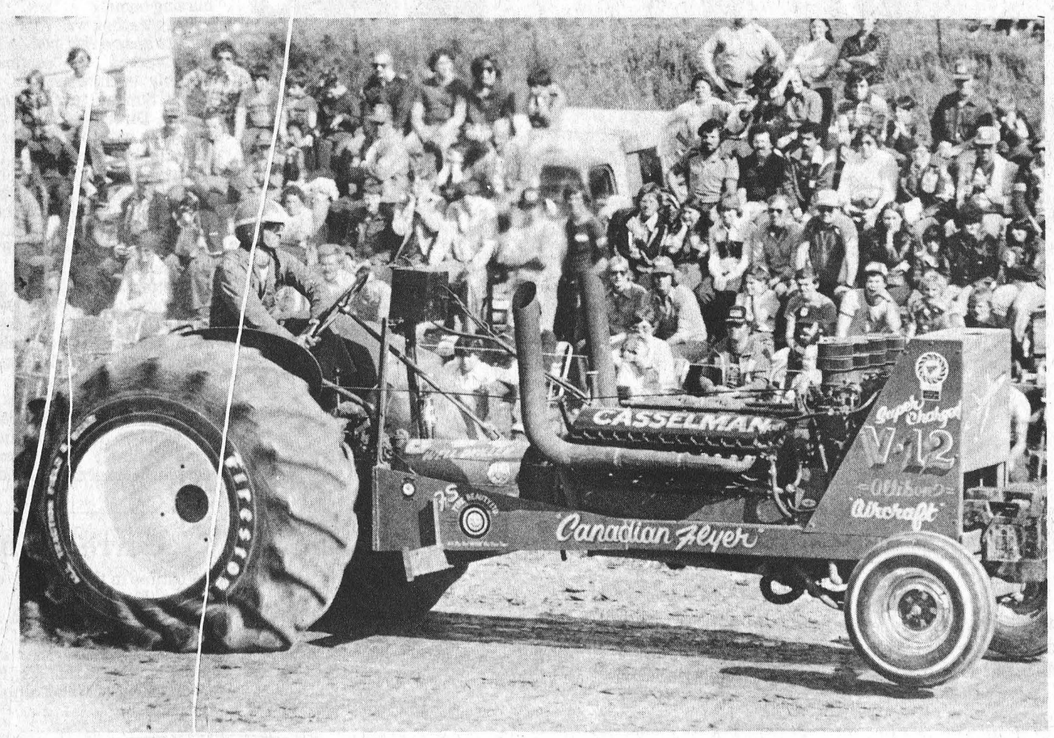

Cayer — Aircraft Power

Valley Operators Top Season's Final Pull

By Joe Rowan
Press Staff Reporter

More than 4,000 enthusiastic tractor pulling fans, favoured by ideal balmy autumn weather, enjoyed the season's final pull last Sunday afternoon at Metcalfe. The exciting program featured the appearance of Country and Western star Orval Prophet who released what he is confident will be another big hit for him — "The Mighty Tractor Pull." And there appears little doubt the timely tune will soon top the charts since by early evening the entire supply of records had been sold.

The final event of the season was indeed a "Mighty Pull" with the best drivers in the business competing for top honours.

"It used to be," boomed the familiar voice of Mr. Tractor-Puller himself (Carson Hill), "that we watched in awe the performances of top performers from far away."

"But no more," he reminded the vast crowd, "now our own association has the most skilled drivers on the circuit."

Announcer Carson was of course referring to such proven greats as Jackie McCooeye, Harold McKeown, Carroll Foley, Brent Pyper, Maurice Cayer, Willie Theelen and many others who march repeatedly into the winners' circle.

S.V.T.P.A. president Floyd Latimer said the season's final event was symbolic of the success enjoyed throughout the summer and predicted the 1980 program will establish many new records for area pullers.

RESULTS

5,000 lb. Super Stock: 1. Harold McKeown; 2. Jackie McCooeye; 3. Doug Goodfellow; 4. Carroll Foley; 5. Irvine Ball; 6. Mac McPhail.

5,000 lb. Modified: 1. Brent Pyper; 2. George Armstrong; 3. Dave Lowe; 4. William Tanner; 5. Garry Munro; 6. Mac McPhail; 7. Roch Lafrance.

5,500 - 4 x 4 Trucks: 1. Norman Laplante; 2. Hub Steenbakker; 3. Marcel Hobart.

7,000 lb. Superstock: 1. Harold McKeown; 2. Jackie McCooeye; 3. Doug Goodfellow; 4. Carroll Foley; 5. Mac McPhail; 6. George Ritchie.

7,000 lb. Modified: 1. Maurice Cayer; 2. Robert Reney; 3. Don Campbell; 4. Tom Thompson; 5. Richard Lusiggan; 6. Willy Thellen.

9,000 lb. Super Stock: 1. Carroll Foley; 2. George Ritchie; 3. Jackie McCooeye; 4. Carroll Foley; 5. Mac McPhail; 6. Irvine Ball.

9,000 lb. Modified: Willie Theelen; 2. Maurice Cayer; 3. Robert Reney; 4. Maurice Cayer; 5. Gerry McKinny.

12,000 lb. Unlimited: 1. Robert Reney; 2. Maurice Cayer; 3. George Ritchie.

6,500 - 4 x 4 Trucks: 1. Marcel Hebert; 2. Norman Laplante.

VALLEY OPERATORS

Most prize winners were Ottawa Valley residents and included McKeown, Edwards; McCooeye, Edwards; Goodfellow, Carlsbad Springs; Foley, Dunrobin; Ball, Kemptville; McPhail, Perth; Pyper, Gloucester; Armstrong, Navan; Lowe, Hammond; Tanner, Carlsbad Springs; Munroe, Perth; Lafrance, Embrun; Laplante, Ottawa; Steenbakker, Ottawa; Hobart, Ottawa; Reney, Buckingham; Campbell, Wyman, Quebec; Lusiggan, Luskville, Quebec; Thellen, Ottawa; and McKenny of Quyon, Quebec.

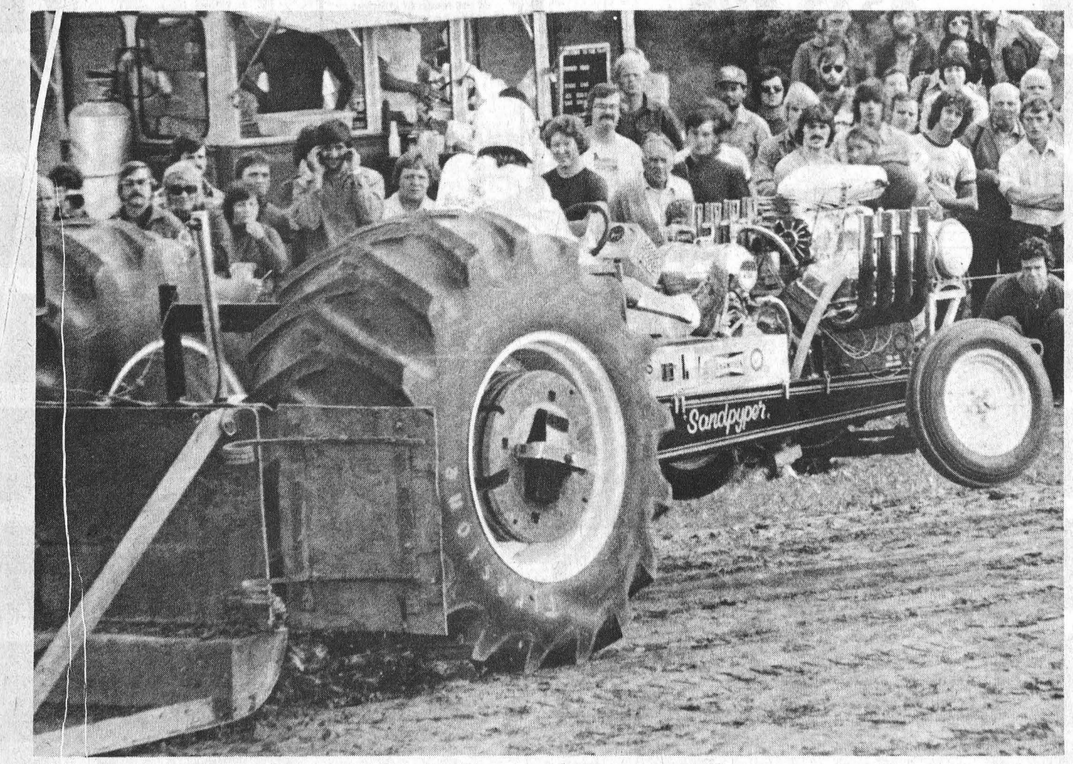

Thompson — Airborne

Press Photos
By Rowan

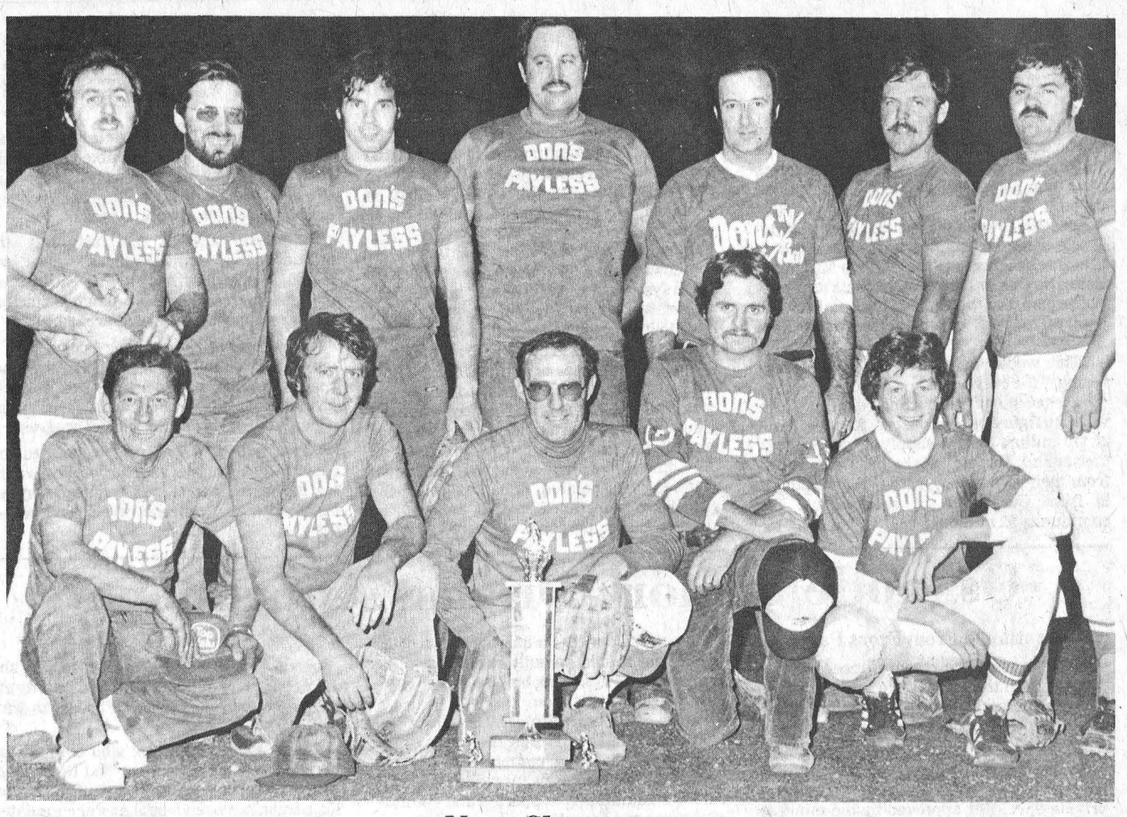

New Champions

Don's Payless became the first-ever champs of Winchester's Lob Ball League, defeating Lions Club 11-3 in last week's third and final game.

Don's took game one 11-3 but dropped game two 13-5, forcing the sudden-death matchup.

1979 Lob Ball Champs, front, left to right: Don Billings (coach-sponsor), Brian Lannin, Neil Williams, Al Van Bridger, Dean Williams.

Back, left to right: Gerry "Bullet" Leduc, Bob Guy, Steve "Bear" Johnston, Terry Currah, Howard Henry, Dave Armstrong, Gary Milford.

Absent — Dave Arnott.



Lob Ball Finalists

Winchester Lions Club finished the initial Lob Ball season as finalists forcing Don's Payless to a third and final game in the championship series.

Front, left to right: Bob Christie, Bob Porteous, Cliff Goodman, Butch Oldford, Ken McLaren.

Back, left to right: Art Milne, Lanny Waddell, Ray Imrie, Jim O'Gorman, Orvil Larmour, Brian Larmour, Pat Imrie.

Absent — Ken McClatchie, Bob Lamb, Jim Beverdam.

Press Photos—Workman

Don's Hose Lions

Payless Lob Ball Champs

It took all three games and three innings of the third and final contest to subdue the Lions but Don's Payless came through with an 11-3 victory and the first Winchester Lob Ball championship last Tuesday.

The Regal beasts provided tough competition for the "Gas House" crew all season finishing in second spot behind Don Billing's regular season pennant winners closing out the campaign with 14 points to Payless' 23.

The two top clubs took the initiative in the semi-final rounds downing their respective opposition. Payless eliminated Pro Sports Unlimited 17-11 and 16-7 while Lions clawed their way past Angus Pontiacs two games to one in a best of three set.

With all of their chips on the table the final series combatants squared off in what would be a titanic struggle for the sparkling new Legion Branch 108 Trophy.

Payless romped to an impressive 11-3 victory in game one and felt their on-field magic which took them to 11 wins, one loss and a tie and then on to a semi-final sweep was strong enough for a final series victory in two.

With post-game refreshments on ice and the new championship silverware on hand for the presentation Payless took to the field for game two.

Their opposition wasn't ready to hand 'em up yet and shocked the bewildered Payless team 13-5 deadlocking the series at a game each.

A somewhat less aggressive approach was taken by Payless prior to the third and final game last Tuesday.

Knowing they would have to face the accurate lobing of pitcher Bob "Bouncer" Porteous and the slick ball handling of his infield Payless wasn't ready to win this game before it was over.

Coach "Shadow" Don Billings and Captain Neil Williams selected their defensive alignment carefully and meticulously arranged the batting order for the most effective production possible.

The first three innings proved to be a real pitching duel between Porteous and Gerry "Bullet" Leduc.

The top three in each order went down in succession.

Leduc retired six in a row before Bob Porteous singled to lead off the third inning. Jim O'Gorman flied out and Ken McLaren grounded out before Cliff Goodman hit into a fielder's choice making Porteous the third out of the inning.

Payless put a man on in the second when Jean-Guy Leduc singled with two down. The Payless pitcher made it no farther than first as Porteous got the third out on a Bob Guy fly.

In the third frame Payless gave another hint of scoring the opening run getting two men on base. "Dynamite" Dave Armstrong ripped a triple with one out and "Towering" Terry Currah drew a walk putting runners at first and third with one out. Neil Williams drew another walk loading the bases.

Dean Williams popped out and Al Van Bridger grounded out second to first ending the threat with the sacks full and still no score.

Lion's fleet-footed rover — Pat Imrie — tripled with two out in the fourth but couldn't make it home. Leduc produced the third out getting Ken McClatchie to hit a fly ball.

The bottom half of the fourth frame produced the first runs of the game. As it turned out they would be the only runs Payless would need to secure the Legion silverware. They collected five runs on six hits sending nine men to the plate in a loud offensive outburst not heard since game one.

"Howlin" Howard Henry led off with a double and was followed by a Brian Lannin walk. Bear Johnston dropped in a double scoring Henry but retiring Lannin in a tag at the plate.

Leduc moved Johnston with a single and Bob Guy loaded them with another base hit.

Gary Milford — the Payless hitting hero of the final contest — belted out a towering triple cleaning the bases and running up a 4-0 count. Dave Armstrong couldn't score Milford on his ground out but Terry Currah's two bagger did the trick making it 5-0.

Neil Williams ended the inning on an infield out.

Top of the fifth Lions got back into it collecting three runs for a 5-3 difference.

Bob Christie was called out for lead off after reaching on a single. Butch Oldford followed Christie with a safety and moved around on a Lanny Waddell fly out.

Ray Imrie and Bob Porteous reached on singles with the latter's hit accounting for Lions first run scoring Oldford.

Jim O'Gorman's double brought Imrie and Porteous home with two away.

Ken "Snowball" McLaren finally reached base but Cliff Goodman's pop to short stop ended Lions drive at three runs.

Payless opened up more breathing room in the bottom half of five with another big rally. Six runs on six hits all but locked it up.

Dean Williams led off with a single but was gunned down on Al Van Bridger's smash to second. Howard Henry walked putting two on with one down.

Van Bridger and Henry raced home on Lannin's double before Johnston became the second casualty of the inning grounding out.

Gary Milford's second extra base hit in as many trips produced runs by Leduc and Guy — raising his RBI total to five on the game. Besides a devastating performance with his bat Milford made three key catches in left field robbing the opposition of seemingly sure hits.

Milford touched home with run number 11 on a Dave Armstrong double before the explosion was muffled.

Dean Williams reached on a sixth inning single but couldn't score as Lions ended the threat on a double play which retired Van Bridger and Henry.

Gerry Leduc continued to fire bullets in the sixth and seventh knocking off six of the seven men he faced. Only Pat Imrie managed to reach and that was in a sixth inning double.

Lions went one, two, three in the seventh and the game was history.

A friendly yet competitive season was drawn to a very successful close.

Lob ball players and their friends invite everyone to join them in a wind-up party at the Lions Hall on Sept. 29th. Tickets are available from the players.

36 Hawks Sign

Winchester Junior B Hawks held their pre-training camp registrations Monday evening at Winchester and District arena with 36 potential players filling out forms.

This annual registration gives the coaching staff a general idea as to how they will run their training sessions and to what number of prospects are available for each position.

President Joel Steele (filling in for coach Doug Casselman — who was on the ball field in Williamsburg helping his Pioneers defeat Brockville 3-1 in game six of their Dundas semi-finals) was hoping for at least 40 names so the first practices could be evenly divided into hour and a half sessions.

Both he and new assistant coaches John Klein-Swormink and Pete DeRooy were pleased with the response from Winchester and Chesterville midgets who let it be known they wanted tryouts.

Darrell Shelp and Doug Coleman (both of whom made favourable impressions during the season last winter while on call-ups to the Juniors) applied for the upcoming camp as did several of Chesterville's top midget choices.

Several former Junior "C" and former midgets from the Crysler-Berwick area were also present.

The Hawks are looking for some help along the blueline with just three regulars returning — Ken Sullivan, Kevin Cochrane and the team's top defenceman Marty Little are certain to return — but could be pushed by incoming blueliners.

The management also is expecting some experienced junior talent to bolster the club once camp opens on October 4th.

With goalie Pete MacLeod gone and four starting forwards too old there should be plenty of competition during the training sessions for the final roster positions.

Camp opens on October 4th then runs on the 5th, 7th, 9th, 10th, 12th and on to October 26th when the Hawks open here against Williamstown Rebels.

Youth Bowling At South Mountain

Pee Wees — High Single Boys, Derek Brannan 106. High Cross Boys, Derek Brannan 175. High Single Girls, Chantell Dicaire 125. High Cross Girls, Chantell Dicaire 221.

Bantams — High Single Boys, Scott Gregory 223. High Cross Boys, Scott Gregory 409. High Single Girls, Shelly Christie 137. High Cross Girls, Shelly Christie 237.

Juniors — High Single Boys, Mark Dicaire 159. High Cross Boys, Mark Dicaire 293. High Single Girls, Cindy Ace 188. High Cross Girls, Cindy Ace 339.

Seniors — High Single Boys, Tim Black 250. High Cross Boys, Tim Black 569. High Single Girls, Wendy Fyfe 219. High Cross Girls, Wendy Fyfe 573.

Mixed Bowling At Kirkby's

Monday

Men Over 600: W. Patterson 311-255-182 (748); W. Byers 677, J. Scott 677, B. Halpenny 623.

Ladies Over 500: W. Crowder 229-193-213 (635); M. Scott 628, J. Halpenny 614, D. St. Pierre 587, J. Francis 576, D. Brown 574, B. Scott 563, L. Pominville 539, P. Vandeemhem 534, L. Barkley 505, C. Dawson 501.

TUESDAY

Men Over 600: G. Berube 213-169-353 (735); B. Tock 729, E. Berube 710, N. Arvanitis 625, D. Dawson 610, R. Marion 608, L. Christie 603.

Ladies Over 500: S. Bond 222-261-224 (707); K. Kirchemier 635, M. Black 609, L. Berube 541, K. Workman 540, D. Christie 521, C. Berube 520, S. Hutchingame 507, N. Berube 503.

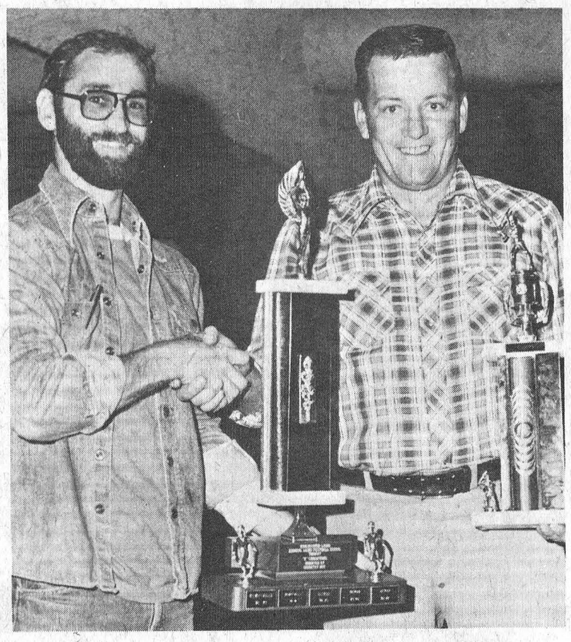

Back To Quyon

Lion 'Butch', left, presents coveted championship trophy to Quyon team captain Bob Young.

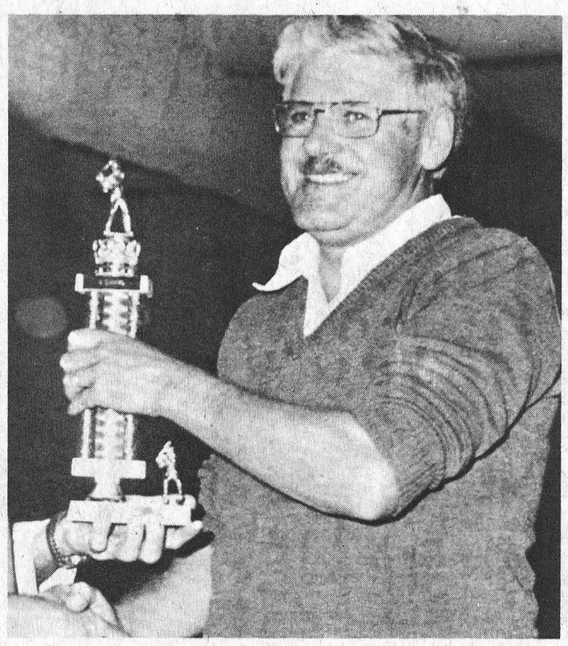

Vars 'B' Champs

Joseph Strauss of Vars Lions Club is pictured happily accepting the 'B' Division Award. Press Photos—Rowan

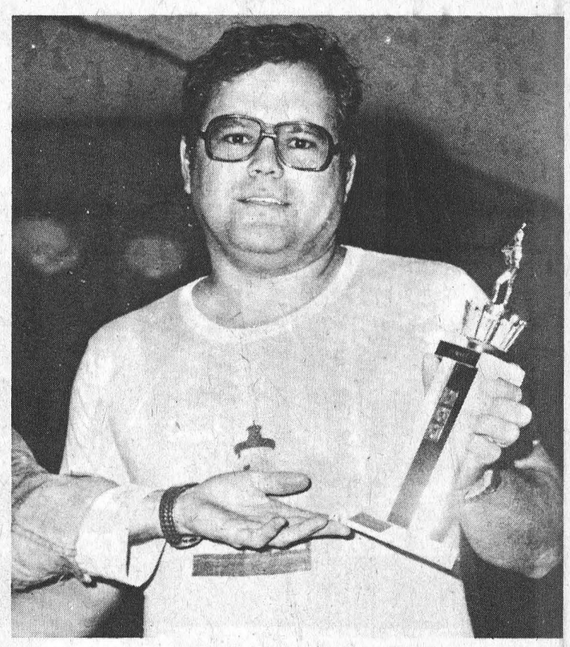

Next Year ...

Edwardsburg Lions Club team captain Bob Doucette appears a trifle disappointed as he accepts the runner-up award. But he was optimistic.

"Next year," he commented, "we'll take home the big one."

Lions Know Secret

Winchester Lions Club members must know something other service clubs are not aware of. How else does one explain the continued growth and success of the annual early autumn softball tournament, while other area clubs plan similar events and then are forced, due to lack of interest, to issue "Cancellation" memos.

Immediate Past President Gerry Cross deserves much credit for the project's enthusiastic growth. Gerry admits he experienced some difficulty when the idea was first conceived six years ago, but determination paid off.

"Now," grins the hard-working executive member, "instead of begging clubs to enter I am forced to refuse entries."

"But," he adds, "that doesn't create a problem, since we're seriously considering adding more clubs next year."

BUSY DAY

This year the annual event coincided with the colourful Trade Fair and Lions found themselves working closely with the Chamber of Commerce.

The curtain was lowered on the highly successful "Fair" at 10:00 Saturday evening, and it seemed most found it convenient to joins the Lions in the upstairs hall where Shad's Disco was providing delightful music for the final stages of the tournament which included presentation of awards.

Lion Eldridge (Butch) Oldford thanked the many area clubs for participating and offered congratulations to the victors.

"Quyon," he smiled, "appears to be the only name engraved on this beautiful trophy."

He was correct since the Quebec club has offered convincing proof that they have the best athletes in District A-4.

DIETRICH
BROS. Construction Ltd.
EXCAVATING
P.O. BOX 570, WINCHESTER, ONTARIO
hydraulic excavator
rock breaker
dozers - large and small
draglines
tractor backhoe
dump truck
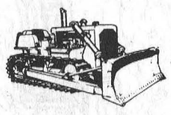
OFFICE: Shop, Highway #31, 774-3800
Larry Dietrich (res.) Cloverdale Rd., 774-2164

Daredevils! Disco Rollers! Displays!



We've got it all!

● **Ski Daredevils**

See Canada's national freestyle champions combine skiing with aerial acrobatics to create a form of entertainment unparalleled in exhilaration. Several shows daily.

● **Disco Roller Skaters**

Learn the latest disco roller moves as top skaters from Cornwall and Montreal show you why this fast-moving sport is the growing craze. Several shows daily.

● **Rough Riders**

Meet Ottawa Rough Riders quarterbacks Condredge Holloway and Jimmy Jones when they preside at the official opening ceremonies at 7:30 p.m. Friday. (Show doors open at noon.)

● **Sports Exhibits**

View thousands of square feet of merchandise and services on display every day. Everything from snowmobiles to hot tubs.

Seaway Valley
Sports Show
Cornwall Civic Complex
Friday, Saturday, Sunday
September 21, 22, 23

Admission: $2 — Children under 12 free when accompanied by an adult.

Hours: Friday—Noon to 10:30 p.m.
Saturday—10 a.m. to 10:30 p.m.
Sunday—10 a.m. to 4:30 p.m.

Fashion Show

See the latest in fall and winter apparel presented each evening and on Sunday afternoon. Co-ordinated by Biba.

This message sponsored by
Berwick Hotel, Doug and Delores Manley
984-2739



Two kid power hurtled this pushcart over a jump during obstacle course competitions in Chesterville.

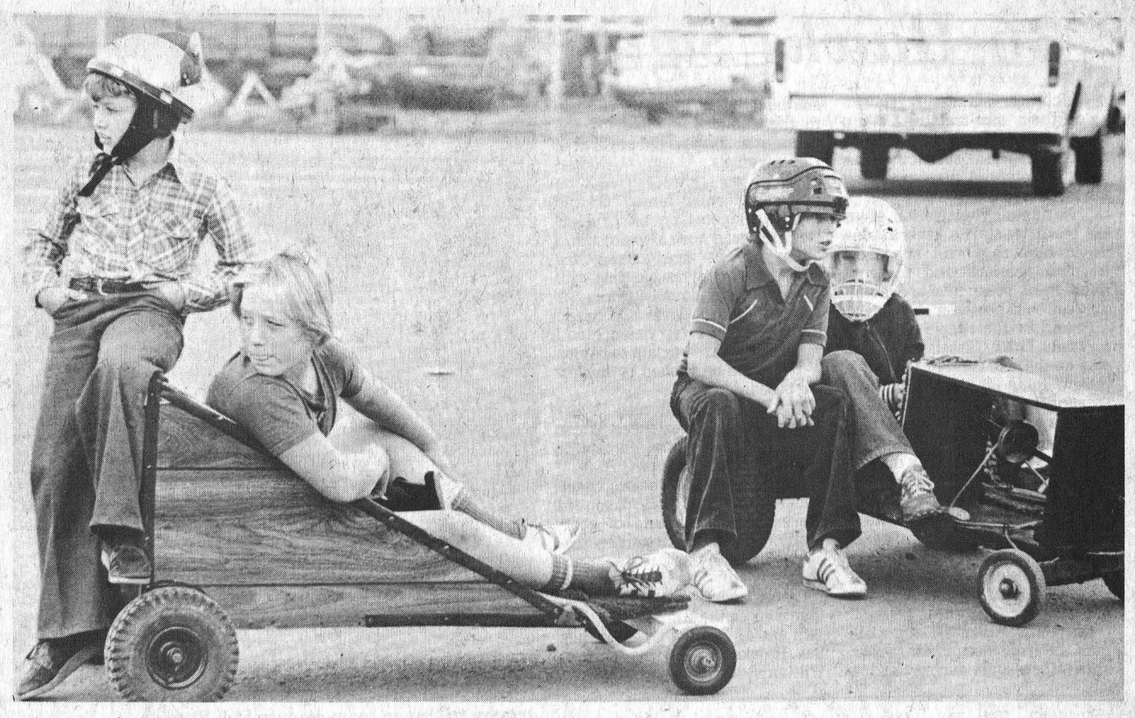

The tension of waiting for their crack at the course showed on these young competitors as drivers and pushers parked their homebuilts in the Chesterville Arena parking lot.

Pushcart Derby At Chesterville

CHESTERVILLE — If excitement could be converted to horsepower, competitors at a pushcart competition here Saturday would have generated enough power to move several locomotives. When teams weren't preparing for or taking part in an actual competition they were pushing their carts around the arena parking lot joyfully playing out a dream as would-be racing drivers.

The competition included a drag race where teams raced against the clock down a 100-yard stretch. Power in all cases was provided by one or more kids with the best time being recorded by Damian Laflamme, Mike Ganter and Bruce and Stewart Chambers.

The obstacle race required teams to push their carts through a narrow enclosure (provided by chairs), around a 90-degree turn and up to a stop sign, then backwards to a turn around and forward over a ramp. Drivers then had to negotiate a slalom course in both forward and reverse. This provided some difficulty for several drivers who had mastered going forward but had no idea as to which way to turn the wheels to drive through the slalom in reverse. Winners of the slalom were Mike, Kevin and Peter Van Kessel.

Tops in the powder puff category (girls) was the team of Debbie and Pamela Geertsma and Monique Monast.



The team of Kevin Edgerton, Shawn Beckstead and Don Marcellus was awarded the prize for best decorated vehicle at the soapbox derby competition in Chesterville Saturday afternoon.

Press Photos—Sherratt



A machine for all seasons

Put Gehl's versatile 72" Flail Chopper to work for you. Thirty-nine double edged, hardened steel flails slice through the heaviest crop or residue. Unitized fan blades cut and throw in one step. So you can chop green feed, shred stalks, mow weeds or anything you want. See this economical machine today.

GEHL® FARM EQUIPMENT

TRADES

Gehl FC 72 Flail Chopper

$2,500

Gehl FB 99 Forage Blower

$1,500

Gehl FH 84 Harvestor 2 Row Harvester

$1,400

More Quality More Service

FARM EQUIPMENT DEALER

SERVICE IS OUR MIDDLE NAME

METCALFE SERVICE CENTRE LTD.

Metcalfe
Highway 31
821-2893

NEW IDEA FARM EQUIPMENT
Leyland Tractors
DEUTZ
GEHL FARM EQUIPMENT
Case
VERSATILE

Help your HEART FUND

GREELY CUSTOM HOMES LTD.

- QUALITY HOMES
- ADDITIONS
- GARAGES
- WAREHOUSES AND BARNS

We have competitive prices to modular homes



HUDAC NEW HOME WARRANTY PROGRAM

GENERAL CONTRACTOR
M. LAFORTUNE
821-1281 - Box 128
Greely, Ont.

Ford MERCURY

THE NEW HOME OF THE CAT

- Capri
- Marquis
- Cougar
- XR7
- Monarch
- Zephyr
- Z-7
- Fiesta
- Ford Trucks
- Broncos

IT'S demo sale time

LOOK AT THESE VALUES

'79 Monarch
2 Dr., Stock #9169, Antique cream, Automatic, Power steering, Power brakes, Elect. rear window defrost, Light group, AM radio.
List 6768
Discount 679
Demo Price 6089

'79 Ford Pick-up
Stock #9144, Dk blue metallic, 302 cu. in., Automatic, AM/FM radio, Bright low mount mirrors, Rear step bumper, Knit vinyl seat, Vinyl insert mouldings.
List 7704
Discount 1380
Demo Price 6324

'79 Capri R/S Turbo
Sun roof, Rally package, AM/FM stereo, Power amp, Turbo charged motor, Stock #8001A, Silver with blue trim.
List 8507
Discount 919
Demo Price 7588

'79 Grande Marquis
Stock #9101 TuTone Silver.
COMPLETELY LOADED
List Price 13,124
Discount 2,531
Demo Price 10,593

'79 Bronco
Stock #9094 Candyapple red, Four wheel drive, Dual block heaters, Amp & oil guages, Automatic, Traction-Lok rear handling package, Console, Aux oil cooler, Styled steel wheels & much more.
List Price 12492
Discount 2142
Demo Price 10,350

ANY OF THESE VEHICLES ALSO AVBL. FOR LOW COST LEASE

MAPLEHURST MERCURY

845 PRESCOTT ST. KEMPTVILLE

258-5931

OPEN NIGHTLY TILL 9 p.m.
DRIVE A LITTLE TO SAVE A LOT

Leisure Lines . . .

By Frank Morgan

CHALK UP ANOTHER SUCCESS FOR THE CHAMBER

A few short years ago the local Chamber of Commerce had fallen on hard times when a meeting was called you could expect no more than the regular half dozen to show and then the proposed plan had made its way through the maze of downtown businesses no one could agree, even our Santa Claus Parade dwindled to a few half-hearted floats. The trade fair was a great event that they held back at the old arena years ago and to even mention co-operative advertising would have meant a trip to the funny farm for the author of the suggestion. Not anymore. The local Chamber is, thanks to close co-operation by the merchants and business people of the area, enjoying its most fruitful existence and moreover this healthy situation looks to a rosy future if plans for coming events are carried through with the same enthusiasm that now exists. At the monthly meetings you can expect a turnout of between 25 and 30 interested business people who seem to be open for new ideas and most important, willing to do their part to utilize new endeavours and see that the many jobs are well done. Hot on the heels of a most successful sidewalk sale and trade fair would rank as one of the best ever and already the boys and girls are well on the way to setting up an arts and cultural committee to handle affairs such as the formation of a Winchester and district concert band. Local merchants are also planning a Christmas catalogue and their Santa Claus parade to kick off their Christmas program. First thing you know they will be going so far as to get together on shopping hours. Keep up the good work Chamber — your efforts are showing.

FIGURE SKATING REGISTRATION NEXT MONDAY AND TUESDAY

The Winchester and District Figure Skating Club will be holding registrations for their coming season Sept. 24 and 25 between the hours of 7 and 9 at the Community Centre. Rates for the coming year will be Juniors $25.00 and Seniors $35.00. If you have skates or accessories such as skating dresses please bring them properly tagged to the arena and an exchange will be held at the same time. Figure skating is scheduled to begin Oct. 16 with a general meeting scheduled for the second Wednesday of every month at 7:30 p.m. Anyone interested in the establishment of adult skating classes are asked to contact Estella Rose at 989-5421 so that they will have some idea if adults are interested and the amount warrants the setting up for this age group. Figure skaters have reserved March 29 for the skating show and they will be holding a fund raising dance on Nov. 3.

BALL HOCKEY BANQUET AND PUBLIC RECEPTION THIS WEEKEND

Friday night the awards will be presented for the winners of this year's Ball Hockey League when the local teams will gather at the arena for their annual banquet and dance. Tickets are available from Danny Lecours at the CountryBoy. Saturday night the friends and invited guests of the Barkley-Cummings wedding will be joining the young couple to celebrate their wedding. Vice Carpet Sale this Thursday, Friday and Saturday on the ice surface in the arena.

Pioneers Won't Play Dead

Williamsburg Forces Seventh Game

After winning but six games in the regular season Williamsburg Pioneers are becoming a real thorn in the side for the Brockville Commercial Stars.

Brockville edged out Cardinal Pats in a tight battle for the regular season pennant but suffered little from either Williamsburg or Maynard over the regular haul.

Cardinal took Maynard out in four and most Dundas Senior Fastball fans figured Brockville to do the same against the "punchless" Pioneers.

Time and time again the Brockville club has had Williamsburg on the ropes, facing elimination, hanging on by a thread, but still the Pioneers wouldn't go down.

Monday night in game six in Williamsburg Jim Morrell twirled a neat three hitter saving Williamsburg's playoff life with a 3-1 victory.

That dramatic win in game six forced a seventh and final contest the following night (Sept. 18) in Brockville.

The sudden-death decision would provide Cardinal with a long-awaited opponent for the final series.

Williamsburg staved off elimination on Sept. 11 taking game four 6-1 but put their lives on the line the following night fumbling their way to a 9-3 loss.

Pioneers finally got the breaks they were looking for in Monday's sixth game winning it on one hit.

Brockville veteran Roger Hodgkinson surrendered one hit and lost 3-1. He walked four and struck out four. Errors figured in the outcome as they did in the Stars' 6-1 loss at home — their first there in two years.

Three errors — two in Pioneers big inning — formed the final outcome.

Williamsburg threw a new look at Brockville starting Morrisburg Intermediate pitcher Jim Morrell.

When Jim stepped on the mound he joined brothers Roger (at third) and Gerry (at second) in the Williamsburg infield.

Morrell's drop ball had Brockville's hard hitting offence spinning like tops at the plate.

He got third strikes on 12 Stars, hit one but didn't walk a man. He was touched for one run on three hits.

Brockville's run came in the third when Ernie Metcalfe singled to right. He was sacrificed to second by Lyle Ellis. Metcalfe bowled over Pioneer short stop Larry Cooper on his way to third while Cooper was fielding a Duke Snider infield drive. No interference was called leaving the runners safe at first and third.

Dale Shannon's single scored Metcalfe giving the Stars their one and only run.

Morrell got out of trouble ending the inning with the bases loaded. He pitched effectively from then until the end of the game allowing not a single Star to reach base.

Williamsburg hit pay dirt in the fourth when Gerry Morrell dropped a hit on the right field line behind first base. Shannon tried to make the catch but dropped the ball allowing Morrell to cruise on to second.

Big Doug Casselman followed with a walk and Gerry Belanger moved the runners to second and third with a sacrifice and Bill Hogaboam drew an intentional walk to load 'em up.

Roger Morrell's Checked swing produced trouble for third baseman Gary Bates.

Bates couldn't find the handle and Gerry Morrell scampered by the floundering infielder and home with the tying run.

Duke Roles produced the winning and insurance runs with the Pioneers only hit of the game driving in Casselman and Hogaboam with a single to right centre.

Larry Cooper ended the inning flying out.

Brockville stymied any further Williamsburg offence with a pair of double plays.

In the final totals each team had left three men on base.

PIONEERS WIN 6-1

Big Doug Casselman fired a one-run three-hitter handing Brockville their first loss at Kelly Park in two years.

The important win tied the series at two and came about because of eight hits and a handful of Brockville errors.

Dale Shannon's first inning homerun accounted for Brockville's only run while Larry Cooper — usually a light hitter — returned the favour in the third tying the count at one.

Gerry Belanger singled in Casselman and Hogaboam with the go-ahead runs and a 3-1 Pioneer advantage.

Paul Beckstead and Jim Shaw counted in the seventh with Gerry Morrell collecting the RBI. Morrell scored on a wild throw for the 6-1 final.

BROCKVILLE AHEAD THREE GAMES TO TWO

Twenty-four hours later Williamsburg used four pitchers in a one-sided 9-3 loss.

None of the four Pioneer hurlers could contain Brockville's powerful bats and combined to give up 12 hits.

Dave Dixie hurled a four hitter for the victory striking out 13 along the way.

Paul Beckstead's second inning single gave Pioneers a 3-1 lead but Stars tied it in the fourth and tucked it away in the seventh collecting five runs on three singles, a double and two errors.

Morrisburg Trails Kemptville Pypers

Morrisburg New Centennials dangled precariously close to elimination in the championship round of their Grenville-Dundas Intermediate fastball playoffs before gaining an ever-so-slim toehold in game four on Sunday.

Kemptville Pypers took games one and two by 2-1 and 1-0 counts controlling the best of seven finals two games to zip prior to last Thursday's third game in Kemptville.

Once again veteran pitcher Charlie Burley held the key and his Kemptville team mates opened the door to another victory.

Last Thursday Burley closed down Morrisburg's offence on one run and five hits and the Pypers took another close 2-1 decision. This time in ten innings.

The win handed Kemptville a seemingly insurmountable three games to none cushion heading into Sunday's game four.

Staring elimination squarely in the eye Morrisburg staved off playoff death handing Kemptville their first loss of the playoffs — a 3-1 setback.

Winning hurler Jim Morrell collared Kemptville's attack on a single hit. He was tagged for one run on that second inning RBI single by Bob Templeton giving up three walks along the way.

Chris Higgins drew a lead off walk ahead of the Templeton single accounting for the Pyper's run.

Morrisburg opened up on Burley for the first time in the series in the third inning getting the tying and winning runs on four singles and a walk.

Ron Delagarde, Kevin Casselman, Brian Robinson and Perry Morrell all connected on singles with Delagarde and Casselman crossing the plate. Hartley Hodgson followed with a walk loading the bases with none out.

Burley scratched his way out of a hole striking out Neil Simpson, Doug McNairn and Jim Morrell.

Morrisburg went down in order in the fourth and got another attack going in the fifth putting four men on base. They failed to capitalize for a single run hitting into a force play and a fielder's choice.

They got hits from Duvall and Delagarde in the sixth but were once again foiled by a fielder's choice.

Their insurance run came in the seventh when Hodgson reached on an error to Lynsay Selleck and scored on Doug McNairn's single.

TEN INNING MARATHON

Kemptville took game three 2-1 in ten at Riverside Park last Thursday using Chris Higgins' unearned run in the 10th as their margin of victory.

Murray Hyndman faced Burley in a real mound showdown and posted the better record giving up just two hits, three walks while striking out 10.

Burley was touched for six hits, no walks and struck out six.

Doug Barnett was hit by a Hyndman pitch in the fourth and scored Kemptville's opening run on Chris Higgins' RBI single.

Morrisburg evened the count in the sixth. Perry Morrell reached on a fielder's choice and scored on Hartley Hodgson's RBI double.

Nothing crossed for either team through nine and a half innings.

Morrisburg went down in order in the top of the tenth setting the stage for Higgins winning run.

He reached on an error to Kevin Duvall and touched home on a passed ball ending the contest at 2-1 after Bob Templeton went down on strikes.

Home Style Cooking



For the best in Chinese, Italian and Canadian cuisine try

MARY'S RESTAURANT

Winchester Phone 774-3733

TAKE-OUT ORDERS AVAILABLE

Car-Motorcycle Crash Injures Bruce Graves

Bruce Graves, 17 of Elmvale sustained serious injuries recently in a car-motorcycle accident near his home in Elmvale.

Bruce, a talented hockey and fastball player who came up through the Winchester and District Minor Hockey system, broke his right arm and right leg when the motorcycle he was riding came into collision with a car on Highway 92 on Sept. 1st.

Bruce has been in the General Hospital at Penetanguishene, Ontario since that time and will remain in hospital for at least another three weeks.

Graves was to have tried out for the Orillia Travelways Junior B team and had been attending hockey school prior to the accident.

Bruce's father Corporal Earl Graves of the Ontario Provincial Police had been stationed in Winchester for 10 years prior to his transfer to the Elmvale detachment approximately a year and a half ago.

Many of the "Diggers" friends in Winchester would like to know that he is recuperating from a broken left arm and collar bone after being hurt in a home accident. He spent 10 days in hospital.

Son Bruce is now occupying the same bed at the General.

Any of Bruce's friends wishing to write to him, the address is — Bruce Graves, General Hospital, Room 213, Penetanguishene, Ontario.

Partners in tomorrow

Red Cross United Way

Support Red Cross services with a donation to United Way

NOTICE

Winchester Feed & Rental LTD.

wishes to announce that due to lack of sales in the Purina Feed line we will no longer be selling any Purina Feed or Health Products.

I would like to take this opportunity to thank all who have patronized our place of business in the past.

Horst Matthiesen



SCHOOL BUS SAFETY WEEK

SEPT. 23 to 30

WHOSE RESPONSIBILITY

When an estimated two million Canadian school children climbed aboard their familiar school bus this morning, they represent two million unsolved problems.

Who is responsible for them?

Most parents seem to take the view that when their child or children board a school bus, parental responsibility ceases. But many school authorities feel their responsibility for school children does not begin until the children arrive on school premises under jurisdiction of the school staff.

And there is obvious validity to both points of view, but until the question is resolved, the Canada Safety Council feels not enough care and attention is being given children.

It is pointless, the Council says, to hold the school bus driver responsible. His job is to pilot the bus safely through traffic, often on bad roads in poor weather conditions. That is a full-time job. The driver is all too easily distracted by young people who have little idea of discipline. This responsibility gap should be a subject of thought and discussion and resolution between parents and school authorities.

It is the responsibility of both parents and teachers to teach children safe procedures while crossing a road, waiting for a bus, getting on or off the bus, and discipline while on the bus, and adults are urged to take a great deal of interest in children's school transportation.

ROLLY FORGUES
School Bus Service
R.R. 3, Russell 445-2835

DUNDAS BUS SERVICE
Carman Road Iroquois
JIM THOMPSON
School Bus Service
Kemptville

LANNINS GARAGE
School Bus Operator
Chesterville Bus. 448-2361
Res. 448-2030

PRITCHARD BUS LINES LTD.
109 Main St., Osgoode

HARTEN'S BUS LINES
445-5438 Bus., 445-2049 Res.,
Russell, Ontario

Docksteader Bros. Ltd.
School Bus Service
Winchester 774-2600

This advertisement is sponsored by the above School Bus Operators in co-operation with The Winchester Press Limited.

Fastball Trophies Return To Russell

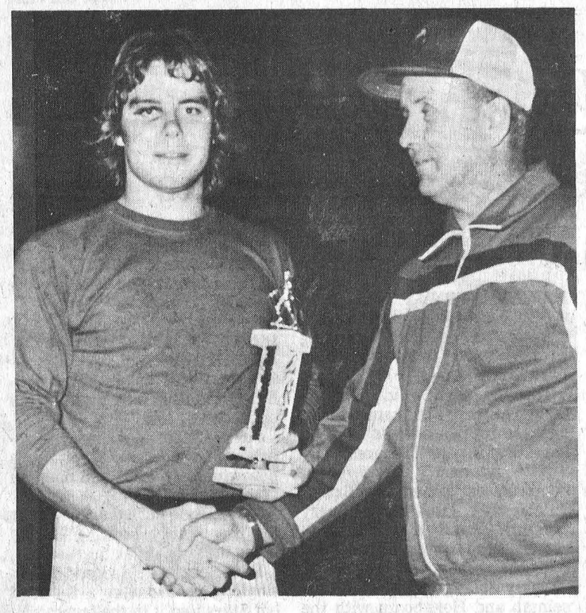

Russell's ace hurler Greg McLaren, was the unanimous choice as the league's Most Valuable Player. Greg is pictured accepting Embrun Hotel Award from league president Keith Russell.

By Joe Rowan

There was a period in the history of the now age-worn John Bracken Trophy when the goal of all clubs was to wrestle the coveted award away from the powerful Russell organization. It was back in 1963 that Russell first proudly displayed the trophy in the Bank of Nova Scotia lobby, and it was to be many years before the feared Russell bats were tamed and the award left town.

This year, for the first time since 1971, the prestigious cup is back and the victory appears to have been a timely one. Later this fall the swank new Bank of Nova Scotia building will be officially opened and no doubt a place is being reserved for the "Bracken."

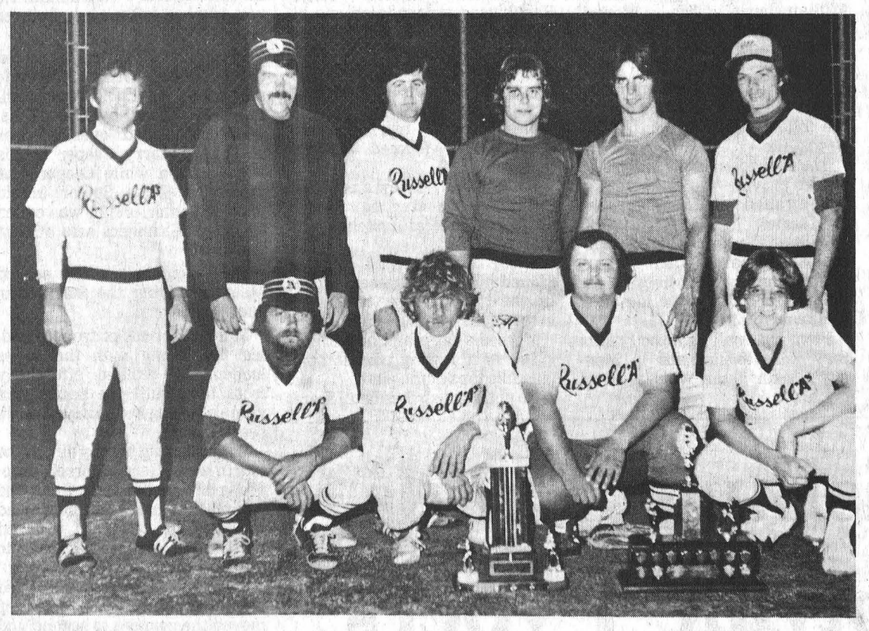

The championship Russell players are shown following acceptance of the two trophies.

Back row, left to right: Don McLaren, Jim Gamble (coach), Barry Cochrane, Greg McLaren, Mike Fleming, Ken Sullivan.

Front, left to right: Gaye Ford, Doug Hay (C), Carl McLaren, Todd McLaren.

Press Photos—Rowan

The Russell club, sponsored by Johnston's Holdings, enjoyed a highly successful return to South Carleton Fastball League play — winning both the Bracken and Lyttle Awards, as well as having their pitcher, Greg McLaren, named the league's Most Valuable Player.

Russell moved into first place early in the season and never relinquished that lofty position. Finishing first earned for them the Lyttle Award, and sweeping the playoffs added the Bracken.

GLANCING BACK

The Bracken, first presented for annual competition by the Honourable John Bracken in 1946, has had an interesting history. Merivale was the first winning club followed by: Kars (1947); Merivale (1948); Pineland (1949); North Gower (1950); Manotick (1951); Manotick (1952); Kars (1953); North Gower (1954); North Gower (1955); Kars (1956); Manotick (1957); Manotick (1958); Munster (1959); Osgoode (1960); Osgoode (1961); Osgoode (1962); Russell (1963); Manotick (1964); Russell (1965-66-67-68-69-70-71); Munster (1972); Gloucester South (1973); Munster (1974); Gloucester South (1975); Gloucester South (1976); Gloucester South (1977); Osgoode (1978); Russell (1979).

The "Lyttle" came into existence in 1970 when Don Lyttle donated a trophy to be presented annually to the club finishing in first place at the end of the regular schedule. The first winning club was Chesterville followed by: Osgoode (1971); Munster (1972); Munster (1973); Gloucester South (1974); Munster (1975); Gloucester South (1976-77-78); Russell (1979).

ROAD TO VICTORY

After finishing in first place the Russell team enjoyed a bye into semi-final play and then came on to win both semi-finals and finals in straight games behind the stellar pitching performance of Greg McLaren.

Coach Jim Gamble was happy with the victory. Gamble (perhaps better known as "Gump") played on many of those winning squads of yesteryear and is optimistic regarding the future.

"The trophies," he grins, "may both be back in Russell for at least another ten years."

PRESENTATIONS

Following the final game league president Keith Russell and secretary-treasurer Joe Rowan were on hand to present the two major trophies. Mr. Russell also presented the three individual awards to the league's three top players, as chosen by the various clubs and lated voted on.

Most Valuable Player (Embrun Hotel Trophy), Greg McLaren, Russell; Best Offensive Player (Winchester Sports Unlimited Trophy), Denis Rivet, Embrun; Best Defensive Player (Joe Rowan Award), Don Honey, Kenmore.



Carlsbad Springs In Finals

Carlsbad Springs, after edging McVey Insurance for the last playoff position, came on to eliminate Metcalfe in the quarter-finals; Embrun in semi-finals; and then pushed the Russell team the limit before accepting defeat.

The happy finalists are pictured following the final game.

Back row, left to right: Malcolm Larabie, Brian Kerfoot, Harold Graham, Grant Bergeron, Denis Faubert, Wayne Listick, Ken Glendenning (coach).

Front, left to right: Bob Widmire, Bruce Kerfoot, Rick Glendenning, Marvin Declare, Wayne Widmire.

Town Hockey League To Organize Monday

Winchester's Town Hockey League will hold its organizational meeting next Monday evening, Sept. 24, at Winchester and District Arena.

President Harry Keyes and the executive: secretary-treasurer Bob Clark, vice president Butch Oldford and team captains Bill Hogaboam, Bill Hutton, Dick Christie and Denis Ouelette will meet with all current league members, prospective players and anyone interested in officiating in the league in the arena hall at 7:30 p.m.

Current league by-laws call for a $25 registration fee, a 25 years or over age limitation, no slapshots, no body contact and no association with intermediate or senior teams.

Players interested in joining the league should attend the meeting and those wishing to have their names entered in the annual player draft should inform last year's team captains.

President Keyes expects the first league game to be played on Tuesday, October 23rd with the schedule running on Tuesday nights until March and playoff time.

Several practice sessions should be available prior to the October 23rd opening date.

Last season Denis Ouelette and his B&D-Don's Payless Raiders prevailed for a second consecutive season taking the historic Melvin Cup in a closely played series against Angus Pontiacs.

With the annual player draft all the clubs will take on a new look. Some of last year's players won't be back opening positions for many new faces.

Last season's regular season scoring champ — Kevin Cooper — has left the area so won't be around to defend the title previously owned by Dick Christie.

If you are interested in Town League hockey make a point of attending next Monday's (Sept. 24th) meeting at the arena.

R. WILLIAM LYON
Chartered Accountant
BOX 216, VICTORIA STREET
METCALFE, ONTARIO
K0A 2P0
TELEPHONE: 821-3195

We're having a
TRUCKLOAD SALE



FRIDAY, SATURDAY & SUNDAY
SEPT. 21, 22, 23
at the
Seaway Valley Sports Show
in the
Cornwall Civic Complex
HOURS
Friday - 12 Noon to 10:30 p.m. Saturday - 10 a.m. to 10:30 p.m.
Sunday — 10 a.m. to 4:30 p.m.
Sale prices are available at our Winchester location Friday and Saturday morning.

Save big on the new 1980 John Deere snowmobiles.
SAVE FROM $200 TO $450 OFF
OUR REGULAR SELLING PRICE

Trailfire™ Sportfire™ Spitfire™

On-The-Spot Financing is available to qualifying applicants through the John Deere Finance Plan
No payments until March 1980
No interest payments until February 1980



GREAT TRUCKLOAD SALE

JOHN DEERE
EDSEL BYERS FARM EQPT. INC.
774-3340, 774-3917 or 774-2737
Located on Highway 43 one mile east of Winchester, four miles west of Chesterville

Cameron's INSULATION LTD.
We use high grade Cellulosic Wood Fibre C.M.H.C. #8251 to do attics and walls for new or older buildings.



Cameron's will help you take advantage of the Government Grants.
- CHIMNEYS
- SOLAR SYSTEMS
- GIFT SHOP
- WIND MACHINES
- COLORLOK
- FENCING
- ROOFING
- BED-EX

Eamers Corners 938-9442 Cornwall
Member of Chamber of Commerce & Hudac

THE FREE FLOW™ STOVE
- Pumps hot air without electricity
- Uniform distribution of heat
- Adaptable to existing hot air systems
- Controlled burn without thermostat
- Safe, positive door latching mechanism
- Large loading capacity - easily heats through the night without reloading.

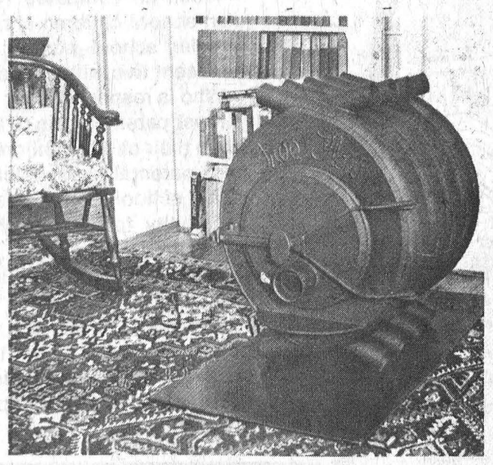

People who think of a traditional woodburning stove as a rectangular metal box might find the FREE FLOW STOVE unorthodox. The conventional woodburner is designed to radiate heat from its hot metal surfaces. The FREE FLOW STOVE is designed to circulate and distribute heated air.

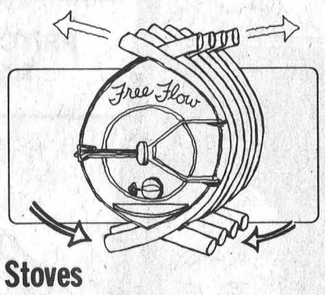

Distributor For
- Kresno
- Findlay
- Woodsman
- TempWood Stoves

ALL ACCESSORIES IN STOCK
HENRI D'Aoust Lumber
488 Notre Dame, Embrun
Telephone 443-2864
STORE HOURS:
Weekdays 7:30 a.m. to 5:30 p.m.
Saturday 7:30 a.m. to 12 Noon



Painting, Decorating, Drywall, Additions, Renovations, Repairs Ceramics,
For Free Estimates Call
RICHARD BYRD
989-2112 Mountain

Iroquois and District Minor
HOCKEY REGISTRATION
at
Iroquois Municipal Building
and
Brinston Memorial Hall



SAT. SEPTEMBER 22 and 29
10:30 a.m. to 12 noon
Registration Fees: 1st child $15
2nd child $10
Maximum per family $30

CONSUMERS' BEAT

BECOME A REGULAR CUSTOMER

There's something about cars — no matter what goes wrong, repairs are almost always a surprise. When problems do crop up, dread, frustration, shock and resignation are common reactions. There's little that can be done about the first two, although a little preventive maintenance can make their occurrence less frequent. You can reduce the last two, however, by doing your homework and knowing exactly what you're getting yourself into.

PAY ATTENTION TO REPAIRS

Most auto service shops operate honestly and effectively. Unfortunately, some do take advantage of the consumer who is uninformed in this area. With this in mind, you should take a number of precautions when dealing with repair facilities:

- Review the car warranty carefully. If it still applies, determine exactly who pays for what and discuss this with the service person before any work is done. Know what you're getting under the warranty.
- Check the owner's manual; the solution to the problem might be right there.
- Be as specific as possible when describing the problem. Don't be afraid to ask questions. It's much easier and less costly to have repairs done when the mechanic knows what to look for.
- Never sign a blank order form. Ask for a written cost estimate before authorizing major repairs and specify that the cost should not exceed this amount without your permission. Be sure to get a copy of the work order.
- Get full details on repair warranties. Ask if the warranty applies to both parts and labour. Find out if there is a restriction on where guaranteed repairs are to be done.

PRACTICE PREVENTIVE MAINTENANCE

Of course, a little preventive maintenance will go a long way in keeping your car out of the service garage. Because of the trend toward self-service gasoline outlets, many motorists forget about, or simply don't bother with the routine engine checks that are usually provided, on request, at full-service outlets.

If you've gotten into the pump-it-yourself routine, you should be prepared either to do these checks yourself, or occasionally fill up at a service station that will do them for you. Check these items on a regular basis:

- motor oil level,
- power steering fluid,
- windshield washer fluid,
- lights and turn signals,
- coolant level in the radiator (only when the engine is cold),
- transmission fluid (with the engine running),
- brake and battery fluids,
- battery cables, wiper blades, drive belt and hoses, and
- tire pressure. (A tire gauge is inexpensive and it's the best investment you can make to extend tire life. Under-inflated tires can also decrease gas mileage.)

A complete tune-up should be done at least once a year. This includes everything from engine tune-up and tire rotation to lubrication, suspension, brake and cooling system checks. Keeping your car regularly tuned saves both gas mileage and wear and tear on the engine. Engine oil and filter should also be changed regularly, according to recommendations in your owner's manual.

LEARN THE BASICS

Naturally, the better you take care of your car, the longer it will last. The ministry of consumer and commercial relations has published an information sheet entitled "Car repairs: it pays to pay attention" available through its Consumer Information Centre at 555 Yonge Street, Toronto, Ontario M7A 2H6. It covers the simple maintenance routines you should follow, as well as giving more detailed information on car repairs.

When you do need work done and you're fairly certain what the problem is, shop around for estimates. Consult friends whose judgement you trust. Once you've decided where you're going to take your car, establish a rapport with the person doing repairs.

If you're satisfied with the job being done, become a regular customer. Let the mechanic become familiar with the idiosyncrasies of your car. Remember, it's your car, and your money.

Tractor, Car Crash Passengers Injured

A tractor-car accident on highway 43 last week resulted in an estimated $5,500 damage to the two vehicles.

Last Wednesday Desmond Wheeler of Chesterville was driving his tractor on highway 43 when the tractor was struck by a car driven by Bernice Wood, also of Chesterville. Wheeler wasn't injured, although Wood and his two passengers received minor injuries.

As a result of an investigation by Constable Brian Helmer, Wheeler has been charged with making an improper left turn.

In court on Sept. 12 William Bentley was sentenced to three months in jail after breaking and entering Edsel Byers' home on Aug. 10. Bentley, 24, also was sentenced for three other charges, transferred from the OPP in Peterborough.

Katherine McMillan of Chesterville received a six months suspended sentence with probation after being convicted of possessing stolen property from the concession booth at the Chesterville Park. Another charge related to the incident, of break, enter and theft, was dropped.

William Woods received two years suspended sentence after pleading guilty to taking a car without the owner's consent from Carl-Don on July 31, and breaking into Blom's Meats on Sept. 2.

Mahlon Keeler of Mountain was fined $200 or 30 days in jail for possessing licence plates stolen from Vanier.

Roger Young of Ottawa received suspended sentences for two charges of assult and two charges of possession of a weapon dangerous to the public peace. The charges were laid after Young swung an iron bar at two men in a car on highway 31 north of Winchester.



PRIVATE WYATT

Private Wyatt At Mount Royal

Private Jamie MacGregor Wyatt has been posted to Mount Royal Military College in Calgary, following completion of basic military training in Cornwallis, Nova Scotia.

At Cornwallis he graduated with an average of 98.2 per cent, was nominated for the Commandants' Shield, and was the pennant bearer for his platoon's graduation.

Private Wyatt's family has a long history of military service, including his father Donald (deceased) who was an overseas veteran with the Armed Forces.

He attended public school in Iroquois and Addison before enrolling at Thousand Island Secondary School in Brockville. He also graduated from Camp Borden with a 91.9 per cent average in aeronautical engineering.

Private Wyatt, 19, is one of the youngest members ever to be enrolled at Mount Royal after coming up through the ranks.

Jamie is the son of Mrs. Margaret Wyatt.

Hunters ... Think Safety

Once again the hunting season is here. Each year hunting accidents bring tragedy to many families, usually because the most simple rules have been broken.

What can you do?

- Never consume alcohol before or during a hunt.
- Know the identifying features of the game you intend to hunt.
- Never shoot in the direction of buildings or livestock.

You cannot depend on the common sense of the hunter beside you — wear bright orange.

The handling of firearms requires great care. The Ontario Provincial Police Force reminds you that there are several basic gun-handling rules.

- Always handle a gun as if it were loaded.
- Never climb a tree or fence with a loaded firearm.
- Always carry your gun so that you can control the direction of the muzzle.
- Unload unattended firearms.

James Purcell
Funeral Home
Spencerville
658-3123

Shorter Season Could Trap Unsuspecting Raccoon Hunters

OTTAWA — Fall is fast approaching! Mornings are cool, and mist is rising from the marshes and rivers. Hunters are fidgety, their dogs eager and alert in anticipation. Farmers are straining to complete the harvest, and wildlife becomes active in preparation for a long winter.

Nuisance animal complaints roll in, and Conservation Officers react.

Hunters, Beware — a recent change in provincial legislation could affect you! Ontario now has a shorter open season on raccoon, from October 15 to December 31. The hunting or trapping of raccoons is prohibited at any other time with this exception.

Landowners on their own property may take or destroy raccoons causing crop damage. If the landowner needs the assistance of a hunter or trapper, he should contact the Ministry of Natural Resources in writing or by telephone. The Ministry will record the occurrence and issue a letter of authorization to the hunter or trapper of his choice.

The same procedure will apply to nuisance beaver problems in the Ottawa district.

Conservation Officers will be checking for this authorization if they encounter any pre-season hunting or trapping of fur bearing animals, and violators will be prosecuted.

Where a landowner takes fur bearing animals on his own lands in preservation of property during the closed season he shall within ten days report the facts to the Ministry. If kept, the pelts of these animals can only be possessed and sold under a licence. Contact this office at 822-2525.

Plowmen Meet At Kars Centre

KARS—A site for the 1983 plowing match in Ottawa-Carleton should be picked by next June, according to the Ottawa-Carleton Plowmen's Association.

At a recent meeting at the Kars R.A. centre about 25 directors of the association discussed the three proposed sites. By next June they plan to have narrowed the selection of the three sites — in Gloucester Township bounded by Anderson and Farmer Road, in Goulbourn Township on Dwyer Hill Farm, or at the Central Experimental Farm — down to one.

The directors also appointed President Ralph of Kemptville, as general chairman of all the committees dealing with the 1983 match. Dr. William Tupper is general vice chairman and the two stated they would act as a team in bringing the match to the region.

Ralph said that anyone wishing to work on committees for the international match should contact himself or Dr. Tupper, who will keep the names on file until the committees are appointed.

They also announced that Shirley Marshall of Carp, was named Queen of the Furrow at the Richmond Fair over the weekend. She will be representing the region at the International Match near Chatham later this month.



Leroy Empey, Sales Manager at Mel Johnston Chevrolet Oldsmobile Limited, Kemptville, is pleased to introduce Mr. Clair Bartholomew of Mountain. Clair has just joined my sales staff and is well known in the Mountain, Winchester and Chesterville areas. He is ready to help you select one of our many new Chevrolet or Oldsmobile models for your driving needs.

Please contact Clair at 258-3403 collect or 989-2838 (Res.). Now is the best time to talk a deal.

We at Johnstons welcome Clair. He is a professional and we wish him many years of successful selling.

Mel Johnston Chev-Olds Ltd.
Kemptville,
Small Town Canada

Small Town Canada
presents
Show Down '79



Sales Manager Leroy Empey
ONE OF 3 CREW CABS IN STOCK



Gerry Templeton



Peter Tsarouhas



Wayne Donnelly



Clair Bartholomew

The Good Deal Gang
Will tell every-one its never been better and right now is the time to "Knock Down" prices on our complete stock of '79
CHEVROLETS - OLDSMOBILE - CHEV TRUCKS
We have lots of Impala's - Olds Royalles - Malibus - Monte Carlo - Cutlass - Camaro - Chevette - All kinds of trucks, pickups - Blazers - Vans
ITS "FAIR" TIME - ITS EASY TO DEAL
24 or 36 month lease available
TOP ALLOWANCE ON TRADES
"No Gimmicks"
Just plain simple good deals
EXCELLENT AFTER SALE SERVICE
"Your friendly G.M. dealer"
G.M.A.C. & BANK RATES UP TO 48 MOS.
Mel Johnston Chev. Olds.
Small Town Canada, Kemptville 258-3403 or 692-4305

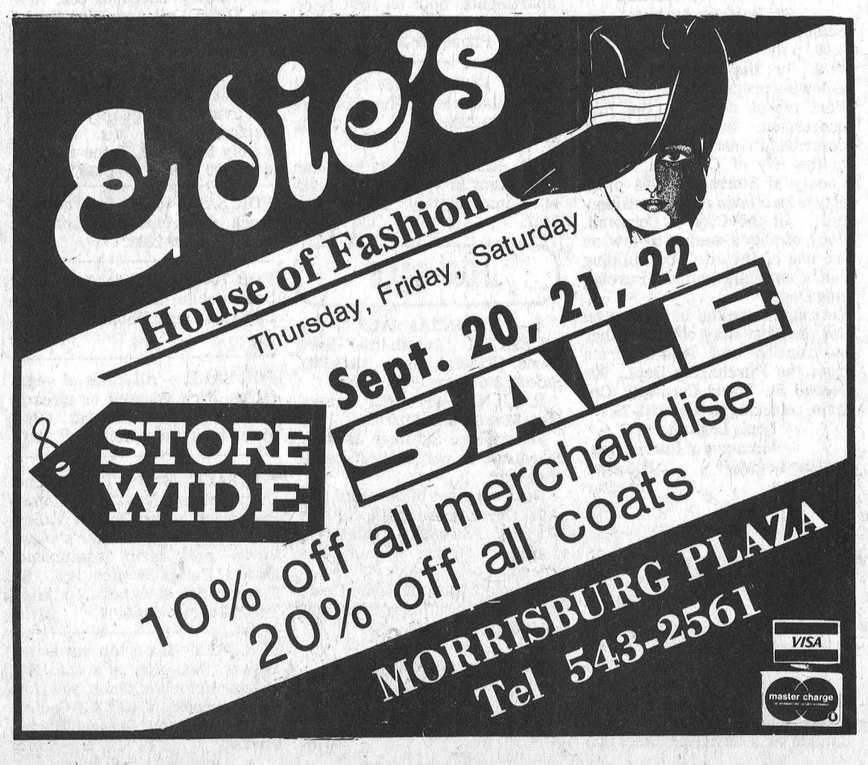

WINCHESTER Press CLASSIFIEDS

TO PLACE CLASSIFIED ADVERTISEMENTS PHONE 774-2524
BEFORE NOON TUESDAY

(613) 821-2554

METCALFE
Custom Air Ltd.
HEATING & AIR CONDITIONING
INSTALLATIONS

WAYNE E. IRVEN R.R. 3 Metcalfe, Ont. K0A 2P0

Maple Grove (Kemptville) Ltd.
Sand - Gravel - Stone - Top Soil
Fill - Weeping Tile Stone
Equipment Rentals - Snow Removal
Neil MacMillan 258-3612

B. Scharf Plumbing
- For the best in Pumps and Water Softeners by Myers, Duro, Jacuzzi and McDougal.
- New Homes, Renovations and Repairs.

Free water test and estimate
Metcalfe, Phone 821-2084

Samuel J. Patterson, C.G.A.
Certified General Accountant
Accounting, Bookkeeping
Income Tax Service
P.O Box 100
Morewood, Ont.
K0A 2R0
(613) 448-3015

G. H. WARD & PARTNERS
CHARTERED ACCOUNTANTS
520A St. Lawrence St. Winchester, Ontario tel. 774-3549
215 Van Buren St. Kemptville, Ontario tel. 258-3493

FIREPLACE & STOVE CENTRE
WINCHESTER
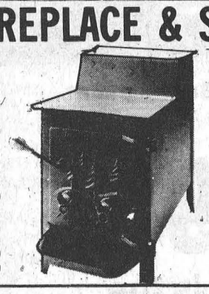
FISHER STOVES
5 Models On Display
Other energy efficiency stoves available are: The Vermont, Downdrafter, Valley Comfort, Wonderwood, Atlanta, Findlay and Deville. We have the Welkum and Franklin Freestanding Fireplaces; also Northern Heatliner, Heatilator and Surefire Masonry Fireplace Forms. Insulated chimneys, pipes and accessories always in stock.
VISIT OUR SHOWROOM
AT 494 YORK STREET
WINCHESTER, ONTARIO
OR CALL 774-3632

WILLIAMSBURG GENERAL STORE
Groceries, Hardware, Dry Goods, Wallpaper & Glidden Paints
Glass Cut to Size
OPEN Mon. - Fri. 8:00 a.m. - 9:00 p.m.
Sat. 8:00 a.m. - 6:00 p.m. Sun. 10:00 a.m. - 6:00 p.m.
CHARGEX VISA "IF WE DON'T HAVE IT & IT'S AVAILABLE WE'LL GET IT FOR YOU" master charge
Ph. 535-2854 Williamsburg

metcalfe electric
402197 Ontario Limited
- residential - commercial-
- farm wiring - electric heating -
all work guaranteed - free estimates
HUGH FERGUSON
P.O. BOX 237
METCALFE, ONT. 821-2815

WE SPECIALIZE
IN NEW HOMES & RENOVATIONS
C. COMEAU PLUMBING LTD.
CONTRACTOR
FOR ALL YOUR PLUMBING
Kemptville, Ontario
Call 258-3355

Business & Professional Directory

FRED S. COONS INSURANCE AGENCY LTD.
Fire, Auto Casualty and Life Insurance
Chesterville Phone 448-2398

R. BRYSON PATTERSON
Optometrist
215 Van Buren Street
Kemptville
Mon., Tues., Thurs., Friday
10 a.m. - 5 p.m.
Tel. 258-2274

HAZEN MELDRUM LTD.
Ontario Land Surveyors
W. J. Johnston, O.L.S.
Resident Surveyor
610 ST. LAWRENCE ST., WINCHESTER, ONTARIO
Tel. 774-2414 P.O. Box 394

GARY BREYER
London Life Insurance
Group Insurance-Pension Plan
Residence 543-3378
Morrisburg

KINKAID AND LONEY MONUMENTS
Smiths Falls, Ontario
Monuments erected anywhere in Eastern Ontario
Smiths Falls Morrisburg
283-3480 543-3184
Winchester Area—
GERALD C. HOLMES
774-3544 Evenings
Authorized Dealer for ROCK OF AGES MEMORIALS

GRAHAM L. CASSELMAN C.L.U.
Crown Life Insurance
Group Insurance-Pension Plan
774-2802 Winchester

THE ROYAL CANADIAN LEGION
Branch 108, Winchester
Meets on the last Monday of each month in the Legion Hall, Winchester, at 8:00 p.m. New Banquet Hall Rentals, Accommodation up to 100. Call Alfred Baker, 774-3701.
Dwight Hutt, President
Mrs. Betty Cooke, Secretary
Frank Cranham, Treasurer

BROCKVILLE MEMORIALS MONUMENTS
Brockville - 342-4505
Winchester and Area -
Bruce Campbell - 774-3642
Ross McConnell - 774-3514
CEMETERY LETTERING

JOEL T. THOMPSON
Life Assurance Disability Income
Mortgage and Family Plans
Registered Retirement Plans
Tax and Estate Planning
AGENT FOR IMPERIAL LIFE
R.R. 2, Mountain 258-3693

PHILLIPPE ROBERT FUNERAL HOME
Casselman, Ontario
BOURGIE FUNERAL HOME
Embrun, Ontario
WARNER FUNERAL HOME
Russell, Ontario
443-3286
Owner of Phillippe Robert Funeral Home Limited
President: Phillippe Robert
Vice President: Danny Lafleur

BOARDING

Dogs Cats
All Breeds
Individual Shaded Indoors — Outdoor Runs
Personalized 24 Hour Supervision
RO-SHAN KENNELS REG'D
Breeders of Labrador Retrievers
987-5479
8tfc

GROOMING

Bathing, Clipping, Grooming
All Breeds All Sizes
For Appointment Call
RO-SHAN KENNELS REG'D
987-5479 anytime

NOTICES

ATTENTION!
Call now and get your chimney replaced or repaired before winter. Call 448-2217. 22-25c

FARRIER MOBILE SERVICE
Horse shoeing and trimming. Now also equipped to trim cattle. Call
Myrle McMillan
448-2642
Williamsburg, Ontario
52tfc

NOTICES

RUG CLEANING BY MOST MODERN DEEP STEAM EXTRACTION EQUIPMENT
JAMES A. BEATTIE
TEL. 774-3135
14tfc

WATER PROBLEMS FREE WATER ANALYSIS
CULLIGAN
19 Amelia St., Cornwall
932-8044
20tfc

NOTICE
Custom Slaughtering Mondays only. For trucking service phone 448-2324.
EARL'S MEATS
CHESTERVILLE, 448-2324
40tfc

METCALFE PHARMACY LTD.
METCALFE, 821-1224
Monday thru Friday
10 - 7
Saturday
10 - 5
PREGNANCY TEST IN TOTAL CONFIDENCE
Agent for Hillary's Cleaners
50tfc

DECHAINE & ASSOC.
Accounting Services
448-3152
5tfc

RETIREMENT
Fetherstonhaugh Manor, Kemptville, private and semi-private accommodation. 24 hour care. Home cooked meals, laundry included. Days 1-258-5454 or evenings 1-258-5210. 5tfc

NOTICE
Oil Furnaces, Water Pumps, Weeping Beds, installed and serviced. Plumbing Supplies sold.
—for free estimates call
PAUL BARKLEY
South Mountain, Ph. 989-2844
14tfc

ATTENTION FARMERS — Going on Holidays? Or maybe you need an extra person to help out for a few days with milking and taking care of your herd. Call 448-2252. 22-23p

NOTICE
ALCOHOLICS ANONYMOUS— Do you have a desire to do something about your drinking? There are no dues or fees for AA membership; the only requirement is a desire to stop drinking. For information concerning AA or ALANON (Families of alcoholics) call 774-3899, 774-5179, 826-2157 or write Box 559, Winchester, Ontario. 32tfc

Need information on boarding, breeding and sales contracts? Included in Bob Henselwood's course in Horse Management at Kemptville College starting Tuesday evening September 18th. 21-22c

Want to discover your own talents in flower arranging? 4 sessions with Louise Thompson on Monday evenings starting September 24th at Kemptville College. 21-22c

In Hilton Buckingham's 'hands-on' course you will learn how to cut, wrap, freeze and store meat. Phone Kemptville College at 258-3411 ext. 251. 21-22c

Want to raise your own pork? Andy Armstrong's course starts at the Kemptville College of Agricultural Technology on September 24th. 258-3411 ext. 251. 21-22c

Doug Avery will show you how to set up your small-scale farming operation as a business. 8 sessions starting September 25th. 258-3411 ext. 251. 21-22c

How to select tropicals for your home or office. 4 sessions with Roger Gunthorpe at Kemptville College Greenhouse. Phone 258-3411 ext. 251. 21-22c

Patricia Pratt's demonstration filled sessions on preserving home grown fruits and vegetables will allow you to follow along at home. Wednesday evenings, Kemptville College. 21-22c

How to start a pick-your-own operation will be featured in Doug Avery's course in Roadside Marketing. Phone 258-3411 ext. 251. 21-22c

Nancy Cruikshank's course for beginner's will outline how to get started in dairy goats. Thursday evenings starting September 27th at Kemptville College. 7:30 p.m. 21-22c

Hubert Earl will be offering his course for modern homesteaders in Kemptville and in Kingston. Phone your Agricultural Representative or Kemptville College for details. 21-22c

Kemptville College's course in Introductory Agriculture for Novice Farmers will be offered in Ottawa starting October 3rd. Complete details are available from 258-3411 ext. 251. 21-22c

WANTED

WANTED—Will buy old furniture for cash. Call Brian, 821-1073. 22-23c

HELP WANTED—Person to work on dairy farm. Year round job. House available. Good wages. Phone 987-5587. 22-23p

WANTED TO BUY—Small piano in good condition. Phone 445-5233. 21-23c

WANTED—Silo for transfer, 20 x 50 to 70 feet. Phone 521-6639 or evenings 445-5407. 21-23c

HELP WANTED—In Russell Village a working couple with young children require the services of a homemaker. Please call 445-3469 after 5 p.m. 21-22c

WORK WANTED—Exterior decorator, papering carpentry. Call Joe Marchand 535-2388. 21-24p

WORK WANTED—Reliable and hard working 18 year old female student available to do a variety of household duties, interior or exterior, in the Winchester area. Please call 774-2732. 21-23c

WORK WANTED—Wood splitting, by the job or hourly. Call Brian, 774-2846. 20-22c

WORK WANTED — Custom work - ploughing, discing, septic tank pumpouts. Call 658-2928. 20-27c

WORK WANTED—Typing services. Reasonable rates. Call 445-5253, Russell. 22-25c

WANTED—Babysitter to look after 2 children in my home days. Phone 774-3247. 22-23c

WANTED—Full time arena assistant. Knowledge of ice making plant and ice surfacing machine helpful but not essential. Must be willing to work shift work. Written application before Oct. 1, 1979 to: Mrs. M. Edgar, Secretary, Osgoode Centennial Community Centre, Osgoode, Ontario K0A 2W0. 22c

WANTED TO BUY—Old Canadian Postage Stamp Collection or accumulation. Will travel. Phone Smiths Falls, 283-5497. 20-22c

HELP WANTED—Person to make repairs to barn roof. Phone D. Harkin, 774-3418. 21-22c

HELP WANTED
Do you have 10 hours a week and like selling? Earn up to $150 selling Fuller Brush Products to customers in your neighbourhood and introduce our new Christmas Gift Line. Call 932-6377, Cornwall. 19-22c

WANTED—Saanen goats - does and kids. Russell, 445-5796. 20-22c

WORK WANTED — Painter, over 40 years experience, interior and exterior. Free estimates. Nick Huttinga, R.R.3, Winchester, Phone 989-5208. 19-27c

WORK WANTED—Elderly lady will babysit during the evenings or any other time, if ride supplied. Phone 774-2013. 22c

AUCTION SALES
Complete house and farm sales service. Auctioneers Mahlon Zeron, 652-2141, Hugh Fawcett, 774-3363. 45tfc

WORK WANTED — Carpentry, interior and exterior painting. Apply to Don Barkley, Inkerman, R.R. 1, Tel. 989-5460. 14tfc

WANTED — First and Second Calf Heifers. Also, if you are having a Household or Farm Auction, for satisfaction call Harold Ball at 448-3161 or 774-5212. 14tfc

WANTED—Beef hides, no stones in the bag. Blom's Meats, Mountain, Ontario 989-2093. 15tfc

WANTED — 3 or 4 bedroom home to rent for October 1st in the village of Metcalfe or surrounding area. Phone 731-4027 or 821-3112. 18-22c

WORK WANTED — For installations of above ground and inground pools, servicing, pool closings, fencing and decking. T.J.'s Pool & Patio. Phone Ted 989-5762. 19-22c

HELP WANTED—Two persons wanted for general work in egg grading station. Permanent part-time employment. Loughcrest Farms, R.R. 2, Mountain. 22-25c

WORK WANTED — Responsible, strong 20 year old girl. Dairy, sheep and field experience. Wants permanent or part-time work in Williamsburg — Brinston area. Has own transportation. Call 652-4091 and ask for Jean. 19-22c

WANTED

WANTED FOR EXPORT
Open Grade Holstein Heifers, weighing 500-800 lbs. Phone Ralph MacKenzie, Finch, 984-2027. 22-24c

TENDERS

THE ST. LAWRENCE PARKS COMMISSION
SUPPLY AND DELIVERY OF BREAD, MILK AND ICE TO CAMPING GLOUNDS
SEALED TENDERS, marked clearly on the outside as to contents, will be received at the Main Office of the Commission (Box 740, Morrisburg, K0C 1X0) until:
4:30 P.M., E.D.T., Monday, October 1, 1979
for the privilege of supplying and delivering bread, milk and ice, during 1980 to 1982 (inclusive), to campers at the following sites:
Riverside-Cedar, Nairne, Morrison, Farran, Woodlands, McLaren, Mille Roches, Charlottenburgh, Glengarry and Raisin River (all east of Morrisburg).
Further information re tendering procedure, type of contract, etc. will be provided to interested parties by calling Morrisburg 543-2951 or by writing to the above address.
The highest or any tender will not necessarily be accepted. 22c

CONSEIL D'EDUCATION DES COMTES DE STORMONT, DUNDAS & GLENGARRY COUNTY BOARD OF EDUCATION
TENDER
"Sale of Property"
Summerstown Public School
(Instrument No. 11878)
Sealed bids will be received up to 4:00 p.m. Monday, October 1, 1979, for the purchase of the following property:
Part of the east quarter of lot no. 14 in the first concession of the Township of Charlottenburgh, in the County of Glengarry, more particularly described in Instrument no. 11878.
Persons interested in bidding on this property may obtain further information and tenders forms from the Purchasing Dept., 902 Second St. W., Cornwall, Ontario, referring to tender no. 12-79.
Louis Legault,
Manager of Purchasing.
Eugene Legault T.R. Leger
Chairman Director
22c

CONSEIL D'EDUCATION DES COMTES DE STORMONT, DUNDAS & GLENGARRY COUNTY BOARD OF EDUCATION
TENDER
"Sale of Property"
Administration Building
305 Baldwin Avenue
Sealed bids will be received up to 4:00 p.m. Monday, October 1, 1979, for the purchase of the following property:
Part of lot no. 7 in the first concession, more particularly described in instrument no. 42398 in the city of Cornwall, in the County of Stormont. This property is located in zone 10 (residential), of the City of Cornwall. Copy of City's zoning by-law on the use of the site and building can be obtained from the Purchasing Dept.
Persons interested in bidding on this property may obtain further information and tender forms from the Purchasing Dept., 902 Second St. West, Cornwall, Ontario, referring to tender 13-79.
Louis Legault,
Manager of Purchasing.
Eugene Legault T.R. Leger
Chairman Director
22c

TENDERS FOR CONSTRUCTION OF UNITED CHURCH MANSE
Sealed tenders clearly marked as to the contents will be received by the undersigned until 12:00 Noon E.D.S.T. Saturday, September 29, 1979 for the construction of a manse for the United Church of Canada at a designated location on Cass Crescent in Winchester, Ont.
Specifications for the construction of the above manse may be obtained from the undersigned on payment of $25.00 to the United Church of Canada, which amount will be refunded on submission of a bona fide tender and return of the specifications in good condition.
The lowest or any tender may not necessarily be accepted.
J. E. DAVIDSON
Chairman of the Manse Committee
Winchester, Ont.
Tel. 774-2042
21-22c

TO RENT

FOR RENT—3 bedroom house, Kenmore village. Call evenings 821-1953. 21-22c

FOR RENT—Horses' box stall, newly built, one mile south of Avonmore. Phone 346-2337. 21-22c

FOR RENT—2 bedroom apartment. For further information call Docksteader Brothers, 774-2600. 22tfc

FOR RENT — Private room, board and laundry, near shopping area in Winchester. Phone 774-3889. 22p

FOR RENT — TO SUBLET: Three bedroom accommodation with garage, in Morrisburg, corner of Fifth and Meikle Streets, on large, well-treed lot. Present tenant transferred. Available October 1st. Call 543-3533. 22-23c

FOR RENT—Greely Heights. 3 bedroom bungalow, family room with fireplace on Main Level, 1½ baths, $450 per month. Phone 749-4948. 22-23c

FOR RENT—House in Mountain, available October 1st. 2 bedrooms, living room, dining room, kitchen, garage, large lot. Phone 989-2235 after 6 p.m. or 236-8483. 22-23c

FOR RENT—New 3 bedroom mobile home in Mountain, electric heat, available immediately. Phone 989-2093. 22c

FOR RENT — 2 bedroom apartment. Phone 31 Inn Motel, 774-2920. 11tfc

FOR RENT—2 bedroom bungalow with car port, paved driveway, electric heat. Prime residential location in Winchester, $250 per month. For further information call 258-4102. 22tfc

FOR RENT—Large farm house, wall to wall carpet. Mountain Township. 3 bedrooms, large living room, kitchen and rec room. Phone 658-2928. 20-23c

FOR RENT—75 acre farm, 4 bedroom house, large barn with all conveniences. Call 774-3504 before 9 a.m. or around 6 p.m. 20-23c

FOR RENT—Two bedroom apartment, with or without appliances, in new apartment building on Clarence St. W. in Winchester. Available Oct. 1st. Phone 774-3233. 21-22p

FOR RENT—Oct. 1, 3 bedrooms, large kitchen and living room, 1½ baths, in Winchester area. Phone 774-2936. 21-22p

FOR RENT—Two 2 bedroom apartments, both on first floor, electric heat. Available immediately. Phone 989-2099. 22-24p

LAND FOR RENT—75 acres good tillable land. Elma-Dunbar Road. 448-2560. 21-23p

FOR RENT—One 2 bedroom apartment in Winchester, available immediately. Phone 774-2407. 20-22c

FOR SALE

A SPECIAL SALE
UEBLER Automatic Feed Carts (Riders). Reg. $3,600.00. Sale $2,895.00 while they last.
R.O.H.N. Farrowing crates. Reg. $220.00. Sale $180.00.
John Deere Summer Jackets, Sweaters, 20 per cent off; while they last.
New shipment of beautiful 1980 John Deere Snowmobile clothing - Suits, Sweaters, Matching Toques, Mitts. Reasonably priced.
Complete line of John Deere toys for Christmas Gifts and Birthdays.
Come to
Edsel Byers Farm Eqpt. Inc.
Highway 43
Winchester,
774-3340
22-24c

FOR SALE

FOR SALE—Service age boars. Phone Dale Adams, 535-2745. 20-22c

FOR SALE—1975 Ford F150 - 4x4, 4 new tires. Safety checked. $4,200.00. 774-2337. 21-22p

FOR SALE—3 bedroom bungalow, double garage, 2 greenhouses, 2½ acres of land. Fruit trees and extras, near Metcalfe, Ontario. Phone 821-3641. 20-22c

FOR SALE—Baled oat straw, inside. Byron Dawson, Cass Bridge. Call 774-5504 or 774-3333. 21-22p

FOR SALE—1979 Concord Demo. 2 door, P.S., Radio, 2,100 kilometres. Ask for Lucien Brisson 443-3383. 22c

FOR SALE—1979 Pacer Demo. wagon, fully equipped, 5,000 kilometres. Ask for Michel Lulko 443-3383. 22c

FOR SALE—1979 Jeep Wagoneer Limited. Automatic, 4 door, fully equipped, including air conditioning, 7,000 kilometres. Ask for Denis Meunier 443-3383. 22c

FOR SALE—1979 Jeep Cherokee 4 door, Automatic, P.S., P.B., AM-FM, Stereo, 11,000 kilometres. Ask for Lucien Brisson 443-3383. 22c

FOR SALE—1972 Gran Torino, Automatic, 2 door, 45,000 miles, new paint. 443-3383. 22c

APPLES
Pick your own apples or apples available at shed. Bring containers. Come south of Williamsburg to Golden Eagle, turn right, go straight west 4 miles. Lyle S. Casselman. 22c

BEDDING SALE
39" mattresses and box springs, priced from $47 each. Queen size units, priced from $199. Cash and carry. The Furniture Loft, Finch, evenings (except Monday) and all day Saturday, 984-2051. 22c

FOR SALE—1973 Compact Triple E Travel Trailer, 14 foot, 2-way fridge, 3 burner gas stove, excellent condition, sleeps 4. Price $2,200. Phone Finch 984-2588. 22-23p

BLACK AND WHITE SALE
4 slick black female kittens and 9 white laying hens 9 months old. Also 4 tiger males. All $2.00 each. Phone 774-5543. 22p

FOR SALE—Lawn Boy Lawnmowers and Pioneer Chain Saws all at reduced prices to clear all 1979 stock. Bogart Motor Sales, King Street, Chesterville, 448-2488. 21-24c

FOR SALE—Tractor, Massey Harris 22; Manure Spreader; Farm Wagon; 2 Furrow Trailing plough; Cultivator; Table Saw; 2 Water Tanks. W. Schwarz, R.R. 2, Osgoode, on Regional Road 4 between Osgoode and Dalmeny. 21-22c

SOLD
FOR SALE—Franklin Fireplace, new condition, 36" wide, with firescreen, original cost $275, will sell for $95. Phone 774-2377. 21tfc

FOR SALE—We are celebrating our 17th year of serving you and we want to say thank you by giving you a PRICE BREAK. Sides of beef, $1.39 lb. Sides of pork, 89c lb. Blom's Meats, Mountain, 989-2093. 10tfc

FOR SALE — Ford Convertible 1965, safety checked, 352, new top. $1.800. Call Aqua-Fun Pools, 774-2341. 17tfc

FOR SALE — New Mobile Home Canadian Made, large kitchen and living room, quality flooring, electric forced air heating, quality furniture. Price reduced to $16,100. Phone 774-2434. 14tfc

FOR SALE—5 ton International truck with closed in box, A-1 condition, 989-2093. 22-23c

FOR SALE—Child's Arctic Cat Snowmobile Suit, size 8, one piece, like new. Phone 774-3563. 21-22c

FOR SALE — All kinds of vegetables. Pick yourself or already picked. Phone 989-6142. Call ahead for appointment. 13tfc

FOR SALE—Beatty, Berkley and Duro pumps and water systems. Best price in the Ottawa Valley on Beatty and Pedlar's Cow Bowls and farm equipment. Dave's Pump Service Ltd., 67 Clarence Street, Ottawa, Ontario. Tel. 234-0744 or 234-0317. 31tfc

FOR SALE—If a chain saw is the answer, then give us a call. We have a Homelite Chain saw for every purpose. Tom's Air-Cooled Engines, Vernon, Ontario. Phone 821-1060. 15tfc

WINCHESTER Press CLASSIFIEDS

TO PLACE CLASSIFIED ADVERTISEMENTS PHONE 774-2524
BEFORE NOON TUESDAY

FOR SALE

FOR SALE — New 3 bedroom Mobile Home by "Commodore," electric heat, nicely furnished, reduced to $13,100. Call 774-2434 anytime. 14tfc

FOR SALE — World famous Homelite Chain Saws, All XL models in stock. Good stock parts on hand. Mechanic on duty ready to serve you. Good stock chain to fit most saws at popular low prices. R. H. Beckstead, I.H. Parts, Sales and Service, Williamsburg. Tel. 543-2265. 5tfc

FOR SALE—Surge pipeline milking systems, parlours, feeding systems, water treatment, equipment, stand-by power supply, new and used vacuum pumps, bulk tanks, milker pails and buckets. Beattie and Simplex Water bowls. Peter Babcock Ltd., Surge Dairy Farm Equipment, 448-2909 or business number 984-2991. 27tfc

FOR SALE — De Laval Pipeline Milkers, new and used bulk tanks, vacuum pumps, pail milkers and other dairy equipment. Murphy Sales and Service, Gary Murphy, Brinston. Tel. 652-2337, evenings 652-4064. 34tfc

FOR SALE

Ontario

SHERIFF'S SALE OF LAND
UNITED COUNTIES OF STORMONT, DUNDAS AND GLENGARRY

Under and by virtue of an Execution issued out of the County Court of the Judicial District of Ottawa-Carleton, to me directed, against the lands and tenements of Benjamin Archer, Defendant, at the suit of Provincial Fruit Company (Ottawa) Limited, Plaintiff, I have Seized and taken in execution all the right, title, interest and equity of redemption of Benjamin Archer, Defendant, in and to:

All and Singular that certain parcel or tract of land and premises situate, lying and being in the Township of Winchester, in the County of Dundas, and being composed of: The North Twenty (20) acres of the East half of Lot Number Eight (8) in the Fourth Concession of the said Township of Winchester, which may be more particularly described as follows:

Commencing at the North East angle of the said Lot Number Eight (8): Thence Westerly along the present North limit of said Lot (which is also the South limit of King's Highway No. 43) a distance of Eight Hundred & Thirty feet (830') to a point (which is the North West angle of said East half of said lot); Thence South in a straight line along the line dividing the East and West halves of said Lot a distance of Eight Hundred & Thirty Four feet (834') to a point; Thence East in a straight line a distance of Eight Hundred & Forty Five feet (845') to a point in the East sideline of said Lot which is distant thereon measured Southerly Eight Hundred & Twenty One feet (821') from the point of commencement; Thence North along the East sideline of said Lot a distance of Eight Hundred & Twenty One feet (821') to the point of commencement.

On this property are said to be erected the following buildings: (a) A 3 bedroom frame bungalow with aluminum siding on a concrete foundation; (b) A large house trailer on concrete blocks; (c) A shed or garage-like building which appears to have been adapted for living use; and (d) The frame of a greenhouse is also said to be standing on the said property. All of the said buildings are said to be oil heated.

Title to the said property is in the name of the Defendant, Benjamin Archer, and his wife Audrey Leona May Archer, as joint tenants. The said lands and premises appear to be subject to one or more mortgages.

There appears to be arrears of Municipal Taxes.

All of which said right, title, interest and equity of redemption of the said Benjamin Archer, Defendant, in the said lands and tenements, I shall offer for sale by Public Auction at my Office in the Court House, 26 Pitt Street, in the City of Cornwall, on Friday, September 28th, 1979, at 3:00 p.m. in the afternoon.

This sale is subject to cancellation up to time of sale without any further notice.

DATED at Cornwall, Ontario this 13th day of August, A.D. 1979.

RICHARD J. LAMOUREUX,
Sheriff.

21-22c

FOR SALE

FOR SALE—To good home. 1977 Eltigre Cat 4,000, 40 h.p., perfect condition, low mileage. Not house broken, 448-3166 after 7. 22-23p

FOR SALE—5 piece chrome kitchen set, green, excellent condition. Bea Eadie, 774-3146. 22p

FOR SALE—Approximately 20 young pullets and roosters, $2 each. 7 young rabbits ready to go, $2 each. Phone 774-6920. 21-22c

FOR SALE — 1977 Dodge ½ Ton, short box, bucket seats, AM—FM radio. Phone evenings 774-6144. 19-22c

CLOSING OUT SALE
Limited time only, prices slashed on all items - saddles, bridles, bits, grooming aids, books, jewellery, etc. Open evenings 6-9 and all day Saturday. Tanglewood Tack Shop, Highway 31 at Vernon, 821-1717. 21-23c

FOR SALE—Garage sale Mon.-Sat., closed on Sunday. Many items to choose from. Ormond General Store, R.R. 1, Winchester. 21tfc

FOR SALE—Selling out goats. 8 does bred, due in October. 4 does open. 3 Billies, one month old. One registered Saanen buck with papers. One buck ready for service. One young doe, 7 months old. If interested only, phone 984-2413 or 774-5542. 21-22c

HOUSE FOR SALE—3 bedroom home on nicely treed landscaped spacious lot. Completely modern interior, extra cupboards in attractive family size kitchen. Glassed in sunporch, 1½ baths, attached garage. Forced air oil furnace — easily heated. Possible to sever a lot from property. Call 774-3064. 21-22p

FOR SALE—6 month old Alpine Doe Kid. Also potatoes, 5c per lb. Phone 774-5474. 21-22c

SPECIAL—10 per cent Discount on Lawn Furniture left in stock. Call 989-5460 after 5. 21-22c

FOR SALE—New Acorn free standing fireplace, grate included, orange. $225. Phone 821-2057. 21-24c

FOR SALE—2 oil stoves - 1 small space heater, 1 large space heater with fan; 1 - 1954 Meteor; 1 - 1917 Ford Model T Roadster. Phone 535-2298 or 535-2658. 21-22c

CLASSIFIED ADVERTISING RATES
[Effective June 1st, 1979]

GENERAL CLASSIFIED - $1.60 minimum (20 words or less), $1.20 subsequent insertions. Otherwise .08 per word first insertion, .06 subsequent.

CARDS OF THANKS, COMING EVENTS, ENGAGEMENTS, BIRTHS, IN MEMORIAMS, etc. - $2.40 minimum (30 words or less) or .08 per word.

All prices shown above are cash rates; extra handling charge of 75 cents will be added to all other accounts. Delinquent accounts will be refused further advertising privileges until account is paid in full.

PHONE 774-2524

Closing deadline for Classified ads: 12 noon, Tuesday

FREE
To good home, very gentle, good watch dog. Doberman-Shepherd mix. Phone 774-2928 after 6 p.m. 22p

FREE
To good country home, 9 year old male Dalmation. Well trained - good watch dog. Phone 821-1717. 21-23c

FOR SALE—Older home for sale on quiet residential street in Winchester. Three newly decorated bedrooms and three-piece bath upstairs. Modern kitchen and three large rooms downstairs. Franklin fireplace. Forced air furnace. Red cedar fence encloses large landscaped back yard and 20 x 40' inground pool. Close to school and services. Call 774-3715 after 5, and weekends. 21-23c

FARM FOR SALE
Glengarry Dairy Farm: 200 fertile acres; 45 Holsteins; barn ties 58 head; pipeline; stable cleaner; silo with unloader; sheltered loafing area; milk quota; bulk tank; full line of machinery; excellent water supply; remodelled 3 bedroom home: living room; field stone fireplace; dining room; kitchen; mud room. Call Guaranty Trust Realtor, 1-932-1454 or 1-932-0808, Cornwall. 21-22c

ALTA BANK
USED FURNITURE
Two floors of Quality Used Furniture to choose from. Visit our store at 1725 Bank St. South, Ottawa. We BUY good quality used furniture and antiques. Call 731-2245 collect. 11tfc

FOR SALE

FOR SALE—1975 Dodge Van Tradesman 200, 318 engine, new transmission, mostly new steering, insulated and panelled, power steering, power brakes, 44,000 miles, clean body. 731-1073 Ottawa, after 6 p.m. 22-23p

STOP vandalism, protect your basement windows, garage and tool shed windows with Plexiglass. A good protective measure to help deter thieves. Cut while you wait. Plastics of Ottawa, 216 Pretoria, 235-1465. 22c

TOUGHER than glass, Plexiglass sheet resists shattering and thus makes a much safer material for homes. ¼" Plexiglass is about 17 times stronger than glass. Plastics of Ottawa, 216 Pretoria, 235-1465. 22c

FOR SALE—1973 Oldsmobile Cutlass 350, excellent running condition. 4 Keystone mags. Body very good. $875. Phone 821-2020. 22tfc

FOR SALE—7 piece dinette set, $80. Extender table and six chairs. New, original cost April 1979, $180. Phone Kemptville, 1-258-3546. 22c

STARTER HOME
2 bedroom mobile, on fully serviced rented lot, in attractively maintained Lynnwood Gardens, Edwards. 20 minutes from downtown Ottawa. 9 a.m. - 5 p.m. 725-2117, Carol, after 7 p.m., 821-1914. 22-25c

FOR SALE—Gutter cleaner (Starline) - 150 feet of chain; Silo unloader - 18 foot; and a Sunset Bulk Tank. Phone 838-5569, Richmond. 22-23c

FOR SALE—Cooper GP 56 goalie pads, 27½ inch. Cooper SA 95 shoulder pads. Bauer goalie skates, size 8. Cooper GM9 Trapper. CCM bellie pad. Phone 774-2138. 21-22c

FOR SALE—Nearly new Kenmore wringer washer; green 8' x 12' carpet; GMC infant love seat; playpen; baby recliner chair; jolly jumper; baby clothes. Call 989-5233. 21-22c

FOR SALE—Gran Torino Ford, 1976, 4 door sedan, silver, 8 cylinder, asking $2,500. Call 774-3808, Mon.-Fri., 9-5. After six 537-2562. 21-22c

FOR SALE — Baled shavings for bedding. Phone Morrisburg 543-2666. 2tfc

FOR SALE—1973 Toyota Corolla 1600, as is, 60,000 miles, $600 or best offer. Call 774-3926. 22-24c

FOR SALE—1971 Yamaha SL 292, new track and skis, excellent condition, $250.00. Phone 774-3727. 22-24p

FOR SALE—Mobile home, 12 x 60, excellent condition, c-w six wheels, 200 gal. fuel tank, water pump and tank, used three years. $8,000 firm. Call 774-5962. 21-22c

FOR SALE—1974 Pinto Squire Wagon. For parts only. Best offer. Call 821-1296. 21-22c

FOR SALE — USED BULK TANKS - 300 gals., 400 gals., 3-500 gals., 600 gals., 800 gals., Peter Babcock Ltd., Surge Dairy Farm Equipment, 984-2991 or 448-2909. 1tfc

FOR SALE—Afghan and cushion to match. Afghan - all in earthy colours. Tan suitcase with wheels and pull strap, 27" x 19" x 7". Never used. Phone 774-3447 after six p.m. 22-23p

FOR SALE — USED PIPELINE MILKER UNITS for Surge Mini Cup, 6 Surge Breaker Cup milkers, 4 De Laval Vista Claw milkers, 4 Jamesway Pipeline units. Peter Babcock Ltd., Surge Farm Equipment 984-2991 or 448-2909. 1tfc

FOR SALE—1975 - ¾ ton Dodge pick-up, power steering, power brakes, many extras, 59,000 miles, good condition. Phone 443-3838. 21-22p

FOR SALE

FOR SALE—30 inch Franklin stove, used one month. 989-5509. 22-24c

FOR SALE—Four heaters, 4 feet long, 1,000 watt, for use in hog or poultry barns. One 717 New Holland Forage Harvester. Phone 821-1381. 22c

FOR SALE—Silo unloader with electric cable, winch and tripod. Blower pipe with clamps. Silo 16 x 50 and roof in good condition. Asking $6,800. Call 543-2425, before 8 a.m. or after 9 p.m. 22-23c

FOR SALE—One antique oak desk and swivel chair. Best offer. An almost complete set of Harvard Classics (42 vols.), $15. Old dining room buffet and glass china cabinet with five chairs to match. Best offer. 989-2937. 22-23p

HAY FOR SALE
This year's hay in the barn. Call Aden Casselman, Williamsburg, 535-2864. 22p

FOR SALE—New Holland Manure Spreader, 130 bushels, PTO driven. Keyes Smith, Chesterville, Ontario, 448-2550. 22c

FOR SALE—1977 Taurus trailer, 21 ft., fully equipped with fridge, stove, oven, furnace, shower, toilet and 16 ft. awning. In excellent condition. $5,995. Phone 989-2937. 22p

FOR SALE—1951 Chev, 4 door, running condition, partly restored, best offer. Phone 821-1869. 22-23c

FOR SALE—1974 Gran Torino Sport, good condition, well equipped, best offer. Phone 821-1869. 22-23c

FOR SALE—2 pony saddles with bridle. One saddle bridle for a horse. Phone 535-2894. 22-23c

FOR SALE — $1,695 - 1975 Bonair Hardtop Camper, sleeps 8, 3-way fridge, 3-burner stove, side canopy, like new. Call 774-3881. 22p

FOR SALE—1971 Plymouth Fury, new motor, plus 4 new tires, as is. $800 or best offer. Phone 774-5073. 22-23p

FOR SALE—1977 and 1974 Polaris with trailer, $2,000. Phone 821-1645. 22c

FOR SALE—Three 2-year old cross bred ewes, have raised 8 lambs. Phone 821-1359. 22c

FOR SALE—Mobile Home, excellent, 14 x 70, 2 baths, 1 mile west of Chesterville off Hwy. 43 on Queensway Road. Purchaser may use present location for 1 year. John A. Allison Real Estate. Leon Marcellus 448-2444. 22c

FOR SALE—720 International Harvester, like new. Hay head and Corn head. Phone 448-3494. 22-25p

FOR SALE — Fresh shop hogs. Sides 85c lb., cut and wrapped for freezer. Country Meat Market, Dunbar 448-2123. 22tfc

FOR SALE — Well aged steer beef. Sides $1.45 lb., hinds $1.85 lb., fronts $1.35 lb. Cut and wrapped for freezer. Country Meat Market. Dunbar 448-2123. 22tfc

FRESH VEGETABLES — Fresh picked or pick your own. Still plenty of excellent corn for the freezer, tomatoes, beets, carrots, cucumbers, squash. Please phone ahead for large quantities. Elsons, Baker Road, 774-3899. 20-22p

FOR SALE—1 pair of Boys' Lange Laser 2 skates, size 2; 2 pair girls' Figure Skates, size 13 and size 3; 1 pair girls' skates, size 11; all in excellent condition. Phone 774-2732. 22-24c

FOR SALE—1975 Vega, good condition, lady owner. Phone 543-3335. 22c



FOR SALE

WATER SOFTENERS
Myers pumps, iron and sulphur filters, chlorinators and plumbing supplies. Murphy Sales and Service, Brinston, Ontario. 652-2337. 21tfc

SECONDS—Ladies Tops, Slacks and Skirts, only $4.99 each. That's at Clyde's Family Discount in Williamsburg. Phone 535-2153. 21-24c

CARD OF THANKS

CARD OF THANKS—I would like to express my sincere thanks to everyone who sent cards and flowers and also to the ministers for their prayers and visits while I was a patient in the Cardiac Unit of the Civic Hospital. All were greatly appreciated.
—Eleanor Marriner 22p

CARD OF THANKS—I would like to take this opportunity to thank all those kind friends and relatives for their expressions of concern during my recent car accident and ensuing hospitalization. The visits, cards, flowers and telephone calls all have been greatly appreciated. Special thanks to Rev. Mervyn Summers, Rev. Thurland Brown, Rev. John Buschert, Rev. M. Atkinson and Rev. E. Earle Eaton for their visitations and encouragement. Also, grateful thanks to the representatives of the Full Gospel Business Men's Fellowship and the Bill Prankard Ministry for their prayerful support. These kindnesses shall always be remembered.
—John Hayes, Ottawa, Ont. 22p

CARD OF THANKS—I wish to extend my sincere thanks to relatives and friends for their many visits, cards, gifts and flowers while I was a patient in Winchester Hospital and since returning home. Special thanks to Rev. Maxted, Dr. Dawes, Dr. Dwayne Justus, Dr. Argue and the nursing staff on first floor. All was greatly appreciated and will long be remembered.
—Emma Crummy 22p

CARD OF THANKS—We would like to express our sincere appreciation to all relatives and friends for their many acts of kindness and expressions of sympathy received in the tragic loss of a dear stepmother and dear friend, Mrs. Jennie Bicks. The floral tributes and donations to the various funds were highly appreciated. Special thanks to Rev. Davidson of Chalmers United Church, to the Brownlee Funeral Home and to the pall bearers. Very special thanks to Mr. Lyle Shaver and Mr. Ernie Campbell for their outstanding help in making arrangements and to Mrs. Elburn Shaver of Finch for so graciously opening up her home. Words cannot express our complete gratitude for all this.
—On behalf of Greta McMonagle and myself, John Hayes, Ottawa 22p

CARD OF THANKS—We wish to express our sincere thanks for many cards, telephone calls and prayers received during the loss of a dear sister Mrs. Russell Bowman. God Bless you all.
—Hugh and Jean 22p

CARD OF THANKS—I would like to express my sincere appreciation to all for the kind concern shown me during my recent illness. My family who stood by me so faithfully during my time of need. I would like to further thank all members of WDMH for concern, cards, visits and good care. It has all helped a great deal for morale. Special thanks to Dr. Dawes, Dr. Flowers, Dr. Prins, Jean Beach and all members of the Strader family who are now taking such wonderful care of me.
—Ruth M. Hutt 22p

CARD OF THANKS—I wish to thank my friends and relatives for their gifts, cards and visits while I was a patient in the Winchester Hospital. A special thanks to the nursing staff on pediatrics for the wonderful care and also to Drs. Rosenquist and Flowers.
—Noreen Skuce 22p

CARD OF THANKS—To all the people who came to South Mountain Agricultural Hall on Saturday night to offer us best wishes on our forthcoming marriage and to our good friends who arranged the party in our honour and made it a very special time for each of us, we would like to say (publicly) "Thanks, again." A most grateful mention to David and Brenda Simpson, their helpers - Robbie, Barry and Paul, and to Daniel LeGendre, D.J. for the evening ... an evening we will long remember.
—Lorraine Lalonde
Bob Geggie 22c

CARDS OF THANKS

CARD OF THANKS—I would like to extend my sincere thanks to the staff of the obstetrics ward of the Winchester Hospital for their kindness and care. Special thanks to Dr. Houze and the case room staff for their professional help during the birth of our first child.
—Hugh and Diane Fawcett 22c

CARD OF THANKS—I wish to express my thanks and appreciation to all my friends, neighbours, family and relatives for the many cards, flowers, gifts and visits while I was a patient in Ottawa Civic Hospital. These kind and thoughtful acts will always be remembered.
—Mrs. Hyndman (Beatrice) McMillan 22p

CARD OF THANKS—I would like to thank all my family, friends and neighbours for their cards, gifts, flowers and get well wishes while I was a patient in Winchester Hospital. Special thanks to Dr. Dwayne Justus. Dr. Merrett and Dr. Argue for their wonderful care. To all nurses on first floor, also Rev. Lester Joyce for his visits and prayers. Thank you all.
—Gladys Beckstead 22p

CARD OF THANKS—We wish to express our sincere thanks and appreciation to all our relatives, friends and neighbours for the many acts of kindness, messages of sympathy, floral tributes and memorial donations received during the recent loss of a dear wife, mother, grandmother, great grandmother and sister, Evelyn Cougler. Thanks to Rev. Larry Ehrhardt and the pall bearers. Special thanks to the church ladies for lunch.
—Bob Cougler, Elsie Cougler, Ernest Cougler and Family, Ruth and Art Stanley and Family, Muriel Gow 22c

CARD OF THANKS—We the family of the late Mrs. Myrtle Ellen Darling, wish to express our sincere thanks and appreciation to all our relatives, friends and neighbours for many acts of kindness, messages of sympathy, floral tributes and heart donations received in the sad loss of a dear mother, grandmother and great grandmother. Special thanks to Dr. Slowey, Dr. Adamson and to the nurses on first and second floor of Winchester Memorial Hospital, also those who brought food to the house, and to the ladies for serving lunch, to the pall bearers, the Vice and Craig Funeral Home and for the message from Rev. L. M. Ferguson, your kindness was very much appreciated.
—The Darling Family 22p

CARD OF THANKS—I would like to express my most sincere thanks to my family, to all my relatives, friends and neighbours who made phone calls and sent cards, gifts and flowers, while I was a patient in the Winchester Hospital. Special thanks to Rev. D. Cummings, Dr. Flowers, Dr. Dawes, the emergency staff and second floor staff.
—Gerald St. Pierre 22c

CARD OF THANKS—May we express our appreciation to all those who made our 25th Wedding Anniversary such a special occasion. Thanks to our sisters and brothers-in-law, friends and relatives for the lovely gifts and flowers .given to us. Also the many beautiful cards we received. A very special thanks to our family who planned such a wonderful party for us. Your thoughtfulness will long be remembered.
—Eric and Jessie Ball 22p

CARD OF THANKS—I wish to express my sincere thanks and appreciation to all my neighbours, relatives and friends for the many acts of kindness, messages of sympathy, floral tributes, memorial donations and food received in the loss of a loving husband Jacob Tupper. I would especially like to thank my nephew Bill Tupper and sister Gwynneth Shaver and Rev. Joyce for all their kindness to me and all the phone calls. Also all the wonderful people in Fredericton, N.B. and all the clergy for their prayers and support, especially Rev. and Mrs. Bowering for all their kindness.
—Mrs. Lorraine Tupper 22p

CARD OF THANKS—I would like to express my sincere thanks to all my family and friends and co-workers for their visits, cards, and gifts while I was a patient in the Winchester Hospital. Special thanks to Dr. Dawes and Dr. Domanko.
—Irene St. Pierre 22p

PARTICIPACTION

CARD OF THANKS

CARD OF THANKS—I would like to express my sincere thank you to my relatives and friends for the phone calls, treats and cards. Special thanks to the staff of the Ottawa Civic and the Winchester Memorial Hospital for their wonderful care. Your kindness will always be remembered.
—Jim Mulloy 22p

CARD OF THANKS — To The Winchester Press, with a special thanks to Al, Bill and Tom for coverage of Lob Ball and all the help with the Williams benefit ball game.
—Don Billings 22c

IN MEMORIAMS

McLAREN—In loving memory of a dear mother and grandmother, Onah McLaren, who passed away Sept. 21st, 1972.
You are not forgotten
Though on earth you are no more
Still in memory you are with us
As you always were before.
—The Family 22p

BLACK—In loving memory of a dear son and brother, Gerald, who passed away seven years today Sept. 22, 1972.
Seven sad and lonely years have passed
Since our great sorrow fell
The shock we received that day
No one can ever tell
Your end came sad and sudden
No one to say goodbye Gerald
You were gone before we knew it
And only God knows why.
—Sadly missed by Mom, Sisters and Brothers 22p

JAMES—In loving memory of my dear mother, Effie James, who passed away Sept. 11, 1961.
It broke our hearts to lose you
But you didn't go alone
For part of us went with you
The day God called you home.
What grief your parting caused us
What sorrow, shock and pain
Our aching hearts and broken homes
Have never been the same.
—Remembered by daughter Violet Brown 22c

HELMER—In fond and loving memory of F. Erle Helmer, a wonderful husband, father and grandfather who passed away Sept. 19, 1978.
Loving and kind in all his ways
Upright and just to the end of his days
Sincere and kind in heart and mind
What a beautiful memory he left behind.
—Ever remembered by his wife Mrs. F. Erle Helmer, Marion and Lynden and Family, Gordon and Frances and Family 22p

MALLORY—In loving memory of a dear husband, father and grandfather, Dodd A. Mallory, who passed away Sept. 24th, 1970 and daughter Gladys, who passed away, Nov. 24th, 1975.
Like falling leaves
The years slip by.
But loving memories never die.
—Always Remembered by Wife Annie, son Gerald and daughter Erma 22p

McHUGH—In loving memory of a dear husband, father and grandfather, Allen McHugh, who passed away Sept. 23, 1977.
Two years have passed, dear Allen
Since you were called away
How well do I remember
That sad and weary day.
—Sadly missed by wife Margaret and Family 22p

SUMMERS—In loving remembrance of a dear brother, Jack, who passed away Sept. 7, 1964.
There's a place set apart in the depths of our hearts
A corner that's always your own
No one can replace it, or time erase it
We keep it for you alone.
—Lovingly remembered, brother Wilf and Family 22c

DUNCAN—In fond and loving memory of a dear Dad and Grandpa, Wilbert Duncan, who passed away Sept. 16, 1970.
No space of time, no lapse of years
Can dim the treasured past
A loving memory keeps it dear
Affection holds it fast.
—Sadly missed, Joan, Keith, Kristin, Curtis and Tracy 22c

COMING EVENTS

RUMMAGE SALE
Annual Fall Rummage Sale sponsored by Inkerman UCW will be held on Wednesday, Sept. 26th from 10 a.m. - 3 p.m. in the Church Hall. Call any UCW member if you would like to donate an article. Everyone welcome. 21-22c

CARD OF THANKS

CARD OF THANKS—I would like to express my sincere thank you to my relatives and friends for the phone calls, treats and cards. Special thanks to the staff of the Ottawa Civic and the Winchester Memorial Hospital for their wonderful care. Your kindness will always be remembered.
—Jim Mulloy 22p

CARD OF THANKS — To The Winchester Press, with a special thanks to Al, Bill and Tom for coverage of Lob Ball and all the help with the Williams benefit ball game.
—Don Billings 22c

IN MEMORIAMS

McLAREN—In loving memory of a dear mother and grandmother, Onah McLaren, who passed away Sept. 21st, 1972.
You are not forgotten
Though on earth you are no more
Still in memory you are with us
As you always were before.
—The Family 22p

BLACK—In loving memory of a dear son and brother, Gerald, who passed away seven years today Sept. 22, 1972.
Seven sad and lonely years have passed
Since our great sorrow fell
The shock we received that day
No one can ever tell
Your end came sad and sudden
No one to say goodbye Gerald
You were gone before we knew it
And only God knows why.
—Sadly missed by Mom, Sisters and Brothers 22p

JAMES—In loving memory of my dear mother, Effie James, who passed away Sept. 11, 1961.
It broke our hearts to lose you
But you didn't go alone
For part of us went with you
The day God called you home.
What grief your parting caused us
What sorrow, shock and pain
Our aching hearts and broken homes
Have never been the same.
—Remembered by daughter Violet Brown 22c

HELMER—In fond and loving memory of F. Erle Helmer, a wonderful husband, father and grandfather who passed away Sept. 19, 1978.
Loving and kind in all his ways
Upright and just to the end of his days
Sincere and kind in heart and mind
What a beautiful memory he left behind.
—Ever remembered by his wife Mrs. F. Erle Helmer, Marion and Lynden and Family, Gordon and Frances and Family 22p

MALLORY—In loving memory of a dear husband, father and grandfather, Dodd A. Mallory, who passed away Sept. 24th, 1970 and daughter Gladys, who passed away, Nov. 24th, 1975.
Like falling leaves
The years slip by.
But loving memories never die.
—Always Remembered by Wife Annie, son Gerald and daughter Erma 22p

McHUGH—In loving memory of a dear husband, father and grandfather, Allen McHugh, who passed away Sept. 23, 1977.
Two years have passed, dear Allen
Since you were called away
How well do I remember
That sad and weary day.
—Sadly missed by wife Margaret and Family 22p

SUMMERS—In loving remembrance of a dear brother, Jack, who passed away Sept. 7, 1964.
There's a place set apart in the depths of our hearts
A corner that's always your own
No one can replace it, or time erase it
We keep it for you alone.
—Lovingly remembered, brother Wilf and Family 22c

DUNCAN—In fond and loving memory of a dear Dad and Grandpa, Wilbert Duncan, who passed away Sept. 16, 1970.
No space of time, no lapse of years
Can dim the treasured past
A loving memory keeps it dear
Affection holds it fast.
—Sadly missed, Joan, Keith, Kristin, Curtis and Tracy 22c

COMING EVENTS

GOLDEN YEARS SOCIETY
The first meeting of the Fall for Senior Citizens will be held at the Lions Hall, Thursday, Sept. 20 at 11 a.m. Registration for Shuffleboard Winter Tournament will be taken. Everybody welcome. 21-22c

COUNTRY & WESTERN WEEKEND, THANKSGIVING
Wheeling West Virginia, Pittsburg, Pennsylvania
October 5 - 8
$169.00 per person
(twin accommodation)
Tour includes: Transportation via Voyageur, 3 nights lodging at Marriott Inn (in city resort), hospitality party, sightseeing tour, dog races, ticket to Jamboree U.S.A. Country Show, C. & W. Jam Session and dance, Thanksgiving dinner, shopping. Tour payable in Canadian Funds. For reservations and brochure contact:
Frank's Tours
Box 606
Morrisburg, Ont.
Phone 543-3444 - office
535-2888 after hours
Bus departs locally. 17tfc

FIREMEN'S BALL
Mountain Township Firemen's Ball, September 22, 1979, South Mountain Agricultural Hall. Social hour 6 p.m.; Chinese smorgasbord 7:30 p.m.; dance 9 p.m. Featuring "Country Demons". $15.00 per couple. Limited number of tickets available from any fireman. 19-23c

MASQUERADE DANCE
October 20th, 1979, Masquerade Dance held at the Heckston L.O.L. Hall. Local country music from 9 p.m. to 1 a.m. Lunch at midnight. Admission, $3 per person or $5 per couple. $1 penalty charge for no costume. Men's and ladies prizes given for best costume. 22-26c

"YOUTH NIGHT"
On Tuesday, Oct. 2nd at 7:30 p.m. the United Church Women of Metcalfe will hold a "Youth Night" for the young people of Metcalfe and district, in the Church. Guest speakers will be Rev. Norman Johnson and Rev. Tom Sherwood from Osgoode. Music will be provided by the In-Laws. Refreshments will be served. 22-23c

WINCHESTER TOURS
Winchester Tours and Travel Agency new Fall and Winter Office Hours. Monday to Friday 9 a.m.-5 p.m. Saturday 9 a.m.-1 p.m. 520 St. Lawrence Street, 774-2424. 22-23c

GARAGE SALE
Afghans, Books, Bottles, Children's Clothing, Knitted Wear, Toys and Games, Drapes, Electric Drill, Slide Projector, Woodburning Quebec Heater, Many other items. New, used and antique. Sept. 21 and 22, 10 a.m. to 5 p.m. Arnold Duncan's, 507 Victoria St. W. 22p

FIGURE SKATING REGISTRATION
Sept. 24 and 25, 7 p.m. to 9 p.m. at the Winchester Arena. Age restriction removed for beginners. Junior and Intermediate (Badge Level), $25.00. Senior (CFSA), $35.00 plus $5.00 extra patch. Figure skates and accessories exchange. For information: Erma Allison 989-2191 or Donna Williams 989-2107. 22c

BINGO
Wednesday night Bingo will be held in the Chesterville Legion starting Sept. 26 at 8 p.m. 15 regular games, 2 share the wealth, 1 Little Joe, 1 winner take all. Progressive Jack Pot, $500.00. $1.00 at door, 16 and over. 22-24p

BANQUET AND DANCE
The Dundas Holstein Breeders' Club Annual Banquet and Dance, Saturday, October 13th, 7:00 p.m. Social Hour, 7:30 p.m., Dinner at the Winchester and District Community Centre, 50th Year Anniversary. Music by Westburg Union. Cost - $6.50 per person. Tickets available from county Holstein Directors until October 7th. 22-24c

BINGO
Attend the regular Winchester Lions Club Bingo every Monday night. Doors open at 6:45 p.m. Early Bird game begins at 7:45 p.m. sharp. Jackpot $300 with 56 numbers to be called. Admission $1.00. 21tfc

OPEN WEDDING RECEPTION
Mr. and Mrs. Garnet Barkley would like to invite relatives, friends and neighbours to the Wedding Reception in Winchester Community Centre on Saturday, Sept. 22 at 8:00 p.m. following the marriage of their daughter Sandra to Jim, son of Mr. and Mrs. Erwin Cumming. Music by Westburg Union. 21-22p

COMING EVENTS

WINCHESTER CURLING CLUB ANNUAL FALL MEETING
At Winchester Curling Club, Wednesday, Sept. 19, 8:00 p.m. sharp. A good attendance is requested to help plan for the coming season. Doug Vasey, Secretary. 21-22c

OPEN RECEPTION
Mr. and Mrs. Jean-Louis Ladouceur and Mr. and Mrs. Patrick Doyle wish to invite all relatives, friends and neighbours to the wedding reception to be held at Metcalfe Community Centre, Saturday, Sept. 22nd following the marriage of their children Joanne and Hugh. 21-22p

DIANE MASON SCHOOL OF DANCE
Diane Mason School of Dance. Register now before classes are full. Children's classes in ballet, modern jazz and tap combined. Beginners adult class in modern jazz, age 18 and over. Classes commence Sept. 29 - old High School, Morrisburg. For information, 543-2736. 21-22c

HARVEST SUPPER
Hallville's Annual Harvest Supper will be held on Tuesday, Sept. 25th at 5 p.m. at Hallville United Church. Adults, $3.50, children $1.75. Pre-schoolers free. 21-22c

ANNIVERSARY SERVICES
The Anniversary Services of Williamsburg United Church will be held on Sunday, Sept. 23. Morning worship will be conducted at 11 a.m. with the Reverend Myron Maxted as guest speaker. The evening service will be at 8 p.m. with Mr. David Irwin as director of music. All are welcome. 21-22c

ANNIVERSARY TURKEY SUPPER
Williamsburg United Church will hold an Anniversary Turkey Supper on Tuesday, Sept. 25, beginning at 4:30 p.m. and continuing until all are served. Adults $4.00, Children under 12 years $2.00. Everyone is welcome. 21-22c

BINGO
Play Bingo every Tuesday night at Metcalfe. Weekly games sponsored by Metcalfe and District Lions Club. Early Bird Game - 7:45. 21tfc

FILM
An evening film will be held in the Baptist Church at Kenmore on Sunday, Sept. 23rd at 7:30 p.m. A 45 minute film will be presented entitled "So Long Joey." Come and bring your friends. 22c

MEETING
The Dundas County Association for the Mentally Retarded will hold a general meeting on Wednesday, Sept. 26 at 8:00 p.m. in Seaway Valley School, Hulbert. Guest speaker. Topic "Parental Relief." Anyone interested is welcome to attend. 22c

FELLOWSHIP BREAKFAST
Kemptville Full Gospel Businessmen's Fellowship Breakfast. Bring a friend. Speaker, Jim Sharkey a former alcoholic is in real estate in Ottawa and attends the Presbyterian Church. Phone John Sauve, 258-3096 and tell him your coming Saturday, Sept. 22nd, Bright Spot Restaurant, 8:30 a.m. 22c

GARAGE SALE
Garage Sale, 450 York Court, Winchester, Saturday, Sept. 22nd, 1979, 9-5. Many items too numerous to mention. 22p

DANCE AND AWARD NIGHT
There will be a round-up dance and trophy award night on Sept. 28, 1979 for the Osgoode-Gloucester Intermediate Fastball League at the Russell Arena starting at 7 p.m. Dance at 9 p.m. 22-23p

SILVER JUBILEE DINNER AND DANCE
Welcome one and all to the Silver Jubilee Dinner and Dance sponsored by the Russell Ladies Auxiliary of the Royal Canadian Legion Branch 372 on Sept. 29th, 1979. Dinner from 5:30 - 8:00 p.m. Adults, $3.00, children under 12, $1.50. Dancing until 1:00 a.m. 22-23c

MODERN SQUARE DANCING
Kuntry Kusins fun night at North Dundas District High School on Tuesday, Sept. 25 at 8:30 p.m. Admission free. All interested couples welcome. 22c

BENEFIT DANCE
Benefit Dance for Henry Van Den Broek and Family, Friday, Sept. 28th, South Mountain Agricultural Hall, 8-1. Music by John and Rob Fawcett. Everyone welcome. Ladies please bring lunch. 22-23p

DANCE
Winchester Minor Sports Dance, Friday, Sept. 28, 1979, 9-1 a.m. Hear those hits from the past that last and last with the 5-man grease band, "Duke of Earl," Winchester Community Centre. Age of Majority required. 22-23c

EUCHRE PARTY
Monthly Euchre Party at Metcalfe. The regular monthly Sunday night euchre party, sponsored by St. Catherine's C.W.L., Metcalfe, will be held this Sunday, Sept. 23rd, in the parish hall. Everyone welcome. 22c

COMING EVENTS

BAZAAR
Sponsored by Senior Citizens, in I.O.O.F. Hall, South Mountain, Sept. 29, at 2 p.m. Crafts, baked goods, plants, candy. Draw on Quilt. Lunch available. 22-23c

RUMMAGE SALE
Rummage sale will be held at Timothy Christian School on Saturday, Sept. 29 from 10 a.m. to 1:30 p.m. Anyone with donations call Mrs. L. Noort 774-2080. 22-23p

PLOUGHING MATCHES
Stormont - Sept. 21st on the Hannah Farm, 1 mile south of Finch on the County Road.
Eastern Counties - Sept. 22nd on the Hannah Farm, 1 mile south of Finch on the County Road.
Grenville County - Oct. 6th on the John Seguin Farm, 2 miles west of the E.B.I. unit on the Beach Road, south of Kemptville. 22c

SEAWAY SCHOOL COMMITTEE MEETING
There will be a Seaway School Committee meeting on Tuesday, Sept. 25 at 7:30 in the School Library. Items for agenda are: Appointment of parent representatives and the election of officers. 22c

INKERMAN UNITED CHURCH ANNIVERSARY
September 23rd, Inkerman United Church Anniversary. 11 a.m. Worship with Rev. Bill Hare, guest speaker and special selections by the choir. An hour of fellowship following the service. 8 p.m. service with Jim McFarlane will feature music by the "River City Rascals" from Brockville. Coffee hour to follow. 21-22c

BAZAAR
Winchester Chapter O.E.S. No. 310, Henderson Hall, Church Street, Saturday, Sept. 22, 1979, 12 noon to 2 p.m. Crafts, bake goods, white elephant, Hydro Culture Clay Pellet display, also salad bar luncheon. Price $2.00 per person. Everyone welcome. 20-22c

AUCTION SALE

PUBLIC AUCTION MACHINERY, MISCELLANEOUS, HOUSEHOLD ITEMS AND ANTIQUES
3 miles South of Kars on Regional Road 13.
SATURDAY, SEPT. 22
1:00 p.m.
REFRESHMENTS AVAILABLE
MACHINERY: Wagon and Rack made by Prescott Steel; Cultivator, 3 point hitch; Frost and Wood Mower, oil bath; Cultivator, 1 h.p.; Harrows, 12'; Int. Plow, ace bottom 2-furrow; Lillston Snow Blower; Earth Bucket for tractor; Cockshutt Plow, 2-furrow.
CAR: 1975 Ford Torino, 4-door.
MISCELLANEOUS: Power take-off Sprayer, lever stroke, pump with hoses, nozzles and suction pipe; Peddler Stanchions, 16 ft. and Head Rail; 5 Taco Water Bowls and Piping; Pipeline for milking machine; Ditch Scraper; Overhead Garage Door, steel, with cable and pulleys; Ladies 3 Wheel Bike; Beatty Pressure Pump; Gas Engine and Gear Pump; Beatty Stock Pressure Pump, 1½ suction; Electric Motor, ¼; Pressure Tank, 8 gals.; Pressure Tank, 80 gals.; Galvanized 2" Pipe, 2 lengths; Hand Stock Pump; Heavy Electric Cables; Steel Wire Cable, ¾"; 10 pieces of Corrugated Iron, 34" x 9'; 18 sheets of Flat Iron Sheeting, 30" x 5½"; Gravel Box for wagon; Utility Box for truck; Stock Rack for Datsun truck; Quantity of anchor Posts; Quantity of Cedar Rails; Quantity of Doors and Windows; Oil Drums; Factory Cans, 30 gals.; Cross Cut Saw, single handle; Exercise Row Boat; Portable Underwood Typewriter; Pair of Snow Tires and Rims for Datsun, 600 x 12; Pair of Snow Tires and Rims for G.M. Car, G78 x 14; Chrome Wheels and Wide Track Tires for Datsun; Philco T.V., not working; Canadiana Encyclopedia; Elgin Outboard Motor; Hay Fork; Snow Fence, 4 rolls; Planting Pots, several sizes, plastic and peat; Room Dividers, hanging; Plastic drainage pipe, large roll; 500 Nursery potting pots, 8"; Coated wire for link fence, 4 rolls; Toilet bowl; Magus Cord Organ and Bench.
HOUSEHOLD ITEMS: Simplicity wringer washer; Humidifier; Pressure cooker; 2 single beds; Folding cot; Rocker recliner chair; Complete book of knowledge; Dresser desk; Table and 4 chairs; End tables; Chest; Rug and Underlay; Small tools; Sealers; Ladders; Tarp; Dishes; Desk.
ANTIQUES: 2 Kitchen Cupboards; Record Player; Sewing Machine; Blacksmith Forge, portable; Walking Plow; Cutter; Ice Saw and Tongs; Parlour Table; Wash Stands; Milk Bottles.
TERMS — CASH
PROPRIETOR:
Don K. McLeod
AUCTIONEERS:
Bill Whalen 489-3606 Mike Kenny 821-2872
Auctioneers' Note: Owner and Auctioneers not responsible for accidents.
22c

AUCTION SALE

AUCTION SALE
Regular Weekly Auction at Sara's Flea Market
Auctions and Antiques
½ mile east of Ingleside on highway number 2.
THURSDAY, SEPT. 20
7 p.m.
Previewing — 6 p.m.
LARGE assortment of good quality furniture, etc.
Refreshments
TERMS — CASH
AUCTIONEER
John Hands
Phone 537-2549 or 537-2306
22c

AUCTION SALE
FURNITURE & ANTIQUES
Village of Finch, corner of Church St. and Nelson St.
SATURDAY, SEPT. 22
12 Noon
Moffat Washer and Spin Dryer; 3 Burner Electric Stove; Easy Electric Washer; Single Bed, Box Spring and Mattress; 3 Occasional Chairs; Filing Cabinet; Bedding; Pots and Pans; Dishes; Quilt Box; Electric Heater; Electric Iron; Hoover Vacuum Cleaner; Floor Polisher; Clothes Dryer; 2 Stools; Water Pump; Step Ladder; Lawn Chairs; Garbage Can; 2 Rolls of Chicken Wire; Neechi Electric Sewing Machine; 5 Outside Windows, 8 Porch Windows; 5 h.p. Lawn Mower; Flower Bed Wire.
ANTIQUES: Gibbard Solid Walnut Dining Room Suite; Table, 6 Chairs, Buffet, China Cabinet, perfect condition; Dresser and Matching Wash Stand; Chest of Drawers; Steel Bed With Brass Trim; Spool Legged Table; 3 Blanket Boxes; 5 Trunks; Large Pine Kitchen Cupboard with Wooden Doors; Large Pine Cupboard with Glass Doors; Wash Stand; Leather Trunk; Large Parlour Table; Small Tables; Chest of Drawers; Hall Tree; Chaisse Lounge; Scotch Thomas Chime Clock; Wardrobe; Rocking Chair; 3-Piece Wash Set; Desk; Wash Stand; Crocks; Magazine Rack; Wicker Trays; Jardiniere; Dishes; Brass Candle Holders; Jewellery Boxes; Cow Bell; Bone Handle Carving Set; Lamp Shade; Long Stem Pipe; World Atlas; Atlas of Ontario; Old Books and Bibles; Pictures; Coffee Grinder; Gas Lamp; 2 View Masters; Candle Maker; Shoe Repair Kit; 2 Wash Boards; 3 Wicker Baskets; Flour Bin; Electric Lamp; 4 Horse Collars; Milk Bottles; Tobacco Cans; Odd Chairs; Dinner Horn; Sealers; Jugs; 5 Gallon Jug with Blue Flower; Sad Irons; Milk Cans; Scales; Ash Sifter; Easiette 3 Vacuum Electric Washer, Copper Tub; Brooder Stove; Medicine Cabinet; 2 Buffalo Robes; Piano Stool; Oak Barrel; Coal Oil Stove; Lawn Mower; Sap Spiles; Adze; Agate Pots and Pans; Numerous Other Articles.
TERMS — CASH
PROPRIETOR:
WILBERT OUDERKIRK
984-2826
AUCTIONEER:
Harold Ball, 448-3161
Auctioneer'S Note: All items listed are in excellent condition. Owner or Auctioneer not responsible for accidents on premises day of sale. 22c

AUCTION SALE
FARM MACHINERY
POULTRY & MISC.
5½ miles South of Kemptville between Old Hwy. 16 and 416 at Millers Corners. Watch for Auction signs.
SATURDAY, SEPT. 22
12:00 Noon
Having lost my barn by fire, I offer for sale the following:
FARM MACHINERY: Massey Ferguson 1130 Tractor, complete with cab, dual wheels and turbo charger; Massey Ferguson 180 Tractor with Allied 660 front end loader; International 340 Utility Tractor with loader, gas; International 720 Plow, 4-furrow, 20" bottoms, trip beam, 1 year old; International Cultivator, 14 ft., 3-pt. hitch; Massey Ferguson Set of Double Discs, 14 ft. 9 in. wide; International No. 37 Hay Baler; John Deere 34 Harvester with 2 row corn head and 9 ft. grass head; 2 International 105 Forage Wagons, 14 ft. long, heavy duty undercarriage; Allis Chalmers Forage Wagon, 16 ft.; International 735 Liquid Manure Tank (Spreader), 1250 gal.; New Holland Manure Spreader, flail type; Samco Manure Pump, 6"; International 46 Hay Baler; Plow, 2-furrow; Grader Blade; Material Bucket, 6 ft.; Trail Mower; Set of Tractor Chains; Rubber Tire Wagon, steel framed; Scoop Bucket; Steel Machine Shed, dismantled, 40 ft. x 100 ft.; Honda No. 50 Motor Bike, 50 c.c.; Benelli No. 65 Motor Bike, 65 c.c.
POULTRY: Approx. 150 Fancy Birds including: Silver Pheasants; Ring Necked Pheasants; Black, White and Silver Silkies; Black, Brown and White Cochems; Approx. 40 Ducks; Approx. 40 Geese; Approx. 12 Turkeys; Approx. 250 Laying Pullets; Approx. 100 Banties; Many other unlisted articles.
TERMS — CASH
PROPRIETOR:
WILLIAM KROON
AUCTIONEERS:
Carson Hill 821-2946 Stewart James 821-2784
21-22c

AUCTION SALE

AUCTION SALE
HOUSEHOLD EFFECTS
ANTIQUES AND MISCELLANEOUS ARTICLES
1½ miles west of South Mountain on Heckston Road (right fork). Watch for Signs.
SATURDAY, SEPT. 22
12:30 p.m.
Household Effects: Speed Queen matching washer and dryer (new in March); 1 nearly new gas cook stove; 1 wringer washer; old Beatty wringer washer; 4 electric stoves (all in working order); Writing desk; Steel bed; 12' x 12' rug; Assorted lamps; 2 telephone tables; Waffle iron; Toaster and other appliances; Fridge; Coffee table; Vacuum cleaner; 30 cup coffee maker; 2 dressers and mirrors; White sewing machine; Torcan fan, Vanity stand; Flash camera; Cabinet stereo with AM-FM radio and record player; Portable radio; Component stereo system with radio and tape player; 10 tape cartridges, Cabinet TV and record player; Last Supper picture.
Antiques: 20 old wooden chairs; Dominion pump organ; Wicker baby carriage; 2 hardwood tables; Oak sideboard with hutch (excellent condition); Glass front buffet; 4 wash stands; Gas lantern; 2 buffets; Glass front china cabinet; 2 drop leaf tables; Old jars and bottles; 11 pieces depression glass; Many cups and saucers and other dishes; Hand grass seeder.
Miscellaneous articles: 23 channel CB radio and speaker; car heater; McCulloch Mac 10 chain saw (good condition); 4 life jackets; 10-speed bicycle; small bicycle; battery charger; many articles too numerous to mention.
TERMS — CASH OR ACCEPTABLE CHEQUE
PROPRIETOR:
CARL FAWCETT
AUCTIONEERS:
Hugh Fawcett 774-3363 Mahlon Zeron 652-2141
22c

AUCTION SALE
PROPERTY, FURNITURE AND ANTIQUES
In the Village of Berwick, Ont. on Victoria Street.
SATURDAY, SEPT. 29th
At 1 p.m.
PROPERTY: Large double corner lot, frame house and single car garage. Buildings in good condition. Property sold subject to reserve bid.
FURNITURE: Chrome set; Gas stove; Fridge; 3 piece chesterfield suite; Tables; Table lamps; Floor lamps; Set of silver; Bicycle; Dryer; Black and white TV; Step stool; 2 washers; Electrical appliances; Dishes; Tools; Lawn mower; Alouette snowmobile, 20 h.p.
ANTIQUES: Bedroom suite; Bed, dresser and wash stand; Spinning wheel; 2 treadle sewing machines; Wicker baskets; Wooden bowl and chopper; Cupboard; Leather rocker and chairs; Iron beds; Wooden beds; Small corner cupboard; Gramaphone and records; Dough box.
TERMS — CASH
PROPRIETOR:
Mrs. Bernice Ouderkirk
AUCTIONEER:
Murray Blair, 346-5568
22-23c

AUCTION SALE
3 miles east of Martintown on the King's Road, corner of County Road 18 and County Road 27, the property of Peter McCuaig.
SATURDAY, SEPT. 22
Starting at 10 a.m.
Household Furniture and Antiques (partial listing): Fridge; Findlay wood range; Dining room table; Chesterfield, two chairs; Sideboard; Oval table; Assortment of small tables; Davenport; Black and white TV; Many matching chairs, including six press backs, one captain's chair, press back high chair; Two iron beds with brass appointments; Dressers; Wash stands; Pine dresser with towel bar; Two pine desks; Pine trunks; Rocking chairs, including wicker and platform; Oval top trunk; Victrola; Wood box; Bluebird 5 gal. jug; Many other crocks and bottles.
Clock; Partial set of blue Rigway Cheswick dishes; Compact; Moustache cup; Jardinieres; Silverware; Many other odd dishes; Flat irons; Books; Clock; Oil lamps; Pole lamp; Crock; Churn; Butter prints; Ladles; etc.; Picture frames; Tools; New lawn mower; Extension ladder; Winches; Saws; Saw horses; Wheelbarrow; 3 iron pots; Oil stoves; Inch pipes; Potted plants; Many other articles too numerous to mention.
TERMS — CASH
PROPRIETOR:
PETER McCUAIG
AUCTIONEERS:
Harold and Robert Brown
22c

Household - Farm
Antique Auctions
McHAFFIE
AUCTION SERVICE
SHEILA McHAFFIE
"Call The Smallest Auctioneer For The Biggest Sale"
We buy Estates
MORRISBURG, ONTARIO
613-543-2523
or 613-543-2226
19tfc

AUCTION SALE

AUCTION SALE
To settle the estate of the late Richard and Anita McGovern, I have instructed the undersigned Auctioneers to sell by Public Auction, 3 miles south off 43 Hwy. on South Gower Drive, 2 miles north of Heckston at Pelton's Corners on
SATURDAY, SEPT. 22
at 12:30 p.m.
at 12 noon the following
Moffat Refrigerator, Spin Dry Washer, Large Viking Deep Freeze, Cook stove, Electric clock, Electric sewing machine, Clothes dryer, portable, 1 bedroom suite, single bed, Wash stand, 2 dressers, Writing desk, 2 black & white T.V.'s, 2 small wood stoves, Bureau.
MISCELLANEOUS: Table top, Skill Saw, Flower stands, Book stand, Books, Records, Dishes, T.V. stand, Containers for potting plants, Jars, 14" snow tires, 100' hump rope, 1 garden cultivator with equipment, Lawn Boy lawn mower (new), Roto tiller, 1 green house 80' x 20' (for lumber), Carpenter tools, Garden tools, Drums.
Vehicles: 1966 Ford Van, as is; 1974 Oldsmobile Omega, as is.
ADMINISTRATOR:
DONALD McGOVERN
AUCTIONEERS:
Ken Thompson 258-2152 Ray Thompson 258-4181
Note: Auctioneers and Administrators not responsible for accidents.
22c

Your RED CROSS serves in so many ways

AUCTION SALE

AUCTION SALE
OF ANTIQUES & HOUSEHOLD EFFECTS
Sat., Sept. 29, 1979
at 12:30 p.m.
for
MR. & MRS. RUSSELL KETTLES
at their home,
25 Broadview West,
Smiths Falls, Ont.
China cabinet; press-backed chairs; bedroom furniture; ant. tool chest, ant. tools, ant. R.C.A. battery radio; complete toilet set (Colonial pottery, Stoke, England); large quantity of top quality sealers; large quantity new Tupperware; buffalo robe; crocks; old bottles; pictures and frames; new T-Fal pans; glassware; cake plates; silverware; crystal; cups and saucers; maple bed; all types of lamps; vacuum cleaner; end tables; mirrors; foot stools; feather pillows; quantity of wool blankets and bedding; quantity of paint; house doors of various sizes; electric fixtures; carded wood; quantity of curtains and drapes; carpenter's encyclopedia; inside and outside windows; garden tools; new sets of glasses; new trailer hitch; complete set of bathroom fixtures; knurled birch wall paneling; household appliances; quantity of china; cushion vinyl; mag. racks; combination radio and record player stereo; lawn furniture; other articles too numerous to mention.
TERMS — CASH
Canteen Available
AUCTIONEER:
John W. Joynt
22c

COMPLETE DISPERSAL
GRADE HOLSTEIN HERD
of
Douglas Meredith
North Gower, Ontario

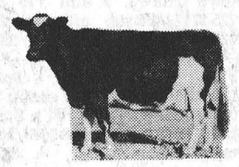

will be sold at
FAWCETT'S SALE ARENA
Winchester
on
Monday, Sept. 24
Sale Starts 12:30 p.m.
40 HEAD: 25 cows, quite a number just fresh or springing, 8 bred heifers, 7 heifer calves. A good herd of Grade Cows in good condition.
Herd Brucelosis Tested
ALSO SELLING:
40 head of consignments, Grade and Purebred, mostly springers. Some Free Listed.
One Purebred service age Holstein Bull.
FAWCETT BROS.
SALE MANAGERS
Winchester
Allison 774-3610 Ralph 774-5710

CATTLE
AUCTION SALE
85 Head Selling:
30 milking cows, 27 bred heifers, 22 open heifers or calves, 2 service age bulls
Friday, Sept. 28
12:00 Noon
to be held at the sales arena of
EASTERN HOLSTEIN SALES INC.
R.R. 1, Cardinal, Ontario
including the 38 Head Purebred HOLSTEIN HERD DISPERSAL of Robert and Scott Prosser R.R. 1, Morrisburg, Ontario
This herd is comprised of 13 milking cows, 12 bred heifers which are due to freshen now through December, 7 open heifers or calves plus 4 grades. The heifers are mostly Dairy King, Admiral Citation Citation and Senator. The cows are mainly from unit sires and the herd will be **Free Listed** at sale time.
The remainder of the sale includes four groups of five open and/or bred heifers from: John Jans, Avonmore, Ont.; Alex D. MacLeod, Dalkeith, Ont.; Bordon and Kenneth Armstrong, St. Albert, Ont.; and William Akkermans, Alexandria, Ont. as well as a selection of good young cows and two service age bulls.
Sale Managers and Auctioneers
EASTERN HOLSTEIN SALES INC.
R.R. 1, Cardinal, Ontario
613-657-4712
LLOYD WILSON AND GORDON DODGE AUCTIONEERS

DUVALL AUCTION SERVICE
• FARM
• HOUSEHOLD
• ANTIQUE
BRIAN DUVALL 652-4901
652-4710 or 537-2688
R.R. 2 BRINSTON
"Large or Small . . . call Duvall"



Mountain Orchards



Established 1932
Wholesale Suppliers of Fine Fruit, Juice & Vegetables
Any Quantity
QUALITY GUARANTEED
U-Pick or From Cold Storage
Call Phil or Bob
AT MOUNTAIN ORCHARDS
R.R. 3, MOUNTAIN, ONT. K0E 1S0
613-989-5601
Off Hwy. 43 Between Kemptville & Winchester

SUPERIOR SILOS

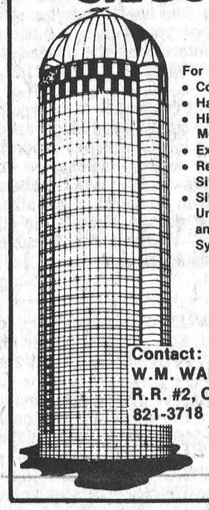

For
• Corn
• Haylage
• High Moisture
• Extensions
• Replastering Silos
• Silo-Matic Unloaders and Feeding System
Contact:
W.M. WAMMES
R.R. #2, Osgoode
821-3718

WINCHESTER THEATRE
DOORS OPEN AT 7:00 P.M.
ONE COMPLETE SHOW, 7:30 P.M.
Thurs., Fri., Sat.
September 20, 21, 22
"C.H.O.M.P.S."
Starring Red Buttons, Jim Backus and Wesley Eure. A fun story of a computer like dog. A canine home protection system.
General
Mon., Tues., Wed., Thurs.
September 24, 25, 26, 27
"THE DEER HUNTER"
Starring Robert De Niro and John Savage. A Vietnam war movie showing war as it is rather than "western" style action. Three hours long.

Keith Wagner's
Backhoe Service
Trucking
Sewer & Water
Septic Tanks and Weeping Bed Installation
774-3848

FIRES BURN MORE THAN TREES



CONSIGNMENT SALE
McHAFFIE AUCTION BARN
HWY. 31
Glen Becker, Ont.
2 miles north of Morrisburg
Friday, Sept. 28th
7:00 p.m.
Have something you'd like to sell?
PHONE 543-2523
OR 543-2226

AUCTION
PROPERTY AND CONTENTS
Saturday, Sept. 22nd 12 noon Sharp
Property of M. Francis, R.R. 1 Iroquois
Take Flag Road (between Morrisburg & Iroquois) North 3 miles or County Road west from Williamsburg to Flag Road, turn South for 2 miles.
PROPERTY: 1½ storey, 5 bedroom house on 1 acre of land with Reserve Bid, 10% Down, Balance in 30 days.
Draw harrows, bale stooker, tractor tire chains, steel blade, cow stanchions, windows, tractor umbrella, hockey nets, old forge, 2 B&W TVs, 3 beds, press back chairs, buffet, dishes, depression glass, oil burner, wash stand couch, 2 refrigerators, 1 frost free, chrome set, 30" electric stove, gas stove, 21 cu. ft. freezer, wringer washer, Finlay wood stove, rocker, 9 piece dining suite, excellent shape, meat grinder, dishes, ornaments, pictures, 3 piece chesterfield, writing desk, lazy-boy chair, lamps, end tables, coffe table, occasional chair, dressers, sewing machine, clothes, toys and games, 16 gauge shotgun, single shot .22 rifle, 30-30 rifle, home camper for ½ ton truck, trailer, antique cement mixer, ladders, oil burner & pipes, walking plough, wheel barrow, 5 H.P garden tiller, lawn mower, chain saws, motors, buggy wheels, fishing tackle, boys bike, garden tools, antique tea pot and cream pitcher, antique potato bowl & cover, antique vegetable bowl, other bowls and trays, books, sandwich toaster, food chopper, green glass nappie, rose milk pitcher, amber flower basket, jars, bottle and many other articles too numerous to mention.
Reason for sale: Owner has bought smaller home.
Guns will be sold to persons holding valid permit only.
TERMS — CASH
AUCTIONEER
DUVALL AUCTION SERVICE
R.R. 2, BRINSTON, ONT.
PHONE 652-4901, 652-4710 or 537-2688
Auctioneer will not be responsible for accident or injury to persons or property at sale.
37c

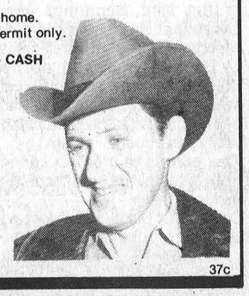

BOX 41, R.R. 2
GREELY, ONTARIO



HAROLD G. MacDONALD
Equipment Rentals - Snow Removal - Custom Farm Work
Reasonable Rates
Office: 821-1734 Shop: 521-4999

HOUSE OF COMMONS
CANADA
WALTER BAKER, P.C. M.P.
Nepean-Carleton

PARLIAMENT HILL
Room 209 S
House of Commons
Ottawa, Ontario
K1A 0A6
(613) 992-4394

CONSTITUENCY OFFICE
CJOH T.V. Building
Room 301
1500 Merivale Road
Nepean, Ottawa, K2E 6Z5
(613) 225-5633

NOTICE

Due to ill health I can no longer continue in business. I take this opportunity to thank all my customers, over the years, for their patronage.

Gerald St. Pierre, Prop.
GERRY'S CONSTRUCTION
SOUTH MOUNTAIN, ONT.

HELICOPTER PILOT TRAINING

Canada Newest School Private and Commercial Licence

Taught on most Advanced Equipment Free Books and Accommodation

For further information call:

PAN AIR HELICOPTERS
METCALFE, ONTARIO

CATERING FOR ALL OCCASIONS
HOT & COLD BUFFET

Country Caterers

RUSSELL, ONTARIO
Helen Cooper 445-2898
Joan Laviolette 445-2113

ORTON ROBINSON
General Contractor
Custom home building
FREE ESTIMATES
Winchester 774-2374
A Registered Builder of HUDAC NEW HOME WARRANTY PROGRAM
Work Guaranteed

HOMEWORKERS REQUIRED

The Eastern Ontario Health Unit is implementing an **Infant Stimulation Program** for the area it serves and requires the services of two homeworkers.

Applicants should have a degree, diploma or certificate in one of the following social service fields: Early Childhood Education, Behavioral Sciences, Nursing, Occupational/Physical Therapy, or Mental Retardation Counselling and one year work or volunteer experience with infants or pre-school children. Experience with developmentally handicapped an asset; fluency in English and French necessary.

Interested candidates should submit their curriculum vitae before Friday, September 28, 1979 at 4:30 p.m. to

Dr. R.V. Peters,
District Medical Officer of Health,
Eastern Ontario Health Unit,
340 Pitt, 2nd Floor, Cornwall, K6J 3P9
(No phone calls please)

A Registered Builder of HUDAC NEW HOME WARRANTY PROGRAM

Don Erwin
General Contractor
Mountain, Ont.
R.R. 2 (Hallville)
Phone 989-2169
Free Estimates

ST. LAWRENCE ST., WINCHESTER

CREATIVE ELECTRIC
Electrical Contractors
RALPH SHELDRICK

- INDUSTRIAL
- COMMERCIAL
- RESIDENTIAL

24-Hour Telephone Answering Service 774-2518

BURGLAR and FIRE ALARM Sales and Service

VISIT OUR STORE-SHOWROOM NEXT TO BECKERS MILK

Lighting Fixtures — Electrohome Air Conditioners, Humidifiers and De-Humidifiers

Complete Line of Square D Motor Controls and Service Equipment

Small Appliances and Power Tool Repair Service

Industrial Power Tool Sales

STORE HOURS:
Monday to Friday — 1 p.m. to 4 p.m.
Saturdays — 8:30 a.m. to 4 p.m.

HEATING CONTRACTOR
Greg Erwin
Oil and Gas Burner
Service and Installation
Commercial and Residential
FREE ESTIMATES
RR 2 Mountain 989-6145 (anytime)

J - R Business Equipment
12 RUSSELL E, SMITHS FALLS 283-6141
153 KING ST. W, BROCKVILLE 345-1041
"I'M AVAILABLE"
New Cash Registers
by Sharp, TEC4, Olivetti, NCR, Jay, Sweda, etc.
See our **USED** models
1 DEP. TOTAL, 2 DEP. TOTAL, 3 DEP. TOTAL, 5 DEP. TOTAL, 6 DEP. TOTAL
Rental Lease as low as **$24.00 monthly**
— FACTORY TRAINED TECHNICIANS —
Local Service See Me On Display Request Free Demonstration

As Close As Your Phone ...



Forbes Building Materials Ltd.
R.R. No. 2, Mountain
Phone 258-3487 or 258-3488
Ready Mix Concrete Weeping Tile Stone
Road Gravel Cement Gravel
Sand Fill Mortar Sand Earth Fill

DAN MORRIS
Topsoil — Fill — Equipment Rentals
Excavating — Landscaping
Septic Tank — Tile Bed Installation
METCALFE 821-1566

Russtaal Drainage
Open Trench Tile Drainage
Free Estimates
Harold Staal, Russell, Ont.
Call **445-2097**

Always A Buy At A Pal Yard
Retail Lumber and Building Supplies
STORE HOURS
Monday thru Friday 7:30 to 5:00
Saturday 8:00 to 12:00 noon
774-2830

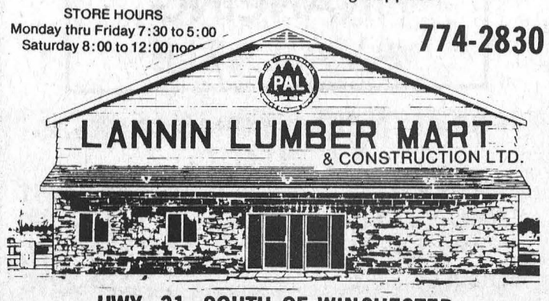

HWY. 31, SOUTH OF WINCHESTER

ALUMINUM R.O.
PRODUCTS
Richard Lafrance Ph. 821-1854

OMAF Offers Tailor Course

Do you like to sew? Do you sew your own jackets and suits? Would you like to learn how to tailor a jacket the contemporary way?

The OMAF is offering a tailoring course, free of charge, to the residents of Grenville County. An information meeting will be held on Sept. 25 at 1:30 p.m. at the Roebuck Community Hall regarding this course. The course will be held on October 11, 12, 16, 17 and 18 from 9:30 a.m. until 3:30 p.m. at the Roebuck Community Hall.

Those who attend the course will sew a jacket for themselves or a member of their family.

This method of tailoring a jacket was developed and adapted by the Clothing Specialists of the Home Economics Branch, Ontario Ministry of Agriculture and Food. This complete technique enables the home sewer to make a very professional looking jacket. It can even be used to make a man's jacket.

Any suit weight fabrics may be used for this course. Fusible and non-fusible interfacings will also be used. All jackets will be lined with the lining completely inserted by machine. All patterns used at the course will be basic blazer styles.

The techniques learned will be many. Participants will learn to alter and fit a tailored jacket pattern. They will learn how to use fusible interfacing to shape the jacket. This will replace all the elaborate hand stitching common to traditional tailoring. Learning to press as you tailor, making perfect bound buttonholes and flap pockets, sewing a perfect notch at the collar and lapels and using interfacing in the jacket hem are some of the other techniques which will be used. Participants will also learn the finishing tricks to tailoring such as top stitching and making shoulder pads.

The course promises to be an information packed five days. People participating will not only enjoy the learning part of the course but will also enjoy meeting and working with other people from the community.

If you sew and want to learn more about sewing techniques and tailoring, this course is for you. For more information contact the Home Economist at Ontario Ministry and Agriculture Food, 26 Thorncliff Place, Nepean (Bell's Corners), Ontario K2H 6L2 or telephone (613) 828-9167.

Thank You

Alexander's Lunch, after more than twenty years of enjoyable association with people of Winchester and the surrounding area, will be closing permanently on Saturday, September 29th.

The Main Street structure, recently purchased by The Royal Bank of Canada, is slated for demolition. The management and staff extend a sincere expression of thanks and appreciation to those who patronized their place of business over the years.

ALEXANDER'S LUNCH

Astronaut Brings Christian Message

BOUCKS HILL — An astronaut who drove the lunar rover on the moon, will be driving home the Christian faith at the Matilda Township Hall and North Dundas District High School in November.

Col. James Irwin, the lunar module pilot on Apollo 15, will be speaking at the Matilda Township Hall, in Dixons Corners on Nov. 13, and at North Dundas District High School on Nov. 14. Both speeches start at 8 p.m.

Col. Irwin will be visiting the area as a guest of the Williamsburg Christian Reformed Church Couples Club. Tickets for the speeches are $10 per person, and money raised from the engagements will go towards the gymnasium at Timothy Christian School in Boucks Hill.

Along with Col. Irwin, the Gospel Brothers from Ottawa and Joyce Geleynse from South Mountain will perform.

Col. Irwin is a member of Pulpit Rock Church in Colorado Springs, and is the only astronaut to quote scripture on the moon. He accepted Christ as his personal saviour at the age of 11, and founded the High Flight Foundation, an organization to share his faith, in 1972.

Col. Irwin retired from the U.S. Air Force in 1972, one year after his trip to the moon. He is 49.

Tickets for either night are available at Winchester Tours and Durant's Flowers in Chesterville.

Ottawa Valley Tours Ltd.

"PENNSYLVANIA DUTCH"
September 8-12, October 13-17 (5 days)..... $155
POCONO MOUNTAINS
October 29-31, November 23-25 (3 day tour), includes meals at Kelly's Motor Coach Inn..... $129
NEW YORK CITY
September 20-23, November 29-December 2 (4 days)..... $125
ALGONQUIN PARK, NIAGARA FALLS
October 6-8 (3 days)..... $110
LAURENTIANS (1 Day)
September 23 and September 30..... $15
WHITE MOUNTAINS, NEW HAMPSHIRE
October 13-15, October 20-22 (3 days)..... $ 99
BOSTON & CAPE COD
October 6-10 (5 day tour)..... $170
CATSKILL MOUNTAINS
October 6-9 (4 day tour)..... $135
ROCHESTER, NEW YORK
October 17-19 (3 days)..... $ 89
SYRACUSE "Shopping Spree"
October 26-28, November 9-11, November 16-18, November 23-25 (3 days)... $ 65
DAYTONA BEACH
November 10 - 25 (16 days)..... $299
CLEARWATER BEACH
November 3 - 18 and December 1 - 16 (16 days)..... $355
CHRISTMAS IN CLEARWATER
December 20, 79 - Jan. 4, 80 (16 days)..... $495

CALL US FOR DETAILS
TOUR INCLUDES BUS TRANSPORTATION AND ACCOMMODATION
GROUP TOURS ARRANGED ON REQUEST

After 5 p.m. Call 728-5066 or 224-8104
1316 Carling Ave., Ottawa K1Z 7L1 725-3045
Travel Registration No. 1296997

Figure Skating Registration



September 24-25
7 p.m. to 9 p.m.
at the
Winchester Arena
Age restriction removed for beginners
Junior and Intermediate (Badge Level) $25.00
Senior (CFSA) $35.00 plus $5.00 extra patch
Figure skates and accessories exchange

For Information ERMA ALLISON 989-2191
DONNA WILLIAMS 989-2107

Attention: Young People

Back to school again, gone the holidays, gone the free time, gone the fun. However we would like to bring some fun and music in your life this school/winter season.

YOUNG PEOPLE Meetings



Every Friday Night
Beginning this week
September 21
at 8:00 p.m.

You are invited to join us if you are 12 and over for an evening of singing, bible study, sports, games, etc. We hope to see you on Friday at the Bethany Chapel, Main Street West, Winchester. For information call Bob Van Noppen, 774-3709.

Church Directory



THE UNITED CHURCH OF CANADA
WINCHESTER UNITED CHURCH
The Outreach Committee of Winchester United Church Council will have charge of the service. All members of Winchester Springs United Church are welcome.
11:00 a.m. Worship Service. Nursery provided. Sunday School - Kindergarten. Grades 1, 2 and 3 at 11:00 a.m.
22c

WINCHESTER SPRINGS UNITED CHURCH
9:30 a.m. Worship Service
10:30 a.m. Sunday School

ST. MARY'S CATHOLIC CHURCH
Chesterville
7:30 p.m. - Saturday
9:00 a.m. and 11 a.m. - Sunday
9:00 a.m. - Weekdays
Rev. J. Appelman, Pastor
42tfc

ST. DANIEL'S CATHOLIC CHURCH
South Mountain, Ontario
Sunday Mass - 9:00 a.m., Rev. C. D. Cummings.

ANGLICAN CHURCH SERVICES
Sunday, Sept. 23
9:00 a.m. - Morning Prayer, Holy Trinity, Chesterville.
11:00 - Harvest Festival, St. Matthias, Winchester.
7:30 p.m. - Evening Prayer and Holy Baptism, St. Peter's, South Mountain.
Preacher:
The Rev. George Scharfe
22c

CHRISTIAN REFORMED CHURCH
Williamsburg
Rev. I. Schalkwyk
B.A., B.D.
Telephone 535-2598
9:30 a.m. - Morning Service.
7:30 p.m. - Evening Service.
4tfc

WESLEYAN CHURCH, WINCHESTER
9:45 a.m. Sunday School
11:00 a.m. Worship Service
7:30 p.m. Evening Service
7:30 p.m. Tuesday mid-week service.
Rev. C.M.A. Jackson, Pastor
49tfc

A MEMORABLE EVENING!
IN CONCERT!
THE INCOMPARABLE!
Charley Pride

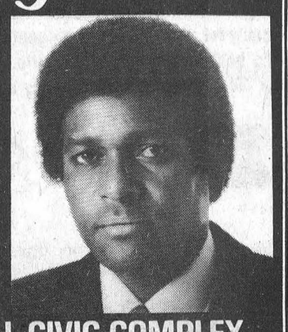

FRIDAY
OCTOBER
12, 1979
7:30 P.M.

CORNWALL CIVIC COMPLEX
100 WATER ST., CORNWALL, ONTARIO
(613) 938-9400
$8.00 *ALL SEATS RESERVED* $9.00

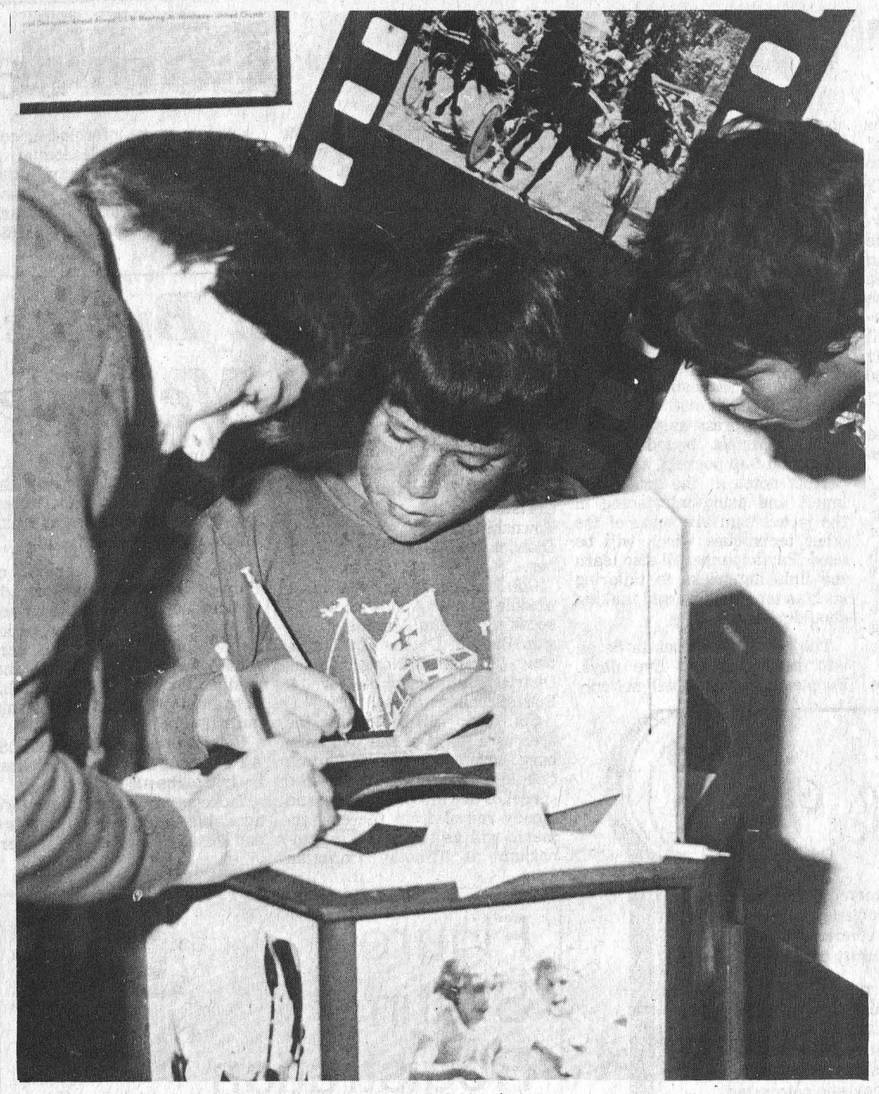



2,000 Plus Attend Trade Fair

Winchester's Trade Fair was a tremendous success with more than 2,000 people flocking to the Community Centre on Thursday, Friday and Saturday to view the more than 40 exhibits.

Above, left, several youngsters fill out entry forms in The Press booth, hoping they will win an ounce of paper. The ounce contained 30 $1 bills.

Above, the ice surface is viewed from the Hawk's Nest, in the southwest corner of the arena. The crowd pictured is a good indicator of the number of people in the rink, as the arena was often overflowing with people.

Press Photos—VanBridger

$6,000 Campaign In Chesterville To Find Cure For Water

CHESTERVILLE — Town council has authorized a $6,000 campaign to find the cause of contamination that has polluted the town's water source.

Council authorized the expenditure after a ministry of environment official said it is better to try and find the source of pollution than drill two new wells. Chesterville is now served by two wells, both adjacent to highway 43 at the west end of the town, and high bacteria counts in both wells led the regional officer of health to issue a "boil water" warning two weeks ago.

John Bishop, of the Kingston environment office, said some "apparent holes" in the casing of one well may be the source of pollution. Last week provincial crews lowered a television camera into the well shaft to inspect the casing, and noticed the holes. He said installing a second pipe casing in the 10" pipes would eliminate the holes as a source of pollution. The new casing will cost $3,000.

Another $2,000 is being earmarked for two test wells to check the quality of the aquifers that feed the wells. The two wells sit on top of 40 feet of impermeable bedrock and clay, and environment officials want to check if the pollutants have seeped into the water table.

They have already ruled out a leak in any of the water mains as the source of pollution.

The $6,000 search to find the causes of pollution is being partially funded out of the village utility's surplus fund.

Bishop discounted human or animal wastes as the pollutant, since there were few traces of nitrogen in the water samples.

According to Bishop nitrogen is always present in contamination from a sanitary source.

Another possible cause could be loose material contaminating the water supply. To clear this up officials have doubled the flow of the wells to 140,000 gallons per day.

Bishop added that the dredging work on the Nation River probably has no bearing on the pollution.

Dr. Rudolph Peters, the regional officer of health, also met with council and stressed that water for drinking must be boiled for 10 to 15 minutes. He said there is no cause for panic, and the chances of contracting typhoid fever are almost nil.

Peters said the high bacteria levels were first noticed Aug. 23, among the dozen water samples tested each week. After several samples showed high bacteria levels, the ministry of environment asked Peters to issue the "boil water" warning.

When Peters issued the warning, local environment official Harold Sharkey went around town in a dramatic fashion broadcasting the warning over a public address system.

Now in Cornwall

The Federal Business Development Bank has just opened a branch office in Cornwall. Established by the Government of Canada, the bank assists the development of small businesses across Canada. It provides financial assistance, chiefly in the form of term loans and equity financing, and management services of counselling, training, and information on government programs of assistance to business. Interested persons are invited to discuss the needs of their businesses at the newly-opened FBDB office in Cornwall.

FEDERAL BUSINESS DEVELOPMENT BANK

Manager: R.A. Coates
16 Second Street East
Cornwall, Ont. K6H 1Y3
Telephone: (613) 938-0593

FBDB offices also located in Hull, Kingston, Ottawa and 100 other centres across Canada.

Partners in tomorrow

Red Cross

United Way

Support Red Cross services with a donation to United Way.

BICCUM McINTOSH LTD.
General Insurance
Life Insurance

Box 758, 504 Main St.
Winchester, Ont.
774-2832

INSURANCE FOR

- FARMS • RESIDENTIAL
- COMMERCIAL • BONDS
- LIFE • MORTGAGES
- TRAVEL
- LIVESTOCK MORTALITY
- AUTOMOBILE • LIABILITY
- MUNICIPAL
- ACCIDENT & SICKNESS
- R.R.S.P.

INSURANCE FINANCING AVAILABLE

FOR ALL YOUR INSURANCE NEEDS CONTACT

LYNN BOYD..... 989-5651
SANDRA SMITH..... 448-3300
LARRY STEVENS..... 448-2875
DOUG VASEY..... 774-2213

Morrisburg Chamber Of Commerce

TRADE AND Home SHOW

Morrisburg Arena

SEPTEMBER 27, 28, 29

THURSDAY: Official Opening 8:30 p.m.
FRANK MILLER, Treasurer of Ontario

FRIDAY:
9 p.m. — Mentalist, Mike Mandel

SATURDAY: Entertainment

Exhibitor Hours
Thursday, Friday & Saturday
7:30 p.m. to 10:30 p.m.

★ Cash Draws
★ Merchandise Draws

Choose from over 450 models . . .
Beautiful homes by HOMECRAFT

Choose any one of our over 450 models and you receive the finest in contemporary craftsmanship and technology, along with the best in today's building products. Your HOMECRAFT builder has a home designed especially for you. Make the biggest investment of your life the best investment of your life. See him today!
Better Homes through Technology and Craftsmanship

HOMECRAFT.

Better Homes through Technology and Craftsmanship"

Triang HOME SYSTEMS LIMITED
P O BOX 339 LANCASTER ONTARIO K0C 1N0 TEL 1-613-347-3737

Representing HOMECRAFT in the Province of Ontario

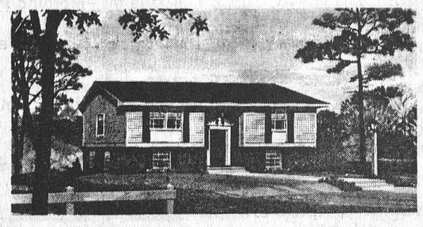

Please send me more information on HOMECRAFT homes.

Name _____
Street or box no. _____
City _____ State _____ Zip _____
Comments: _____
W.P.

SEE YOU AT THE CORNWALL HOME AND TRADE SHOW
OCTOBER 15, 16 and 17
Booths 60 and 61



Hubert Quart, left, Maxville Reeve and Warden of the United Counties of SD&G, was honoured at his Warden's banquet in Maxville Saturday night with a presentation from Counties Council.

The photo of Quart receiving his chain of office was presented by Roxborough Reeve George Crites.

Press Photo—Sherratt

Erskine Adresses Warden's Banquet

MAXVILLE—More than 300 people attended the annual warden's banquet here Saturday evening, hosted by United Counties Warden and Maxville Reeve Hubert Quart.

Originally, the warden's banquet was an all-male event where counties council members gathered with the warden for an evening of festivities. However, one year the evening became a social event, with wives attending and it's been that way ever since.

Following the banquet Warden Quart addressed the gathering with an outline of the various projects and programs counties council has undertaken under his chain of office, with the high point being the establishment of a planning office under the management of Larry Cotton. Quart said a planning office marks a trend towards assuming more local responsibility for land use and control.

Other concerns of council, Quart said, include the counties road budget, the county home for the aged (Glen-Stor-Dun Lodge) and other departments the council is responsible for, such as emergency measures and counties' owned lands.

GUEST SPEAKER

Guest speaker of the evening was J. L. Erskine, deputy commissioner for operations of the Ontario Provincial Police. He said people are now accusing the courts of being too lenient, after 20 years of apparent permissiveness by society.

"But the forces of law and order cannot function in accordance with the latest opinion poll," Erskine said. Rather, the police must work within the law and according to a framework.

Erskine noted that Attorney General Roy McMurtry has placed special emphasis on traffic safety recently. Perhaps to the extent of lessening the emphasis on other areas of police work.

"But the effort has been quite rewarding," Erskine said, referring to the so-called "ghost cars" and patrols used during long weekends. Recent surveys show a reduction in the number of highway traffic fatalities and injuries during holiday weekends which Erskine feels is a strong indication in support of the program.

The commissioner said the OPP is a thinly-spread force. Totalling 4,400 members with more than 120 detachments it is responsible for more than 10,000 miles of highway and over 76,000 miles of secondary roads. It also patrols municipalities that don't have their own police force.

Erskine said the force is finding it increasingly difficult applying accident prevention programs. He noted that 90 per cent of all traffic accidents are the result of human error.

"I have seen the terrifying things people do to themselves and the people they love when they get behind the wheel of a car. Believe me, traffic safety is no game. Waking a woman in the middle of the night to tell her she is a widow is no game. Trying to open the jammed door of an automobile while a man is burning inside is no game. And trying to comfort an orphaned child beside a heap of wreckage is no game," he said.

Erskine said the public opinion is changing markedly towards a stronger emphasis for law and order. "But the police, like counties council, cannot function according to the latest opinion poll."

Conserve Energy In The Home

The St. Lawrence Valley Conference Council, a Canadian-American organization founded to foster co-operation and co-ordination among individuals and groups in the international community of the St. Lawrence Valley, is sponsoring a one day public conference on home energy conservation on Sept. 22nd at the Ogdensburg Free Academy (the gold dome) in Ogdensburg, N.Y. The conference will feature Canadian speakers on energy perspectives, home insulation and renovation for energy conservation, heating system maintenance, wood heat and new techniques. In addition, there will be displays of insulation materials, wood stoves and other energy saving devices.

The conference in general is directed towards anyone concerned with the conservation of energy, and consequently the financial savings, in the home.

Admission cost will be $1.00 per person or $2.00 per family and free coffee will be served.

For further information, contact John Ambrose, St. Lawrence Parks Commission, P.O. Box 740, Morrisburg, Ontario (613) 543-2335.

RELOCATABLE HOMES LTD.
"CALAMA"
836-3005

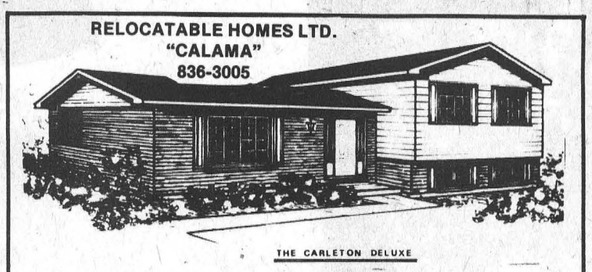

THE CARLETON DELUXE

We have what you're looking for: Quality homes at affordable prices.
Calama Homes from $22,900.00 up with garage available.

1. Make this your way of life.
2. Total energy conservation.
3. Will erect home on your foundation FREE within 70 miles of Stittsville.
4. Special: FALL SAVINGS OF $1500.00 off regular price on The Fringewood - 3 bd., 1104 sq. ft., 1½ bath, 2 x 6 wall with R-20 insulation on these two display homes. Fireplace OPTIONAL. 10% deposit with order.
5. THE HASTINGS - Display model only - 3 bd. Reg. $26,890.00 now until Oct. 6 for $25,990.00 with free fridge and stove.

VISIT OUR DISPLAY COURT
1 mile east of Stittsville, Hwy. 7. Daily 8 a.m. to 9 p.m.
Weekends from 1 p.m. to 5 p.m. Call 836-3005
for appointment and free brochures.

RELOCATABLE HOMES LIMITED
Offers quality factory built, elevated bungalows and modular homes by Calama
Stittsville, Ont. K0A 3G0 Tel. 613-836-3005, Ottawa

Century 21®
McGOWAN REAL ESTATE LTD.
Box 548 - 14 Mill St.
Manotick, Ont. K0A 2N0
member broker

"OSGOODE ESTATES"
OSGOODE VILLAGE—New planned development featuring ½ acre lots with custom built 3 bedroom bungalows, 1½ baths, attached garage, fireplace, full basement, drilled well, septic system, sodded front yard. Standard price from $56,500.00. Homes have many extra features. Several models to choose from. Two models available for occupancy in September. Eight week delivery on new homes of your choice. Order now. Exclusive agent - Century 21 McGowan Real Estate Ltd. - 692-3579. List 9-167.

MANOTICK—New, modern office space available for renting. This fully air-conditioned building offers space from 700 - 2,700 sq. feet. Now renting for September occupancy. Exclusive Agent - Century 21 McGowan Real Estate Ltd. 692-3579.

Real Estate For Sale

HOBBY FARM, IROQUOIS AREA—42 acres with good barn and chicken house. Home is four year old frame bungalow. Four bedrooms, kitchen, living room and dining room, 1½ baths, finished basement, double garage. Asking $64,500.

BUILDING LOTS—2 acres located just north of 401 in Morrisburg area. $10,000. Morrisburg Area — good view of St. Lawrence, facing on St. Lawrence Bay, 120 x 485. $24,000.

Serviced lot 60' x 130', close to shopping centre, $16,500.

JOHN A. ALLISON
REAL ESTATE BROKER
MORRISBURG
Business 543-2044 Residence 543-2989

Neta Clarke
REAL ESTATE LIMITED
Manotick 692-3567
Real Estate Broker
Kanata 836-2022

TRIWOOD
MEADOWS
OSGOODE

INVEST NOW - BUILD AT YOUR LEISURE

You can live in a home of your own design on one of 50 lots ranging in size from over half acre to an acre plus.
$2,000 DOWN PAYMENT!
Easy Financing! $14,000 to $20,000
Take advantage of this once-in-a-while opportunity, come out and see for yourself.
Evenings 6:30 - 8 p.m.; Saturdays and Sundays 1 - 5 p.m.
Agent on duty or phone 692-3567 for details.

L. O. BELL
Sell with BELL
510 Main Street, Box 149
Winchester
774-2281



WINCHESTER—Lovely 3 bedroom frame bungalow in excellent condition, on town water and sewage, separate garage, good location on well landscaped lot. Asking $42,500.00.

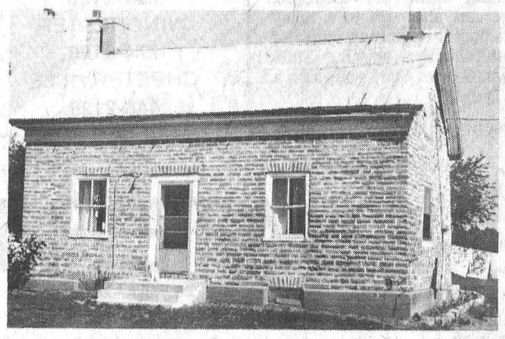

MOUNTAIN TOWNSHIP—Stone home built in 1803 with attached garage, 4 piece bath, F.A. oil furnace, large lot with over 300 ft. frontage on paved road. Price reduced.

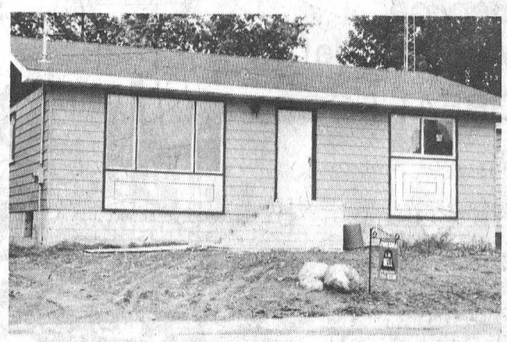

WINCHESTER—Lovely new two bedroom bungalow with aluminum siding, large eat-in kitchen, Hanover cupboards, cushion floors and carpeting throughout, F.A. oil furnace, 4 piece bath, central location to all shopping areas.

MORRISBURG—$2,500 down. Well landscaped 2 storey, 3 bedroom home on Kyle Drive.

WINCHESTER TOWNSHIP—50 acres of arable land adjacent to the village of Winchester. Prime location.

WINCHESTER TOWNSHIP—5 acre building lot, high and dry with river frontage. Asking $7,500.00.

SALES REPRESENTATIVES
John Bell 657-4449
Suzanne Coyle 448-3007
Sandra Walker 774-2194
Grant Booth 989-2636

Power Interruption
In Winchester

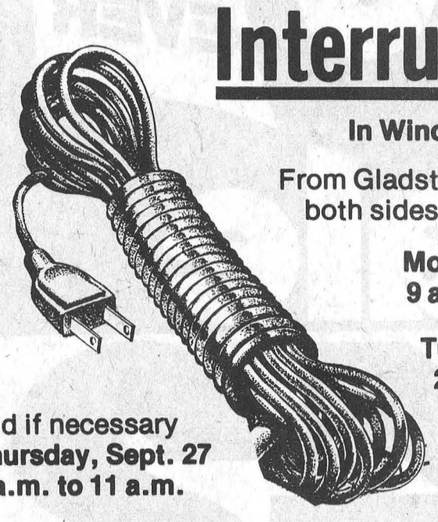

From Gladstone St., West on both sides of Main Street
Monday, Sept. 24
9 a.m. to 11 a.m.
Tuesday, Sept. 25
2 p.m. to 4 p.m.
and if necessary
Thursday, Sept. 27
9 a.m. to 11 a.m.
Ontario Hydro
Winchester ROA

Century 21®
McIntosh & Proulx REAL ESTATE LIMITED member broker
504 MAIN ST., WINCHESTER
774-2832
1741 ST. LAURENT BLVD., OTTAWA, 523-8020

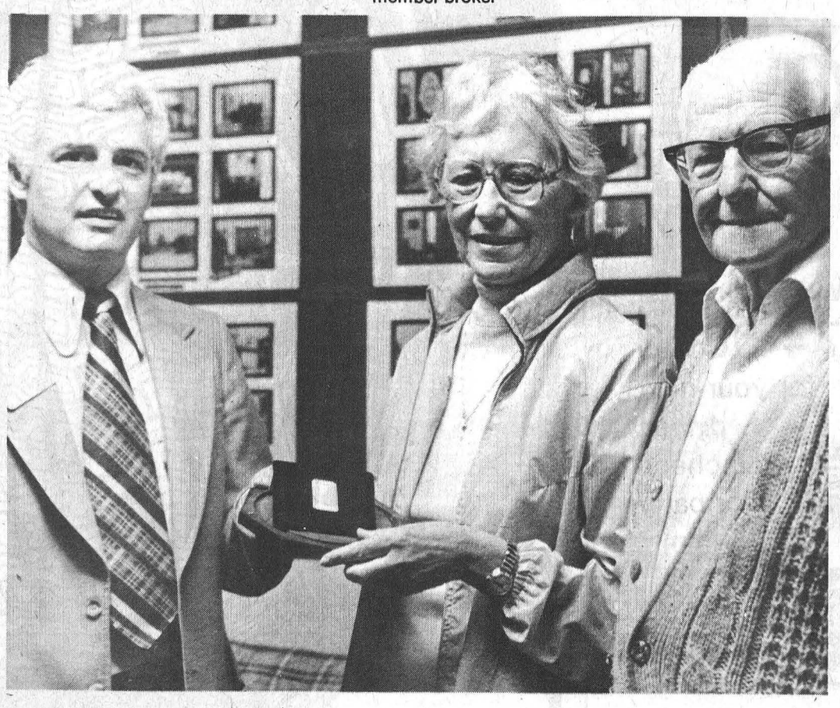

Neal Lachance, left, presents Mr. and Mrs. William Schorlemer of R.R. 1, Iroquois with the "Ounce of Gold" which they won at the Winchester Trade Fair, compliments of Century 21 McIntosh & Proulx.

Office Hours, Monday to Friday, 9 a.m. to 9 p.m. Saturday, 9 a.m. to 3 p.m.

AFTER HOURS TELEPHONE

Harvey MacIntosh	448-2595	Al Loynachan	346-2036
Doug Vasey	774-2213	Lorraine Lefebvre	448-2454
Bill Gibson	989-5319	Larry Stevens	448-2875
Rita MacDonald	448-3335	Gwen Berry	774-2002
		Irwin Holmes	774-2434

WE'RE THE NEIGHBORHOOD PROFESSIONALS.™
© 1979 Century 21 Real Estate Corporation. ® Registered Trademark of Century 21 Real Estate Corporation.
Each office is independently owned and operated. Equal Housing Opportunity



Relax in the pleasant surroundings of our restaurant or order a take-out.



Wide Range Of Dishes Including
● CANADIAN ● CHINESE ● ITALIAN
Chinese Buffet Dinner available Tuesday to Friday, 12 Noon to 2 p.m.
Friday and Saturday, 5 to 10 p.m.; Sunday from 5 p.m. to 9 p.m.

COUNTRY KITCHEN
Restaurant, Dining Lounge and Tavern
Winchester 774-2417

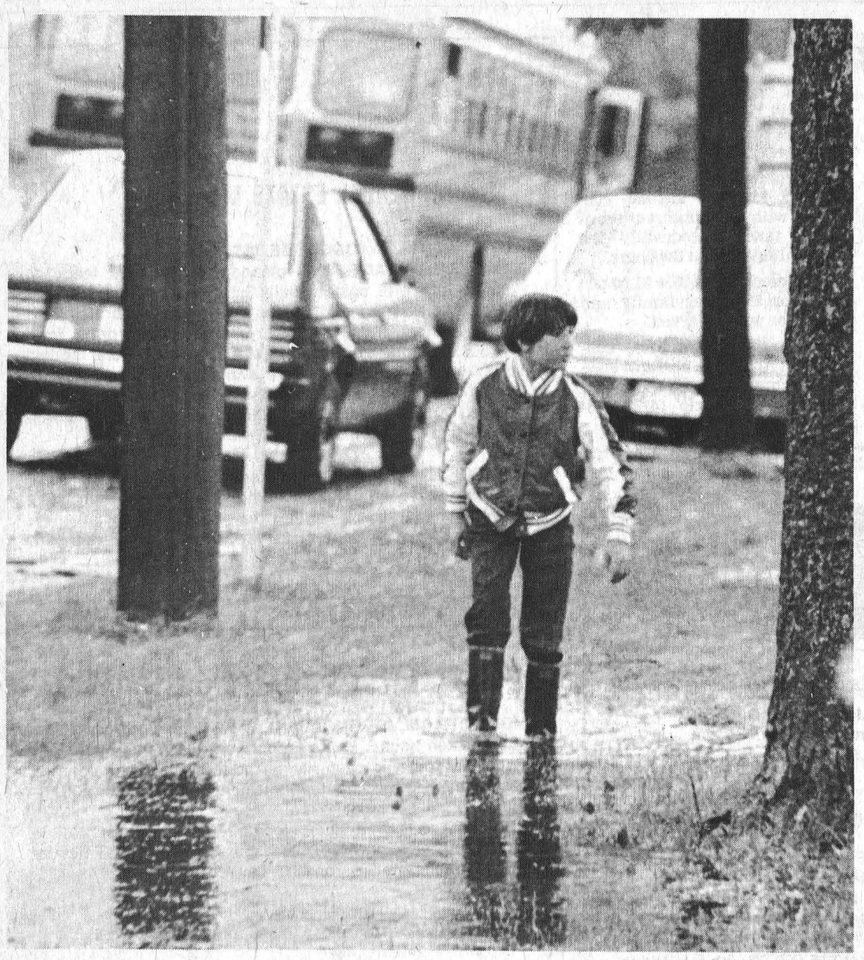

Friday's day long rainfall created lots of small lakes for the village's younger residents — like this public school pupil who put off getting home out of the rain long enough for a little wading.

Several basements in Winchester were swamped and had to be pumped out by village crews but when Saturday's sunshine broke forth little other damage could be found.

Press Photo—VanBridger



Washday Blues!

Rain ... rain ... go away and don't come back on washing day.

It's one thing having to wait for the clothes to dry before they can be taken off the line, but having to wait for the land around them to dry out is something not many people have experienced. However, Friday's rain brought with it more than one surprise and wet experience.

Press Photo—Sherratt

Colquhoun Social News

Mrs. Giles of Dartmouth, N.S. is spending some time with her daughter Mrs. Doris Daye.

Many attended the Upper Canada Agriculture Fair on the weekend.

Mr. and Mrs. D. Kyle attended the warden's banquet on Saturday evening at Maxville.

Mr. and Mrs. William Giles, Karen and JoAnn of Dartmouth attended the Daye-LaPonsee wedding on Saturday.

The Colquhoun U.C.W. met at the home of Mrs. M. O'Shaughnessy on Thursday afternoon. Plans were made for their fall bazaar in Williamsburg Church hall on Oct. 19, 2-5 p.m.

Mr. and Mrs. L. Gallinger were callers of Mr. and Mrs. James Hesson, Ingleside.

Mr. Roy McConnell, Morrisburg was a recent guest of Mr. and Mrs. Roy Hart.

Mr. Robert Patterson, Dartmouth is spending some time with Mrs. Doris Daye.

Williamsburg WI

The September meeting of the Williamsburg Women's Institute was held in the I.O.O.F. Hall on Sept. 11, 1979, at 8 p.m. with the president Mrs. Parker Locke presiding.

Twenty-one members answered the roll call "your house log."

Mrs. Clair Algire and Mrs. William Porter volunteered to act as "4-H" Club leaders for the upcoming year.

Mrs. Ralph Casselman, curator of the "Tweedsmuir" History Book, had three volumes of the branch history book on display, which were of much interest to all present.

A social hour followed with Mrs. Graham Garlough and Mrs. Lyle Hess as hostesses.

A sure way to separate yourself from the crowd!

Nothing gets you out in front of your snowmobilin buddies faster than the new TX-L. Features include: ■ 333 cc. liquid-cooled, twin-cylinder engine ■ extra-long, fully-adjustable slide suspension ■ rugged, yet lightweight aluminum chassis ■ wide stance steel skis ■ 15-inch wide all-rubber track ■ race-proven clutch. Come see the new TX-L. It's one sure-fire way to separate yourself from the crowd!



Make your best deal on a new Polaris snowmobile then choose up to $150 worth of snowmobile accessories.

Polaris 3rd Annual Fall Festival

Proprietor Fred Hagmann

DEEK'S AUTO ELECTRIC

Winchester 774-2634

Metcalfe Fall Fair Countdown Begins

METCALFE — The "Countdown" has begun for the annual Metcalfe Fair, recognized as one of Ontario's most progressive autumn shows, and president Bruce Dow is confident (weather being favourable) this year's program will set new attendance records.

"We have a fantastic agenda ready to roll," says the enthusiastic president, "and favoured with plenty of sunshine there is little doubt our 123rd Fair will rank with the best."

Few rural fairs can boast such excellent facilities including the ultra-modern community centre, combination secretary's office and curling club; ample stable room and the new flood-lighting system that lights the entire grounds.

The association, in its continuing efforts to update and modernize the program, has again added the already impressive agenda.

Opening night, for example, will get the show off to a noisy and colourful beginning with not only the always exciting Shilo Western Games Show, but also a Disco Dance.

Women's Division president Helen Stewart reports being favourably impressed by the growing list of entries in her department, and suggests the area used in winter for curling will be hard-pressed to house the growing list of entries in the various classes.

FRIDAY

Friday is considered more or less "Junior Day" with 4-H classes, the fabulous "Pet Show," and of course the annual Lions-sponsored bicycle give-away. Again this year Metcalfe and District Lions Club will be giving away a sparkling new bicycle to some lucky elementary school pupil on the grounds. And in the evening another new feature — Amateur Talent Show in the Community Centre.

Reports this week indicate large entries in most cattle, horse, sheep and swine classes and, on Sunday, a special treat is in store in the form of a Fashion Show.

Note: See entire program on pages B-4 and B-5.

VICE & CRAIG

Funeral Homes Inc.

METCALFE
821-2120
WINCHESTER
774-2120
CHESTERVILLE
448-2120

ATTENTION FARMERS

We pick up your dead, sick and disabled cows and horses.

This is the largest receiving plant in the region.

FOR PROMPT SERVICE
CALL COLLECT TO
HERB LOUCKS
Winchester Ph. 774-6916
or
Machabee Animal Foods Ltd.
Crysler Ph. 987-2818

CATERING

by the

Winchester Arena Ladies Auxiliary

Service with a smile!

GREAT FOOD!

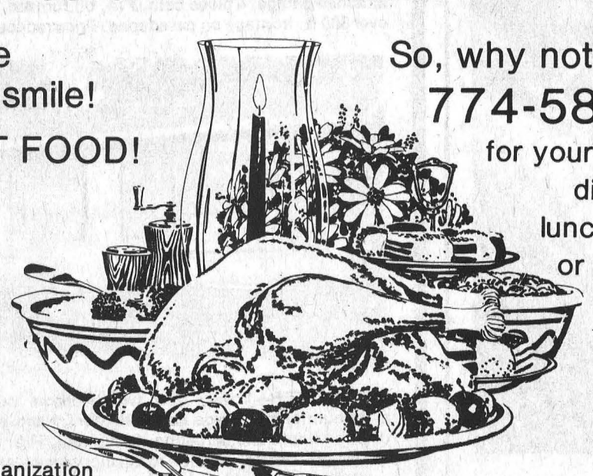

So, why not call 774-5803 for your next dinner, luncheon or party

We are a volunteer organization so if you wish to help us at any function please contact one of our executive members.

All proceeds go towards improving the facilities in our arena and to any related recreational activities.

EXECUTIVE

(Pres.) Carol Holmes - 774-5803
(Vice Pres.) Florence Helmer - 774-2045
(Sec.-Treas.) Betty Cooke - 774-3028
(Press) Shae Alton - 774-3246

YOU AND YOUR CHILDREN ARE THE BENEFACTORS OF OUR EFFORTS SO WHY NOT GIVE US A CALL.

GOODYEAR

Tiempo

FIRST TIME EVER

Sale $42



SALE PRICED FROM

each, installation included. P155/80R-13 Blackwall
NO TRADE IN NEEDED
Our Everyday Selling Price $48.70 each.

ALL OTHER SIZES ON SALE

Come in and discover how much you can save on tires to fit your car during this limited time sale!

Save from $20.80 to $39.40 on four

Goodyear's Tiempo, the original all-season steel belted radial, is now offered at sale prices for the first time ever. Buy now and be ready for winter's first snowfall. Hurry – your last day to save on Tiempo is September 29.

Eliminate Winter Tire Changeovers!

Tiempo is the One Tire to save you Time, Trouble and Money – right now... this Winter... next Summer too! You can leave Tiempo on season after season and save the cost of snow tires and changeovers.

Tiempo even has a special sidewall protective rib that keeps the white stripe looking good, even after repeated curb scuffing. Before you buy tires, come in and talk things over with us.

More good reasons to buy Tiempo!

- GAS ECONOMY... radial tires roll easier than bias-ply tires.
- LONG LASTING... 2 steel belts help minimize penetrations, bruising in critical tread area.
- TRACTION & PULL... with over 13,000 biting edges in the tread to get you through ice and snow as well as provide excellent wet road traction.
- SMOOTH QUIET RIDE... with strong, flexible polyester cord in the tire body and a unique centre, whisper rib for a quiet ride even on dry pavement.

PINKUS AUTO PARTS Limited
WILLIAMSBURG PH. 535-2759

GOODYEAR

WINCHESTER Press

Second Section | Volume Ninety-Two | Thursday, September 20th, 1979

CNA

"Award Winning Newspaper"

WORKMAN BROTHERS, Publishers
Established in the year 1888
Published Wednesday Afternoon, Dated Thursday
Subscription Rates: $9.50 per year In Canada; $17.00 Foreign payable in advance.
Member of Canadian Community Newspapers Association and the Ontario Weekly Newspapers Association
Guaranteed Circulation Over 5,000
"Second Class Mail Registration Number 1555"

editorials...

the way we see it

School Bus Safety

Every working day of the week, for 9½ months of the year, 36,000 people go to work about 7:30 a.m., gas up their vehicles, and drive an average of about 22 miles. By 9:00 they are back in their garages, and their job is done until 3:30, when they must make another trip of about 22 miles.

The employees are school bus drivers, and a lot of attention is going to be focussed on them from Sept. 23 to 30, as the week has been declared 1979 School Bus Safety Week by the Canada Safety Council.

From school year memories, many of us can conjure up images of high-strung drivers piloting clumsy vehicles and trying to keep 50 or 60 boisterous kids at bay. Ask any parent what it's like to keep a car load of kids quiet, then multiply it by ten, and you have an idea of what it's like to ride a bus. Considering the distractions, the safety record of school buses is very good. Last year buses travelled a total of 366 million miles, and had 2,150 accidents. That works out to about one accident for every 170,000 miles. However, there were 1,300 people injured in the accidents (including the occupants of other vehicles involved in the collisions) and 17 fatalities. Regardless of the number of miles travelled, one death — or one injury — is too many, and we should be striving to improve the safety record of the industry.

One way is to make the buses safer. This is a contentious issue since bus companies and manufacturers say the buses are safe, while pressure groups say safety standards should be made more stringent. In the past few years buses have become more luxurious, and had more safety measures added, but there are still areas that can be improved.

One new measure that would make the buses much safer would be the addition of emergency exits in the ceilings of buses. When a bus tips over on its side students have to climb up through window exits, or force open the 200 lb. emergency door at the rear of the bus. If there were exits in the roof, it would be much faster and easier to escape from the bus.

While making the buses safer should be a priority of the provincial government, it would take at least five to seven years (the average lifespan of a school bus) before all buses would meet the new safety standards.

In the meantime, the best way to improve the safety record of the industry is by making the average motorist more aware of school buses. Many drivers disregard those flashing red lights on school buses — which, by law, require traffic in both directions to stop — and many drivers often pull out to pass the slow-moving buses, without thinking how long the big, yellow machines are.

If every motorist would make a mental note to watch out for school buses, then those 17 people killed last year might be alive today. All it takes is a little bit of awareness. To try to keep the fatalities down this year, the awareness is certainly worth the effort.

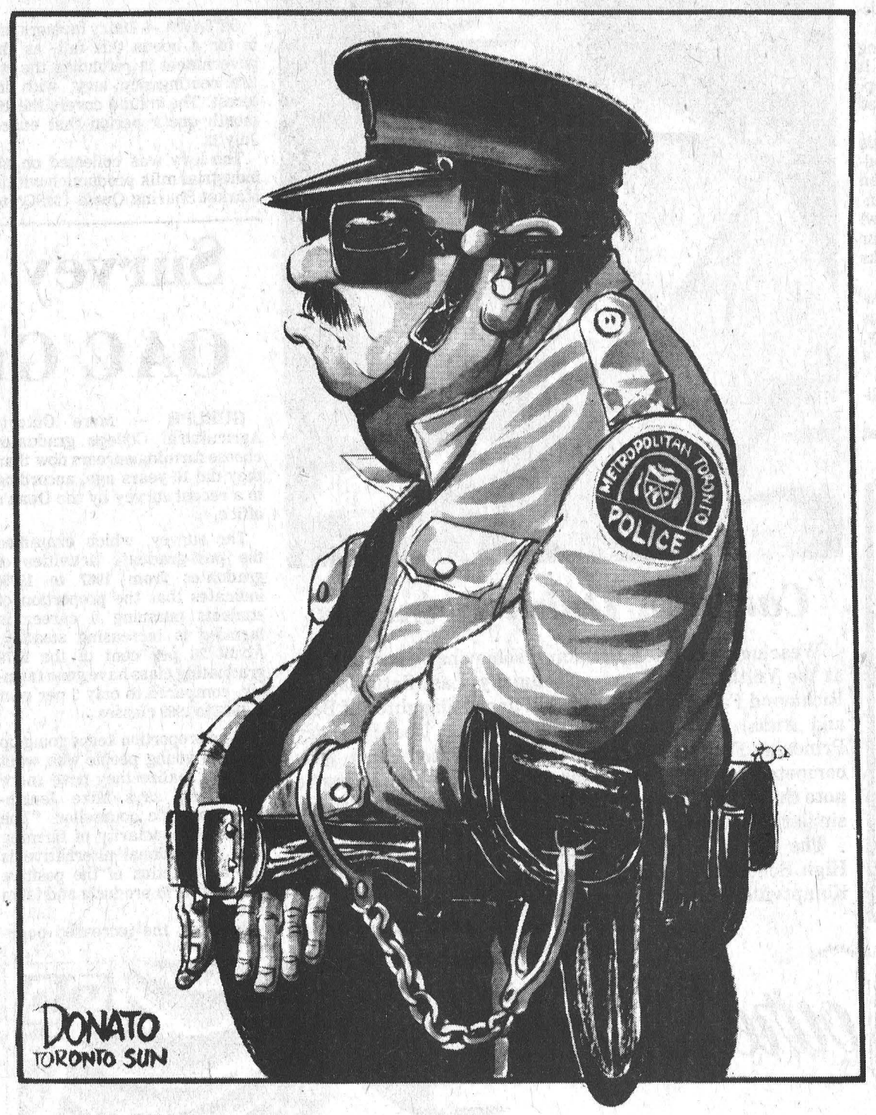

Young Idealists

By Dr. Gordon C. Smyth

Moses, according to general tradition, was brought up in the luxury of Egypt, living as a prince, learning the philosophy of the Egyptians, watching a marvellous river as it fed the land with its fertilizing stream.

He was a young man and might well have been overwhelmed by the flood of abundance, as the fields of Egypt were covered by the flood of the Nile.

The spectacle, however, produced in Moses spiritual revulsion. The more prodigal was the wealth about him, the more he dreaded its influence upon himself and his people. He saw the spirit of materialism eating the fibre out of a nation's heart.

Moses dedicated himself to the mission of leading his people out of that land of splendid bondage. Beyond the comfort of the present he saw the hardship of the desert. But beyond the desert he saw the vision of a holy nation and the worship of the true God.

There is much in the story of Moses that has a modern note. Never, perhaps, since the days of Egypt, has there been a time or a country so seriously threatened by its own prosperity as this country. Never did so many Canadians have it so good. But here is indeed the peril before Western society in general.

Our civilization is by no means the first that has found in its materialism the seed of its decline. Egypt became the spoils of Greece, and Greece in turn of Rome, and Rome, again, of the unspoiled Goths. When, for instance, the cries of poor citizens vexed their rulers, Romans were given entertainment at the state's expense instead of jobs to cultivate initiative.

If we are to be rescued from the fate that overtook the splendors of Egypt, Greece and Rome, it must be through the encouragement of faith in our schools and colleges.

Then young idealists will emerge, having endured the suffering that is part of the intellectual adventure, learning obedience to God who is invisible, and seeing that reverence for the Lord is the beginning of wisdom.

Press Photo—Van Bridger

7th column

By Joe Rowan

It's not every week something like this happens. Matter of fact, we doubt if it ever happened before, and it just might never happen again. But being an extremely fair-minded Canadian and proud of our Ontario heritage, we think this is one time when Premier Bill rates a bouquet, and we're more than happy to make the gesture. The Honourable Mr. Davis doesn't profess to be one of your more inspiring Evangelists, but it gives one something of a lift to see him step on the toes, and slap the fingers of his very own atheistic Ministry of Education. Pioneers of many religious denominations laid the sturdy foundations on which our great land is built, and the 'cornerstone' of that foundation was their faith. When the ministry, due to its glaring lack of wisdom, decided to 'expel' God from the public school system, it was indeed gratifying to see Mr. Davis take positive action. Think we speak for all Christians when we say "Well done Sir." Let's all hope those who control our educational destinies are never again 'led into temptation.'

When we 'goof' we hasten, if at all possible, to issue an immediate apology. And thanks to our stupidity a certain very pretty Vernon lass is looking for her husband's other wife. Of course there isn't any, but then our tale [page 15 last week] spoke repeatedly of the ingenuity of Allan Graham and his wife 'Jean.' Sorry 'Judy' the drinks are on us --- coffee — straight.

One hundred and fifty years ago (give or take a year or so) a young Irish couple, both having escaped to the 'New World' from Ireland's disastrous potato famine, agreed that two (in the tangled wilderness of Osgoode Township) could live as cheaply as one — maybe even cheaper if both worked like hell. Anyone who happened to visit St. Catherine's School at Metcalfe last Friday night would have come away thoroughly convinced 'Black Johnny' Rowan and Bridget Enright made something of an impact on the area's future as they met head-on the grim challenges of an unknown land and endured hardships of winters that must at times have tempted them to retrace their steps back across the sea. But, armed with a burning faith and grim determination, they preserved and perhaps those gallant souls were 'looking in' Friday night with smiles of satisfaction as they watched a hoard of their descendants attempting to piece together the intricate puzzle that might eventually form a family tree emanating from that Rowan-Enright trunk with its seven initial branches and multitude of descendants. Then again, perhaps they took a second look at the wierd crop of 'nuts', shed a tear, and regretted having ever left the green hills of County Cork.

Our municipal correspondent Brian, who keeps his finger on the pulse of all activities both at local and county levels, reports that Warden Quart is an ardent fisherman. "He spends a lot of time at his favourite hobby," reports Brian, "but very rarely hooks anything." Understand Hubert is wondering what he is doing wrong, and perhaps we can help. The Warden you see, is one of those hockey stars who once performed with distinction in the old Winchester Town League, and if memory serves us well [as it usually does] few goals were scored when Hubert was between the pipes. [If he was back between those pipes today, no goals would be scored.] Could be he's using the wrong type of fishing 'lure.' Experienced fishermen tell us very few species of fish are attracted to a puck dangling on the end of a goalie stick. Being now a wily politician Hubert, maybe you should try 'red tape.'

Seems everyone has a beef. Chatted last week with an area school teacher who had just returned from a cross country vacation and, although he did mention some attractions that appealed to him, he was concerned about certain road signs. "Travelling through Northern Ontario and British Columbia," he moaned, "we read literally dozens of road signs all indicating we were about to approach a 'deer crossing', and I personally didn't even spot one." His wife says that's understandable. "Ron," says Nelda, "never even glanced at 'animals,' but he sure spotted plenty of other 'dears' along the way."

Everyone is allowed one mistake. Consider the young World War 2 pilot who landed on an aircraft carrier and boasted: "I just shot down seven Jap planes, sank a destroyer and left a cruiser listing." The carrier skipper grinned and commented: "Velly good Yank, but unfortunately you make one small mistake!"

East Carleton News

By Nancy Kelly

The East Carleton Junior Farmers recently held a meeting at the home of Jim Waddell. The meeting started with the Junior Farmer song. Roll call was then taken and the minutes were read.

A report of the Guelph summer games was given, telling everyone who represented Zone 1 in Carleton County. Congratulations to all the athletes who competed that day. There was a non-alcoholic dance that night which was a real good time.

Hope Emerie gave a report on the Zone Queen Pageant. She told everyone that it was a real good time and she got many nice gifts for being a contestant.

The car rally this year will be on October 20. Keep that date open. A place has not been decided upon yet.

East Carleton will be hosting the other clubs very shortly. It will be a Squaredance Workshop. A place has not been decided upon.

The Mad Hatter Award for this month was won by Chris Lundgaard who did the funky chicken song and dance and Eddie Robinson's Wedding. The Rose Bowl award was given to Brent Taylor (Treasurer) for having his books right.

Meredith Gilbert then introduced a really fun game. This game was called Parlour Rugby, it was lots of fun, but at times a little rough. Right guys.

Jim Waddell then served delicious refreshments.

The next meeting will be at Howard Anderson's.

Cronins Host Rabbit Club

On Sept. 7 the Dundas Rabbit Club had a Rabbit Barbecue. Before they started to eat they played darts then some soccer and then they ate. They had rabbit and other foods and drinks. Then they played a game of soccer and some ball tag.

They thanked Mr. and Mrs. Cronin for a lovely year in the Dundas 4-H Rabbit Club.

T. J.'s
Pool and Patio
END OF SEASON CLEARANCE AND WINTERIZING SPECIALS
PRESENTLY LOCATED AT THE POOL SHOP
Highway 31, Winchester Springs
Open Thursday, Friday and Saturday
10 a.m. to 4 p.m.
CALL 774-2133
AFTER HOURS CALL TED 989-5762



Carleton Dairy Princess

Wearing a crown is becoming somewhat commonplace at the Velthuis farm over at Dalmeny. Last Saturday, at Richmond Fair, lovely 18 year old Janet (daughter of Bert and Anna) was chosen 1979-80 Carleton County Dairy Princess. Five equally pretty and talented farm girls competed for the coveted honour, and it is interesting to note that two years ago (1977-78) Janet's sister Linda was similarly honoured.

The new Princess, a graduate of Osgoode Township High School is presently studying Food and Fashion at Kemptville College of Agricultural Technology.

Press Photo—Rowan

Contingency Levy Refund Gives Bonus To Dairymen

OTTAWA — Dairy farmers are in for a bonus this fall, as the government is refunding the entire contingency levy, with interest. The refund covers the 16-month quota period that ended July 31.

The levy was collected on all industrial milk production within Market Sharing Quota (MSQ) to pay for any export losses resulting from milk produced within the national MSQ but not needed for Canadian requirements. However, this levy money was not needed, and is being refunded.

The $26 million, collected at a rate of 20 cents per hundredweight on all within-quota milk shipments, will have been returned with interest to farmers by mid-October.

Since all milk produced in the "sleeve" (production tolerance zone) was needed to fill Canadian requirements for industrial milk products, the $2.66 per hundredweight federal subsidy will also be paid to producers for that milk.

"There was excellent milk production in the 1978-79 quota year," Agriculture Minister John Wise said.

"Industrial milk production for the dairy year was about 14.08 billion pounds. When you compare that figure with the amount of dairy products needed by consumers, you see that the Canadian supply management system delivered milk to within 0.3 per cent of Canadian requirements. This is a tribute to the co-operative effort of producers, provinces and the federal government."

Survey Indicates More OAC Graduates Farming

GUELPH — More Ontario Agricultural College graduates choose farming careers now than they did 10 years ago, according to a recent survey by the Dean's office.

The survey, which examined the post-graduate activities of graduates from 1967 to 1979, indicates that the proportion of students pursuing a career in farming is increasing steadily. About 26 per cent of the 1979 graduating class have gone farming, compared to only 5 per cent of 1967 to 1969 classes.

"The proportion keeps going up because young people who want to farm realize they need more education," says Mike Jenkinson, academic counsellor. "The increased popularity of farming as a professional alternative is also a reflection of the positive prices of farm products and farm incomes."

However, the increased popularity of farming is resulting in shortages of qualified graduates for agricultural industry. Agricultural industry employs about 26 per cent of graduates now, compared to 17 per cent in the late 1960's, but the number of graduates with farm experience has declined.

"Agricultural industry wants graduates with farm backgrounds," says Jenkinson. "About one-third of the 1979 graduates came from farm backgrounds but many have gone farming. A shortage of graduates with farm experience who wish to work in agricultural industry is developing. Many farm-raised young people could find rewarding employment in agricultural industry."

The survey also indicates that many graduates begin farming after five to ten years experience in agricultural industry. This results in more frequent job vacancies, and increasing employment opportunities for new graduates.

Another significant trend that appeared in the survey was the declining interest in graduate studies. In the mid-60's, more than one-quarter of the graduates pursued graduate studies. Now, post-graduate study attracts only about 11 per cent of the graduates.

"Canada is becoming critically short of Canadian-trained agricultural scientists," says Jenkinson. "There are extremely few qualified applicants for vacancies at federal research stations, and at agricultural faculties and colleges."

Jenkinson feels part of the reason for the declining interest in graduate study is industry's strong demand for graduates with bachelor of science degrees in agriculture.

Average starting salaries of graduates in the late 1960's was about $6,750, compared to $14,600 for 1979 graduates.

The many job opportunities continue to attract students to the Ontario Agricultural College each year. In the past decade, the graduating class has doubled, and early registration indicates a first-year enrolment of 360 students this fall.

Wet Weather Slows Harvesting

Last week's rains played havoc with harvesting, and many fields are still too soggy to support the weight of farm machinery.

"Some farmers started harvesting some silage yesterday, but had to stop because they were getting bogged down," Dundas Agricultural Representative Bob Humphries said.

The Agricultural Representative says that if the warm dry days of the first of the week continue, the fields will be able to support equipment by next week. He said the area had 120 mm of rain last week (about five inches), and in the previous five weeks the rainfall only amounted to 155 millimetres (about six inches).

While the fields may be dry enough next week for harvesting, the corn likely won't be.

County crops are about a week behind schedule, and most corn is running from 38 to 44 per cent moisture. The best time to harvest the corn is when the percentage drops to 28 to 32 and the Ag Rep says it will take a week to 10 days of dry weather to mature the corn.

"The next few weeks are important," he says, "and I expect the harvesting of grain corn to start around Thanksgiving."

Regarding the soybean crop Humphries says one farmer has started to harvest his crop, although most fields are still a few days away from proper maturity. Humphries said the crop being harvested is the fastest maturing variety in Canada, and has reached 14 per cent moisture, ideal for soybean harvesting. The other fields, according to his calculations, are around 20 per cent.

Correction: Bob informed The Press that the full moon is not coming up in the next few days, as mentioned in last week's paper. The next full moon is Oct. 5.

Electronic Mastitis Detection

GUELPH — A sophisticated electronic machine can help Ontario dairymen increase milk production and profits. The machine can help farmers detect sub-clinical mastitis in their herds.

Traditionally, sub-clinical mastitis, an infection of the cow's mammary glands, is difficult to diagnose. But the machine is very precise. It determines if infection is present by counting white body (somatic) cells in milk samples electronically. Although the cells do not cause mastitis — bacteria do — the cells increase in size and number when bacteria are present. They help researchers locate the infection.

"To help reduce the incidence of sub-clinical mastitis, laboratory researchers have developed this somatic cell counter which is more accurate than the milk gel index test used now," says Dr. D. A. Barnum, Department of Veterinary Microbiology and Immunology, Ontario Veterinary College.

High cell counts usually indicate mastitis. However, even when the count is low, the percentage of certain cell types reacting to bacteria may also indicate the presence of infection.

"To find this percentage, we have a special device to differentiate between the sizes of cells. This gives us a profile of cells that indicate mastitis," says Dr. Barnum. "The final data tell us whether treatment is necessary."

In the current trial, bulk tank milk samples are taken from the 900 to 1,000 herds in the Bay of Quinte area once a month. Of these, further tests are conducted on 75 herds where samples are taken from the quarters of individual cows. Depending on herd management, 15 to 50 per cent of the cows may show signs of mastitis.

Dr. Barnum says the somatic cell counter is an excellent monitoring tool, developed with funds from the OMAF and the OMMB. In the future, it could aid the milk industry branch in maintaining high standards for table milk.

You're Invited
PREVIEW
of things to come... the '80s
You'll see all that's new in size, road performance, styling, safety features, and more. You won't want to miss this exciting once a year auto extravaganza ...so be there!
there's more more more to see in our '80s
THURSDAY
SEPTEMBER 27th
7 p.m. to 11 p.m.
refreshments served
door prize
UPPER CANADA MOTOR SALES LTD.
Highways 2 & 31
MORRISBURG 543-2925
CHEVROLET Oldsmobile

Winchester you are only 45 minutes from
A NEW DIRECTION IN SHOPPING
GRAND OPENING OCT. 3rd 9:30 a.m.
Store Hours: Mon. - Fri. 9:30 a.m. - 9 p.m. Sat. 9:30 a.m. - 6 p.m.
cornwall square
AN OXFORD SHOPPING CENTRES AND CHARTWOOD DEVELOPMENT
AT THE INTERSECTION OF PITT & WATER STS., DOWNTOWN CORNWALL
WITH SEARS, STEINBERG'S AND 50 FINE STORES AND SERVICES
ROCKLAND TO MONTREAL HIGHWAY #417 CASSEL MAN TO OTTAWA MAXVILLE ALEXANDRIA LANCASTER CHESTERVILLE WINCHESTER HIGHWAY #43 HIGHWAY 401 INGLESIDE MORRISBURG IROQUOIS PRESCOTT NORTH



Red Power Demonstration

Carl-Don Equipment Ltd., held a "Red Power Showdown" of their International Harvester farm equipment at Kevlyndale Farms in South Mountain.

The demonstration was postponed from Friday to Monday due to high humidity. Tractors, plows and forage equipment were available for demonstration with the feature attraction being this International 2 plus 2.

Press Photo—Sherratt

1979 Plowing Match Boasts 600 Exhibits

GUELPH — The 1979 International Plowing Match and Farm Machinery show, Sept. 25 to 29, features more than 600 exhibits on a 52-hectare (130 acre) site near Chatham, making it the largest outdoor farm machinery show in North America.

Under the huge tents of "Tented City," visitors can see the latest farm equipment and agricultural supplies. It's a good opportunity to survey the products available, before you decide to buy. But you don't have to be a farmer to enjoy the farm machinery show. There are plenty of exhibits of interest to everyone, including 1980 automobiles and recreational vehicles, building supplies and home appliances.

One exhibit which will interest both farmers and non-farmers is the Ontario Ministry of Agriculture and Food energy and farming display, housed in three tents.

"The energy display will highlight some of the research projects funded by the ministry," says Max Kurp, OMAF exhibits supervisor.

Half of the display is devoted to solar energy research. Outside the tents, there is a three-square-mètre (36-square-foot) experimental solar collector operating. Inside, visitors can see some of the instruments in solar research. One unusual piece of equipment is the heliodon, a machine used by scientists to determine where the collector should be placed to achieve the maximum amount of sunlight. The other segment of the energy display focuses on energy management and the different areas in which energy is consumed on the farm.

Housed in another tent is the quality corn exhibit.

"The main purpose of this exhibit is to encourage the production of high quality corn," says Mr. Kurp. "There is an increasing demand for high-quality corn for industrial purposes."

Agricultural consultants and other ministry personnel will be available at the exhibit to answer questions about production problems, the Ontario farm productivity incentive program, and other ministry programs.

The International Plowing Match and Farm Machinery Show site is located on the Ian Maynard and Neighbouring farms, five kilometres (three miles) south of Chatham, on Highway 40.

Heat Unit Report

For the week of September 9 - September 15

	Chesterville	S. Mountain	Morrisburg
Heat Units	102	106	106
Accumulation To Date	2841	2796	2728
Rainfall Units	104.1	106.4	150.8
Accumulation To Date	410.8	431.6	521.2

PATZ
HALLMAN SILOS
ARCTIC CAT
Flexseth Pumping systems
ACRES EQUIPMENT LIMITED
Winchester, Ont.
case
BUSH HOG
mix-mill

OFFICE 774-2643
PARTS & SERVICE 774-2295
SALES 774-2834
TOLL FREE 1-800-267-8235 (Area 613)

OMMB Proposes Quota-Selling System

BROCKVILLE — Dairy farmers will soon be able to buy and sell quota based on the price the market will bear, under a new proposal by the Ontario Milk Marketing Board.

While the introduction of a quota-selling system won't be made official until the annual Geneva Park conference later this year, the OMMB has tentatively accepted a Quota Exchange System as the best way of selling and buying quota. The exchange system is one of the three proposals put forward by the board during the spring conferences earlier this year. The other two methods of disposing of quota were public auctions and producer-to-producer transfers.

At the spring meeting for this area in Spencerville, most farmers favoured an exchange system because it eliminated third party involvement in the movement of quota.

Other benefits of the program include:

- providing equal opportunity for all producers wishing to buy or sell quota
- not being subject to exploitation or manipulation for personal gain
- allowing quota to move to the areas where milk is being produced
- reflecting the value of quotas at all times.

The board has also proposed that within-family transfers of quota be exempt from the exchange, in order to perpetuate the family farm.

For farmers who fear that purchasing quota would put them in danger of being unable to meet their minimum requirements, the board has also suggested that the maintenance clause be dropped on the purchased quota for 90 days after the date of purchase.

The OMMB has also proposed that the maintenance requirements be exempt for farmers who receive their MSQ allotment annually, if the purchases are made within three months of the end of the dairy year. The clause would then come into effect in the following dairy year.

If the tentative program is agreed to, sellers would get their asking price, or more, and buyers would pay their bid price, or less.

At the outset of the program, the quota values will be based on the bid and asking prices tabled.

Here's how the proposed system works:

- the prices asked for sale of quota, and the amount for sale at each price are tabulated (it's assumed a person selling quota will accept more money than asked for)
- the prices bid, and the amount asked for at each price, are tabulated (it's assumed a buyer is willing to pay less for his quota than he has bid).

Then the quantity offered by the sellers is matched to the quantity demanded by the buyers, and where the two figures match, or are closest, is the MCP.

For example: if 1,000 litres are wanted at .27 per hectolitre; 600 hectolitres at .24; 800 at .16; and 200 at .10, for a grand total of 2,600 hectolitres wanted. And, if sellers offer: 1,500 hectolitres at .20 per hectolitre; 600 at .16; 1,200 at .12; and 800 hectolitres at eight cents per hectolitre.

Then the quantity offered by the sellers is totalled and matched with the quantity demanded by the buyers: at 27 cents, 4,100 are for sale, with 1,000 asked for; at 24 cents, 4,100 are for sale, with 1,600 demanded; at 20 cents, 4,100 are offered, with 1,600 asked for; at 16 cents, 2,600 are offered, with 2,400 demanded; at 12 cents, 2,000 are offered and 2,400 demanded; and at a dime per hectolitre, 800 are for sale, and 2,600 asked for.

With these prices the MCP would be 16 cents per hectolitre. All quota for sale at the MCP, or less, would be sold, to buyers willing to pay that price, or more.

In this case, where the quantity for sale at the MCP is greater than the Quantity demanded, the board would buy the extra quota, and offer it for sale at future exchanges.

The exchange days will be held each month, on the same day, and only bids and offers within 20 per cent of the previous month's MCP will be accepted. This 20 per cent sleeve is designed to control the ups and downs of an auction system, rather than to control the value of quota. The OMMB says the sleeve will help the MCP reflect the true market value of milk quota.

Aultsville Hall THEATRE
Windmill Point
Cornwall Ont.

SUBSCRIBE NOW!
1979-80 SEASON

Spectacular Stage!
Vivid Voices!
Daring Dance!
Super Cinema!

Check the General Interest Course flier of St. Lawrence College for full information or write or phone the Theatre for particulars to be mailed to you.

ST. LAWRENCE COLLEGE SAINT-LAURENT

REDUCE INCOME TAX!!

FREE INFORMATIONAL SEMINAR

"Annuities And The Income Tax Act"

Illustrations and discussion of how it is possible to Reduce Income Tax, Increase Retirement Income, Enhance Estate Values, through the use of Annuities and the Income Tax Act.

TO BE HELD
Wednesday, Sept. 26
7:30 to 9:30 p.m.
HENDERSON HALL,
WINCHESTER, ONTARIO

TOPICS TO BE DISCUSSED

1. Registered Retirement Savings Plans - Under Sections 146 and 60J

A. Deferred Single Premium Annuities
B. Deferred Annual Accumulation Annuities
C. Immediate Annuities
D. Spousal R.S.P. and the advantages of Income Splitting
E. Exemption available at 65 under Section 110.2
F. Four new retirement options at age 71
G. The "Averaging" of the tax impact on lump sum Retirement Allowances
H. How a "roll-over" provision allows current RSP to be transfered to a new carrier

2. The tax-shelter available for personal savings not invested in a Registered Retirement Savings Plan

1.) Guaranteed Investment Annuities
2.) Deferred Annual Accumulation Annuities
3.) Immediate Annuities
4.) Annuities and Successor-owner arrangements available
5.) Advantages of SPLIT-Annuity arrangement

3. Income Averaging Annuities

The tax saving and flexible features of this arrangement in connection with, for example, Capital Gains, Sale of Inventory, Recapture of Depreciation in the sale of an asset that has been depreciated for Income Tax purposes.

The seminar to be sponsored and conducted by Mr. S. EARL FREELAND, C.L.U., a Senior Consultant who has been associated with The Manufacturers Life Insurance Company for 34 years.

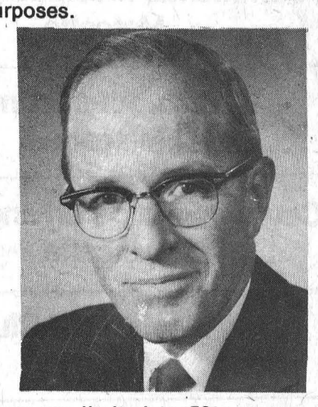

Registrations for this seminar are limited to 50 persons. If registration requests are in excess of 50, additional seminars will be scheduled and the dates confirmed. All registrations will be confirmed by telephone as received. If interested in attending please telephone:

Louise Freeland,
Winchester, Ontario
613-774-2334
or
Mrs. Carol Speiser
500-220 Laurier Ave. W.
Ottawa, Ontario K1P 5Z9
Telephone 232-3531

I or We are interested in attending the seminar concerning Annuities and the Income Tax Act.

Name: _____

Address: _____

Telephone: _____

or if you prefer, simply complete and mail to the address shown the coupon attached.

Ritchie Feed & Seed Ltd. Ottawa	**Stan Hicks Insurance Ltd.** Metcalfe
Norm Sinclair [Surge Dealer] North Gower	**Gordon Morrow Construction Ltd.** Metcalfe
Derks Farm Equipment Ltd. Russell	**M. D. Ross Real Estate** Metcalfe
H. D. Tile Drainage Metcalfe	**Ottawa South Truck Centre** Albion Road South
Jim Tubman Motors Ltd. Ottawa	**Dick Kropp Sales** 2271 Gladwin Cr., Ottawa
Petersen's Auto Centre Ramsayville	**W. K. Auction Services** Kars - Vernon
Bob Kemp - B.P. Service Centre Leitrim	**Tom's Air-Cooled Engines** Vernon
Acres Equipment Winchester	**Sayant's Garage** Vernon
The Winchester Press Winchester	**A. & J. Services** Vernon
Jo-Anne Shoppe Winchester	**M. J. Ladouceur Co. Ltd.** Vernon
Peter Mack Mens' Wear Morrisburg	**E.L.B. Smith Farm Equipment** Winchester
Ormond General Store Ormond	**Crerar's Honey Ltd.** Vernon
Morewood Shell Station Morewood	**Metcalfe Custom Air Ltd.** Metcalfe
Manderly Turf Farm Manotick	**Gerald Morris Real Estate** Metcalfe
Hardy Seed Co. Ltd. Inkerman	**Dan Morris Equipment Rentals** Metcalfe
Stuart James & Carson Hill Auctioneers - Kenmore	**Petersen's Turf Farm** Osgoode
Continental Mushroom Farm Metcalfe	**Carson McVey Insurance** Box 40, Vernon
R. O. Aluminum Metcalfe	**McVey Insurance Ltd.** Metcalfe

Western Horse Show

Thursday, September 27th - 8:00 p.m. Open to the public
Metcalfe Community Centre *(Sponsored by Shilo Riding Club)*

Cattle Shows

Black & White Show, Ayrshire Show on Friday,
Beef Classes on Saturday

Ladies' Exhibits & Craft Show

ON DISPLAY — Friday 10 a.m. to 7 p.m.
Saturday 10 a.m. to 7 p.m., Sunday 12 noon to 4 p.m.

Judging of Hall Exhibits

Thursday, September 27th - not open to the public

MIDWAY by Ottawa Valley Shows

Rides - Games - Bingo

Meals: Porteous Brothers, Vernon



28, 2

FREE PARKING

Admission:

Friday, Adults $2.00
Saturday, Adults $3.00
Sunday, Adults $3.00

Children, 12 years and under, Free



Country Springs Driving Range Metcalfe	**Metcalfe Pharmacy** Metcalfe	**Maheu Store** Embrun	**H.B. Foodliner** Osgoode
Metcalfe Golf Club Metcalfe	**A.J.'s Food Services** Metcalfe	**Wyatt's Haulage Ltd.** Kars	**W. J. Porteous & Sons** Vernon
Metcalfe Electric Metcalfe	**Benson Bee Supplies** Metcalfe	**Fair Mile Plymouth Chrysler Ltd.** North Gower	**Phillips Fuels** Osgoode
Brian Scharfe Plumbing Metcalfe	**Four Corners [J. Ritchie]** Kenmore	**John Scobie Fuels** Manotick	**Boyd Bros. Ltd.** Osgoode
Metcalfe Music Store & School Metcalfe	**Ralphdale Fertilizer** Richmond	**Metcalfe Bakery** Metcalfe	**Scotia Bank** Osgoode
Metcalfe General Store Metcalfe	**Ambro Aggregates** Highway 31, Ottawa	**Urquhart's Garage** Metcalfe	**Canadian Tire Corporation** Williamsburg
Russell Slaughter House Russell	**Harry Benoit Equipment Ltd.** Carlsbad Springs	**Diane's Hair Design** Metcalfe	**The Clothing Barn** Morrisburg
Metcalfe Service Centre Metcalfe	**Donald Kemp & Sons Ltd.** Ramsayville	**Fawcett Bros. Livestock Sales** R.R. 3, Winchester	**H. E. Saunders & Sons Ltd.** Inkerman
Lyle's Auto Body Shop Ltd. Metcalfe	**Myers Motors Ltd.** Ottawa	**Mr. Gas** Metcalfe	**R. S. Allison & Sons Ltd.** Winchester Springs

123rd Annual Metcalfe Agricultural Society Fair

FAIR TIME AT METCALFE

SEPTEMBER 9, 30

Message from the President

It's fair time again, and we are looking forward to greeting you at this 123rd fall fair. For many months the Agricultural Society, supported by the whole-hearted participation from within the county and beyond its boundaries, has been preparing for this annual event, which we hope will please you. We extend a warm welcome to all residents and visitors, participants and spectators.

Come and enjoy the friendly atmosphere of Metcalfe Fair.

Bruce Dow

DAILY HIGHLIGHTS

FRIDAY, SEPTEMBER 28TH

10:00 a.m. - 4-H Junior Agricultural Show
11:00 a.m. - Sheep Judging Commences
12:00 noon - Friday Afternoon Horse Show, Goat, Mutt and Pet Show
12:30 p.m. - Judging to commence on Heavy Horses
2:00 p.m. - Judging to commence on 4-H Horse Club Show
7:00 p.m. - Judging of Black and White Show; Ayrshire Show, and Best Udder Class
7:30 p.m. - Variety & Amateur Show in Community Centre. Admission is $2.00 adults & $1.00 for children 12 years & under.

SATURDAY, SEPTEMBER 29TH

9:00 a.m. - Quarter Horse Show
12:00 a.m. - Light Horse Judging Commences
12:30 p.m. - 4-H Championship Show
- Judging of Heavy Horses
1:00 p.m. - Swine Judging Commences
- Judging of Beef Classes
7:30 p.m. - Horse Show in Community Centre
9:00 p.m. - Dance in Community Centre Admission $5.00 per couple.

SUNDAY, SEPTEMBER 30TH

9:00 a.m. - Quarter Horse Show
12:30 p.m. - Heavy Horse Pulling Contest
1:30 p.m. - Fashion Show
2:00 p.m. - Sheep Show, open class
Sunday Evening — Chicken Barbeque

Patterson's Berry Farm
Metcalfe

Airport Golfland
Hunt Club Rd., Ottawa

Grace's Beauty Salon
Metcalfe

MacDonald Feed Mill Ltd.
South Mountain

C.I.L. Agromart
Kemptville

Genstar Chemical Industries Ltd.
Cornwall and Chesterville

L. J. Cameron Equipment
Vernon

Eric Therkelsen & Sons Ltd.
Russell

The Royal Bank
Metcalfe

Metcalfe Drainage
Metcalfe

D. & S. Tile Drainage
Metcalfe

Abattoir Brisson Slaughter House
Embrun

Ernest Patenaude Shoes
Embrun

Guy Brasseur Ltee
Embrun

Lloyd Goth Haulage
R.R. 6, Ottawa

Biccum & McIntosh Insurance
Winchester

Angus Pontiac Buick GMC Trucks
Winchester

Seaway Valley Pharmacy
Winchester

D. Latremouille Ltee [Ladies & Men's Wear] [Hardware & Sports Equipment] Embrun

Devereaux & Sons Pumping Services
Metcalfe

Harvey Sheppard [Accountants]
Winchester

Vice and Craig Funeral Homes Inc.
Metcalfe, Winchester, Chesterville

Dore's Carpentry & Home Improvement Ltd.
Metcalfe

Ault Foods Ltd.
Winchester

Lannin Lumber Mart & Construction Ltd.
Winchester

Ken Dunbar Ltd. [John Deere Dealer]
Richmond

Shadbolt's Store
Winchester

United Co-op of Ontario, Ottawa Branch
Ottawa

Pyper Sand & Gravel Equipment Rental & Topsoil
R.R. 6, Ottawa

McCooeye Construction
Edwards

Mansel J. Reid [Westinghouse Dealer]
Metcalfe

Osgoode Sand & Gravel Ltd., Bob & Shirley Greer
R.R. 2, Metcalfe

Old Heidelberg Restaurant
Highway 31

George Drummond Equipment Ltd.
Rideau Rd.

R. Lamoureux & Fils Ltd. [Shur-Gain Dealers]
Embrun

Enviroplan Ltd.
Metcalfe

Gary A. Sheldrick, Electrical Contractor
Vernon

Kemptville Foods
Oxford Station

Leo's Livestock Exchange
Greely & Embrun

O'Leary's Ltd., Paving Contractors
Rideau Rd., Ottawa

La Co-operative Agricole d'Embrun Ltee
Embrun

Seguin Machine Shop
Embrun

Seaway Valley Tractor Pullers Association
Metcalfe

Maurice Dagenais et Fils Construction Ltee
Embrun

Henri D'Aoust Lumber
Embrun

Gloucester Society Holds Flower Show

The Gloucester Horticultural Society's fall flower and vegetable show was held in the basement of Bethany United Church, Ramsayville on Monday, August 27, 1979. There were 21 exhibitors entering a total of 240 exhibits. After all entries were placed and judged, the president, Mrs. Ivan Wyman conducted the meeting. Awards were presented in the following categories:

Highest number of points in flower section: Mrs. Lynn Prophet, runner-up Mrs. Cecil Blake.

Highest number of points in the vegetable section: Mrs. Alan Kettles, runner-up Mrs. Stuart Whyte.

Highest number of points in decorative section: Mrs. Harold Vodden.

Highest number of points in the categories for juniors was won by Christopher Nicholson, runner-up Julie Lebreton.

The Neil Mathies memorial trophy for the most effective use of annuals around the home was won by Mrs. Raymond Kemp and Mrs. Donald Kemp.

The Vegetable Garden competition for the best home vegetable garden was won by Mrs. Alan Kettles.

The Golden Anniversary awards in memory of Mr. and Mrs. W. C. Moxley is for the highest aggregate of points in the fall flower and vegetable show by a junior and was won by Robert DeKemp.

Mrs. Wyman also advised members that the vegetable display at the Ottawa Exhibition took first place while a second place ribbon was awarded to our Floral Display.

For any information regarding monthly meetings contact Mrs. Ivan Wyman or Mrs. George Nicholson.

SUMMERS
INSURANCE AGENCY INC.
GENERAL INSURANCE
WINCHESTER
774-2515 or 774-2519



NORMAN W. STERLING, M.P.P., CARLETON-GRENVILLE

Davis Government Opposes Oil Price Hike

Normally summer tends to be a quieter time for politicians, but this year that was not the case. My constituency office was quite busy dealing with individual constituency problems and there were several large local issues needing attention by myself.

September 1st marked the second anniversary of my constituency office. Both Mary Henderson and Diane McNames have helped me at the office since that time. During my travels this summer I heard numerous compliments about these young ladies and I am extremely fortunate to have them work for me.

The Legislature terminated its sittings on June 22nd and will return on Thursday, October 11th. The Federal House of Commons resumes on October 9th. Because we have a new Federal Government, attention has been focused on Ottawa and I think that will continue in the Fall. This is just, in that oil pricing will have more impact on the Ontario economy than any other government actions, either Provincial or Federal. We import into Ontario 80 per cent of our primary energy sources, three quarters of which is oil and natural gas. For every dollar that goes out of our Province the Company receives 45c, the producing Province 43c and the Federal Government only 12c. This means that the Federal Government only has a very minor portion of the revenues to distribute or provide services with.

Our premier, William Davis, is aware of the tremendous drain on Ontario money, that will occur should this imbalance remain and be exacerbated by oil price increases. Mr. Davis has pu forward our position against oil price increases in strong forceful terms which I endorse fully.

Finch Woman In Africa

Missionary Attends Sailing

Thirty members of Chesterville Harbor, Mariners With Christ, assembled for their monthly "sailing" of the "Good Ship Faith" at Eatonholm in Chesterville Tuesday evening and were treated to an exceptional feature when the guest speaker of the evening, returned missionary Miss Ivy Hanna of Finch, spoke graphically of her years on the mission field in Africa.

The meeting was chaired by First Mate Garnet Johnston, who conducted the Gospel song service. Piano accompaniment was furnished by the captain and host, the Reverend E. Earle Eaton, who also, by request, sang his recently composed sacred song, "Light in the Darkness." Scripture lesson was read by Hugh Young. Prayer was offered by Harold Dunbar. The captain gave the Mariners' chart and report, assisted by Mrs. Nina Woods, George Crawford and M. O. Hansen. Discussion followed. Mrs. Eaton thanked the speaker. Closing prayer was offered by the Reverend J. E. McDougall.

At the close of the meeting refreshments were served by a hospitality committee including Mrs. Johnston, Mrs. Milton Shay, Mrs. Arthur Dillabough, George Bray, Mrs. Young, Mrs. Albert Filion and Mrs. Duart MacLean. Mrs. MacLean introduced the speaker, who was her house guest. George Bray, steward, received an offering for the ongoing work of the Mariners.

Members were present from Finch, Newington, Cornwall, Metcalfe, Goldfield, Winchester and Chesterville.



Jim Lemon Memorial Award

The Jim Lemon Memorial Award is presented annually to the Winchester Circle V Flying Club member who is considered to have made the most valuable contribution to the club's interests during the past 12 months. Mr. Clark, a professor at Kemptville College of Agricultural Technology, flies his own plane and gives willingly and generously of his time and talent to all club endeavours.

The late Mr. Lemon's widow, Elizabeth, is pictured presenting the award to Mr. Clark at the annual awards banquet last Saturday evening. Club president Jim McMillan chaired the interesting program.

Press Photo—Rowan

Watch For
CANADIAN TIRE
W.P. HENOPHY LTD.
WILLIAMSBURG
annual
WAREHOUSE CLEANUP SALE
Coming Next Week
SEPT. 28-29

Springs Notes

Mrs. Aden Casselman is at present a resident at the Durant Nursing Home, Highway 43.

Mr. and Mrs. Graham Casselman have returned home after spending the past two weeks in Bermuda.

Mrs. Ethel Hooks of Zephyr Hills, Florida and Miss Cora Droppo of Chesterville were callers on Friday of Mr. and Mrs. Harry Holmes.

Mrs. Ralph Kirkwood spent a few days with relatives in Brampton.

Mrs. Mary Potter and Mrs. K. Morrow called on Mrs. Muriel Martin at Bay View Manor near Kemptville on Tuesday.

Mrs. Pearl Link and Kathy visited the formers mother Mrs. Grace Myers at Cornwall on Wednesday.



Save $30.00
10" Motorized Sutton Table Saw
189.95
10 Days Only
Our reg $219.95
A super buy for the home handyman! Heavy-duty features include precision-made 36 x 20" (92 x 50 cm) plated steel table; 3/4-H.P. ball-bearing capacitor start motor; wide-stance legs for extra stability. Mitre gauge and locking rip fence ensure accuracy. Large 10" (250 mm) blade can cut 3 1/2" at 90° and 2 1/2" at 45°. For safety it has hi-impact blade and belt guards; CSA-certified, child-proof switch. One year guarantee. Easy to assemble. 55-6829
Put your Canadian Tire Card to work
CANADIAN TIRE
Make it easy
...use our top-quality tools
B & D Reversing 3/8" Variable Speed Drill
Best home use model #7190-04 34.99
Versatile Black & Decker can be used as a drill or power screwdriver. Heavy-duty 3-amp motor develops 0 to 1200 rpm. Features ball thrust bearing and double reduction gearing. 54-2846
Black & Decker 3/8" Utility Drill 17.99
Model #7104-04. Single-speed; 1200 rpm. 54-2828.
7-pc High-Speed Steel Drill Set—sizes 1/16" to 1/4". 54-3616 ..... 5.69
Pro-Type Tool Box 33.49
A. Steel Tool Box with Trays 33.49
Four cantilever trays keep you organized. 21 1/4 x 8 3/4 x 12" size. 58-0825
B. Mastercraft Power-Lock Tape 7.99 Ea.
12 ft. (3.65 m) x 3/4". Choice of Standard/Metric or Standard only. 57-7054/7017.
C. Estwing Claw Hammer — 18.95
Drop-forged alloy steel head and shank. Laminated-leather handle. 57-4136
D. Adjustable Hacksaw with 10" blade. 9.95
Tubular steel frame adjusts for 10" and 12" blades. Deluxe model. 58-5530
E. Mastercraft Socket Set 21 pieces including ratchet handle, case. 58-9161. SAE or Metric, each .. 19.95
F. Mastercraft Screwdriver Set 6-pc 8.99
set includes 2 Slot, 2 Robertson, 2 Phillips. Rugged plastic handles. 57-3513
G. Petersen 7" Vise-Grip — Multi-purpose tool is a must. Hardened, grooved jaws open to 1 5/8". 58-8675 6.95
H. 8" Adjustable Angle Wrench fits hexagonal or square nuts. A versatile tool at a budget-conscious price. 58-8310 3.49
Wet/Dry Jet Vac
Eight Gallon Capacity 99.95
Shelton high-performance vacuum does a king-size cleaning job in the workshop, garage or house. Wide diameter hose and strong suction gobbles 140 cu ft per minute. With 2 1/2" industrial and 1 1/4" domestic accessories. 4-wheel dolly. 115V AC. 54-0007
B & D 1-HP Router Kit 72.95
'Best' Model #7617-04 includes guide, bit, 2 wrenches and a custom storage case. 54-6941
Router Bit Set 3 popular types 13.99
Gray Wrench Set
Set of 6 combination wrenches sizes 3/8 to 3/4". Heavy-duty type in chrome molybdenum steel. 58-8577 14.99
Metric Set—similar to above ... 15.99
Power Hand Tool Guarantee
We will replace — at NO COST — any power hand tool that fails to operate satisfactorily under normal conditions within one year of purchase. Rental service and commercial use excluded. Normal wear-out, brushes and blades are not covered.
CANADIAN TIRE ASSOCIATE STORE
Phone 535-2845
Save with Cash Bonus COUPONS
W. P. HENOPHY LTD. - WILLIAMSBURG
Store Hours: 8:30 - 6:00 Monday to Thursday, 8:30 - 9:00 Friday, 8:30 - 5:00 Saturday

SHOP EMBRUN
CO-OP
La Coopérative d'Embrun Ltée
EMBRUN, ONTARIO
Store: 443-2833 Embrun
Feed: 443-2946 Elevators Ltd.
Petroleum: 443-2892 443-2196
CENTRE DE COUTURE
Thibault
SEWING CENTRE
Ventes - Service - Sales
Machines a Coudre
Draperies & Confection
398 Rue Notre-Dame St. Embrun, Ont.
Raymonde & Hector, Prop.
Tel.: [613] 443-5434
A&R Grégoire Automobile Ltée., Ltd.
"Better Buys By a Country Mile"
NOTRE DAME ST., EMBRUN 443-2885

Jacob Tupper Dies In Hospital

Jacob Simon Tupper of Dundela, a school bus driver and retired farmer, died at Ottawa Civic Hospital on Sept. 7th following a brief illness. He was in his 63rd year.

A lifelong area resident he was a son of the late Mr. and Mrs. A. R. Tupper and received his education at district schools. At Dundela, in 1940, he married the former Lorraine L. Beckstead who survives. Two daughters, Mrs. Annie Beckstead, Williamsburg, and Mrs. Mary Boden, Cornwall, also survive. He was predeceased by brothers George and Howard and sister Zola (Mrs. Garfield Lapier).

Always active in community and church endeavours the late Mr. Tupper was a member of the Dundela United Church choir and, when the church closed three years ago, he transferred to Brinston.

The funeral service at Fairbairn Funeral Home Ltd., Morrisburg, was conducted by Dr. Lester Joyce at 2:00 p.m. on Sept. 9th.

Pall bearers were Don Morrell, Charles Barkley, George Stewart, Ernest Lewis, Floyd Gilmour and John Bell.

Interment was at Spruce Haven Cemetery, Brinston.

Tribute Paid Evelyn Cougler

Mrs. Robert Edmond Cougler, the former Evelyn Ruth Emma Wilson, died at Kingston General Hospital on Sept. 4th following a brief illness. She was in her 70th year. A long time Williamsburg resident, she was born at Manotick, a daughter of the late Mr. and Mrs. W. A. Wilson and received her education at local schools. At Elma, in 1933, she married Mr. Cougler who survives.

The late Mrs. Cougler is also survived by two daughters and one son: Elsie Cougler, Ottawa; Ernest, Kingston; and Ruth (Mrs. Arthur Stanley), of Edwards. Also surviving are eight grandchildren, three great grandchildren, one brother Cecil, and one sister Muriel (Mrs. George Gow).

A member of St. Peter's Lutheran Church she had been actively involved in all church activities. The funeral service at the church was conducted by Rev. Larry Ehrhardt at 2:00 p.m. on Sept. 7th.

Pall bearers were Garry Whitteker, Charlie Whitteker, Monty Cummings, Lyle Van Allen, Craig Harriman and Burrill Harriman.

Interment was at New Union Cemetery, Williamsburg.



Press Photo—Workman

School Reporters

Marg Hunter, left, and Pam McPhail are this year's school reporters for NDDHS. Their weekly column on the high school starts this week in The Press.

Above the two reporters look over a column in an old issue of The Press.

Russell Bellinger Dies September 15th

Russell George Bellinger, a lifelong area resident who had made his home in Winchester for the last three years, died at Winchester District Memorial Hospital on Sept. 15th in his 76th year. Born in Mountain Township, a son of the late Mr. and Mrs. Hiram Bellinger, he was educated at area schools. Predeceased by his first wife, the former Beulah Lillian Saunders, he is survived by his widow, the former Annie Margaret Major. The late Mr. Bellinger is also survived by three daughters: Mrs. Delbert Wyatt (Reita), South Mountain; Mrs. Shirley Schuetz, Toronto; and Muriel at home. Five grandchildren and three great grandchildren also survive, as well as two brothers and four sisters: Cecil, Ogdensburg; Nelson, Winchester; Mrs. Eldon Pitchers (Alma), Oxford Mills; Mrs. Kenneth Hughes (Hilda), Smiths Falls; Mrs. Donald Brownlee (Ethel), Smiths Falls; and Mrs. Bill Bolton (Ada), Winchester. He was predeceased by brothers Robert and Percy, and also by sister Pearl.

A member of the United Church the funeral service at Vice and Craig Funeral Homes Inc., Winchester, was conducted by Rev. Mervin Peters at 2:00 p.m. on Sept. 18th.

Pall bearers were Harry Williams, Roy Shepperd, Charles Roberts, Lorne Crowder, James Levere and Doug Vasey.

Interment was at South Gower Cemetery.

Williamsburg Garbage Needs Clean-Up: Garlough

WILLIAMSBURG — Garbage removal in Williamsburg is in a mess, and to clean it up Roads Superintendent Hugh Garlough wants all garbage in the village bagged.

Garlough told council of the problem last Saturday, at the monthly meeting of the municipality, and council agreed that requiring all garbage to be bagged would be the easiest solution. However, since the village affairs are looked after by the village's trustees, council couldn't order the move. Instead, they decided to suggest the change in regulations to the trustees.

In other business council lowered the speed limit to 60 kmh from 80 on the township road that runs east from Upper Canada Road to the boundary with Stormont County. Council made the move after a petition, signed by most of the residents living along the road that parallels highway 401, was tabled at the meeting. The residents asked for the reduction after a young girl was hit by a car while riding her bike. She wasn't seriously hurt in the accident and council decided to act before any serious accident occurred.

In other business related to the road, the council appointed Ray Kostuch of Brockville, to look into the drainage of the section of the road between Church Road and Upper Canada Road. Council wants the Counties to take over the road, but before the move can be made the drainage from the road must be in order.

Council also finalized the sale of 43 acres of land for the prehistoric world tourist attraction on Upper Canada Road and debentured tile drainage of $30,000 for three farmers.

Province Grants Extension On Draft Response

TORONTO — Area municipalities have been granted a four month extension to respond to the province's draft legislation on the Planning Act.

In a letter to Ontario municipalities, Housing Minister Claude Bennett said the extension was granted because of requests from some municipalities for more time to draft their responses, and to make sure the draft legislation is "as straightforward as possible."

The white paper on the Planning Act was released May 31 at which time it was indicated that draft legislation would be available by the end of August. A deadline of November 16 was set for response to the provincial proposals.

"To avoid the need for municipalities to make separate submissions on the white paper and the draft legislation, I am extending the deadline for all submissions until March 31," the letter states.

Bennett said that, beginning in the new year and after the draft legislation has been released, a series of workshops will be held for municipal representatives across the province to enable questions and concerns to be explored before submissions are forwarded to the ministry.

The white paper contains proposals for changing the province's Planning Act by cutting red tape and reducing the number of planning-related appeals to the Ontario Municipal Board.

It culminated almost four years of study and public review of Ontario's planning process highlighted by the 1977 Report of the Planning Act Review Committee headed by Professor Eli Comay of York University.

CORRECTION

The Winchester M/M ad which appeared in the issue of Sept. 13 was a repeat of Sept. 6, 1979. This should not have been the case.

We apologize for any inconvenience this may have caused Winchester M/M customers.



often imitated ...
but never equalled!

Hudson's Bay Coats
are at
VOGUE

Look for the Hudson's Bay Label – it's the only "Genuine" Hudson's Bay Coat - and good news – they're at Vogue. The famous "Hudson's Bay" Coats are unequalled for warmth and fashion. A Hudson's Bay Coat is an investment in good looks.

TOP
The Hooded Parka with Wolf trim. A glorious coat.

BOTTOM LEFT
The famous Hudson's Bay Blanket Coat available in full or 3/4 length.

BOTTOM RIGHT
The very newest - the Hudson's Bay Bomber Jacket.

Vogue

LAY AWAY NOW!

OPEN A VOGUE CHARGE ACCOUNT

VOGUE SHOPPE • 500 MONTREAL ROAD • CORNWALL

Kleenex Assorted Colours Two Ply **Paper Towels** 2 roll pkg. **.99**

Mir **Liquid Detergent** 2 - 750 ml cont. **1.19**

Fascination Vanilla, Chocolate or Neopolitan **Ice Cream** 2 L cont. **.99**

Pamper Assorted Varieties **Cat Food** 6 fl. oz. tin **4 for $1**

SUPER SAVINGS!

MARCHES M/M FOODMARKETS

PRICES EFFECTIVE FROM MONDAY, SEPTEMBER 17, UNTIL CLOSING SATURDAY, SEPTEMBER 22, 1979, EXCEPT FOR MEAT AND PRODUCE FROM TUESDAY THROUGH SATURDAY ONLY. WE RESERVE THE RIGHT TO LIMIT QUANTITIES TO AVERAGE FAMILY REQUIREMENTS.

Canada Grade "A" Under 4 lbs. **Fresh Frying Chicken** lb. .79

Back Attached **Fresh Chicken Legs** lb. .99

One Whole Fresh **Cut-Up Frying Chicken** lb. .89

Back Attached **Fresh Chicken Breasts** lb. 1.09

Maple Leaf Store Sliced **Bologna** lb. 1.18

Top Valu 1 lb. pkg. **Skinless Wieners** 1.38

Maple Leaf Store Sliced **Delicia Loaf** lb. 1.98

Taillefer 5 to 6 lbs. **Smoked Picnic Shoulder** lb. 1.18

Top Valu 1 lb. pkg. **Sliced Side Bacon** 1.48

Taillefer 3 to 4 lbs. **Smoked Cottage Rolls** lb. 1.89

Canada Fancy Grade **MacIntosh Apples** 3 lb. bag **1.29**

Plump, Juicy California No. 1 Grade **Red Grapes** lb. .59

Local Grown Canada No. 1 Grade **Cauliflower** ea. .79

Nescafe 10 oz. jar **Instant Coffee** 5.99

Catelli **Spaghetti or Ready Cut Macaroni** 500 g pkg. .59

Sara Lee Assorted Flavours **Frozen Layer Cakes** 13 oz. cake 1.15

Lowney pkg. of 4 Assorted Multi-pack **Candy Bar** .95

Laura Secord pkg. of 4 Assorted Flavours **Mini-Puddings** 1.09

Blue Bonnet **Soft Twin Margarine** 1 lb. sleeve .79

Minute Maid Frozen Concentrated Florida **Orange Juice** 16 fl. oz. cont. 1.19

Roll 'n Rack Unit for Kitchen ea. 4.98

Chef Boyardee 15 fl. oz. tin **Beef Ravioli Or Beefaroni** .69

"Bissell" 24 fl. oz. cont. **Aerosol Rug Shampoo** 1.98

Kraft 500 ml jar **Miracle Whip** .89

Kleenex pkg. of 200 Assorted Colours Two Ply **Facial Tissue** .75

Heinz 128 fl. oz. cont. **White Vinegar** 1.29

Pillsbury 14 oz. pkg. Assorted Flavours **Turnovers** 1.09

High Liner 8 oz. pkg. **Frozen Cod Fish Sticks** .99

Sentinel "Ouch" **First Aid Kit** ea. 1.88

Weston 24 oz. loaf (Ontario Stores Only) **Enriched White Bread** .59

Sunbake pkg. of 12 French Style **Dinner Rolls** .76

York 24 oz. bag **Blanched or Spanish Peanuts** 1.69

Efferdent pkg. of 32 **Denture Tablets** .88

WINCHESTER M/M

Historical Fall Fair At UCV

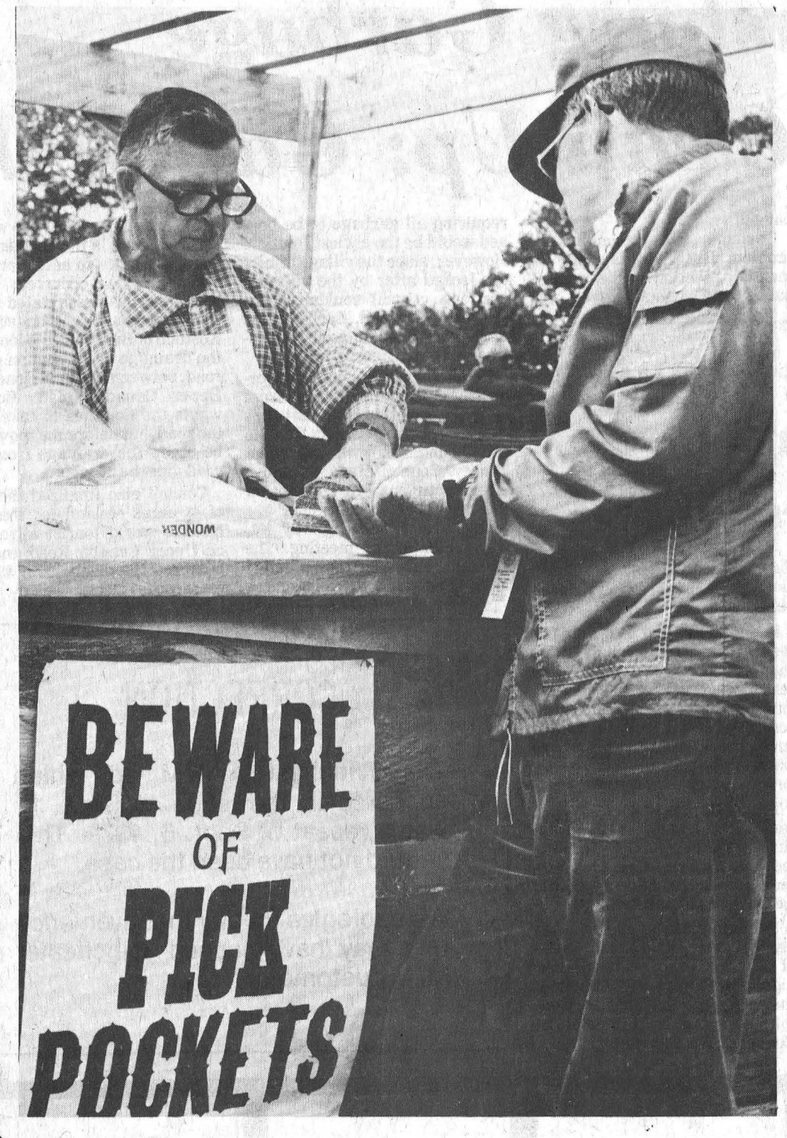

CRYSLER PARK — When fall rolls around residents of most villages in the area eagerly anticipate fall fairs, where they can view and sample the best of the year's harvest.

That sentiment was prevalent at Upper Canada Village on the weekend, as the historical sight held its annual Fall Fair and Ploughing Match. Since the village doesn't have any permanent residents except for a herd of cattle, some pigs and other domesticated animals, competition in the fair was open to all members of the St. Lawrence Parks Commission.

The fair was held in the large field in front of Crysler Hall, and two tents contained the vegetables, pickles, butter, crafts and needlework. Dozens of employees of the commission entered in competition. At the east end of the grounds were stalls containing the various animals that were judged, and at the opposite end were two stands where visitors could buy food and drink. The prices, like the rest of Upper Canada Village, were right out of the 19th century: apples, four cents; bread, eight cents, and a dime with cheese; cider, a dime a glass; fudge and ginger cake for nine cents; and a bag of popcorn for only seven cents.

Entertainment ranged from fiddlers and stepdancers to a piper and the village choir.

Fair organizer Harry Pietersma said entries were down a bit from last year, because registration was on Friday and Hurricane Frederic kept people away from the village.

"The rain got us off to a bad start and things were a little slow on Saturday setting things up ... but things turned out better than expected," he said.

Sunday was a perfect day for a fall fair, and attendance was up over last year, he said.

This is the fourth year for the fair, and as part of its ever-expanding format entrants this year included employees retired from the Commission.



North Dundas District Newsletter

By Pam McPhail and Margaret Hunter

We're off to a good start,
A brand new year.
We're back at school,
And the spirit's here.
Green house has taken the lead in house league standings. Angela Hutt and Dwayne Fawcett captured 20 points in this year's first event, Pin the Tail on the Donkey.

The spirit of house league was renewed Thursday, declared colour day at North Dundas. Students dressed in their house colours: Red, Black, Green or Gold. The students assembled in the gym in activity period and were introduced to their House Captains for 79-80. They are: Joanne Scott and Doug Coleman, Black house; Mary Anne Koekkoek and Doug Rance, Gold House; Elizabeth Vedder and Daryll Shelp, Red House; Angela Hutt and Dwayne Fawcett, Green House.

Hell Razor and our own Albatroz Disco are providing the entertainment for the first dance of the year Friday night. Doors open at 8:00 p.m. and tickets are $3.00 stag, $5.00 drag.

Student council will meet Monday to discuss plans for the year. This year's executive is: Eileen Rose, President; Pam McPhail, Vice-President; Shawn Steele, Social Convenor; Doug Rance, Senior Treasurer; Dawn Williams, Junior Treasurer; Suzanne Rose, Secretary.

Junior and Senior Girl's Basketball teams are hard at work. Their first game was Tuesday as they hosted Seaway District High School. The same day the Boy's Soccer teams played Osnabruck District High School on the NDDHS field.

Clubs and teams making an early start include: Reach for the Top, Yearbook, Cross Country running, Driver's Ed., Drama and Band. Underway is an intramural tennis tournament, boys' and girls' soccer tournaments, boys' rugger and co-ed cross country run.

Right from the start,
Let's make it clear.
North Dundas will be,
The School of the year.

Metcalfe 4-H Holds Corn Roast Sept. 5

Metcalfe 4-H Club members and leaders were treated to an evening of fun when Miss Judy Mackie invited this group to her parents home for a corn roast on Sept. 5th, 1979.

On Sept. 10th, 1979, Mr. and Mrs. Walter Bunda opened their home to this club. At this time wheels were put in motion regarding exhibits to be displayed at Metcalfe Fair. A further meeting on this subject is planned for Sept. 17th at the Jeacle home.

The Zandbelt Family hosted the regular monthly meeting on Sept. 12th, 1979. Leader Mrs. Shirley Quinn demonstrated to the group the proper way of clipping a calf in preparation for Achievement Day. She also gave pointers on grooming as well as the proper way of showing a calf, both dairy and beef.

This meeting closed with refreshments and thanks to the host by Kim Hall.

Morewood Social News

Miss Jean Bolt, Ottawa called on Mrs. Jean MacGregor and Miss Carrie Hunter and Mrs. Zoe McQuaig.

Mr. and Mrs. W. Hutt spent the week of July 1st at the cottage of Mr. and Mrs. D. McCooeye at Green Lake.

Sorry to report Mr. Allan Thompson is a patient in the Winchester Hospital. All wish him a speedy recovery.

Mrs. Lorne Irven has returned home after spending some time in the Winchester Hospital.

Mrs. Deltra Ball returned after spending her holiday with members of her family at Windsor.

Mr. and Mrs. W. Hutt and Mr. and Mrs. Harry Hutchinson spent Sunday at Perth.

Visitors at Mr. and Mrs. Ted Manes were Mr. and Mrs. C. Wollce-Tarry, North Bay and Mr. and Mrs. M. Wollce-Tarry, Nottingham, England.

35th
ANNIVERSARY
SUPER SPECIALS
Main Street, Embrun

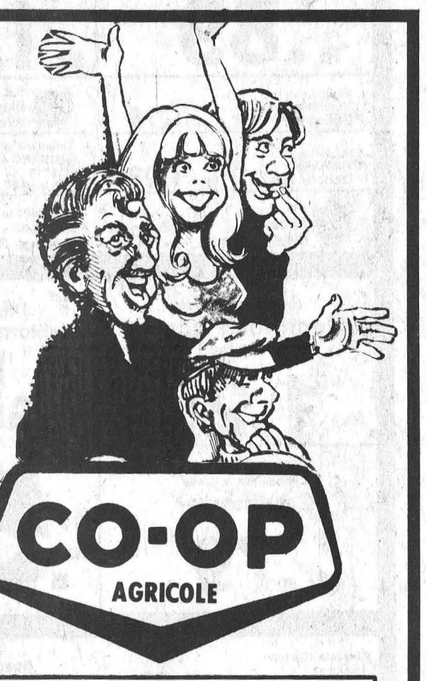



3¢ per gallon DISCOUNT
ON ANY PETROLEUM PRODUCT

Prices Effective from Monday, Sept. 17 to Saturday, Sept. 22, 1979. We reserve the right to limit quantities.

COUNTRY & WESTERN
Show & Dance
with LEON DOUGLAS
DIRECT FROM WWVA's
WORLD FAMOUS JAMBOREE
U.S.A.





FRIDAY
September 21
CHESTERVILLE ARENA
TWO SHOWS - 9 and 11 p.m.

Sponsored by Steinberg Motor Sales for the Winchester District Memorial Hospital Auxiliary. All Profits to assist in the purchase of a new Heart Monitor with E.C.G. reading for the operating room.

—DOOR PRIZE—
Trip for two to
Wheeling West Virginia
to attend the
Brenda Lee Show
OCT. 5, 6, 7, 8
Donated by Frank's Tours

TICKETS AVAILABLE FROM:
Morrisburg: Delage's House of Gifts, Simpsons Sears Outlet; Cornwall: East Valley Book Stores; Chesterville: Byers' Pro Hardware, Seaway Valley Pharmacy; Winchester: The Country-Boy Shop, The Winchester Press Ltd.; or Steinberg Motor Sales or any Auxiliary Member. Tickets good for both shows.

View Steinberg's 1980 Dodge and Chrysler models

Steinberg's Serving Your Community In More Ways Than One!

Since 1941
Steinberg MOTOR SALES LIMITED
We Service What We Sell
Williamsburg 535-2052
BUY OR LEASE
Dodge
CHRYSLER
Dodge Trucks
SALES/SERVICE