The Morrisburg Leader

VOLUME 103, NO. 50. MORRISBURG, ONT., FRIDAY, DECEMBER 17, 1965 $ 2.50 YEAR IN CANADA; $ 3.50 IN U. S. A.

Authorized as Second Class Mail
Post Office Dept., Ottawa

Santa Claus Pays Visit to Morrisburg, District Kiddies



Santa Claus visited Morrisburg Saturday afternoon to the delight of hundreds of local and district youngsters, who had gathered to greet their favourite character. He was chauffered through the Morrisburg Shopping Centre in a modern convertible automobile by Mr. Roy Marcellus, of Marcellus Motor Sales Limited, preceded by the Morrisburg Legion Band, and a bevy of pretty cheerleaders from Morrisburg High School.

The parade was led by a group of Majorettes from Blossom Park, tOtawa who fascinated onlookers with their dexterity.

At the Civic Centre, the auditorium and rotunda were overflowing with children and parents, who enjoyed a sing-song of Christmas carols and favourite songs led by Gordon Thom, president of Morrisburg Chamber of Commerce and local junior choirs, with Mrs. John DeGray at the piano.

Harvey Johnston, vice president of the Chamber of Commerce, spoke briefly, welcoming everyone present, and drew the lucky number fo the door prize, which went to Miss Gladys Richmire of Williamsburg Township. Santa Claus visited with many of the young people present and pesented each with a special Cchristmas treat. Later he toured many of the stores in the Shopping Centre, speaking to any children who had missed him at the parade.

Our photo, by G. H. Smith, shows the Good Saint Nick with his pretty companions: l. to r.: Misses Dawn Froats, Ginny Dalzell, Kathy Rice, Sandra Scott, Yvonne VanAllen.

Combines Trample Ottawa; Hold 5-Point Edge in League

On Sunday afternoon, the Morrisburg Combines, playing in their own Community Centre, continued to confound their opposition and build up their lead in the St. Lawrence Senior League, defeating the Ottawa-Carleton Maroons 5-2 before a large crowd of fans.

Friday night at Ottawa the Combines had seen their nine-game unbeaten string snapped by the same Maroons,

Getting their revenge for their first defeat of the season, all the Combines played heads-up hockey in a fast moving gome whose only drawback was the worst officiating we have ever witnessed, as officials Leader and Kelly did not seem to know what was going on. Some of the fans expressed the opinion the eferees should have been charged the regular admission. In the first period, this laxity resulted in an outbreak of fisticuffs with Maroons playing coach Frank Dunnigan and Arnold Red Lawlor, as principals. Both were assessed five-minute pen alties.

Morrisburg's win was its tenth in eleven starts and gave the club a comfortable five-point lead at the top of the standings. Ottawa remained in second spot with fifteen points.

Jim Forrest, Combines' leading point-getter, sparked the win with a pair of goals, one a gift of the Ottawa goalie, who made a beautiful stop on the big rearguard's whistling drive, only to lose it and see it trickle into the net.

Tomalty, who was missiong from the Morrisburg lineup in Friday's game, showed that he makes a big difference, scoring once and picking up three assists. Big Doug Casselman also had two assists.

Goals by Wayne "Weiner" Brown and Jim Forrest within 21 seconds of each other, put the Combines ahead to stay. Gaetan Secours narrowed the margin to one goal with three minutes left in the middle frame. But goals by Mel Tomalty and defenceman Ed. St. Louis in the third period clinched it for the Combines. St. Louis' goal was also practically a gift from the Ottawa goalie, who made a beautiful stop on the big rearguard's whistling drive, only to lose it and see it trickle into the net.

A total of 23 penalties were hand ed out, 14 of these against the Combines.

On Sunday afternoon at 2:30, the Combines will be at home in the Morrisburg Community Centre to the Valleyfield Braves of the Soulanges Senior League, in an exhibition game. This should be a real spectacle, and will show the fans what their heroes can expect when they dispose of all rivals in their own loop.

Next league action is tonight (Friday) when the Combines meet the Perth-Smiths Falls Rideaus at the local ice emporium, and next Friday night (Christmas Eve) they will attempt to give the Maxville Highlanders 'a suitable Yuletide gift to remember them by.

FORMER AREA RESIDENT DIES IN CALGARY HOSPITAL

Marion Montgomery, dear wife of Herbert Montgomery, 2007 2rd St., S.W., Calgary, Alta., passed away recently in a hospital in the western city.

Born in Edinburgh, Scotlend, she came to Canada to reside in the Shanly district until her marriage to Herbert Montgomery of Pittston. They moved to Regina, Sask., where they resided for a number of years, later moving to Calgary in 1942.

In Calgary, she attended St. Matthew's United Church.

Besides her husband, she is survived by one daughter, Doreen, at home; one son, Donald at Regina; three grandchildren; sisters-in-law and brothers-in-law, Mrs. Marie Young ,eRgina; Mrs. Jennie Wingard, Williamsburg; Addison Montgomery, and Mr. and Mrs. Presley Montgomery, Pittston.

Funeral services were held at the Leyden's 'Chapel of Remembrance', Calgary, with Rev. Douglas K. Walker officiating. The solo, "When They Ring the Golden Bells" was rendered by Mrs. George Kaiser. Organist was Mrs. K.C. Monro.

Following the service, interment was made in Queen's Park cemetery

Pall bearers were: Charles Douglas, John Horne, W. E. MacIntosh and Joe Church.

urer.

Plans were finalized for a children's variety concert to be held December 23rd in the hall and a euchre party on December 29th.

Mrs. Claude Crowder was programme convenor. Singing of carols was conducted and prize winners for contests were: Mrs. Murray Styles and Mrs. Ray Dowe.

The Institute Hall was seasonally decorated. Mrs. Lee Casselman presented slides of her trip to Florida with accompanying comment. Sharon Prunner presented her speech on "Firearms" which she had prepared for the forthcoming interschool speakers' contest. Members of the Institute found her speech both interesting and instructive.

It was announced that winners at the recent euchre party were: Ladies' high, Mrs. Claude Crowder; ladies' consolation, Mrs. Helen Gallinger; Men's high, Harold Gallinger; consolation, Ken Gallinger; door prize, Doug Gow.

SHOP IN YOUR HOME TOWN

Jogging Around

By The Editor

HOW'S THAT — MR. OLSON?

Medicine Hat Social Credit member Bud Olson says that the Social Credit party "has never advocated cranking up the printing press to incease the money supply". Mr. Olson is too young to remember, and apparently has never read about the furor created by Mr. Aberhart in the late 30's. The Social Credit party in Alberta was going to give a sum of money each month to every citizen on the security of the unexplored and unexploited natural resources of the province. This was definitely inflationary and was stopped by the federal government which still has jurisdiction over provincial legislation, particularly in the area of money.

Mr. Olson is the Social Credit member who has been mentioned as a possible member of the federal cabinet.

×

Justice Landreville, of the Ontario Supreme Court, refuses to resign and the minister of justice is most reluctant to take the ultimate action of asking Parliament to pass a resolution to end his judicial career. The Windsor Star suggests that the way out of the difficulty (at some cost in salary) would be for the senior judges of the Ontario court to fail to assign any work to Mr. Landreville.

×

Senator Pouliot is quoted as saying that co-operative federalism is "sheer nonsense". He thinks too that if the press and public would cease giving certain groups greater attention than they warrant for their size, Canadian unity would be much further ahead. The groups he has in mind are the separatists in Quebec and the "angry men and women" of English-speaking Canada.

×

Every hockey fan in Canada will enjoy the thrill of seeing the Soviet national team being defeated by the Montreal Junior Canadiens, assisted by the addition of a few players of senior age. The guy who stopped the Soviets, according to radio and press reports of the battle was none other than "Jake the Snake" Jacques Plante, formerly with the N.H.L. Canadiens. Jacques expressed the opinion last Saturday that he regarded this game as a challenge, and he met it. The Ruskies have been clamoring for a game against NHL opposition, but this game proves they are yet ready for that kind of competition.

Institute Holds Christmas Party

Michael Felker, Judy Sheldrick, Guri Valen, Karen Eady and Deltra Dillabough, pupils of Mrs. Doris Riley at Morrisburg Public School, entertained members and guests of Morrisburg Women's Institute at the annual Christmas Party held last Thursday in the Public School auditorium.

At the party, which started with a covered dish supper, the five young artists sang: "O, Christmas Tree", "The Twelve Days of Christmas" and "How Far is it to Bethlehem?" Deltra Dillabough presented a reading: "Dolly's Christmas": Karen Eady, Judy Sheldrick, Guri Valen and Michael Felker combined to present "Let's Think of Christmas'.

Mrs. Carmi Thompson gave three Christmas piano solos and played for community singing prior to the presentation of two films, by Rev. W. J. March and Rev. Everett Hawkes. The films, entitled "Turn of the Century" and "Between Two Wars", presented scenes of earlier eras in Canadian progress. They were obtained by Mrs. Hugh Shennette, Institute pianist, who accompanied the pupils in their singing.

rMs. Thomas Fraser thanked all those who had assisted with the program and gave a reading on "The Real Meaning of Christmas".

LUCKY WINNERS—

John Ferguson, an inveterate bingo player from Domville was the lucky winner of the $140.00 jackpot at the St. Mary's weekly bingo on Tuesday night. It was the second "jackpot win" at St. Mary's for Mr. Ferguson this year. He was declared the winner by caller Keith Smith after only 52 numbers had been called; there were 58 numbers to be called that evening.

There will be no further bingo at St .Mary's until Tuesday, January 4th, 1966.

Hubert Duval, well-known Morrisburg garage operator was still luckier last Thursday night at the Lions Club Bingo, when his ticket was drawn by Henry Presley as the winner of $1,000.00 in a cumulative-type draw.

Perhaps luckiest of all was young Gary Hall, an employee of Capital Concrete Products, who was winner of a $5,000 draw prize in a raffle conducted by a Cornwall group on Saturday last. Congratulations to all these lucky winners.

NAVY LEAGUE HONORS LAMOREUX

Lucien Lamoureux, MP for Stormont, on Wednesday night received a citation from the Cornwall branch of the Navy League of Canada. The presentation was made at the annual Sea Cadet Christmas dinner in Beach Hall, St. Paul's United Church.

The citation was for help the Mr. Lamoureux had given in obtaining quarters for the Navy League and Sea Cadets in the basement of the post office.

Mr. Lamoureux spoke to the Sea Cadets for a few minutes urging them to seek a program of self-betterment. He said, to be better men in the future the cadets should strive to upgrade themselves while they are in cadet training and in school.

NEXT WEEK'S ISSUE TO BE PRINTED ON WEDNESDAY

Next week's issue of The Morrisburg Leader will be printed on Wednesday, December 27th. This is to avoid any last-minute "Christmas rush".

In order for this to be accomplished it is absolutely necessary that we have all advertising copy intended for our pre-Christmas issue in our hands by this week end.

We will be pleased also to print your holiday guests if you will let us have them on or before Monday.

INSTITUTE ENJOYS YULE PARTY AT RIVERSIDE HEIGHTS

Riverside Heights Women's Institute held their annual Christmas Party in the Institute Hall, with Mrs. Gerald Erratt, president, conducting the meeting, assisted by Mrs. Nora Prunner, secretary-treas-

G. H. Challies feted for Public Service

Toronto, Ont. — George H. Challies, one of the founders of the St. Lawrence Power Development and Seaway, was feted last Wednesday at a luncheon marking his distinguished career in government which began in 1929.

Presentation of a William Kettlewell portrait commissioned in his honor was made at the luncheon, sponsored by Prime Minister John Robarts in conjunction with the Hon. James Auld, Minister of Tourism and Information.

Vice chairman of the Ontario Hydro Commission from 1943 to 1955, the work which clearly bears his mark is the Ontario St. Lawrence Development Commission (now the St. Lawrence Parks Commission). Mr. Challies served as chairman from its inception in 1955 until his retirement a little over two years ago.

Today this is one of the outstanding park developments in North America and Upper Canada Village, his pet project, has become an attraction of international renown.

Born at Winchester, Ontario, in 1883, he attended Woodstock Collegiate and the University of Toronto, where he obtained his degree in pharmacy.

Working for the people of Ontario, especially those in Grenville-Dundas, for many years, he was appointed to the Cabinet as Provincial Secretary and Registrar in 1932 and Minister of Game and Fisheries in 1933.

He was re-elected to the Legislature in 1934, 1937, 1943, 1945 and 1948. He also served as minister without portfolio in the Ontario government from 1943 to 1955.

Among the many dignitaries present were the Hon. Leslie Frost and Hydro colleagues, past and present.

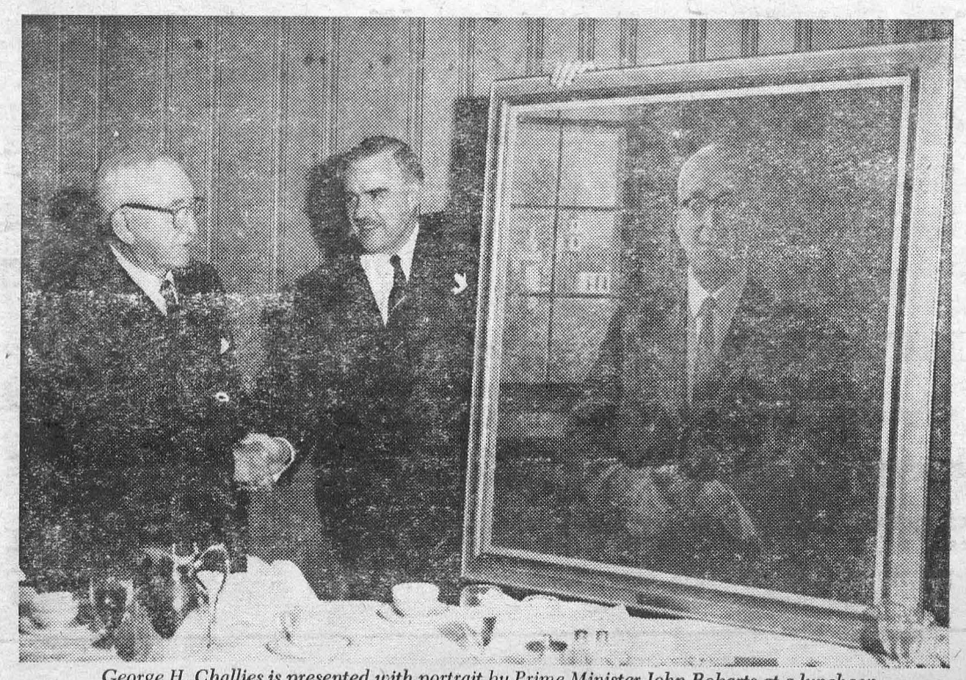

George H. Challies is presented with portrait by Prime Minister John Robarts at a luncheon last week in Toronto.

TURN ON THE 'TAPP'

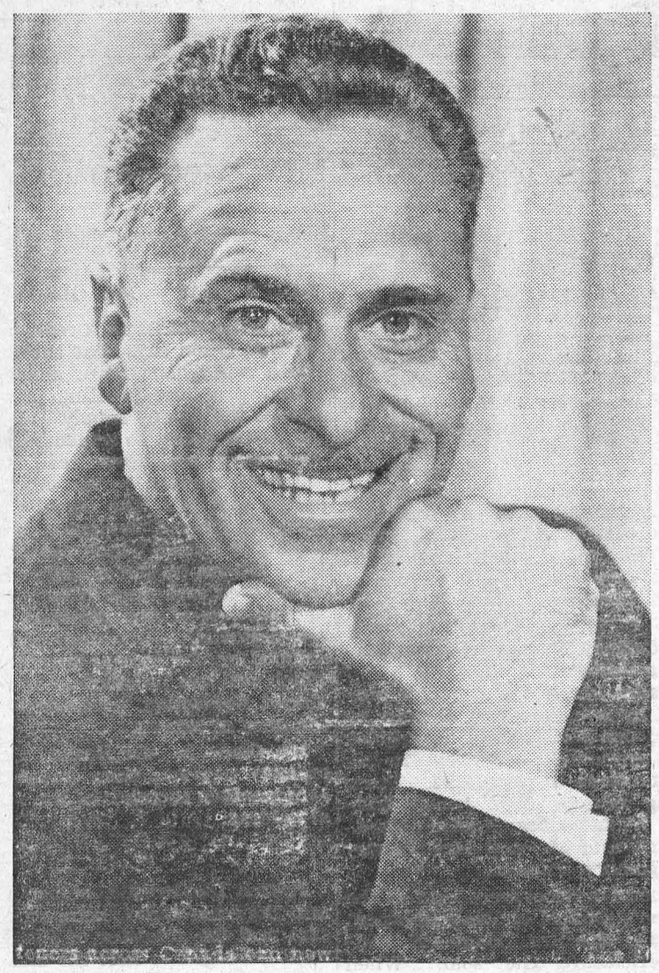

Listeners across Canada can now "turn on the Tapp" five times a week. 'The Tapp' — — Gordie, that is — is now heard on his own half-hour program on CBC radio every weekday afternoon. The Gordie Tapp Show consists of comedy and music featuring new and established talent from throughout the country plus the good-natured humor of affable MC Tapp.

SEIJI OZAWA CONDUCTS

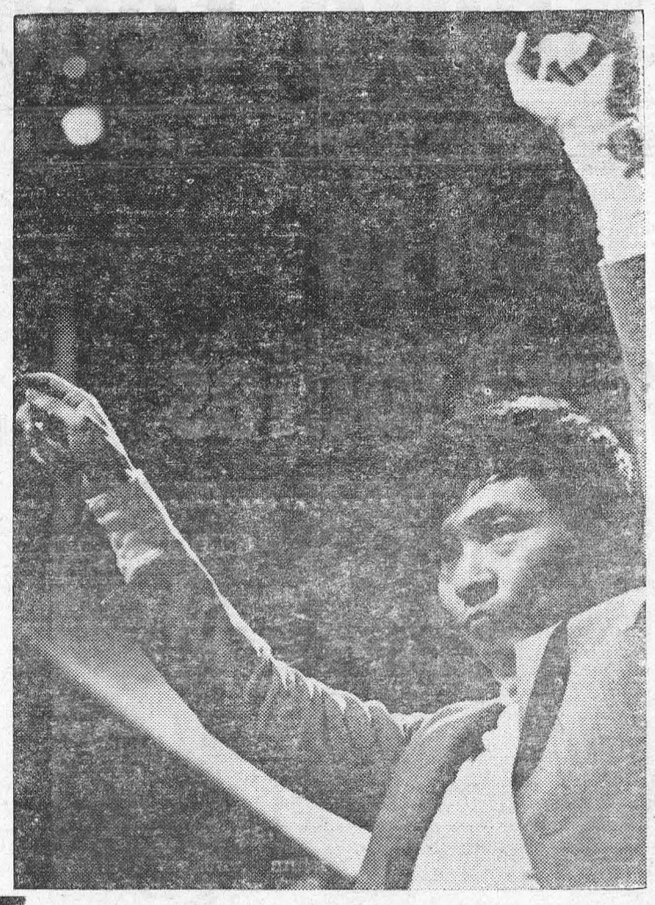

The Toronto Symphony, under its new conductor, Japanese-born Seiji Ozawa, is heard on the CBC radio network as part of the 26-week Symphony Hall series, which started in October. Alternate weeks, the Montreal Symphony, under the direction of Zubin Mehta is heard.

● BOOST YOUR TOWN—BUY AT HOME

MAINLY BECAUSE OF THE MEAT... SERVE THE

SEASON'S BEST FROM DOMINION!



Picture your family seated around the table on Christmas day... smiling, happy... ready to enjoy the meal-of-the-year... and, you make your 'Grand Entrance' carrying the plump, tempting turkey you prepared! Even before Dad begins to carve you know you'll be rewarded with compliments galore. You'll be thankful that *mainly because of the meat*, your Christmas feast was the best ever. Come to DOMINION today for Canada's best Turkey, plus everything else you'll need to make it a memorable Christmas.

TENDERFLESH GRADE "A" OVEN-READY YOUNG TOM
TURKEYS 20 TO 24 LBS. LB **39¢**

SELECTED QUALITY DELUXE GOLDEN BIRD
TURKEYS 20 TO 24 LBS. **AT ATTRACTIVE PRICES**

TENDERFLESH GRADE "A" OVEN-READY YOUNG HEN
TURKEYS 5 TO 14 LBS. LB **45¢**

CHOICE GRADE "A" OVEN-READY
GEESE 10 to 15 Lbs. LB **59¢**

SMOKED, DEFATTED, SKINLESS
COOKED LEG HAMS Whole or Half LB **69¢**

MAPLE LEAF — IDEAL FOR STUFFING
PORK SAUSAGE MEAT 1-Lb. Pkg. **49¢**

IDEAL FOR TOURTIERES — FRESH-GROUND
MINCED PORK LB **69¢**

YORK FANCY **GREEN PEAS** 15-oz. Tin **2/39¢**

YORK PICKLES **BREAD & BUTTER** 16-oz. Jar **29¢**

CHASE & SANBORN ALL-PURPOSE **COFFEE** 1-Lb. Pkg. **85¢**

RICHMELLO UNSLICED OR **SLICED BREAD** 24-oz. Loaf **22¢**

RICHMELLO SLICED **RAISIN BREAD** 12-oz. Loaf **2/39¢**

LIBBY'S FANCY **Tomato Juice** 48-oz. Tin **3/$1.00**

MAPLE LEAF **Mincemeat** 28-oz. Tin **49c**

DOMINION FROZEN **ORANGE JUICE** 6½-oz. Tin **5/$1.00**

RICHMELLO **ICE CREAM** Pint Pkg. **27¢**

PARTY TIME **COCKTAIL MIXES** 25-oz. Btls. **$1.25**

ENCHANTMENT ASStd. **CHOCOLATES** 1-Lb. Box **89¢** 2½-Lb. Box **$1.89**

ENCHANTMENT CHRISTMAS **FESTIVE MIX** 1-Lb. Pkg. **39¢**

FROM BRITISH COLUMBIA Red, Juicy **DELICIOUS APPLES** Size 138 LB. **19¢**

NEW CROP NAVELS Sweet, Juicy Thin-Skin **SUNKIST ORANGES** Size 138 DOZ. **49¢**

ALLEN'S **CANDY CANES** PKG. OF 6 **2/49¢**

DOMINO **ORANGE, GINGER ALE, COLA OR SODA WATER** 30-oz. Btls. **8/$1.00** CASE OF 12 $1.44 (Plus Deposit)

FROM SUNNY JAPAN A Real Treat **MANDARIN ORANGES** 9-Lb. Box **$1.99**

FLORIDA NO. 1 Large Size Easy-to-Peel **TANGERINES** Size 176 DOZ. **49¢**

A GOOD DISPLAY OF FRESH FLOWERS WILL BE ON DISPLAY TO CHOOSE FROM FOR CHRISTMAS

EVERYTHING GUARANTEED!
FREE PARKING

Canada's Christmas Food Store

DOMINION STORES LIMITED

DOMINION

Values Effective in Morrisburg Till SAT., DEC. 18, 1965 — 6 P.M.

STORE HOURS: Mon. 9—6; Tues. 9—6; Wed. 9—12; Thurs. 9—6
Fri. 8.30—9; Sat. 8.30—6.

W. E. FITZSIMMONS
AMBULANCE AND FUNERAL SERVICE
IROQUOIS
ESTABLISHED 1924
SERVICE IS OUR MOTTO
OL. 2-4452 or OL. 2-4577

The BLACK LUMBER Co.
LIMITED
BEST QUALITY — LOWEST PRICES
It's a "BLACK" Business — But we Use You "WHITE"
PHONE KI 3-2188 MORRISBURG

PROFESSIONAL CARDS

SMITH'S PHOTO STUDIO
● PORTRAITS
● GROUPS
● WEDDINGS
● COMMERCIAL
We specialize in .... Children's Photographs
62 Kyle Dr. Ph. KI. 3-2873
MORRISBURG

The Practice of Optometry conducted by
ART. WAHLROTH O.D
in the Shopping Centre at MORRISBURG, ONT. has been transferred to
NORMAN TENNENBAUM B.A.S.C.,
Doctor of Optometry
who will continue the practice at the Same Location.
23p.

G. WILLIAM GORRELL, Q.C
PHONE 3-2922 RES. KI. 3-3198
BARRISTER, SOLICITOR

CARLETON F. McINNIS, B.A.
BARRISTER & SOLICITOR
Morrisburg Ontario
Phone KI. 3-3061

FRANCHISED DEALERS
— FOR —
GENERAL ELECTRIC
— AND —
ELECTROHOME
RADIO, TV, AND APPLIANCES
3 Years Experience in COLOUR TV
STEWART ELECTRIC
KE 7-2101
OSNABRUCK CENTRE
(1 Mile N. Ingleside Water Tower)

L. D. WELLS & SONS
(Formerly C. C. Stubbs & Co.)
MONUMENTS
CEMETERY LETTERING
INGLESIDE ONTARIO
BOX 40
PHONE KE. 4-2255
THE MOST MODERN SHOP IN EASTERN ONTARIO

Chiropractor
J. W. HALL, D.C.
ST. LAWRENCE STREET
By Hour or Contract
(across from Post Office)
PH. 774-2802
Winchester — Ontario

Painting and Paperhanging
IRENE TINDAL

MacLEOD, COMRIE & CO.
CHARTERED ACCOUNTANTS
Licensed Trustees in Bankruptcy
Telephone Morrisburg KI. 3-2935
OFFICE LOCATED WITH G. W. GORRELL

MONUMENTS--
LOCAL REPRESENTATIVE FOR
LONS MEMORIALS
DWIGHT CROWDER
WILLIAMSBURG PHONE 535-2683

FOR QUALITY PRINTING
CALL KI 3-2987

THE BEST MAN FOR THE JOB NEEDED

IDEA THAT MR. PEARSON, as an English-speaking Canadian, should be succeeded by a French-speaking Canadian as leader of the Liberal Party is described by the Regina Post. It does not want an accidental alteration which has prevailed since Laurier,s day to become a tradition. There is suppot for this idea in Mr. St. Laurents remark recently that his welcome in English-speaking Canada was warm an generous. Canadians greeted him as a Canadian.

To restrict its leadership would be be ruinous to the Liberal Party, and not for the reason that some Canadians might look with disfavor on the idea of a French-Canadian leader of any party. What the various political parties need is a high quality of leadership; the basic language of the leader is of no consequence.

VICE & CRAIG
FUNERAL HOME
CHESTERVILLE 448-2120 WINCHESTER 774-2120
ZENITH 62120 (NO TOLL CHARGE)

SELECT YOUR NEXT
TELEVISION, HI-FI, OR ANY HOME APPLIANCE
FROM BRAND NAMES LIKE:
CANADIAN GENERAL ELECTRIC or ELECTROHOME
—SEE THEM AT—
STYLES & McINTOSH TV
IROQUOIS PHONE 652-4397
Closed Monday Open Tues. to Sat. and Friday Night

H. C. FAIRBAIRN & SON
FURNITURE DEALER
FUNERAL AND AMBULANCE SERVICE
PHONE COLLECT TO:
MORRISBURG: 543-2271
IROQUOIS 652-47775 WILLIAMSBURG 535-2950
Successor to G. Leonard Keck

NEW UNIQUE SCOTIABANK SERVICE
Give a gift that grows- Six-year Scotiabank Savings Certificates
Scotiabank Saving Certificates make a wonderful gift. You buy them at a 25% discount and in six years they are worth their full face value—that's a third more than you paid. It means you pay only $3 for every $4 worth of Scotiabank Savings Certificates. Available in denominations from $10 to $50,000 at any branch of The Bank of Nova Scotia. Cashable any time.
Scotia BANK
SC-1865

GENUINE
SCOTCH PINE
CHRISTMAS TREES
$2.88 EACH
PLUS TAX — DELIVERED
HODGINS LUMBER LTD.
Phone KI. 3-3155 MORRISBURG



ON·THE·JOB TRAINING
helps Employers
find skilled people
to fill jobs

Lost orders, postponed expansion, loss of profits, costly equipment idle—it all can happen through the lack of skilled workers. To help you develop the skilled people you need, The Ontario Department of Labour has introduced O.J.T.—On-the-Job Training, a plan combining Apprenticeship Training and Short-Term Training... an extensive program of financial and technical assistance.
Find out now about O.J.T.!

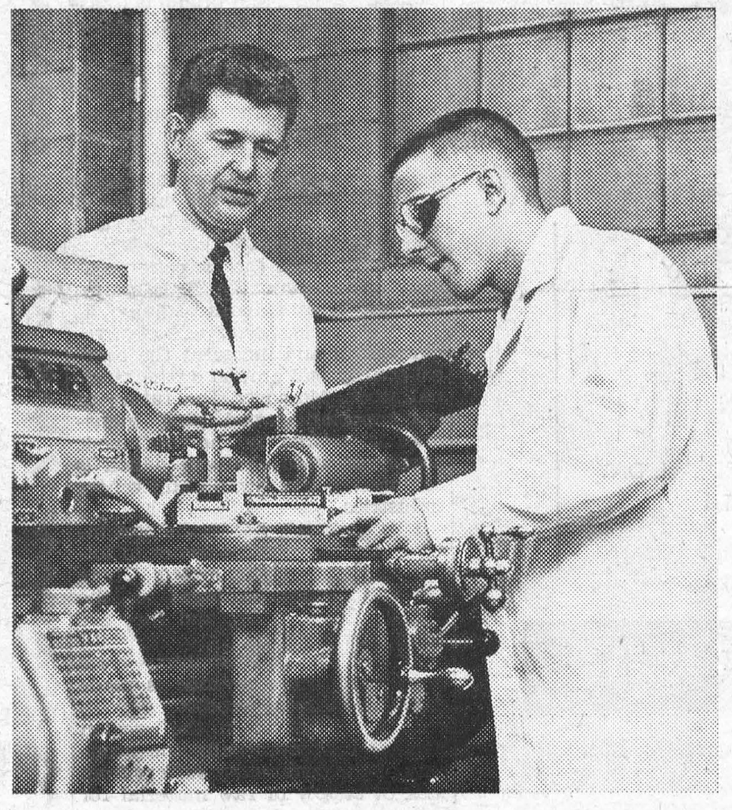

ON·THE·JOB TRAINING
helps People
learn skills
and get better jobs

With O.J.T. you learn needed skills on the job! You are employed in the work of your choice, in a big choice of trades—and you earn as you learn. After On-the-Job Training you continue to progress in the company that trained you—a skilled person with a better job, better pay and a secure future. Find out all about O.J.T.!

For full details about On-the-Job Training, contact your nearest Ontario Department of Labour Industrial Training Representative now. He is located at:
211 Second St., Cornwall. Phone WE. 2-2835
Counsellor J. Robertson

ONTARIO DEPARTMENT OF LABOUR
VT·INCEPIT·FIDELIS·SIC·PERMANET
O.J.T.—A Federal-Provincial Manpower Development Program
Hon. H. L. Rowntree, Q.C. Minister of Labour for Ontario
Hon. A. J. MacEachen, P.C. Minister Of Labour for Canada
3525 A

Local and General

BORN—At Winchester Memorial Hospital, on Monday, December 6, to Mr. and Mrs. Garnet Keeler of Mirrsburg, a son.

Her many friends here will regret to learn that Miss Lynn Allison, daughter of Mr. and Mrs. W.T. Allison is a patient in Montreal General Hospital.

Mr. Bill Hawkes of Peterborough is spending the holidays with his parents, Rev. and Mrs. Everett Hawkes.

BORN—At Winchester Memorial Hospital on Monday, December 6th, to Mr. and Mrs. Norman Renshaw of Ingleside, a son.

Mr. Gary Clackett of Queen's University, Kingston, is spending the holidays with his parents, Mr. and Mrs. George Clackett.

Mr. Brian Edwards of Ryerson Institute, Toronto is a holiday guest with his parents, Mr. and Mrs. Marshall Edwards.

Miss Mary Ann Laurin is a patient in Winchester Memorial Hospital.

Miss Audrey Leightizer of McGill University, is spending her Christmas holidays with her parents, Mr. and Mrs. S. Leightizer.

Mrs. Rae Casselman is patient in Winchester Memorial Hospital.

Many friends will regret to learn that Mr. Stan. Finnie is a patient in Winchester Memorial Hospital.

BORN—At Winchester Memorial Hospital, on Friday, November 19th to Mr. and Mrs. John S. Gibson of Winchester, a daughter, Angela Carol.

The prize winners at the euchre, sponsored by the Rebekahs, held at the Fraternal Hall, Morrisburg, are as follows: Ladies' first, Mrs. Cephus Smyth; ladies' consolation, Mrs. Harry Bowman; men's first, Mr Colburn Hess; men's consolation, Mr. Gory Millward; door prize, Mrs. Harry Bowman; tavelling prize Mr. Carl Schwerdtfeger.

We are informed by Assessor T. Rockley Parker, that he has tendered his resignation to the Morrisburg Council, to take effect December 31st, 1965.

An editorial prohibition against advertising tobacco or liquor, imposed by the first editor, is still kept up by the National Geographic magazine.

PHILCO

FOR THE BEST IN SOUND

STEREOS, TELEVISIONS, TRANSISTOR RADIOS, PORTABLE PHONOGRAPHS

$25.00 WORTH OF RECORDS INCLUDED WITH STEREOS PLUS 4' CHRISTMAS STOCKING FILLED WITH TOYS GUARANTEED SERVICE!

ORVAL DELAGE

BUS. 543-2432 RES. 543-3032

Brewers Retail

Special Hours of Sale

WEDNESDAY AND THURSDAY
DEC. 22ND AND 23RD
OPEN TILL 9 P.M.
FRIDAY DEC. 24TH
ALL STORES OPEN
FROM 10 A.M. TO 6 P.M.
ALL STORES WILL BE CLOSED ALL DAY
DEC. 25TH AND 27TH

Brewers Retail

Operated by Brewers Warehousing Co. Ltd.

Flowers For Christmas

You are cordially invited to visit our Greenhouses and see for yourself our lovely stock of Potted Plants and Cut Flowers for the Holiday Season. You will find something to suit your taste and your purse.

Among others, we have

POINSETTIAS - 'MUMS - CYCLAMEN AND MANY OTHERS

Fraser-Floirst

MORRISBURG PHONE 543-2597

DEPARTMENT OF LANDS AND FORESTS

Weekly Report

VANDALISM

By R. Belanger, Wildlife Management Officer

A serious case of damage which you may call delinquency or vandalism was brought to our attention as an official body concerned with hunters' activities.

The owner of a large apiary in the eastern part of the District, on visiting his establishment on Saturday, November 13th, found that thirty-five colonies of bees had been pushed over using a pole and smashed into with stones. The honey combs were broken and scattered on the ground. These hives had already been prepared for the winter.

This is a great loss to the owner in property and production of honey for the coming year. It is also a great loss to the sportsmen-hunters and sportsmen's organizations who are endeavouring to create bet ter hunter-farmer relations and provide areas in which they may hunt.

Were these culprits associated wit hhunting at the time or were they just mischief makers? In either case, it seems to reflect lack of parental teaching and possibly supervision and any information concerning this incident should be brought to the attention of parents or enforcement agencies.

Already, hunters are being blamed for many incidents involving property damage. We say, let the blame lie upon those responsible. Why should the good suffer for the bad?

FARM WOODLOT MANAGEMENT

By L. J. Forcier, R.P.F. Zone Forester

To promote some sound forest management in the woodlots of Ontario, the Department of Lands and Forests offers a free marketing service to woodlot owners. The Zone Forester is available to inspect the woodlots and to prepare management plans for them. He will also estimate the volumes of the market trees by sepcies and products to assist in obtaining the best possible markets for the products.

If the woodlot owner cannot do his own cutting, the forester will suggest reliable woods operators. Advice is also given on the best pos sible cutting method keeping in mind the markets available, disease and insect problems, the cutting effects on the future woodlots, and the owner's needs.

In most cases the "selection system" is recommended .This system affords a continuous supply of wood products, permits natural regeneration and increases the overall quality and growth o fthe residual stock. Moreover, the future of our important wood-using industries is insured by the continuous supply of wood available which is essential to the sawmill and veneer industries.

It is definitely not in the best interests of the woodlot owner to follow the clear-cutting system. There are serious disadvantages to the clear-cutting system, and they are as follows:

1. It will be at least thirty years before any more revenue is made from the clearcut woodlot.

2.Overharvesting in the region results, thus eventually the economy of the community suffers from lack of supply of raw material for the wood-using industries, and unemployment of woods labour.

3. Brush, shrubs and grasses often invade clear-ut areas and natural regeneration cannot become established. A costly reforestation programme which is then the only possibility to re-establish a woodlot is usually disregarded.

4. Undesireable trees are left to take over the site thus degrading the future value of the woodlot.

5. In many hardwood stands, cop pice growth results thus producing inferior quality trees.

6. After clearcutting, cattle are often allowed to browse in the cut-over. There is no surer way of permanently destroying what was once a valuable woodlot.

7. Thrifty high interest-earning trees must be harvested along with the mature ones in a clear cut operation.

8. In many cases the woodlot own er is no better off financially than if he had selectively cut his woodlot. Many woodlot owners often do not know the volume and, therefore do not know the real value of their woodlot.

Our woodlots are a heritage as well as an important natural resource in this area. It is everyone's responsibility to manage them wisely and to leave something for our future generations to be thankful for!

TIMBER NEWS

Ken MacLennan's sawmill at Dal keith has recently undergone a major modernization which included a complete changeover from the old circular saw to a modern bandmill.

The new equipment will permit a thirty per cent increase in production.

FREE SERVICE

TEXACO FUEL CHIEF

Now round-the-clock free service to EARL BAKER customers! Plus an annual cleaning and adjustment of your home oil heating equipment—also completely free. You pay only for defective parts. Call us today for Texaco Fuel Chief — the economical, cleaner-burning heating oil.

TEXACO FUEL CHIEF

EARL BAKER

PHONE 543-2962

Morrisburg Ontario

Exclusive Texaco Distributor of Heating Oils, Farm Gasolines and Lubricants in the Morrisburg Area.

Learning to smile again



After this Associated Press photo of a stricken Vietnamese girl appeared in hundreds of papers across Canada and the United States last summer, thousands offered help. Foster Parents' Plan's Canadian-born director in Saigon located the girl in hospital and enrolled her. The photo at right shows her after she began receiving monthly aid through the Plan. Almost 7,000 Canadians give help to destitute children in the Far East, Europe and South America, on a person-to-person basis, through Foster Parents' Plan. Information may be had by writing P.O. Box 65, Station "B", Montreal.

RED CROSS is always there with YOUR help

FRED A. HILL

COMPLETE LINE OF GENERAL INSURANCE

Automobile — Fire — Theft — Liability

— Life Insurance —

PHONE 543-3069

Kyle Drive Morrisburg

50 FREE GOLD BOND STAMPS WITH THIS COUPON!

50 **Free Gold Bond Stamps** 50

This Coupon will be redeemed for 50 FREE GOLD BOND STAMPS With Any $2.00 Purchase. Dec. 18—Dec. 25.

Name .....

Address .....

50 **BRUCE CASSELMAN'S SUPERTEST** 50

—REDEEMABLE AT —

BRUCE CASSELMAN'S SUPERTEST

HIGHWAY NO. 2, MORRISBURG. **24-HOUR TOWING SERVICE** 543-2112 DIAL

SPECIAL XMAS BONUS

Morrisburg "POT OF GOLD"

FOUR NIGHTS IN A ROW

BEGINNING MONDAY EVENING, DECEMBER 20th AND CONTINUING UNTIL AND INCLUDING THURSDAY, DECEMBER 23rd. THERE WILL BE A DRAWING HELD EACH NIGHT FOR CASH PRIZES TOTALLING

$50 EACH NIGHT

GRAND TOTAL OF $200.00

Coupons MUST be deposited in Drum no later than 8:45 p.m. at which time the drum is locked. DRAWS TAKE PLACE AT 9:05 P.M.

There will be no draw Friday, December 24th (Xmas Eve).

Regular Friday Night Drawings will go on as usual Commencing December 31st.

PATRONIZE YOUR "POT OF GOLD" PARTICIPATING MERCHANTS, WHO TAKE THIS OPPORTUNITY TO EXTEND O YOU THEIR BEST WISHES FOR

A Merry Xmas and A Happy New Year

WILLIAMSBURG

Mr. Augustus Whitteker is a patient in the Ottawa Civic Hospital.

Mr. and Mrs. Gordon McMillan and son of Toronto spent the week end with his mother, Mrs. Elbourne McIntosh.

Mrs. Alma Gates of Cornwall is spending some time with her sister, Mrs. Gerald Fyke.

Mrs. Phil Casselman is a patient in the Winchester Memorial Hospital.

Mr. Edgar Whitteker returned home on Saturday from the Winchester Memoial Hospitalr.

GLEN BECKER

iMss Lorraine Berkley of Ottawa spent the week end with Mr. and Mrs. P. O. Berkley and Paul.

Mr. and Mrs. Howard Saddlemire spent Sunday with Mrs. Dora Styles and Mr. and Mrs. Gerald Styles and family of Nation Valley.

Sorry to hear Mrs. Iden Whitteker had the misfortune to fall in her home and is a patient in Winchester Hospital.

Mr. and Mrs. Howard Saddlemire and Steven, Kevin and Pamela Guindon spent Tuesday in Cornwall.

Miss Carolyn Ball of Nation Valley spent the week end with her grandparents, Mr. and Mrs. Levi Casselman.

Mr. and Mrs. Jack Burnett of Morewood spent Thursday evening with Mr. and Mrs. Earl Brown of Froatburn.

Mrs. Stan Brown spent last week with Mr. and Mrs. Earle Brown and Andrew of Froatburn.

Mr. and Mrs. John Hamiaux of Mariatown spent Sunday with Mr. and Mrs. Harold Casselman and boys.

GRADE "A" YOUNG TOM

TURKEYS

ALLIED FOOD MARKETS



Plump, Meaty and Delicious
Lots of White Meat
22-lb. Avg. Lb.

38¢

Butterball and Fresh Turkeys Available at most Allied Markets — Attractively Priced.

BEEF ROAST SALE

Regular Cut	Lean, Cross	Meaty, Short
Blade Roast	Rib Roast	Rib Roast
lb. 49c	lb. 69c	lb. 59c

Hygrade Tasty	Save 10c! Hygrade 16 oz.	Select Centre Cut
SAUSAGE OR FRANKS	TORTIERE PIES	HAM STEAKS
LB 53¢	EA 69¢	LB 99¢

Ocean Spray CRANBERRY SAUCE Whole or Jellied 15-oZ. TIN 25c

Save 8c! Stokely's Fancy HONEY POD PEAS 2 15-oz. tins 29c

Stokely's Fancy TOMATO JUICE 48-OZ. TIN 29c

LUCKY 13 CONTEST

WIN $25, DOUBLED TO $50
with Proof of Purchase of the requested Bonus Product (Listed Below)

THIS WEEK'S REGULAR WINNING NUMBERS

24-13108	26-15777	22-20957	24-14335
22-22739	24-15883	26-18671	

If you Have a Winning Number Call:—
CKOY 722-6501 CFRA 233-6241
CKPM 237-0125 CKCH 777-2771
CHOV 735-6807

LAST WEEK'S WINNERS:—
Mrs. Romeo Leblanc, 240 Bon Pasteur, Hawkesbury; Mrs. Jean Baker, 3 King St., Aylmer E., Que.; Mr. Garnet Wilson, 310 Levis St., Ottawa; Mrs. Phil Brennan ,Deep River, Ont.; Mrs. Claude Larose, 40 Gauthier St., Apt. 1, Hull, Que.: Mrs. Dave Trappit, 62 Crescent Drive, Aylmer E., Que.

BONUS PRODUCTS
To Double Your Money
• E.D. Smith Apple Pie Filler • Purity Flour (7-lb.) • Schwartz Peanut Butter (16-oz.) • McLaren's Midget Gherkins • McLaren's Sweet Onions • McLaren's Red Mara. Cherries • Chase & Sanborn Coffee (1-lb. bag) • Kleenex Luncheon Napkins • Kleenex Deluxe Table Napkins • Shir iff Chip Dip • Aylmer Choice Cream Corn (20-oz.) • Clark's Fancy Tomato Juice (20-oz.) • Kraft Miracle Whip (16-oz.) • Kellogg's Special K (11-oz.)

GRAND PRIZE WINNING NUMBERS

1-4990	7-9301	13-7369	31-61174	27-19746
2-4146	8-4753	14-6628	22-22704	30-42529
3-7777	9-5181	15-11866	23-21364	29-19933
4-6462	10-7176	16-12342	24-15844	30-39000
5-8181	11-11898	32-79208	23-14253	31-29994
6-6864	12-7764	18-13991	26-18666	32-53545
				19-10006

DRAWING WILL TAKE PLACE ON DEC. 20

IF YOU ARE THE HOLDER OF A LUCKY 13 COUPON WITH ONE OF THE NUMBERS LISTED ABOVE ....

You will be eligible to win the Grand Prize of $1,000, Runner-up Prizes of $500, $100, $50, or valuable Consolation Prizes. If you have one of these numbers, print your name, address and telephone number on $$$$the reverse side of the coupon and take it to the Store Manager at your Allied Food Market. Do not phone a Radio Station. Do not mail your coupon in. It is most important that all eligible coupons be be given to the appropriate Allied Store Manager not later than SATURDAY, DECEMBER 18.

GRAND PRIZE — $1,000
2ND PRIZE — $500
3RD PRIZE — $100 4TH PRIZE — $50

Stuart House	12" x 25'	18" x 25'
Foilwrap	33c	59c

SAVE 18c! Bessey's Orange Drink 64-oz. jug 49c

Maxwell House Instant Coffee 6-oz. jar $1.09

Solo White or Coloured Margarine 1-lb. pkgs. 2/59c

Save 26c! Party Time Drink Mixes 25-oz. btl. 29c

SAVE 18c! White Swan Toilet Tissue 8 rolls 88c

Christmas Gift Idea! Peter Jackson Cigarettes ctn. of 200 $3.29

Allied's Own Christmas FRUIT CAKE Rich and Moist 1-LB. 12 OZ. RING $1.38

BANANAS

AND SWEET!
GOLDEN-RIPE
JUMBO SIZE,
POUND 8c

California Sunkist Navel ORANGES	Calif. Green or Black GRAPES	Ocean Spray Fresh Cranberries
Lge. 138's DOZEN 39c; Ex. Lge 113's DOZEN 53c	lb. 19c	lb. 29c

Calif. No. 1 Green ONIONS	Calif. No. 1 Fresh BROCCOLI	New Crop California DATES
Large Bunches 3/25c	Bunch 35c	8-oz. pkg. 21c

WE RESERVE THE RIGHT TO LIMIT QUANTITIES

ALL VALUES EFFECTIVE DECEMBER 16th, 17th, 18th, 1965

Brinston's

ALLIED FOOD MARKETS

BELL LINES



by Larry Holtby, your telephone manager

THE BLACKOUT AND THE TELEPHONE

Recently in this column I explained how it is that the telephone continues to work in the event of a power failure — — that our exchanges all have reserve power in case of emergency. I was of course thinking of a limited, local failure, and not all of the power failure last month from southern Ontario to the Atlantic seaboard. Yet the result, as far as telephone service was concerned, was the same — — all Bell exchanges where the power cutoff occurred immediately switched to their standby power, and telephones kept on working.

This was certainly important in averting uncertainty and panic and, with family members able to keep in touch, turned the blackout into an adventure for many. Yet, peraps even more important was the role the telephone played in helping the power companies restore their service.

With generating stations, transformers ,switching systems and control centres located tens and even hundreds of miles apart, you can well imagine the physical impossibility of getting all the units to work together in harmony without being able to communicate from one to another. If telephone service had broken down as well, who knows how many days or weeks it might have taken to co-ordinate the restoral of electric power? It would probably have been necessary to resort to radio communications, but even this would have been extremely difficult without the telephone. For example, how would you get out the directives to set up radio systems???

This expedient was not necessary because the Company maintains standby power at all the power commission's generating and transformer locations, area offices and switching centres. This reserve power went into use immediately to provide the communications necessary for Ontario Hydro to restore regular power. And of course, once the regular power was restored, it took over from the batteries to "feed" the telephone system just as it usually does, 24 hours a day. The interdependence of power and communications utilities was shown very clearly.

MAY CHRISTMAS AND THE NEW YEAR BRING YOU HAPPINESS AND GOOD FORTUNE

Larry Holtby

BP

GET YOUR

GUARANTEED OIL DELIVERIES

NOW — FROM

FLORIAN CAYER

I OFFER YOU:—

- 24-HOUR SERVICE.
- BUDGET PLAN.
- FREE BURNER SERVICE.
- AUTOMATIC DELIVERIES.
- FREE RUST INHIBITOR FOR YOUR FURNACE OIL TANK.
- BURNER FINANCING.

For Deliveries or Information, Call:

FLORIAN CAYER

MORRISBURG PHONE 543-2005



PRINCESS MARGARET, wearing a diamond crown, is escorted into the World Adoption International Fund ball in Hollywood by Mrs. Bill Welsh, wife of a Los Angeles television personality.

Curing the mentally ill

What would have happened if we had not found a means of controlling diabetes? Special institutions would have to be built for diabetic patients, and personnel would have to be trained to alleviate the symptoms. Families would need housekeepers where the mother is the patient, or social aid where the father is the patient. We would see an accumulation of diabetic men, women and children of all ages, suffering the progressive effects of the disease, with no chance of getting well. And, of course, our taxes and welfare costs would go up, as they always do when a disease is allowed to run rampant.

What would have happened if a cure had not been found for syphilis? Syphilis, untreated, results in a type of psychosis called general paresis of the insane. A hundred years ago general paresis was regarded in the same light as mental illness today — a social disease with causes in the environment. Fortunately research produced physical means of diagnosing and treating syphilis before it was too late for the patient, practically eliminating a menace from society.

Once a disease called pellagra psychosis sent many people to mental hospital, with an illness resembling schizophrenia. When Vitamin B was added to flour, on the insistence of nutritionists, pellagra psychosis was practically eliminated.

It is not hard to imagine what would have happened if syphilis, pellagra psychosis, diabetes, or practically any disease you can name, were not checked. We see it happening with mental illness today.

Methods used to diagnose and treat mental illness are vague and uncertain. Attempts to treat the disease only serve in alleviating symptoms, while the disease runs it course at will. Psychiatry is 60 years behind other fields of medicine, not because little is known, but because psychiatric research findings are not being applied.

We can very easily stop the course of mental illness, the rising welfare costs, the demands for more staff, more facilities, more rehabilitation centres, more community tolerance and acceptance. We can cure the mentally ill.

The Saskatchewan Division, Canadian Mental Health Association, supports psychiatric research which has produced effective methods for diagnosing mental illness and restoring its victims to health. Support the Division in its campaign for funds in November, and give generously when your local canvasser comes to call.

London Bridge IS falling down

Thousands of people, young and old, pour every working day over London Bridge, which spans the River Thames in the heart of Britain's capital. But, until recently, hardly one of them can have realised that the bridge is sinking at the rate of one-eighth-of-an-inch a year.

This fact was revealed when it was announced that the 134-years-old bridge is to be rebuilt. The present structure is not dangerous — despite the sinking — but modern traffic demands call for a new bridge.

Earlier Bridges

The first record of a bridge on this site dates from A.D.43 — 1,922 years ago. Since then a number of bridges have been built in the same place. One, which was completed early in the 13th century, was 905-feet long and 20-feet wide.

Shops (at one time there were 138 of them) and houses were built on this bridge, which suffered much destruction in 1281 when the Thames froze over and blocks of ice crashed into its arches. This incident is believed to have inspired the old nursery rhyme which begins, "London Bridge is broken down . . . "

Crowded Hour

The present structure, opened by King William IV in 1831, is used by more pedestrians than is any other of London's bridges over the Thames.

For example, on every working day more than 17,000 people cross it on foot in one hour alone — between 8.30 and 9.30 in the morning.

The bridge also carries a heavy load of traffic, and in twelve hours during the day it is crossed by about 26,000 vehicles of many different kinds.

Six Traffic Lanes

The new London Bridge will be 100 feet wide, and there will be room for six vehicles abreast. There are only four lanes of traffic on the present bridge.

The main span of the new bridge will be 340 feet across and, compared with the present bridge, there will be an extra two feet of clearance above the river for vessels.

Construction Plan

The new bridge will be constructed so that traffic can still cross the river while bulding is going on.

To start with, the existing bridge will stay in place and part of the new bridge (25 feet wide) will be built upstream of the existing bridge. Then another 25 feet will be built on the downstream side, so that the present bridge will be sandwiched between the two parts of the new bridge.

The next stage will be for the old bridge in the middle to be demolished and for the two parts of the new bridge to be linked by the building of a central section.

This means that during the whole time that the building is going on (it should be finished by 1970), there will be at least three lanes for traffic on the bridge as well as a 15-feet-wide pavement for pedestrians.

Down-River Building

Much of the construction of the bridge will not take place on the spot, but at some distance down the river.

Then barges will bring large sections up the river to the bridge site, where special equipment will be used to lift them into position.

All the equipment for building the bridge will be placed so that the river can still be used for navigation. A large number of barges carrying goods from ships which have unloaded lower down the river pass under London Bridge every day.



E. W. GRIFFITHS

"Joe" Griffiths receives honorary degree—U of S

E. W. "Joe" Griffiths, who has made an indelible imprint on athletics in Canada, received an honourary doctor of laws degree (LLD) from the University of Saskatchewan, Saskatoon, at the annual fall Convocation, Nov. 6.

Held in high esteem by thousands of U of S alumni the world over, athletes and non-athletes alike, Joe Griffiths was director of athletics at the U of S from 1919 to 1951. During that time he rose to prominence in Canada as an outstanding coach in track and field and in swimming. He helped shape many Saskatchewan teams and individual stars and on three occasions was made an official on Canada's Olympic team.

Born in Wales as Ernest Wynne Griffiths, but for most of his life known to everyone as "Joe", he came to Canada in 1908 and homesteaded near Blucher, Saskatchewan. As a young man, after service with the Royal Northwest Mounted Police, he joined the Canadian Army in 1915 and served overseas. He returned to Canada in 1919 and joined the faculty of the University of Saskatchewan.

In 1950, the Canadian Association for Health, Physical Education and Recreation conferred on him their honour award of the year.



The total look of a dress and coat which are meant to be worn together is favored this season. A coat in camel hair and charcoal gray with a matching dress in lighter weight wool.

HAD TO POST BOND

In Canada's earliest days newspaper publishers were required to post a bond to insure that the contents of each issue of their papers would be submitted for official approval prior to publication.

112 PER CENT RISE

Personal income tax was first levied in Canada in 1917 as a special war tax; it was not until 1948 that the name of the tax was changed from the Income War Tax Act to the Income Tax Act.



The inebriate and traffic accidents

MELVIN L. SELZER, M.D. and
SUE WEISS, M.S.W. from

— — —

(The Municipal Court Review, Volume V, Number 3, Sept. 1965; Pages 15 - 20)

— — —

This research project "demonstrates that an identifiable group of alcoholic drivers was responsible for approximately one-half of the fatal accidents" studied.

The timing of the project is indeed opportune. Drinking-driving statistics are plentiful but, to the present, the relationship between chronic alcoholic drivers and traffic fatalities has remained virtually unresearched.

Methodology and General Data

The study of 72 drivers involved in traffic fatality accidents, was conducted in Washtenaw County, Michigan. The interviews were conducted with the driver's family, friends, employers, family physician and/or others who knew the driver, some months after each fatal accident occurred. If the driver also survived, he too was interviewed. The questionnaire was primarily designed to find out whether or not the driver was a chronic alcoholic. The driver's arrest record and driving record from the Michigan State Police and Michigan Department of State respectively were also made available to the research group.

The definition of alcoholism used, was a variation of that proposed by Mark Keller of the Yale Center for Alcohol Studies: Alcoholism is a symptom of chronic, emotional illness characterized by repeated drinking in amounts sufficient to cause injury to the drinker's health or to his social or economic functioning.

Sixty-four of the 72 drivers in the study were men. Sixty-six were white; 6 were negro. Only 13, or 18 per cent of the drivers survived the accidents in which they were involved. Fifty, or 70 per cent, of the accidents were one car accidents involving neither other cars nor pedestrians. Thirty-five (47 per cent) of the accidents occurred at night and one-half occurred on the weekend, between 6 p.m. Friday and 6 a.m. Monday.

Results

The results give rise to the title of the report — "study in futility" — by reinforcing through reliable findings, what many law enforcement and alcoholism personnel have supposed — that:

1. "A substantial number of alcoholised drivers who precipitate serious traffic accidents are chronic alcoholics".

Of 72 drivers adjudged responsible for fatal traffic accidents, 29 (40 per cent) were alcoholic and 7 (10 per cent) were pre-alcoholic. Of the 46 drivers who had been drinking prior to the fatal accident, 35 (75 per cent) were alcoholics or pre-alcoholics.

2. "Arrests and penalties for drunk driving or drunk and disorderly offenses do not protect the driving public". Suspending or revoking the driver's licence is also a dubious gesture . . . "

Three of the 72 drivers in the study caused a fatality while driving without a licence. Thirteen (45 per cent) had previously been cited for driving while their licences were revoked.

In addition, the alcoholic drivers were responsible for significantly more prior serious and moving traffic violations than the non-alcoholic drivers in the study. Two of the alcoholic drivers had killed other persons while driving in an intoxicated state.

3. "Present methodology has proved futile in reducing serious and fatal alcoholic-related traffic accidents because of failure to appreciate that many drivers responsible for these events are decidedly atypical in that they are addicted to alcohol and prone to act out in a violent or suicidal manner."

Many of the 29 alcoholic drivers studied were found to have had a long history of serious psycho-pathology which may well have contributed to their accident susceptibility. They were frequently paranoid (52 per cent), violent (28 per cent), depressed (28 per cent), and suicidal (14 per cent).



It's Pure Honey!

The bees have been busy again this year and you will find plenty of fine Canadian honey in the stores. The subtle aromatic flavour of this natural sweetner combines well with many foods — fruit takes on an added glamour and baked goods are honey-rich in flavour. Tests show that honey gives baked goods much better keeping qualities than do other sweetners.

Most of the honey you see in stores is No. 1 grade. Honey is graded for flavour, moisture content, keeping qualities and for foreign material such as pollen or wax. Honey comes in four shades, White, Golden, Amber and Dark.

The color and flavour depend on the kind of flowers from which the bees gather the nectar. Honey is not generally marked with the floral source since the bees may visit many different flowering plants. Usually the mildest honey comes in the lightest color. A good proportion of the honey produced in Canada is derived mainly from the clover plant and is classified as "white" honey. Honey classified as "dark" is derived primarily from buckwheat and is, of course, stronger flavoured.

You can buy liquid, creamed or comb honey. "Creamed" honey seems to be becoming more and more popular. This is granulated honey which has been crystallized under controlled conditions and has a very smooth, creamy texture which makes it spread easily.

★ ★ ★

Pasteurized Honey

Most honey sold in the store has been pasteurized. The honey is heated to a certain temperature in order to kill the yeasts that cause honey to ferment. This process does not affect the flavour or other qualities. Pasteurized honey should keep indefinitely if stored properly.

Storing Honey

Honey should always be stored in a warm, dry place and should be kept covered. A kitchen cupboard is a good place to keep it. Do not keep honey in the cellar since it absorbs moisture readily and the honey may become thin and may ferment. Dampness will spoil the appearance of comb honey. It will turn dark and moisture will gather on the surface.

Honey should not be kept in the refrigerator. Freezing honey does not change its color or flavour but it may cause granulation.

Serve Honey Often

Perk up your meals by serving honey . . .

- As a sweet treat for breakfast on cereals, toast or muffins.
- As a glamour topping for ice cream or puddings.
- As a flavour accent in coffee or cocoa.
- As a surprise substitute for sugar in baked goodies.

Honey makes the difference in the following recipe, tested and approved by the Consumer Section, Canada Department of Agriculture, Ottawa. This loaf has excellent keeping qualities.

★ ★ ★

HONEY DATE LOAF

"A moist, flavourful loaf. You can freeze it successfully".

2 tblspns. butter	¼ tspn. salt
½ cup liquid honey	⅛ tspn. baking soda
1 egg	1 tspn. baking powder
1 tspn. grated lemon rind	½ cup sour milk
2 tspns. lemon juice	1 cup chopped dates
1½ cups sifted all-purpose flour	½ cup chopped walnuts

Cream butter and gradually beat in honey. Add egg, lemon rind and lemon juice. Beat thoroughly. Sift dry ingredients and stir in alternately with the sour milk. Add dates and nuts. Pour into a greased loaf pan, 9 x 4-inches and bake in a 350 degree F. oven until a skewer inserted in center comes out clean, 50 to 60 minutes.



M. A. KEAYS



D. F. CRAWFORD

APPOINTMENT: MURRAY A. KEAYS has been appointed superintendent of transportation for the Canadian Pacific Railway's prairie region with headquarters at Winnipeg. Mr. Keays brings to his new post a wealth of experience in the transportation field dating back to 1930. In his present capacity, he is primarily concerned with the supply of equipment and the expeditious movement of traffic within the region. Mr. Keays succeeds **D. F. (Fred) CRAWFORD** who has retired on pension, the proud possessor of a 50-year gold pass. Mr. Crawford started his Canadian Pacific career more than half a century ago as assistant agent at Strathclair. He became a dispatcher at Brandon in 1944, chief dispatcher at Saskatoon in 1949, and moved to Winnipeg in 1952 as assistant to the superintendent of transportation, eventually becoming superintendent of transportation in December, 1963.

Vanished lions of Asia

Illustrations in painting and sculpture of how the lion has figured in the culture and folk-lore of Asia over a period of more than 2,000 years were on view at a recent exhibition entitled 'The Lion in Asia' at the British Museum in London.

Interviewed in the BBC World Service programme 'Here and Now' by Norman Dahl, the Museum's keeper of oriental antiquities, Basil Gray, said that the dominant idea throughout was that of the lion as a royal creature, a king. No doubt this symbolism had come about because where the lion was once plentiful in Western Asia, "it was observed that it was enormously brave, it was proud, and it did not easily take cover."

The origin of the idea of the lion as a king was lost in the mists of time, said Basil Gray. The earliest example in the exhibition was from the eighth century of the pre-Christian era; but it was recorded in the Bible that King Solomon had lions on the steps of his throne, at a period somewhere about 1,200 years before Christ, and it was certainly not a new idea even then. Lions had been famed and used as a symbol in Asian countries which had never known them, for example, Ceylon.

Today, said Basil Gray, the lion which was once known over a wide area of Asia, was "a shadow of himself". In the whole of Asia, lions in the wild state were found only in the Gir Forest in the small state of Kathiawar in north western India, where there were probably less than one hundred still alive, and those probably only because they were protected.

Loan payments deferred

Farmers in areas which have suffered serious crop losses this year and who have outstanding loans with the Farm Credit Corporation or the Veterans Land Administration may apply for a deferment of the repayment on their loans. Borrowers in those areas who are unable to make their payments without undue hardship as a result of crop losses beyond their control will be permited to defer payment of their current installments.

Farmers who wish a deferment should apply to the area offices of the Farm Credit Corporation or the Veterans Land Administration for their province or to the headquarters administration in Ottawa.

Cockshutt rear Hubs, Axle splines. Cogs in Gears, Steel, Cast, Bronze. SYMONS, Rocanville, Saskatchewan.

A LOVELIER YOU

By MARY SUE MILLER



IT'S THE WAY YOU WEAR IT! At the moment there are some queer sights on the go-go fashion front. One sees thick, ribbed stockings posed on high heels. And one glimpses lingerie beneath a shortie skirt as it flips in the breeze. And how about those skinny sweaters delineating every line of a bra? And those boots that were white until they bussed to work? And, and, and . . .

Where do you suppose any go-girl would pick up such notions of fashion? Certainly not from the advertising and fashion pages. In presenting all new fashions, the experts strive to give the total look — the ideal way to dress so that no single component is out of key with the others.

Fall's swingy, youth-kick clothes miss the beat like Aunt Tillie's frug, unless accessories are with it. The look begins with underpinnings: softly constructed bras, elasticized tights, petti-pants, petti-slips, all in costume-co-ordinated shades.

The IN shoe is flat or very low of heel with its leather burnished to the nines. In a sporty fabric or antiqued leather, the bag is a roomy tote, shoulder strap or satchel. Other swingers are haberdasher scarves, grainy short gloves, gaiters and leggings, giddy socks and stockings, scarf-hats.

But perhaps your approach to fashion takes a gentler tempo. You feel for slick suits, mink collars and crocodile? Then stick with it: don't try to jazz it. Again, excellence is the sum of the parts.



MISS BARBARA WEAVER, a lecturer in veterinary anaesthetics at Bristol University, England, is seen giving oxygen through a specially made mask to a Highland steer suffering from pneumonia. Less than twelve hours after this treatment the steer recovered sufficiently to win a first prize at the Royal Smithfield Show, London. It was the first time the apparatus had ben used. Its success marks another triumph in the long and hard fight veterinary science is waging against livestock diseases.

University of Saskatchewan Fall Convocation—

TOP GRADUATES HONOURED

Four students were honoured as the top graduates in their colleges at the University of Saskatchewan's fall Convocation, Nov. 6, in Saskatoon.

The top graduate in the College of Arts and Science (Saskatoon) was Henry Ronald Kloppenburg, of Humboldt, who was presented with the University Prize in Arts and Science. Mr. Kloppenburg received the bachelor of arts degree with great distinction. At present, he is taking first year law at the University of Saskatchewan and recently received a P. E. MacKenzie Scholarship in law.

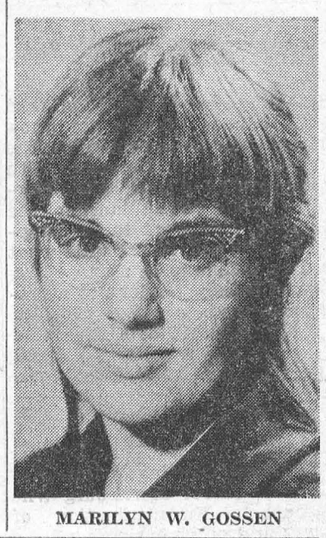

MARILYN W. GOSSEN

The outstanding graduate in the College of Education (Saskatoon) and winner of the Saskatchewan Teachers' Federation Prize, was Walter Melville Mudge of Frenchmans Butte. Mr. Mudge received the bachelor of education degree with great distinction. He previously won Government of Saskatchewan and University undergraduate scholarships. He began his studies in education in 1960, taught for two years in Saskatoon, and then completed his requirements for the bachelor of education degree.

The outstanding graduate in the College of Arts and Science, Regina Campus, was Marilyn Wendy Gossen, of Regina, who was presented with the University Prize in Arts and Science, Regina Campus. She was one of 25 Regina Campus students who graduated at the fall Convocation in Saskatoon. She received her bachelor of arts degree with high honours in sociology. She took most of her studies at the University of British Columbia and then completed the requirements for the degree at Regina Campus.

Wayne Douglas Pickering, of Leslie, was the top graduate in the College of Engineering and won the University Prize in Engineering. Mr. Pickering received the bachelor of science degree in engineering science physics with distinction.

Other awards he has won include a Kimberly-Clark Canada Ltd. Scholarship, Trapp Memorial Scholarship, Interprovincial Pipelines Co. Bursary, W. C. Wells Construction Co., Ltd. Scholarship and American Society for Testing Materials Prize.

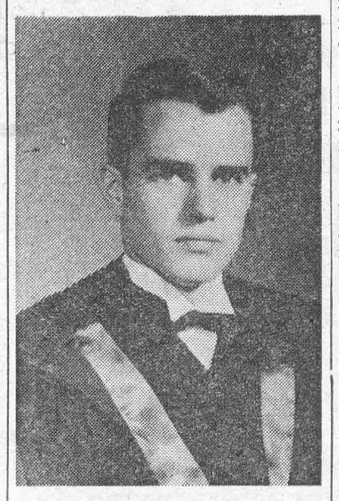

WAYNE D. PICKERING

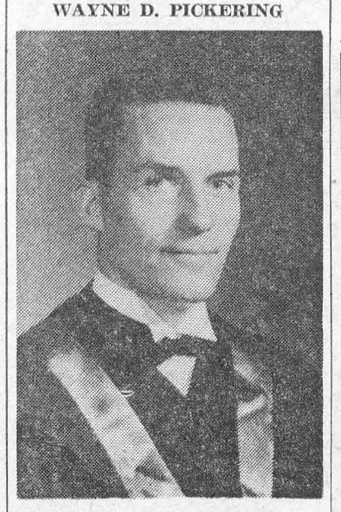

WALTER M. MUDGE

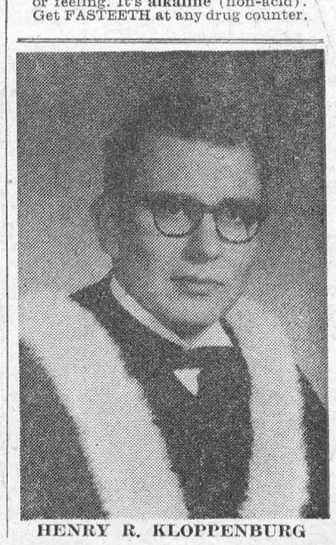

HENRY R. KLOPPENBURG

CHRISTMAS SEALS

Today in Canada thousands of families received Christmas Seals. This small seal has been the symbol of the fight against tuberculosis for the past 60 years.

In spite of this long struggle, tuberculosis has not disappeared in Canada. The generous support that you give your tuberculosis associations enables them to execute programmes of tuberculin testing, x-rays and inoculations which mean early diagnosis and cure.

None the less, each year hundreds of children are separated from their homes and families by the barrier of tuberculosis. At Christmas time, when our thoughts are centred around the family and the home, our hearts go out to these innocent victims of a disease which we could, and will, some day eradicate in Canada and enventually in the entire world. Our country has been a pioneer in the fight against TB, and is now directing its efforts towards helping as well the developing countries who still have a serious tuberculosis problem.

I appeal to you all to give this very worthy cause your most generous support.

Large percentage of women awarded degrees

Women received 138 of the 568 degrees which were conferred at the University of Saskatchewan's fall Convocation, Nov. 6, in Saskatoon. That is 50 more than the number of degrees awarded to women at the fall Convocation last year.

One woman graduated with great distinction and 13 received their degrees with distinction.

The degree of bachelor of arts (BA) was conferred on 76 women, seven of them completing the requirements for the degree at the Regina Campus. Forty-eight women received the degree of bachelor of education (BEd). Master of arts degrees (MA) were conferred on seven women. Five received bachelor of science degrees in nursing (BSN). One received a master of science degree (MSc) and one received a bachelor of arts degree in physical education (BA (PE)).

The oustanding graduate in the College of Arts and Science, Regina Campus, was a woman, Marilyn Wendy Gossen, of Regina. She received the University Prize in Arts and Science, Regina Campus. She graduated with high honors in sociology.

Cannot be tested to destruction

Transistorized, high-speed switches for telegraph and telex communications equipment have been developed in the U.K. by the Marconi Co., Ltd., at Chelmsford, Essex.

It is almost impossible to prove the ultimate reliability of the switches, which have no moving parts, since they outlast the equipment in which they are used. One batch has been operating at the company laboratory for 24 hours a day for four months without a fault. During a period of six weeks it performed 440 million switching operations.

They are made of hard material and therefore can operate under almost any environmental or climatic conditions, including working in boiling water.

Broken Axles, shafts, successfully welded. Baler Crankshafts, straightened, welded. SYMONS, Rocanville, Saskatchewan.

Worry of
FALSE TEETH
Slipping or Irritating?

Don't be embarrassed by loose false teeth slipping, dropping or wobbling when you eat, talk or laugh. Just sprinkle a little FASTEETH on your plates. This pleasant powder gives a remarkable sense of added comfort and security by holding plates more firmly. No gummy, gooey, pasty taste or feeling. It's alkaline (non-acid). Get FASTEETH at any drug counter.

CLASSIFIED

WANTED

HIGH CHAIR. Apply
BOX 38, Morrisburg.
50c.

FOR SALE

LOT on corner of Kyle and Laurier 66' x 128'. Excellent River View.
PHONE 543-2852
50-52c.

MEN'S SKATES. Size 11. Like New.
CALL: 543-2177.
50p.

3-BEDROOM BRICK BUNGALOW, On Kyle Drive. River View.
PHONE 543-2852
50-52c.

HOUSE FOR SALE — Two-bedroom concrete block house, good condition, well landscaped, located on Church Street in Village of Morrisburg. Terms — Cash. Apply
C. F. McINNIS,
Box 202,
Morrisburg, Ontario.
49-50c.

FOR SALE

1964 VOLKSWAGEN, 1 OWNER —

13,000 miles .Radio, seat belts, gas heater. Very good condition. Asking $1400. Contact

MIKE DONOHUE, 543-2013, or 543-2636 after 6 p.m.

"UP THE FRONT"

is still on sale at the Morrisburg Leader

TO RENT

HOUSE FOR RENT. 3 Bedrooms, Living Room, Kitchen. Now vacant.
PHONE 543-2830.

APARTMENT to rent. Three bedrooms, sitting room, dining room, kitchen, bath.
PHONE 543-2681.
34tfc.

2-BEDROOM BUNGALOW on Fifth Street. Apply to
ALLAN FARLINGER,
Phone 543-2272.
48tfc.

PIANO TUNING

PIANOS TUNED, CLEANED AND REPAIRED. Reasonable Rates. Work Guaranteed! 25 years' experience. Out-of-town calls accepted in groups. Call

RUDOLPHE PITRE, A.M.C.
506 Alice Street,
Phone WE 3-4417, Cornwall
47-51c.

TRIMMING THE TREE??

WATCH OUT!

Your ban account could take a trimming at the same time if you aren't careful!

If a deep gash from the axe or saw . . . or a fall from a makeshift ladder incapacited you for a while . . .

. . . there would be extra medical bills to pay

. . . the regular expenses would go on

AND, of you are a farmer you might have to pay someone else to do the chores for a while.

YOU
can help yourself against the pain of an accident by being careful.

CIA INSURANCE
can help you protect yourself against the costs of an accident or sickness.

For information about

CIA's ACCIDENT and SICKNESS INSURANCE

call:

JUNIOR R. D. CASSELL
Phone KI 3-2075
Box 513, Morrisburg, Ont.

CIA Co-operators Insurance Association

CARD OF THANKS

To all my many kind friends, who remembered me during my stay at the Ottawa Civic Hospital, by cards, flowers and visits, I wish to say a sincere and heartfelt "Thank You".

MRS. FLORENCE DEEKS.
50p.



DO YOU KNOW that if you commence your course at the **BROCKVILLE BUSINESS COLLEGE at the opening of the New Year Term on Monday, January 3, 1966, you will be ready to accept a position this coming Summer.**

Moderate tuition, Experienced, able faculty, Modern Classrooms. Best Equipmnet, Time saving, pay-raising courses.

BROCKVILLE BUSINESS COLLEGE

2 Court House Ave Tel. 342-3926
Brockville, Ontario.
50-52c.

HEARING AID USERS

Better Prices by Far!
Biggest trade-in allowance you will find anywhere!
Come in or write.

BELTONE HEARING CENTRE
Winchester — Ontario

CHRISTMAS TREES

PINE
BALSAM
SPRUCE

ANY SIZE
Order Early for Best Selection!

CALL:
HARRY TINDAL
543-2685
AND LEAVE ORDER

LAMER'S JEWELLERY

DIAMONDS, PEARL RINGS, BLACK ALASKANS, WATCHES and Watch Bands
WATCH REPAIRS
MORRISBURG - 543-2278

EDGERTON FUELS

announce the appointment of

ROBERT HOLMDEN

—AS—

OIL BURNER SERVICE MGR.

Mr. Holmden and his wife have taken up residence in Morrisburg, and he is a fully-qaulified Oil Burner Mechanic and Sheet Metal Worker.

CALL US FOR ALL YOUR HEATING REQUIREMENTS

24-HOUR SERVICE

FREE ESTIMATES!

- Coming Events -

ATTENTION MEMBERS
BRANCH NO. 48

Members have until December 22nd to procure tickets for the New Year's Dance. Contact Glen Barkley.
50c.

BRIDGE, EUCHRE, FOOD SALE

The Order of the Eastern Star will hold a series of 4 Bridge, Euchres and Food Sales on the 4th Wednesday of the next 4 months, starting in January, at the Morrisburg Temple.
50c.

EUCHRE

Riverside Heights Women's Institute will hold a Euchre at the W. I. Hall, on Wednesday, December 29th. Prizes and Refreshments.
50c.

BINGO!

The Ladies Auxiliary will hold a Bingo every Thursday night at 8 p.m. in the Legion Hall, Morrisburg. 15 Regular Games ,5 Specials and a Jackpot.
38tfc.

TEACHER WANTED

The Dundas County Retarded Children's Education Authority requires a teacher for a newly-established school for the mentally retarded. Duties to commence January 1, 1966. Teaching certificate desirable, but applicants with lesser qualifications will be considered. Basic salary comparable to Public School Teachers, level one. Apply in writing, giving complete details of qualifications and experience to
MR. KEITH SCHELL,
Secretary-Treasurer,
Williamsburg, Ontario.
49-50c.

Sales Help Male and Female

WANTED IMMEDIATELY — Man or woman to supply consumers in Dundas County with Rawleigh Products. Can earn $50 weekly part time, $100 and up full time. Write Rawleigh, Dept. L-289-336, 4005 Richelieu, St. Henry, Montreal.
50c.

TENDERS FOR SNOW PLOWING

Sealed Tenders plainly marked on the outside "Tender for Snow Plowing" will be accepted by the undersigned up to December 28th for the plowing of snow at the Morrisburg Public School during the year 1966. This work to be completed by 8:30 a.m. Please state what type of machine to be used.

Lowest or any Tender not necessarily accepted.

CHAS. R. HUMMELL,
Secy.-Treas.
50-1c.

NOTICE

The Annual Meeting of Ratepayers of CRCSS for Morrisburg-Williamsburg for the nomination of trustees and other business will be held in St. Mary's School, Morrisburg, on Tuesday, December 28th, 1965, at 8:00 p.m.

Rev. D. W. MacDonald,
Secretary.
Morrisburg,
December 14th, 1965.
50-51c.

IT PAYS TO PLACE YOUR CLASSIFIED ADDS IN THE MORRISBURG LEADER

MECHANIC WANTED

LICENSED MECHANIC REQUIRED January 1st, 1966. Apply
BOX 98,
Morrisburg, Ontario.
50c.

NOTICE TO CREDITORS AND OTHERS

TAKE NOTICE that all persons having claims against the Estate of HERMAN HAYUNGA VAN ALLEN, late of the Village of Morrisburg, in the County of Dundas, Retired Farmer, Deceased, who died on or about the 11th day of August, 1965, are hereby notified to file proof of their claims with the undersigned on or before the 30th day of December, 1965, after which date the undersigned will distribute the Estate of the said deceased with reference only to the claims of which they will then have had notice.

DATED at Morrisburg, this 6th day of December, 1965.

ROY MULLIN,
Morrisburg, Ontario
and
C. F. McINNIS,
Morrisburg, Ontario
By their solicitor,
C. F. McINNIS,
Morrisburg, Ontario
49-51c.

STORE HOURS

— at —

ENGLISH'S STORES

WILLIAMSBURG AND GLEN BECKER

DEC. 20—23 (Inclusive):
9 A.M. to 9 P.M.
DECEMEBER 24th:
9 A.M. to 6 P.M.
CLOSED DEC 25, 26, 27

FLOYD FISHER

REAL ESTATE BROKER
MORRISBURG ONTARIO
PHONES:
Office KI. 3-2044
Residence KI. 3-2359

FEMALE HELP WANTED

Women, 18 years of age and over, to train as Classers, sewers and weavers. Please apply in person to:

CALDWELL LINEN MILLS LTD.
IROQUOIS — ONTARIO

TIME TO CHOOSE . . . .

Outstanding Quality in Giftwear and Sportswear
HEADQUARTERS FOR VIYELLA
Exquisite Jewellery *Xmas Accessories*
SPECIAL SERVICE

XMAS SHOPPING HOURS—
OPEN EVERY NIGHT STARTING FRI., DEC. 17th
HOURS: 9 A.M. TO 9 P.M.
DEC. 24th — 9 A.M. TO 6 P.M.
OPEN WEDNESDAYS
TELEPHONE: 543-3132

ALLISON IMPORT SHOPPE

IN THE CHURCHES

ST. MARY'S CATHOLIC CHURCH
MORRISBURG

Sunday—
Masses at 8 a.m. and 11 a.m.
Saturday Evening—
7.30—Devotions and Confessions.
Week Day Mass 8.00 a.m.
ST. CECILIA'S, IROQUOIS—
Sunday—
Mass at 9.30 a.m.

MORRISBURG PENTECOSTAL CHURCH
LAKESHORE DRIVE
P.O. BOX 251
Pastor: REV. A. BARNES

Sunday, December 19th, 1965—
9.45 a.m.—Sunday School.
Classes for all ages.
11 a.m.—Morning Worship.
7.30 p.m.—Evangelistic Service.
Tuesday—
8 p.m.—Bible Study and Prayer.
Friday—
6.45 p.m.—Children's Hour.
8 p.m.—Young Peoples.
WARM WELCOME TO ALL

ST. LAWRENCE EVAN. LUTHERAN PARISH

4th Sunday In Advent Dec. 19—
St. Paul's—
10 a.m.—The Service
11 a.m.—Sunday School
7.30 p.m. Christmas Tree Service. with S.S. Pantomine and Pageant.
St. John's —
2.30 p.m.—Christmas Tree Service with S.S. and Fellowship.
EVERYONE ALWAYS WELCOME!

THE UNITED CHURCH OF CANADA
Lakeshore Drive Church
MORRISBURG, ONTARIO

Rev. William J. March, Minister
Mrs. J. Graham, Director of Music
Sunday, December 19th, 1965—
Morning Worship at 11.00 a.m.
Church School at 9.45 a.m.
Welcome to the Family Church Of Faith and Friendship

THE PRESBYTERIAN CHURCH IN CANADA
KNOX CHURCH
"The Church With The Chimes"
Rev. Everett Hawkes, Minister
Sunday, December 19th, 1965—
9.45 a.m.—Sunday School.
11 a.m.—Morning Worship.

ST. JAMES ANGLICAN CHURCH
Rev. Cyril W. Earle, L. Th., Rector
ADVENT IV. Dec. 19, 1965—
St. James, Morrisburg—
8 a.m.—Holy Communion.
9.45 a.m.—Sunday School.
11 a.m.—Holy Communion.
7 p.m.—Evensong.
Holy Communion each Wednesday at 10:00 a.m.
Holy Trinity, Riverside—
2.30 p.m.—Evensong.
2.30 p.m.—Sunday School.

MORRISBURG COMBINES HOME GAMES

FRI., DEC. 17 — 8:30 P.M.
PERTH RIDEAUS
SUN., DEC. 19 — 2:30 P.M.
VALLEYFIELD BRAVES
FRI., DEC. 24 — 8:30 P.M.
MAXVILLE HIGHLANDERS

Reserved Seats Available
PHONE 543-2102
SENIOR "A" HOCKEY

EDGERTON FUELS

CARE-FREE HEATING

YOUR FURNACE PARTS ARE ALL INSURED UNDER OUR NEW POLICY!

CONTACT US FOR DETAILS

RED CROSS IS ALWAYS THERE WITH YOUR HELP

COLIGAN & SON - PLUMBING

PHONE 543-3121

MORRISBURG — ONTARIO

A FREE TICKET . . .

ON A LARGE CHRISTMAS STOCKING FILLED WITH TOYS
VALUE $25.00
WITH EACH $2.00 PURCHASE
SNOW SUITS, PRAM SUITS, SKI JACKETS AND COATS NOW REDUCED!
THE
Jack & Jill Shoppe
MORRISBURG — PHONE 543-2432

FOR CHRISTMAS—
GIVE A COPY OF A GREAT BOOK
CHRISTIAN BELIEF AND CHRISTIAN PRACTICE
By Rev. William J. March, Morrisburg.
Regular price is $3.50. SPECIAL CHRISTMAS PRICE IS ONLY $2.00 postage paid. Order from the author and save $1.50.