The Morrisburg Leader

VOLUME 104, NO. 19. MORRISBURG, ONT., FRIDAY, MAY 13th, 1966 $ 2.50 YEAR IN CANADA; $ 3.50 IN U. S. A.

Authorized as Second Class Mail
Post Office Dept., Ottawa

Pretty Wedding At St. Mary's Sat.



MR. AND MRS PET ER GROENENDYK

Chrysanthemums and baskets of white pom-poms decorated the altar of St. Mary's Church, for the marriage on Saturday, May 7th, of Wilma Alla Marie Hengeveld and Peter Wilhelm Groenendyk of Morrisburg.

The bride is the daughter of Mr. and Mrs. Cornelius Hengeveld, of Morrisburg and the groom's parents are Mr. and Mrs. Peter Groenendyk of Holland.

The 11:30 a.m. ceremony was per formed by Rev. D. W. MacDonald.

Given in marriage by her father, the bride chose a floor length gown of slipper satin, accented with lace applique on skirt and bodice re-embroidered with seed pearls. The fitted bodice featured a boat neckline and lilypoint sleeves. The semi bouffant skirt was styled with chapel train. Her elbow-length veil of tulle illusion was held by a crown of seed pearls and she carried a bou quet of red and white roses.

The bride's attendant was her sis ter, Miss Dinie Hengeveld who wore a gown of aqua satin with empire lace bodice, boat neckline and short sleeves. Her headdress was a rose of matching fabric and tulle, and she carried a bouquet of white mums.

The bride and the maid of honor each wore a delicate gold chain and cross, gifts of their grandmother.

Ben Hengeveld Jr. was ring bearer.

Benny Hengeveld, brother of the bride, was groomsman.

The bride's mother was wearing a powder blue ensemble og knitted ribon silk with matching hat and white accessories, and a corsage of pink mums. The groom's mother wore a suit of imported teal blue blend with embroidered accents on bodice and jacket. A corsage of pink mums completed her ensemble

The bride's grand, Mrs. Waardenburg, chose a suit of navy blue silk with matching hat and white accessories and a corsage of pink roses.

The reception at the Pioneer Hotel was attended by guests from Holland, Ottawa, Spencerville, Pres cott, Cornwall, Brockville, Winchester Springs, Iroquois, Domville, Williamsburg and Morrisburg. The par ents of the groom had come from Holland for the occasion.

The couple will reside in Morrisburg.

—Photo by Smith

Achievement Day For 4-H Homemakers Club

Achievement Day for the 4-H County was held Saturday, May 7, at the Morrisburg Civic Centre. Some 137 members completed the pring project "Accent on Accessories".

It was an especially important day for one Provincial Honour winner, Linda McLaughlin of the Morewood Club. This marked the completion of 12 4-H Homemaking projects for Miss McLaughlin. Recip ients of County Honours, marking the completion of 6 projects were: Patsy Ace and Wanda Scott, South Mountain; Judy Pringle, Chesterville; Wendy Carruthers, Morewood Janet McCargar, Mountain No. 1; Cheryl Dennison, Colquhoun; Pamela Anderson, Winchester No. 2; Martha Cinnamond and Orma Doc ksteader, Winchester No. 3. Certifi cates of Achievement were presented to several members completing projects and each leader and each member who successfully com pleted the project was presented with a sterling silver 4-H Homemaking Club teaspoon.

An attractive display of hats, scarves and purses greeted over 50 interested visitors for the afternoon program. The Chesterville and the Mountain No. 2 Clubs presented ex hibits entitled "Accessories Around the Clock" with Elaine Sauve and Betty Lu Loughlin commentating respectively. Linda Thompson of Morewood and Lois Flegg of Matilda were commentators for their cubs' exhibits "Accent with Accessories". "Accessories for a Basic Costume" was the topic for exhibits placed by the Winchester No. 2 and Mountain No. 1 Clubs, with Francis Swerdfeger and Wendy Mac Donald giving the commentaries.

A demonstration "Details are Important" was presented by Carol Hart, Nancy Hart, Lynn Swerdfeger, Glenda Burton and Cheryl Dennison of Colquhoun. Several members of South Mountain club entertained the visitors with a skit "Accessories for Various Occasions". Brenda Timmins and Karen Fawcett of Winchester No. 1 demonstrated "Accent With Accessories". The last presentation was "How to Care for Accessories", with Cathy Stewart, Orma Docksteader, and Judy Hodgson of Winchester No. 3.

The Achievement Day was directed by Mrs. Alison Murray, County Home Economist, assisted by Miss Ruth Shaver, Director of Home Economics at Kemptville Agricultural School and Miss Michelle Tremblay, County Home Economist of Rockland. The 4-H Homemaking Club leaders assisted throughout the day The Clubs and leaders participating in the spring project were:

Chesterville: Mrs. B. McIntosh; Mrs. A. Johnston.

Colquhoun: Mrs. C. Dennison.

Matilda: Mrs. B. Shaver; Mrs. D. Smail.

Morewood: Mrs. Jack Barnett; Mrs. A. Koolwine.

Mountain No. 1: Mrs. John Clark; Mrs. Franklin Milne.

Mountain No. 2: Mrs. Hugh Blaine; Mrs. H. Desjardin.

South Mountain: Mrs. R. W. Nelson; Mrs. P. Meerakker.

Winchester No. 1: Mrs. R. Johnstone; Mrs. Robert Dawson.

Winchester No. 2: Mrs. G. Durant; Mrs. R. Annable.

Winchester No. 3: Mrs. M. Aitchison; Mrs. W. Stewart.

Reg. Meeting of L.C.W. Held

The opening devotions and the business meeting of St. Paul's Lutheran Women were presided over by Mrs. Miriam Salmon, president. Mrs. Hugh Shennette read the Scripture and Mrs. Carrie Schell led in prayer.

The Alter Guild for June will be Mrs. Charles Hummell and Mrs. Miriam Salmon.

A gift of red Alter Paraments from a member of St. Paul's LCW was gratefully accepted.

A 'contribution calendar' for the year will be available to each woman of the congregation. Contributions may be brought to the monthly meetings or handed in during the month of September. Proceeds will be used to furnish Kiddies Kits for Lutheran World Relief.

Mrs. Hugh Shennette risplayed a quilt top she had made for Waterloo Lutheran University.

Several members of the Executive plan to attend the Annual District Assembly of Lutheran Church Women in Montreal on Wed. May 11th.

Members of the organization will furnish refreshments for St. Paul's 90th Anniversary Service on Sunday evening, May 15th, when Rev. Arthur Conrad and the choir of St. Peter's Church, Ottawa, will be guests. At the morning service Rev. Walter Goos will be guest speaker and Mrs. Robert Burns will be guest soloist.

The programme for the evening was presented by Mrs. Chas. Hummell assisted by Mrs. Reatha Riddell.

Reverend F.L. Howald closed the meeting with prayer and benediction. Refreshments were served.

Scott Robertson is New Secretary

Continuing their efforts to improve the work of the Federation of Agriculture and to get young farmers interested in its role in agriculture, the executive of the Federation has name Scott Robertson as its secretary.

Scott is the son of Don Robertson of Iroquois, one of the original founders of the Federation in 1941, who served as president and secretary. Eric Casselman will continue as his assistant for the rest of this year. His experience and association with the organization will give the new secretary excellent leadership and guidance in his new role as Eric was the first president of the Federation and continued for 10 years, and has served as secretary for fifteen years.

The directorate was brought up to date with the appointment of directors from the newly formed County Milk Committee.

Douglas Irvine from the Federation and George Suffell from the Soil and Crop Improvement Association were named as representatives on the Stormont, Dundas and Glengarry ARDA Committee.

Leo Loughlin of Hallville was the recipient of the Dundas Federation's C.I.A. Bursary of $100 to the first year student at Kemptville Agricultural School. The bursary is offered again for the coming year and applicants are invited to enroll.

The Federation renewed its membership in the Rural Learning Association ,an organization replacing the former Farm Radio Forum.

The executive praised the work of the Dundas Safety Council in their efforts to make farm folk more accident-conscious and although it is difficult to assess the actual results, it was felt that loss of life, man hours and property damage has been reduced due to the safety program.

The new Farm Labour Training Plan was reviewed. The Department has initiated a pilot project type of training program through the Kemptville Agricultural School. The object is to select several boys 17 to 20 years who are interested in farm work but have little or no farm work training. These boys will enroll at K.A.S. May 16th for two weeks of training and will then be placed on farms until the end of December. They will then return to K.A.S. for more technical training and then back to the farm till the end of May, 1967. Trainees will be paid $150 per month with the Department paying half. Interested prospects should apply to the Agricultural Representative.

IROQUOIS SCHOOL COSTS APPROVED

Mrs. Jean Wadds, M.P. for Grenville-Dundas, has received the following message from the Department of Citizenship and Immigration:

"Dear Mrs. Wadds—The Minister of Citizenship and Immigration has directed me to bring to your attention the recent approval of the federal contribution under the Technical and Vocational Training Assistance Programme to the Iroquois High School, in your constituency.

The total cost of the project is $1,602,780 to be shared equally by the Federal Government and the Government of the Province of Ontario".

Funeral Held for Dale Stewart at Williamsburg

Funeral service for Dale Eric Stewart, four year old son of Mr. and Mrs. Ernest Stewart of R.R. 3, Williamsburg, was conducted May 2nd, at Fairbairn Funeral Home, Williamsburg, at 2 p.m. with Rev. Walter Goos of St. Peter's Lutheran Church, officiating.

Mr. and Mrs. Stewart had moved to the farm at Williamsburg from Morrisburg one month prior to the tragic death of their son by drowning. Playing in the yard of his home, the lad wandered to a pit south of the house, which had been there for several years. He slipped and fell to his death.

Born at Winchester Hospital on March 18, 1962, he is survived by his father, Ernest Stewart and his mother, the former Grace Garlough of this area. He leaves four brotehrs: Ray, Graham, Carl and Larry, and one sister, Joyce, all at home. He is also survived by his grandparents, Mr. and Mrs. Archie Stewart of Lunenburg, Ont., 10 aunts and 12 uncles.

Burial was in the New Union Cemetery, Williamsburg. Pall bearers were: Donald Garlough, Hugh Garlough, Jerry Hollister, Brock Hollister.

Wmsbg. Taxes Up This Year

For the first time in four years, the taxpayers of Williamsburg Township will feel an increase in their mill rate. This became known at the regular meeting of Township Council held last Saturday at the IOOF Hall in Williamsburg, with all members present.

The 1966 budget was presented and adopted at this meeting. The budget showed an increase on real property assessment of 4.8 mills and on commercial property of 4.7 mills. This will make a total of 55.3 mills for real assessment and 62.3 for commercial assessment.

The 1965 Auditors' Statement, as read by the Clerk, showed a surplus of $7,253.00 for the year.

Council approved the application of the Department of Highways for the construction of two bridges on Highway No. 31.

Consent was granted to Mr. Lee Casselman to sell a parcel of land in lot 18, Concession 1, to William Beckstead for residential purposes. The tender of Carlyle Bros was accepted for the construction of the Clifford Robinson Drain.

The following accounts were then passed:

Winter Works, $679.80; Roads and Bridges, $4,613.81; Relief, $491.10; Salaries, $485.00; Fire Protection, $13.18; Audit Fees, $600.00; Grants, $50.00; Education, $278.92; Street Lighting, $180.00; Supplies, etc., $44.41.

THOUSANDS OF SPECKLED TROUT RELEASED IN AREA WATERS

The Leader has been advised by the Department of Lands and Forests that thousands of speckled trout have been placed in area waters this week; that the season for taking these highly prized fish is now open, and that they have been placed there for fishermen to catch —so what's holding you Izaak Waltons up?

The trout, 8 to 10 inches long, have been planted in Casselman's Pond, which is the first large pond on the road to the municipal dump, north of 401 highway and just east of Highway No. 31. They have also been placed in Fetterly's quarry at Iroquois.

These fish have small, tender mouths, and a rather small hook is required. We are told that they will accept small worms as bait.

Mets Win Opener Wildcats Here Sat.

The lacrosse season got off to a good start in Morrisburg last Saturday, when an opening game crowd of nearly 200 saw the Morrisburg Mets outplay and outscore the Long Saulit Ironmen 5-1.

Although the Ironmen were a a bit shorthanded, through absence of some of their players, thus leaving their bench "thin", the locals were nevertheless good value for the win, playing a heads-up game all the way. The visitors, who elected to play a "sock-em" type of game, took 26 minutes in penalties compared to 25 for the Mets from officials Bud Grant and Aime Leblanc, but four of their penalties were minors to their ace defenceman. Dave Hill. One of the Mets' penalties was five minutes to Jim Notman for slashing.

This game was also marked by the first goal in four seasons for Steve Merrill, the Mets heaviest defender. Steve counted a dandy on a wicked underhand shot, unassisted.

The Mets opened the scoring in the first with a goal by Donnie Mabo at 6:27. Ralph Duval made it 2-0 at the 8:41 mark with help from Gino Cameron. The Mets were never threatened as they added goals by eKith Mabo, assisted by Steve Casselman; and Mickey Mabo, assisted by Gino Cameron, along with Merrill's big effort to defeat their visitors 5-1.

Goalie Joe Billings performed in flawless fashion and stopped all the Ironmen shots except one by Dave Hill.

Between periods, Captain of the Mets Bob Barclay made the draw of the winning ticket for a transistor radio, raffled by the club. The winner was Dar. Lewis of Victoria St., Morrisburg.

On Sunday afternoon, the Mets travelled to Hogansburg. and while they were unable to defeat the Indian team, they gave them the closest game seen at the Hogansburg bowl for some time. Final score was 8-5 for the Mohawks, and the Mets missed scoring several more by a whisker as four clean shots struck the goal posts.

Another factor militating against the Morrisburg team was the large number of penalties, the Mets taking 62 minutes of the 84 minutes assessed to both teams by referees Garand and Lebrun. Their total included a game misconduct to Steve Merrill and two 10-minute misconducts to Stephen Casselman and Keith Mabo.

The Indians scored the first goal of the game but the Mets came back with two fast goals to lead 2-1 Then came the second period and the Mohawks picked up four goals to forge into a 5-2 lead.

The third period saw the Mohawks with three more fast goals and an 8-3 lead. The Mets counted once in the second and twice in the final frame for a total of five goals.

cunting for the Mets were: Stephen Merrill, Bill Laurin, Bob Barclay, Russ Garlough and Stephen Casselman. For St. Reigs it was Jerry Jackson, Gary Gray and Mike Benedict with two each and Jack Cook and Don Thompson with singles.

This Saturday night the Mets are scheduled to meet the Cornwall Wildcats at the local Community Centre. Lacrosse fans are assured of another good game, as the Mets first dividend players from their affiliated minor clubs start to move up the ladder, and give the locals more playing strength. The Mets team is unique in the league with four brothers (all Mabos) members of the team. If you have not yet seen them in action, why not come around this Saturday.

Red Cross Blood Clinic Here Mon.

A Red Cross Blood Donors Clinic will be held at the Morrisburg Civic Centre on Monday, May 16th, from 6 p.m. to 9 p.m.

Blood is urgently needed by the Red Cross Blood Donor Service to service the hospital blood banks.

As anyone who has required blood following an accident or an operation knows only too well, vast quantities of it are needed by hospitals everywhere in Canada. At the last blood donors clinic held in Morrisburg, results were somewhat disappointing, when only about 40 donations were received. At the clinic on Monday, it is hoped that there will be at least 100 donations.

Any healthy person between the ages of 18 and 65 and those 17 with written permission from a parent or guardian may give blood.

Will YOU please come to the Clinic on Monday, May 16th. You can help save a life. It just could be your own or that of a member of your family.

FRANK SELKE, SR,. RALPH BACKSTROM GUESTS AT MINOR HOCKEY BANQUET

The Morrisburg Recreation Com mittee is sponsoring a Minor Hockey Banquet on May 20th at 6.30 p.m. in the Civic Centre.

The mothers of the boys are the willing people who are making this affair possible.

Among the guests at the banquet will be Frank Selke Sr., and Ralph Backstrom, the centre-ice star of the Montreal Canadiens, and others

All players are admitted to the banquet free. All adults (except the guests) will be expected to purchase a ticket. Trophies and crests will be awarded.

The boys expect their fathers or guardians to attend this father and son banquet.



LIFE AND DEATH. Above photographs give two startling views on the life of man. Left, a foetus of an unborn child, photographed by Lennart Nilsson of Life magazine. Right a photo labelled "Death in Vietnam" was photographed by James Pickerell of Black Star Photo Agency. Fortunately, the title proved erroneous. Later reports from Vietnam said this particular child recovered from what might have been a fatal wound inflicted on the child during fighting. Both photographs are winners of the Pictures of the Year Competition. — TNS Photo

FREE SERVICE

TEXACO FUEL CHIEF

Now round-the-clock free service to EARL BAKER customers! Plus an annual cleaning and adjustment of your home oil heating equipment—also completely free. You pay only for defective parts. Call us today for Texaco Fuel Chief — the economical, cleaner-burning heating oil.

TEXACO FUEL CHIEF

EARL BAKER

PHONE 543-2962

Morrisburg Ontario

Exclusive Texaco Distributor of Heating Oils, Farm Gasolines and Lubricants in the Morrisburg Area.

THIS WEEK AND NEXT

by Ray Argyle

Has This Hour Run Out?

Canada's most popular television program, This Hour Has Seven Days, had its final showing of the season last Sunday and it's still not known whether it will be back in the fall.

There is no need to recount here the events which led up to the firing of co-hosts Patrick Watson and Laurier LaPierre, and the threatened strike of producers which was averted only by the appointment of newspaper publisher Stuart Keate as an informal mediator in the dispute.

The fate of the Seven Days show was not, on the face of it, an important national issue. But it was a controversy that attracted great attention because the people behind the program had known how to use the intense impact of TV to popularize issues that were important to the nation.

The Seven Days show represented one of the very few occasions when TV had been used to stir the emotions and even the intellect, of the average viewer.

Typical CBC "public affairs" programs have been informative, intelligently produced, and skillfully presented. But most of them also have gone high over the heads of the majority of Canadians, like a pitcher who knew what he was aiming at but couldn't keep the ball over home plate.

This was clearly not the case of Seven Days. It tackled vital issues in a way that involved the average man on the street—be it the treatment of Indians in northern Ontario; the pathetic figure of spy suspect Victor Spencer; or the tragedy of a thalidomide baby.

Why, then, did CBC president Alphonse Ouimet (recently appointed to another seven-year term) move so drastically in his decision to dump Watson and LaPierre?

If there had been a great public outcry about Seven Days, or if there had been widespread public revulsion against either the content or the treatment of the shows, the action would have been understandable.

Yet this was not the case. Here was a show which had attracted a larger audience than any other CBC program (the exception of hockey which doesn't really qualify as a program), and which had gained great publicity by scoring a number of major scoops.

Producer Douglas Leiterman says the CBC has not given any "comprehensible reason" for the firing of the co-hosts. There has been reference by CBC brass to Seven Days' alleged "lack of good taste" or "irresponsibility". But how do you measure these things? Certainly the general Canadian standards of taste have not been offended by Seven Days. Unless Mr. Ouimet is prepared to enforce a taste standard which is clearly not shared by Canadians in general, then his complaint on this score is hardly acceptable.

In defense of the CBC, it has been argued that "management has the right to manage," and that if the network chiefs want to dump a performer, they have every right to do so.

The rights of management apply even in a publicly-owned corporation such as the CBC. But management must also be responsible to its owners, which in the case of the CBC is each and every one of us.

It may be that Mr. Ouimet, in his wisdom, will be able to install new hosts for Seven Days who will do a better job than Watson and LaPierre, and produce an even more popular show. If he is not able to do this, then he should resign, because if management has the right to manage, the stockholders also have the right to hold management responsible for its actions.

As Hon. Judy LaMarsh has commented, the Seven Days fiasco is only "the tip of the iceberg" in the CBC's troubles. These troubles will be pinpointed in the forthcoming government white paper on broadcasting. There is growing suspicion that the CBC is overloaded with executive fat — the way the firings were handled suggests ample evidence of this — and that Messrs. Watson and LaPierre were dumped not because of indiscretions on Seven Days, but for their oft repeated criticism of how the CBC is run under Mr. Ouimet.

Toronto Telegram News Service

- When PLANNIN' a new home,
- When PLANNIN' a new cottage,
- When PLANNIN' a rennovation,
- When PLANNIN' see LANNIN!

H. S. LANNIN LTD.

GENERAL CONTRACTORS

WINCHESTER, ONT. PHONE 774-2637

SELECT YOUR NEXT

TELEVISION, HI-FI, OR ANY HOME APPLIANCE FROM BRAND NAMES LIKE:

CANADIAN GENERAL ELECTRIC or ELECTROHOME

—SEE THEM AT—

STYLES & McINTOSH TV

IROQUOIS PHONE 652-4397

Closed Monday Open Tues. to Sat. and Friday Night



SUNNY HOUDAY SAVINGS AT DOMINION

It's time to enjoy the great big world of Summer living . . . time to visit your neighbourhood Dominion! This week, every department in the store is all decked out with cash-saving values that set the stage for a summer of family enjoyment out of doors!

Everything you'll need is now on display . . . Canada's greatest variety of famous brand groceries, first arrivals of crisp fruit and vegetables . . . outdoor furniture . . . gardening and picnic supplies . . . plus big meat specials! Switch to DOMINION this week for the finest assortment of holiday foods at very worthwhile cash savings! You'll be glad you did!

IT'S MAINLY BECAUSE OF THE MEAT

Canada's Finest Government-Inspected Red or Blue Brand Beef—Naturally Aged

Short Rib ROAST LB 59¢

Cross Rib ROAST LB 69¢

FRESH GROUND **MINCED CHUCK BEEF** . . . . lb. 69c

CHOICE YOUNG CANADIAN WHOLE or BUTT HALF **FRESH PORK HAMS** . . . . lb. 65c

PRESSWOOD'S 1-LB. PKG. **SKINLESS WEINERS** 53c

Heinz Tomato 15-oz. Btls. **KETCHUP** 2/69c

Dr. Ballards Liver, Beef Chicken **DOG FOOD** 15-oz. 7/$1

Domino Reg. Cut Frozen 10-oz. Pkg. **GREEN BEANS** 2/45c

Hilltop Frozen 2-lb. Pkg. **FRENCH FRIES** 45c

Bright s Fancy 48-oz. Tins **APPLE JUICE** 3/$1

Coronation Plain 20-oz. Jar **QUEEN OLIVES** 69c

GRAND PRIX 10-OZ. TINS **CANNED POP** 6 FOR 49c

11 FLAVOURS TO CHOOSE FROM

DEEP CUT SPECIALS

MAZOLA 32-OZ. BTL. **CORN OIL** . . . 89¢

AYLMER VEGETABLE or 10-OZ. TIN **TOMATO SOUP** 8/$1.00

RICHMELLO 24-OZ. LOAF **CRUSTY BREAD** 22¢

RICHMELLO SUGAR, CINNAMON, or 12's **PLAIN DONUTS** 2/49¢

COUNTRY GIRL 24-OZ. EA. **CHERRY PIE** . . 39¢

GARDEN-FRESH PRODUCE

Florida Sugar-Sweet Ret Cutters 14-lb. Avg. **WATERMELON** . . . 99c

California No. 1, Crisp Large Size 24's **ICEBERG LETTUCE** . 19c

Florida No. 1, Red, Ripe, Firm, Tosty **TOMATOES** 2-lb. tray 59c

Florida Fancy, Young, Tender **CORN ON THE COB** 6/59c

Ontario Hot House Snow White Pound **FRESH MUSHROOMS** 59c

STORE HOURS: Mon. 9—6; Tues. 9—6; Wed. 9—12; Thurs. 9—6 Fri. 8.30—9; Sat. 8.30—6.

Values Effective in Morrisburg Till SATURDAY, MAY 14th, 1966 — 6 P.M.

FREE PARKING!

DOMINION STORES LIMITED

DOMINION

PROFESSIONAL CARDS

SMITH'S PHOTO STUDIO

- PORTRAITS
- GROUPS
- WEDDINGS
- COMMERCIAL

We specialize in . . . . Children's Photographs

62 Kyle Dr. Ph. KI. 3-2873

MORRISBURG

The Practice of Optometry conducted by

ART. WAHLROTH O.D

in the Shopping Centre at MORRISBURG, ONT. has been transferred to

NORMAN TENNENBAUM B.A.S.C.

Doctor of Optometry who will continue the practice at the Same Location.

23p.

L. D. WELLS & SONS

(Formerly C. C. Stubbs & Co.)

MONUMENTS

CEMETERY LETTERING

INGLESIDE ONTARIO

BOX 40

PHONE KE. 4-2255

THE MOST MODERN SHOP IN EASTERN ONTARIO

FRANCHISED DEALERS — FOR — **GENERAL ELECTRIC** — AND — **ELECTROHOME**

RADIO, TV, AND APPLIANCES

3 Years Experience in COLOUR TV

STEWART ELECTRIC

KE 7-2101

OSNABRUCK CENTRE

(1 Mile N. Ingleside Water Tower)

RED CROSS IS ALWAYS THERE with your HELP

The most recent U.S. Census, taken in 1960, reported a total of 3,181,051 Canadian-born residents in that country.

FERTILIZERS IN STOCK—

GOLDEN VIGORO, 35 lbs.	$4.48
PINK VIGORO, 35 lbs.	$3.47
PINK VIGORO, 3 lbs.	.85
VIGORO ROSE FOOD, 3 lbs.	$1.00
VIGORO EVERGREEN FOOD, 3 lbs.	$1.00
BONE MEAL, 25 lbs.	$2.29
BONE MEAL, 5 lbs.	.69
SHEEP MANURE, 50 lbs.	$2.79
PEAT MOSS, 4 cu. ft.	$2.39
PEAT MOSS, 2 cu. ft.	$1.59

ROSES—

ROSE BUSHES and CLIMBING ROSES in stock. Also Garden Equipment.

HODGINS LUMBER LTD.

Phone KI. 3-3155 MORRISBURG

FOR QUALITY PRINTING CALL KI 3-2987

MONUMENTS--

LOCAL REPRESENTATIVE FOR

LONS MEMORIALS

DWIGHT CROWDER

WILLIAMSBURG PHONE 535-2683

H. C. FAIRBAIRN & SON

FURNITURE DEALER

FUNERAL AND AMBULANCE SERVICE

PHONE COLLECT TO:

MORRISBURG: 543-2271

IROQUOIS 652-47775

WILLIAMSBURG 535-2950

Successor to G. Leonard Keck

W. E. FITZSIMMONS

AMBULANCE AND FUNERAL SERVICE

IROQUOIS

ESTABLISHED 1924

SERVICE IS OUR MOTTO

OL. 2-4452 or OL. 2-4577

COLIGAN & SON - PLUMBING

PHONE 543-3121

MORRISBURG — ONTARIO

IT PAYS TO PLACE YOUR CLASSIFIED ADDS IN THE MORRISBURG LEADER

OMSIP enrollment period extended to May 16th

Ontario Health Minister Dr. M. B. Dymond has announced that residents of the Province may still receive full Ontario Medical Services Insurance Plan coverage and benefits by July 1st providing they enroll in the Plan before May 16th.

"The Plan is a success," declared the Minister. "The number of applications received already cover more than 1,100,000 of our citizens."

Dr. Dymond added, however, that a large number of residents had indicated they would join OMSIP but for a variety of reasons had been unable to send in their application in time. The OMSIP open enrollment period has therefore been extended by two weeks in order that these persons may qualify for coverage from the day the Plan goes into effect on July 1st.



OMSIP head office is located at 135 St. Clair West, Toronto. Applications are already being processed by modern micro-photo methods and computers.

"The May 16th deadline is final," added the minister. "This enrollment deadline cannot be extended any further because it takes time to process such a flood of applications even with the most modern equipment available."

The extension of the open enrollment period means that those residents who have already enrolled, and those who enroll before May 16th, will be protected by OMSIP, beginning July 1st.

Ontario residents who enroll after May 16th will have to undergo a minimum three month waiting period before they are entitled to OMSIP coverage and benefits, said Dr. Dymond.

Notification of acceptance to be sent out shortly

People who have already enrolled in OMSIP need not apply a second time.

Dr. Dymond stated that their applications are now being processed, and their notification will arrive in the mail very soon.

OMSIP BENEFITS

OMSIP provides practically all physicians' services as benefits including:

- Doctor visits in the home, office or hospital.
- Diagnosis and treatment of illnesses and injuries.
- Diagnosis, pre-operation care and treatment, surgery and post-operation care.
- Obstetrical care, including pre-natal and post-natal care effective from the date of enrollment.
- Anaesthesia and X-rays for diagnostic, surgical and other procedures.
- Treatment of fractures and dislocations.
- Certified specialist services at established rates when you are referred to the specialist by your doctor.
- Certain dental surgical services performed in a hospital.

NOTE: OMSIP will not pay for the cost of hospitalization. OMSIP is an additional service, not a substitute for Ontario Hospital Insurance. You will still require coverage by Hospital Insurance.

OLD AGE PENSIONERS

Many old age pensioners have automatically been enrolled in OMSIP but most must fill in and submit an application.

Those who will get automatic coverage are pensioners who are presently receiving benefit under The Ontario Old Age Assistance Act, or those pensioners who have been declared eligible for coverage by the Ontario Department of Welfare. These pensioners have already received their OMSIP registration cards.

All other pensioners must complete and submit an application to receive OMSIP coverage.

If you have not received an OMSIP registration card, or have not already sent in an application form, you must apply before May 16th for coverage when the Plan starts on July 1st.

OMSIP IS VOLUNTARY—
APPLICATION IS NECESSARY

OMSIP is a voluntary plan and you can cancel your membership at any time.

The government, however, can only cancel memberships in the case of misrepresentation, misuse of services, non-payment of premiums, or 3 months after a member has ceased to be a resident of Ontario.

If you fill out this application and mail it *now*, you will be eligible for OMSIP coverage beginning July 1st. Otherwise you will have to wait a minimum of 3 months for your coverage to begin.

Since these applications have to be recorded with a micro-photo machine, please print carefully and plainly with a ball point pen only.

SEND YOUR COMPLETED APPLICATION FORM TO

OMSIP, P.O. BOX 1700, TERMINAL A, TORONTO

if required, additional application forms are available from any bank, or from OMSIP, 135 St. Clair Ave., West, Toronto 7.

YOUR OMSIP APPLICATION IS ON THE OTHER SIDE OF THIS PAGE

Lutherans Meet At Brockville

One hundred Lutheran clergy and laity from Eastern Ontario and Quebec gathered at the Good Shepherd Lutheran Church, Brockville, Ontario recently for the annual meeting of the Eastern District of the Eastern Canada Synod of the Lutheran Church in America.

It was the first opportunity to hear about the Synod-wide programme to raise $375,100 for Christian camping. Synod president Dr. Albert Lotz of Kitchener, Ontario emphasized the place of camping in the Christian education of the youth of the church. 'Camping provides opportunities for learning that are not available anywhere else in the programme of the church', he stressed. The Synod operates five separate camps in Ontario, Quebec, and Nova Scotia. Final action on the proposed funding effort will be taken at the convention of the Synod in early June.

Elections gave Rev. Arthur Conrad of Ottawa a second term as Dean of the District. Others elected were Mrs. Allen Taylor of Renfrew, to Social Ministry; Mr. Dale Beckstead of Morrisburg, to Canadian Missions; the Rev. Heinz Dahle of Montreal to Evangelism, and the Rev. George Strack of Petawawa, to Parish Education.

Highlight of the meeting was a presentation by Dr. Henry Endress, Vice-president of Waterloo Lutheran University, Waterloo, Ontario on 'observations and Propositions about the Role of the Laity in the World'. Seven specific questions were asked: Who are today's disciples?, Does God have a purpose for our lives?, How can I get ready?, What can I do?, Are you anor the Martin Luther?, Should laymen be protected from maturity?, and Why not a sense of humour?

Reports on the work of the District through its operational committees and two auxilliaries were also given.

Please come to the RED CROSS BLOOD CLINIC

MORRISBURG
CIVIC CENTRE
MONDAY, MAY 16th, 1966
6 — 9 P.M.

WICKS' WEEK
—By BEN WICKS



"Can he hold on until Medicare?"

DEPARTMENT OF LANDS AND FORESTS —

Weekly Report

SPRING TREE PLANTING PROGRESSING WELL—
By E. L. Kelly, R.P.F.
Farm Forester

During the third week of April, the Spring tree planting program in the Kemptville District got under way. A total of one and three-quarter million trees will be planted by the Department on Agreement Forest and Crown lands and as of May 1st one-third of this number were planted.

In addition the Provincial Forest Station at Kemptville reports that tree applications from private land owners are being filled steadily. Over 450 landowners will plant 1,100,000 trees on private lands in the District this Spring.

PLANTING METHODS

By Machine:

This method is restricted to areas sufficiently flat and stone-free for safe tractor and plough operation. It should only be considered for projects involving 2 acres or more. Contact the local office of the Department of Lands and Forests for information on the availability and cost of planting machines.

By Hand:

The great majority of trees planted in Ontario, are planted by hand, and, for most conditions, the wedge method is recommended. This method is used for planting small seedling or transplant stock and is carried out as follows:

1. Push the shovel straight down into the soil.
2. Remove the shovel and make another sloping cut to meet the first cut at the bottom.
3. Remove the wedge of soil and place the tree in the hole with the roots against the vrtical face and the root collar at the ground level.
4. Return the wedge of soil and tramp it in firmly around the tree.

BIG JOHN PALMER AGAIN HEADS GIRLS SOFTBALL LEAGUE

John Palmer of Kemptville, was re-elected president of St. Lawrence Girls' Softball League at the recent annual meeting held at Kemptville. Gordon W. Thom, vice president, of Morrisburg, will assume duties of President, when Mr. Palmer leaves the area in August. Lynne O'Brien, Morrisburg, was re-elected secretary-treasurer.

A ten-team league was set up with two 5-team loops as follows:

Northern Division: Perth, Metcalfe, Stittsville, North Gower and Kemptville.

Southern Division: Morrisburg, Cornwall, Prescott, Mountain and Cardinal.

21 games will be played with interlocking north and south play. Playoffs will include the top four teams and finially the winner of each division.

Games will get underway the week of May 24th.

COUPON PERIOD ENDS MAY 31ST

The period for using coupons issued to farmers under the Federal-Provincial Adverse Weather Assistance Programme has been extended to May 31st, 1966. Coupons will not be valid on purchases made after May 31st.

Persons making a coupon claim on the purchase of eligible feed are reminded of the following

1. Only registered feed dealers may accept coupons on the purchase of eligible feeds.
2. Farmers selling hay or grain to another farmer should not accept coupons as part payment.
3. A farmer buying hay or grain from another farmer should obtain a signed receiip or statement which shows the kind and amount of feed purchased. The purchaser must have the man who sold him the feed sign the appropriate number of coupons.
4. The purchaser must then complete the claim forms avai lable at the Agricultural Representative's office i nWinchester.
5. The final step is to submit the completed claim forms, signed receipt or statement and signed coupons to the Agricultural Representative's office.
6. The claim will then be forwarded to Toronto for final processing and the Assistance Claim will be sent directly to the farmer.

Feeds eligible are: Oats, barley, shelled corn, wheat, ear corn, Balanced Dairy or Beef Ration, shorts, bran, molasses and hay.

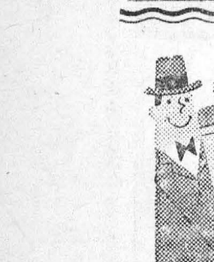

CLINIC AT MORRISBURG
CIVIC CENTRE
MONDAY, MAY 16th, 1966
6 P.M. — 9 P.M.

WILLIAMSBURG

Mr. and Mrs. Russell Morrow and boys were dinner guests of Mr. and Mrs. John Morrow in Chesterville on Sunday.

Miss Jean Locke of Toronto spent the week end with her mother, Mrs. M. W. Locke.

Mr. and Mrs. Arnold Montgomery and Judy of Gananoque were guests of Mr. and Mrs. Aden Casselman on Saturday.

Mrs. Margaret Robb passed away at the home of her son, Lloyd Robb at Silver Park, Sask., on Saturday, May 7th, 1966.

Local and General

Miss Caroline Billings has returned from a visit to Montreal, where she visited her grandmother, Mrs. Dorothy Howey.

Mr. and Mrs. Michael Belair and son Mickey of Ottawa, have taken up residence in Morrisburg.

Donald Strader, father of Mrs. Wilfrid Larmour (Hazel) of Morrisburg, passed away at his home on Thursday, May 5th. Service was at Winchester on Sunday, with interment at Maple Ridge. Mr. Strader is also survived by three sons Herman of Cornwall; Cecil at home, and Harry at Winchester; also by another daughter, Mrs. Annie Coons of Winchester.

BORN—At Winchester Memorial Hospital on Saturday, April 23rd to Mr. and Mrs. Lonnie Garlough, of Williamsburg, a son.

BORN—At Winchester Memorial Hospital, on Saturday, April 23rd, to Mr. and Mrs. George Eamon of Morrisburg, a son.

Be A Blood Donor!

GLEN BECKER

Miss Lorraine Berkley of Ottawa spent the week end with her parents, Mr. and Mrs. P. O. Berkley and Paul.

Mrs. John Nicholson of Ottawa spent Thursday with Mr. and Mrs. P. O. Berkley.

Mrs. Annie Bowman of Church Road spent Saturday with Mr. and Mrs. Howard Saddlemire.

Sunday visitors with Mr. and Mrs. Ray Guindon were Mr. and Mrs. Harold Casselman and boys, Mr. and Mrs. Gerald Hall and girls, Mrs. Earle Brown and Andy.

Mrs. Harold Casselman and boys spent Thursday with Mr .and Mrs. Howard Saddlemire.

Miss Jean Hall of Ottawa spent the week end with her parents, Mr. and Mrs. Irwin Hall.

POWER Interruption

ELECTRICAL POWER IN MORRISBURG
WILL BE INTERRUPTED ON

SUNDAY, MAY 15th

FROM 3 A.M. TO 7 A.M. E.D.S.T.

This interruption is necessary in order to protect our workmen while make necessary repairs.

THE MORRISBURG HYDRO-ELECTRIC COMMISSION AND ONTARIO HYDRO

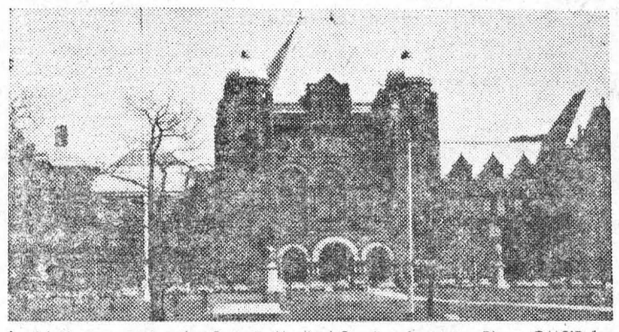

Legislation approving the Ontario Medical Services Insurance Plan—OMSIP for short—was passed in the Ontario Legislature on Feb. 18th of this year. Coverage commenced April 1st for social assistance recipients. Coverage will begin July 1st for those who have already enrolled, or who enroll now before May 16th.

OMSIP PROVIDES COVERAGE REGARDLESS OF AGE, INCOME OR HEALTH

OMSIP has been established to provide adequate insurance coverage for the payment of doctors' bills, and to make this coverage available to all Ontario residents regardless of their age, income or state of health.

Enrollment in OMSIP is voluntary.

The Plan is intended for individuals and their families and does not provide group coverage. (Group coverage is where a number of individuals collectively purchase insurance through their place of employment, union, etc.)

Everyone who has lived in Ontario for the past 3 months is eligible to join, except those who are entitled to physicians' services under another Act.

Members are free to choose their own doctor. If a member travels outside the Province, and requires care, OMSIP will still pay the doctors' bills up to OMSIP established rates.

People who find they cannot continue to pay for all or part of their OMSIP contract because of unemployment, illness or disability, may apply for temporary assistance in paying their fees.

Many qualify for full or partial assistance

Since the aim of OMSIP legislation is to provide adequate medical insurance for Ontario residents, full or partial premium assistance is available for those who require it.

Automatic fully-paid coverage

Many residents and their dependants have automatically received fully paid coverage under OMSIP. These are people who are already receiving benefits under the following Acts:

- The Blind Persons' Allowances Act
- The Disabled Persons' Allowances Act
- The General Welfare Assistance Act
- The Mothers' Allowances Act
- The Old Age Assistance Act
- The Rehabilitation Services Act

Automatic fully-paid coverage is also provided for old age security pensioners and their dependants declared eligible for coverage by the Ontario Department of Public Welfare.

Fully-paid coverage on application

People resident in Ontario for the past 12 months and who had no taxable income in 1965 get full assistance.

This means if these people make out their application form now, before May 16th, they will get OMSIP protection, fully paid for by the government, starting this July 1st.

In addition, many who have been resident in Ontario for the past 12 months will be eligible for partial assistance, depending on their taxable income and number of dependants. (See below).

DO YOU QUALIFY FOR PARTIAL ASSISTANCE?



Yes, if you are a single person and your taxable income in 1965 was $500 or less.

Complete cost.....$60.00
Government pays... 30.00
You pay..... 30.00
($7.50 every 3 months)

Yes, if you have one dependant, and if together your total taxable income in 1965 was $1,000 or less.

Complete cost.....$120.00
Government pays.. 60.00
You pay..... 60.00
($15.00 every 3 months)

Yes, if you have a family of 3 or more, and if your family's total taxable income in 1965 was $1,300 or less.

Complete cost.....$150.00
Government pays.. 90.00
You pay..... 60.00
($15.00 every 3 months)

What is taxable income?

Taxable income is the amount of your income upon which you pay tax after exemptions for dependants and other allowances have been deducted.

HERE'S YOUR APPLICATION FORM—Please use BALL POINT PEN. Cut out form carefully. Mail today!

INSTRUCTIONS

1. If you have a Social Insurance Number write it in the squares provided starting with the first number in the first square. If you do not have a number, place a √ mark in the square marked NO.
2. **Print** your last or Family Name in the box. (Example: Smith, Jones, Brown, etc.).
3. **Print** your first and second Given Names in the boxes. (Example: John, Harry, Mary, etc.). If you have a nickname or are commonly known by another name for mailing purposes, please indicate in the box marked OTHER.
4. **Print** your address in the first box; your City, Town, Village or Post Office in the next box; and your County or District in the last box.
5. Write the number of the day on which you were born in the box marked DAY. **Print** the name of the month (or its abbreviation) in the box marked MONTH. Write the number of the year in the box marked YEAR (Example: 9 Feb. 1927).
6. Men should place a √ mark in the box marked MALE. Women should place a √ mark in the box marked FEMALE.
7. If you are single place a √ mark in the box marked SINGLE. If you are married place a √ mark in the box marked MARRIED. If your status is other than single or married (Example: separated, divorced or widowed) write your status on the line marked OTHER.
8. Write your occupation and the kind of business or industry in which you work (Example: Carpenter—Building Trade; Farmer—Agriculture; Salesman—Bakery).
9. **Print** the first names of your wife or husband (spouse) in the first box. Then **print** the first names of all your eligible dependant children, starting with the oldest, in the following boxes. If you have more than five eligible dependant children continue your list in the section on this side of the form. If you have more than 10 eligible dependant children, list them separately and return with your application form.

   Under BIRTH DATE, write the number of the day of birth, **print** the month and write the number of the year of birth. (Example: 18 Sept. 1954).

   Under SEX, write M if the child is male, F if the child is female.
10. Sign your name on the line marked SIGNATURE OF APPLICANT and write in the date and year.
11. **IF YOU ARE APPLYING FOR PREMIUM ASSISTANCE**
    Read this section very carefully and complete either the section marked 'A' or the one marked 'B' **(not both).**
12. Remember, if you receive benefits under any of the Acts listed under #5(1) in the folder entitled "OMSIP...WHAT IT MEANS AND WHAT IT CAN DO FOR YOU", you should not complete an application form. You will be provided automatically with fully paid coverage.

ADDITIONAL DEPENDANTS	Birth Date Day	Month	Year	Sex M or F

FOR ADDITIONAL CHILDREN ATTACH A SEPARATE SHEET

PARTIALLY ASSISTED PREMIUMS

Cost for those eligible for premium assistance	Complete Cost	Government Pays	You Pay
(a) **The single person** (covering only the member) with a taxable income in 1965 of $500 or less	$ 60.00	$30.00	$30.00 ($7.50 every 3 months)
(b) **The family of two** (covering the head of the family and one eligible dependant) with a total taxable income in 1965 of $1,000 or less	$120.00	$60.00	$60.00 ($15.00 every 3 months)
(c) **The family of three or more** (covering the head of the family and all eligible dependants) with a total taxable income in 1965 of $1,300 or less	$150.00	$90.00	$60.00 ($15.00 every 3 months)

FULL PREMIUMS

Cost for those **not** eligible for premium assistance	COST
(a) **The single person** (covering only the member)	$60.00 a year ($15.00 every 3 months)
(b) **The family of two** (covering the head of the family and one eligible dependant)	$120.00 a year ($30.00 every 3 months)
(c) **The family of three or more** (covering the head of the family and all eligible dependants)	$150.00 a year ($37.50 every 3 months)

SEND YOUR COMPLETED APPLICATION FORM TO:
OMSIP, P.O. Box 1700, Terminal A, Toronto, Ontario.

ONTARIO MEDICAL SERVICES INSURANCE PLAN

APPLICATION FORM

PLEASE READ INSTRUCTIONS ABOVE BEFORE COMPLETING

1. Do you have a Social Insurance Number? If yes, insert Social Insurance Number. No ☐ — For office use only

2. Your Name Please print — Last or Family Name — 3. Given Names (First) (Second) Other

4. Your Address Please print — RR # or P.O. Box or Street & Number — City or Town or Village or Post Office — County or District

5. Birth Date Day Month Year — 6. Sex ☐ Male ☐ Female — 7. Marital Status ☐ Single ☐ Married Other (specify) — 8. Occupation & Nature of Business or Industry

9. LIST DEPENDANTS Spouse and/or children (children must be under 21 and unmarried). Other dependants and fully employed children must apply for separate coverage.

	Given Names Only	Birth Date Day	Month	Year	Sex M or F
Spouse					
1st child (oldest eligible)					
2nd child					
3rd child					
4th child					
5th child					

10. In applying for coverage under The Ontario Medical Services Insurance Act, 1965, I confirm that I have lived in Ontario for the past 90 days, I am not covered for total medical care by government and that the information given by me is correct.

Signature of Applicant _____ Date _____ 19___

List additional dependant children in space provided above.

For office use only

APPLICATION FOR PREMIUM ASSISTANCE

11. I have lived in Ontario for the past 12 months. I am not covered for total medical care by government. I agree to allow the Medical Services Insurance Division to verify all statements made by me on this application.

(SIGN A OR B ONLY)

A. NO TAXABLE INCOME
I hereby apply for full premium assistance
I and my eligible dependants had no taxable income for the 12 months ended December 31st last.
I state that the information given by me is correct.

Signature of Applicant

Date _____ 19___

B. TAXABLE INCOME OF $1,300.00 OR LESS
I hereby apply for partial premium assistance
My taxable income and the taxable income of my eligible dependants was in total $_____ for the 12 months ended December 31st last.
I state that the information given by me is correct.

Signature of Applicant

Date _____ 19___

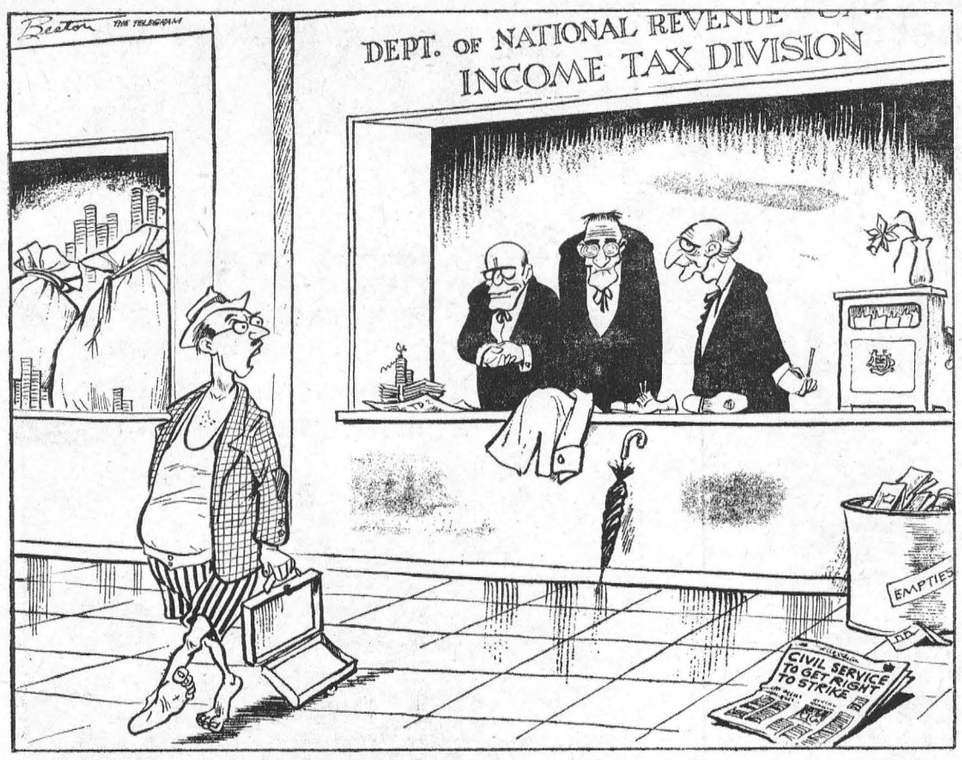

"ANY TIME YOU CHAPS WANT TO STRIKE, IT'S O.K. BY ME ..."

Cass Reports .



F .M. Cass, Q.C., M.P.P.

The House still was engaged for another week in debate on Health Department estimates and the Met ropolitan Toronto Bill. After a great deal of newspaper discussion and debate in the House, the Metro Toronto Bill was amended by the Government with respect to representation of Toronto City on the Metropolitan Council and the rather controversial Bill now appears ready for acceptance.

A great deal of time and a flood of words was spent on the present scarcity of hospital beds for active treatment patients in Ontario.

Undoubtedly there is a deficiency but the rise in the cost of construction and equipment of a hospital from some $5,000.00 per bed of a few years ago to around $25,000.00 or more per bed today with similar increases in daily operating costs, has made it most expensive to provide additional beds. And judging from the opinions expressed on all sides of the House and the official statements by the Minister and O. H.S.C. officials, this trend will continue upwards. So at present there does not seem to be any quick solution to this problem. Similar problems as well as lack of qualified staff have beset our mental health institutions and when one looks at the tremendous financial demands for educational institutions, equipment and staff, it is easy to see why progress in other areas has perforce been slower than could be wished by everyone.

Normal House Committee meetings, party caucus meetings and routine House legislative action, - 2nd reading of bills, discussion of them in Committee of the Whole House and introduction of new legislation including amendments to The Registry Act, The Land Titles Act, The Police Act and many others, fully occupied the time of the House which is now sitting from 2 p.m. to 6 p.m. and Monday, Tuesday and Thursday evenings.

BINGO! BINGO! BINGO! Next Tuesday and Every Tuesday at St. Mary's Hall, Morrisburg. 8 p.m. JACKPOT NOW $140.00

TO ATTFND W.M.S. COUNCIL MEETINGS

During the week of May 9th to 13th, delegates from across Canada with the exception of the Maritime Provinces, will converge on Ewart College, Toronto, Ontario, for the Annual Council Meetings of the Women's Missionary Society (W.D.) of the Presbyterian Church in Canada.

Now entering its One Hundred and Third year of service, the Society seeks to unite the girls and women of the Church in the common bonds of fellowship and service.

The theme of the sessions this year will be "That thy way may be known upon the earth, thy saving health among all nations". The opening address will be delivered by Rev. R. M. Ransom, B.A., Th.B., Acting Director of Missionary Education for the Presbyterian Church in Canada.

Representing the Presbyterial of Brockville in the Synodical of Montreal-Ottawa will be Mrs. T. R. Gates, of First Presbyterian Church Brockville. Mrs. Gates is president of the Brockville Presbyterial of the Women's Missionary Society (W.D.) of the Presbyterian Church in Canada.

U.C.W. Held May Meeting

Mrs. Grant Beckstead, president, conducted the May meeting of the United Church Women held in Allan Hall under convenorship of local C.G.I.T., Explorers groups and leaders. Mrs. Beckstead read a poem "God Wants Our Best".

Two members of the C.G.I.T. group led the devotional period, developing the theme "God Acts" with illustrations from Romans relating to rehabilitation and assistance. Pdayer was conducted on behalf of "those for whom we are concerned" followed by the Lord's Prayer and the hymn "Blest Be the Tie That Binds".

Various phases of the theme were by leaders: Mrs. Clifford Larmour, Foreign Missions; Mrs. James Jordan, Homes for Children; Mrs. Gerald Erratt, Unwed Mothers; Mrs Sid Morrell, Alcoholism, rehabilitation and Chaplaincy; Mrs. W. R. Whyte ,Homes for Senior Citizens; Mrs. W. J. March, Inner City Indian Work and Marine Missions.

The Thank Offering was lifted by members of the Explorers group and was dedicated by Mrs. Beckstead.

Following a welcome to guests by the president, roll call was answered by presentation of reports by leaders. Mrs. Larmour presented a report of her attendance at the Presbyterial, held recently at South Mountain.

Plans were finalized for catering for the Teachers' Federation Banquet to be held in Allan Hall, May 0 under the convenorship of the social committee of U.C.W. Rev. W. J. March will be geust speaker at the meeting June 7, when he will discuss his recently published book "Christians' Work in a Nuclear Age".

Discussion was conducted regarding Missionary work across Canada, the extensive spiritual and physical needs of many, and hopes for rehabilitation. Leaders were in charge of discussions. Mrs. Beckstead expressed thanks to the C.G.I.T. and The Explorers and gave the benediction.

Refreshments were served by the young people followed by the Benediction Song "Thanks B To God".



"Fore!"

You, too, can produce Quality Pork at Minimum Cost

Pig or sow . . . it's the well developed, well finished and well marketed product that brings you top market prices.

So start your young pigs right away on Blatchford's Pig Starter — for quick, efficient growth. High in antibiotics and rich in essential vitamins it's extremely palatable for young pigs.

Keep your sows, too, in perfect condition with Blatchford's Sow Ration. Make sure of a large litter of large, well-developed pigs at birth. The biggest at birth are biggest when weaned and can be marketed for greatest profit. Call in and get FREE booklet "Hog Grower's Guide". Learn about the Blatchford way to bigger hog profits.

Blatchford's Pig Starter AND **Blatchford's Sow Ration**

LUSCIOUS, JUICY JAFFA

ORANGES

ALLIED FOOD MARKETS

EXTRA LARGE *123 SIZE* DOZ 45¢

JUMBO *105 SIZE* DOZ 55¢



From Honduras, Ex. Lge., Golden Yellow

BANANAS 2 LBS 25c

Florida No. 1 **CORN** ON THE COB Fresh New Crop! LARGE COB 9¢

Imported No. 1 TEXAS **CABBAGE** Crisp and Green LB 11¢

Imported No. 1 ICEBERG **LETTUCE** Ex. Large Size 24s HEAD 17¢

TENDER, SOLID MEAT! BONELESS

Veal Roast 59¢ POUND

CHOICE ROLLED FRONTS EASY TO CARVE

Red or Blue Brand Beef — T-BONE, SIRLOIN, WING, or **RIB STEAKS . . . . lb. 99c**

MAPLE LEAF TENDERSWEET **BONELESS HAM** LB 99¢

Maple Leaf asst. **COLD CUTS** 6-oz. Pkg. 29¢

Imp. Shoulder **LAMB CHOPS** LB 49¢

Maple Leaf **SKINLESS WEINERS** LB 59¢

Maple Leaf **SALAMI CHUBS** 12-oz. Size 69¢

Save 20c! **NESCAFE** INSTANT COFFEE 6-oz. Jar 99c

Save 16c! York **PEANUT BUTTER** 2-lb. Jar 79c

Evaporated Milk **CARNATION** 16-oz. Tins Save 6c! 5/88c

Save 10c! Liquid **JAVEX** BLEACH 128-oz. Jug 79c

Save 18c! White Swan TOILET **TISSUE** In 2 Pkgs. 8 rolls 88c

Kellogg's Crisp **Corn Flakes** Save 4c! 8-oz. Pkg. 19c

Allied White SLICED **BREAD** 24-oz. Loaves 2/39c

White Granulated **SUGAR** Save 6c! 5 LB. BAG 43c

YELLOW ROSE DINNERWARE

AT LESS THAN HALF PRICE! THIS WEEK:

2 BREAD AND BUTTER PLATES 29c

WITH EVERY $5.00 PURCHASE

CLIP THESE COUPONS

90 EXTRA UNITED STAMPS with this coupon and purchase of One 5-10 lb. Maple Leaf Turkey. Valid until May 17th.

30 EXTRA UNITED STAMPS with this coupon and purchase of 1 lb. of Holiday Farm Beef Steakettes. Valid until May 17th.

30 EXTRA UNITED STAMPS with this coupon and purchase of Pepsodent Toothpaste, 99c. Valid until May 17th.

30 EXTRA UNITED STAMPS with this coupon and purchase of Glide Spray Starch, 69c. Valid until May 17th.

Save 10c! Kraft Salad Dressing 32-oz. Jar **MIRACLE WHIP . . 59c**

Save 40c! Heavy Duty Clear 32-oz. Btl. **SUCCESS WAX . . 79c**

Rose Sweet Mixed, Wafer, Whole Dills, Sw. Relish **PICKLES . . 3 jars $1**

Kadana Pkg. of 100 **TEA BAGS 69c**

WE RESERVE THE RIGHT TO LIMIT QUANTITIES

ALL VALUES EFFECTIVE MAY 12th, 13th, 14th, 1966

Brinston's

ALLIED FOOD MARKETS

IROQUOIS UNITED CHURCH

ANNIVERSARY SUPPER

"SMORGASBORD"

WEDNESDAY, MAY 18th, 1966

SERVING STARTS AT 5.00 P.M.

ADULTS $1.25 STUDENTS 75c

PRE-SCHOOL FREE

Report on Canada's

Parliament . .



By Mrs. Jean Wadds, M.P.

Amendment to the Supply Motion this week was made by Gordon Fairweather, Member for Royal and former Attorney General of New Brunswick.

Gordon is a big, bluff, friendly fellow, well educated, son of a judge extremely well read, eager and intelligent. He has always participated in Parliamentary activities; has travelled with Government Committees and is working hard at extra curricular French lessons.

Gordon has a famous sense of humour and is one of those who enlivens most gatherings with some droll comment.

He spoke forcefully on Capital Punishment, in favour of abolition of the death penalty, although many of his close friends in Parliament were voting and speaking otherwise.

There's never any doubt of Gordon Fairweather's courage and honesty. The Amendment was made more effective by the fact that he presented it. He said: "The engines of smear, once started, are hard to stop. The habit of scandal is hard to break. These are days when we should be asking whether there is in fact a decline in the integrity of public life . . . It is in this context, Mr. Speaker, that I deplore what we have been about. Because I am one who believes that talk should be followed by some action, I suppose, seconded by the Hon. Member for Brandon-Souris (Mr. Dinsdale), amending the motion that is before Your Honour as follows:

> That all the words after "that" be deleted and the following substituted therefore:
> "This House strongly deplores and condemns this Government's actions in having the R.C.M. Police provide information to the Government as to the past conduct of all Members of Parliament generally, a course of action which would destroy the independence of all Members and undermine the institution of Parliament".

The vote was a heavy one and the Prime Minister was upheld by the determined loyalty of his Party and the hypocrisy of some of the splinter party members who talked one way and voted another for their own political reasons.

Whatever his reasons for not recording his vote, one of the most effective speeches in support of Mr. Fairweather's motion was made by Andrew Brewin, NDP, from Greenwood, Toronto. Mr. Brewin said:

"In November, 1964, the present administration was under bitter attack. The Prime Minister was naturally hurt by revelations of this sort affecting people he trusted. Under those circumstances, for him to ask the Royal Canadian Mounted Police for reports on his own colleagues was both natural and proper. But, Mr. Speaker, when he went further and asked for files and information on other Members of Parliament of all parties relating to any misconduct or scandalous matter over the past ten years, I suggest, if this is a fact — unfortunately we have no explanation of this matter at the moment — that the Prime Minister was yielding to the ugly mood of the moment, the mood of counter-attack by improper methods. If this was his purpose, and so it appears, in our submission he was demeaning the function of the Royal Canadian Mounted Police to that of a political police force." . . . "One of the principles of this House and of every parliamentary institution, I suggest, is that secret police reports shall not be used or threatened to be used against anybody. If anybody wants to make a charge, let him make that charge in the courts and have it dealt with in that way".

The unusual divisions showed the serious doubts in the minds of Parliament.

The Conservative motion on the vote was supported by 12 Members of the splinter parties, including such respected Members as Tommy Douglas and Stanley Knowles.

HOW GOOD A DRIVER ARE YOU?



How many car lengths should you keep between your car and the car in front— at 50 mph? 20 mph? 40 mph? 60 mph?



at 60 six car lengths, 120 feet
at 40 four car lengths, 80 feet
at 20 two car lengths, 40 feet
at 50 five car lengths, 100 feet

FOR A COMPLETE CHECK ON YOUR ABILITIES AS A DRIVER TAKE THE CANADIAN DRIVER TEST, THURSDAY EVENING, MAY 19th ON THE CBC-TV NETWORK.
PRODUCED BY THE CBC IN CO-OPERATION WITH THE CANADIAN HIGHWAY SAFETY COUNCIL.



BLACK-EYED APPRENTICE. The hockey season is just drawing to a close with the Stanley Cup playoffs, but the baseball season is just beginning. Five-year-old Stephen Boyd may have believed this was the year he would prove himself a Canadian-style Mickey Mantle, but he was accidentally hit on the cheek with a bat. Now he totes eight stitches and a big black eye as souvenirs. Ah, well, it only proves hockey's not the only rough sport. — TNS Photo

SINGING LUMBERJACK



The lack of musical accompaniment never deterred Charlie Chamberlain as a child — two sticks and a tin pan and he was ready to go. Before becoming a featured vocalist on CBC-TV's Don Messer's Jubilee, Charlie worked in New Brunswick lumber camps, where, in the evenings, he'd keep the other men entertained with his singing and guitar playing.

VIETNAMESE FASHIONS



"You can't tell the men from the women in Vietnam — every correspondent has to wear army fatigues", says CBC director Beryl Fox, and these before and after photos seem to bear her out. Her hour-long film of the Vietnamese war, entitled The Mills of the Gods, recently won the George Polk Memorial Award as the world's best television documentary of 1965.

BEAUTIFY YOUR HOME

Maples, White Birch (Single or Clump, Poplars, Scotch Pine, Cedar Hedges, or single trees. All sizes.

Plan Now to Beautify Your Home!

HARRY TINDAL
Morrisburg, R.R. 1
Call Evenings or Weekends

EDGERTON FUELS LTD.

CARE-FREE HEATING

ASK US ABOUT OUR INSURANCE POLICY

FREE ESTIMATES ON THAT NEW FURNACE

24-HOUR BURNER SERVICE

PHONE 543-2800

STUDIO GIRL COSMETICS

Due to nation-wide expansion program, we have openings for an area manager, and beauty advisors Full or part time. No experience necessary. If interested in earning $3 - $5 per hour selling Good Housekeeping Seal of Approval products, please write:

DISTRICT MANAGER,
361 Nelson St.,
Kingston, Ontario.

18-21c.

RED CROSS IS ALWAYS THERE WITH YOUR HELP

only electric heating can offer you all these advantages

unmatched cleanliness

Electric heating is flameless. There is no combustion to create dirt, dust, film, or soot. Windows, drapes, and walls all stay clean longer in electrically heated homes.

unmatched comfort

Electric heating offers room-by-room or zone temperature control. It is quiet, creates no draughts, no chilly spots—just gentle, even, constant warmth.

unmatched value

Electric heating is maintenance-free; it offers extra living space and can have a significant effect on the re-sale value of your home. Yet, with all its advantages, electric heating costs far less than you may think.

For more information about electric heating, consult a qualified electric heating contractor, or your Hydro.

your hydro

EH-9-3332-WK

Centennial Report



1867 1967

by JOHN W. FISHER
CENTENNIAL COMMISSIONER

REPORT NO. 6 —

CENTENNIAL REPORT NO. 6

Before the end of this year a full-length Canadian feature film will be released to Great Britain, the United States and other countries. It is certain to encourage people to visit our country during the 1967 centennial.

The film, called Helicopter Canada, an hour-long Panavista production for wide screens, will be shown in our own cinemas during 1967.

Helicopter Canada is the first full length moving picture feature to be made entirely from a helicopter-in-flight anywhere in the world. It is an exciting coast-to-coast color sweep of Canada--its geography, its wildlife, its people and ways of life. It is geing produced by the National Filf Board of Canada for and with the aid of the Centennial Commission. Petre Jones is the producer and George Salverston is the script writer. The director-cameraman is Eugene 'jeep' Boyko of the National Film Board staff who had some interesting experiences filming this project across Canada from the open door of a helicopter

Boyko was born in Saskatoon, has been a dishwasher, shipyard worker, private chauffeur in various parts of the country and he was a country-and-western singer in Saskatoon in 1937 when a broadcaster named Jack Wells tagged him with his nickname 'Jeep' after a comic-strip creature.

In the 1940's Boyko was a taxi driver in Vancouver when a passenger went on vacation geaving her camera in the cab. He used it to shoot a traffic accident and sold the pictures to a local paper for $5. This sent him into photography and he wound up at the National Film Board in 1951. Boyko's home, when he gets there is in Lorraine, Quebec; he has a wife, one daughter, 10, and one son, 3.

By means of Jeep Boyko's camera background narration, dialogue and sound effects, the viewer in the cinema audience will be making a trip across the country, discovering Canada as though he were in that helicopter. The 'copter, during the shooting, was able to get as close to the face of anything as its blades pehmitted and hovered from six to 600 feet.

Boyko spent more than a year on the filming--a good deal of the time 500 feet up in the air, crash helmet on head, hanging out the sie of a French-built turbine helicopter (the Alouette). In one year he shot 96,000 feet of film and travelled from Newfoundland to Victoria. An anti-vibration mount for the camera was a French-made unit, first used in the making of the French films 'The Red Balloon' and 'Voyage In A Balloon', It permits a picture while hoveringvibration is eliminated in this clever device.

In Toronto Boyko hovered a few feet above Nathan Philips Square for a dramatic view of the new clam-shell city hall. He caught the Old Fort Henry Guard doing their drill

The helicopter camera shot the convulted tubing and towers of a vast oil refinery complex at Edmonton, paddle wheelers, rising new buildings in western cities, the lush North Saskatewan River Valley; in Montreal the helicopter made forays around the new skyscrapers; in Saskatewan it caught a fast-moving freight train travelling through a prairie town; a truck leaving a high dust plume behind it down a road to a lone elevator standing stark against the prairie horizon.

In Newfoundland the camera made contact with a lighthouse keeper and a ship's skipper seeking guidance into the harbour thus symbolizing the entry to Canada through her most eastern gateway.

The film's viewers will have the sensation of being virtually on the surface of the gorge beneath the Honeymoon bridge at Niagara Falls, and being on a slow trip straight up the face of the bridal veil falls almost at arms length. They will 'ride the back' of a deer in flight, peek into the windows of Montreal skyscrayers and experience the sight and sound of stenographers at their work and stockbrokers in action. They will view skiers and mountain climbers wheat farmers, miners, and prospecters, lumbermen, assembly-line productions, football clubs,outdoor activities of various ethnic groups and of the first Canadians-the Indians.

Don't miss Helicopter Canada when it comes to your area in 1967.

Canadian Tulip Festival

SEE THE SPECTACULAR COLOUR OF THE CANADIAN TULIP FESTIVAL IN OTTAWA MAY 14-31

It is springtime at its best when more than TWO MILLION blooms transform the NATION'S CAPITAL into a fairy tale land of dancing colour.

Festivities commence on Saturday morning, May 14th with the exciting Canadian Tulip Festival Parade. This is followed by a colourful ceremony in the Garden of the Provinces on Wellington Street at which The Right Honourable Lester B. Pearson, Prime Minister of Canada will officiate to open the 1966 Canadian Tulip Festival.

Bring your family, your friends—and your camera.

Welcome springtime at the Canadian Tulip Festival in your colourful Capital City.

For information, directions, travel or accommodation advice while in Ottawa, visit the

ONTARIO MOTOR LEAGUE
Ottawa Valley Club
150 Gloucester St. (East of Bank St.) Ottawa



"I didn't bunt! I clobbered that ball halfway to third base!"

SUGAR AND SPICE

by Bill Smiley



This Family Taxes Us All

All across Canada these days, municipal councils have been wrestling with the arch-villain of all time, a mysterious monster called The Budget.

Although he is made up from a combination of concrete things like sewers and schools and streets, The Budget himself is an abstract thing. He is like The Devil. You can't see him or hear him or even smell him. You can't really understand him, but you know he is there: a blind, malignant creature that cannot be controlled.

You can fight him — and get a bloody nose. You can hammer at him, chisel at him, chop at him — and all you get are a broken hammer, a dull chisel and a blunted axe.

The Budget is like an octopus. He grows bigger every year. His appetite increases, his tentacles become longer and stronger and more strangling as he grows. And when you try to come to grips with him, he exudes a cloud of black (or red) ink which obscures him from view.

Of what ingredients is The Budget composed? Really, he's a two-headed monster, a regular Siamese twin.

On the one hand, it is just a big bundle of sugar and spice: new schools; new industries; a new library or community centre; wider streets; better lighting, sewage disposal and snow plowing. Progress, culture, civilization, comfort. At first glance it appears that The Budget is the most desirable thing man has dreamed up since The Devil.

And on the other hand, he is snags and snails and puppy-dog tails. That's what little towns are made of. And big towns too.

And the reason for all this, of course, is that The Budget, this big, ugly, unmanageable brute who is impervious to human feeling, fell in love, by some chemical accident, while a mere hulking lunk of a boy, with a a girl called Milly Rate. Most of us know her as Mill.

She is just as unprepossessing as her husband. She is steely-eyed, relentless, unscrupulous and absolutely without mercy, charm, pity, looks, or any of the qualities we normally associate with that lovely creation known as the female of the species. I have known Mill Rate since she was a girl, and I am here to state, without apology, that she is a pig.

It's difficult to believe that such a union could produce progeny. But it did. His name is Taxes.

Taxes' career has been about what you would expect from such parents. He was an unpleasant child from the beginning. Unwanted, unloved, rejected at every turn, whiney, demanding.

He hasn't changed much, except that he's grown. He is now a big slob, over-fed, underworked, menacing if he doesn't get his allowance right on time, sulky if some of it is held back.

But he has a lot of promise. Around election time. He's going to cut the lawn, and wash the car, and paint the trim and smarten the old place up so you wouldn't know it.

But somewhere along the line, something goes haywire. He cuts the trees, paints the lawn, and washes the lake, and figures, after one year, that his allowance is not big enough.

For some reason — and it certainly isn't his winning personality — Taxes has become the most-talked-about man in town. Mayors develop dyspepsia, councilors coronaries, when they try to deal with this delinquent.

They can't quite handle him. He talks so glibly of government grants on outdoor toilet systems under the winter works program, and potential pot holes in the roads, and (with a heart-rending sob) of the people on welfare, that he bamboozles councilors with eyes like agates, and mayors with hearts of granite.

All I can say is that the municipal councils have my blessing as they strive to cope with Taxes, out of Mill Rate and The Budget.

Toronto Telegram News Service



With an electric water heater you can use all the hot water you want at ONE LOW FLAT RATE.
Heat 40, 80, 100 gallons a day... your water heating bill never increases.
For information, call:

your hydro

LIVE BETTER ELECTRICALLY

MORRISBURG HYDRO ELECTRIC SYSTEM PHONE 543-2053

CLASSIFIED

FOR SALE

TOP SOIL, SAND, GRAVEL AND FILL, CRUSHED STONE, GENERAL TRUCKING. — The best rates in town. Call
HARLAND VEINOTTE,
Tel. 543-2190.
16-27c.

STRAWBERRY PLANTS — Senator Dunlop and other varieties. $3.00 per hundred.
MRS. KEN BARKLEY,
Mariatown.
17-21c.

2-BEDROOM BUNGALOW on Victoria Street.
PHONE 543-2034 after six.
18-20c.

NEW CARBURETOR, used 6 mos. Fits Chev or Pontiac, 6-cyl., standard transmission '58--'62.
TEL: 543-2688.
19tfc.

1 GIRL'S JUNIOR BICYCLE. Good Condition.
PHONE 543-2595.
19c.

TO RENT

2-BEDROOM BUNGALOW on Fifth Street. Available May 1st. Apply
ALLAN FARLINGER,
Dial 543-2272.
17tfc.

OFFICE OR SMALL STORE formerly occupied by Lamers Jewellers.
M. A. BALL,
Phone 543-2523.
17tfc.

AUCTION SALE

Having purchased the home and furnishings of Mrs. Alice Weegar, 36 Farlinger Avenue, I will be offering for sale by public auction on Saturday, May 14th at 1:30 p.m., the following:

4-piece bedroom suite, 1 dresser, 1 iron bed, 3 day beds, 1 oak dining suite (buffet, table, six chairs), 1 G-E fridge, 2 electric rangettes, 2 wash stands, 1 utility table, 1 kitchen sink, 1 coal oil stove, bathroom and kitchen scales, 1 hair dryer ,glassware and miscellaneous kitchen articles, 1 crib, 1 baby carriage, 2 library tables, 2 end tables, 4 planters, picture frames and books, lamp table, desk, record player, 2 card tables, 1 living room rug, 1 living room chair, 1 hall tree, 1 cabinet model Philco radio, antique clock, living room mirror, 1 wardrobe, 4 wooden rocking chairs, lawn furniture, woodworking and garden tools, 50 feet of garden hose, Quebec heater, ladders, odd windows and screens, 2 car radios, 1 electric heater, 1 door with glass window, channel 7 and 8 TV antenna with lead-in wires in good condition, lawn mower.

TERMS OF SALE — CASH

VIC HARWARD, Proprietor
CHAS. FARLINGER, Auctioneer
19c.

RESTAURANT
ARLOR
LAKESHORE DRIVE
OPENING:
FRIDAY, MAY 13
FULL COURSE MEALS
LIGHT LUNCHES
MRS. ARLIE LOCKE
PHONE 543-2766

IS IT A LONG TIME?

. . . since you've reviewed your fire insurance protection?

When you buy new furniture . . . clothes. sports or hobby equipment . . . you're adding to your investment in the contents of your home.

That's why it's so important to check your fire insurance protection from time to time to make sure the amount is still adequate to protect your investment.

A CIA representative would be pleased to review your FIRE and THEFT (non-farm) INSURANCE needs with you.

Please call:

JUNIOR R. D. CASSELL
Phone 543-2075
Box 543, Morrisburg, Ont.

CIA Co-operators Insurance Association

HELP WANTED FEMALE

EARN WITH AVON
Mature Lady Required to service tereritory immediately outside of
MORRISBURG
Excellent opportunity for right person. For details, write:
MISS M. ROSSITER,
4 Maple Crest,
Ville de Lery, Que.
19c.

WOMAN — Interested in working in Nursing Home.
TELEPHONE 543-2335.
19-20c.

WORK WANTED

PAINTING, CARPENTRY, BRICKLAYING. Free Estimates. Phone LONG SAULT: 534-2077.
18-21p.

APPLICATIONS

ASSISTANT COUNTY ASSESSOR

For United Counties of Stormont, Dundas and Glengarry

Applications in own handwriting will be received by the undersigned until May 30, 1966, for the position of Assistant County Assessor.

DUTIES:
To assist County Assessor in his work as an assessor and give assistance to local assessors throughout the Counties. To start work October 1, 1966.

QUALIFICATIONS:
Must be experienced, have his M. I.M.A. Certificate, or is already enrolled in the 3rd year of The Municipal Assessors Course. Must be able to qualify for a regular licence, issued by The Department of Municipal Affairs.

Salary to be negotiated and commensurate with experience and qualifications. Usual fringe benefits. Applications will be considered in strict confidence.

L. C. KENNEDY,
Clerk-Treasurer,
P. O. Box 698,
Cornwall, Ontario.
19-20c.

HELP WANTED MALE

MONEY FOR PART-TIME WORK
You'll be amazed how much Extra Money you can make supplying motorists with a much-needed service.
FOR A PERSONAL INTERVIEW CONTACT:
ORVAL MOAK,
Newington, Ont.
Phone Finch 984-2542.
18-20c.

RAWLEIGH DEALER

FOR WILLIAMSBURG AND OSNABRUCK TOWNSHIPS
will be calling on you in the near future. Anyone wishing Rawleigh Products at any time, call:
ARNOLD MILLWARD
543-2314, Evenings and your orded will be taken and delivered promptly.
2tfc

NOTICE

After first publication of this notice, the undersigned will not be responsible for debts contracted in his name without written consent.
ERNIE COUGLER.
17-19p.

GORDON W. THOM
REALTOR
MORRISBURG — ONTARIO
Telephone 543-3055

DWELLING—2-Storey Brick beautifully located on Lakeshore Drive in Morrisburg overlooking the lake. Fully modern, spacious rooms, library, gracious home. See this one before buying.

DWELLING—Two storey Frame. in South Mountain. Three bedrooms, sun porch, modern, beautifully located in rural scene.

DWELLING—Large, 4 bedroom. 2-storey brick dweling, sun porch, all hardwood floors, spacious atmosphere, beautifuly treed. Lot size 100 feet by 105 feet in Iroquois. Mortgage Ontario Hydro transferable at 6% interest payable monthly. An executive home available any time. Owner transferred. List price $26,500.

J. MILTON CARKNER,
Salesman
543-2079
10c.

- Coming Events -

ANNUAL MEETING
The Annual Meeting of the Morrisburg Ladies Golf Club will be held at the Club House on Monday, May 16th, at 7.30 p.m.
19c.

☼

B I N G O
Morrisburg Lions Club Money Bingo, Thursday, May 19th, 8:15 p.m. at Morrisburg Civic Centre. 15 regular games, 5 specials, door prize. Two cards $1.00. Extra cards 25c or 5 for $1.00.
19c.

☼

RUMMAGE SALE
May 21st, Williamsburg. Mrs. Locke's Clinic Building. Sponsored by Centennial Committee — 9 a.m. to 9 p.m.
19p.

☼

BINGO EVERY TUESDAY AT ST. MARY'S
Please advise all your Bingo playing friends that these popular games will be played every Tuesday evening at 8.00 p.m. sharp. You can win the Giant Jackpot! It is now worth $140.00
18tfp.

MUSICAL SERVICE IN COLQUHOUN UNITED CHURCH SUNDAY, MAY 15th at 8:00 P.M.
A service, largely musical, will be held in Trinity United Church, Colquhoun, on Sunday, May 15th at 8 p.m. The choir will be assisted by talent from Chesterville, Elma, Morewood and Mountain. Everyone Welcome!
19p.

☼

THE WINCHESTER & DISTRICT
LANE ADAMS
EVANGELISTIC CRUSADE
PRESENTS
A PROGRAMME OF SACRED MUSIC
Tuesday, May 17th at the High School, Kemptville.
Wednesday, May 18th at the Morrisburg Civic Centre.
(Both services at 8 p.m.)
HEAR:
HOMER JAMES,
R.C.A. Recording Artiist, with JOHN INNES at the Piano
All are cordially invited to attend!
C O M E !
19c.

IN MEMORIAM

MARCELLUS—In loving memory of Gordon Marcellus, who passed away suddenly May 9th, 1962.
We who loved you, sadly miss you,
As it dawns another year;
In our lonely hours of thinking
Thoughts of you are ever near.
—Arthur, Brenda, Marion and John, Mother and Dad.

CARDS OF THANKS

My sincere thanks and appreciation to relatives and friends who remembered me with flowers, gifts, treats, cards and letters, and personal calls, while I was a patient in Winchester Memorial Hospital and since returning home. Special thanks to my special nurses, the doctors, and the first-floor nursing staff, for very efficient care. Many thanks also to Rev. W. Goos and Rev. D. Gordon for their pastoral calls.

MRS. RALPH CASSELMAN,
Williamsburg, Ontario.
19p.

I would like to extend my sincere thanks to all who were so kind as to remember me with cards and visits while I was at Winchester Hospital.

ASA REDDICK.

Mr. and Mrs. Ernie Stewart and family wish to express their sincere thanks and appreciation to Glen Becker, Chesterville, Williamsburg, Dundela and Brinston friends and neighbours for the generous donations of money, cards and flowers at the time of the tragic death of their beloved son, Dale. Special thanks to Mr. and Mrs. Dwight Crowder, Frank Marcellus, Rev. Walter Goos and the Fairbairn Funeral Home. These acts of kindness will always be remembered.
19c.

SHAYLER—I wish to express my sincere thanks to family and friends for visits, cards and flowers while I was a patient in Memorial Hospital, Winchester. Special thanks to Drs. Robertson, Rosenquist and Monaghan, and nurses.

MRS. JOHN SHAYLER.
19p.

FLOYD FISHER
REAL ESTATE BROKER
MORRISBURG ONTARIO
PHONES:
Office KI. 3-2041
Residence KI. 3-2357

376—2 Miles from Mountain, Ont. an 8-room Stone House, with pressure system, and 200 acres of level clay loam, 170 acres workable, good frame barn, water buckets in stable, new milkhouse, cement silo 14' x 40' ,creek on farm. a real good dairy or beef farm. Asking $25,000 terms.

366—Morrisburg. Brick Bungalow only 2 years old, 3 bedrooms, kitchen, living room, 4 piece bath, full basement, oil furnace, finished recreation room, well landscaped. Owner transferred. Asking only $15,500, with excellent terms.

374—In Morrisburg, a well located 4 bedroom Bungalow with kitchen, living room, utility room, carport, paved driveway. This is a real buy at the asking price of only $12,000.00 with terms.

363—Morrisburg. Frame Double with 7 rooms and bathroom, full basements with hot air oil furnaces well rented, a good investment at the asking price. Terms to be arranged.

ALTON BOLTON, Salesman,
Phone 543-2002, Morrisburg, Ont.
or our Office. 543-2044.

ONTARIO MOTOR LEAGUE
OTTAWA VALLEY CLUB
NOTICE OF ANNUAL GENERAL MEETING

PLEASE TAKE NOTICE that the Annual General Meeting of the Ontario Motor League, Ottawa Valley Club will be held in the office of the OML Ottawa Club, 150 Gloucester St., Ottawa, Ontario, Canada on Thursday, June 9, 1966, at the hour of 5:00 o'clock in the afternoon for the following purposes:
1. Reading and approving Minutes of the 1965 Annual Meeting.
2. Annual Reports.
3. Election of Directors.
4. Amendment to By-Law Number 1, Section 17.
5. New Business.
MARGARET E. MICHAUD,
Secretary-Manager.
S. KOFFMAN,
President.

Bright's CATAWBA 67
CANADIAN SHERRY

SIGN UP... BE A...
BLOOD DONOR
CLINIC AT MORRISBURG
CIVIC CENTRE
MONDAY, MAY 16th, 1966
6 P.M. — 9 P.M.

- IN THE CHURCHES -

ST. MARY'S CATHOLIC CHURCH
MORRISBURG
Sunday—
Masses at 8 a.m. and 11 a.m.
Saturday Evening—
7.30—Devotions and Confessions.
Week Day Mass 8.00 a.m.
ST. CECILIA'S, IROQUOIS—
Sunday—
Mass at 9.30 a.m.

MORRISBURG PENTECOSTAL CHURCH
LAKESHORE DRIVE
P.O. BOX 251
Pastor: REV. A. BARNES
Sunday, May 15th, 1966—
9.45 a.m.—Sunday School.
Classes for all ages.
11 a.m.—Morning Worship.
7.30 p.m.—Evangelistic Service.
Tuesday—
8 p.m.—Bible Study and Prayer.
Friday—
6.45 p.m.—Children's Hour.
8 p.m.—Young Peoples.
WARM WELCOME TO ALL

THE PRESBYTERIAN CHURCH IN CANADA
KNOX CHURCH
"The Church With The Chimes"
Rev. Everett Hawkes, Minister
Sunday, May 15th, 1966—
11 a.m.—Morning Worship.

THE UNITED CHURCH OF CANADA
Lakeshore Drive Church
MORRISBURG, ONTARIO
Rev. William J. March, Minister
Mrs. J. Graham, Director of Music
Sunday, May 15th, 1966—
Morning Worship at 11.00 a.m.
Church School at 9.45 a.m.
Welcome to the Family Church Of Faith and Friendship

ST. LAWRENCE EVAN. LUTHERAN PARISH
5th Sunday After Easter—
St. Paul's—
10 a.m.—The Service.
11 a.m.—Sunday School.
St. John's —
1.30 p.m.—The Service and Sunday School.
May 15—St. Paul's will observe their 90th anniversary.
EVERYONE ALWAYS WELCOME!

ST. JAMES ANGLICAN CHURCH
Rev. Cyril W. Earle, L. Th., Rector
EASTER V—May 15/66—
St. James, Morrisburg—
8 a.m.—Holy Communion.
9.45 a.m.—Sunday School.
11 a.m.—Holy Communion.
7 p.m.—NO Evensong during the summer months.
Holy Communion each Wednesday at 10.00 a.m.
Holy Trinity, Riverside—
9.30 a.m.—Matins.
9.30 a.m.—Sunday School.

RESERVED FOR
FRED A. HILL
INSURANCE



Your RED CROSS is Serving Today Ready for Tomorrow

LAWN-BOY
offers a
TWO-YEAR WARRANTY
plus
18 convenient advantages,

including:
- Finger-tip start
- Clog-proof grasscatcher
- The industry's largest muffler
- Two-speed operation

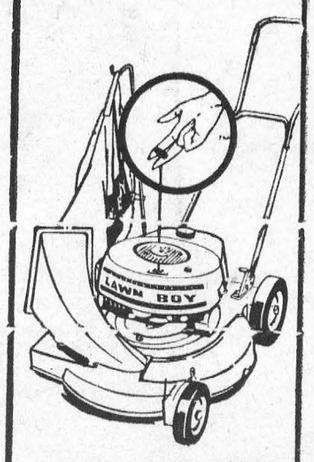

LB6-3

R. S. HOPE & SON
Phone 543-2938,
MORRISBURG — ONTARIO

MORRISBURG LIONS CLUB
MONEY BINGO!
THURSDAY, MAY 19th, 8:15 P.M. — CIVIC CENTRE
15 Regular Games — 5 Specials — Door Prize
2 CARDS $1.00 — EXTRA CARDS 25c or 5 for $1

CALDWELL LINEN MILLS LTD., IROQUOIS
requires Females 18 years of age and over, to train as Sewers, Classers and Weavers. Please apply at:
CALDWELL LINEN MILLS LTD.
IROQUOIS — ONTARIO