The Iroquois Post

VOLUME 55, NUMBER 19 | SECOND CLASS REGISTRATION NUMBER 1361 | PRICE 20c | WEDNESDAY OCTOBER 26, 1977

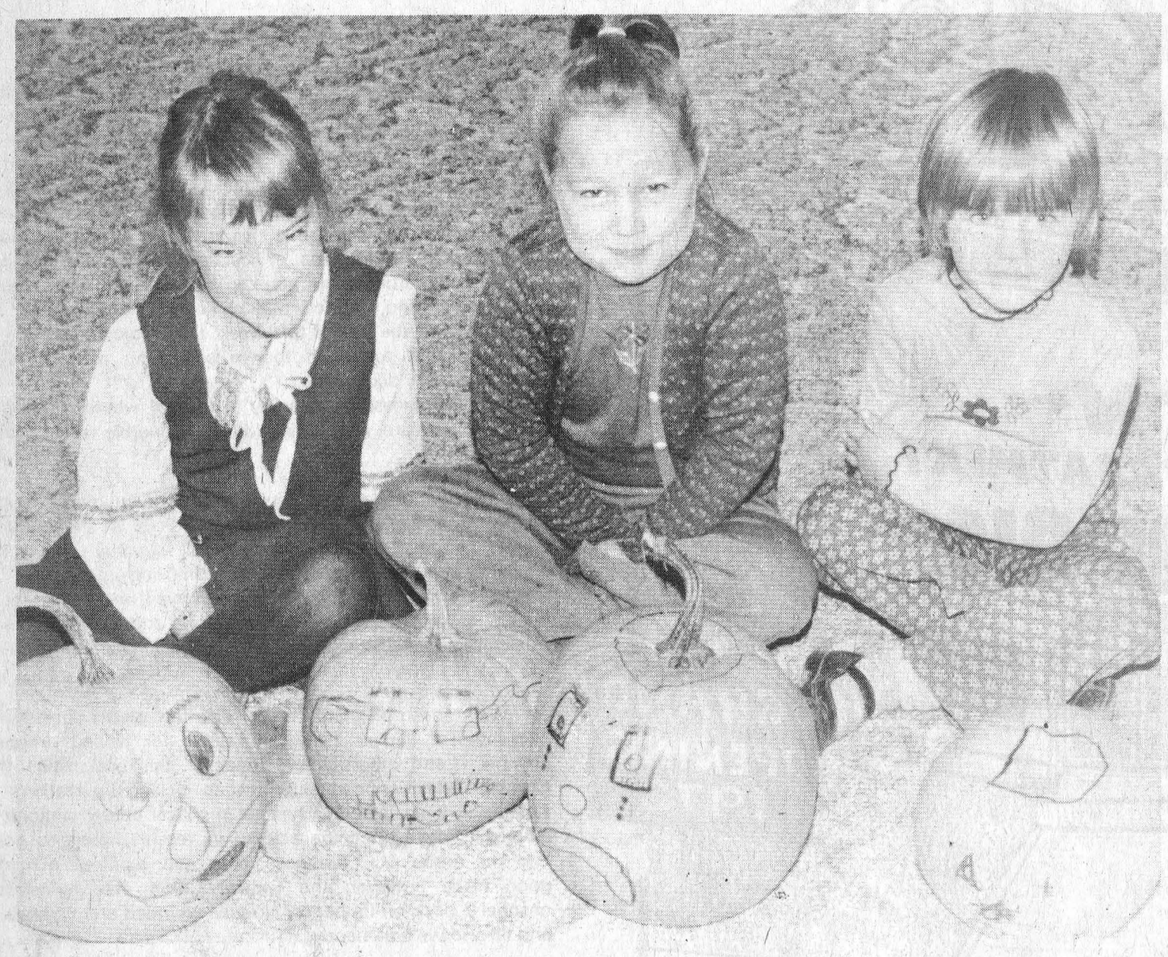

It's the Great Pumpkin

Hallowe'en will definitely be observed on Monday night the 31st in this part of Ontario, and these little ladies are already eager to get started on their trick or treat rounds. The three girls are all grade one students at Stampville Public School and took a minute out of their recess to pose with their pumpkin creations. From left to right they are: Kelly Tryon, Shannon Kennedy and Rhonda Lapier. By the time this photo appears in the Post, they will have transformed the pumpkins into Jack-o-lanterns.

Meat packing plant still working on finances

The fate of a meat packing plant, slated to be located in Iroquois is still in limbo as the owners await finalization of details on a loan from a German Bank.

Bert Christensen told the Post recently that all that is necessary now is for the German bank to finalize the interst rates and repayment terms for the $2.7 million loan. Mr. Christensen and his partner, auctioneer Wayne Pratt have recently returned from Germany where they were involved in negotiations with German financiers.

The two men have bought the former St. Lawrence Valley Co-operative Cold Storage plant in Iroquois and have plans to convert it into a slaughterhouse and federally inspected meat-packing plant. Total cost of the venture is to be in the area of $3.5 million. Eastern Ontario Packers & Processors, the firm name has also purchased a feed-lot farm in the South Mountain area, to be used as a finishing area and holding for the animals.

Financing has also been sought from the provincial government in the form of ARDA and EODC grants. Since January of this year, the firm has been awaiting a decision on a loan application to the Eastern Ontario Development Corporation for $450,000. and from ARDA for $450,000. grant.

Under the ARDA grant structure, each job created by the firm would be eligible for a grant of $5,000. With the plant expected to employ 90 people, the government would hold a lien against the company until the employment reaches the 90 figure, thus giving a grant amount of $450,000.

The problem has been getting committment on a long term loan in order to satisfy ARDA and EODC officials that the project is a viable one that deserves government financing.

Osie Villeneuve, MPP for Stormont, Dundas and Glengarry has been working on behalf of the firm in an effort to speed up processing of the applications, but told the Post in a telephone interview that he has done all he can and the rest is up to Mr. Pratt and Mr. Christensen to prove that they are in a solid financial position before the government money can be offered.

The plan for the packing plant has received enthusiastic support from area cattlemen, hog producers and the Ontario Federation of Agriculture. The plant will provide an additional outlet in eastern Ontario, a welcome addition to the only two others, Crabtree and Ottawa Beef. The Iroquois plant will also be the only federally inspected plant east of Peterborough.

There have been reports in other area papers to the effect that the village of Iroquois has already invested half a million dollars in a new sewage treatment facility to handle waste from the plant. This is totally untrue. No money has yet been spent on the plant. Approval was given a couple of weeks ago to design a new plant to handle the increased sewage load of the village, but whether or not the plant becomes a reality, the new plant will be needed if Iroquois is to grow at all either industially or residentially.

The firm has already taken delivery of some elaborate refrigeration equipment for the new plant and contractors are standing by to get started on the renovations as soon as approval of the financing is obtained.

Hallowe'en - on Monday for sure

It's official. Hallowe'en will be observed in this area on the 31st of October, regardless of what is happening in Ottawa and other centres.

Reeve Frank Rooney of Iroquois described as "foolish" the attempts by the city of Ottawa to legislate Hallowe'en to another night in hopes that youngsters would be able to make their rounds in partial daylight. October 29th is the date on which clocks are turned back for the winter, to standard time.

Ghosts and goblins will be out in full force on Monday night as youngsters take part in the traditional trick or treat ritual. If the tricking gets out of hand, local residents are urged to call Iroquois village works department at 652-4380. A control desk will be set up there for the nights preceeding the 31st and on Hallowe'en night itself.

Special patrols will be on duty in Iroquois and council has made it quite plain that after a summer of vandalism and petty crime, there will be no mercy shown to offenders.

Ontario Provincial Police will be patrolling the township as usual on Hallowe'en night and the nights surrounding it, in anticipation of any pranks that go a little too far. The number of the Morrisburg detachment is 543-2949.

Hallowe'en has been quiet in the past few years, in Iroquois in particular and officials see no reason why things should be different this year. The township, too, has been quiet, with a few notable exceptions in the form of purposely set fires.

Hallowe'en pranksters should take note that setting a fire, whether a Hallowe'en stunt or not is a criminal offense.

Position paper makes recommendations

Board to step up French language instruction

Trustees in the S.D.&G. Board of Education were presented at their meeting on Tuesday night with a copy of the board's position paper on the teaching of French as a second language in the elementary schools administered by the board.

Trustees were asked to study the paper and be prepared to discuss it at a future meeting. In addition, copies will be going to school committees and other groups for study and discussion.

The position paper was prepared as a result of the recent announcement by the Ministry of Education to improve and expand the teaching and learning of French as a second language.

The paper tackles the question of whether or not French as a second language should be made mandatory and as well, makes observations and recommendations on the program that should be offered both for students in the general stream and for those who wish to attain a higher level of compentency in the language. It contains recommendations on the bilingual (immersion) program and on the best way of implementing the program and making best use of teachers.

Under the heading of optionality, the committee recommended that French should retain its status as an optional programme when being considered as an alternative to the English language programme. The committee did recommend, however, that all students in elementary schools in the board's jurisdiction take part in a basic core program of French language instruction. Only the total immersion or bilingual programme will be treated as an option at the parent's discretion if the committee's recommendations are accepted.

The committee also noted that French should be taught to all students, but that a continuing monitor should be kept to ensure that it is not being done at the expense of the rest of the curriculum.

There are now 22 out of 25 schools operated by the board that offer a French immersion program and the committee recommended that the amount of time allotted each day to French instruction in the regular stream be anywhere from 20 to 40 minutes depending on which particular program is being offered.

The committee also recommended, on the subject of extending the program that an extended program be offered in French at the Grade 7 and 8 levels, but deferred until September 1980. However, it also recommended that a limited number of such extended programs be offered at the primary and junior levels in September 1978, in accordance with the Ministry of Education policy and existing policies.

The extended French Geography course now being offered at Nationview Public School is to be submitted for approval by the Board if it is to be continued until September 1980.

On the top level or "fully bilingual" program the committee made the following recommendations: that the term bilingual be adopted to describe

see Board, P.7

A new feature for the Post

The Post is pleased this week to introduce a new feature, Home of the Week. This new addition, exclusive in this area to the Iroquois Post will highlight a different new home design each week, showing both the floor-plan and an architect's concept of the exterior of the home.

The designs are by Canadians and are of homes designed for the Canadian climate and should prove particularly interesting to those contemplating building a new home, making an addition, or just fascinated with new homes. Readers who would like to follow up a particular plan, can order blueprints for the house by writing to an address that will be supplied each week.

Don't forget those clocks

If you're familiar with the old adage, spring forward, fall back you'll have no trouble remembering what to do this Saturday night before going to bed.

Clocks will go back one hour and we'll all get that hour of sleep that we gave up in April. Those long winter nights are just around the corner.

'Clowning around' in Iroquois Nov. 5

Well known classical guitarist Ray Sealey along with the Lampoon Puppet theatre, will be appearing at the Iroquois Public School Auditorium on Saturday, November 5th.

Sponsored by the Iroquois Public Library in co-operation with the Eastern Ontario Library System, admission will be free to both performances.

Ray Sealey will be presenting a solo concert of music from the 16th century, including some of his own works. Having studied at the Royal Conservatory of Music in Toronto, and in New York and France, his most recent concert was with the Lyndon Symphony Orchestra.

"Clowning Around", will be permormed by the Lampoon Puppet theatre who use music from Dutch street organs to create a circus atmosphere. The show is highly visual, and includes brightly coloured costumes and props. Performance begins at 11:00 a.m.

The concert begins at 7:30 p.m.

An early start for Hallowe'en

Hallowe'en pranksters started their tricks early this year, according to Morrisburg O.P.P. The Morrisburg detachment has already had reports of pranks in Matilda Township, some of them as early as 10 days before Hallowe'en.

In Iroquois, pre Hallowe'en vandals are presumed to have set a fire in the trash can at the Iroquois Post Office early on Saturday evening. The fire was discovered by custodian Albert Runions who was able to contain it before it did any serious damage.

With that in mind, Iroquois residents are reminded that the Post Office lock box area will be locked up this weekend at all hours other than regular business hours.

Morrisburg based OPP officers have already stepped up their patrols in preparation for Hallowe'en and a spokesman told the Post that every available man will be on duty on the 31st. Officers will be assigned in pairs and will keep a particularly close watch on trouble spots in the south Dundas area.

Largest turnout ever for Lions Trade Fair



Recognize anyone? all eyes were on the Biba fashion show

Members of the Iroquois Lions Club are still catching their breath after the night run of their annual trade fair on the weekend. Attendance hit an all-time high this year with approximately 1,100 people filing through the auditorium at Seaway District High School to see what local and area businessmen had to offer.

They weren't disappointed, with displays ranging from wood burning stoves to ladies fashions and from baked goods to snowmobiles. Highlighting the show on both Friday and Saturday evening was a fashion show presented by Biba in the Iroquois shopping plaza.

Store manager, Sherri Dillabough, narrated the half hour production which featured a number of local high school students displaying the latest in cords, denims, sweaters, shoes, and ladies co-ordinates.

Draws were held twice each night for a variety of door prizes, provided by exhibitors and by a number of other businesses in the area.

The trade fair is an annual project of the Iroquois Lions, having been started about 7 years ago, and has progressed to being one of the biggest undertakings of the year by the club.

the EDITORIAL

The Iroquois Post

AND MATILDA ADVOCATE

Published every Wednesday at Iroquois, Ontario

Member of CWNA Member of OWNA

Subscription Rates : $8:00 year in Canada; $15.00 in U.S.A.

BRIAN J. DWYRE, PUBLISHER

JIM MILLARD, EDITOR

PUBLISHED BY

IROQUOIS PRINTING LIMITED

Ellwood Patterson Business Manager

THE BEST SHOW IN TOWN

Last week provided the first chance for Canadians to see just what their elected representatives do in the House of Commons. With new television equipment installed, we are treated regularly to snippets of the day's actions, meaning all Canadians whether or not they are within driving range of Ottawa can see the best show in town -- the daily question period.

It's unfortunate that there is no channel in this area offering the full coverage. At this point, only some cable companies are making use of the programming that originates in the House.

And after seeing the first few samples, it's pretty obvious why they call it the House of Commons. It's pretty common alright.

If youngsters in a high school classroom heckled their peers, or shouted and pounded their fists, they would be tossed out of the room. If councillors at a municipal meeting carried on in such an unprofessional manner, they would be turfed out of office.

But our elected federal representatives carry on like so many celebrities at a Dean Martin roast. Sure, there are a few who take the whole thing pretty seriously, and two such men, Mr. Lumley and Mr. Baker, represent our own area. But there are many more who act as if the country is able to run itself and they are just there to get in out of the rain.

With unemployment at an all time high, the dollar at an all time low and the economy sagging like a worn out chesterfield, it's time to sharpen up your act gentlemen.

DRESS UP AND LIVE

Parents, you can help your child have a safer Halloween this year by following some advice on seeing and being seen. Decorate costumes with retro-reflective tape or iron-on material which "lights up" when illuminated by auto headlights. Avoid masks that fit poorly, have small eye holes, or avoid masks altogether by greating disguises with makeup instead of masks: Ghosts and goblins should carry a working flashlight for a safer, happier Halloween night.

Retro-reflective materials are available in tape, iron-on and sew-on form. It may be purchased in most hardware stores and notions departments of department stores.

There are no actual guidelines for decorating with retro-reflective material. However, trick-or-treaters should be urged to remember to decorate front, sides and back of costumes with much retro-reflective material as possible. Studies in motorcycle safety indicate that open designs, such as open triangles, the "Bones" of a Halloween skeleton or the face made of retro-reflective tape are most visible.



"KEEP OUT $3.95 — I'D LIKE TO BUY ONE OF THOSE COIN BANKS..."

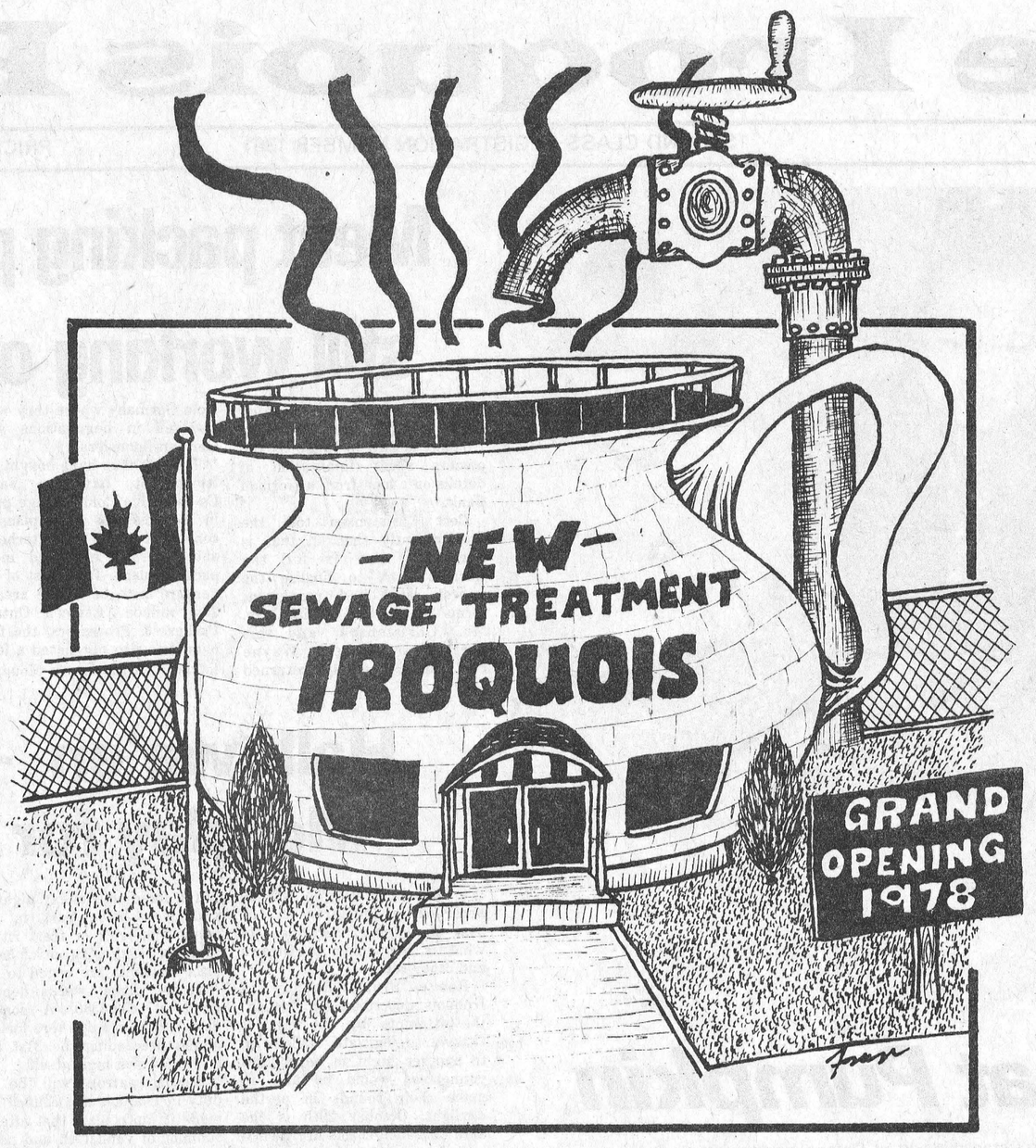

100 LINES

by J.M.

For those of you who read this column for its bits of wisdom that seldom turn up anywhere else, here's this week's offering. Did you know that we're smack dab in the middle of louse and warble week. I can see all those eyebrows raised in disbelief, and I can hear those chuckles, but his is big stuff. If you're a farmer, you no doubt have already received a flood of information explaining that this is the week that has been designated to rid cattle etc. of lice and warbles . I'm not just sure what a warble is, but you can bet your flea collar that if they hung around with lice, they can't be up to any good. So as we head to the end of this week, take a moment to check Spot and Puff to see if they're scratching more than is deemed socially acceptable.

It may be necessary to apply a dose of whatever remedy seems appropriate. And during louse and warble week, take a louse to lunch.

Now on to more serious things. If you're interested in the history of Iroquois, there's a recent addition at the Iroquois Library. Judy Balint who worked all summer under the auspices of a Canada Work Grant compiling information on the history of the village. The project was on display for a couple of weeks at the Carman House and has now been transferred to 3-ring binders and is available for reference at the Iroquois Library.

We've been on a little tirade for a few weeks against the publishers of various television listings for having dropped channel 7 and other U.S. stations in this area when the Ottawa cablevision companies began picking up stations in Rochester. Even TV Guide has cut the local border stations, a surprising move since the edition we receive here also goes into the entire St. Lawrence Valley and Montreal. There's good news however; the Ottawa Citizen has re-instated channel 7 back on its pages. Now all we need are channels 5 and 68 and we'll be happy.

From the look of the shopping plaza parking lot, it's obvious that someone was up a lot earlier on Sunday morning than this writer. The freshly painted white lines are a welcome addition and should satisfy several merchants who have received complaints that their car was trapped in the middle row of three rows of cars because of the absence of lines to define the parking areas.

Hallowe'en will be celebrated in this area on Monday night, regardless of the fact that it's a school night and that daylight saving time will have ended. We can remember going out ONLY after it was dark. No self respecting spook would be seen on the street during daylight hours, daylight savings time or not. And if Hallowe'en fell on a school night, so much the better. In any event, Monday is the day and if you're looking for something different, try the Lions Club party for kids at the Civic Centre. There are plenty of new ideas and a new approach to the old favourite, so suggest that your youngsters stop in for an hour or so.



Bill Smiley

Give thanks

It's a pretty good idea to stop once in a while and give thanks. It doesn't have to be Thanksgiving Day, but it's as good a time as any. It's a day to take stock, look around, be glad you're alive, and if you have anything at all to be thankful about, perhaps mutter "Thank God."

There are a few — a very few — who haven't one single thing in the world to be thankful about, and my heart goes out to them. But most of us, if we are honest, can find all sorts of things if we dig around in the detritus of our lives.

For example, my wife is inclined to get bags under her eyes on the slightest provocation. I never get them, which makes her furious, because she is five years younger than I and infinitely better looking.

"Why do you never get bags?" she snarks at me.

"Because I have a pure heart and a clean mind" I retort, which doubles her fury.

She is the one who does Yoga exercises and goes on diets. And gains weight. I am the one who never does anything more strenuous than take the cap off a bottle of beer, eats anything in sight, and has a waist like a wasp.

You see, there's lots to be thankful for. Just being alive is one thing. Millions of people aren't. And while things may be pretty groovy in heaven, and pretty gruesome in hell, I doubt seriously that either has much to offer as being a human on this rotten old earth.

I have bursitis in my shoulder, arthritis in my foot, disintegrating discs in my spine, and a tooth that falls out every time I bite anything more substantial than a banana.

But on the other hand, I don't have cancer, a bum heart, high blood pressure, diabetes, or the crud. I can still hobble around 18 holes of golf, catch a fish, and stay up till four o'clock in the morning and put in a good day's work. Boy, am I thankful.

I'm happy to be a Canadian, although it gets a little harder each year, what with inflation, unemployment, pollution, separatism and a Liberal government that is trying to get every nickel out of me before I die so I can't take it with me.

But even the government can't destroy our delight in a Canadian fall.

I've been in England, Belgium, Holland and Germany in the autumn. And believe you me, baby, none of them is within 1,000 light years of our wild and glorious October, when the Mad Artist starts throwing the colors on His palette.

I am delighted to have two grandsons, although I would be enchanted with a granddaughter, and have spoken seriously to my daughter about this. And I am deeply grateful that the littler one, who went into hospital with meningitis last spring, suffered no lasting effects and is about as sturdy as a Sherman tank.

I am quite thankful that only three of the shutters are missing from my house. Instead of three, they could all have been blown off in those terrible storms last winter. And I expect to have the three back on any year now.

This year, I am thankful to have a Grade Nine class to teach. What a pleasure their bright minds and faces are after coping with the blase apathy of senior students for several years.

The boys are naive and eager. The girls haven't yet decided to become sexpots. They haven't really formed yet the masks they will present to society in a year or so.

In fact, I'm exceedingly thankful to have a job I like. Many, many persons don't have a job at all, or hate the one they're doing.

I can take keen young minds, and within a year or two have them writing and spelling like this: "The squirl wich was in the tree leeped onto the fence were he seen severial aykorns reddy to be ate." It's fascinating how one can mold young minds.

Another thing to be extremely thankful for is the ability to sleep. My wife has insommnia. A lot of my friends have it. I can lie down after any kind of a hellish day and flake out like an old rubber boot, to rise, fresh and dewey-eyed (no bags, remember), for the next day's fray.

I'm glad I'm not ugly. I am far from handsom, but I don't scare little children. Hell, if I got my teeth capped, dyed my hair and had a face-lift, I could pass for 58, which I will be next June.

I'm thankful that I have a few friends, and doubly thankful that they are all in worse shape than I.

My nose has been broken so often I can't smell a thing. This detracts a little from enjoyment of food. But it also means I can't smell onion breath, whiskey breath, body odor or dead mice between the walls. That's the good old silver lining.

I'm a little resentful that my wife is so young and vibrant. But at the same time, I'm thankful. When I get old and miserable, and start dribbling down my front, I'll have a built-in nurse. Provided she doesn't run off withe the mailman. If he isn't on strike.

Finally, I'm sincerely thankful that: our cat has buggered off for greener pastures; my garage hasn't fallen down; my wife tolerates me; and I have nearly finished this column. Thank You, God.

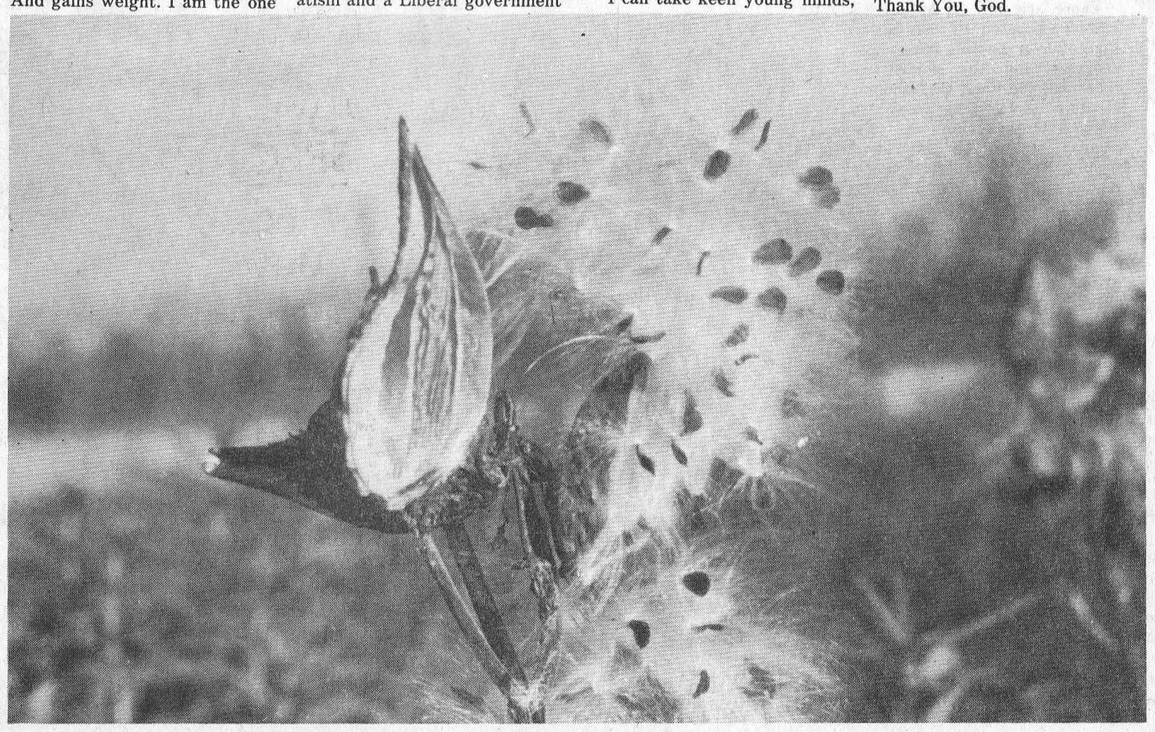

OTTAWA and Small Business

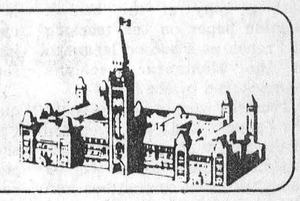

Curing the Red Rash

by JIM SMITH

The Canadian economy is sick (spelled, if you are so inclined, Sick). Consequently, it seems apt to kick off this discussion with an example derived from the world of medicine.

Assume for a moment that a branch of government announces a program to combat measles. Upon hearing this news, you rush off to the doctor to be cured of your annoying red rash. But the doctor has never been told how to identify measles and, for all he knows, that red rash could quite easily be chicken pox. The doctor, caught up in this terrible communications problem, is unable to effect a cure.

Fortunately, every doctor knows that measles comes with a red rash, chicken pox with small bumps. Doctors know this to be true because they have been given a definition of measles and another of chicken pox. And, since they have a definitional means of identifying the disease, they are able to treat the patient properly.

So far, so good. In matters economic, however, there is no consistent body of definitions. The federal government, for example, has begun to make rumblings about more support for small business (better late than never) — without laying down a clear conceptual definition of "small business". For all Ottawa knows, "small" business could well be IBM and Imperial Oil.

Does it matter? The answer depends on whether we want our economic measles treated like chicken pox. Small business programs are intended to create a vibrant, Canadian-owned business sector (in marked contrast to the big business sector which, for the most part, consists of nothing more meaningful than foreign-owned branch plants).

Getting away from a branch plant economy is of primary importance to Canada. Branch plants drain away earnings to the foreign shareholders. Branch plants contribute little to our store of industrial knowledge, since most of their research and development takes place at the foreign head office.

In other words, it matters very much whether we have a definition of "small" business.

The Canadian Federation of Independent Business, which has naturally taken a great deal of interest in this problem, proposes a useful definition: a business which is independently owned and operated and is not dominant in its field.

In Europe, small business is generally defined as an enterprise which is legally and financially independent.

The Canadian government, meanwhile, is playing with a definition based on the number of employees. That's the kind of definition that causes doctors to diagnose tiny bumps as measles.



Iroquois senior soccer team captain Robbie Shaw (2nd from left) and assistants David Cherry, left, and Tim Patterson accept crests from S.D.&G, Physical Education co-ordinator Don Russell as school principal Jim Shaw, right, looks on.



The junior team, captain Donny Nesbitt, (2nd from left) and assistants Gord Munroe, and Tony Picotte accept crests from Don Russell while principal Jim Shaw watches.

They've done it again

The junior and senior soccer teams from Iroquois Public School have done it again. This time they've both captured the tri-county championship by topping teams from Stormont and Glengarry County. The success comes less than a week after the teams earned the junior and senior trophies for Dundas County.

In a round robin tournament held at the Iroquois school on Friday, the seniors took on teams from Rothwell Public School, representing Stormont County and Laggan Public School representing Glengarry County. The Juniors met teams from Laggan and from East Front in Cornwall.

The soccer trophy is no newcomer to Iroquois, having spent the past year in the showcase at Iroquois Public School after a similar win in 1976.

In senior play, Rothwell defeated Laggan 2 to 1; Iroquois defeated Rothwell by a score of 2 to 1 to take the championship.

In junior play, Iroquois defeated Laggan 1 to 0; East Front defeated Laggen 1 to 0 and Iroquois defeated East Front 4 to 0 with Bobby Byers scoring 3 of the goals for the Iroquois team.

The tournament was favoured with far better weather than the Dundas championship had last Saturday. A strong west breeze offered a definite advantage to the team that had the wind, but otherwise conditions were perfect for soccer. The season is over now, with elementary schools looking forward to gymnastics, volleyball and basketball.



These are the girls from Stampville Public School who took the Dundas County girl's soccer title last week at a tournament held at Inkerman. They are from left to right - back row - Anna Murdock, Cheryl Murdock, Cindy Bishop, Susan Zyp, Brenda VanderPoel, Ute Straube, Kim Van Beilen; front row - Pam Lapier, Debbie McMartin, Leslie Casselman, Sherry Gillard, Lisa Martin and Barbara Shea.

Stampville girls take county title

The girls soccer team from Stampville Public School led the scoring for Dundas County at a round robin tournament held last Wednesday at Inkerman.

The Stampville girls racked up a total of 7 points overall to win the tournament.

The girls lost only one game, compared to their closest competition Nationview, Iroquois and Morrisburg who were tied with 6 points each for second place. Those three teams each won 2 games, tied 2 and lost 1. Stampville won 3 and tied 1 for their extra point. The team from Maple Ridge had 5 points for third place and Riverside Public School failed to earn any points.

The tournament was hosted by Maple Ridge School and organized by that school's physical education teacher, Dale Whittaker. It was held at Inkerman, through the courtesy of principal Larry Berry because the Mple Ridge field is undergoing excavation work. Hot dogs were served to the players by Inkerman students.

According to Mr. Whittaker, the girls all enjoyed the tournament and plans call for it to become an annual event.



Tied for 2nd

The girls soccer team from Iroquois Public School, tied with Nationview and Morrisburg for 2nd place - from left to right - back row - Sharon Graham, Julie Waddell, Brenda Kardos, Lolitta Duggan, Susan Faul, Lily Tzaferis; front row - Amy Beckstead, Brenda Smollett, Sharon Munroe, Liz Best, Tammy Mullin, and Cindy Patterson. Absent: Tracy Beckstead and Christine Renwick.

In hospital

Mr. George Perault is in satisfactory condition in Kingston General Hospital, after undergoing an operation Monday October 24th.

You too can measure up

Conference to explore relationship of shipping & St. Lawrence valley

A conference has been scheduled for November 5th in Cornwall to explore the relationship between shipping on the St. Lawrence Seaway and its effect on the St. Lawrence Valley. The event is sponsored by the St. Lawrence Valley Conference Council and is the 4th in a series of Can Am conferences. It will be held at the Cornwall Civic Center on Water Street and registration cost is $9., including lunch.

The program includes a presentation on the problems of oil spills and other such incidents, as well as an overview of Seaway transportation by Harry C. Brockel of the Center of Great Lakes Studies and James C. Sauter of Ogdensburg Bridge and Port Authority.

Following a lunch break, participants can hear a presentation on the possibility of extending the navigation season. Also scheduled is a panel discussion on the theme of the program, the relationship between the valley and Seaway transportation.

Anyone on this side of the border who would like more information is urged to contact Ron Johnson at 543-2951.

Arthritis Society annual meeting

Morrisburg & District Branch of the Canadian Arthritis and Rheumatism Society will hold the Annual Meeting and Election of Officers on Tuesday evening December 6th at 8:00 p.m. in the Council Chambers.

the Executive wish to thank all those who donated to the Canvas by mail in September, the response was gratifying. Approximately 800.00 was realized. We hope that anyone interested in this organization will attend the meeting.

Everyone Welcome.

SKATE SPECIALS

'77 Super Tacks Reg. $160.00 $122.95

'76 Reg. Tacks Reg. $135.00 $88.95

'77 Nylon Tacks Reg. $130.00 $99.95

'76 Jr. Tacks $51.95

Similiar specials on children's, ladies and men's.

CHARLIE'S Sports Shop Ltd.

MORRISBURG OPEN EVENINGS TIL 9:00 543-2137

SUNRISE Snack Bar and Groceteria (formerly Paul's Snack Bar)

MON. - FRI. 7a.m. - 10p.m.

SAT. 7a.m. - 3p.m.

SUN. 8a.m. - 10p.m.

Dundas St., Iroquois

"NEW" STORE OPENING

Tuesday, November 1st, 1977

Prescott Jewellers

King Street West - Prescott, Ontario

— We offer fast and personalized Engraving Service, Jewellery and Watch Repairs, Quality Watches by Bulova and Seiko, and many lines of gold, silver and fashion jewellery, along with some of the finest gift items from around the world. All at very reasonable prices.

LOOK FOR THOSE OPENING SPECIALS

Sterling Charm Bracelet and your choice of a free charm $5.00 or less - Value up to $20.00 for only $11.98 (while supply lasts)

Fashion Jewellery Special Value $2-3-4-5 only 98c

FREE DRAW

FOR OUR GRAND OPENING NOV. 19th

10K Gold Charm Bracelet Value $160.00

Choice of Man's or Ladies' Caravelle Watch by Bulova

Our store is owned and staffed by Seaway Valley People

Practical Winter Warm-ups



Turn on to a great fall/winter fashion look in topcoats by CROYDON and LONDON FOG

Get set for the slopes.... it's Peter Mack for smart SKI-JACKETS and PANTS!

HOCKEY FANS

Stay warm in the arena with a car coat from RICE Sportswear-now in stock.



PETER MACK mens wear

ON THE MALL -MORRISBURG

TELEPHONE 543-2320

Home of the Week

Compact Split level

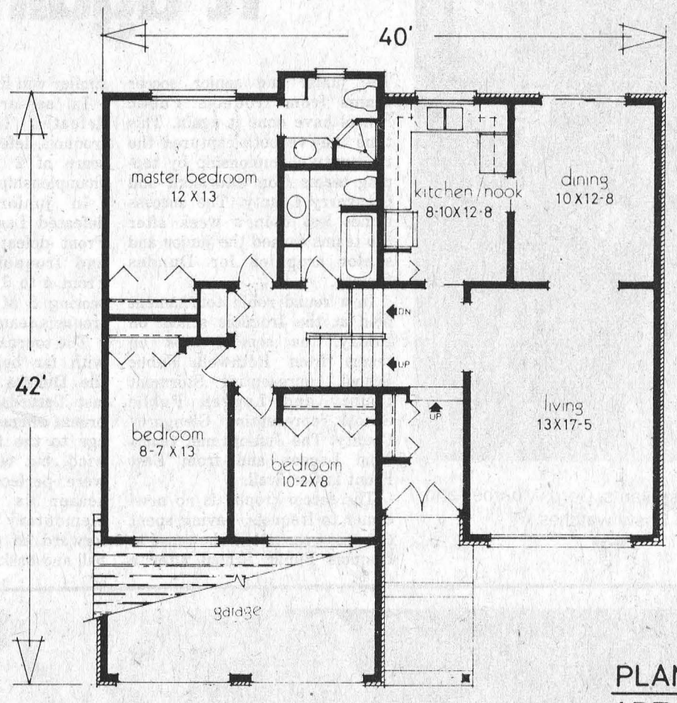

PLAN Nº. 76-1254
AREA: 1254 sq. ft.
WIDTH: 40 ft.

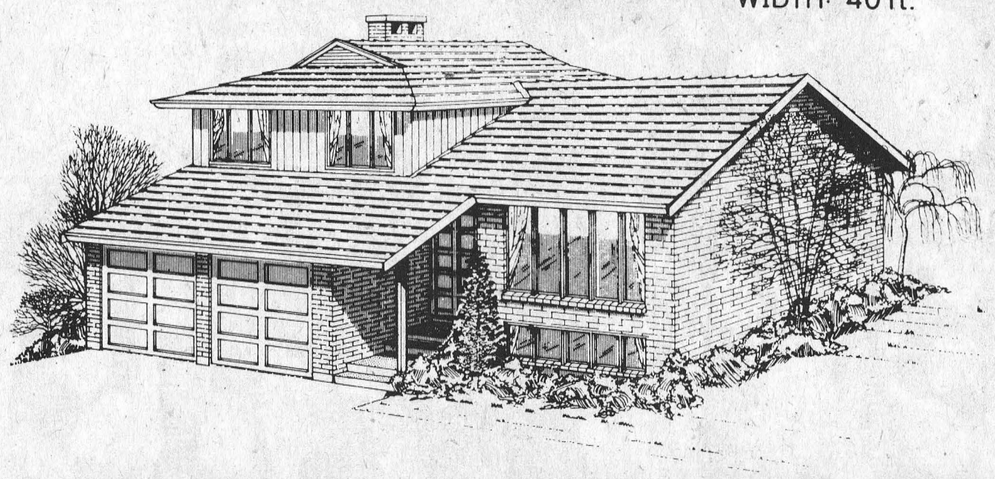

Here's a compact and well planned design which is perfectly suited to the narrow frontage lot. The charming brick veneer exterior conceals a surprising amount of intelligently-organized living area, making this a ideal home for the mid-sized family.

The deep weather-sheltered entrance leads into the compact foyer and up two steps to the main living area. The kitchen-nook combination, dining room and living room are on the lower level, while the three bedrooms, bath and linen storage are on the upper level.

The U-shaped kitchen and breakfast nook are logically laid out to provide the comfort and convenience of those casual family meals, while the dining room allows for more formal dining with family or friends. The dining room is separable from the kitchen via a sliding door and allows access to a possible rear deck or patio via sliding glass doors - a convenience feature for the relaxed outdoor dining.

The spacious living room has good natural light and its location provides for disturbance-free entertaining.

The three second level bedrooms all have good natural light, generous closet space and easy access to the main bath and linen supply. The master bedroom has a three piece ensuite with shower.

A half basement provides the space required for future development. This area could be developed as a family room or recreation room, allowing the growing family additional living area.

Plans for design No. 76-1254 may be obtained at a cost of $50. for the first set and $9. for each additional set, plus $4.00 for postage and handling.

Send for the current edition of Select Home Designs Series No. 34 quality home plans of every type. Available for $2.25 ($1.75 plus 50 cents postage and handling). To order these items please send cheque or money order payable to the Home of the Week. Address to: Home of the Week, c/o The Iroquois Post, 382 West Broadway, Vancouver, B.C. V5Y IR2.

UEL Loyalists are here to stay

On Sunday, over 50 people interested in preserving loyalist history and the Unity of Canada, attended the first meeting of the St. Lawrence United Empire Loyalist Branch. The meeting held in Morrisburg drew people from all over the area - Merrickville, Cardinal, Iroquois, Ottawa, Winchester, Morrisburg, Finch, Lancaster, Martintown, Cornwall, Long Sault, Ingleside, Mariatown, Williamsburg, Williamstown.

The St. Lawrence Branch had its charter granted May 14th, and has drawn a good response from people in the 3 United Counties. Many are joining as Associate members until they can prove their ancestral line. The genealogists are attempting to help people fill in their applications. Anybody requesting help can contact anyone of the following - Miss Lynne O'Brien, Morrisburg; Miss Eva Baker, Ingleside; Mr. Alex W. Fraser, R.R. 1, Lancaster; or Mrs. Elizabeth Blair at Dominion Headquarters, 23 Prince Arthur Avenue, Toronto.

Mr. Ian McMartin of Martintown chaired the meeting, welcoming everyone to the first meeting - all descendants of Pioneer Loyalists of this area. He also thanked Miss Lynne O'Brien (pro tem President) and Mr. Keith Casselman (pro tem Secretary), of Morrisburg, for their help in getting this Branch started.

Mr. John A. Eaman, Dominion 2nd Vice-President, spoke on the opportunities, aims and purposes of the U.E.L. Association. He also stated that there were 21 branches across Canada, all working together for the Unity of Canada, and the preservation of Loyalist History. 1984 is the Bi-Centennial of the U.E.L. Arrival and the Government has been asked to help celebrate this event.

Mrs. Elizabeth Blair, Dominion Assistant Genealogist, gave general information on Loyalists and settlement in the area. Most of our area U.E.L. were from the 1st Battalion of the K.R.R.N.Y., under Sir John Johnston. Mr. E.J. Chard, Editor of the Loyalist Gazette and instrumental in getting the Branch going, gave the group ideas on what the branch could do, the need to get more members, and election of officers. A Nominating Committee was chosen and will report back at the next meeting. The next meeting will be held Sunday, November 20th at the Viscount Alexander School, in Cornwall, 2:00 p.m. Everyone is welcome.

Family Sunday featured at St. John's

Members of the congregation of St. John's Anglican Church in Iroquois took part in a family Sunday on October 13th. It was an interesting departure from the usual order of service as parishoners and friends viewed displays prepared by various organizations within the church.

The service was preceded by a short explanation by a representative of each group telling of the work and responsibilities of that group.

Mrs. E. Avery, president of the Anglican Church Women spoke on the work of her group and was assisted by several members. A presentation on the Sunday School was handled capably by two youngsters who told what they did and then sang a children's hymn.

The work of the Alter Guild was explained by Mrs. Lilian Scott and Mrs. Betty Fitzsimmons, both of whom demonstrated their duties as they spoke. Allan Armstrong and Muriel Robertson explained the functions of Congregational Council and Rev. F. Gooch outlined the responsibilities of the servers.

Congregation members joined in the celebration of Holy Communion, using the Kootenay Liturgy, a contemporary service developed in British Columbia. Following the service, a pot-luck luncheon was held in the parish hall.

St. Mary's news

by Billy Bucking

This week I thought I would tell you news about our Library. Its a very nice room with many picture books, story books and reference books. Most of us like to use this room. One of the Grade 4 Reading Groups will be using that room for three or four days for a project on Deserts. We are very happy to have such a nice room to work in.

Matilda 4-H

The Matilda No. 3 Happy Hostesses held their last two meetings on October 13, 1977 and October 20, 1977.

In the third meeting, we talked about packing a suitcase for an overnight guest.

In the fourth meeting, we made arrangements for a florist to come and for Mrs. McNairn to demonstrate fancy sandwiches at the next meeting.

MP Baker urges stimulation of economy

Aside from the welcome presence of Her Majesty The Queen, who has been warmly received by everyone, there has been nothing too cheerful or encouraging surrounding the Opening of the New Session of Parliament. Television in the House provides an opportunity for Canadians to make judgements on the ability of Party Leaders in a way that they could not do before. Charles Lynch, Doug Fisher and others have said that Joe Clark has come across as a strong and effective House of Commons man. The general assessment is that Mr. Trudeau has not performed in that way. It is important that people have an opportunity to make such a judgement. themselves. Television has given them that opportunity. What has become starkly apparent is that our economy is running adrift. There is no firm guidance from the government. Unemployment is endemic and if the Inco lay-offs are any indication, the situation is likely to get worse. 8% unemployment has been predicted and, notwithstanding Mr. Chretien's representations, our rate of growth is likely to decline even further. The interesting thing about it all is that every prediction made by other Finance Ministers since I have come here has been wrong. There are 800,000 people unemployed in Canada and the job creation scheme proposed by Mr. Chrétien will produce only 16,000 jobs.

Clearly the duty of the government is to induce positive measures to stimulate economic activity. We believe there should be a new budget and not just a statement by the Minister of Fianance which, on the night it was delivered, was judged as inadequate by every independent commentator. It is also important for all of us to know that the last ten years have been characterized by Ministers who jump from one portfolio to another, barely learning the job in one department before they are moved to another. The small business man has been treated to a series of "Studies" rather than the legislative action he called for. The government has concentrated on its policy of official bilingualism as opposed to economic action, it has failed to come up with an industrial or energy strategy for the country and answers to the Order Paper questions have indicated that it has been wasteful in terms of public spending, some talk about air flights and taxi fares, also the decentralization of the Public Service and a host of other things that are the hallmark of a government that has ceased to become responsible and looks upon itself as a Board of Directors. Moreover, it has lost credibility. The Trudeau Government said it would never bring in controls and then did so and subsequently said it would attempt to move out of controls and indicated last week that this was really not the case.

I think it is fair to say this lack of credibility has been compounded by its cowardly approach to the problems in Canada concerning language, particularly Quebec's Bill 101. My friends, our falling dollar is a symbol for all the world to see. We know, the people of Canada know and the nations of the world know, that this government, through its incompetence, has mismanaged our affairs, squandered our human and material resources, mortgaged our future, generated regional alienation, inspired social and cultural discord, and introduced insecurity into the hearts of the people of Canada. Canada deserves something better.

Helpful in Many Ways



Thoughtful attention is given to all the necessary details, with earnest respect for the family's wishes and beliefs.

FAIRBAIRN FUNERAL HOME LIMITED

Phone 543-2271 MORRISBURG

Gordon Fairbairn, President

KEM PAINTS 10% OFF

SUNWORTHY WALLPAPERS 15% OFF

"SNOWMASTER"

8 H.P. Two Stage Snowblowers

$635.00

Pro HANK'S Hardware

Iroquois Shopping Centre 652-4214

TWO NEW CANADA SAVINGS BONDS

A GREAT CHOICE

This year, Canada Savings Bonds offer you a great choice. There's a new Regular Interest Bond that pays interest each year. And a new Compound Interest Bond that re-invests your interest automatically, earning interest on your interest.

SAFETY, INSTANT CASH AND A GOOD RETURN

Both new bonds retain the great features that have helped to make Canada Savings Bonds the favourite investment for millions of Canadians over the past 31 years. They're a safe, secure investment. They're instant cash anytime. And they earn good interest — year after year.

New Canada Savings Bonds are dated November 1, 1977 and yield an average annual interest of 8.06% when held to maturity in 1986. Each new bond begins with 7% interest the first year and earns 8.25% interest for each of the remaining 8 years.

REGULAR INTEREST BOND

If you want a regular annual income from your investment, you'll like the new Regular Interest Bond which pays interest automatically each Nov. 1st. You have the choice of receiving your interest either by cheque or by direct deposit into your chequing or savings account. This new direct deposit feature is an added convenience for you.

You can buy the Regular Interest Bond for cash wherever you bank or invest in denominations of $300, $500, $1,000 and $5,000.

COMPOUND INTEREST BOND

If you seek savings growth, or an investment for the future, or a retirement fund, you'll choose the new Compound Interest Bond. After the first year you will earn interest on your interest at the annual rate of 8.06%. Interest on this bond is left to accumulate and is payable only upon redemption or at maturity.

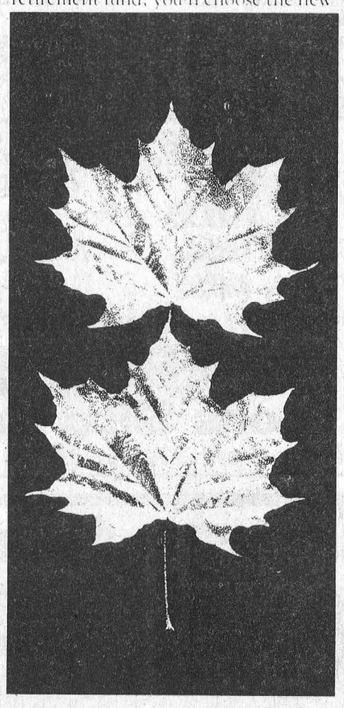

Here's how the value of a $100 bond grows:

Nov. 1	Value	Nov. 1	Value
1978	$107.00	1983	$158.78
1979	$115.81	1984	$171.77
1980	$125.34	1985	$185.81
1981	$135.63	1986	$200.97
1982	$146.76		

The Compound Interest Bond may be purchased for cash or on the convenient Monthly Savings Plan wherever you bank or invest. It is available in denominations of $100, $300, $500, $1,000 and $5,000.

THE CHOICE IS YOURS

As you can see, new Canada Savings Bonds offer you a great choice — the Regular Interest Bond and the Compound Interest Bond. Both new bonds are on sale now up to a combined total purchase limit of $15,000. They have been specifically designed to meet your savings goals. Choose the one that's right for you.

8.06% Average Annual Interest to Maturity

A GREAT CHOICE

COMPOUND INTEREST OR REGULAR INTEREST

Fetterly's

Founded on service in 1924 and providing a responsible service since. Quality work - six licensed mechanics. heavy duty wrecker - towing service - full-time parts department - up-to-date shop, equipment, tools and methods.

Sales with Service
Fetterly's
SUNOCO
A COMPLETE AUTOMOTIVE SERVICE
On Highway No. 2 At Carman Road
JUST SOUTH OF THE WATER TOWER
652-4841 IROQUOIS

Effective immediately, and until further notice, our hours of operation will be 7:30 a.m. to 6:30 p.m., six days a week.

MacDonald's Blue Line Sports

'Hockey is Our Only Game'

HOCKEY SPECIALTIES

TEAM SUPPLIERS - CRESTS TROPHIES

WE HAVE SKATES BY

★ C.C.M. ★ MICRON ★ BAUER

PROTECTIVE EQUIPMENT BY

—COOPER —JOFA

—KOHO —C.C.M.

STICKS BY

C.C.M. KOHO

JOFA CANADIAN

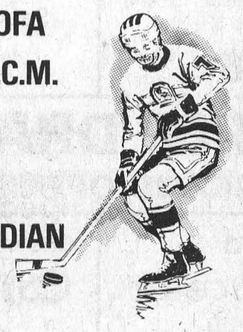

146 KING ST. W. PRESCOTT 925-5553

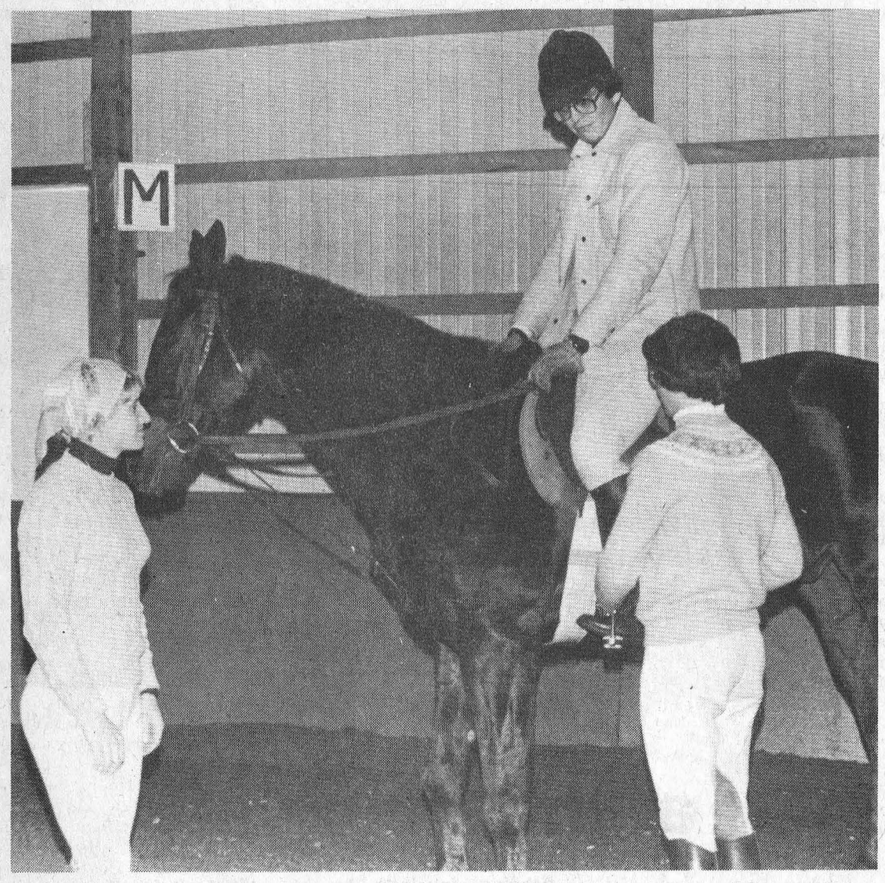

Jack Sharpe of Brockville played the part of student on Sunday as novice instructor. Mary Francis Maloit of St. Lawrence Stables received pointers from Liz Ashton (left), a member of the Canadian Olympic equestrian team.

Riding instructors go back to school

School may have been out for the youngsters on the weekend, but for some adults it was a busy time. Eight riding instructors gathered for a three day clinic at St. Lawrence Stables in Iroquois for classes of their own on how to deal with the various aspects of teaching riding.

The eight were all trying for certification at level 1 as equestrian coaches. The clinic is similar in some aspects to the coaches clinics that have been held for hockey coaches. The first 16 hours of training in the equestrian course and 200 hours of practical experience at teaching. After an examination, the applicant is granted certification as a coach.

In Iroquois for the weekend was Liz Ashton of Toronto, a member of the Canadian Olympic Equastrian Team and Martini and Rossi nominee for Canadian Horsewoman of the Year. She was offering instruction in the actual coaching of students and was on hand to examine the 8 students on Monday. She also teaches riding at Humber College in Toronto.

Students for the course included George Jackson, owner of St. Lawrence Stables and manager of the facility, Mary Francis Maloit. Other students came from Ottawa, Cornwall and Brockville areas. All brought their own horses for the clinic and used local volunteer students as their "guinea pigs" on Monday for the examination.

The coaching clinics are an offshoot of the Olympics, where it was discovered that not all Canadians from all parts of the country were riding to the same standards and rules. The new program, under the direction of the Canadian Horse Council and Sport Canada is designed to standardize the technique and form of equestrians across the country. This will make it possible for someone from the west to move east and still be able to ride competitively, knowing that he is following the same guides right across the country.

St. Lawrence Stables will also sponsor another clinic on November 26th with Robert Jolicoeur, Canada's leading course designer. He will lecture and demonstrate training and design of courses and jumps for equestrians.

WINTER HORSE SHOW

St. Lawrence Stables will be sponsoring four horse shows over the winter, each one open to the public free of charge.

The first takes place on Novmeber 6th, a Sunday and there will be three others on December 4, March 5, and April 2. Shows will get underway at 10 a.m. and will be held indoors, regardless of the weather. visitors can watch the action from inside the glassed in lounge area at St. Lawrence Stables.

There will be riders in both the children's and adult classes, providing a good day of entertainment for anyone who is interested.

CWL handling ticket sales for parish dance

The October meeting of the Catholic Women's League of St. Mary's (Morrisburg) and St. Cecilia's (Iroquois) Parish Council was held in St. Cecilia's School, Iroquois.

Among the many items of business discussed at the meeting were the Canadian Club Supper, to be catered by the Morrisburg Members of the League, and the Parish Dance. which is set for November 19 1977. The ladies of the Catholic Women's League are in charge of Ticket Sales and Decorations for the Parish Dance.

Mrs. Jeannine McCourt, the President, had the minutes of The Annual Diocesan Convention and the Diocesan Presidents Meeting, both held in Kingston, on hand for the members to read over. One of our members, Mrs. K. DeBellefeuille of Iroquois, is the Communications and Public Relations Convener for the Diocese for the 1977-78 term.

The Membership Committee hopes to have a questionnaire prepared and sent out to all members in the near future, and it is hoped that all members will co-operate in answering and returning this questionnaire. It will provide the Executive with much needed information for preparing future meetings.

The next meeting of the Catholic Women's League will take the form of a Christmas Party, and will be held in the Iroquois Golf Club on Wednesday, December 7, 1977 at 7:30 p.m. All members are urged to keep this date open and plan on joining us.

Iroquois UCW planning bazaar

The regular meeting of U.C.W. was held in the Church Parlours Thursday evening, October 13th. The meeting opened with prayer followed by a brief business period. The ladies were reminded of the Fall Bazaar to be held November 26th. All members of the congregation are asked to participate.

Mrs. Nancy Dulmage led in a Thanksgiving Worship Service. Her opening remarks referred to the first Thanksgiving in 1620. Hymn "Sing to the Lord a Joyful Song" was sung followed by Responsive Psalm and Prayer. Mrs. Dulmage read "A Thanksgiving Thought" which concluded that some folk have a lot to be thankful for and don't know it. Others have very little but make the most of it.

Mrs. Florence English had the topic "Native Rights" for the study period. Major land claims were mapped out and types of native people, as categorized by the Government, were explained. The education, health and social status of the native peoples are such that we need to show more concern. Seven churches have united to form Project North. They are seeking to obtain facts about these conditions and will present their findings to the Government. Also Frontier College has been successful in helping native peoples become adjusted.

It was stressed we, as U.C.W. need to become better informed on the issue and let our M.P. know our views.

Our consumer and consuming society has to learn to change our relationship with land and our environment. We should be as anxious that the rights of others shall be recognized as we are that our own shall be established. In the discussion period it was noted that there is a conflict between consumer needs and native rights which must be resolved. A social hour followed the benediction.

CORRECTION

In last week's edition of the Iroquois Post an advertisement for Prescott Jewellers included the information that a sterling charm bracelet was available for 98 cents. This was an error. The actual price of the bracelet is $11.98.

CHARLES W. MARSDEN
FUNERAL SERVICE
IROQUOIS 652-4452
CARDINAL 657-4848
ASSOCIATE- W.E.FITZSIMMONS

Esso HOME COMFORT
We'll keep you comfortable.
WE OFFER
* Annual Furnace Conditionings
* 24 Hour Service
* Authorized Branded Parts
* Competitive Service Rates
* Quality Proven Service Technicians
* Furnace Installations
* Air Conditioning
* Electronic Air Cleaners
* Humidifiers



FOR TOTAL ESSO HOME COMFORT SERVICE IN THIS AREA & SURROUNDING DISTRICT
CALL
GILLARD FUELS
Agency Plant No. 2 Highway Iroquois
652-4592
CARL BANFORD
25B Brouse Drive Iroquois
652-4872

GRAND OPENING
OF
W.L. PETERS
FURNITURE — PRESCOTT



TWO FLOORS OF FINE FURNITURE
FEATURING
★ HOUSE OF BRAEMORE ★ ROXTON
★ VILAS ★ KNETCHEL ★ LA-Z-BOY
★ DECOR HOME ★ ACCENT ★ PRINCEVILLE
CARPETING BY FAMOUS MANUFACTURERS
★ KRAUS ★ BARRYMORE ★ CARAVELLE
★ ARMSTRONG
LIGHTING
★ THAUS ★ LAGIN ROSELLE
Many Grand Opening Specials
253 KING ST. W. PRESCOTT
925-5622



NEWLY RENOVATED SECOND FLOOR

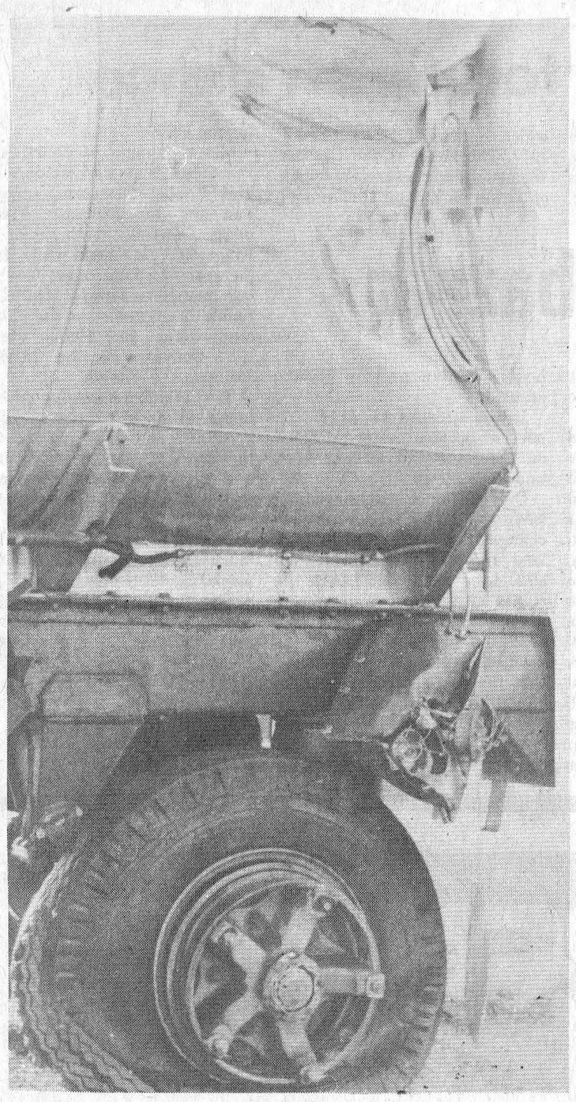

Flammable Isosl poured from the ruptured compartment of this tanker on Highway 401 last Wednesday, closing the highway for several hours.

Accident closes Hwy.

An accident on Highway 401 involving two transports forced the closing of the eastbound lanes for almost five hours, last Wednesday.

No injuries were reported in the collison which occurred at 6 a.m.

Spillage of approximately 700 gallons of a highly flammable solvent called isol prevented traffic from using the lanes.

O.P.P. Investigating Officer, Constable Garry Murphy of the Prescott detachment, told the Post that the solvent had a flashpoint of 12 degrees Celsius (54 Farenheight) at which the liquid could explode.

Women's Institute in Wrigton,

The accident occureed a short distance west of the Shanly Road turnoff to Cardinal.

The driver of the tanker, Robert Grigg of Strathroy, had pulled off the road to check a water leak from his radiator.

Another eastbound tractor-trailer, driven by Glenn Harmsworth of Scarborough, pulled to the shoulder of the road and struck the rear of the tanker.

Upon impact, the liquid began to shoot out across the highway from a puncture in the rear of the tanker.

The Edwardsburg Volunteer Fire Department was summoned shortly after the accident. They hosed the solvent off the highway while traffic was backed up for more than three miles.

Wooden racks from the tractor-trailer were scattered along the highway from the collison. Police used them to block off the eastbound driving lane once they got the situation under control.

Traffic was rerouted to the highway 16 interchange and east on Highway 2 to the Shanly Road where it resumed normally.

A spill team from Environment Canada in Sarnia attended the scene and supervised the clean-up operations.

Damage was estimated at 40,000. to the two vehicles. Charges of carless driving have been laid against Mr. Harmsworth.

Hunting season poses challenge to safety

Among the many seasons people live through, the most hazardous one is probably the one known as the "Hunting Season".

During that time, various types of weapons are used and quite often the handlers of these weapons are not qualified to handle them, sometimes because of lack of knowledge and sometimes because of inadequate physical and or mental condition.

In order to minimize the seasonal hazards, hunters would be well advised to know and heed the following 10 Safety Rules:

1. Treat every gun as if it were a loaded gun.
2. Be sure of your target before you squeeze the trigger.
3. Never point a gun at anything you do not want to kill.
4. Always carry your gun so that the muzzle is under control at all times.
5. Guns must always be unloaded when carried into camp or when not in use.
6. Make sure barrel and action are clear of obstructions.
7. Unattended guns should be unloaded.
8. Never climb a fence or jump a ditch with a loaded gun.
9. Never shoot at flat or hard objects or the surface of water.
10. Avoid alcohol while hunting.

The next rules are known as the 10 Commandments of Bush Survival:

1. Tell someone where you are going and when you expect to return.
2. Carry and know how to use a map and a compass.
3. Carry emergency food, matches and a good knife.
4. Check your position frequently.
5. If lost, don't panic.
6. Stay put, prepare shelter and fire.
7. Prepare three signal fires in a 60 foot triangle ready for lighting at the first sound of an aircraft.
8. Conserve your food supply and strength.
9. If you leave your shelter, blaze your trail.
10. If you are not lost but only delayed, notify the Ontario Provincial Police and your home.

Aside from the above, hunters should remember that their hunting license does **not** authorize them to hunt on private property without permission from the landowners.

Iroquois W.I. hears many uses for wild plants

The October meeting of Iroquois Women's Institute featured a presentation by Rideau Crafts through the facilities of the Eastern Ontario Library System. Wreaths and decorations for Christmas and year round were explained and demonstrated by Mrs. Nan Millar of Portland and Mrs. Evelyn Bell of Newboro. An interested audience of members and visitors had many questions answered after the presentation. The crafts were well displayed; giving all an opportunity to examine each item, and a challenge to get busy duplicating some of the beauties. The programme was introduced by Gwen Parmeter - member of the Iroquois Library Board, who also thanked the ladies. Following the demonstration, Louise Shaw sang two solos - My Task and How Great Thou Art - accompanied by Marge Fowler at the piano.

Lottie Merkley then introduced "Special Guest" Mrs. Sheila Lord a member of England. Mrs. Lord was accompanied by her husband William who showed slides of Wrigton, after Mrs. Lord had given a brief summary of her Institutes activities. Strangely enough The Wrington W.I. meets on the third Thursday of each month - which is when the local W.I. meets. Gifts were presented to Mr. and Mrs. Lord by Lottie who has visited with members of Wrington Institute. A gift of a china bell was received by Iroquois Institute from her corresponding branch - Wrington.

Delegates to the area convention to be held in Ottawa were named - Florence English and Myrtle Johnston, both accepting the nomination.

Ola Robertson enjoyed presenting Edith Norton with her life membership certificate who then was pinned with her life membership pin by President Vi Hare.

Thanks to the committee in charge of refreshments - Arlene Eckford - Audrey Moke and Vivian Seeley - was expressed by Florence English.



Canadian Geese enjoy the feeding supplied by the St. Lawrence Parks Commission.

Chow time at the sanctuary

Feeding time summons most living creatures, and the Canada Goose is no exception.

At 2:30 every day upwards of 3,000 geese who have stopped to rest at the Migratory Bird Sanctuary to be treated to corn on the cob.

The Sanctuary, first started in 1955, was a result of the flooding involved by the construction of the Seaway. Land that was left unflooded was given to the St. Lawrence Parks Commission.

They in turn started a program dedicated to intensive waterfowl management.

Today, during the peak of the fall migration to warmer climates, the Santuary is a resting point for up to 8,000 geese. During the spring, peaks of 4,000 are seen.

The general public is invited to visit the Sanctuary, and witness the feeding.

It is located approximately 12 miles east of Morrisburg, on highway No. 2.

BROADLOOM SAVINGS

SPECIAL SPECIAL SPECIAL SPECIAL

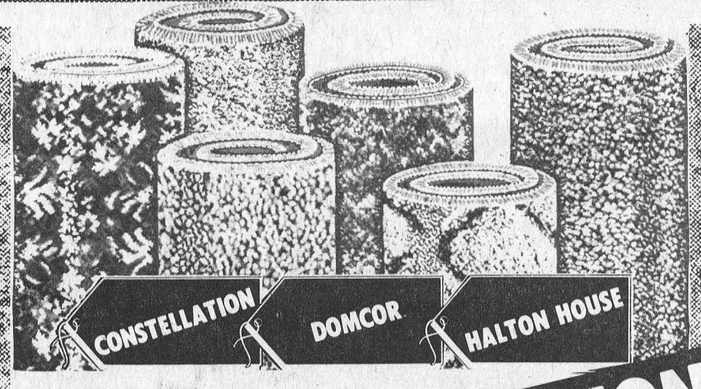

2 WEEK SPECIAL

FREE INSTALLATION

"Yes" Free

WITH ALL CARPETS SOLD BETWEEN

Wed., Oct. 19 to Wed., Nov. 2

THAT'S AT

MORRISBURG HOUSE OF CARPETS

5TH STREET, MORRISBURG

FREE ESTIMATES

CHARGEX VISA

Phone 543-3452 After 5 p.m. 543-3222

The Canadian Home Insulation Program may pay you up to $350.

If you can answer "Yes" to these questions:

Yes, this is a residential building of three storeys or less constructed before 1921 in Ontario.

Yes, I plan to insulate the attic, walls and floors over unheated space with CMHC accepted materials.

Yes, this unit is used as a principal residence.

If you've answered "Yes" to all three questions, we'll send along our information/application kit.

Please print. This is your mailing label.

NAME

ADDRESS

CITY

PROV. POSTAL CODE

English kit

French kit

Send to: Canadian Home Insulation Program
P.O. Box 700
St. Laurent, Quebec H4L 5A8
or through your operator call collect
(514) 341-1511

Government of Canada / Gouvernement du Canada

Canadian Home Insulation Program / Programme d'isolation thermique des résidences canadiennes

Honourable André Ouellet, Minister / L'honorable André Ouellet, Ministre



Rev. Jim Riesberry, one of the group leaders, listens to a question.

Community Forum: sitting in

The Cardinal Community Forum was held on Sunday, October 23, at the United Church Hall in Cardinal.

Commencing at 2:00 p.m., approximately 50 people were in attendance.

The Forum started with a welcoming, and everyone getting into a relaxed atmosphere.

Explanations, general introductions and questions were answered during this period.

The second section of the Forum was the area in which the challenges that faced the community were presented.

In the arena of Community Stewardship of People & Money the following blocks: 1) Unnecessary Spending, 2) Limited Population combined with no cooperation between groups, 3) Unwillingness to hire help for clerk, indicate that the challenge facing us in the unwillingness to raise taxes to hire a public relations person on the municipal level to coordinate community priorities and events advise on grants, and assist the clerk and police.

This is illustrated by 1) We have to call Long Distance for police, 2) We missed 2 terms of Canada Works Grants, 3) Poor attendance at events due to clashing of dates, 4) Clerk's office closed for a week.

In the arena of Community Cooperation and Communication the following blocks of no full-time supervision and organization of our present facilities indicate the underlying contradiction of the inability to communicate our needs to business and community leaders.

This is illustrated by store operating hours all different, clerk and drug store closed at noon, arena and park presently available not used to full potential.

In the arena of Communal Wisdom the following blocks Fear, Afraid of Being Embarassed, Lack of Involvement & Proper Attitudes indicate that the challenge facing us is to change people's attitudes and encourage people in involvement in the community.

This is illustrated by lack of community property use and community centre and parks etc.

On the arena of Community Participation the following blocks acknowledged unemployment, no liaison between organizations, limited opportunities for sharing of ideas indicate that the challenge facing us is to expand liaison between organizations in order to make better use of manpower and resources.

This is illustrated by - no tourist plan - public school not available, activities, - use of rink in summer denied because of lack of finances and manpower.

Breaking for supper the group was treated to a meal supplied by the women's organizations of the six churches in Cardinal. Covenors were Mrs. Gail Wells, and Mrs. Mary Armstrong.

The group returned to the fifth and final part of the forum. Here the proposals were presented in their final form. The five were as follows;

1) Increase municipality efficiency. In order to have an adquate back up system, obtain necessary grants and to keep the public informed, a survey of groups in the community is to be under taken to acquire support in the hiring of an assistant to the town clerk.

2) Bridge communication gap. A proposal to organize a workshop of approximately 15 citizens to outline ways and methods of communications.

3) Communication through participation. Expansion of the community calendar to include all meetings, leaving newsletters in public places, displaying bulletin boards of upcoming events in the store windows were proposed. Also, research into available money, distribution of information, and conducting consumers questionaires were included.

4) Recreation stimulation and co-ordination. To have a community structure made up of representatives from all organizations. Appointment by those organizations to hire and oversee a Recreation Director who will co-ordinate and stimulate Cardinal's recreation.

5) Winter recreation day. Proposal of a Community workday to prepare an outdoor rink on the filled canal property.

The proposals were handed out to all the participants, and added to the booklet that was kept up to date throughout the day. Typists who volunteered with Miss Kay Horsford, Mrs. Dolores Wells, and Miss Cindy Alquire.

Ending about 9 p.m., a collective singing of the new community song rounded off the days events.

Group leaders were Mr. Arthur Dawson, Mr. Allan Ellingham, Mr. Larry Dishaw, and Rev. Jim Riesberry.

Sponsors of the Forum were St. Lawrence College Continuing Education Department, The Institute of Cultural Affairs, and The Cardinal Community Life Guild.

The People From Cardinal

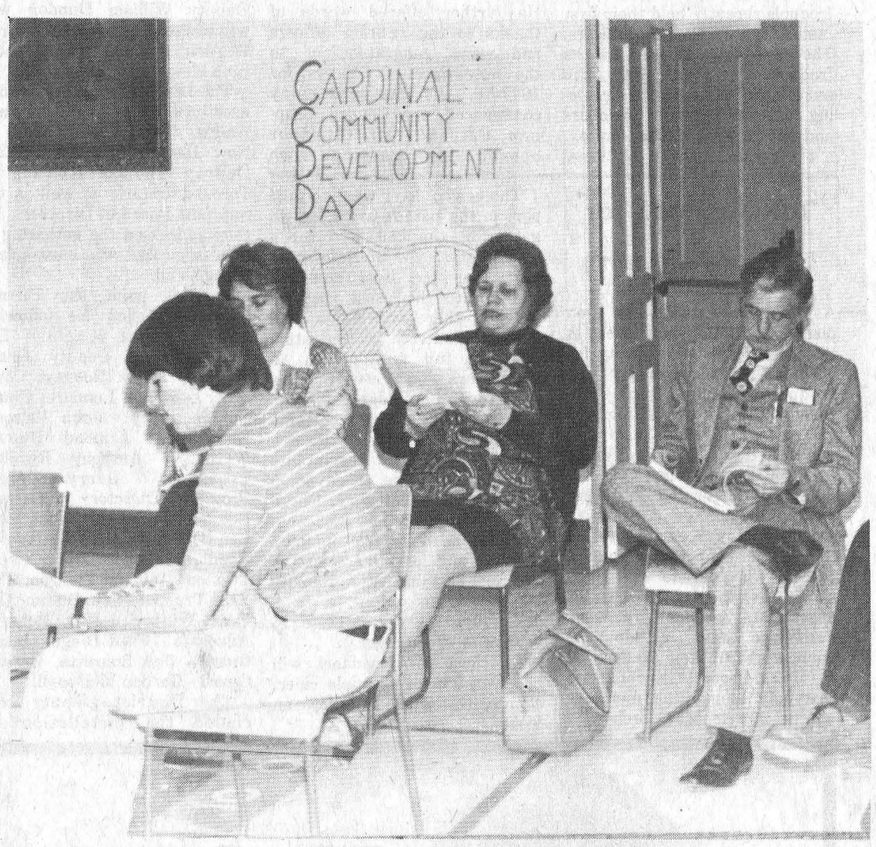

Citizens from Cardinal discuss issues presented at the forum which was recently held.

Doing it all for you in Cardinal

Canada Starch in Cardinal has added another credit to it's long list of accomplishments.

McDonalds, that popular and famous restaurant with the golden arches, now receives their sauce for the product known to millions of taste buds as the Big Mac from Canada Starch.

The sauce, developed here in the Cardinal plant, is produced at their plant in Baie D'Urfee, located just outside of Montreal.

Production will supply the Canadian market for the restaurant chain.

It is the first time McDonalds has produced any of it's line of products outside of the United States.

For people from Cardinal who frequent McDonald, the next time you bite into a Big Mac, it's nice to know that people from Cardinal helped to do it all for you.

Don't wait to enter the
OCTOBER-COAT SPECIAL DRAW AT
JACK'S OF CARDINAL
CARDINAL, ONT.
Our Free Draw ends Oct. 29
-All of our fantastic collection of Cabaretta Leather coats & Jackets, Irving Posluns & Croyden cloth coats and pant coats and all of our ski wear are eligible for this free draw -
Buy your new fall & winter coat now-
—Enter your name in our draw—
- You could be the one to get a 50% CASH REFUND on your purchase or maybe you might win a valuable $15.00 GIFT CERTIFICATE.
Just another good reason to shop and save with safety at Jack's of Cardinal - Cardinal, Ont.



Founders in community growth

The recent forum held in Cardinal was the result of the combined efforts of three organizations. Two of them, the Cardinal Community Life Guild, and St. Lawrence College in Brockville, are both familiar to us who live in the region.

The Institute of Cultural Affairs does not share this common note, and for most of us, knowledge of this particular organization is indeed little.

The Institute is made up of volunteers. Their goal is to assist people in aiding them to have a say in the future of their communities, and within that community, themselves as individuals.

Now in it's 25th year of operations, the Institute has been working in Canada for about two and a half years.

Members of the organization include a variety of professions, who donate their time and skill whenever they are available. These members are often referred to as resource people.

They may be doctors, lawyers, engineers, pilots, or carpenters. If their particular skill is needed in a community, it is then utilized in that area.

Based in Ottawa, the Institute is now in the process of relocating to Lorne New Brunswick.

Here they are currently involved in assisting that community with their problems they are facing.

Working in 24 countries, the organization is able to draw on its vast amount of experience and resource people to help individual communities such as Cardinal.

In the next three months, over 100 forums in Canada, and more than 1000 in the United States will be held.

Anyone interested in the concept of these forums, or would like to know more about what actually goes on at a forum, a one day assembly will be held at the St. Lawrence College in Brockville on November 12 of this year. There various representatives from the forums will meet to share and discuss what took place at their own forums in their communities.

Board presented with position paper

Cont'd from P.1

the "Immersion" program; that the bilingual kindergarten program already in progress in most schools be retained; that the French curriculum at the Kindergarten level be modified to include the presentation of the written word and reading readiness; and that the board implement a method of selection of students for admission to the Grade 1 bilingual program if that is deemed necessary.

The committee also recommended that as of September 1978, a plan be developed and implemented whereby one portable classroom unit is provided on a yearly basis until the basic needs of both the regular and French programs are adequately met. In order to provide teachers for the extra programs, it was recommended that the board take a close look at its educational leave of absence policy with a view to allowing more teachers to take part in improvement of their French language skills. As well, the committee recommended that student teachers be encouraged to avail themselves of summer French immersion courses.

Quiet week in Cardinal

Cardinal police reported a quiet week, with only a minor accident occurring.

John McEachern of Williamsburg, and Gerald Cooper of Kemptville were involved in a minor accident near the intersection of Highway No. 2 and Shanly Road on Monday, October 24th.

No injuries were reported, in the accident which involved only property damage.

Hallowe'en Monday in Cardinal

The night of ghosts and goblins will be celebrated in Cardinal Monday night, October 31st.

Cardinal police will be out in full force and will have extra men on duty both in cars, and on foot.

They recommend to parents in the area to have their children out trick or treating between the hours of 5:30 and 8:30.

Police expect to have another quiet Halloween, but are ensuring it with the extra staff.

Should the services of the police be needed, they can be reached at 657-3344, or if busy 657-3100.

Cardinal this week

The rink is now in full swing for the season, and already the schedule has been set up. You can get your copy at the rink by asking for Ted Hoy.

On Thursday, October 27, at 2 p.m., The Catholic Womens League will hold it's fall tea and bazaar.

CLOSED MONDAY OPEN ALL DAY WEDNESDAY
FRANK G. TATTON INSURANCE
Formerly Lloyd C. Davis Agency
FIRE, AUTOMOBILE,
LIABILITY, THEFT, COMMERCIAL
652-4567 PHONES 652-2339
Iroquois Shopping Plaza Ontario

MONUMENTS Canadian And Foreign Granites
LETTERING, ETC.
BROCKVILLE CEMETERY MEMORIALS LTD.
Authorized Rock Of Ages Dealer
See our Display at our Residence - R.R. 1, Iroquois
Landon McInnis
R.R. 1, IROQUOIS Phone 652-2257
16-4c

For That day To remember
LAY-AWAY YOUR GOWN NOW 50% OFF
FIRST TIME EVER
A EXTRAORDINARY OFFER FROM VOGUE! LAY-AWAY YOUR WEDDING GOWN NOW FOR NEXT YEAR AT A 50% SAVINGS! A SELECTED GROUP OF BEAUTIFUL WEDDING FASHIONS. HURRY - THESE WON'T LAST! LET THE PROFESSIONALS HELP YOU GREAT VOGUE SERVICE!
SHOP 'TILL 9 p.m.
THURSDAY AND FRIDAY
Voque
VOGUE SHOPPE - 500 MONTREAL ROAD CORNWALL

Iroquois Lions Club
Children's
HALLOWEEN PARTY
IROQUOIS CIVIC CENTRE
OCT. 31 7p.m.
Torch light parade precedes party. Form up at Legion Hall at 6:45, weather permitting. Those who don't wish to take part in the parade may come to the hall at 7. Prizes and treats for everyone.
Win McDonald's Gift Certificates.
Prizes for
1) most original idea
2) funniest costume
3) scariest or prettiest costume.
Age Groups: 5 and under
6 - 8
12 - 16
17 and over
Games, cider and treats for all.



Knights of Columbus install officers

The Father Bernard Coyle Council No. 6882 of the Knights of Columbus, Morrisburg, Iroquois recently held their first Installation of Council Officers. The ceremony occured in the Iroquois Fraternal Hall. An excellent turnout of retiring officers, council members and guests were in attendance.

Following the National Anthem, the Grand Knight Leo. J. DeBellefeuille welcomed the audience to the historical event. He further offered words of thanks to the retiring officers and warm congratulations to the new slate of Officers for 1977-78. As the ceremony commenced, the Council Chaplain Father F.M. O'Connor opened the meeting with prayer.

The installation was conducted by Worthy District Deputy William Dundon who was assisted by Worthy District Warden Elwood Smith both from Kingston, Ontario.

The District Deputy extended greetings from the Supreme Knight Nirgil C. Dechant of New Haven, Conn. and State Deputy Thomas Keating of Toronto, Ontario as well as the Supreme Board of Directors. He then addressed the gathering in a message that was most stimulating to all.

At this point the District Deputy installed the following officers: Grand Knight - Leo DeBellefeuille; Deputy Grand Knight - Frank Rooney; Chancellor - William Lemaire; Financial Secretary - John Valcour; Recorder - Armond Dupuis; Warden - Anthony Byvelds; Treasurer - Larry Serran; Program Director - Edward Edgar; Membership Director - Leo DeBellefeuille; Lecturer - Fred Diegel; Three Year Trustee - William Fridgon; Two Year Trustee - Eric Dumm; One Year Trustee - Rick Roberts, Advocate - Fred Diegel; Inside Guard - Joe Bourette, Outside Guard - Gordon McDonell.

The District Deputy concluded the installation by presenting each officer with his Jewel of Officer and offering them his personal congratulations as well as success for the new fraternal year. The Council Chaplain Father F.M. O'Connor closed the meeting with prayer.

During the social period which followed the Official installation special guests were introduced. They were Father Tom Raley, of Brockville who was guest speaker for the evening, Father Edward Keyes, Cardinal; Sister Leonard and sister Daly of Morrisburg, Mrs. Cecil Dundon and Mrs. Elwood Smith of Kingston. The wifes of all members who attended were given a special welcome.

Financial Secretary John Valcour presented a Life Membership Pin and Honor Certificate to Past Grand Knight Wilfred Coligan, who has been a member of the Knights of Columbus for sixty years.

Grand Knight Leo DeBellefeuille presented a gift of the local Council to Father O'Connor. To conclude the social portion of the evening a recorded message was given by Supreme Knight Virgil C. Dechant. The remainder of the evening was spent enjoying a luncheon prepared by the members wives.



Members of the executive of the Iroquois-Morrisburg Council of the Knights of Columbus: front row - (left to right) William Lemaire, John Valcour, Rev. F.M. O'Connor, Armand Dupuis; back row - Gord McDonell, Larry Serran, Anthony Byvelds, Leo DeBellefeuille, Ed. Edgar. Absent for the photo were: Frank Rooney, Fred Diegel, William Fridgen, Eric Dumm, Rick Roberts, and Joe Bourette.

Torch parade for Hallowe'en party

A torch light parade has been planned as the opening event in this year's Hallowe'en party for children, sponsored by the Iroquois Lions Club. The parade, weather permitting, will get underway about 6:45 and will arrive at the Civic Centre for the party at 7 p.m.

Anyone interested in taking part in the parade is asked to assemble at the parking lot of the Legion Hall on Dundas Street. The parade will pass slowly by the senior citizens apartments to enable the residents to have a look at youngsters in their Hallowe'en costumes. Parents are reminded that only Lions Club members will be carrying the torches.

Those who don't want to take part in the parade are asked to gather at the hall at 7 for a totally new type of Hallowe'en party for the local club. In addition to the usual costume judging, there will be several activity centres in operation offering fun and prizes to youngsters who are waiting for their turn to be judged.

Prizes for this year's costume judging will be gift certificates from McDonald's Restaurants and there will be three equal prizes in each category. There will be a prize for the most original idea, for the funniest costume and for the scariest or prettiest costume. Age grouping will be 5 and under, 6 to 8 years, 9 to 11 years, 12 to 16 years and 17 and over.

All those in attendance will be given a drink of apple cider, along with the usual Hallowe'en treats.



BOTTOM·LINE SAVINGS
PLUS Quality Foods – Yours Daily – Here!

S&F MARKET LTD.
Shopping Plaza, Iroquois

BRANDED BEEF SALE
Short Rib Roast lb. 83c
Cross Rib Roast lb. 95c
Country Club Roast lb. $1.09

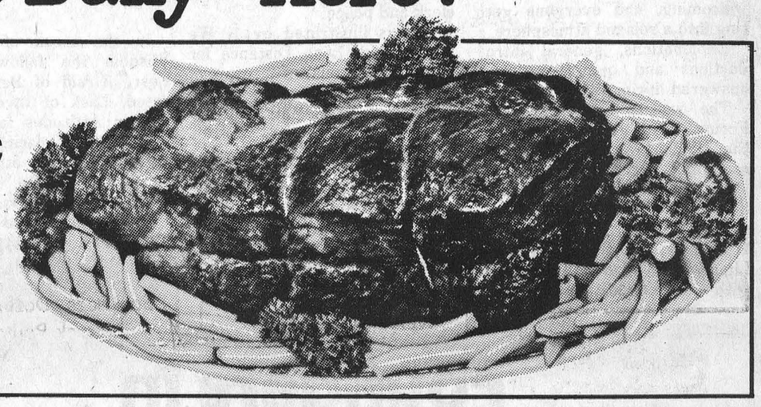



Regular GROUND BEEF (Hamburg) lb. 69c

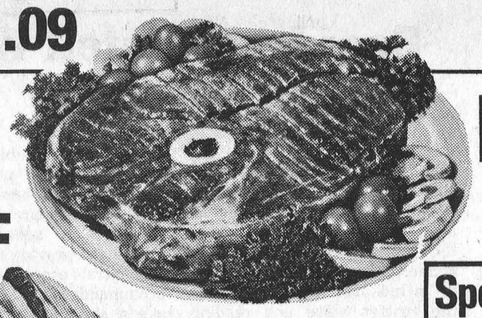

BLADE ROAST or STEAK lb. 83c
Spencer Steaks lb. $1.99



Maple Leaf ALL BEEF WIENERS lb. 89c

Top Valu 24 Oz. Jar
Strawberry or Raspberry Jam 79c

Florida No. 1 Red Slicing Size 6x7
Tomatoes lb. 39c



Canada Grown Grade 1
Cooking Onions 10 Lb. Bag 89c

California Large Size 24 Firm & Crisp
Lettuce HEAD 39c

Fresh BEEF TONGUE lb. 79c
Maple Leaf Eye of Round PASTROMMI lb. $2.29
New Zealand Cut in Chops LAMB SHOULDER lb. 95c
S.P. ½ Cryovac COTTAGE ROLLS lb. $1.29
Maple Leaf 1½ to 2 Lb. Per Pack BREAKFAST SAUSAGE lb. 89c
Fresh Sliced SIDE PORK lb. $1.29
FRESH SPARERIBS lb. $1.39
Mary Miles BREAKFAST BACON lb. $1.49

Scott 2 Roll Pak
PAPER TOWELS....99c
Blue Bonnet 3 Lb. Jar
MARGARINE....$1.79
Mary Lou 1 Lb. Parchment
MARGARINE....49c
Clark's 28 Oz. Tin
PORK & BEANS....68c
Libby's 28 Oz. Tin
COOKED SPAGHETTI....59c
Mazola 32 Oz. Bottle
100 PER CENT CORN OIL....$1.59
Habitant 28 Oz. Tin
CABBAGE SOUP....49c
Kam 12 Oz. Tin
LUNCHEON MEAT....79c
Clark's 19 Oz. Tin
CHOICE PEAS....29c
Austral 28 Oz. Tin
CHOICE PEACHES....69c
Secret 1.5 Fl. Oz.
ROLL-ON DEODORANT....99c
C-Plus 48 Oz. Tin
ORANGE or APPLE DRINK....39c
Scope 17 Fl. Oz. Bottle
MOUTHWASH....$1.69
Betty Crocker 14 Oz. Pak
SNACKIN 'CAKE MIXES....85c
Hershey 2 Lb.
INSTANT CHOCOLATE MIX....$1.89

Aylmer 14 Oz. Tin
FRUIT COCKTAIL....49c
Lady Patricia 350 ML Bottle
REGULAR SHAMPOO....79c
Kraft De Luxe 8 Oz. Pak
PROCESSED CHEESE SLICES....73c
Skippy 3 Lb. Jar
SMOOTH PEANUT BUTTER....$2.49
Del Monte 48 Oz. Tin
FANCY QUALITY TOMATO JUICE....67c
Kellogg's 10 Oz. Pak
MAPLE or CHOCOLATE FUDGE MIX....68c
Aunt Jemima 1 Kg Pak
REGULAR PANCAKE MIX....88c
Kraft 14 Oz. Deluxe
MACARONI CHEESE DINNER....73c
Heinz 24 Oz. Jar
SWEET MIX PICKLES....89c
Lipton's Box of 60
ORANGE PEKOE TEA BAGS....$1.87
Fab 5 Lb. Box
LEMON FRESH DETERGENT....$2.39
Fascination 12 Oz. Tin
KERNEL CORN....31c
Maxwell House
ALL PURPOSE GRIND COFFEE....$3.79
Heinz 32 Oz. Jar
SWEET MIXED PICKLES....$1.09
Heinz 28 Oz.
COOKED SPAGHETTI....63c

Welch's 40 Oz. Bottle Pure Grape Juice 99c

BAKERY DEPT.
Christie's Big 24 Oz. Loaf 100% Whole Wheat Bread 39c

Sunlight 5 Lb. Box Lemon Fresh Laundry Detergent $2.19

Large Assortment Hallowe'en Treats Be Ready - Buy Early

Aylmer 14 Oz. Tin
Cut Wax or Cut Green Beans 29c

Aylmer 14 Oz. Tin
Choice Peas 29c

FROZEN FOOD
Highliner Breaded & Pre-Cooked
FRIED PORTIONS Family Size 32 Oz. $2.49
McCain 3 1-2 Lb. Bag
REGULAR FRENCH FRYS 99c
Chun King 11 Oz.
FROZEN SHRIMP DINNER 99c
Chun King 11 Oz.
FROZEN ALMOND CHICKEN DINNER 99c
McCain 14 Oz.
CREAM PIES Each 79c
Coconut - Chocolate - Banana

Habitant 28 Oz.
CHICKEN AND RICE SOUP....49c
Habitant 14 Oz. Tin
PEA SOUP....29c

Kraft 2 Lb. Jar
CREAMY SMOOTH PEANUT BUTTER..$1.59
Top Valu 19 Oz. Tin
CHOICE TOMATOES....39c

We reserve the right to limit quantities Prices effective till closing, Saturday, October 29, 1977

IT PAYS TO ADVERTISE...ADVERTISE WHERE IT PAYS...
WANT ADS!

BUSINESS DIRECTORY

AL'S BULLDOZER & GRADER RENTAL
652-2159

GENERAL CARPENTRY
•Renovations
•Repairs
•Sun-Decks
Doug Plumadore
652-2359

When you have to go away
For a week or for a day
A safe place for your dog
to stay
TELGOR KENNEL
Smith Road
R.R. 1, Morrisburg
Phone 543-2290

HAINSVIEW TRUCKING & CONSTRUCTION
Sand-Gravel-stone-Sandfill-
Topsoil-Fill for Weeping Beds-
Weeping Tile Stone
Loader and Dozer Rental
Backhoe
Truck Rental
Snowblowing & Snow Removal
PHONE JOHN RIDDELL
652—2139
We now do Electric Welding

Mac's Texaco
Licensed Mechanic
Iroquois Plaza
652-2000


Store No. 1
Sizes 5 - 20
Store No. 2
Sizes 12½ - 52
Full assortment of coats, sportswear, gowns, dresses, loungewear and purses.
Edie's
HOUSE OF FASHION
Morrisburg Shopping Plaza

DOUG'S TOWER & ANTENNA
Free estimates on NEW INSTALLATIONS AND REPAIRS
Doug Reynolds - Iroquois
652-4332 652-4577

Complete Septic Tank Installations and Repairs
Licensed 1 and 2 -
Free estimates
excavating-trenching-
land clearing
shoreline improvements-
landscaping-sod-patios-
backfilling
BY CONTRACT OR HOURLY
sand-gravel-topsoil-stone
lowbed floating service
water tank truck service
LEE SHAVER and SONS
R.R. 2 IROQUOIS 652—4224
In business in Iroquois area for 30 years

ART SANGER
Upholstery Shop
Recover, Repair and Cover Kitchen Chrome Chairs
FREE ESTIMATES
Corner of Duncan St. and Lakeshore Drive, Mariatown
543-3266

ALFRED LINK CONSTRUCTION
R.R. 2 BRINSTON
652-4127
Sand - Gravel - Stone
Top Soil - Sandfill
Manure for Flower Beds and Gardens
Backhoes, Dozers, and Truck Rentals
Class "A" License for installing complete Weeping Beds.
"Free Estimates On All Jobs"
All Jobs Cash
Unless Otherwise Arranged

For All Your Plumbing & Heating
Lyle Jacobs
247 Henry Street
Cardinal
657-4706

WEAVING - POTTERY AND PAINTING
The Country Studio
MARION GLEESON
PHONE 652-4594
Open 9-7 - 7 Days a Week
LAKESHORE DRIVE
5 Miles West of Morrisburg

Carman Refinishers
Furniture refinishing
Stripping Repairs
Free estimates
Iroquois 652-4602

Light Towing
O.A.A. Affiliated
PRUNNER'S AUTO CARE
Licenced
Car Dealer
Service by
Licensed Mechanics
Lawn & Garden Equipment
New 'N' Used
Hunter
Alignment Service
Trailer
Hitch Building

PHONE [613] 652-4566
3/4 Mile West on
Broken Second
R.R. 2, Iroquois

Lloyd McMillan
EQUIPMENT RENTAL
Backhoe, Truck, & Trackloader
Sand, Gravel, Topsoil, Stone Sandfill, Clayfill
Class 1 License for installing complete weeping beds
Landscaping & Snow Removal
R.R. 2 Iroquois
Phone 652-4649

ROBERT BOYD
SEPTIC TANK SERVICE
Pumping, Cleaning and Repairs
24 Hrs. Emergency Service
R.R. 3 PRESCOTT, ONT.
925-5341

Be Sure
Play it Safe
With Your Car

A Complete Automotive Service
IROQUOIS
ESSO
652-2323

AQUARIUS HAIR STYLING

Hair Styling for Women and Men
Iroquois Shopping Plaza
Prop. - Liz Asselin
652-4466

MODERN ELECTRIC MOTOR SERVICE
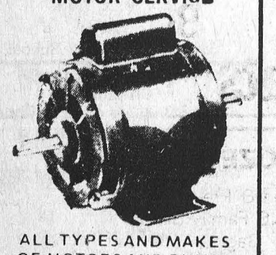
ALL TYPES AND MAKES OF MOTORS AND PUMPS REPAIRED AND REBUILT
Reconditioned Motors for Sale
PHONE 925-5179
J. L. BUEHLOW, PROP.
270 Edward Street
Prescott

IROQUOIS ACCOUNTING AND BOOKKEEPING
Located in the Iroquois Post Building
Iroquois Shopping Centre
652-4806
Mr. Ellwood Patterson is fully qualified to help plan, re-vamp or consolidate your bookkeeping and accounting practices - no appointment necessary.

DISCO
DANCES - WEDDINGS - PARTIES
Contact
Brian Cooper 652-2294
or
Mike Shaver 652-4471

CONTACT US FOR RATES ON Farm Fire Insurance—Dwelling, Contents, Outbuildings, Cattle & Machinery.
LORNE MELLAN
BRINSTON ONTARIO

Mortgages available for town or country property.
BRYCE LATOUR
BROKER
445-2046

FOR SALE

WILL DO BABYSITTING in my home days and evenings. Phone 657-3520. 17-3c

ACCORDION LESSONS for beginners and advanced, also Piano instruction for beginners. Will visit - over 30 years experience - full hour $7.00. Call 925-4111.

SHEFFIELD HOUSE - Kemptville Retirement Home. Elegant but homey. Full personal service, $13.00 daily. 1-822-1390. 10-tfc

DISCO, ROCK & COUNTRY Hits from the 50's, 60's & 70's, for booking phone Dave Millward at 345-0613. 10-tfn

1973 DODGE VAN - Maxi window, in excellent condition and a 1961 Chrysler Imperial.
Calculator - Desk Top, like new, $250.00 Phone 652-2272 19-2c

BRISTOL BOARD - Black and Orange bristol board in stock for Hallowe'en decorations. The Iroquois Post, Iroquois Shopping Plaza. 19-1nc

APPLES - Clearing Out Sale. McIntosh Windfall Apples - $2.00 per bushel.
Fresh Cider - bring containers.
Lyle S. Casselman, R.R. 1, Iroquois. 19-1p

PIANOS - TUNING AND REPAIRING. Also new and reconditioned Pianos. Phone Gilmers Piano Shop, Kemptville. 258-2624. Before 9 a.m. or after 4:30 p.m. 32-tfn

1959 METEOR, 4 door sedan, 6 cylinder, automatic, low mileage, original owner. Exceptional condition. Telephone 342-0702. 21-TF

PARLOUR STOVE - Never used. Brand new condition. $150.00, 652-4231. 19-1p

PLUMBING SUPPLIES; Myers water pumps; water conditioners to remove hardness, sulpher taste and odour, rust, sediment; chemical pumps for chlorine treatment.
Garry Murphy Sales and Services Ltd. Phone 652-2337 (evenings 652-4064). 2-tfn

DIESEL TRACTOR - Massey Ferguson 35 Diesel Tractor with cab and new snowblower on 3 pt. hitch. Phone 652-2139. 19-4c

HELP WANTED - Due to Christmas Rush Fuller Brush Company requires help to deliver Catalogues and take out orders. Phone 652-4129 after 4:30. 18-2p

1963 MERCURY Monterey 6 cylinder. 52.450 miles. All good tires, radio. Safety checked. Easy on gas. See Cecil Fader, Iroquois Ont., Telephone No. 652-4415. 19-1p

FOR SALE

1 GEAR BOX and Drive Shaft suitable for attaching 7 ft. snowblower to front of tractor (never used); 1 Jamesway Silo Unloader for 14 or 16 ft. silo, slightly used. 5 horse motor; 1 New Holland Mix Mill, good as new. Phone 989-5244, Mountain, Ontario. 18-2c

POTATOES, 50 lbs. for $2.00, W. Bucking, R.R. 2, Iroquois 652-4148. 18-2p

2 PIANO'S - One Lindsay and one Gerard Heintzman - Approximate model year 1937 - full keyboard, but small cabinet. Phone - 652-2272 19-2c

D & K Fabrics
Morrisburg Mall
We have the largest selection of fabrics in this area with Fall and Winter cloth arriving weekly, additionally we have:
- Bouquet, Beehive, Red Heart and Phentex Yarn and Books
- Macrame and Craft Supplies and Books
- Rug Canvas and Yarn
- Needlework Kits
- Anchor and DMC Wool
- Quilting Supplies
- Tiny Tot Sets
- Children's Sweater
- Ladies' Sweaters
- Upholstery Fabrics
- Upholstery Vinyl
- Winter Wear

D & K Fabrics
Morrisburg Mall

MUST SELL - 1969 Chevrolet Impala, 327, power steering, power brakes, new tires, new exhaust, radio, asking $500.00 telephone 652-4015. 19-1p

SNOWTIRES, 14 inch on GMC rims $20. for the pair, 2 summer tires for import car 6.00 x 15, $25 for the pair. Used electric stove needs a switch $10.00. 657-4445 after 6:00 p.m. 19-tfn

GOODYEAR SNOWTIRES - 6:50-13, good tread $25 pair. Call 652-2206. Ask for Harry. 19-1p

APPLES - pick your own windfallen apples for $2.00; run of grade C's $3.00, self-selected C's $5.00 at Fridgen's, 2 miles west of Iroquois on Highway No. 2, turn south on old Highway 2. 19-1c

C.B. RADIO, new 40 Channel Realistic C.B. Radio. Used 1 month. Digital read out, noise blanker, delta tune, RF gain, squelch, P.A. Perfect condition. Cost $220.00. Sell $175.00. 652-4471. 19-1c

ARTHUR FAWCETT & SONS
Cartage & Equipment Rentals
Top Soil - Gravel - Concrete sand
Mortar Sand - Sand-Fill
Crushed Stone
R.R. 2, IROQUOIS, ONT.
KOE 1K0
PHONE 613-652-4983

WANTED

RIDE NEEDED from Iroquois the Broken Second to Prescott, Hathaway Shirt Factory. Days. Please contact Mrs. Dianne Hutt, 657-3474 17-3c

SUPER 8mm MOVIE PROJECTOR wanted. Phone 652-2127. 12-1nc

GOLF CLUB BAG wanted. Phone Ellwood 652-4806 weekdays. 17-1nc

IN MEMORIAM

BARKLEY - In loving memory of a dear daughter and sister, Margaret Rose Barkley who passed away, October 28, 1976.
Near shady wall a rose once grew,
Budded and blossomed in God's free light,
Watered and fed by morning dew,
Shedding its sweetness day and night.
As it grew and blossomed fair and tall,
Slowly rising to loftier height,
It came to a crevice in the wall,
Through which there shone a beam of light.
Onward it crept with added strength,
With never a thought of fear or pride;
It followed the light through the crevice-length
And unfolded itself on the other side.
The light, the dew, the broadening view,
Were found the same as they were before;
And it lost itself in beauties new,
Breathing its fragrance more and more.
Shall claim of death cause us to grieve
And make our courage faint or fall?
Nay, let us faith and hope receive;
The rose still grows beyond the wall,
Scattering fragrance far and wide,
Just as it did in days of yore,
Just as it did on the other side,
Just as it will forevermore.
Forever remembered by Mother, Sisters and Brothers. 19-1p

BARKLEY - In fond and loving memory of a dear mother and wife Margaret Rose Barkley who passed away October 28th, 1976.
There is someone who misses you sadly
In the home where you used to be
Someone who wanted to keep you
But God willed it not to be
You left some beautiful memories
And sorrow to great to be told
But to us who lost and loved you
Your memory will never grow old.
Ever remembered and sadly missed by Husband Francis and family Diana, Lois, Dean, and Lee. 19-1p

HESS - In fond and loving memory of a dear sister, Jessie who passed away October 17, 1975.
We do not need a special day
To bring you to our mind
For the days we do not think of you
Are very hard to find.
If all this world were ours to give,
We'd give it, yes, and more,
To see the face of our dear sister,
Come smiling through the door.
Sadly missed by brother Percy and Clara 19-1p

BIRTHS

October 11, Mr. and Mrs. Richard Woods, South Mountain, A Son.
October 11, Mr. and Mrs. Serge Piche, 12 Dickenson Dr., Ingleside, A Daughter.
October 12, Mr. and Mrs. Fred Harper, Morrisburg, A Son.
October 13, Mr. and Mrs. Martin VanLanen, Box 81, Finch, A Son.

REAL ESTATE

Gordon W. Thom
Real Estate Broker
Morrisburg, Ontario
613-543-3055

MORRISBURG AREA: Attractive Summer Home on the beautiful St. Lawrence River has 2 bedrooms, kitchen, living room and bath. Lot size 100 x 125 feet, nicely landscaped. Stop in and make an appointment. Asking price $45,000.00.

REVENUE PROPERTY - 2 Storey Brick Duplex. Ideal for young couple. Live comfortably. Live in one and rent the other. Each consist of livingroom, kitchen, bedrooms and 3 piece bath. Stop in and see our salesmen. Asking price $43,900.

WILLIAMSBURG - Frame home in a small village for quiet living. Has livingroom, kitchen, dining area, 2 bedrooms and 3 piece bath. Forced air heating - costing $250.00 last year. Taxes $171.00. Come in and enquire. Asking price 24,500.00.

MORRISBURG - 2 Storey Frame Home, centrally located on quiet residential street. Ideal for family living. Kitchen, livingroom, family room, 3 bedrooms and 4 piece bath. Wall to wall broadloom. New insulation. Extra features include above ground swimming pool, TV tower and antenna. Asking price $39,900.00.

Bill Barclay
543-2071
Cameron Martel
543-3598
Roy Brister
543-3055

FOR RENT

FOR RENT - Going South for Vacation. or Winter Holiday. Contact Ken Strader for accomodation by the week or month. Phone 652-2272. 19-3c

APARTMENT FOR RENT - Riverside Heights, 2 bedroom Available December 1st. Call 543-2095 after 6:00 p.m. 19-1c

APARTMENT FOR RENT - Suitable for couple. Hot water, heated, garage. Available October 1st between Iroquois and Cardinal along Highway No. 2. Telephone Long Sault 543-2621 after 7:30 p.m. 15-tfn

1 BEDROOM APARTMENT with garage for rent in Iroquois. Available December 1st. Phone 652-2392. 19-1c

3 BEDROOM APARTMENT in Iroquois. Call after 4:00, 652-2132. 19-1p

HOUSE TO RENT - 2 Bedroom, 2 bathroom, carpeted, stove and fridge. Very comfortable. Adults only, no pets. Iroquois - Morrisburg area. $195.00 per month. 733-4975 - Ottawa. 19-1p

1 BEDROOM APARTMENT - In Morrisburg. Stove, fridge, heat and hydro supplied. $185.00 month. Phone in evenings 543-2169. 19-1c

HOUSE FOR RENT - Brick House, forced air furnace, central location, available November 15. Call 652-4928. 19-2c

REAL ESTATE

John A. Allison Realtor
Office 543-2044
Home 543-2989

A NEW three-bedroom brick bungalow, 1400 sq. ft. of living area, livingroom with fireplace, formal diningroom, kitchen, four piece bathroom. Featuring cathedral ceilings, two car garage, located in a choice residential area on a corner lot 103' x 85'. Please call for further particulars.

LOCATED IN an ideal residential area, a NEW raised bungalow, three bedrooms, four piece bathroom with half bathroom off master bedroom, livingroom with angelstone fireplace, diningroom and eat-in-kitchen, maintenance free electric heating. Priced at $55,500.00.

ENJOY FAMILY LIFE to the fullest in this 1½ year old brick ranch style bungalow, large livingroom with fireplace, diningroom, kitchen with built-in-dishwasher, laundry room, three bedrooms, 1½ bathrooms, quality wall-to-wall carpet, double garage. Please call for further details on this property which is located on approximately four acres.

BUSINESS OF YOUR OWN - A well established General Store with good net income. Including owner occupied apartment. Asking price $45,000.00 plus stock.

FRAME TWO-STOREY HOME with a view of LAKE ST. LAWRENCE. Large kitchen and livingroom, two bedrooms, dressing room, two bathrooms. Please call our Salesmen for further details on this fine property which is located on an extra large lot.

IDEAL COUNTRY SETTING - A solid brick older home, three bedrooms, 1½ bathrooms, located on over two acres of land. Asking price $32,500.00.

HOME AND INCOME - two-storey frame home situated on a large lot, containing two separate apartments, each apartment consisting of two bedrooms, living, kitchen and bathroom. Asking price $34,500.00.

FOR RENT - Brinston - a four bedroom home, immediate possession, $85.00 per month.

BUILDING LOTS - Mariatown $10,000.00 including drilled well. Riverside Heights $15,500.00, Lakeshore Drive West - $15,500.00 and up. Various other parcels of land also available.

SALES REPRESENTATIVES

Dale Beckstead	535-2103
Leon Marcellus	448-2444
Bill Marshall	543-3200
Floyd Fisher	543-2355
Ian McColl	543-3136
Rita Michielsen	652-2491

EMPLOYMENT

CLERICAL HELP - Rohm & Haas Canada Ltd. - Seaway Plant - requires part-time clerical help for a temporary period. Interested parties please reply in writing stating education and experience to Rohm and Haas Canada Ltd., Morrisburg, Ontario. KOC 1X0 19-1c

You too can measure up

REAL ESTATE

Van Sleuwen Real Estate
Winchester, Ontario

ALICE STREET, Morrisburg. Here is one of the finest older homes in town, 3 bedrooms, 3 bathrooms, fireplace, rec room, wall to wall carpeting, swimming pool with change room and garage. Ready to move into, this home is fully equipped for complete family living. Asking $62,500.

IROQUOIS - This 3 bedroom older home on nice residential street must be sold. Owner has replaced furnace, wiring, bathroom, hot water tank, and added many extras. Asking $35,000. Make an offer. Financing available.

COMMERCIAL building No. 2 West of Iroquois. 3 bedroom apartment, upstairs, downstairs equipped for restaurant. Building excellent condition. Large lot, good parking lot. Use for any type business. Asking $65,900. Owner anxious to sell. Offers invited.

BUILDING LOT just west of Iroquois on No. 2 Highway $8,500.

MATILDA TWP. 3 miles from Iroquois, a 39 acre lot with steel barn. A dandy place to build a new home; septic tank and well already there. $21,500.

WELL KEPT commercial building in Iroquois on large lot. Has many uses. Asking $39,000. Call for appointment.

FINE COUNTRY HOME what you're looking for? 4 bedrooms, spacious kitchen, large double livingroom, diningroom. Treed lot near Iroquois. All for under $40,000. Appointments only please.

STORAGE for boats, campers, etc. available December 1st in Iroquois.

KEN KIRKBY
IROQUOIS
REPRESENTATIVE
652-4395

CARDS OF THANKS

I would like to extend my sincere thanks to my kind friends and neighbors who visited me, also for flowers, cards and enquiries while I was a patient and also at home.
Paul Tatton 19-1p

We would like to express our sincere thanks to Ross Jamison for his kindness and help to all during the season. Thanks again Ross.
Staff of Willard's Hotel and Snack Bar of Upper Canada Village. 19-1p

I wish to express my sincere thanks to Dr. Marston, nurses and staff on first floor of Winchester Hospital for their care and kindness while I was a patient there. Also to Rev. Brian Gee for his visit and to all friends, neighbors and relatives for cards and visits. Also a very special thanks to Beaver Dental Employees for the flowers and card, along with the Ladies Auxiliary Branch 370 for fruit basket and card. All of you were very nice and your thoughts will never be forgotten.
Cindy McKee 19-1p

I would like to thank all my friends for their help following the death of my husband Allen.
Dorothy Merkley. 19-1p

REWARD

LOST - Wooden Ladder with steel rungs lost in vicinity of Edwardsburg, Saturday October 15, 1977 on 3rd Concession. If found please phone 652-4016. 19-1p

COMING EVENTS

GUEST SPEAKER: Wednesday November 30, at 8:00 p.m.: Douglas Roche, M.P., author of "Justice Not Charity - A New Global Ethic for Canada", will speak to a general audience in Iroquois United Church. People of all churches and walks of life most welcome. 18-6c

APPLE DAY - Iroquois Cubs and Boy Scouts will hold their Apple Days on October 28th and 29th. 18-2c

IROQUOIS VOLUNTEER FIREMAN'S FALL DANCE November 5th at the Iroquois Civic Centre, 9:00 p.m. - 1:00 a.m. Music by Brisson Brothers. Tickets available from members of Fire Department. 18-3c

EUCHRE PARTIES will begin at Haddo School, Tuesday November 1st at 8:00 p.m. and every two weeks after. Lunch and Prizes. Admission $1.00. 19-1p

GRAND LOTTERY DANCE sponsored by The Dundas County Association for the Mentally Retarded. Saturday November 12; 9:00 p.m. to 1:00 a.m.; Winchester Community Centre. Music by "Duke of Earl". Admission $5.00 per couple. Refreshments available. 15-7c

FASHION SHOW - Lakeshore Drive United Church Women invite you to our Show of Fashions. Presented by Edie's House of Fashion in Allan Hall, Morrisburg on **Thursday November 3rd, 8:00 p.m. Admission $2.50.** Door Prizes. Enjoy a delicious dessert and coffee. Come and bring a friend. 19-1c

RETIREMENT TEA - Family, friends and former students are cordially invited to attend a tea in honour of Mrs. Evelyn Francis (nee Holmes) on Sunday December 4th, 1977 from 1:00 to 4:00 p.m. at North Edwardsburg Public School in Shanly. If you wish to contribute to the gift, please contact Mrs. Joyce Millard at North Edwardsburg Public School, R.R. 4 Spencerville, 658-2011. 19-1p

BAZAAR AND FOOD SALE - Ladies Auxiliary Branch 370 Bazaar and Food Sale, November 12th, 1977, 2:00 p.m. to 5:00 p.m. at Civic Centre. Refreshments.

TENDER

Conseil D'Education Des Comtes de
STORMONT, DUNDAS and GLENGARRY
County Board of Education

TRANSPORTATION

From time to time the Stormont, Dundas and Glengarry County Board of Education arranges special transportation for students according to specific circumstances. In this regard the Board is endeavouring to provide this transportation through contact with private individuals.

Consequently, the Board would be interested in receiving from any interested individual, an indication that he or she is available to provide such transportation, along with a general statement of the areas that could be served.

Those interested will be paid in accordance with the distance travelled and will be assisting students in the furthering of their education.

Anyone interested is asked to contact

Mr. Marlin Day,
Transportation Officer,
305 Baldwin Avenue,
Cornwall, Ontario

A list of interested people will be compiled and people will be contacted as the need arises.

R. Villeneuve, Chairman. T.R. Leger, Director.

Conseil D'Education Des Comtes de
STORMONT, DUNDAS and GLENGARRY
County Board of Education

TRANSPORTATION BUS ROUTE

The Stormont, Dundas & Glengarry County Board of Education wishes to receive offers from parties interested in assuming the operation of a bus route for the transportation of students to Nationview Public School.

The successful applicant will be awarded said route by the Board and will be paid in accordance with the 1977-78 rate schedule.

Applications and or enquiries should be made to:
Mr. Marlin Day,
Transportation Officer,
305 Baldwin Avenue,
Cornwall, Ontario.
Tel. 933-6990

on or before NOVEMBER 7, 1977.

R. Villeneuve, Chairman. T.R. Leger, Director.

by E. G. AVERY

Bird Notes

These lovely bright days will probably go down in the records as Indian Summer, and very welcome they are, both for looking and enjoying, and for doing all those autumn chores that are piling up.

After a month of miserable Sundays, we finally got out for a walk, and found quite a change in the woods; all of the flowers have been touched buy the frost, and many trees are nearly bare.

Milkweed "parachutes" are flying, silverywhite and shining in the sun. Everything is quiet, very few birds to be seen, although we did manage to find a few: a hawk flying off with his lunch firmly held in his claws; many Gulls soaring overhead, their high-pitched cry the only sound, until we passed a thick growth of Golden Rod from which a chorus of "Dee dee's" was heard. The Chickadees did not fly away, or show any alarm as they fed on the plentiful seeds. A Downy Woodpecker flew past on his way to a favourite tree, a handsome little fellow in his immaculate costume of black and white.

The prize for the day went to a pair of Tree Sparrrows, the first we've seen this season. No doubt they will soon be visiting the feeders, as they arrive from their Northern breeding grounds.

The Tree Sparrow is small, lighter in colour than the familiar House Sparrow, and on its unstreaked breast, a foolproof identification mark: a dark spot right in the middle of its shirt front, rather like an elegant tie-pin. The bright rusty crown, and a two-tone bill are other field marks.

This is a good time of year to take up a bird-watching hobby. The only equipment needed include sharp eyes, and a good book for reference. Binoculars are a great help if you go out walking, but if you have a favourite window, with a bush or a tree in view, indoor watching can be done quite successfully with "bare" eyes.

A good book to start with is "Birds of North America", by Robins, Bruun and Zim. (Golden Press)

PERSONALS

PLEASANT VALLEY

Mrs. David Gilmer
989-5239

Mrs. Jason Neilson and Mr. Malcolm Neilson spent Tuesday in Brockville.

Mr. and Mrs. Ken Hunter and Mr. and Mrs. Gordon Corker spent Thursday evening at Mr. and Mrs. David Gilmer.

Some from here attended the Anniversary Services at the United Church Hulbert on Sunday.

Mr. and Mrs. Gordon Gilmer of Shanly and Mr. and Mrs. David Gilmer were callers in the Memorial Hospital, Winchester calling on Mrs. Hilda McGowan and Mr. Rae Merkley on Friday evening.

Mr. and Mrs. Wilfred Seeley of Merrickville were callers on Saturday at Mr. and Mrs. David Gilmer's.

Mr. and Mrs. Preston Gilmer Millar's Corners, were supper visitors on Sunday at Mr. Hillard Gilmer's.

Mr. and Mrs. David Gilmer and Mr. Hilliard Gilmer were dinner guests on Saturday at Mr. and Mrs. Douglas Brannan and boys.

Mrs. Jas. Cowan was a recent visitor at Mr. and Mrs. John Beckstead of Brinston, R.R.

PITTSTON

Mrs. Clarence Marlatt
658-5510

Mrs. Larry Conlin and girls along with Mrs. Mack Fetterly, Iroquois spent Sunday with Mr. and Mrs. Harry Anderson in Vernon.

Mr. and Mrs. Clarence Marlatt had dinner Monday with Mr. and Mrs. Garnet Taylor of Prescott.

Mr. and Mrs. Dalton Hummell, and family, Ottawa, have taken up residence at Pittston. They purchased the Knapp property. We welcome them to the community.

Recent visitors at Mr. and Mrs. Wallace Anderson's were latters brothers, Mr. and Mrs. Roy Turner, Blackstock. Mr. and Mrs. Edgar Turner, Winchester, Mr. and Mrs. Ralph Turner, of Bancroft and Mrs. Donna Eaton and family, Brockville.

J. Alan Grundy returned home to Winnipeg, Man., Friday after visiting his cousins Clarence and Irene Marlatt and Leslie Huchcroft.

Mr. and Mrs. Ralph Cooper entertained Mr. and Mrs. Garnet Taylor, Prescott and Mr. and Mrs. Lyle Cooper at a Sunday evening dinner.

Mr. and Mrs. Clarence Marlatt had dinner Saturday with Mr. and Mrs. Wm. VanCamp. Happy Birthday to Bill.

SHANLY

Mrs. J.S. Wallace
658-5357

Friday evening October 21 in Shanly United Church Hall, a large gathering took place, from Shanly and other areas, looked and listened with interest and pleasure as Gail Suddaby of Oxford Mills and Marilyn Pitt, Shanly, showed slides and vividly described many of the highlights of their four week's travels through Europe and the British Isles. They had on display many souveniers and booklets.

Mrs. C. Bennett expressed thanks for such a delightful evening and each was presented with a gift by Anja HeyKoop.

Lunch was served.

Mr. and Mrs. Tony Jansman are visiting relatives in Holland for three weeks.

Mr. and Mrs, L. Pitt and Ritchie and Mrs. E. Pitt were Thursday supper guests of Mr. and Mrs. A. Cross.

Last Sunday, October 16, Mr. and Mrs. Walter Pitt attended the christening of their grandson Andrew Neil Carley, son of Mr. and Mrs. Ian Carley. It was held in Merrickville United Church with Rev. Judge officiating.

Miss Jane Hume, Prescott spent the weekend with her friend Miss Letty Schutten.

Mr. and Mrs. Allister Froom and family of Kingston visited his parents Mr. and Mrs. Walter Froom and family on Sunday.

Public Works Canada / Travaux publics Canada

INVITATION TO TENDER

SEALED TENDERS for the projects or services listed below, addressed to Chief, Contract Policy and Administration, National Capital, Department of Public Works Canada, L'Esplanade Laurier, East Tower, 16th floor, 140 O'Connor Street, Ottawa, Ontario, K1A 0M3 and endorsed with the Project Name and Number, will be received until 3:00 p.m. on the specified closing date. Tender documents can be obtained through the Plan Distribution Office, same address as above, Telephone No. 992-6433, on payment of the applicable deposit.

PROJECT

Demolish Building and Restore Site, South Mountain, Ontario.

Closing date: Tuesday, November 8th, 1977
Deposit: Nil

INSTRUCTIONS

Deposit for plans and specifications must be made in the form of a certified cheque, drawn on a bank to which the Bank Act or the Quebec Savings Bank Act applies, payable to the Receiver General for Canada and will be released on return of the documents in good condition within one month from the date of tender opening.

To be considered, each tender must be submitted on the forms supplied by the Department and must be accompanied by the security specified on the tender documents.

The lowest or any tender not necessarily accepted.

E. A. Slot,
Chief, Contract Policy and Administration,
National Capital

Public meeting to hear hangar objections

A date will be announced shortly for a public hearing on the matter of rezoning a plot of land at the west end of the park in Iroquois for the construction of an airplane hangar.

According to Iroquois reeve Frank Rooney, the notice concerning the hearing has not been published, because due to a change in laws recently, such a procedure was notrequired.All that the law required was that any property owners within 400 feet of the proposed rezoning be contacted by registered letter and given an opportunity to present any objections. This was done, according to Mr. Rooney, but there are only two property owners, one of whom is Ontario Hydro, who fall into that category.

Because Mr. Rooney stated at a public meeting in June that everyone who had something to say on the matter would be held regardless of the fine points of the law. A date for that hearing will be announced in the future.

Oil spill questionnaires in mail

Questionnaires for assessing the economic impact of the June 1976 oil spill on the St. Lawrence River are being mailed to U.S. and Canadian residential and commercial property owners.

"This economic survey is necessary in order to examine issues relating to the shipping of oil and hazardous materials in the St. Lawrence Seaway," according to William E. Tyson, Commission executive director.

Forms are being mailed to all commercial facilities in the affected area, including restaurant, gasoline station, marina and tour boat operators. In addition, questionnaires are being sent to a representative sample of permanent and seasonal home owners.

The St. Lawrence-Eastern Ontario Commission is responsible for econimic development and natural resource protection within its service area along the St. Lawrence River and eastern Lake Ontario.

Iroquois Lions hear of Seaway success

The St. Lawrence Seaway is having its biggest year yet, with over 43 million tons having passed through the eastern part of the system already. This was the message conveyed to members of the Iroquois Lions Club by Captain J. Stow of the St. Lawrence Seaway Authority. Captain Stow was guest speaker at the club's regular meeting on Monday night at the Iroquois Civic Centre.

Captain Stow told the club that even with the record tonnage this year, the system was not breaking even. Costs of operation have gone up consistently each year, but there has been no rate increase yet in Seaway tolls.

The eastern part of the system from Montreal to Lake Ontario has already carried 43,455,000 tons this year, compared to last years figure of 39,620,000. This figure tops the previous season record of 41 million tons.

Traffic in the Welland canal system has already moved 50 million tons compared to 46 million last year.

Captain Stow also revealed that there have been 3,537 ships through the St. Lambert lock this year, not substantially different from last year. However, he added, there are bigger ships than before, thus making more tonnage.

The official date this year will be strictly adhered to. He recalled the problems that the system had encountered last year with an early freeze-up with some ships trapped in the waterway.

Captain Stow also showed a new film produced for the Seaway Authority, entitled, "Gateway to the Heartland." The guest speaker was introduced by Lion Glen McDonell and thanked by Lion Clair Dunbar.

Bookmobile to visit

MONDAY - Riverside Heights 9:45 - 10:00; Stampville - 10:20 - 10:40; Hainsville - 10:50 - 11:10; Hulbert - 1:20 - 11:40; Williamsburg - 1:00 - 1:30.
FRIDAY: Hallville - 1:00 - 1:15; Mountain 1:25 - 2:00; Inkerman - 2:15 - 2:45.

BRIDGE WINNERS
Ladies -
Kay McGinn
Tressa Lapier
Gents -
Harold Lapier
Doug Barclay

NOTICE

RESIDENTS - TOWNSHIP OF MATILDA

The next regular meeting of the Council of the Township of Matilda will be held on

Thursday, November 3rd 7:30 p.m.

at Matilda Memorial Hall, Brinston.

W. E. Horner
Clerk-Treasurer

NOTICE

RESIDENTS - VILLAGE OF IROQUOIS

The next regular meeting of the council of the Village of Iroquois will be held on

Tuesday, November 8th, 7:30 p.m.

in the council chambers, Iroquois Civic Centre

F.T. Lloyd, A.M.C.T
Clerk-Treasurer

Feed, seed and fertilizer, pet food and supplies

"WE'VE GOT IT!"
BERRY'S FARM STORE
SOUTH MOUNTAIN 989-2880
WINCHESTER 774-2522
SPENCERVILLE 685-2015

Winchester Theatre

THURS., FRI., SAT.
OCTOBER 27, 28, 29
"FINAL CHAPTER OF WALKING TALL"
Starring Bo Svenson, Forest Tucker. He stands alone among Yes men and those who sell out anyone for a price.
ADULT ENTERTAINMENT
TUESDAY, WEDNESDAY
NOVEMBER 1, 2
"THE DEMON SEED"
Starring Julie Christie and Fritz Weaver. an ultra-modern computer goes sexy.
RESTRICTED

Williamsburg Royal Canadian Legion Branch 538

HALLOWEEN DANCE

Saturday, October 29th

Dancing from 9 to 1
with music by the Country Green

Tickets $3.50 per couple

Bouck's Hill Legion Hall

Sunday In The Churches

ST. CECILIA'S CHURCH
Rev. F.M. O'Connor,
Parish Priest
Sunday .....9:30 a.m.
Confessions ..... Before Masses

ST. MARY'S - MORRISBURG
Saturday ..... 7:30 p.m.
Sunday ..... 11:00 a.m.
Confessions ..... Before Masses

THE PENTECOSTAL ASSEMBLIES OF CANADA PHILADELPHIA PENTECOSTAL TABERNACLE
Dundas Street, Cardinal
Pastor Patrick Pickle

9:45 a.m. **Sunday School** Classes for all ages.
11:00 a.m. **Morning Worship**
7:00 p.m. **Evening Evangelistic Service**
8:00 p.m. **Wednesday Mid-Week Bible Study & Prayer**

CHRISTIAN REFORMED CHURCH
Williamsburg, Ont.
Rev. L.T. Schalkwyk, B.A., B.D.
Telephone 535-2598

Morning Service - 9:30 a.m.
Afternoon Service - 2:30 p.m.

THE PRESBYTERIAN CHURCH IN CANADA
Rev. Charles H. Maclean
C.D., B.A., D.D.
KNOX CHURCH - IROQUOIS
Mrs. M. Casselman, Organist

Church School ..... 9:45 A.M.
Divine Service ..... 11:00 A.M.
Nursery Care is provided during the Church Service

VISITORS AND NEW CHURCH FAMILIES WELCOME

ST. ANDREW'S CHURCH
South Mountain
Mrs. Arnold Shaver, Organist
Divine Service .... 9:30 A.M.

ALL ARE WELCOME!

UNITED CHURCH OF CANADA
Matilda Pastoral Charge
Rev. L.D. Joyce,
M.A., Ph.D., Th.D.
11:00 a.m. Hulbert
9:45 a.m. Brinston
The Lords Supper at both Services.

IROQUOIS PASTORAL CHARGE UNITED CHURCH OF CANADA
Rev. W. Brian Gee,
B.A., B.D., Thm.
11.00 A.M.
Worship and Sunday School

ANGLICAN CHURCH OF CANADA
Parish of Iroquois and Morrisburg
Rev. Francis N.Gooch, B.A.
Telephone 543-2867
Trinity 21 October 30th
Standard Time in Effect
St. John's, Iroquois
11:00 a.m. **Morning Prayer** and **Address**
Michael Klugman L.R.
(Please note Hour of Service for a 5th Sunday in month)
St. James', Morrisburg -
8:00 a.m. **Holy Eucharist**
11:00 a.m. **Sung Eucharist** and **Sermon**
Instruction Classes and Nursery Care.
VISITORS ALWAYS WELCOME



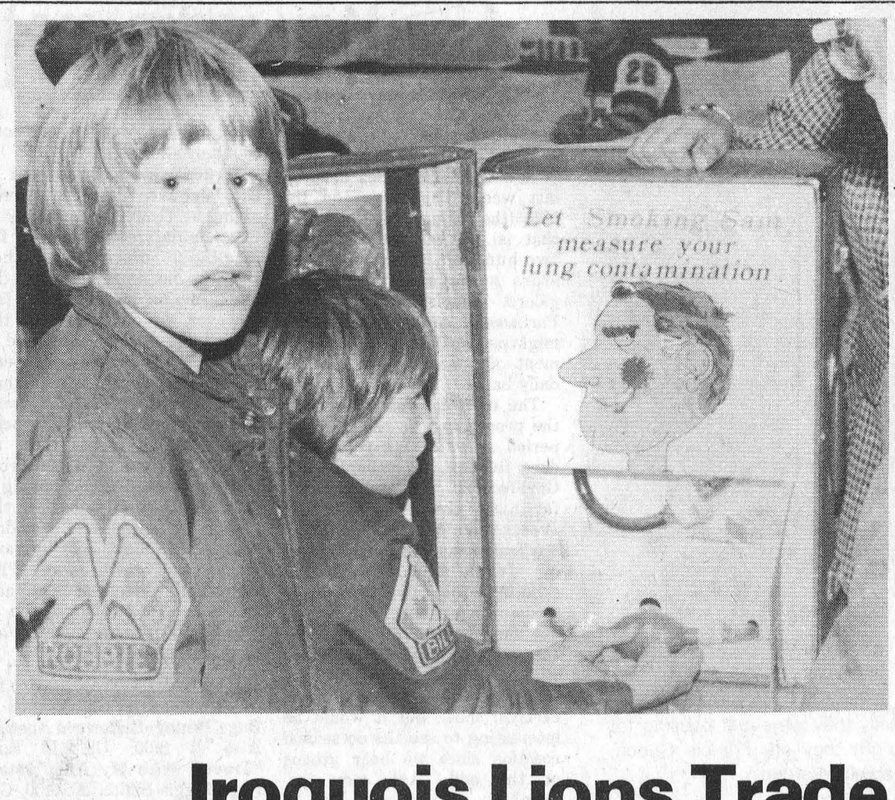

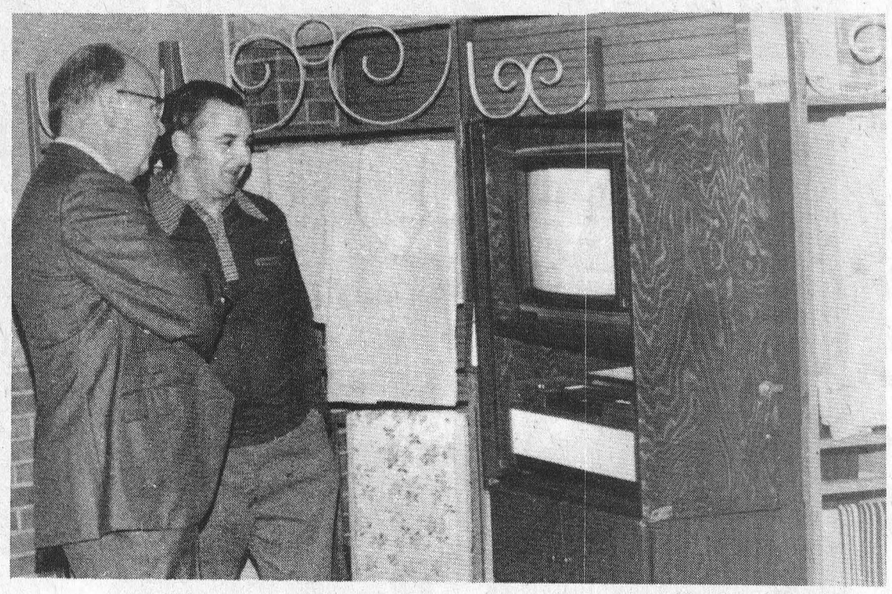

Iroquois Lions Trade Fair offered something for everyone





Lazy eye threatens youngsters

Amblyopia or lazy eye, threatens the vision of about two percent of youngsters. Early detection and appropriate treatment can prevent this visual condition which can cause blindness in one eye, states the Ontario Association of Optometrists.

INSULATION CONTRACTOR

required for the Iroquois area. We will sell you the material, blowers, and train your people. We use C.M.H.C. approved product No. 8251. For more information please call or write to:

CAMERON'S INSULATION LTD.,
R.R. 2, Cornwall, Ontario.
[613] 938-9442

McGILLIS HOME HARDWARE

TOY STORE

NOW OPEN FOR CHRISTMAS SHOPPING

- GAMES • TOYS
- DECORATIONS
- GIFT WRAP
- HOCKEY EQUIPMENT
- CHRISTMAS TREES



TEMPORARY HOURS: 10:00a.m. to 11:30a.m.
1:30p.m. to 5:30p.m.



On the Mall Across from Peter Mack

McGILLIS HOME HARDWARE
Phone 543-2021

Attention Budgeteers!

GREATER THAN EVER FOOD BUYS

We reserve the right to limit quantities

We have a nice selection of assorted Green Plants



Five Roses FLOUR 22 lb. bag $3.19

Clark's CHOICE PEAS Case of 24 19 oz. tins $6.87

Ready to Serve Maple Leaf DINNER HAMS

Shank End	$1.18 lb.
Centre Cut	$1.38 lb.
Butt End	$1.28 lb.

Can. Grade A
Chickens 2½ to 3 lb. average 65c lb.
½ Chickens 73c lb.

Canada No. 1 CARROTS 2 lb. bag 29c

Fine Granulated WHITE SUGAR 10 x 2 Kg. $8.20 Bale

Canadian Queen CANNED HAM 1½ lb. tin $2.99

California No. 1 LETTUCE 39c ea.

YOU'LL SAVE AT SAVER'S
RED & WHITE FOOD STORES
IROQUOIS SHOPPING PLAZA

Proper home insulation and heat conservation will save you money.

This is what Ontario suggests to help you cut your home energy costs.

What are some of the ways to cut your heating costs? What types of insulation are on the market? How should you choose an insulation contractor? What does "R-value" mean? What is a vapor barrier?

Those are just a few of the important questions you'll find answered in free publications now available from the Ontario Ministry of Consumer and Commercial Relations and the Ontario Ministry of Energy.

The two ministries are cooperating to inform Ontario residents about how proper home insulation can help offset increasing energy costs, and to point out other ways of conserving energy.

Facts about insulation are included in the Ministry of Consumer and Commercial Relations' interesting bulletin "Insulation: Heat in Your House, Money in Your Pocket." It covers such matters as:

- the meaning of R-value and vapor barrier
- proper ventilation
- types of insulation material
- how to check your home for existing insulation
- finding a reliable contractor
- information to help you understand the customer-installer contract
- how to check the completed job

For a free copy of the bulletin, write to:
Consumer and Commercial Relations/Home Insulation,
Queen's Park,
Toronto, Ontario M7A 2H6

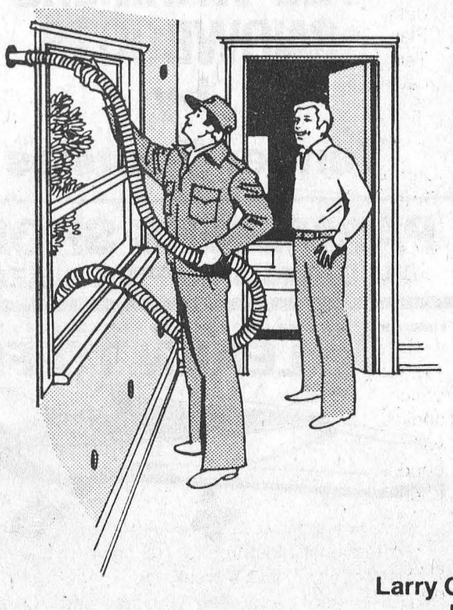

Other ideas on how to save energy and money are included in the Ministry of Energy's booklet "Energy Conservation: The Choice is Yours." Among the money-saving suggestions:

- lowering daytime and night-time temperatures
- installing storm doors and windows
- replacing air filters on warm air heating systems once a month
- closing window drapes on winter nights

For your free copy, write to:
Ontario Energy Conservation Program
Ministry of Energy
56 Wellesley Street — 12th Floor
Toronto, Ontario M7A 2B7

Larry Grossman, Minister of Consumer and Commercial Relations

James Taylor, Minister of Energy

William Davis, Premier

Province of Ontario

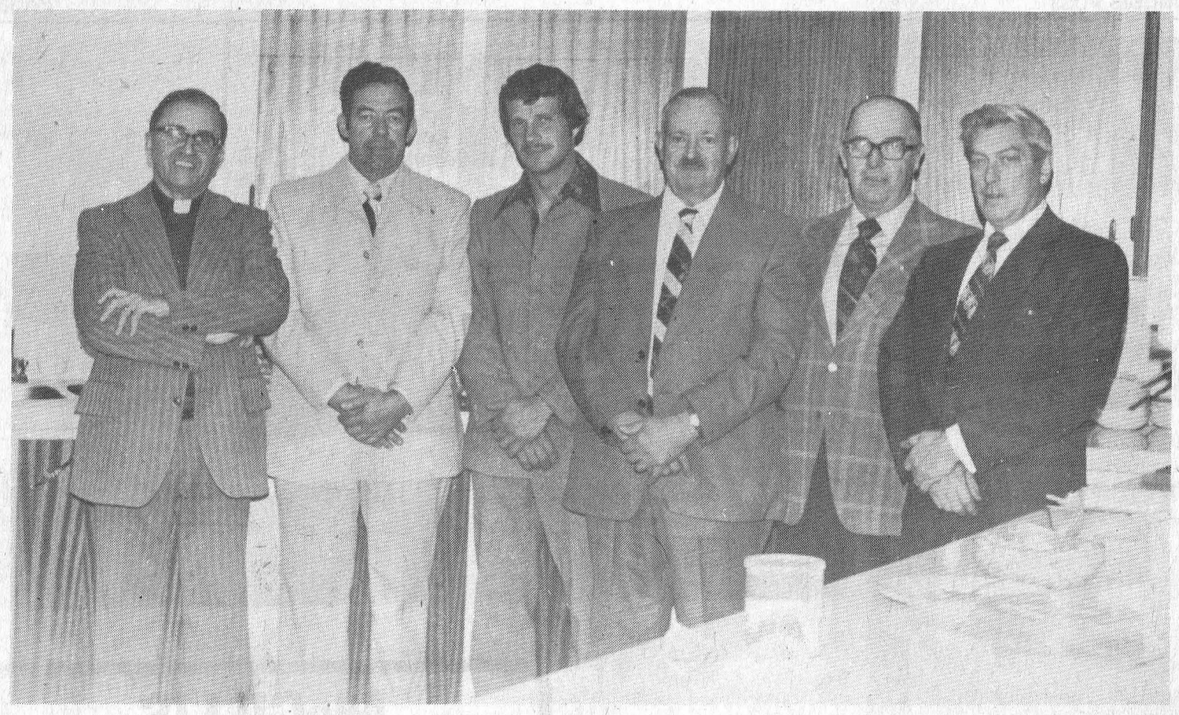

It may look as if these gentlemen are in the kitchen to give a hand with the dishes, but actually they were just pausing for a photograph as they toured the bright modern parish hall at St. James. From left to right they are Francis Gooch, Rector, Blake Cruickshank (warden), Dale Crowder, Tom Jones, John Morgan and Percy Markell, Warden.



Following the dedication service, members of the congregation at St. James enjoyed a pot luck luncheon in the new hall. This photo shows a portion of the modern, spacious facility.

St. James, Morrisburg dedicates new parish hall

At St. James' Church, Morrisburg, the new Parish Hall was dedicated and officially opened on Sunday, October 23rd, 1977. The immediate past Rector, Reverend Cyril Earle, was present for this important occasion. Along with the parish Lay Reader, Michael Klugman, the Reverend Cyril Earle assisted the Rector, Reverend Francis Gooch who was the Celebrant, at the 10:00 a.m. Family Eucharist. After the Family Eucharist the congregation of more than one hundred moved directly to the new hall in the basement level of the church building. Here the Act of Dedication was led by the Rector. The Choir, under the direction of Grace Klugman led the singing of the Doxology at conclusion of the dedication.

A declaration of the Official Opening, and a Welcome to all, was then given by Percy Markell, Rector's Warden. He spoke in behalf of the Rector, of the People's Warden, Blake Cruickshank, and the Congregational Council members. Under the leadership of Eva Cassell and Orma Barkley, members of St. James' A.C.W., and St. James' Fellowship Club, attended to the serving of a "Pot-luck Lunch."

This day was a realization of dreams and hopes, and the end results of labours and generous giving of the part of members and friends, of St. James' Church through more than a decade. The opening of this new facility for both church and community activities brings into full use the "second" St. James' Church on the same site, erected in 1893 - 94, and because it was completed free from all debt, was a Consecrated Church from its opening day.

The project commenced in the summer of 1965 with the work being handled by Ed Millard Construction of Iroquois. With equipment from Cruickshank Construction of Morrisburg, a hole was broken through the north wall of the church and a front end loader was brought in to remove earth from beneath the church.

Much of the work was done by hand as many of the places were too small to be reached by machine. During the 1965 phase of the work, the basement was dug, block walls were laid and plumbing was installed before a new concrete floor was poured. The church floor was propped up making it solid underfoot, and a doorway was constructed at the north end after excavation work was completed.

Due to a lack of funds, work then ground to a halt until 1973 when Ron Hummell installed a staircase at the south end of the church. In 1974, Dale Crowder and Glenn Cunningham of Mariatown teamed up to install the washroom and the block walls were completed.

Work on the final stages was begun last winter under the auspices of a LIP grant and with money from the sale of the former church hall. A story in the Post last winter documented the work that was underway at the time as kitchen cupboards were installed, a suspended ceiling, Sunday school rooms, nursery and lighting were all completed. And just this month, a new furnace was installed to heat the basement area. The new hall is an addition of which St. James congregation members can be justifiably proud.

Legion Bowling

Wallbangers (G. Kirker) 25
Black Russians (A. Helmer) .. 18
Zombies (D. Helmer) 18
Bloody Mary's (D. Kirker) 17
High Singles -
Joyce Helmer - 279
Fred Goodmurphy - 294
High Triples -
Joyce Helmer - 737
Fred Goodmurphy - 770

Lions Club 100 Club Winners

Sept. 30
Ann Banford & Lee Shaver
Oct. 7
Audrey Moke and Ron Gilmer
Oct. 14
Pat DeBellefeuille and Frank Rooney
Oct. 21
George Jackson and Phyl English

T.V. PROGRAMS

by Ross Mutton

A new dramatic series debuted last week, **The House on the Hill** (the House of Commons, that is). A cast of well over two-hundred, many familiar stars and Canadian content galore. Television has entered Parliament so that Canadians might see just how the Government of Canada operates on a daily basis.

The most interesting part of the proceedings is the question period in which the Opposition does its best to embarass the Government. The networks so far have covered important events like the opening of Parliament and the mini-budget of Jean Cretien. During speeches, the cameras tend to focus on one side of the House, not showing the reaction from the other side. I'm not sure whether this is to prevent the coverage from looking like a carnival show, but it would be interesting to see the occasional reaction since we hear groans or the odd "Aw, come on, Jean".

The cameras have caught the general atmosphere, with not all members present and the unruliness of question period, something like a group of restless high school students out of control in class. It has also revealed the debating skills of several of our MP's and has shown that these gentlemen must be, or appear to be up on the facts that fall within their responsibility. The networks plan to use clips in the daily newscasts, with the CBC providing a weekly one-hour round-up.

Dick Cavett has returned to the airwaves on PBS week nights at 11:30. He continues to bring in interesting guests for intelligent discussion rather than the customary plug for the latest movie or book. So far, however, we have not seen the old familiar wit and command of the show. The interviews tend to ramble along rather than follow the direction of Cavett. Several times he has just been dying to interrupt with an anecdote or some name dropping. Perhaps Dick is having a little trouble getting back in the grove. At any rate, I wouldn't write the show off by any means, and neither will PBS Apparently they are already committed to another season of Cavett. Ratings were never his forte, but quality was.

WHAT'S COMING - At 8 p.m. on Wednesday, Ch. 7 runs a **Bugs Bunny Halloween** special. Also at 8:00, Ch. 13 runs **"Travels With My Aunt"**, starring Maggie Smith. At 9:30, Ch. 4 presents the first part of **The Passionate Canadians**, a documentary on the Group of Seven.

On Thursday at 9 p.m., **Best of Families** debuts on PBS. It's the story of three families: the immigrant Raffertys, the middle-class Baldwins and the upper-class Wheelers in late 1800's New York. And at midnight, Ch. 18 offers Mae West in the 1934 film, **"Belle of the Nineties"**.

At 8 p.m. Friday, Ch. 5 presents a salute to Bob Hope's movie career. At 8:30, CTV presents live coverage of Skate Canada from Moncton. Friday's coverage includes women's and men's short program and original dance. Coverage will continue through the weekend. Peter Ustinov is the guest on Dick Cavett at 11:30 on Ch. 18. Ch. 13 runs **"The Pink Panther"** starring Peter Sellers at midnight. Ch. 18 runs **"Ruggles of Red Gap"**, starring Charlie Ruggles and Charles Laughton.

On Saturday night, TV Ontario offers its annual tribute to Halloween with a triple header of horror flicks: **"Dead of Night"** with Mervyn Jones and Sir Michael Redgrave, **"Queen of Spades"** with Anton Wallbrook, and "White Zombie" starring Bela Lugosi and Madge Bellamy.

On Sunday night, Global carries the **Provincial Lottery** draw from Saskatoon. That's at 8:30.

On Monday at 9 p.m., Superspecial presents Wayne and Shuster. That's on Ch. 4. And at midnight, Global runs **"Hombre"** starring Paul Newman.

On Tuesday night, Global starts a series of Bing Crosby films. The first is **"Anything Goes"**, the 1956 effort starring Bing, Donald O'Connor and Mitzi Gaynor. That's at midnight.

Iroquois lodge visits Carleton Place

Masons from Farran-Ault Lodge in Ingleside and Friendly Brothers Lodge in Iroquois travelled by bus to Carleton Place last Wednesday evening October 19, as part of an exchange visit program between five Masonic Lodges that each meet on the second Wednesday of the month.

The local group was fortunate enough to have the services of Jim Thompson's coach for the trip, piloted by brother Vernon Speer.

Approximately 140 members of the Masonic Lodges from Ottawa, Carleton Place, Ingleside and Iroquois enjoyed a very excellent evening of masonic fellowship. The members of the local lodge expressed their appreciation to Mr. Thompson and Mr. Speer for their services.

Rimmell Nail Polish Special
Buy one bottle for $2.00 & get another bottle for 50c
Crest Tooth Paste 100 Mils. Reg. $1.56 NOW $1.17
Scope Mouth Wash 12 oz. Reg. $2.30 NOW $1.59
Plus a 40c Coupon for Crest Tooth Paste
Head & Shoulders Shampoo 250 Mils Reg. $2.65 NOW $2.29
Pampers Daytime & Extra Absorbant NOW $2.89
Secret Roll-on Deodorant 1.5 oz. NOW $1.09
Gilmer Pharmacy Ltd.
Iroquois EMERGENCY 652-4358 652-4379
Open Mondays 1:15 - 5:15 p.m.

'BELTONE CARES ABOUT YOU'
BETTER-HEARING CONSULTATION
1:00 p.m. to 7:00 p.m.
Iroquois Motel
THURSDAY OCTOBER 27, 1977.
Fully Qualified Graduate Hearing Aid Specialist will be there especially for this event. We're fortunate to obtain their services for this limited time. Please, for the sake of your own hearing
PLAN TO ATTEND NOW!
It may be the only chance they every have to give you the special assistance and attention your problem requires. Bring a family member or friend with you.

FRANK AULT
EQUIPMENT RENTALS
HYDRAULIC EXCAVATORS - BULLDOZERS - BACKHOES
DUMP TRUCKS - FLOAT SERVICE
SAND FILL - ROUGH FILL - CRUSHED GRAVEL - CRUSHED ROCK
BASEMENT - DITCHING - FENCE LINES ETC.
SEWER & WATER INSTALLATION
MODERN EQUIPMENT 24 HOURS EXPERIENCED OPERATORS
PHONE 652-4755 BRINSTON, ONT.

HOULE Brinston Ph. 652-4168
Barn Cleaner Manure Stackers
Barn Equipment Bunk Feeders
Silo Unloaders Co-op Silos
Plante Farm Eqpt. Ltd.

"TOE WARMERS" SNOWBOOTS by Tender Tootsies
PARMETERS SHOES
IROQUOIS SHOPPING PLAZA

PLINKERS SHOOT
SUN. OCT. 30
11:00 a.m.
Ray Grant's Sand Pit. West on South Mountain Road, east of Hyndman Cheese Factory
-Watch for signs.
22's only - open sights
Shells supplied.
Admission $1.00 per event
Sponsored by Matilda Fish & Game Club
Information call 652-4676 or 652-4907

LEARN TO FLY
* Professional Instructors to give you personal instruction, 7 days a week.
* Government approved Private and Commercial Course.
* Night School - A new Ground School commencing soon - $25.00 for the course.
For details call - Brockville Flying Club, Brockville Municipal Airport
Airport Road - Phone 342-4100.

Dodge ability combines personal luxury with good sense!
FOR A DEMONSTRATION DRIVE AT
Since 1941 Steinberg MOTOR SALES LIMITED
Williamsburg 535-2052
We Service What We Sell
Dodge CHRYSLER Dodge Trucks SALES/SERVICE