THE IROQUOIS POST

AND MATILDA ADVOCATE

Vol. XXXIX No. 16 Authorized as Second Class Mail. Post Office Department, Ottawa. Iroquois, Ontario, Thursday, August 30th, 1962 $2.50 Per Year In Advance

Here & There

by Kay Kay

Get out the crying towel — the kids are going back to school!

Parents everywhere are just counting the days when the doors open and their fledglings hop down the path to what once was known as "the little red school house". There are so few "red" school houses in the country that the reference is as outdated as walking.

Nevertheless, thank goodness the holidays are over, say most mothers. It's nice to have them home, tucked in bed at night, sleeping peacefully, but oh the hours in between! After raising them for over five years, it seems a crime to turn them loose in a body to prey on one lone person in a classroom. A few of the little angels can't be handled too easily at home and momma is glad to be rid of her young 'un for a few hours. We've always looked on Grade 1 as a baby-sitting job —no holds barred!

Well, momma cries for a day or so and the neighbors still wonder whether it was because the little tike was missed or whether the crying stemmed from relief! When the same youngster goes off to camp for the first time, down come the dewdrops again; the same applies when the little doll gets a young fellow in tow and they get married.

Ah, it's a hard life they lead — waiting at home for their brood to come wandering in at meal time, having to disrupt watching a morning TV show to open the soup can. Then in the afternoon, mother has to rush again—or she can't get in 9 holes of golf before four! Yes, fellows, we should take pity on these gals.

All this has been brought on by one thing—the last youngster headed off to school. The youngster, however, hasn't a clue about all the joy he's been spreading by going off to the educational centre. A smiling teacher greets him every morning—tugs his boots and coat off, wipes his sniffles, raps his fingers in mitts that is) before sending him out in the cold. Those muddy rubbers are good for the manicure, you know!

There's no doubt about it, the little tike just doesn't know the joy he's spreading!

Never heard of a kid failing his first year, did you?

Personal Items

MATILDA W.I. MEETS

The regular meeting of the Matilda Women's Institute will be held one week earlier, September 6th. It will be held at the Memorial Hall, Brinston, 8 p.m. Convener is Mrs. Harold Millar.

* * *

U. C. SUNDAY SCHOOL

The United Church Sunday School resumes classes at 9.45 a.m., Sunday, September 2nd.

* * *

PRESBYTERIAL S. SCHOOL

The Presbyterian Sunday School will open after summer recess on September 2nd at the usual hour of 10 a.m.

* * *

Born—Doris and John Johnston are happy to announce the birth of their daughter, Diane Elizabeth, at Brockville General Hospital, on August 15th, 1962.

* * *

Guests of Misses Edith and Gertrude Render last week were Mr. Frank P. Hartzel, Mr. and Mrs.Franklin Hartzel and children, of Milton Penn.

Mr. Robert Warren, Vagreville, Alta. and Wm. Warren, of Mainsville, have returned home after spending a few days with their sister, Mrs. Herbert Jubb, Victoria St.

Mrs. Ray Parmeter and Beth have returned home after visiting with Gary Parmeter in St. John's, Newfoundland. Gary is with Radio Station VOCM where he does the 8 p.m. to 1 a.m. evening show, five nights a week.

Mr. and Mrs. Fred Lloyd and family spent a few days vacation in Ottawa at the home of his brother, Squadron Leader K. B. Lloyd, RCAF.

The following relatives have been visiting Mrs. Hugh Matheson, Lake Shore Drive: Mrs. Elliott Allan, Toronto; Dr. and Mrs. Warwick Knowles, Deep River, together with the latter's children, Deric, Randy, Louise and Elizabeth.

Mr. and Mrs. George E. Reid and children have returned to their home in Sudbury, after spending two weeks visiting friends and relatives in Iroquois and surrounding district. Before returning to Sudbury, Mr. and Mrs. Reid, accompanied by Mrs. Reid's mother, Mrs. Ella Farrell, spent a day shopping in Watertown, N.Y.

WATER SAFETY ON LABOR DAY

Favorite Labor Day outings are picnics, fishing trips, boating and swimming. Unfortunately, these activities also have fatal consequences each year. Drownings lead the list.

About two-third of the year's drownings are not of swimmers but of persons who fall into the water from boats, piers, bridges, etc, fully clothed.

Swimmers and waders take an unnecessary risk when they go into unguarded or unpatrolled areas of lakes and rivers.

The National Safety League of Canada asks everyone to follow these tips on water safety:

Supervise children playing in or near water.

Swim and boat only with companions, never alone.

Provide each person in the boat with an approved life preserver.

Should the boat swamp or overturn, stay with it. Wait for help or push and paddle it towards shore.



NOVEL TOUCH AT CWNA CONVENTION

J. R. McLachlan, left, outgoing president of the Canadian Weekly Newspapers Association points out the well-sculptured horn of an impressive butter buffalo to Charles Nolan, new first vice-president, and Miss Janis Evans, daughter of Manitoba Queen's Printer, R. S. Evans. The butter buffalo was sent to the 43rd annual convention of the CWNA, recently concluded at Winnipeg, by the Manitoba Dairy Association. Mr. McLachlan is phblisher of the Virden (Man.) Empire-Advance and Mr. Nolan is publisher of the Stouffville (Ont.) Tribune.



Mr. and Mrs. Gerald Alton Burnside (nee Margaret Elizabeth Wickwire) are shown following their recent marriage.

photo by Switzer

Married At Brinston United

Baskets of coral shrimp and white gladioli adorned the altar of Brinston United Church on Saturday, August 18, when Margaret Elizabeth Wickwire, eldest daughter of Mr. Francis Wickwire, of Brinston, and the late Mrs. Wickwire, became the bride of Gerald Alton Burnside, youngest son of Mrs. William Burnside, of Spencerville, and the late Mr. William Burnside.

Rev. C. A. Adey officiated at the double-ring ceremony.

The wedding music was provided by the bride's cousin, Mrs. Gordon Gilmer, and Mr. Charles Taylor, of Cardinal, was soloist, who sang "The Wedding Prayer" at the beginning of the ceremony and "I'll Walk Beside You" during the signing of the register.

Given in marriage by her father, the bride wore a cocktail-length gown of white chantilly-like-lace over taffeta fashioned with lilypoint sleeves sabrina scallop-edged neckline lit with pearls and sequins. The wide floating skirt had a gathered panel front with back tiers of net and lace from the waist down.

A twinkling coronet of crystals and pearls held her three tiered bouffant veil of tulle illusion. The bride's only jewelery was a pair of heirloom gold earrings, centred with a small diamond. She carried a white orchid surrounded with white stephanotis and English Ivy.

The bride's attendants were her sister, Miss Lorna Wickwire, of Brinston, as maid-of-honor, and the Misses Heather and Deborah Close, of Kingston, nieces of the bride, as junior bridesmaids. The maid-of-honor wore a coral shrimp pleated chiffon over taffeta, with matching accessories nd carried a nosegay of white mums and coral shrimp carnations. The junior bridesmaids wore blue and yellow nylon dresses with matching accessories respectively and carried smaller nosegays of white mums and coral shrimp carnations.

The best man was Lyal Simzer, of Brockville, and the guests were ushered by Jack Render, of Brockville, and Kenneth Dukelow, of Spencerville.

Following the ceremony a reception was held in the church hall where the guests were received by Mrs. Leon Close, of Kingston, sister of the bride, wearing a coffee beige pure silk dress with a corsage of orange delight roses. She was assisted by Mrs. William Burnside, the groom's mother, who wore a printed silk mauve dress with white accessories and a corsage of white carnations.

Travelling by motor, the happy couple left for a wedding tirp to the East Coast, the bride changing to a dress of pink organza over printed taffeta with a matching pink organza duster. Her accessories that complimented her outfit were pink peau de soie bag and shoes. Her jewellery was a strand of cultured pearls and earrings, a gift of the groom.



Mr. and Mrs. Douglas William Sutherland are shown cutting their wedding cake at a reception following their marriage last Saturday.

photo by Martin

Premier J. P. Robarts Schedules Area Visit

Hon. John P. Robarts, Prime Minister of Ontario, will pay an official visit to Eastern Ontario and more particularly the riding of Grenville-Dundas when he will be the guest speaker at the first annual meeting-banquet of the Grenville-Dundas Progressive Conservative Women's Association. The banquet will be held in the Morrisburg Civic Auditorium, Wednesday evening, September 12th.

Also expected to be present at the banquet are several ministers of the provincial cabinet and their wives, including the Hon. Fred Cass, Minister of Municipal Affairs and MLA for Grenville-Dundas; Mrs. Jean Casselman, MP for the riding as well as officials from the Grenville-Dundas PC party and similar organizations in other nearby Eastern Ontario ridings.



Premier Robarts

As there is seating accommodation for only 300 executive members of the sponsoring association have explained that only a limited number of tickets to the banquet are available. Tickets are presently being sold in each municipality of the riding. Because of the shortage, persons wishing to attend the banquet are asked to get their tickets without delay. It is understood that the tickets will be sold on a first-come, first-served basis.

Mrs. Parker Locke, Morrisburg, is president of the PC Women and the secretary is Mrs. Arthur Edgerton, also of Morrisburg.

Flowers Decorated United Church For Village Girl's Wedding

Beautiful vases of gladioli decorated the Iroquois United Church for the double-ring ceremony on Saturday, August 25th, when Marlene Mae, fifth daughter of Mr. and Mrs. Willis Barkley, Iroquois, became the bride of Douglas William, only son of Mr. and Mrs. Douglas W. Sutherland, of Riverside Heights.

Rev. J. Leslie Dean was the officiating clergyman and the wedding music was played by Mrs. Hugh Thompson, of Williamsburg, while Mrs. Carman Caldwell, Iroquois, was soloist.

The bride, given in marriage by her father, looked lovely in a floor-length gown of imported chantilly lace, styled with a Sabrina neckline accented with iridescent jewels and pearls. The full bouffant skirt falling in tiers of lace and pleated tulle.

The bouffant veil of tulle illusion was held in place with a rhinestone tiara. She carried a cascade of white 'mums with Shasta diasies and ivy.

The bride's attendants were her sisters; the matron of honor was Mrs. Charles Pelehos; bridesmaids, Mrs. Shirley Sisty, Mrs. Beverley Ault, Mrs. Elaine Stitt and Miss Linda Barkley.

All wore identical gowns of ming blue peau de soie, styled with a scooped neckline, elbow length sleeves and bell skirt, trimmed with self bows. They wore matching shoes, crown and veil and carried a semi-cascade of pink carnations, Shasta daisies and ivy. Junior bridesmaid was Miss Joanne Barkley, gowned in a white peu de soie, styled with scoop neckline, full skirt, ming blue cumberbund with a crown to match. She carried a basket of blue and white mums, with a bridal rose.

The groomsman was Stanley Charbonneau and the ushers were Wayne Barkley, Charles Pelehos, Donald Ault and Roger Stitt.

The bride's gift to the bridesmaids were pearl necklaces; to the organist and soloist, brooch with earrings to match. The groom's gift to the groomsman was cuff links and tie clasp; to the ushers, silver cuff link.

Following the ceremony, a reception was held in the auditorium of the church to about 60 guests, where Mrs. Barkley, mother of the bride, received wearing a toast beige lace dress with brown accessories, assisted by Mrs. Sutherland, mother of the groom, wearing a blue printed dress with blue accessories.

The bride's bouquet was caught by Miss Carolyn Baker, of Iroquois.

Later the happy couple left amid showers of confetti and best wishes on a honeymoon trip to Toronto, Niagara Falls, Delhi and London.

for travelling the bride wore a white linen sheath with three quarter length paisley coat and white accessories, with a corsage of white mums.

Upon their return they will reside in Morrisburg.

Out of town guests were: Miss Margaret Sutherland, Mr. and Mrs. Wm. Montgomery, Carol Hamilton, all of Ottawa; Mr. and Mrs. Roy Barkley, of South Mountain; Miss Lynn

(See Page Eigh)

Mrs. Jean Casselman Accorded High Honor

Last weekend Grenville-Dundas' Member of Parliament, Mrs. Jean Casselman, was accorded the high honour of being appointed parliamentary secretary to the Minister of Health, the Hon. Waldo Monteith.

The appointment marks the first time in the parliamentary history of Canada that a woman has been named to such a position and brings distinction to Grenville-Dundas as well as honor to Mrs. Casselman.

The appointment gives Mrs. Casselman the highest office ever held by a member from this riding in the Federal House. With the appointment goes another $4,000 a year increase in salary.

The riding is one of the few in the country where both federal and provincial members are in high positions. In the provncial government, Hon. F. M. Cass is the Minister of Municipal Affairs.

Mrs. Casselman was first elected to the House of Commons in September, 1958, and was re-elected in June of this year in the federal election.



PERSONALS

Mr. and Mrs. John Gordier and Mr. Robert Warren, of Vagreville, Alta., and Mr. W. Warren, Mainsville, spent the weekend with Mr. Warren's sister, Mrs. Agnes Newton, of Moretown, Vermont.

OPINIONS

Ours and Yours . . .

The Iroquois Post
AND MATILDA ADVOCATE

Published Every Thursday at Iroquois, Ontario.

Member of the C.W.N.A. Member of the O.W.N.A.

K. KIRKBY--Editor and Publisher

J. A. KEELER, Mgr. HENRY HARBERS, Lino. Opr. MRS. J. A. KEELER, Press

Subscription Rates:—$2.50 per year in Canada; $3.50 per year in U.S.A.

First of a Series on Weekly Newspapers

This week we begin a series of seven editorials on how and why a weekly newspaper such as The Iroquois Post functions. The series we are using appeared originally in the Surrey (B.C.) Leader and were re-printed in this paper in 1952.

The Iroquois Post, like every other weekly newspaper, is a business organization providing a public service for a profit. This is an accepted definition of a weekly.

In the 19th century the publication of weekly newspapers were the happy hunting grounds of unsuccessful politicians, long-haired artists and earnest souls striving for the uplift of mankind. The editorial department was usually entrusted to tramp printers. These latter were marvelous craftsmen —when they were sober.

The infant mortality rate amongst weekly newspapers was tremendous.

In modern times the publishing of a weekly has become a business, many with a highly developed sence of public service. The printers are respectable members of society and weeklies are now run on a business-like basis.

A paper must make a profit or it must be subsidized. And no subsidized newspaper is free. The only way to have a free press is to have independent journals which have to look neither to state nor to political party for financial assistance. Therefore, to be independent, a paper must be a business organization making a profit.

The weekly is dedicatd to public service, in particular, service to the community it serves. In every community in Canada, all worthwhile community efforts receive columns of publicity and editorial support. A weekly editor is usually automatically appointed as a publicity committee member for every camapign, be it charity drives, service or church projects, or what-have-you.

Therefore, a weekly newspaper is a business organization providing a public service for a profit.

A Dangerous Intersection

The entrance to the Carman Road off Highway 401 is a dangerous intersection. The fact that there have been several accidents at this particular intersection adds to the weight of this statement.

Highway 401 was not built to become accident-prone, nevertheless the intersection mentioned needs further examination by the Department of Highways.

Travelling 401, either east or west, at night and approaching the Carman Road intersection leaves a lot to be desired. Facing into oncoming traffic lights, it is difficult to see where to turn off. With heavy traffic on this road, it is inevitable that accidents will happen as long as the situation as at present, exists.

We would suggest that the Department of Highways engineering department take a second look at the intersection, at night of course, to determine what is needed.

The intersection of 401 and Highway 31, with its traffic lights, provides a far safer entrance. Perhaps a traffic light or at least a caution light would serve the same purpose at the Carman Road-401 intersection.

The lighting of the intersection of the Carman Road, No. 2 Highway and the cut-off to 401 Highway at the western end of Iroquois has added immeasurably to safety and we feel a lighting arrangement of some kind would be of equal benefit at the 40-Carman Road insection.

The easiest way to ascertain the difficulty in finding the intersection at night is to drive up or down 401 in traffic where you haven't got too much time to dally around trying to find the road, while keeping your eyes on the traffic ahead and behind.

Even we can see it in the daytime!

Be A Booster

Whether we realize it or not, the same forces which tear a community down, could as easily build it up.

Every time a member of the community knocks anything in his home-town, he tears out a little piece of that community and throws it away. The same effort expended this way would have added a little to the community had he been trying to build it up. All of us must take part in the building by first educating the "knockers" into becoming "builders".



Having difficulty recognizing this man? He's better known to CBC radio listeners as Ol' Rawhide or Max Ferguson. He will be heard this fall in a new program called "Start with Max", presenting his famed Little Theatre Group and Rawhide-brand musical offerings from Toronto, Winnipeg, Montreal, Vancouver and Halifax. Start with Max will be heard each morning, Monday to Friday, on the CBC radio network.

The BIBLE Today

The United States is failing in the cold war because Christians are unwilling to pay the price for their religion," declared Judge Luther W. Youngdahl of the U. S. District Court for the District of Columbia. Judge Youngdahl, is a vice-president of the American Bible Society.

"The Bible is of vital importance in teaching freedom. Never before has there been such a need to get the inspired Word of God to people all over the world in their native tongue. The good news continued in the Bible will bring wondarful changes to these people," he continued.

If we are to win the cold war, we must get back to God and to get back to God we must get back to the Bible. For it is from the Word of God in the Good book that the Holy Spirit will direct us in the way we should go.

"With world chaos just a failure away, we dare not be a Christian nation in name only. The peace and security of the nation—the hope of the millions of people around the globe—is in the balance. We must accept the responsibility of leadership in giving to them the strength they need which will come from the guidance of the Holy Spirit as they study the Word of God." Judge Youngdahl concluded.

Suggested Bible Readings.

Sunday	Sept. 2nd	Exodus 14:1-31
Monday	Sept 3rd	Exodus 15: 1-27
Tues.	Sept.4th	Deuteronomy 8: 1-20
Wed	Sept 5th	Leviticus 16: 3-22
Thurs.	Sept 6th	I Samuel 15:13-26
Fri.	Sept 7th	I Samuel 17: 1-29
Sat	Sept. 8th	I Samuel 17:30-58

HANESVILLE

Visitors with Mr. and Mrs. A. Fader this past week were Mrs. Hilliard Fisher and girls, of Belleville, and Mr. and Mrs. Floyd Serviss, of Oshawa.

We are glad to see Mrs. Stanley Barkley home from the hospital and convalesing at her home. We wish her a speedy recovery.

Mr. and Mrs. Douglas Reynolds were Sunday visitors of his parents, Mr. and Mrs. W. B. Reynolds.

Mr. and Mrs. J. P. Murray and boys spent a couple of days last week with her sister, Mr. and Mrs. Fred Dunham, of Montreal.

Miss Ann Leizert spent the weekend with her parents, Mr. and Mrs. Gordon Leizert.

Mrs. Hazel Merkley and family and Mr. and Mrs. Aaron Coughler and Roy spent Sunday with the former's daughter, Mr. and Mrs. Clifford Fader.

Mrs. Hilliard Fisher and girls, of Belleville, were overnight guests with Mr. and Mrs. Ed. Lewis and family.

ONTARIO
LEGISLATIVE ASSEMBLY

Select Committee on The Municipal Act and related Acts

The Select Committee appointed by the Legislative Assembly of the Province of Ontario ". . . to enquire into and review The Municipal Act of the Province and related Acts, including The Assessment Act, The Department of Municipal Affairs Act, the Local Improvement Act, The Ontario Municipal Board Act and The Planning Act, and the regulations made thereunder, for the purposes of modernizing, consolidating and simplifying such Acts and regulations and making such recommendations as may be necessary for their improvement" will continue to hold public meetings in Toronto commencing on September 26th.

Elected members and appointed officials of municipal governments, local boards, commissions etc., groups of persons and individuals are invited to present submissions pertaining to the legislation applicable to municipal government.

Notice of intention to make a submission to the Select Committee should be sent to the Secretary by September 13th. Notice of the time allocated for appearance will be given as soon as possible.

Hollis E. Beckett, Q.C., M.P.P., Chairman.

Mrs. H. G. Rowan, C.A., Secretary, Box 105, Parliament Buildings, Toronto. (Telephone 365-2241; Loc. 43)

On Looking Back!

FROM THE IROQUOIS POST
AUGUST 31th, 1961

Dundas County exhibitors in the live stock classes at Central Canada Exhibition were once again winners of many top prizes.

The marriage of Mildred Jane Fawcett, daughter of Mr. and Mrs. Earl Fawcett, of Pleasant Valley, and Keith David Hamilton, son of Mr. and Mrs. Stanley Hamilton, of Ingliside ,took place at Hulbert United Church on Saturday, Aug. 26th.

Reeve George Brown captured a total of 32 prizes on poultry at the Central Canada Exhibition in Ottawa. He received 14 first, 18 seconds, 17 thirds and 3 fourths.

The first meeting after the summer recess, of the Sr. Group of the Women's Association of the United Church will be held on Tuesday evening Sept. 5th ,at 8 o'clock in the church parlor.

The Royal Canadian Air Force has announced the appointment of Flight Lietenant Craig Carpenter as the North American Air Defense Command Public Relations Officer for the Detroit Air Defense Sector, in Battle Creek, Michigan.

A meeting of the Directors of the Dundas Cheese Producers was held in the office of Winchester Cheese Storage Plant on Thursday, August 24th at 8.30 p.m. A number of cheesemakers of Dundas County were present having been invited by the President.

Thursday, August 31st, 1961, marks the end of another 4-H Homemaking Club project. The girls and their leaders have just completed the 4-H Home Garden Club, with emphasis on the storage of vegetables.

The annual picnic of the descendants of the late Mr. and Mrs. Hiram Shaver, South Mountain, was held at Wilson's Grove, on the bank of the Rideau River. Fifty-three members were present and seven families represented.

Born at Winchester Memorial Hospital on August 16th, to Mr. and Mrs. John Corry, a son (Peter Allan).

PLEASANT VALLEY

Mrs. Wilfred Seeley and Mrs. R. H. Gilmer, of Merrickville, spent Friday evening with Mr. and Mrs. David Gilmer. Wayne and Dean returned home with them after enjoying the week here.

Mr. and Mrs. Gordon Gilmer and David Corker spent Saturday in Cornwall.

Mrs. Sam Hamilton spent the past week with Mr. and Mrs. Peter Mansfield, Manotick.

Mr. David Corker took dinner on Friday with Mr. and Mrs. David Gilmer. Other callers were Mrs. Lee Kennedy and Mrs. Dwain Kennedy.

Mr. and Mrs. Earl Gilmer were Sunday guests of Mr. and Mrs. Sammy Cowan, Prescott.

Mr. and Mrs. Sam Hamilton spent Sunday with Mr. and Mrs. Percy Hess, USA.



SUGAR and SPICE

By Bill Smiley

Fair warning. This column—all of it—is going to be about my son. I used to think it was bad to talk about your kids. But after years of sitting around listening to other parents rave about their fantastically clever and talented children, I became fed up. Now, you'll find me right in there with the most boring of them, trying to insert a few brags about my own offspring with the proper degree of false modesty.

Fifteen years ago this week my son was sitting in his mothers lap, in his bare feet, looking like a miniature Winston Churchill, blinking at this hot, bright world, and waiting for some more of those goodies that came every three hours.

Right now, he's sitting in the living room, in his bare feet, at the piano, alternating between Chopin mazurkas and Blues In The Night The Lord alone knows what is going through his mind, but I'll bet anything that within 20 minutes, he'll be in the kitchen looking for something to eat.

* * *

Food is almost a religion at that age. Their most familiar pose is standing with the refrigerator door open, gazing into the interior with the rapt look of a Buddhist priest at his prayer-wheel.

All that grub seems to bear fruit. In the last year he's grown a foot. The shoes you bought him a month ago are suddenly pinching his toes. The trousers you bought last Saturday are halfway to his knees.

Hugh is an odd kid, in some ways, and I'll show you a freak. Like most boys, he's a confusion combination of opposites: sulks and sunniness, selfishness and thoughtfulness, cowardice and courage. In my prejudiced opinion, the virtues heavily outweigh the others.

He's as stubborn as a mule, when he thinks he's right. Just like his mom. or he can be the easiest person in the world to get along with. He can give you a look so surly you can scarcely keep your hands off him. Or he can melt you with the most charming and disarming smile any boy ever produced.

* * *

He can sit and discuss Communist China intelligently, but don't send him to the store to buy four pork chops and a loaf of bread. He'll come home with eight lamb chops and a bag of buns.

He can memorize a Beethoven sonata, but don't ask him where his gym shorts are, or when his weed collection is due, or what day it is, or what time the party starts. He doesn't remember.

He can work from seven in the morning to ten at night on his music and school work. without complaint. But when summer arrives, he can scarcely find the strength to put on on his shoes and he can develop a complete mental block about the fence he started painting six weeks ago and never finished.

He's an honor student at school, but he can't find the shirt he took off last night. He can play a clarinet, but he can't get the lawn mower started.

In short, he's right in the middle of that bewildered experience known as adolescence, when the body is undergoing chemical and physical revolutions, and the mind is groping through no-man's-land between the cool sanity of childhood and the confused fever of young manhood.

* * *

However our son is taking it with remarkable calm, I must say. In fact, he's so calm that he can sleep until noon without moving a mustle, if he's not called.

I don't pretend to understand him. But we like each other pretty well, which is more important. The chief difference between him and other boys of the same age is that he is my son, and I would not trade him for eight million dollars, Elizabeth Taylor, and the last 20 years of my life returned, singly or together.

Oh, I almost foregot my brag. The kid tried a music exam in June, Grade 10 piano. The results have been coming in ever since. He obtained the highest mark in the province. He won two cash schlarships and admission to the special school of music.

His mother nearly went out of her head. When asked how he feels about it all, Hugh replies, "Pretty good, I guess," with a small grin.

Replace That Broken Dinner Ware With A New Set Of

English Semi-Porcelain

Dinnerware

Three Sets To Choose From —

ROSE BOUQUET—A lasting favourite with soft ivory background and embossed. Stippled gold edge.

MISTY MORN—Graceful design in appealing shades of gray and torquois.

SUMMER TIME—A modern design in yellow and torquois on gray plaid background.

●—A complete stock on hand by the set or open stock

SEELY'S HARDWARE
OL 2-4553

W. E. FITZSIMMONS
AMBULANCE AND FUNERAL SERVICE
IROQUOIS
Established 1924
—Complete Line of Home Furnishings—
"SERVICE IS OUR MOTTO"
OL 2-4452— —OL 2-4577

Imperial ESSO AGENT **Oil**
FURNACE — STOVE
GASOLINE AND MOTOR OIL
—LOOK TO IMPERIAL FOR THE BEST—
OL 2-4592 - Clint Stewart

REPORTING FROM

South Mountain

Miss Janet Ann Gilroy has returned to resume her duties in the Kingston General Hospital after spending some time the guests of her parents, Mr. and Mrs. Arnold Gilroy.

Mrs. Leonard Monteith and granddaughter Sandra Monteith, have returned home after spending a few days with Mr. and Mrs. Everett Bacon, Cumberland.

Miss Shawn Donaldson, of Hamilton, is the guest of her uncle and aunt, Mr. and Mrs. Carman Crowder.

Mrs. Herbert McQuaig left on Saturday to spend some time with her son and daughter-in-law, Mr. and Mrs. Bert McQuaig and girls at Newington.

Mr. and Mrs. James McKee and son, Gary, were Sunday visitors with Mrs. George Juby at the Brockville Hospital.

Mr. and Mrs. Frank Gilroy, of Calgary, Alta., who are visiting with the former's brother and sister-in-law, Mr. and Mrs. Arnold Gilroy, visited a day in Cornwall and at Upper Canada Village.

MOUNTAIN W. I. GUESTS AT SOUTH MOUNTAIN

Members of the Mountain Women's Institute were guests of the South Mountain branch of the Women's Institute at their August meeting which took the form of a Garden Party on the spacious lawn of Mr. and Mrs. Harold Graham.

The President, Mrs. Arnold Shaver, assisted by the Secretary, Mrs. Harold Graham, were in charge of the meeting.

Mrs. H. E. Barry gave an account of the very enjoyable visit South Mountain made to visit a similar group in Madrid, N.Y.

Mrs. Gordon Cleland told of the Christmas Stocking project under authorization of Save-The-Children Fund, when the Christmas stockings were being made ready to be sent to many parts of the world. Mrs. Dwain Graham and Mrs. Bert Kennedy gave the highlights of the recent course on "Survival" which they attended.

Mrs. Samuel Simms, Mountain, gave a vivid account of her recent trip to Ireland with her husband, telling of the difference in everyday living of that country compared to Canada.

Mrs. William Robinson conducted a contest to acquaint everyone with the names of various trees.

Mrs. Roy Graham led in a sing song.

A delicious lunch, served by the committee, Mrs. Arnold Shaver and Mrs. H. E. Barry and their assistants concluded a very pleasant afternoon.

Lands and Forests

Weekly Report

Little grains of sand, themselves, are minute , apparently inert, particles which basically seem good for nothing except the shors of beaches and place for children to play. When large quantities of sand particles are together alone, he result is what might immediately be called a desert—a place of infertility, seem ingly incapable of producing any form of life. Fortunately in Ontario, the little grains of sand are combined with other substances to form, largely, fertile productive soil. It is this soil which supports life, it produces all of our food with the exception of fish.

Some soils were constructed and placed by nature in such a way that they were not as well endowed with productive powers as were other soils. Shallow soils on top of bedrock, such as are very prominent in the Smiths Falls Limestone Plain, are not today producing adequate agricultural crops. Still others, because they lack certain elements or other materials, are not capable of producing foods for man or beast.

Because of the many inconsistencies in the soil structure, location, drainage, etc., the term "land use" has come into effect to describe the various programmes instituted by scientists in an effort to examine our soils and plan their optimum use in order to provide the greatest benefit to the public. In the Kemptville Forest District a study of soil descriptions, as published by the Ont. Department of Agriculture, has shown that approximately 611,000 acres of land fall into a group which is unsuited for agricultural crop production. The only adequate and sensible use for these large areas of land is for forest production.

It is indeed amazing to discover that forest trees can grow on what appears to be desert, such as existed south of the village of Bourget, in Russell County, fourty years ago. However, this area is now known as Larose Forest and from this former desert and its mlilions of little grains of sand has sprung the largest agreement forest area of its type in Ontario.

To each and everyone of us, soil or or dirt means a different thing. But no matter how we look at it, It consists of little grains of sand and other materials. Our farm crops and our forests are all the result of the productive power in the soil - the soil with its back-bone of "little grains of sand", so small but so important!

BIRDS AND THEIR VALUE

-M. J. Martin, Conservation Officer.

Many hunters, at the end of a unsuccessful day, will take a pot shot at a robin or jay without realizing the damage they are doing. Birds are of great value to the farmer and therefore, everyone. Should we have a migration of grasshoppers we would rely greatly on birds to help control the pests. One might say, "This is putting nature to work for us".

Some scientists did stomach analyses on different species of birds and gained the following information:

One Killdeer had th remains of 300 mosquito larve in its stomach

One Nighthawk had destroyed 340 grasshopprs, 52 bugs, 3 beetles, 2 wasps and 1 spider.

One Starling had eaten some 300 different kinds of insects.

A Pheasant had eaten about 8,000 chickweed seeds.

A Mourning Dove had gathered 700 weed seeds.

Hawks and Owls eat large numbers of rats, mice and moles to help keep the rodent population in check. It is obvious that birds are most beneficial in the control of insects and other pests.

Conservation is a job for everyone -get to know your birds better and give thm a chance to help you!

SPORTSMAN: If you plan to hunt or fish in an unfamiliar area, always leave word where you are going and the approximate time of your return. Then, if you become lost, searchers will know where to begin looking for you.

* * *

Conservation is good business. The efficient management of renewable, natural resources is profitable. Mismanagement can result in bankruptcy. Every citizen should share in conservation, a business in which all will profit.

County Herds In Show

Ten dairy herds and one beef herd from Dundas County were represented in a strong live stock show at the recent Central Canada Exhibition. Four of these were Holstein Friesian herds including, Lorne Henderson, Brinston, Ralph Fawcett, Allison Fawcett, James Fawcett and J. Dwight Dawley, all of Winchester. Henderson had the first prize junior heifer calf and first for junior bull. Allison Fawcett had a good win when he topped the 3 year old in milk class Ralph fawcett was well up in several junior classes & placed third in the aged group in milk with a sharp dairy cow.

Premier Breeder and Premier Exhibitor in the Ayrshire show was the herd of Samuel S. Rose & Son. Their wins included2 firsts and a second in the three milking classes and also the senior get-of-sire award. Wm. McRoberts & Son, Winchester, were first prize winners in the junior bull class.

A high quality Guernsey show saw two Dundas herds taking many red ribbons. These were the herds of Malcolm MacGregor, Crysler and Lloyd Walker, Wincheser Springs. Billy Moffat of Chesterville, exhibiting for the first time at the Exhibition, was pleased with his second prize in th junior calf class.

The county's only beef exhibitor was H. S. Lannin, Winchester. This is a Polled Herford Herd which Mr. Lannin is developing not only for quality in the show ring but also efficiency of gain in the feed lot.

There was no swine show at the Cntral Canadian Exhibition this year due to the recent outbreak of Hog Cholera.

HYNDMAN

Mr. and Mrs. Irving Robinson and family, of Parham, spent a few days last week visiting Mr. and Mrs. Hubert Robbinson and his mother, Mrs. Howard Robinson, of Spencerville.

Some from here attended Ottawa fair for a day last week.

Miss Elizabeth Brown is a patient in the District Hospital, Kemptville, and had an operation on Tuesday of last week. We are glad she is getting along fine and is able to be up around some.

The farmers ar busy getting their grain cut and some have threshed and some are getting it combined. Mr. Don Francis has got a new combine.

Mrs. George Francis, of this place, Mr. and Mrs. Orval Baker and boys, Iroquois, left on Tuesday for a trip to the White Face Mountains and spent the night in a cottage and came home the next day.

Mrs. Janet Lattimore visited Mrs. Will Lapland, of Heckston, Wednesday evening.

Mr. and Mrs. Cleduis Francis, Brockville, had supper on Tuesday with Mr. George Francis.

Members of the Nortons and their families enjoyed a picnic at Kemptville park on Sunday.

Mr. and Mrs. Tommy Francis, Brockville, were Sunday visitors of his parents, Mr. and Mrs. George Francis.

Standing within the spray of Nigara Falls, the guide told the tourists. "This, ladies and gentlemen, is the greatest cataract in America; and now, if you ladies will be silent for a moment, you can hear the deafening roar of the waters."

Classified Ads. bring RESULTS

Printing!

Anything to Everything - - -

During the course of a year the commercial printing department of

The Iroquois Post

prints everything from the smallest labels to special editions of the newspaper, from letterheads and envelopes to factory forms and specialized jobs—in any and every colour.

Whatever your printing requirements—whether it be for 5 or 50,000 The Iroquois Post is equipped to turn out your printing with speed, efficiency and at a cost competitive with any printing firm in the area.

Free quotations gladly given, without obligation.

☆

In supporting your home-town business you are supporting and enhancing your home town economy.

TURKEYS - -

ALLIED FOOD MARKETS

FRESH, PLUMP GRADE "A" BIRDS

Ready To Cook — 5 to 10 lbs. avg.

LB. 45c

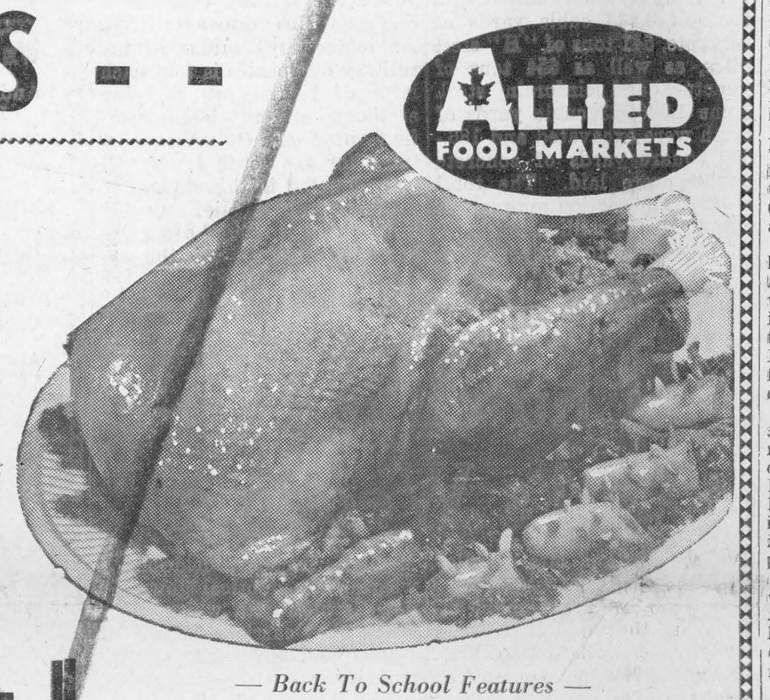

Skin Off, Shank Off, Completely Defatted! shank half

Burns' Ready-To-Eat

HAM lb 59c

BUTT HALF LB. 69¢

Maple Leaf or Burns' WIENERS Tasty — and Appetizing Pound — 49¢

Buy 3 — Get 1 Free! Maple Leaf Sliced COLD MEATS Pickle & Pimento, Mac. & Cheese, Mock Chicken 6-oz. package 33c

— Back To School Features —

North Rite BALLPOINT PEN Save 39c Reg. 98c Special 59c

Save 6c 3-holed ruled only REFILL only 9c

Save 10c! 3-ring loose-leaf COVER Special 49c

LARGE, FIRM, YELLOW BANANAS 2 lbs. 25¢

California Marsh Seedless GRAPEFRUIT large size 48's 5 FOR 33c

Ontario No. 1 Flavourful New POTATOES 10 lb. bag 29c

ONTARIO NO. 1 PEACHES

6 QUART BASKET LUSCIOUS AND GOLDEN-RIPE 83¢

Save 8c! Crosby Breakfast 64-oz. jug ORANGE DRINK 49c

For Fluffy Washes use 32 oz. btl. FLEECY RINSE 41c

Save 8c! Salada Orange Pekoe TEA BAGS pkg. of 60 79¢

Save 16c! Instant Powered Milk 3lb. CARNATION pkg. 79c

Crisp Tasty Shredded 12 oz. pkgs. WHEAT 2 for 45c

Allied Bakery-Fresh Cinnamon doz. DOUGHNUTS 35c

DOLLAR SPECIALS

Save 35c! Different Colours — White Swan — TOILET TISSUE 10 rolls $1

Save 38c! Healtho 1 5oz. tins DOG FOOD 12 FOR $1

Save 30c! Trees Choice Halves 15 oz. tins PEACHES 7 FOR $1

Save 23c! Chubby or Regular (4 Colours) KLEENEX 7 FOR $1

Save 22c! Lipton Chicken Noodle SOUP MIX 9 PKGS. $1

Save 17c! Twinkle White or Chocolate 14-oz. CAKE MIX 6 PKGS. $1

All Purpose For Best Results 5 lb. bags FIVE ROSES FLOUR 2 for $1

ALL VALUES EFFECTIVE AUG. 30, 31, SEPT. 1, 1962

S. & F. MARKETS

ALLIED FOOD MARKETS

WINCHESTER

Thurs. Fri. Sat. August 30-31- Sept 1

"STATE FAIR"

(In Cinemascope and Colour)

Starring Pat Boone, Bobby Darin, Alice Fay, Tom Ewell

SUNDAY MIDNIGHT Sep. 2

"HIGH SCHOOL BIG SHOT"

Starring Tom Pittman and Virginia Aldridge

"T-BIRD GANG"

Starring Ed. Nelson, Ann Brinkley, Pat George

Mon. Tues. Wed. Sept. 3-4-5

"ROME ADVENTURE"

Starring Troy Donahue, Angie Dickinson (Colour)

FALL TERM AT THE BROCKVILLE BUSINESS COLLEGE OPENS ON

Tuesday, September 4, 1962



FALL TERM

DAY SCHOOL BEGINS SEPT. 4, 1962

NIGHT SCHOOL BEGINS OCT. 2, 1962

A career course at

Brockville Business College

will qualify you for early employment and rapid advancement.

CHOOSE YOUR TIME-SAVING COURSE - -

Secretarial, Stenographic, Accounting, Business Machines, Clerk-Typist, Bookkeeping, Civil Service

Ask for the free 1962 Bulletin—

"Planning Your Future"

Our Placement Department receives many calls for skilled stenographers, accountants, office machine operators. Courses lead directly to these attractive careers. Experienced instructors guide you at your own speed.

Brockville Business College

2 Court House Avenue Telephone DI 2-3926

F. J. E. ROGERS, Principal

Jly27, Ag 9, 23, 30

New Monument To McIntosh

Members of the Clan MacIntosh at their annual gathering heard Clan member Hon. Frederick MacIntosh Cass, the Minister of Municipal Affairs, reveal that a unique monument to commemorate a tree will be dedicated at Dundela, a few miles north-east of Iroquois, on Saturday, September 22nd. On that date, official government recognition of the birth of the famed McIntosh apple will take place near the site of the original McIntosh red apple tree.

The monument will pay tribute to John McIntosh, a native of the Mohawk Valley, a son of Alexander McIntosh of Inverness, Scotland, one of the few survivors of the clan after Culloden's fatal field.

In clearing his land, John McIntosh planted several apple trees near Dundela in a plot he intended to use as a garden. By 1830 one of the original trees had survived. The tree bore a apple of excellent flavor and from which McIntosh and his descendants propagated the trees. Christened by the family as McIntosh red, this apple was described as the best dessert apple in the British Commonwealth. The apple still holds distinction for its quality and flavor today, and many fine McIntosh red orchards are in existence in this area.

Aonther monument marking the site of the original apple tree is already in existence. It was erected by public subscription in 1912. The hamlet of Dundela, nine miles north-east of Iroquois, will have the unique distinction of having not one, but two monuments to a tree and the famous fruit that has gained world-wide recognition.

From Sunny California —

Chewy Raisin Graham Brownies



The caramely raisin graham brownies are the jiffy kind that today's homemakers love. Combine California seedless raisins, chopped walnuts and crushed graham crackers with eggs and sugar. Add a pinch of salt and a few drops of vanilla then bake. They come from the oven chewy and soft inside with a crispy macaroon like top crust. For a dessert of distinction, cut while warm in big squares and top with frosty ice cream. For picnics or snacking, cut in smaller squares or bars.

RAISIN GRAHAM BROWNIES

- 2 eggs
- ½ cup brown sugar (packed)
- ½ cup sugar
- ¾ cup California raisins
- ¼ teaspoon salt
- ½ teaspoon vanilla
- 1 cup fine graham cracker crumbs
- ½ cup chopped walnuts

Beat eggs and beat in sugars. Stir in raisins and remaining ingredients. Turn into greased 8-inch square pan. Bake in moderate oven (350 degrees F.) about 35 minutes. Cut while slightly warm. Makes 16 cookie squares or 9 dessert squares.

FREE OFFER ON
Rexall SUPER PLENAMINS!

FREE 36 DAY SUPPLY WITH EACH BOTTLE OF 144 TABLETS AT THE REGULAR PRICE

$7.98



9 VITAMINS AND EXTRA MINERALS INCLUDING LIVER and IRON IN EACH DAILY TABLET

72 TABLETS (10 weeks' supply).....$4.98 (with an extra 18 days' supply FREE)

288 TABLETS (economy bottle).....$13.98 (with an extra 10 week' supply FREE)

JR. 8 oz. LIQUID (with 2 oz. FREE)...$3.98

JR. 16 oz. LIQUID (with 4 oz. FREE)...$6.98

AT OUR Rexall DRUG STORE

Gilmer Pharmacy Ltd.

IROQUOIS SHOPPING PLAZA OL 2-4379

LABOUR DAY CELEBRATOIN

AT

CARDINAL ONTARIO

Monday, September 3rd, 1962

Children's Sports	9 a.m.
Grand Parade	1 p.m.
Horse Races	2 p.m.

Fireworks in Evening, Bands, Floats, etc.

●—Cornwall Television Station will televise the parade

Grand Dance at Night

Personal News of the Community and Area

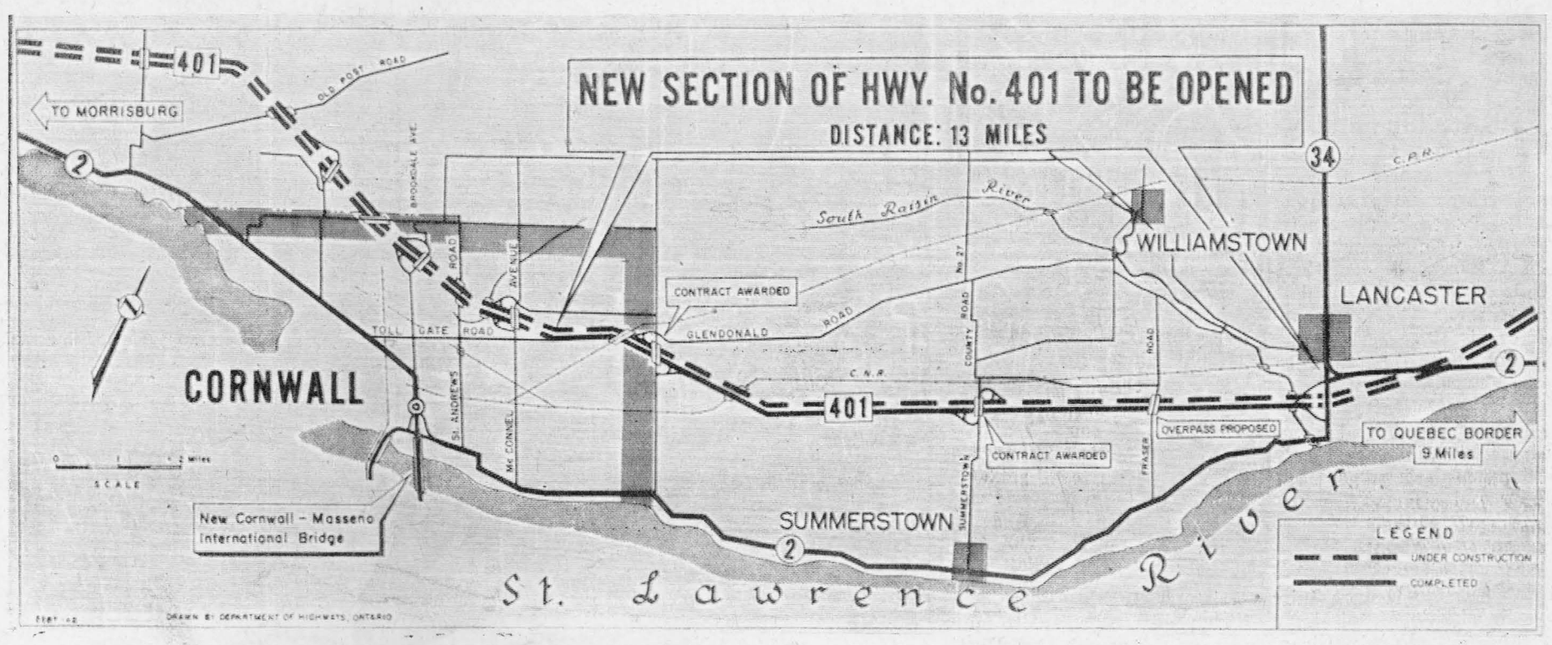

Another 401 Link Opens

The Hon. W. A. Goodfellow, Minister of Highways, has announced that if weather conditions will permit the final touches to the paving a 13-mile section of Ontario's trans-provincial freeway, 401, from Cornwall to Lancaster, will be completed and opened to traffic on or about August 31st.

Eight contractors took part in the construction of this section of 401 which required 554,727 tons granular material, a total of 8,938 cubic yards of concrete, 541 tons of "H" steel piles, as well as 654 tons of structural and reinforcing steel. Some 1,296,523 cubic yards of earth were excavated and 186,806 square yards of concrete paving were laid. The total cost of this section approaches closely the $4 million mark.

The section to be opened includes six structures, two of which are railway overpasses, one for CPR and one for CNR. An interesting feature of the railway overpasses is that each is a dual structure carrying eastbound and westbound traffic respectively. Only the structures for the south lanes will be completed in this stage.

Completion of Highway 401 in its entire length of 510 miles has been scheduled for the latter part of next year.

St. Cecilia's Church Is Scene Of Village Girl's Wedding

At a ceremony in St. Cecilia's Roman Catholic Church, Iroquois, Miss Anne Elizabeth Sweeney became the bride of Mr. Dennis Eardley Coleman, on August 18th, 1962.

The bride is the daughter of Mr. and Mrs. Vincent T. Sweeney, Iroquois; the groom's parents are Mr. and Mrs. Eardley Coleman, Dundela.

Rev. Father MacDonald officiated at the double-ring ceremony. The bride's sister, Miss Virginia Sweeney, soloist, rendered "In This day" and "Ave Maria" accompanied by Mrs. Coligan, organist.

Given in marriage by her father, the bride wore a floor-length gown of elegant peace, trimmed with appliques. It was styled with fitted bodice, scoop neckline and lily point sleeves. Her fingertip veil of tulle illusion was gathered to a crown of seed pearls and she carried a casade of red roses.

The bride was attended by her sisters, Miss Patricia Sweeney as maid of honor wearing a street-length gown of ambrosia nylon over taffeta, with white accessories, and Miss Marilyn Sweeney, bridesmaid, wearing an identical gown, in powder blue with white accessores. They carried cascades of yellow and white chrysanthemums.

The flower girl, Miss Donna Coleman, sister of the groom, wore a short white nylon dress and headdress, and carried a basket of summer flowers.

The groom was attended by his brother, Mr. Errol Coleman; the ushers were Mr. Gary Coleman, Mr. Ronald Coleman, brothers of the groom, and Mr. William Millar.

Following a reception held in the Civic Centre, the couple left on a motor trip through Northern Ontario. For travelling the bride wore a navy sheath dress with white accessories and a corsage of pink roses.

WE'RE SWAMPED WITH USED HEARING AIDS!

And we are authorized to clear them at fantastic prices.

We've had so many trade-ins on the New BELTONE models, and these must be disposed of regardless of price.

They're reconditioned and guaranteed. So if you need a hearing aid here is your chance for a real bargain. Prices start at:
Hearing Glasses — $79. Behind-the-ear — $69. Conventional — $39.
First come — first served. Call at our office or write for a free home trial.

Beltone HEARING CENTRE

WINCHESTER - - ONTARIO

Holmes Livestock Exchange Ltd.

Owned and Operated by Irwin Holmes)

TOP PRICES - - - -

Top Springer	$255.00
Beef	$18.25 per cwt
Bulls	$19.25
Calves	$25. to $29. per cwt
Pork	$24. per cwt
Sows	$15.50 per cwt

For further information write to

C. IRWIN HOLMES

Phone 798w2 or 381

Winchester Springs

California Raisins Elegant In Creamy Summer Salad Mold

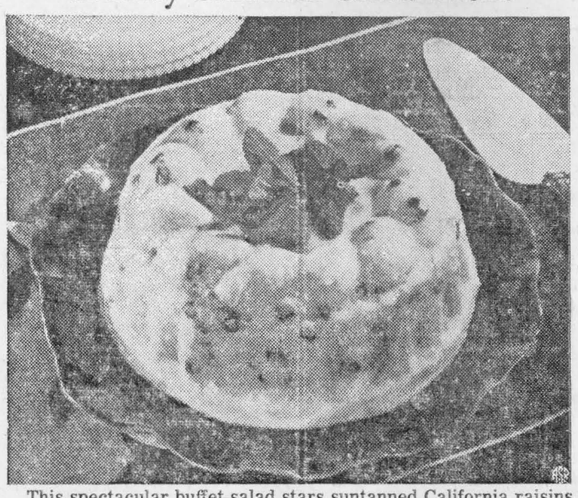

This spectacular buffet salad stars suntanned California raisins in dramatic contrast with frosty white molded gelatin. Combine this tangy little fruit with canned crushed pineapple, chopped apple, whipped cream and gelatin for a truly piquant, truly superb salad offering. It may be served as a lovely light dessert also.

Be sure to allow several hours' or overnight refrigeration for thorough chilling and firming. If time is short, the mixture may be chilled in 12 individual salad molds.

Creamy California Raisin Mold

- 2 envelopes plain gelatin
- ½ cup sugar
- 1½ cups water
- 2 (9-ounce) cans crushed pineapple
- ½ cup lemon juice
- 1⅓ cups California raisins
- 2 cups diced apple
- 1 cup whipping cream
- Fresh mint sprigs

Mix gelatin and sugar thoroughly. Add ½ cup water. Place over low heat, stirring constantly, until gelatin is dissolved. Remove from heat and stir in remaining water, undrained pineapple and lemon juice. Chill mixture to unbeaten egg white consistency. Meanwhile, cover raisins with water and boil 10 minutes. Cool in cooking water. Drain well and add to chilled gelatin. Fold in apple and whipped cream. Turn into 6-cup mold. Chill until firm. Unmold and garnish with fresh mint sprigs. Makes 10 to 12 servings. (Half of recipe fills 6 individual molds.)

PRINTING-

from

Cards to Posters

from

The Smallest to the Largest

Offset and Letterpress Printing

The Iroquois Post

OL 2-4518

News From Strader's Hill

Mr. and Mrs. Elgin McIntosh spent Sunday evening with Mr. and Mrs. Mahlon Strader and Mrs. Laura McIntosh, of Glen Becker.

A number on our road attended the Ottawa Exhibition during the past week.

Mr. and Mrs. Ralph Serviss received the sad news of the passing of their niece in Minnesota. She was the former Greta Beckstead of Hulbert.

Master Garry Davis and sister Susan, of Prescott, spent a few days with their grandparents, Mr. and Mrs. Ferguson Froats.

Mrs. Lee Hummel spent last Tuesday evening with Mrs. Alton Riddell.

Mrs. Charlie Hodgson and Lyall spent Wednesday afternoon with Mrs. Aggie Casselman.

Congratulations to Miss Carol Casselman in passing her Grade 13 examinations and on being accepted in the School of Nursing at Weston hospital.

Mr. and Mrs. Ralph Serviss had supper on Saturday evening with Mr. and Mrs. Glen Kenny, of Inkerman, and spent the evening with Mr. and Mrs. Delbert Fawcett, of Hulbert.

Mrs. Gertrude Merkley, Mr. and Mrs. Craig Brownell and Trudy, of Iroquois, spent Sunday afternoon with Mr. and Mrs. Alton Riddell.

Mr. and Mrs. Jerry Brugsman and family, of Chesterville, spent Sunday afternoon with Mr. and Mrs. Bill Byveldt and family.

Mr. and Mrs. Lloyd Beckstead, Lyle and Larry and Miss Bonnie Thompson, had dinner Sunday with Mrs. Ethel Bolton, of VanCamp. All visited Mr. and Mrs. Raymond Thompson, of Burritts Rapids, in the afternoon. Miss Bonnie Thompson returned home after spending two weeks with the Beckstead family.

Mr. and Mrs. Bill Byveldt and children spent Sunday evening with Mr. and Mrs. Tony Westonbrek, of Winchester Springs.

Mr. Wayne Hanson spent a few days with Mr. Allan Cinnamon, of Winchester.

Mr. and Mrs. Ralph Serviss spent Sunday evening with Mr. and Mrs. Spence Fawcett, of Hulbert.

Mr. Elgin McIntosh spent Sunday with her parents, Mr. and Mrs. Esly Pitt, Williamsburg.

Mr. and Mrs. Carl Froats, of Madrid, N.Y., had dinner on Thursday with Mr. and Mrs. John Wells.

Mr. and Mrs. Cecil Hanson, Wayne and Susan, spent a few days with Mr. and Mrs. Foster Hanson and Stephen, Waterloo.

Mr. and Mrs. Marlon Beckstead, of Prescott, and Mr. and Mrs. Ed. Beckstead and Donald, of Dundela, spent Sunday evening with Mr. and Mrs. Lloyd Beckstead and family.

News Notes

Master George Bolton spent the last ten days with his father in New York and has now returned home.

Mr. and Mrs. George Bolton and daughter, Mrs. Floyd Spidel, of New York, are spending their vacation with Mrs. Martin and Mr. and Mrs. Wm. Eckford.

Personal news items are always welcomed by The Post—phone OL 2-4518.

Mrs. Donald Wells spent Sunday with her parents, Mr. and Mrs. Eric Casselman, East Williamsburg.

Mrs. Lloyd Wells, of Detroit, Mrs. Gladys Barkley, of Morrisburg, and Miss Lela Black, of Chesterville, spent Sunday evening with Mr. and Mrs. John Wells.



JOHN PINCKNEY

John Pinckney, publisher of the Rosetown (Sask.) Eagle was named president of the Canadian Weekly Newspapers Association at the 43rd annual convention just concluded at Winnipeg.

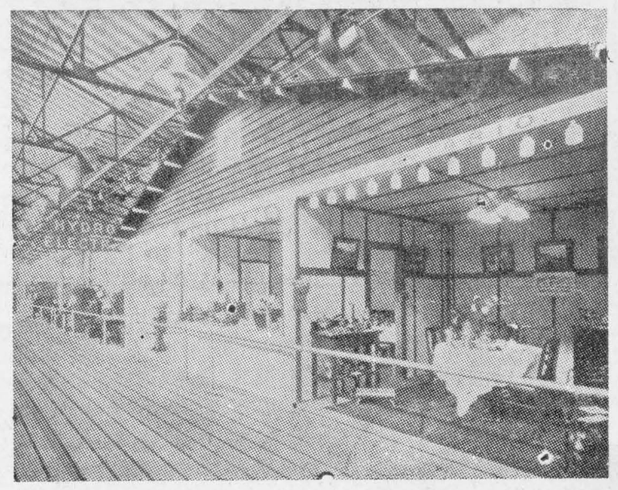

RADICAL CHANGES OVER THE YEARS

Electrical appliances and equipment have altered in appearance and variety over the past half-century as radically as automobiles and feminine fashions.

In 1912, Ontario Hydro pioneers set up the first Commission exhibit in the old Process building at Toronto's Canadian National Exhibition. In a three-room model cottage (partially visible in the accompanying photograph) which formed part of the initial exhibit, they displayed the relatively few electrical household servants on the market at that time. A comparison of these modest home appliances with the streamlined efficient models in the Commission's exhibit in the new "Better Living Centre" at the 1962 CNE, demonstrates the remarkable improvements and changes in the electrical appliance field in the 50-year period.



BETTER ELECTRICAL LIVING

There's a lot of difference between Stone Age living standards and the streamlined kitchens of the 20th Century, Janet Malton tells First Vice-Chairman George E. Gathercole, while inspecting Ontario Hydro's all-electric home located in the new Better Living Centre at the 1962 Canadian National Exhibition in Toronto. The comely teenager represents the paleolthic period in another section of the Hydro display depicting five stages in man's search for light and heat.

50 CLIP THIS VALUABLE COUPON 50

50 EXTRA FREE GOLD BOND STAMPS

50 CLIP THIS VALUABLE 50

SANDY SAVER

BIRTHDAY SALE!



IGA

FREE 25 EXTRA GOLD BOND STAMPS
With the Purchase of every 2 Rolls
White Swan WHITE TOILET TISSUE for 29c

FREE 25 EXTRA GOLD BOND STAMPS
With the Purchase of every 18 oz. pkg.
PILLSBURY CAKE MIXES FOR ONLY 31c

FREE 50 EXTRA GOLD BOND STAMPS
With the Purchase of every 9 oz pkg.
Walkers Chocolate Chip Cookies for only 37c

Free 50 Extra Gold Bond Stamps
With the Purchase of every 24-oz. Tin
Maple Leaf Liquid Detergent for only 79c

Free 25 Extra Gold Bond Stamps
With the Purchase of every 12 oz Tin
Top Valu Frozen Orange Juice for 37c

Free 50 Extra Gold Bond Stamps
With the Purchase of every
Ball Point Pen for only 59c

Free 200 Extra Gold Bond Stamps
With the Purchase of every 10 oz Jar
IGA Instant Coffee for only $1.45

Free 100 Extra Gold Bond Stamps
With the Purchase of every 2 lb. Tin
TODDY INSTANT CHOCOLATE for 94c

Free 150 Extra Gold Bond Stamps
With the Purchase of every 1½ lb. Tin
Six Canned Hams for only $1.73

Free 75 Extra Gold Bond Stamps
With the Purchase of every large size 1.19
ENOS FRUIT SALTS FOR ONLY 99c

Free 25 Extra Gold Bond Stamps
With the Purchase of every 16 oz pkg.
McCains Frozen French Cut French Fries 33c

Free 50 Extra Gold Bond Stamps
With the purchase off every 2 lb poly bag
York Frozen Fancy Green Peas for 53c

Free 25 Extra Gold Bond Stamps
With the Purchase of every
Scotch Tape Dispenser for 49c

Free 50 Extra Gold Bond Stamps
With the Purchase of every 15 oz Tin
Carnation Creamed Tuna for 49c

Free 200 Extra Gold Bond Stamps
with the purchase of every 11 oz Tin
Fly Tox Aerosol Bomb for $1.39

Free 50 Extra Gold Bond Stamps
With the Purchase of every 32 oz Bottle
Gattuso Vegetable Oil for only 87c

Free 50 Extra Gold Bond Stamps
With the Purchase of every large size 69c
Jergens Hand Lotion for only 59c

Free 50 Extra Gold Bond Stamps
With the Purchase of every 20 oz pkg.
Rupert Frozen Halibut Fish and Chips for 69c

Free 25 Extra Gold Bond Stamps
With the Purchase of every 12 oz pkg.
Top Value Imported Candies for 39c

Free 100 Extra Gold Bond Stamps
With the Purchase of every
Map of the World 3-ring Binder for $2.98

Free 75 Extra Gold Bond Stamps
With the Purchase of every 4 lb Tin
Blossom Time No. 1 White Honey for $1.09

Free 50 Extra Gold Bond Stamps
With the Purchase of every 16 oz Bottle
Cross Tarch Liquid Starch for 59c

Free 25 Extra Gold Bond Stamps
With the Purchase of 2 6-oz Tins
Sunkist Frozen Punches for only 27c

Free 50 Extra Gold Bond Stamps
With the Purchase of every pkg of 50
Top Value Lollipops for only 39c

TURKEYS

Grade "A" Eviscerated 18 to 22 lb average — lb. 45c

Fresh Ice Packed Young Turkeys 10 to 14 lb average — lb. 49c

Maple Leaf Fully Cooked Smoked Whole (5 to 6 lb average)
Cottage Rolls 69c
Maple Leaf or Tablerite Sliced
Rindless Bacon 79c
Burns or Tablerite Sliced 6 oz pkg
(Luxury Loaf Virginia Ham)
Cooked Meats 31c
Maple Leaf 12 oz pkg
Salami Chub or POLISH RING 55c

IGA KNOCKS DOWN FOOD PRICES

Kernel Corn Niblets — Regular 2 for 39c — 2 14 oz Tins 29c

Top Valu No. 1 Creamery Butter — Regular 59c — 1 lb. pkg 51c

Maple Leaf Bologna — by the piece — LB. 29c

California No. 1 Red Luscious Strawberries — Quart Box 49c

Heinz Fancy Tomato Juice — Regular 2 for 21c — 15 oz TIN 8c

Top Valu Liquid Bleach — Regular 2 for 47c — 32 oz Bottle 19c

California No. 1 Seedless
Green Grapes ..... 2 lbs 29c

California No. 1 Red Luscious Quart Box
Strawberries 49c

No. 1 Sweet Eating
Corn on the Cob .... 10 for 29c

California No. 1 Size 150's
Bartlett Pears ..... 6 for 29c

California No. 1 Freestone Quart Box
Peaches 29c

Imported Size 324
Juice Oranges ..... 3 doz 79c

Ontario No. Large
Green Peppers ..... 3 for 19c

LIBBY DEEP BROWN BEANS 15 oz TINS ..... 2 - 29c

YORK HOMOGENIZED PEANUT BUTTER 16 oz JAR 35c

RIDEAU RASPBERRY JAM 24-oz JAR 35c

RAYMOND MIXED VEGETABLES 20oz TINS ..... 2 - 29c

H. A. GILMER Proprietor IROQUOIS

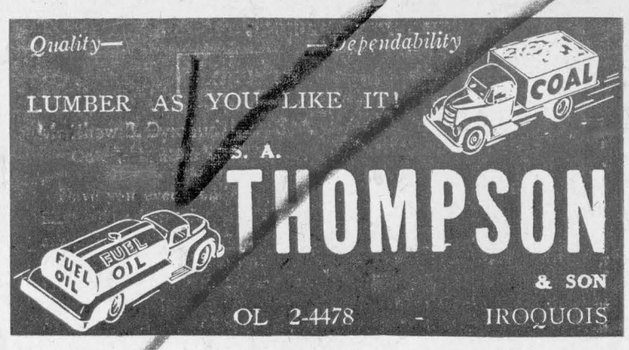

Is Your Subscription PAID IN ADVANCE?

Having sold my Picture Framing Business to
JACKSON'S BUILDERS' SUPPLY
I am no longer in a position to do this work and would recommend that you take this work to them.
HAROLD HODGSON

FAVOURITE "RECIPES" AROUND OUR HOME

Mrs. Harve Froats, R. R. 1, Brinston, sends us a recipe for "Cold Vinegar Pickles", and with the abundance of cucumbers right now, the recipe is quite timely.

Many people find it difficult to make a pickle which is not only delicious at time of making but still delicious several months later. Perhaps this recipe will help you overcome that feature of pickle-making.

The recipe calls for 200 small cucumbers washed and put in crock with two-thirds of a cup of salt. Cover with boiling water and leave all night. Next morning, drain and dry, then put back in crock. Cover with vinegar and add:

4 tablespoons mustard; 4 tablespoons sugar; 4 tablespoons salt; 1 small tablespoon of alum; Blue Veterial size of pea then weigh out 5 lbs of white sugar and add 1 cup of this sugar each day until all is used. Tie in bag ½ cup mixed pickle spice.

* * *

Butter Scotch Squares sound delicious even when you say the words. Mrs. Victor Crowder's recipe for these might be just what you've been looking for.

Ingredients call for 2 cups of rolled oats, 1 cup of brown sugar, pinch of salt, 1 teaspoon baking powder, 1 teaspoon of vanilla or chocolate or other flavoring. Butter or margarine to make above ingredients hold together. Pack tight in greased loaf pan. Bake. Cool and serve.

Mrs. Crowder lives on RR5, Spencerville.

* * *

A 3 lb or 3½-lb chicken can make a delicious meal if it is properly barbecued, Mrs. Addie Eichner, town, declares. A recipe for barbecued chicken is printed so you can taste this delicacy.

You need a 3 or 3½-lb chicken, ready to cook (frying chicken). 1 medium sized onion, 2 tablespoons fat, 2 tablespoons vinegar, 2 tablespoons brown sugar, one-quarter cup of lemon juice (fresh, frozen or canned). 1 cup of catsup, 3 tablespoons of worcestershire sauce; ½ tablespoon prepared mustard, 1 cup water, salt, pepper, ½ cup of chopped celery. Brown chicken in fat, add remaining ingredients. Simmer 30 minutes, pour over chicken.

Bake uncovered in slow oven 325 degrees for one hour.

Sauce may be used for meats also. Makes six servings.

An absent-minded professor had a decidedly bad taste in his mouth one morning so he stopped in to see his family doctor. "Pulse seems to be all right," the doctor said after a quick check. "Stick out your tongue." The professor did and the doctor looked. "Hmm, he observed. It looks okay, but why the postage stamp?" "Oh," the professor said happily, "so that's where I left it."

BROCKVILLE
DRIVE-IN

Wed. Thurs. Fri. August 29-30-31
"THE SECOND TIME AROUND"
(Tecnicolour Cinemascope)
Thelma Ritter, Andy Griffith Debbie Reynolds, Steve Forrest
"PRISONER IN THE IRON MASK"
(Tec. Cinemascope) Michael LeMoine Wandissa Guida
"SO SORRY PUSSYCAT" (Tec.)

Sat. Mon. Tues. September 1-3-4
"TEENAGE MILLIONAIRE"
(Part Color)
Chubby Checkers Jimmy Clanton, Zasu Pitts
"MA AND PA KETTLE AT WAIKIKI"
Marjorie Main, Percy Kilbride
"FUDGET BUDGET" (Tecnicolour)
Wed. Thurs. Fri. September 5-6-7

"THE TRAPP FAMILY" (Tec. Cins.)
Hans Holt, Ruth Leuwerik
"MINATAUR" (Adult Entertainment)
(Tec. Cs.) Bob Mathias, Rossanna Schiaffino
"TIGER KING" (Tecnicolour)

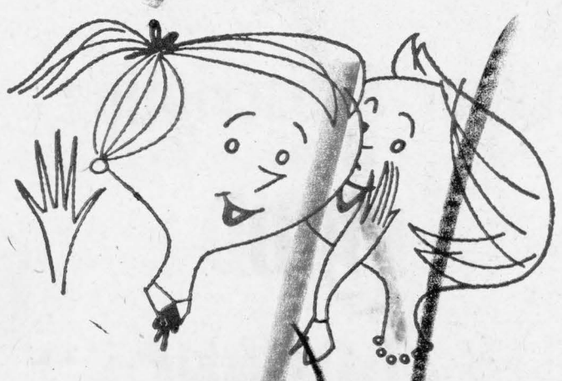

The Intimate Story

When it comes to getting facts for local stories only your local paper is close enough to give adequate coverage. And for a detailed account of community, national and international news, your local paper and the Ottawa Citizen make an unbeatable team.

The Ottawa Citizen
– chosen by most!

- - - Glen Stewart Report

Mr. David Corker returned home from Kingston Hospital one day last week. Hope you are feeling better David.

Some from here attended the Ottawa exhibition on Saturday.

Mr. and Mrs. Sterling Flegg, Mr. John and Gordon Holliday and Mrs. Basil Christie and family attended the wedding anniversary party in Spencerville Town Hall in honour of Mr. and Mrs. Will Holliday's 35th Wedding Anniversary.

Mrs. Earl Cannon, of Ottawa, spent Sunday with her parents, Mr. and Mrs. Ed Kirker.

Mr. and Mrs. Lyle Runions and Keith spent Sunday with his parents, Mr. and Mrs. Roy Runions and family.

Miss Wilda Collison, of Brockville, spent the week end at her home here.

Mr. David Corker spent one day last week with his father, Mr. Robert Corker ,at the Glen-Stor-Dun Lodge in Cornwall.

Mr. and Mrs. John Haldane and family spent Sunday with Mr. and Mrs. Ray Thompson and family, of Heckston.

Messrs Robert and Edwin Jackson, of Mountain, spent Sunday evening with Mr. and Mrs. Sterling Flegg, Mrs. Holliday, John and Gordon.

Mr. and Mrs. Gerald Burnside returned home on Sunday after a week's honeymoon trip to New Brunswick and Eastern points.

Reporting From Shanly

Mr. Clifford Holmes, IPS, of Port Hope, visited Mr. and Mrs. B. Holmes last week.

Miss Lorna Pitt, who underwent an appendectomy at the Brockville General Hospital last week, was able to return home on Wednesday.

Mrs. Ewart McDougall and children, of Ormstown, Quebec, spent last week with her sister, Mrs. Walter Froom, and Mr. Froom.

Mr. and Mrs. W. B. Salter, of Oshawa, visited Mr. and Mrs. J. S. Wallace part of last week.

Mr. Keith Whitney, who spent the past six weeks at East Harlem, N.Y., returned home on Saturday.

Mr. and Mrs. George Atiken, Mr. and Mrs. C. Bennett and family, Mr. T. C. Reilly, Mrs. Ernest Jordon, Bonnie and Wayne, Mrs. J. Reilly, Bruce and Blair Reilly and Billie Hooper, Mr. and Mrs. J. S. Wallace and Mrs. F. Bird were entertained last Sunday at the cottage of Mr. and Mrs. Hugh Thompson at Ault Island.

Miss Betty Bennett and Russell Bennett returned home on Sunday from a holiday with Mr. and Mrs. B. Huton at their cottage east of Prescott.

Mr. Russell Bennett was the Grenville County 4-H representative to 4-H Club Camp at Central Canada Exhibition last week.

Mr. and Mrs. Russell Hess, of South Mountain, were Sunday guests of Mr. and Mrs. R. Riddell.

The sympathy of the community is extended to the relBullman, a former resident of Shanly, who passed away on Saturday at the Coleman Nursing Home, Kemptville.
atives of the late Mrs. Ada

Exhausted husband to wife: "Boy what a day! The electronic brain broke down and we all had to think."

* * *

Two fishermen sitting on a bridge, their lines in the water below, made a bet as to who would catch the first fish. One got a bite and got so excited that he fell off the bridge.

"Oh, well," said the other, "if you're going to dive for them, the bet's off."

* * *

With both motors of his plane hopelssly on fire, the pilot showed classic courage. As he strapped on his parachute, he shouted, "Don't anybody panic, I'm going for help."

* * *

Never contradict your wife. It's your word against thousands of hers.

USE THIS Business Directory!

Harold C. Fairbairn
Funeral Directors—
—Furniture Dealers
BRINSTON — WILLIAMSBURG
DIAL OL 2-47

A. Wahlroth, O.D.
OPTOMETRIST
Permanently located in the Thom Insurance Agency Office, Morrisburg Shopping Centre
Hours: Daily 9.00 to 5.00
Wed. 9.00 to 1.00
Evenings by Appointment
KIngsdale 3-2502

GENERAL
INSURANCE
AUTO — FARM OR DWELLING
Office at Residence 28A Church Avenue
Office Hours
10 to 12 — 2 to 5
M. HYSLOP
Phone 2-4421 — Iroquois, Ont.

W. A. RANEY, R. O., optometrist
King St. E., Prescott, opposite Post Office. Tel. WA 5-2522
Lenses ground on premises
Office hours: 9-12, 1.30-5.30
Evenings by appointment.

Claire Casselman
Representing Metropolitan Life Insurance Company
Ottawa 4, Ontario
CHURCH ST. — IROQUOIS
PHONE OL 2-4834

G. William Gorrell
Barrister
Solicitor, Notary Public
Office Phone—KI 3-2922
Residence—KIngdale 1-3195
Morrisburg — Ontario

"POST" AVAILABLE
WEEKLY IN IROQUOIS:
THE DAFFODIL
AND LENNY'S

Carlton F. McInnis
Barrister, Solicitor, etc.
Office:
Shopping Plaza, Iroquois
Every Thursday Afternoon
Phone Iroquois OL 2-4500 Morrisburg KI 3-3061

All Lines of General Insurance and Automobile Financing
LYALL M. CROWDER Tel. 52
CARMAN H. CROWDER Tel. 55
Office 50
South Mountain, Ontario

DELBERT MACMILLAN
Authorized Representative for Surge Dairy Farm Equipment
Sales and Service
Box 127, Winchester
Phone Winchester 762
52-tf

Classified Ads. in The Iroquois Post cost so little—yet give the best dollar return for the money invested—use the Classified section regularly. Dial OL 2-4518.



We who make whisky say:

DRINKING AND DRIVING DO NOT MIX

Fine whisky is a luxury and should be treated as such. And, knowing when to say "no" plays a great part in the art of sensible living.

Neither whisky nor any other alcoholic beverage has any place at the wheel of an automobile. This conviction must be shared by every thinking person who drives a car, particularly this Labour Day week-end when many holidaying families will be travelling on Ontario highways.

If you expect to be at the wheel of a car this week-end, we say to you: Think before you drink. *Don't drink before you drive.*

THE HOUSE OF SEAGRAM LTD.
MEN WHO THINK OF TOMORROW . . . PRACTICE MODERATION TODAY

IN THE CHURCHES

Worship Services

The Anglican Church of Canada

Trinity XI

St. John the Baptist—
Holy Eucharist—8 a.m.
11 a.m. —Holy Eucharist

Christ Church, Dixon's Corners—
7.30 p.m.—Evensong

Matilda Charge United Churches

Rev. C. A. Adey, Minister

No Service until Sunday, Sept. 9.

Iroquois United Church

"Church With Singing Tower"

Rev. J. Leslie Dean, Minister

Mrs. Hugh Thompson, Organist

Worship Service—11 a.m.
Sunday school ——— 9-45 A. M.

White Church—
9:30 a.m.—Church Service
10:30 a.m.—Sunday School

Dundela United Church

Rev. R. Brookson
9.15 a.m. — Sunday School
10.00 a.m. — Public Worship

The Presbyterian Church In Canada

Rev. Jonathan Greene
Interim Moderator

Knox Church, Iroquois—
Organist—Mrs. J. R. Miller
Public Worship—11 a.m.
Sunday School—10 a.m.

St. Andrew's, South Mountain—
Public Worship—9.30 a.m.
Sunday School—10.30 a.m.

Jehovah's Witnesses

Meetings held in Kingdom Hall
Stampville
Thurs., 7.30 p.m., service meeting
Thurs., 8.30 p.m. ministry school
Sun., 7 p.m., Watchtower Study
All welcome—no collection

Full Gospel Tabernacle

Pastor, Rev. Chas. Marshall

Sunday—
Sunday School—10 a.m.
Morning Worship—11 a.m.
Evening Service—8 p.m.
Tuesday, 7.30 p.m.—Bible Story
Thursday, 7.30 p.m.—Fellowship Service

Christian Reformed Church

WILLIAMSBURG

Rev. H. VanderPlaat, Minister
Church of the "Back To God Hour" Broadcast heard every Sunday at 8 a.m. over CFRA, Ottawa.
10:00 a.m. — English
7:30 p.m. — Dutch

ALUMINUM SIDING
STORM WINDOWS AND DOORS
AWNINGS — CARPORTS — FLORIDA ROOMS
ROOFING
—ESTIMATES FREE—
Ed. Millard
— General Construction and Repair Service —
Phone OL 2-4568 — IROQUOIS
"Pledged To Quality — Proud To Serve"

New Lines . . .
IS YOUR BASEMENT DAMP — TRY OUR
DeHumidifiers Special 124.95
ON A FREE TRIAL BASIS
Woods Home Freezers
NOW IN STOCK
Styles & McIntosh
IROQUOIS SHOPPING PLAZA

The Iroquois Post
Presents a distinctive line of Wedding Invitations
Let us assist you with your plans for that all important wedding day.
COME IN AND SEE OUR COMPLETE SELECTION OF
• INVITATIONS
• ANNOUNCEMENTS
• INFORMALS
• ACCESSORIES
Your choice of various paper stocks, type styles and sizes.
ask for . . .
Forever Yours by InterNATIONAL
Select your wedding invitations, announcements and accessories with complete confidence as to quality and correctness of form.
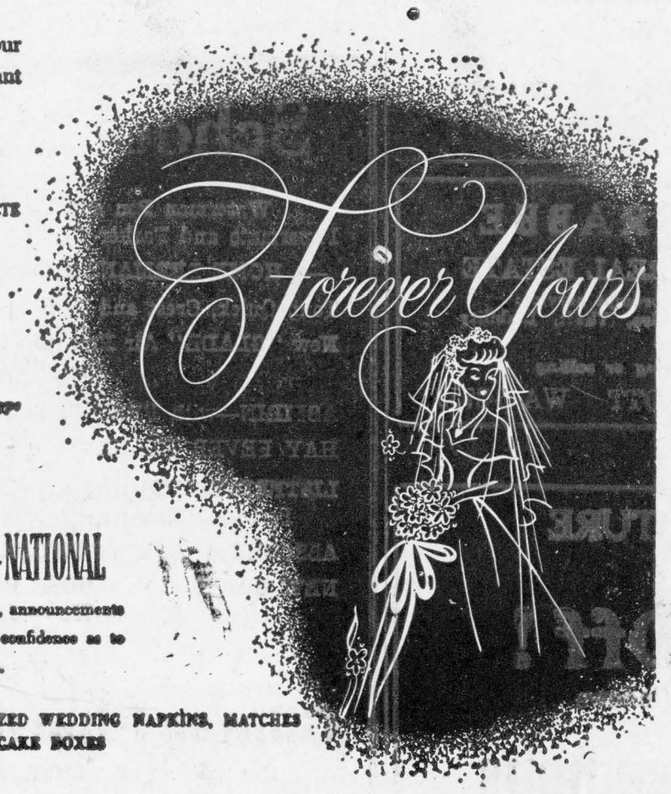

WE ALSO HAVE PERSONALIZED WEDDING NAPKINS, MATCHES AND CAKE BOXES

Pittston Reporting

Mr. and Mrs. Garnet Taylor, Prescott, spent Tuesday evening with Mr. and Mrs. Clarence Marlatt.

Mr. and Mrs. Wm. Cummings of Glen Smail, visited Miss Jean Carnochan Tuesday evening.

Mr. and Mrs. Morris Hendriks and family were recent Sunday guests with Mr. and Mrs. John DeGroot and family of North Augusta.

Paul Russell, of Brockville, called on Mr. and Mrs. George Montgomery on Saturday afternoon.

Mr. and Mrs. Roy Holmes attended the Memorial Service at Maynard Cemetery on Sunday afternoon.

Mrs. Basil Thornycroft, with Wendy and Susan, of Algonquin, were Wednesday guests with Mrs. Willis Montgomery and Carol.

Mr. and Mrs. Silas Leizert, Mrs. Mary Fawcett, of Kemptville; Mr. and Mrs. Clarence Marlatt were supper guests on Sunday with Mr. and Mrs. Earl Marlatt.

Joan Waddell, of Edwards, returned home on Sunday after spending the past week with Mr. and Mrs. Alvin Leizert.

Debbie and Garry Cooper spent a few days with Mr. and Mrs. Ralph.

Wendy and Susan Thornycroft, of Algonquins, were the weekend guests with Mr. and Mrs. Willis Montgomery and Carol.

Mr. and Mrs. Earl Marlatt and George, Mrs. Alvin Leizert, Mrs. Roy Holmes, were in Kemptville on Saturday afternoon. Mrs. Holmes called on her sister, Mrs. Lyall Brown, who is a patient in Kemptville District Hospital.

Mr. and Mrs. George Mole, Ottawa; Mrs. Eddie Mills, of Cardinal, called on Mr. and Mrs. Alvin Leizert on Sunday evening.

* * *

The family of Mrs. Ida Hunter held a picnic on Sunday at the home of Mr. and Mrs. Bert Montgomery, Spencerville.

The ofllowing were present: Mr. and Mrs. John Carmichael, Kemptville; Miss Jill Stephenson, Smiths Falls; Miss Bessie Hunter, Brockville; Mr. and Mrs. Earl Wright, Sharon and John of North Gower; Mr. and Mrs. Guy Gillespie, Ventnor; Mr. and Mrs. Bert Montgomery and Barry, Spencerville; Mrs. Ida Hunter, Mr. and Mrs. Presley Montgomery and Dale, Mr. and Mrs. Garnet Sloan, Larry, Ronnie and Janice.

NEW TV SERIES SPONSORED BY HYDRO

"Biography", a new weekly television series of half-hour documentaries chronicling the lives of internationally-known figures of this century, will have its Canadian premiere in September, sponsored by municipal Hydro systems and Ontario Hydro.

To be seen on 14 independent stations in Ontario, "Biography" marks Hydro's first sponsorship of a weekly program series. The stations are In Berrie, Cornwall, Kingston, Kitchener, London, North Bay, Ottawa, Pembroke, Peterborough, Port Arthur, Sudbury, Timmins, Toronto and Wingham.

Using original sound film and some historical footage, "Biography" was produced by Official Films Inc., which carried on extensive original research to assemble the series.

Churchill, Edison, Freud, Stalin, Ben-Gurion, Franklin D. Rosevelt and Will Rogers are some of the world figures whose lives will be recreated for TV viewers with outstanding authority.

In the series prominent interviewer Mike Wallace Narrates each "Biography", and Canadian personality Joel Aldred will speak for Hydro.

SEND YOUR FAVORITE RECIPES TO THE IROQUOIS POST

Many village and district readers of The Iroquois Post are sending in their favorite recipes to our recipe column. Why not send your favorite to us so that other readers can enjoy the recipes you have found to be good.

If you don't want your name used we would still be pleased to receive the recipes and omit the name.

Address them to: "Recipes The Iroquois Post, Iroquois, Ontario".

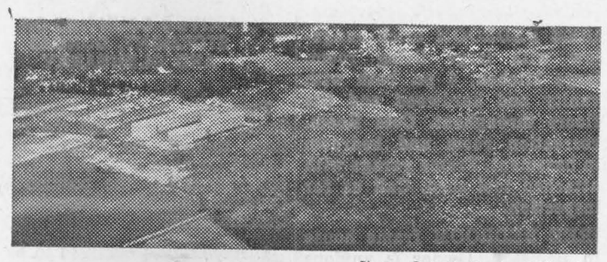

Photo—Ontario Dept. of Health.

Ontario Hospital—Penetanguishene. Left near foreground, Oak Ridge section, mentioned in the accompanying story.

Dymond Discusses Health in Ontario

Ontario Hospital—Penetanguishene

Matthew B. Dymond, MD, CM.
Ontario Minister of Health

A popular movie series began by describing the hospital as a place "where life begins, where life ends, and where life goes on".

In a sense, life begins at our Ontario Hospital at Penetanguishene. With modern treatment of mental illness, for many there is birth, or rather rebirth, into the world of mental health.

The steps towards this rebirth having been taken, the individuals have begun to establish, within this hospital, a society—"where life goes on". They are striving towards a community which approaches, as nearly as possible, the world outside the hospital. They are showing increasing initiative in organizing and maintaining their activities and consequently, accepting more responsibility for their own behaviour and the behaviour of the community to which they belong.

This is particularly true of the individuals at the "Oak Ridge" section of the Ontario Hospital, Penetanguishene. A number of people there, through their mental disorder, have become entangled with the law or have been management problems at other Ontario Hospitals. Still others have become mentally ill while serving sentences. Yet all are encouraged to participate in the various activities which represent part of normal living.

The first project to be undertaken was the establishment of a hospital newspaper, "The Quill". This is published monthly and contains contributions from the editorial staff and others of the hospital community.

Following shortly, the Athletic Board was instituted. It consists of a representative elected from each ward and from these representatives, a chairman is elected. This board has the responsibility of organizing and ensuring the smooth running of athletic activities.

And it was on the stimulas provided by the individuals in the hospital that a series of concerts was undertaken. The first of these presentations was designed to provide additional entertainment at Christmas. The staff was so enthusiastic, and surprised by the hidden talents, that they requested a repeat performance. And so the concerts were made open to the staff, their families and friends.

All of these endeavours on the part of the individuals involved demonstrate a desire to show to others that they are approaching their goal—a return to normalcy.

16/7/62

Always use approved S.C.U.B.A. equipment when diving.

Dymond Discusses Health in Ontario

Underwater Safety

Matthew B. Dymond, MD, CM.
Ontario Minister of Health

Would you buy and drive a car which has no brakes?

Would you fly a plane which is known to be unsafe? Of course not.

I cannot too strongly urge the public to be equally careful in their choice and use of underwater swimming and diving equipment. The Township of Etobicoke, Ontario, appointed a Special Committee to study underwater safety. The Report indicates that many drownings of children and adults have been attributed to the use of inferior basic underwater equipment.

The Report recommends that the following types of basic equipment should *not be used*:—

1. Snorkels—using ball, cork, or float-check to stop water entering the tube below water.
2. Full face mask with any type of built-in snorkel device using ball, cork, or float-check.
3. Face masks with no adjustable steel bands to hold the window securely, and a face mask which does NOT have a safety glass or plastic window.

The face mask is a personal item individually fitted. It is not advisable to borrow or lend your mask.

S.C.U.B.A. equipment means self-contained underwater breathing apparatus and also may mean drownings unless the users have had formal training, and know which type and make of equipment is safe. The Ontario Underwater Council provides a minimum standard underwater training programme. If you are interested in S.C.U.B.A. diving, be sure you are properly trained by joining a recognized club affiliated with the Ontario Underwater Council. Never lend your S.C.U.B.A. equipment to a friend who has not had formal training in its use.

Use safe equipment, swim for fun but swim safely.

— REMEMBER —

1. Do not dive alone.
2. Do not remain in water if you are excessively cold and shivering.
3. Do not dive if you feel unwell.
4. Good health is essential for safe diving.

10/9/62

Any questions on the work of the Department of Health in this field, or suggested topics for these columns, should be sent to the Director of Information and Publicity, Ontario Department of Health, Queen's Park, Toronto.

LAST CHANCE FOR NEW
"1962 MODELS"
at MACDONALD MOTORS
3 PONTIACS
Demonstrator—Laurentian—4 door Sedan 8 cylinder—Automatic—many extras.
Laurentian—2 door Hardtop—Kimberly Blue—6 cylinder—Automatic
Laurentian—4 door Sedan—Honduras Maroon—6 cylinder—Standard
4 VAUXHALLS
2 Fine 6 Cylinder VELOX Models—4 door Sedans, One in Black—One in Green
2 Economical 4 Cylinder VICTOR SUPER Models—at "SPECIAL DISCOUNTS" - - -
ALSO A FULL INVENTORY OF
USED CARS and TRUCKS
—65 MODELS TO CHOOSE FROM—
—at—
Walter C. MacDonald Motors
WINCHESTER LIMITED
Phone 285 - - Winchester
Pontiac—Buick—Vauxhall—Acadian—GMC Trucks

The Oldest and Best Fair in Eastern Ontario
107th ANNUAL
SPENCERVILLE FAIR
FRIDAY - SATURDAY
SEPT. 7th and 8th
HORSE SHOW CATTLE SHOW BABY SHOW
FLOWER DISPLAY
OVER $4,500.00 IN PRIZES
WRITE FOR COPY OF PRIZE LIST IF INTERESTED
HARNESS HORSE RACES
PARI-MUTUEL BETTING
First 8 Entries Eligible
Entry Fee, $5.00. No deductions. Every heat a race. Money divided 40, 30, 20 and 10 per cent. Canadian National Rules to govern. The Committee reserves the right to call off any class not properly filled. The Spencerville Agricultural Society will not be responsible for any accidents to horses, drivers or spectators.
BABY CONTEST — UNDER ONE YEAR OF AGE
IN TOWN HALL AT 2.30 P.M., SATURDAY
SPECIAL JUNIOR SECTION
Open to All Public School Children in the Township of Edwardsburg and Augusta
FRANK RYAN, OF CFRA, OTTAWA
Will Officially Open the Fair at
2.30 P.M. SATURDAY
-- OTHER FEATURES --
• Merry-Go-Round and Midway
• Prize For Oldest Lady on Grounds
• Prize for Oldest Gentleman on Grounds
• Bicycle Races for Boys
For All Above Features See Prize List for Particulars
SGDHS GIRLS' Drum & Trumpet Band — In Attendance
Street Dance
Friday Night
Dance
In The Town Hall
Saturday Night
Admission — Adults, 75c; Children 25c; Autos, 50c
Meet Your Friends At Spencerville Fair
Parking Space on Grounds for 1,000 Cars
Stanley Price, President. Gordon Cummings, Race Sec'y
Dean Cook, Secretary

If It's For Sale, Wanted, For Rent, etc.

SHOUT IT FROM THE WANT ADS

For Sale

1958 COCKSHUTT Delux Tractor, 3 point hitch, belt pulley, power take-off, wheel weights and fluid in tires; 1 International Mower; 1 Massey Seed Drill. John S. Haldane, phone OL 2-4673. 14-3p

WOOD FOR SALE, dry, $6.00 per cord delivered. Chas. Shaver's Sales Regd., OL 2-4070, Iroquois.

KROEHLER Chesterfield Bed, Singer Sewing Machine — Alex Millar, OL 2-4817. 15-2p

COLEMAN 55,000 BTU Oil Floor furnace, autoamtic — Carl Banford, OL 2-4872. 15-2c

RODNEY OATS for sale, $2.50 per 100 lbs., furnish own bags. Gordon Casselman, Dixon's Corners, phone OL 2-4250. 16-2c

HOMELITE CHAIN SAW. Easy Elecric Washer, both in good condition. L. J. Gibbons, Iroquois, OL 2-4507.

ELECTRIC MORSE sewing machine, used once, like new. Phone OL 2-4531.

FOR SALE

TWO STOREY, four bedroom frame house on Lakeshore Drive in the Village of Morrisburg; large lot, double garage. Neely landscaped—Terms Cash. Apply to

Clifford Shannette,
Morrisburg, Ontario
Administrator with will annexed of Estate of Alice L. Shannette—or to

Carlton F. McInnis,
Morrisburg, Ontario,
Solicitor for the Estate.

15-3c

Wanted

GIRL WANTED to care for two school-age children. Phone OL 4840. 15-2c

TEACHERS WANTED. The Matilda Township School Area Board requires three qualified teachers. Duties to commence September 4, 1962.

LORNE J. BOUCK,
Sec'y-Treasurer,
Iroquois, Ontario. 1c

Local Man Required

WE OFFER a much needed service for farmers and Town and City dwellers. This is a full time career position, with no layoffs and slack periods. You can start now on a full time basis or on a "Earn while you learn" part time position, which will lead to a full time position in 90 days. Car required. Experience unnecessary.

Act now by writing to Sales Manager, Box 817, London, Ontario.

12-14-16-18

LLOYD C. DAVIS
General Insurance Agent
representing
Gore Mutual Insurance Company
Automobile — Dwelling — Business Insurance
IROQUOIS — OL 2-4503

FLOWERS DECORATED

(From Page One)

Humphries, Cornwall; Mr. R. Hamilton and Mr. and Mrs. Arnold Christie, of Prescott; Mr. and Mrs. R. S. Hope, Morrisburg; Mr. and Mrs. Clinton Seeley, Kingston; Miss Nancy Walters, of Sacketts Harbour, N.Y.; Mrs. Mabel Daine, Watertown, N.Y.; Mrs. Laura Lowcry, Dexter, N.Y.; Mrs. Harold Lapie, Brinston; Mr. and Mrs. Morgan Seeley, Iroquois RR.

—HOMEMAKING HINTS

A tasty snack for the teenagers afternoon or evening of swimming is hot French—bread. Melt one—quarter cup butter and mix in 1 teaspoon dried roremary leaves, three quarter teaspoon dried thyme, one quarter teaspoon poppy seeds. Cut bread diagonally in thick slices leaving it joined along the bottom. Spread both sides with herb butter. Wrap in foil and bake at 375 degrees F. until hot.

It only takes a few minutes to write down your personal news items—then send them in.

NEED SOMETHING? SEE THE WANT ADS?

Property For Sale

Albert Gale
AGENCIES LTD.
REALTORS
MORRISBURG — ONTARIO
OFFICE PHONE K.I. 3-2898

PUBLIC HOUSE — seats approx. 100 persons. Solid brick building in excellent condition. Walk-in frig capacity 450 cases. Gallonage over 9,000. Asking $20,000 down, balance 6 percent interest.
—New Listing

SERVICE STATION pumping 85,000 gals, small confectionery sideline, Self contained living quarters above and 100 feet of property on lake. Showing excellent net profit. Ideal business for owner-mechanic operation. $5000 down includes the stock on hand.
B1571

23 UNIT MOTEL brick and block construction, fully equipped restaurant, indoor swimming pool & banquet hall seats 250. Four blocks from downtown business section has good commercial clientele. This motel could be licensed. Asking $40,000. Down.
B1394

List with GALE for QUICK SALE.

We have 16 OFFICES in ONTARIO to assist you with your REAL ESTATE problems. Drop in at the MORRISBURG office and enquire about our Homes, Farms, large and small business investments that we have for SALE throughout ONTARIO.

WRITE P.O. BOX 397
Morrisburg Office Phone
KI 3-2898

Floyd Fisher
REAL ESTATE BROKER
Phones: Office KI 3-2044
Res. KI 3-2355
MORRISBURG, ONTARIO

FOR SALE OR RENT—9 acres of land with a lovely remodeled home. Four bedrooms, modern kitchen, spacious living room, 1½ bathrooms, fully landscaped. It is Close to Cornwall. Full price $15,000, with $5,000 down.

300 ACRE FARM. 7 room house. Large barns. New granary and calf pens. All buildings in first-class condition, good fences. Asking $11,000.

100 ACRES of the best clay loam all tillable. Chesterville area. Modernized 8 room house. Barn will tie 60 head, stable cleaner. Ventilator. Machine shed. Double garage. Asking $22,500 with good terms.

150 ACRE FARM. Near Monkland. Hip roof barn with stables for 35 head. Pressure system, good frame house. Close to Highway. Asking $12,000.

SALESMEN
R. L. McKendry—DI 2-9316
A. R. MacLeod—WE 3-0110
W. W. Meabry—KE 4-2119
H. W. Meikle—KI 3-3175



BUT MY CAR'S A WRECK!

Yes, and you need insurance claim service *now!* You'll get it—and *fast*—if you're insured with State Farm Mutual. More than 100 State Farm career agents in Ontario are ready to help 24 hours a day. Call me today.

Wm. J. Murray
Prescott
Phone 5-4868

STATE FARM MUTUAL
Automobile Insurance Company
Head Office: Toronto, Ontario

Property For Sale

R. A. Strader Ltd.
INSURANCE - REAL ESTATE
Shopping Centre, Iroquois
Phone OL 2-4567

●—WE OFFER

TWO BEDROOM frame bungalow on 1½ acres of land only one mile from Iroquois, with heavy duty wiring and all modern conveniences. Excellent decoration.

THREE BEDROOM brick bungalow with large living room, large kitchen, 4 pc bath with vanity and hardwood and tile floors throughout. Cold Room, recreation room and bedroom in basement. Frame garage with attached boat shed. Call us for inspection.

THREE BEDROOM frame house in Brinston. Owner is anxious to sell and has reduced price. Terms may be arranged.

Owen R. Davis
CO. LTD.
Real Estate and Insurance
Members of Photo Co-Op

FRAME semi-detached, 2 bedrooms and bathroom upstairs, 3 rooms down, hardwood floors throughout nice modern kitchen, new oil furnace, asking $6500 only $1200.00 down payment with monthly payments of $39.00. Why pay rent? Call today for an inspection.

NICE COUNTRY HOME, six miles north of Iroquois, 4 bedrooms and 4 piece bathroom. Modern kitchen with plenty of cupboards, hardwood floors, oil furnace. Attached garage, house in excellent repair. All reasonable offers considered, with low down payment.
16-2c

J. E. McSHANE,
Representative
960 Massie Drive, Prescott, Ont.
Telephone WAlnut 5-4698

IN MEMORIAMS

BECKSTEAD — In sad and loving memory of a dear son and brother, Robert John Beckstead, who was accidentally drowned on August 31, 1960.
Time rolls on and we are reminded
Of a day our hearts were crushed
When God took you, oh so quickly
And we all in bloom were thrust.
In the bloom of life, death claimed you,
In the prime of boyhood days,
But we hope some day to meet you,
And to be with you always.
Sadly missed and ever remembered by Dad and Mom, Brothers and Sister, Arnold, Carman, Carl and Retha.

* * *

BECKSTEAD — In sad and loving memory of a dearly beloved nephew, Robert John Beckstead, who was accidentally drowned on August 31st, 1960.
Today recalls the memory
Of a loved one gone to rest
And those who think of him today
Are those who love him most.
The flowers we lay upon his grave
May wither and decay
But the love for him who lies beneath
Will never fade away.
Sadly missed and ever remembered by Aunt Yvonne.

* * *

BECKSTEAD — In loving memory of a dear grandson, Robert John, who was accidentally drowned August 31, 1960.
The midnight stars are shining
Upon a silent grave,
Beneath it sleeps the one we love
The one we could not save.
Ever remembered by Grandpa and Grandma Cowan.

* * *

BECKSTEAD — In loving memory of a dear nephew, Robert John, who was accidentally drowned August 31, 1960.
Deep in our hearts lies a picture
Of a loved one gone to rest
In memory's frame we shall keep it
Because he was one of the best
Lovingly remembered by
Uncle Orval and Aunt Eileen Cowan.

APPLES FOR SALE

At the Fraser Orchard on Highway No. 2—two miles west of Iroquois.

Joyce Apples — Fine Quality

Windfalls at Bargain Prices!

15-2c

UNITED COUNTIES OF STORMONT, DUNDAS AND GLENGARRY

Pursuant to the Construction Safety Act, 1961-62 and the regulations thereto, the Council of the United Counties of S. D. & G. invite applications for the position of a Construction Safety Inspector.
Qualifications:

1. A person is qualified to be appointed as inspector under the Act if he,
(A) Is over twenty-five years of age;
(B) Subject to subsection 2, has had experience for a period of at least four years,
In making safety inspections for workmen engaged in the construction or alteration of buildings and structures,
In making inspections of buildings or other structures during their construction or alteration, or
In supervising construction or alteration of buildings or other structures,
Or any combination thereof; and
Is familiar with the provisions of the Act and the regulations.
2. The period of experience under clause B of subsection 1 is one year for a person duly registered as a professional engineer in Ontario.
Duties:
To enforce the Construction safety Act the regulations thereto on all 'Projects' as defined under the said Act within the limits of the United Counties of S. D. & G.
All applications should be enclosed in a sealed envelope and plainly marked on the outside "Applications" and should state qualificatons and references and said applications will be received by the undersigned until twelve O'clock noon, Monday, the tenth day of September, 1962.

L. C. KENNEDY
Clerck-Treasurer
16-1c

CARDS OF THANKS

Doris and Diane Johnston would like to say 'Thank You' to their many friends who so kindly remembered them with cards, well wishes and flowers during their stay in hospital.
Doris and Diane Johnston

* * *

I wish to say a very heartfelt 'Thank You' to all who visited me, sent cards, letters and flowers to me while I was in Brockville General Hospital. Special thanks to the Hainsville Sunday School for the beautiful flowers. These kindnesses will long be remembered.
Mrs. Stanley Barkley

* * *

I wish in this way to extend grateful thanks to all who sent me gifts, letters and cards; also flowers during my three weeks stay in the Kingston General Hospital. These kindly acts were greatly appreciated.
Mrs. Kay Berry

* * *

Many thanks to all who remembered us during our stay at the Winchester Memorial Hospital.
Connie and Kevin Brown

Club House Dining Room

Can those speedy little sulkies lure Ottawa's sophisticated trade into a whole new experience in evening entertainment—twilight dinners by the track?

In designing their unique Club house Dining Room at the new Rideau Carleton Raceway, the management is better harder than any of the pari—mutuel patrons that Canada's capital and its cosmopolitan residents have been searching for a unique kind of dining entertainment that is available nowhere else in Canada.

In the triple—terraced Club house Dining Room, Ottawa's social leaders, diplomats and senior government figures will be offered the newest kind of evening "floor show" to accompany a gourmet menu—a panorama of pacers high steppping through nine races on the five—eighths mile oval track below.

Opening at 6:30p.m. each, evening, the plush blue—and—gold carpeted Club house Dining Room will provide a finish—line box seat for each of its 250 patrons.

From both dining room and Club house terrace, trotting enthusiasts will be able to watch in air—conditioned, pampered comfort while the pacers work out on the track. The 273—foot—long vista of sheltering glass is the longest stretch of glass in any arena in North America.

With races in the opening 70-night rack meet at the $2,500,000 track running from 8 p.m. to 11 p.m., patrons will be able to arrive early for dinner, or else plan heir supper entertainment to coincide with he actual races. Tables will be available by reservation only, and dinners must be ordered before the Seventh Race.

The ultra modern decor of Danish furniture will be able to look out over the multi—colored fountains in the centre of the rack oval.

The dining room, which brings together, in joint association, the managements of two of Toronto's most successful supper clubs, The Gaslight and The Moorings—will highlight a menu created by the chef of The Gaslight, Horst Thomas.

Beside seafood specialities which have brought fame to The Moorings restaurant in Toronto, Thomas plans to feature a number of other specialties at he Club house Dining Room, including Tournedos Rossini two file mignon steaks, sandwiching a filling of pate de fois gras, and tuffles, served on a rondel of toast with a Madeira sauce. Oher menu highlights will be Arctic Char, giant butterfly shrimps from the Gulf of Mexico, and delicious miniature frog legs from India.

A staff of more than 100 will be resuired to serve the Club house Dining Room, the terrace, the adjacent Grandstand cafeteria and the half dozen concession stands which will provide refreshments between races.

With its uninterrupted view of the entire rack, there will be no other dinner club like his one on the continent", commented Alex Flaschner, executive maitre d'. "I know of nothing, even in Europe, that can be compared to this fascinating concept of high cuisine and unusual entertainment".

CLASSIFIED ADS.
WORK WONDERS
in
THE IROQUOIS POST
CALL OL 2-4518

LORNE G. CRABBE
INSURANCE - REAL ESTATE
We offer you complete and prompt service:
IN INSURANCE: Automobile, Fire, Theft, Liability AND
IN REAL ESTATE: whether buying or selling
120 King St East PRESCOTT WA 5-3759

LAWN FURNITURE
All Items In Stock - - - - - -
20% Off!
On Display In Our Windows
W. E. Fitzsimmons
OL 2-4452 — OL 2-4577

SCHOOL SHOES
SOLES GUARANTEED 3 MONTHS

Children's—Sizes 8½ to - - -	$4.99
Senior Boys—Sizes 4 to 9 - - -	$6.95
CANVAS FOOTWEAR - -	99c to $4.98

PARMETER'S SHOES

News From Brinston

Mr. and Mrs. James Reburn, of Cornwall, spent the weekend with Mr. and Mrs. E. Thompson.

Mr. and Mrs. Ronald Lavery and daughter, of Montreal, and Mrs. Mildred Companion, of Brockville, spent Saturday evening at Mr. Lloyd Brinston's.

Mr. and Mrs. John Forsythe and son, of Brockville, were Sunday guests of her mother, Mrs. Ella Fader. Mrs. Fader accompanied them to Brockville and will spend some time there.

Mr. and Mrs. Alex Millar and family were Sunday evening visitors of his mother, Mrs. Lucy Millar.

Mr. Orville Brinston, of Morrisburg, called on his mother on Sunday afternoon enroute to Winchester hospital to visit his wife who is a patient there.

Mr. and Mrs. J. Johnston, of South Mountain, spent Sunday evening with Mr. and Mrs. H. Fader.

Mr. and Mrs. Gordon Coons and family, Whitby, spent a few days last week with his parents, Mr. and Mrs. Charles Coons.

Visitors at the home of Mr. and Mrs. Ralph Ennis during last week were Mrs. Orval Ault and Mr. and Mrs. Pescard, of Ottawa, and Mrs. W. McLatchie, of Johnstown.

A food sale in aid of the Bible Society was held on the lawn of Mr. James Gilmer on Saturday afternoon. A very nice sum of money was realized.

Mr. and Mrs. Gerry Bruneau, of Montreal, were guests Saturday of Mr. and Mrs. Chas. Coons. He also called on Mrs. Alex Brinston with whom he spent some time while an employee in the Bank of Montreal here.

Mr. and Mrs. Arnold Montgomery, of Tweed, spent a few days visiting Mr. and Mrs. H. Fairbairn.

Mrs. Edyth Markel is a patient in a Cornwall hospital. Her many friends wish for her a speedy recovery.

Mr. Gordon Fairbairn, son of Mr. and Mrs. H. C. Fairbairn, has been accepted as a student at the Canadian School of Embalming, Toronto. His many friends wish him success.

AUDREY BAILEY WINS $40.00 DRAW

Audrey Bailey won Friday night's Bonus Buck draw at Iroquois Shopping Plaza. $5.00 winners were Mildred McGinn and Wayne Barkley.

100 CLUB DRAW WINNERS

W. E. Haley, Mrs. T. Millar and Mrs. Cora Coulter won last week's 100 Club Draws.
The draw is sponsored by Iroquois Lions Club.

ANNOUNCE WINNERS LIONS CLUB STREET FAIR DRAW

Dr. H. Sussman, Cardinal, won the $75.00 first prize in the Lions Street Fair Draw.
$25.00 went to Peter Verheyen and $10.00 to Mrs. Edna Hagarty.

Registration of New Pupils at St. Cecilia's Separate School

Children of Roman Catholic Parents who will be attending St. Cecilia's Separate School for the first time on September 4th should be registered with the undersigned not later than August 26th. Children starting their first year at school, should be 5 years of age on or before September 4th, 1962.

OMER F. PIGEON
Sec'y-Treas.

School Supplies

Waterman Pen and Pencils — Cartridges
Papermate and Parker Pens—3 Ring Books & Refills
— HOME PERMANENTS for Back To School —
Toni, Quick, Crest and Tonette especially for children
New "GLADE" Air Fresheners—Special 69c
(Reg. 79)
ASPIRIN—with FREE Sample of Ozonal 93c
HAY FEVER RELIEF—in Tablet and Nasal Spray!
LISTERINE LIQUID—with FREE tube of Tooth Paste—SPECIAL (reg. 1.06) 73c
ASSCORBIC ACID POWDER for Preserving Fruit
NEW COVER GIRL LOOSE FACE POWDER - - -
—75c — 1.25—

★ ☆ ★

Gilmer Pharmacy Ltd.
RON GILMER, Phm.B.
OL 2-4379 EMERGENCY OL 2-4358