The Morrisburg Leader

VOLUME 105, NO. 2 — MORRISBURG, ONT., FRIDAY, JANUARY 13th, 1967 — $2.50 YEAR IN CANADA; $3.50 IN U.S.A.

Authorized as Second Class Mail
Post Office Dept., Ottawa

Plan to Mark Centennial Yr. Here

Morrisburg's Centennial project, the beautification and improvement of the Park area in Morrisburg, have yet to be officially organized. The project hinges on permission from Ontario Hydro to go ahead with the project, and as yet, there has been no word from them. Hydro owns the land along the waterfront, which is Morrisburg's only park site.

At a meeting of the Centennial Committee, which is under the Chamber of Commerce, chaired by Gordon W. Thom, suggestions were made and plans discussed that already have been made by many organizations in the celebration of Centennial Year. The present plan is to have at least one activity each month in keeping with the Centennial theme.

Activity for the month of January is the Canadian Club Dinner, at which John Fisher, Centennial Commissioner, who writes the weekly Centennial Report for this newspaper, will be the guest speaker.

It has been suggested that the Curling Club have a Centennial Valentine Party and/or dance for February. Already the Morrisburg and District Branch of the Canadian Red Cross Society have organized a fashion show which will involve the co-operation of all the citizens of the area for March. It has also been suggested that St. Mary's School could be interested in producing a St. Patrick's Concert with a suitable Centennial theme.

April 6th has been set aside for a banquet to be held by the local branch of the Cancer Society to which the Executive Director of the Society has been invited as guest speaker. All workers and those interested in the Cancer Society will be invited to attend this banquet.

Eastern Star have already decided to have a banquet and dance on the evening of May 12th. It has been suggested that they could possibly dievelop the dance into a Centennial Cotton Ball. Also in May, the Confederation Caravan will be in Morrisburg. One suggestion is for the Women's Institutes of Morrisburg and Riverside Heights organize the visits of all the school children in the area on May 19th. The Morrisburg Horticultural Society could possibly have a Peony Show during May and a tree-planting ceremony could take place when a Centennial tree could be planted in a suitable location.

June is Library Week and will be celebrated throughout Canada. The local library has invited Mr. March Jeanneret, Director of the University of Toronto Press, to be their guest speaker on Thursday evening of Library week. The subject of a new library for Morrisburg came under discussion as a Centennial project, and the subject will be surveyed as to costs etc. The Horticultural Society will celebrate its first lilac festival in June, and while it will be necessary to develop this festival from year to year, it is hoped that all of the churches will make an eeffort this year to have an abundance of lilacs on the Sunday of Lilac Festival.

It was also suggested for June that the Women's Institute could produce an old-fashioned Centennial Concert and that a hospitality Centre be set up in the Shopping Centre.

For July, it was suggetsed that the Legion and the Lions Club organize a fireworks display on the local beach and organize sports and other entertainment for July 1st celebrations.

The annual Flower Show of the Morrisburg Horticultural Society is to be held August 17, possibly with a Centennial theme.

Camp Heritage 1967 will be held by the Girl Guides of Canada with 3,000 Girl Guides and from all over the world camping at Morrison Island. It was suggested the Guides be given some recognition by our Centennial Committee.

On September 30th District No. 1 of the Ontario Horticultural Society will be holding a Centennial Conference at Upper Canada Village with an American guest as speaker, and all Societies in Eastern Ontario will be represented on this occasion.

It has also been suggested that the Committee sponsor a Trade Fair in Morrisburg during September. The Chairman contacted many industries and business men in the immediate area all of whom are willing to take part in such an affair. The possibility of having an outstanding television star as a drawing card was discussed.

A Centennial Hallowe'en Ball has been suggested for the month of October, and for November the Ontario Performing Arts Festival will be presenting a programme at the Civic Building.

In December, a full scale Christmas party for the children of the area is being planned .On the same day, it has been suggested that a Centennial Banquet be held in one of the local churches and all workers who have been particularly helpful in carrying out Centennial plans for this Village be invited. The banquet, it was felt, could possibly carry a Gay Nineties theme and the dress be old-fashioned.

Provincial Police Weekly Report

By Prov. Const. G. E. McGregor
Public Information Officer

O.P.P. officers in Dundas County last week patrolled 8483 miles of highway and secondary roads in 594 duty hours. As a result 48 traffic charges were laid and 28 warnings issued. Three property damage accidents were reported and investigated. No person suffered personal injury.

Two thefts which occurred during the past week are presently under investigation. Officers also answered one call to a disturbance caused by fighting and six other calls arising from various circumstances.

A total of 19 hours was spent in the courts with 50 convictions being registered.

•

THIS WEEK'S TIP
FOR THE DRIVER

The Highway Traffic Act states: "No person shall park or stand a vehicle on a highway in such a manner as to interfere with the movement of traffic or the clearing of snow from the highway.

In addition to being a nuisance and a danger to snow plow operators, a vehicle left on the highway is a menace to other motorists using the highway. They can and will be towed away at the owner's expense, and the owner is liable to be charged".

MORRISBURG PERSONALITY —

— By Miriam Coligan

Fred H. Broder Has Distinguished Career

High on the list of those who have contributed greatly toward the progress and development of Morrisburg, is Fred H. Broder. A Reeve of the village for 13 years, Warden of the Three United Counties, banker and businessman, he continues active in spearheading Centennial projects for local improvement. At a recent Council meeting, it was Mr. Broder who convened a committee for the Chamber of Commerce to meet with Council to formulate plans for beach and park beautification.

Born at Morrisburg in 1880, Mr. Broder was an arts graduate of Toronto Uuiversity, Class of 1902. During his years in the banking profession, he was the first teller in the local branch of the old Molson's Bank which was later taken over by the Bank of Montreal, at Morrisburg.

In 1915, he enlisted at Montreal with the 148th Battalion and served overseas with the 21st Infantry Battalion. He was severely wounded near Lans, France, and returned to Morrisburg in 1919.

He then formed a partnership with Richard M. Morash, purchasing the business known as the Morash Foundry. This partnership continued for some 30 years. It was sold to the Brown Brothers in 1948.

Mr. Broder has, since then, devoted himself to municipal affairs. Industrially and financially, he has been instrumental in bringing industry to the village.

As a young man, he was an ardent hunter and fisherman and a better than average swimmer. He was awarded the Medal of the Royal Canadian Humane Association "for courage in the rescue of Eleanor Morehouse and Harold Murphy from drowning at Morrisburg in 1904".

In sports, during his early years, he played four years of senior varsity hockey and association football He played on early hockey teams which brought fame to Morrisburg.

He is a member and regular attendant of Lakeshore Drive United Church. He has been active in church affairs, and for many years was sunperintendent of the Sunday School. He was Chairman of the Library Board and president of the Morrisburg and District Canadian Club. A Conservative in politics, he was for 15 years secretary-treasurer of the Conservative Association of Grenville-Dundas.

Mr. Broder, who is unmarried, resides in a modern new home on Park Drive, which affords a magnificent view of Lake St. Lawrence. He retins his interest in municipal affairs, is an honorary member of the Cancer Society, a member of the Library Board ,a member of the local C.N.I.B. and Horticultural Society, and head of the Bible Society at Morrisburg.

A bridge enthusiast, Mr. Broder feels that "facilities should be provided for the coming generation to learn how to play bridge well".

He has travelled widely. In 1964, he paid an extended visit to Ireland. Among his treasures is a complete history of Irish families, with illustrations of coats-of-arms.

Mr. Broder owns one of the best collections of Canadiana in Eastern Ontario. His manuscripts, lists of military units, showing Morrisburg names and his items of military correspondence, are of interest to the historian.

A 300-year-old Bible, which Mr. Broder believes to be the only one of its kind in Canada is his prized literary possession. The first illustrated Bible to be published in English, it constituttes two large, fully complete volumes.

This year Mr. Broder is wintering at home. He said, "Morrisburg is a fine place to live and I enjoy being here. I could travel the world over and not see anything as majestic as the River St. Lawrence".

PRIZES SET FOR WINNERS OF SCIENCE FAIR

It was decided after the December meeting of the Sixth Annual Rideau-St. Lawrence Fair Committee that a top prize of $100 be given to the exhibit judged "Best of Fair". Other winners will be given cash prizes and tickets to Expo 67.

High school students in the following areas are eligible to submit exhibits: Brockville, Gananoque, Perth, Smiths Falls, Athens, Elgin, Prescott, Kemptville, Iroquois, Morrisburg, Chesterville, Ingleside and South Mountain.

The Fair will be held in Brockville on the 22nd April, 1967, and the winners of the "Best of Fair" and "Runner-up, Best of Fair" awards will attend the Canada Wide Science Fair in Quebec City May 10-11-12, 1967.

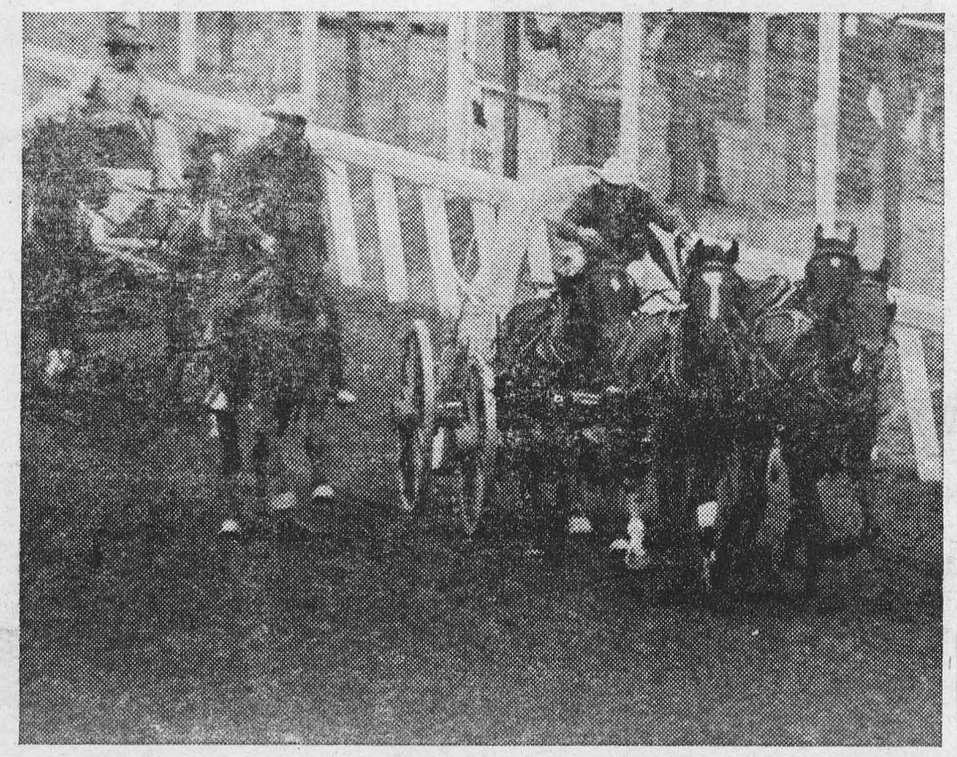

"CHUCKWAGON", a Canadian film thrilling audiences for a second month in twenty-two New York Theatres, is also available to anyone wishing to preview a '67 vacation. This 10-minute color film on the excitement of the Calgary Stampede's most celebrated event is typical of the wide selection of films on Canada's vacation spots available through distribution offices of the National Film Board.

Annual Meeting Ingleside U.C.W.

The annual reports for the year ending December 31, 1966 were given by each secretary at the January Meeting Wednesday evening of the U.C.W., Trinity United Church Ingleside.

Rev. H. Giffin installed the officers for 1967. The slate of officers was the same as for 1966, since all officers of the U.C.W. serve for a two-year period.

A short worship service under the direction of Mrs. Lucy Bockus and Mrs. Marjorie Heagle was followed by a very interesting program fith Unit 2 in charge.

The theme was Religious Leaders who had served the Lord from the Reformation down to the present time.

Clues were read and the members were able to recognize the men from these. Some of these were: Martin Luther, John Wesley, John Calvin, General Booth, Dr. Ryerson, Dr .Sidney Gilchrist, Dr. Martin Luther King.

Mrs. Giffin's part in the program was called a relay race.

Three groups were formed. A map was mounted and when a question was asked, one from each group had to come forward and locate the place on the map. The first one finding the answer scored a point for her group. Some of the questions asked were:

When and where was the first recorded church in Canada?

Where was the first Arctic day school opened?

For a period of 37 years in the 1800's five missionaries went from Canada. Who were they and where did they go?

Where did Jacques Cartier erect a cross when he landed in Canada?

Where is Norway House?

When and where did Dr. Grenfell build hospitals?

When and where was the first Roman Catholic hospital?

Mrs. Margaret Markell closed the program with the Missionary Prayer, praying specifically for Miss Phyllis Mayhew, a former teacher at the Osnabruck Dist. High School and now in Africa.

The business part of the meeting opened with the reading of the minutes followed by the Treasurer's report. Reports were given by the Standing Committees and each Unit Leader.

The annual business meeting of Trinity United Church will be held January 26th with a pot luck supper preceding the meeting.

The allocation of $900 for the Missionary and Maintenance was accepted.

Flowers are to be placed in the Sanctuary for January by Unit 3.

Mrs. Laura Brassard closed the meeting with prayer.

OLD BRIDGE IS DOWN AT CARDINAL

Cardinal's familiar rail and road bridge across the Galops Canal, after fifty years of service, in in the process of being dismantled and is to be replaced by a rail track across the new causeway.

During the construction of the Seaway and the St. Lawrence Power Project, C. A. Pitts, contractor, carried out the work at Galops Island which resulted in closing the old canal. A causeway has been constructed west of the old bridge location and crews from the C.N.R. have been laying track to carry traffic to and from Canada Starch Co. Ltd. plant. A paved roadway and a concrete footwalk will be completed by early summer.

The St. Lawrence Seaway Authority has thirty trucks working two shifts a day to complete filling in the canal between the new causeway and the existing one at the west end of Cardinal's business district. Arrangements are being made with the village to open a temporary street leading to the new east-end causeway. The work of filling-in is scheduled for completion by the ned of January.

Remaining property along the canal banks will be transferred to the town and $30,000 is to be paid to the municipality for maintenance of the eastern section.

M.H.S. BASKETBALL

The high school basketball schedule got under way last Friday evening with the girls' team playing in Morrisburg against Ingleside, and the boys playing in Ingleside. M.H.S. registered three losses and one win.

In spite of well-played games, the girls lost both contests. The starting lineup for the seniors was Yvonne VanAllen, Anne Marie Young, Brenda Whitteker, Terri Wells and Daina Crober. For the Junior girls, it was Sandy Scott, Cheryl Dennison, Vicki VanAllen, Linda Lafortune and Carole Hart.

A surprise upset highlighted the evening when the Morrisburg Senior boys beat the Osnabruck seniors 62-40. High scorers for Morrisburg were Ray Delegarde, a newcomer to M.H.S. with 31 points and Jim Cameron with 19 points. Starting lineup for the winning team is Jim Cameron, Ray Delegarde, Mickey Mabo, Dale Whitteker and Bob Boivin.

For the Junior boys, Dave Mason, Don Delegarde, Don Mabo, Henry Storgaard and Lee Tuttle, made the starting five. The boys lost 54-22 to a very strong Osnabruck team. High scorers were Dave Mason with 10 points and Don Delegarde with 6 points.

Hockey News

Morrisburg Combines have taken over first place in the St. Lawrence Senior Hockey League after downing Buckingham in Morrisburg on Friday night to the tune of 6-2 and shutting out the Perth-Smiths Falls team on the latter's home ice on Sunday 7-0.

In Sunday's scoring fiesta, Mel Tomalty was the spark that started the fire, with four goals; John Gove Big Doug Casselman and Arnie Lawlor each netted one. Lawlor also picked up four assists.

The Combines led 2-0 at the end of the first and had jumped into a 5-0 lead by the end of the second.

Don Grant's shutout was the first registered in the league this season.

On Friday night ,at Morrisburg, the Combines outshot and outscored their chief rivals for the leadership 6-2, before a fairly small crowd, as they were competing with the televised game between Canada and Russia. Those who were on hand describe it as one of the best games played to date in the Community Centre.

At the end of the first frame, the Combines led Buckingham 2-0 and by the end of the second 3-0, on goals from Doug Casselman, Gord McMillan and Rowdy Gillard.

Buckingham's first goal came at 2:30 of the final stanza, while Rick Rushford and Ed St. Louis, both of the Combines, were serving hooking. penalties. Bob Aube was the marksman, with his brother, Bert assisting.

Three minutes later, Casselman got in his second of the evening, seeming to start a chain reaction by the Combines, and by the time two more minutes had passed, Derek Holmes and Mel Tomalty also had scored for Morrisburg.

Last goal of the game came at the 10-minute mark in the period, with J.S. Talbot putting one past Grant to make the final score 6-2 Again the Combines were shorthanded as the visitors counted that one.

Morrisburg outshot Buckingham 40-30. Nine minor penalties were handed out, six of them to Morrisburg, and one misconduct to Rr. Laurin of the Buckingham team.

Next game on home ice for the Combines is tonight (Friday) with Ottawa Capitals the visitors.

•

M-W's. SUFFER 5-4 DEFEAT

Sunday afternoon, Morrisburg - Williamsburg Intermediate Combines suffered a 5-4 defeat at the hands of the Prescott team, before a small crowd in St. Lawrence Intermediate B play.

Only one goal was scored in the first period which came at 15:00 when Brian VanAllen fired past Prescott goalie Ted Rafuse. Combines picked up two minors while Prescott received one. Prescott's John Ross was cut by the puck around the left eye, but returned after treatment to resume his defence position.

Prescott tied it up at 1:25 of the second, thanks to Dale Kingston. 15 seconds later, Bob Schell put the Twin Burgs ahead again. Kingston came right back with another at 6:25 to tie it up again. At 18:30 Ralph Davison put Prescott ahead 3-2. But the scrapper Little Doug. Casselman, tied it up just 20 seconds later. The M-Ws picked up 5 minors, while Prescott was assessed only three.

The third period started out fast as Prescott's Duke Murphy put the Forttowners ahead. Three minutes later Bill (Shack) Jarvis had the score tied again. Bernie Currier the winner past Joe Billings.The Combines had only two penalties.

The second period was halted twice when the M-W's goalie, Joe Billings broke his glasses and the second time, he also received a cut but was able to finish the game with his glasses taped together.

The M-Ws next home game is a 4-pointer against Brockville Hawks on Friday, January 20th.



"OH YEAH!" Meet the timber wolf. This mean-looking customer reaches a height of three feet and weighs just over 125 pounds when fully grown. Timber wolves once roamed in wild packs from Northern Canada to Mexico, but the few hundred which remain today now live mainly in the forests of Michigan, Minnesota and Wisconsin. — TNS Photo

Give to the MARCH OF DIMES



TOP MAN. S. C. Barry of Ottawa, has recently been appointed to the post as Chairman of the Canadian Dairy Commission. Mr. Barry leaves the post of Deputy Minister of Agriculture. -TNS Photo

SMITH'S PHOTO STUDIO

✡ PORTRAITS
✡ GROUPS
✡ WEDDINGS
✡ COMMERCIAL

We speceialize in . . . .
Children's Photographs
62 Kyle Dr. Ph. 543-2873
MORRISBURG

L. D. WELLS & SONS
(Formerly C. C. Stubbs & Co.)
MONUMENTS
CEMETERY LETTERING
INGLESIDE, ONTARIO
BOX 40
PHONE KE. 4-2255
THE MOST MODERN SHOP IN EASTERN ONTARIO



you can heat water electrically

SIX TIMES

as fast as average use demands with the new



ELECTRIC WATER HEATING APPLIANCE

"Cascade 40" is flameless, clean, silent. And there is a ten year guarantee on the tank.

APPROVED: The new "Cascade 40" Water Heating Appliance is an APPROVED PRODUCT developed through the combined research and resources of Ontario Hydro and electrical manufacturers.

FOR DETAILS CALL
your hydro

NOW! The Famous
Blatchford CHICK STARTER
WITH PURE ANIMAL FAT (STABILIZED)



HERE'S WHY
- ✔ Greatly Increased Energy-Lower Mortality
- ✔ More Efficient use of Protein
- ✔ Increased Growth
- ✔ Increased Feed Efficiency
- ✔ More Palatable
- ✔ Better Results-More Profits for YOU

Pure animal fat contains three times the amount of energy when compared with any known food ingredient.

Start feeding *Blatchford's* NEW Chick Starter for
BETTER BIRDS AND MORE PROFITS
Order Now — we have it in Stock

THE SPORTS BEAT
By Glen May



Mad, mad, mad world

Ever thought of playing a fast game of aggies with 42-pound marbles?

You say, no.

Well then, ever thought of whisking a broom up and down a lengthy stretch of ice at a furious pace about 40 times an hour?

What, you're still answering in the negative.

Listen my friend, just about every loyal vocalist of "O Canada" spends much of his copious free time during the winter at marbles and sweeping. I imagine by now you think I'm ready for the Funny Farm, but t'aint so.

As soon as John Frost (and often before) drops by for his long winter stay, hordes of Canadians from coast to coast grab a broom, bundle up in woolen sweaters and warm pants, and head to the closest ice palace to begin a fast game of marble tossing.

No doubt about it — curling is reaching popularity proportions never imagined in Canada by those wearers of the kilt across the sea. In fact, this marble game for adults has infected this country to the extent where Canada is the most feared and respected nation at international curling bonspiels. Our teams have swept aside more competition than the Scarlet Pimpernel and his pals did during the French Revolution.

In this day and age of the jet set and the "in" crowd, curling has become a national status symbol in Canada. No matter whether you belong to a private club or pay-as-you-play you can still show your newest broom to guests when they drop by and smile: "How's your rink doing?" Or, "How's things down at the club?" Immediately this classes you as "one of the gang" — you're in with the local lads and lassies.

When the gals gather for a game you get the feeling you're a judge at a tight pants contest. And the gals go for all the liviest colors when selecting curling wardrobes. The fellows are more conservative, but they're steadily swinging toward offbeat colors such as mauve sweaters and chocolate brown pants.

And, if you're sweater is clustered with crests or badges you're a focal point when you step on the ice. Six crests or badges and you've become the week's conversation piece.

Usually curling bonspiels are better than a PTA gathering for catching up on the latest neighborhood gossip. If you want to find out why Jean Turnipsnip isn't drinking anymore then take up curling. You'll have the answer from 18 various sources in about 106 seconds.

It is truly amazing the game of curling is labelled as a sport. Marbles never made it and neither did whisking dust under the rug. Maybe we'll soon be able to call anyone taking part in a quick game of snap an athlete?

But no matter how much you degrade curling it's popularity continues to spread. In fact, a young friend of mine has put curling ahead of the Rolling Stones.

It most certainly is a Mad, Mad, Mad, Mad, Mad, World.

Toronto Telegram News Service

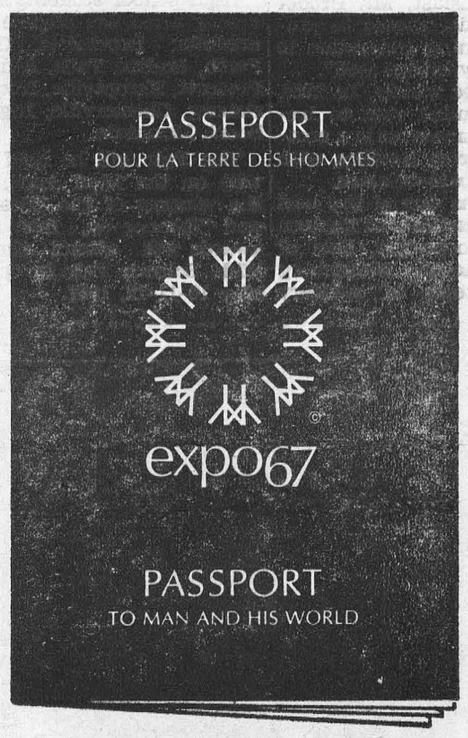

Pick yours up now WHILE OFFICIAL DISCOUNT PRICES APPLY **at your neighbourhood chartered bank branch! Open and build a Family Expo 67 Tour Account.** Be sure your family sees Expo 67 — April 28 to Oct. 27 at Montreal.

THE CHARTERED BANKS
SERVING YOU
AND YOUR COMMUNITY

© Copyright, 1966, by the Canadian Corporation for the 1967 World Exhibition

Family Outfitters Ltd.

NOW IN PROGRESS

15th Anniversary

STORE WIDE CLEARANCE

SALE

BIG REDUCTIONS OUTSTANDING VALUES

PHONE 543-2856

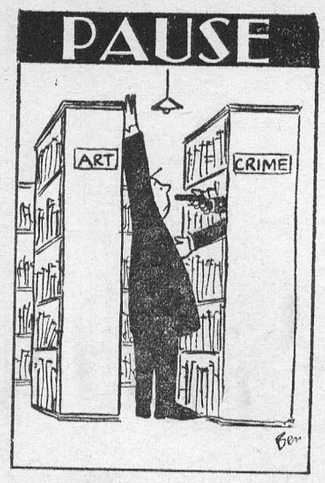

YOUR RED CROSS IS ALWAYS ON THE JOB





NEW STYLE. Fashion, like love, leaps international boundaries — though sometimes the process may take a while. Beautiful Romy Schneider is one of the many fashion conscious women today wearing Rex Harrison's popular British hunting-style hat from the movie "My Fair Lady." — TNS Photo



Posties need help

The noble creed that "the mail must go through" helped make Canada's postal service one of the world's best. But the country's mail carriers are restless, the government seems unable to cope with postal problems, and mail service is deteriorating.

Faced with a pre-Christmas strike by the country's 21,000 postal workers, a 10-month pact was patched together in November which assured the nation of continued mail service until next August.

But the ink was hardly dry on the agreement before the Canadian Union of Postal Workers charged the post office department with bad faith in not extending a 25 cent an hour wage increase to 3,500 semi-staff workers in rural post offices.

As the New Year began, spokesmen for the postal workers were talking up the threat of wildcat walk-outs in the big cities to win the 25 cent raise for the rural workers not included in the new wage schedule.

At that, the 9,000 members of the Letter Carriers' Union and their 11,000 brothers in CUPW remain disgruntled at the raises granted them in November.

They had asked for $1 an hour more — a raise of 40 per cent. — but settled for one-quarter of that. This brought wages of clerks to $2.75 an hour and letter carriers to $2.63 an hour.

There was an air of unreality about those November negotiations.

Although the workers come under the administration of Postmaster General Jean-Pierre Cote, the negotiations went to the desk of Revenue Minister Benson because he was responsible for picking up the wage bill.

When settlement was finally reached, Mr. Benson was reported to have declared "jubilantly" that "they asked for $1 and got 25 cents!"

This kind of attitude could hardly be expected to win either the confidence or respect of postal workers.

The Post Office is still operating under a patch-work quilt of arrangements which leave the department vulnerable to a variety of breakdowns.

An example was the December walk-out of mail truck drivers in Montreal. The drivers, employees of a private company, struck for higher wages and tied up mail delivery for three days just before Christmas.

Postmaster General Cote said later the strike would probably speed up his department's plans to establish its own trucking service. Then, at least, the postal service would not be vulnerable to strikes against private operators.

Now, because of continued dissatisfaction over poor pay and working conditions, postmen are talking of "working to rule," which would mean a further slowdown in delivery. Under "work to rule" procedures, mailmen would do what the rule book calls for them to do — and nothing more.

Canadian postal service can be expected to grow progressively worse until the government recognizes three basic facts:

First, postmen must be paid wages equal to those paid in private industry for comparably essential jobs.

Second, the Post Office department must be modernized and be made more self-sufficient.

Third, the government must end its blundering ways of negotiating wage disputes with postal workers.

As painful as the prospect appears, Canadians may be faced with paying higher mail rates. This should start with the "junk" mail that clutters up mailmen's bags and householders' garbage cans.

The post office department has always been a semi-political instrument of the government. This would be corrected if the department made a crown corporation, headed up by a career administrator instead of a political appointee as is now the case.

Meanwhile, according to the postal union, the Post Office continues to engage in "the worst kind of personnel policy imaginable," ranging from spying on workers to abuse of promotion systems.

Toronto Telegram News Service



A Point to Remember...

DOMINION GUARANTEES YOU'LL GET ALL THE ADVERTISED SPECIALS!

What could be more disappointing and frustrating than to arrive at a food store only to find that a particular advertised special is "sold out"? While it's possible that demand can exceed the amount of stock a store may carry at any given time, when its your Dominion Store, you know beforehand that all advertised specials are guaranteed at the special price! Whenever any item is sold out, your friendly Dominion Manager will give you a 'sold out' Raincheck . . . entitling you to purchase the item at the special price as soon as stock is available.
Rainchecks have been a feature at Dominion for years! It's just one of the many *extra* benefits of shopping at Dominion. There are many many others! Try us soon!

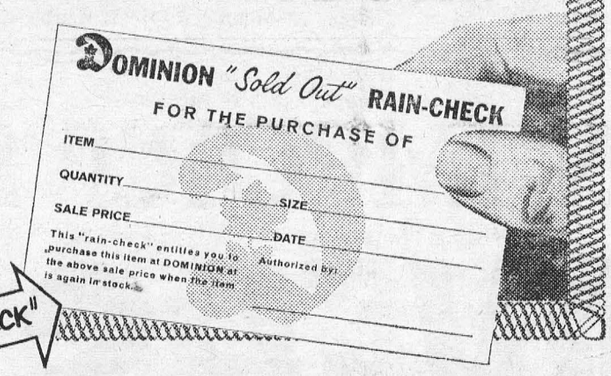

If Specials Sell Out You Get This "RAIN-CHECK"

CHECK THESE SPECIALS!

Ballet Pink or Yellow
BATHROOM TISSUES
2-Roll Pack 29¢ Save 2c!

Kleenex Assorted
COLOURED TOWELS
2-Roll Pack 53¢ Save 2c!

Quick Cooking or Instant
QUAKER OATS
3-Lb. Pkg. or 44-Oz. Pkg. 49¢ Save 6c!

Richmello
PEANUT BUTTER
16-Oz. Jar 33¢ Save 4c!

Christie's Premium
CRACKERS
1-Lb. Box 39¢ Save 2c!

Strawberry or Raspberry
ST. WILLIAMS JAMS
24-Oz. Jar 49¢ Save 10c!

GUARANTEED QUALITY MEATS

Canada's Finest Red Brand
PRIME RIB ROAST LB 89¢

Choice, Well-Trimmed — Thick and Juicy!
RIB STEAKS . . . lb. 98c

SPECIAL! Choice Imported — Whole or Half
LAMB LEGS . . . lb. 59c

Presswood's Rindless
BREAKFAST BACON ENDS lb. 49c

Maple Leaf
BOLOGNA
By the Piece — Lb. 39¢

Tender & Juicy, Domino
FRANKS
1-Lb. Pkg. 59¢

MORE SAVINGS!

Domino Fancy
TOMATO JUICE
48-Oz. Tin 3/$1.00 Save 5c!

Symphony Asstd. Colours
FACIAL TISSUES
400 Pk. 4/$1.00 Save 26c!

Del Monte
FANCY VEGETABLES
14-Oz. Tins 5/$1.00 Save up to 10c

Country Girl Fresh
RAISIN PIE
24-Oz. Each 35¢ Save 10c!

Richmello Tasty
FRESH DONUTS
12's Pkg. 19¢ Save 10c!

Richmello Sliced
WHITE BREAD
24-Oz. Loaf 2/39¢ Save 7c!

GARDEN-FRESH PRODUCE

Canada No. 1—King of Vegetables
N. B. POTATOES
50-lb. bag $1.19

Arizona No. 1
NEW CABBAGE
2 lbs. 25c

Imported No. 1
TOMATOES
3-lb. Tray 59c

CANADA NO. 1, BRAESIDE
CREAMERY BUTTER . . lb. 65c

Values Effective in Morrisburg Till:
CLOSING SATURDAY, JANUARY 13th, 1967 — 6 P.M.
STORE HOURS: Mon. 9—6; Tues. 9—6; Wed. 9—12; Thurs. 9—6; Fri. 8:30—9; Sat. 8:30—6.

Support Your Community Centennial Project 1867 1967
DOMINION

A FULL LINE OF

Lumber & Builders' Supplies

IS CARRIED BY US AT ALL TIMES

"BUY WHERE THE BUILDERS BUY"

HODGINS LUMBER LTD.

MORRISBURG M. W. RIELLY, MGR.
PHONE: 543-3155
Cornwall — Brockville — Morrisburg — Ottawa

Local and General

The Hon. James Auld, Minister of Tourism and Information, and M. P.P. for Leeds, announced today that the Athens - Addison Road has been designated as a development road for pre-engineering purposes. Mr. Auld was notified by the Honourable George Gomme, Minister of Highways that the entire 3 miles of the road through the town ships of Elizabethtown and Rear of Yonge and Escott has been designated. "I am very pleased that the Department of Highways has been able to take this action in response to our representations for the development of this road", Mr. Auld said.

Among the first four winners of Panco Poultry Research Awards to the value of $2,500.00 was Don Crober, M.Sc., McGill, son of Mr. and Mrs. C. M. Crober of Morrisburg.

Guests at the home of Alice and Russell Cameron during Christmas and season were: Mrs. Robert Robinson and family of Cornwall and Ottawa; Mr. and Mrs. Oliver McRae and family of Cornwall; Mr. and Mrs. Carman Casselman; Mr. and Mrs. Steven Casselman, Mr. and Mrs. Denzil Dillabough and Philip, Mr. and Mrs. Roger Bouchard and family, Mr. and Mrs. Ronald Cameron and family, from town Mr. and Mrs. Jack Schultz and family of Ingleside; Mr. and Mrs. Louis Lecompte and family of Ottawa; Mr. and Mrs. A. Dando of Kingston.

Alice and Russell Cameron spent New Year's with Mrs. Robert Robinson and family in Cornwall.

Mr. and Mrs. Gordon Casselman and family of Ottawa spent Saturday with Mr. and Mrs. Herbert Casselman.

Mrs. Helen Haggerty of Cornwall spent Christmas day with Miss Ella Beckstead.

Mr. and Mrs. Herbert Casselman spent Christmas day with Mrs. Bertha Monnet of Ogdensburg, N.Y.

Mr. and Mrs. Herbert Casselman spent Tuesday evening with Miss Ella Beckstead.

Miss Ella Beckstead spent Monday with Mr. and Mrs. Herbert Casselman.

Mrs. Eva J. Schaffer of Brockville spent Monday with Mrs. W. J. Cheley, Maude St. W.

Guests of Mr. and Mrs. Dan Burton High St. for New Year's Day were: Mr. and Mrs. Garry Murphy and daughters, Susan and Jill of Napanee, Ont.; Mr. and Mrs. Urcal Wickwire and Wendy, Mr. and Mrs. Allen Murphy and Jimmie, Mrs. Ray Wylie and Dennis, all of Brinston; Edward and Aden and Miss Nancy Murphy of Dixon's Corners; Mr. and Mrs. Doug. Reynolds and Miss Myrtle Lapierre of Morrisburg and Mr. and Mrs. Harold Kinnie of Watertown, N.Y.

Mrs. Harold Kinnie, Watertown, N.Y., spent the week with her parents, Mr. and Mrs. Dan Burton, High Street.

Mrs. George Baker, Whitney Rd. is recovering from surgery at the Winchester Memorial Hospital.

Mr. Pat Beavers and Mr. Art Laurin were in Toronto last week end, aattending the leadership convention of the Liberal Party in Ontario. The latter visited with his son, John and Mrs. Laurin and Kevin John, at Don Mills.

ENGAGEMENT

Mr. and Mrs. Walter Cassell announce the engagement, of their daughter Yvonne, to Mr. Dale Hess, son of Mr. and Mrs. Gerald Hess of Morrisburg.
2p.

COUNCIL MET AT WILLIAMSBURG NAMED OFFICIALS

The initial meeting of the 1967 Council of the Township of Williamsburg was held on January 7, in the IOOF Hall at Williamsburg, with the following members taking the necessary oath of office: Reeve, J. C. Whitteker; Deputy-Reeve, H. A. McMillan; Councillors: D. H. Kyle, Hubert Casselman and Edward Hanson. The Rev. Mr. Gordon of the Williamsburg United Church conducted the invocation.

Mr. Whitteker and the treasurer, Mr. Schell, were authorized to sign all Township cheques and documents for the year 1967.. Under the authority of By-Law No. 1 (1967) the Reeve and Clerk were authorized to borrow up to $150,000.00 to meet the current expenditures.

Under the authority of By-Law No. 2 (1967) the following officials were appointed: Solicitor, G. Wm. Gorrell; Auditors, John L. Lewars & Co.; Clerk-Treas., Keith Schell; Road Supt., L. A. Whitteker; Relief & Truant Officed, Auldon Ennis.

Council approved of the sale of residential land in Lot 25, Concession 1 b ythe Township to Seaway Chemicals Ltd.

Council approved of the sale of residential land in lot 30, concession 2 by Alex English.

The Clerk was instructed to join the Association of Rural Municipalities and the Ontario Good Roads Association. The Township engineer was instructed to examine and report on the construction of the Summers Drain.

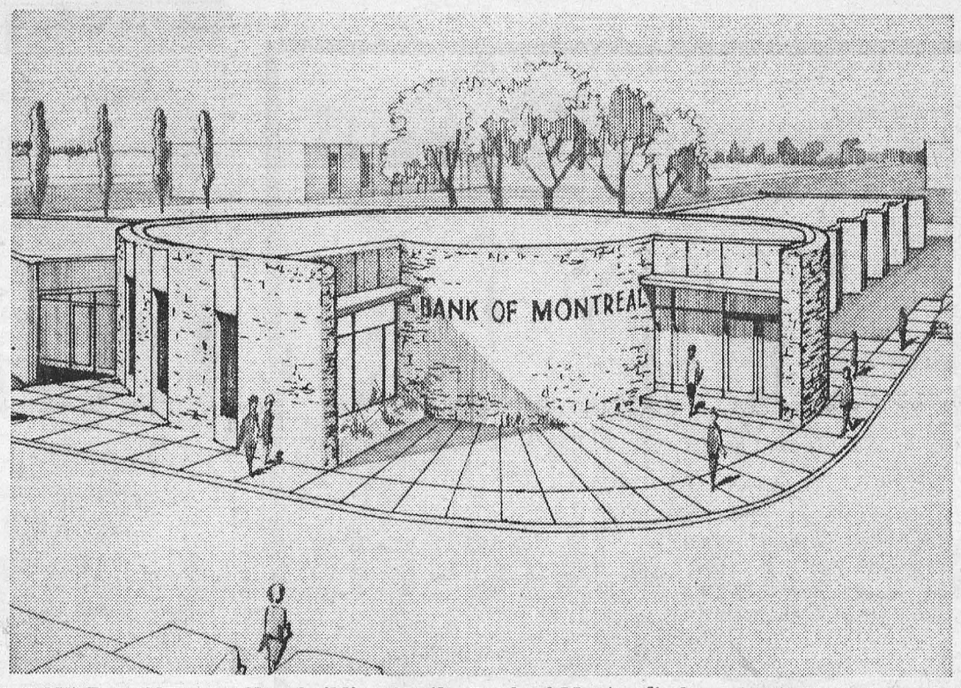

ALL-ROUND BANK —— New building for the Bank of Montreal's branch at Bramalea, Ont., now under construction, is believed to be the first circular bank building in Canada. It will be the hub of a new shopping centre, with stores in two arms stretching from the bank. Completion is scheduled for June, 1967.

SIR JOHN A. MACDONALD FEATURED AT SIR GUY CARLETON MEETING

An address by J. K. Johnston, Public Archives editor-historian, on some of the less well-known aspects of Sir John A. Macdonald's life, including extracts from private correspondence and notes about some of his business ventures, not all of which were successful, featured the recent meeting of Sir Guy Carleton Branch, United Empire Loyalists' Association of Canada. The meeting was held in the Parkdale United Church Hall, Ottawa, and on the occasion of the anniversary of the death of Sir Guy Carleton.

President Howard Warner read a letter from Dr. Walton-Ball, Dominion Council Past President, about Wolford Chapel in England and the Branch approved, as a Centennial project, a motion to match individual contributions, up to $100, for the support of the chapel.

Correspondence tabled included a letter from Lady Dorchester, of Basingstoke, England, with some comments about her home, once the home of Sir Guy Carleton; and a message from Mr. G. F. Jowett, Morrisburg, to the effect that the memorial service for the Loyalists who fell at Crysler's Farm could not be held as planned on November 11, the anniversary of the Battle, and had been postponed until next June.

Dr. J. G. Dillane's notice of motion before the Dominion Council, designed to restrict membership in the Association to residents of Canada, was discussed and the Branch representative was instructed to vote against it at the appropriate time.

Membership certificates were presented to Mrs. Frances Mary Jenkins, Mrs. Alice Amelia Landon Pilgrim, Miss Doris Hope Sherwood and Murray B. W. McRae. Earl Scott Munro, Apple Hill, Ontario, was accepted as a member and Mrs. Munro was accepted as an associate member.

ACCIDENT FILMS ARE POSTPONED

It has become necessary, due to unforseen circumstances to postpone until Wednesday, January 25, the showing of accident films by the Morrisburg Police Department, scheduled for the Civic Auditorium on January 18th at 8 p.m.

The films re-scheduled for January 25th at the same time and the same place are "The David Hall Story" and "Mechanized Death", and are designed to impress in a realistic way on the motoring public the very real dangers of careless motoring in modern-day traffic. A cordial invitation is extended to every member of that motoring public to view these films.

JEAN'S FABRICS

JANUARY SALE!

JANUARY 16th — JANUARY 21st

SELECTED GROUPINGS OF:

PRINTS, COTTON SATEENS, WOOLLEN FABRICS

50c, $1.00, $1.50, & $2.00 YD.

1/8-Inch GINGHAM CHECK *in 5 Colours*

REG. 79c YD. — 3 YDS. $1.00

MERCERIZED COTTON THREAD *all colors* 15c spool

Beat the Price Increase!

STOCK UP ON YARN NOW!

ALLISON IMPORT SHOPPE

SIXTH BIG ANNIVERSARY Sale

Our Sixth Big Anniversary Sale Offers Huge Reductions on High Quality Merchandise

The Sale of the Year - Sale Starts Thurs., Jan. 12

EXCEPTIONAL BUYS IN

HUDSON'S BAY SLACKS

Reg. $19.95 — SALE PRICE $12.95

GLENAYR KITTEN SWEATERS

15% — 30% OFF

PETER SCOTT SHETLAND — 40% OFF

BEAUTIFUL ALJEAN & HIGHLAND QUEEN SUITS, SLACKS, KILTS, VESTS

15% TO 30% DISCOUNT

SUSAN VAN HEUSEN BLOUSES

15% DISCOUNT

CALDWELL TOWELS

MARKED FOR SALE

KENWOOD AND HUDSON'S BAY BLANKETS

15% DISCOUNT

SALE SPECIALTY

IMPORTED DUTCH AND ENGLISH WOOLLEN YARNS MUST BE CLEARED 30% DISCOUNT OFF OLD PRICE.

LEATHER GOODS

15% OFF

SEARSKIN INDIAN MOCCASINS

20% DISCOUNT — MANY GOOD BUYS IN SEALSKIN — REPLACEMENT OF SEALSKIN 40% HIGHER.

FABULOUS BUYS ON

LARGE SELECTION OF

STEREO RECORDS

L.P.s —Reg. Price $4.20-$6.20

SALE PRICE $1.98

45's Reg. Price 99c

SALE PRICE 3/$1.00

MEN'S BATHING SUITS

20% DISCOUNT

MEN'S SOCKS

15% OFF

MEN'S SHIRTS

ARROW, VIYELLA, DEACON, HUDSON'S BAY SHIRTS & SWEATERS

15% TO 30% OFF

PERFUMES, COLOGNES, SOAPS

IMPORTED 10% TO 20% OFF

ENGLISH CHINA

15% TO 40% DISCOUNT

CHINA ORDERED — 20% OFF — YOU PAY EXPRESS.

JEWELLERY

BIG SELECTION

DISCOUNT 15%, 25%, 50%

ALLISON IMPORT SHOPPE

MORRISBURG SHOPPING CENTRE

PHONE 543-3132

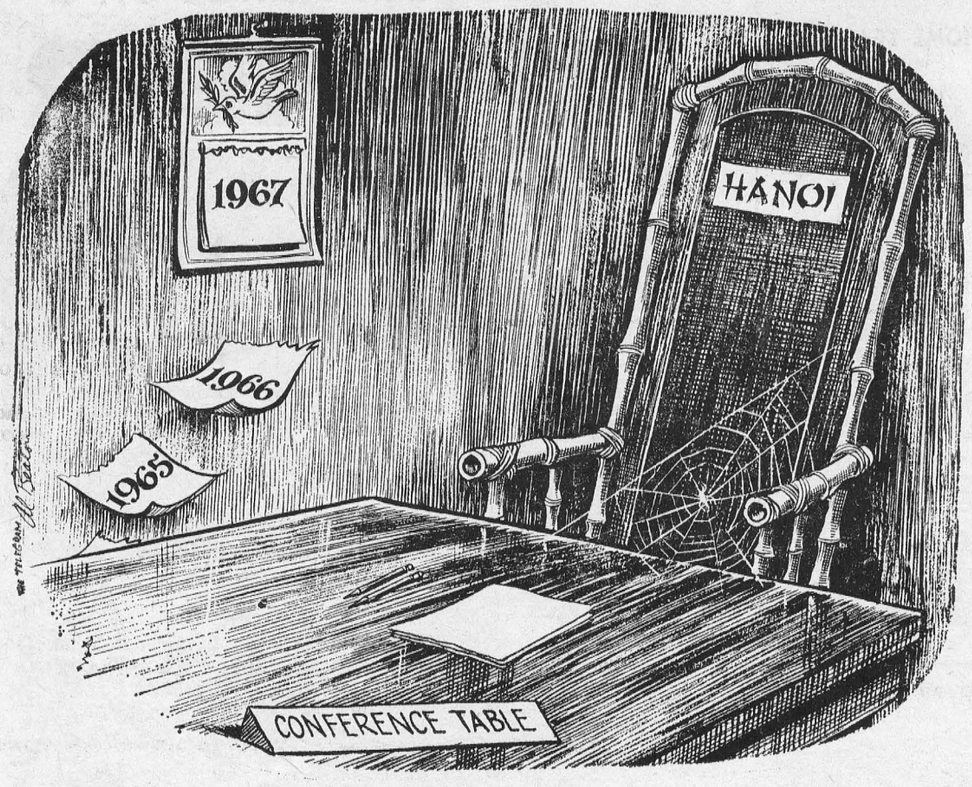

FREE SERVICE

TEXACO FUEL CHIEF

Now round-the-clock free service to EARL BAKER customers! Plus an annual cleaning and adjustment of your home oil heating equipment—also completely free. You pay only for defective parts. Call us today for Texaco Fuel Chief — the economical, cleaner-burning heating oil.

TEXACO FUEL CHIEF

EARL BAKER

PHONE 543-2962

Morrisburg — Ontario

Exclusive Texaco Distributor of Heating Oils, Farm Gasolines and Lubricants in the Morrisburg Area.

Chas. Farlinger Gets Speaking Award

Charles Farlinger, Morrisburg, was top award winner at the Public Speaking competition at the Toronton Conference of Junior Farmers of Ontario. Mr. Farlinger is Provincial Director for Dundas County.

Using as his topic "Canada", he took a look at the past, what we have today and how others see us. What will we do with it in the future, and what part will we, as Canadians, play in that future?

This is the first time since 1959 that the award has come to Eastern Ontario. The competition involved 20 speakers. Three finalists were chosen. Representatives of Temiskaming - Miss Eleanor Jarvis and of Elgin County - Gabe DeCloet, were runners-up.

A portion of Mr. Farlinger's 10-minute talk will be heard over the CBC on Saturday, January 21st at 12.30 p.m.

He received a $100 scholarship which he donated to the Junior farmers project of "World Literacy Association of Canada". The Junior Farmers also presented him with a trophy and from the T. Eaton Co. he received a gold watch.

The conference was held Saturday, January 7th. A directors' meeting, which Mr. Farlinger as Provincial Director for Dundas attended, was held Friday.

Winners of the musical competition, also held Saturday were: Peel County, vocal trio; Durham County male quartet; Peel County, mixed quartet; Temiskaming, folk singing competition; and Ontario County had the top choir.

HOSPITALIZED AS PROPANE HEATER EXPLODES

Howard Beckstead of Iroquois is a patient in Ottawa Civic Hospital suffering from third degree burns to his hands and first and second degree burns to his face and arms as the result of explosion of a propane gas heater Thursday last in a house under construction on Lake shore Drive, Morrisburg.

Mr. Beckstead was working in the garage attached to the house when the heater in the garage exploded throwing him to an elevated platform at the house entry. The rear door to the garage was blown off its hinges and the metal door was badly buckled. Mr. Beckstead, with his clothes afire, ran from the building. Fellow workers within the house saw him and ran to his rescue, rolling him in the snow to extinguish the flames. He was rushed to Ottawa by ambulance.

The matter is under investigation by Chief of Police Thomas Duval of Morrisburg. Cause of the blast is unknown. Mr. Beckstead is recovering.

RED CROSS IS ALWAYS THERE WITH YOUR HELP

CHICKEN

ALLIED FOOD MARKETS

GRADE A FRESH FRYERS

2—3 LB. AVG.

POUND ..... 35¢

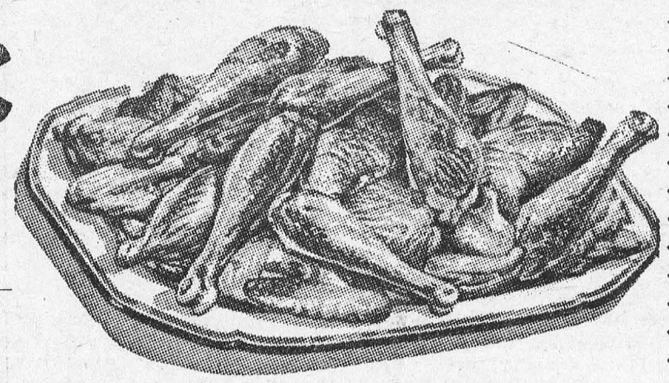

Grade "A" ROASTING CHICKENS 3 - 3½ lb Avg. lb. 39c

Freshly Cut CHICKEN LEGS lb. 55c

Choice Quality CHICKEN BREASTS lb. 59c

IMPORTED SHOULDER LAMB CHOPS . . . LB. 49¢

LEAN BEEF BLADE STEAKS . . . LB. 59¢

LEAN, BONELESS BEEF STEW . . . . LB. 69¢

CHOICE CHUNKS — PEAMEAL BACK BACON . . . LB. 79¢

Save 13c! Habitant Veg. or PEA SOUP 28-oz. Tins 4/89c

White Swan White or Coloured TOILET TISSUE 6 rolls 79c

HEINZ KETCHUP 15-oz. Botles 2/59c

SAVE 76c FAB DETERGENT King Size Pkg. 99c

California No. 1 Iceburg LETTUCE large size 24's 2/39c

Imported No. 1 Pascal CELERY 36 size stalk 23c

Florida Temple ORANGES 120 Size 2 doz. 89c

Ont. Cee Grade Spy APPLES Cello Bag 3 lbs. 49c

California Red Emperor GRAPES 2 lbs. 39c

FLORIDA No. 1

TOMATOES

Red-Ripe. Firm and Flavourful

14-OZ. CELLO TUBES

2 FOR 39¢

CLIP THESE COUPONS

30 EXTRA FREE UNITED STAMPS

With the purchase of a Maple Leaf Midget Boneless Ham

Valid Until Jan. 14, 1967

30 EXTRA FREE UNITED STAMPS

With the purchase of 4 lbs or more Short or Cross Rib Roast.

Valid Until Jan. 14, 1967

Your Choice! Catelli Spaghettinin, Cut Macaroni or Spaghetti

Save 19c — 1-lb. pkgs.

3 pkgs. 49c

Del Monte

- BLUE LAKE CUT GREEN BEANS
- ASSORTED FANCY PEAS
- CREAM STYLE CORN

Reg. 2 for 49c — 15-oz. Tins

3 tins 49c

Save 19c! Monarch FRUIT COCKTAIL 28-oz. Tins 2/79¢

Save 17c! Raymond Choice CUT WAX BEANS 20-oz. Tins 6/$1

Save 12c! White or Coloured KLEENEX TISSUES pkgs. of 400 2/59¢

Valley Farm Frozen FRENCH FRIES 2-lb. Bags 2/69¢

Save 9c! Clover Leaf WHITE TUNA 7-oz. Tins 2/89¢

Save 20c! ABC BLUE DETERGENT Econ. Pkg. 79¢

WE RESERVE THE RIGHT TO LIMIT QUANTITIES

ALL VALUES EFFECTIVE TILL JANUARY 14th, 1967

Brinston's

ALLIED FOOD MARKETS

DEPT. LANDS AND FORESTS

Weekly Report

SOME VALUES OF A WHITE SPRUCE PLANTATION

Thirty-seven years ago spruce seedlings about 8" high were planted on abandoned farmland where attempts to grow successful crops had failed due to a combination of poor soil and excessive moisture.

Forest trees had once thrived on this site and once again the dark green foliage of spruce trees served to prevent the sandy soil from eroding and drifting with the wind.

This is just one plantation in Larose Forest where 24,000 acres are owned by the Counties of Prescott and Russell and managed by the Department of Lands and Forests for the purpose of establishing forest cover on many areas through tree planting and natural regeneration .The consideration of public recreational values is included in the management scheme and the forest is not restricted to public travel.

Up until now this particular spruce plantation had served many purposes providing shelter and food for wildlife such as deer, rabbits, squirrels, game birds and song birds Hunters have passed here to seek game; scout troops have enjoyed practicing a variety of wods lore; people held picnics while children played under the protective boughs, carefree and safe from traffic hazards. After 37 years this stand had grown to a height of 30 to 40 feet. Many trees could not compete in height growth and rooting space; a thinning was required to maintain the health and vigour of the better trees, the time had come when it would serve still another purpose. Timber cruisers then select the trees to be removed; these trees are marked and measured for an estimate of the forest products that can be utilized from each tree.

The marked trees are felled by woodsmen and cut into four-foot lengths to be hauled to pulpwood mills and processed into some of our most caluable paper. Delivered to the pulpmill this first thinning is valued at $115.00 per acre and only one quarter of the original stand is removed. The remaining three-quarters of the stand will now grow much faster as a result of this thinning and the stand will gradually close in again.

About 15 years later another thinning will be required at which time the removal of sawlogs and pulpwoood will result in a much greater revenue per acre. After several such thiinnigs larger openings develop in the stand and it is in these openings that spruce seedlings sprout from natural seed. Regeneration should continue to develop until the remaining trees are finally mature and cut to provide their ultimate in revenue.

The young seedlings of different age classes will be left to form the new stand which in turn should go through this same cycle. Granted the value of this first thinning is by no means spectacular but to bring about the best continuing values from such a plantation for the interest of all contributes much.

WILLIAMSBURG

Mrs. Harry Hollister who is spending the winter in Ottawa with her nephew, George Lafleur, spent the week end with her sister, Miss Minnie Pharaoh.

Mr. and Mrs. Ron Fulton of Chesterville visited Mr. and Mrs. Ward Casselman on Thursday evening.

Mr. George Hill is a patient in the Winchester Memorial Hospital.

Mr. and Mrs. Ward Casselman spent Thursday with Mrs. Milton Shaver at the home of her daughter, Mrs. Cyril Bainville in Smiths Falls.



MURIEL'S FLOWERS

WINCHESTER 774-2201

WORLD-WIDE WIRE SERVICE

PERSONAL ATTENTION TO ALL ORDERS RECEIVED



BEAUTY AND THE BOOKS. When the winter winds howl and snow flies many Canadian students head south to places like Florida's Sunken Gardens for a few days of sunshine during Christmas break. These two lovely co-eds not only bathed in the warm sun but boned up on a couple of weaker subjects. — TNS Photo

- When PLANNIN' a new home,
- When PLANNIN' a new cottage,
- When PLANNIN' a rennovation,
- When PLANNIN' see LANNIN!

H. S. LANNIN LTD.

GENERAL CONTRACTORS

WINCHESTER, ONT. PHONE 774-2637

Make the switch to EASIER MILKING with Universal MILKERS

FIRST CHOICE AMONG DAIRY FARMERS

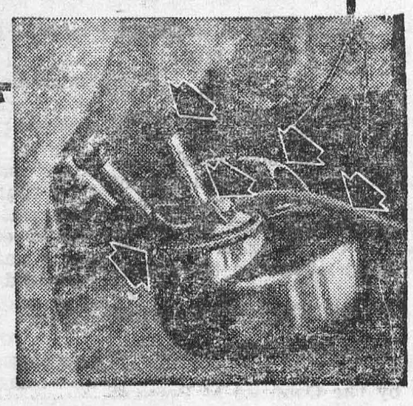

FOR FASTER MORE PRODUCTIVE AND PROFITABLE MECHANIZED MILKING

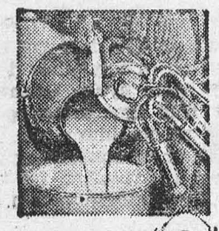



FLOOR TYPE MILKER

- Exclusive "Pistol Grip" handle and "Swing-aside" lid
- Patented deep well lid traps bacteria-laden vapor
- Lifetime guarantee pulsator
- Calf-Nose inflations for faster, natural milking
- Safe low vacuum — first introduced by Universal

choose Universal for

- EASIER, FASTER MILKING
- REDUCED LABOR COST
- IMPROVED MILK QUALITY
- INCREASED PRODUCTION

Alternative design for those who prefer a floor milker—incorporates same superior Universal design features as the suspended milker.

SELECT YOUR NEXT

TELEVISION, HI-FI, OR ANY HOME APPLIANCE FROM BRAND NAMES LIKE:

CANADIAN GENERAL ELECTRIC or ELECTROHOME

—SEE THEM AT—

STYLES & McINTOSH TV

IROQUOIS PHONE 652-4397

Closed Monday Open Tues. to Sat. and Friday Night

H. C. FAIRBAIRN & SON

FURNITURE DEALER

FUNERAL AND AMBULANCE SERVICE

PHONE COLLECT TO:

MORRISBURG: 543-2271

IROQUOIS 652-47775

WILLIAMSBURG 535-2950

Successor to G. Leonard Keck



"Where can we pick up a left wing real fast?"



CANCER RESEARCH. At Hamburg, Germany, in the Chemical-Biological Institute the largest cancer-smoking research program in the world is underway. More than 10,000 white mice are being used in this program. A laboratory technician prepares to do one of the many tests on a white mouse. — TNS Photo

get your hands on a

PIONEER

it's the **farm-sized** CHAIN SAW

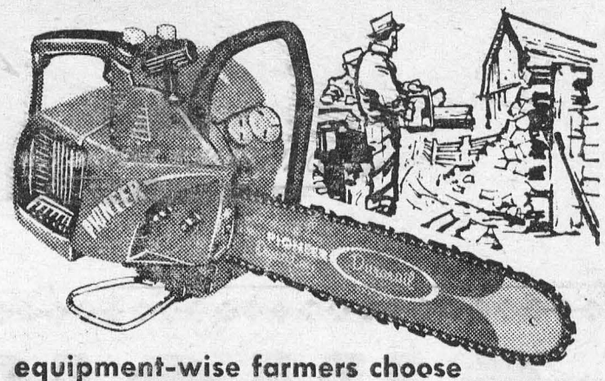

equipment-wise farmers choose

PIONEER

25 YEARS OF PROGRESS & LEADERSHIP

PIONEER symbol of chain saw quality

MONUMENTS--

LOCAL REPRESENTATIVE FOR

LONS MEMORIALS

DWIGHT CROWDER

WILLIAMSBURG PHONE 535-2683

OUR TOWN



THE WHEELS

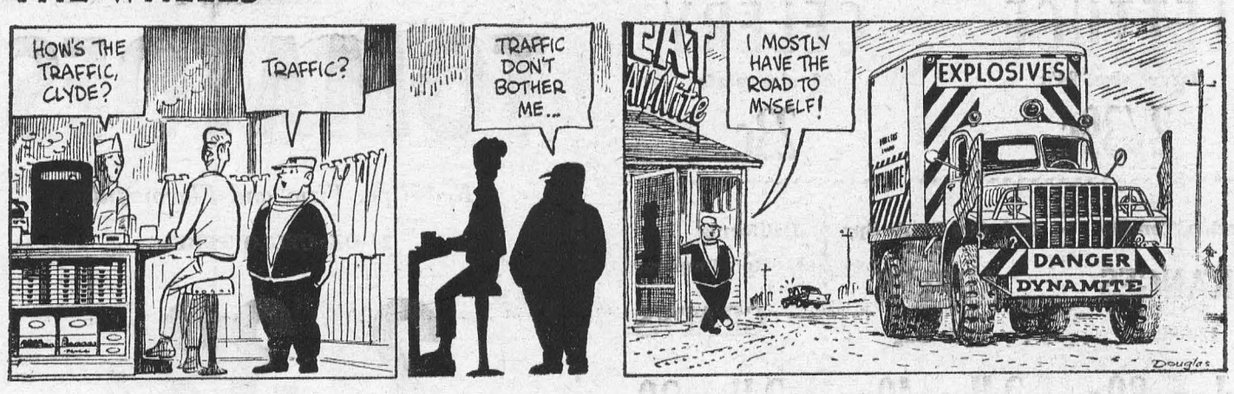

CYNTHIA



SMALL WORLD

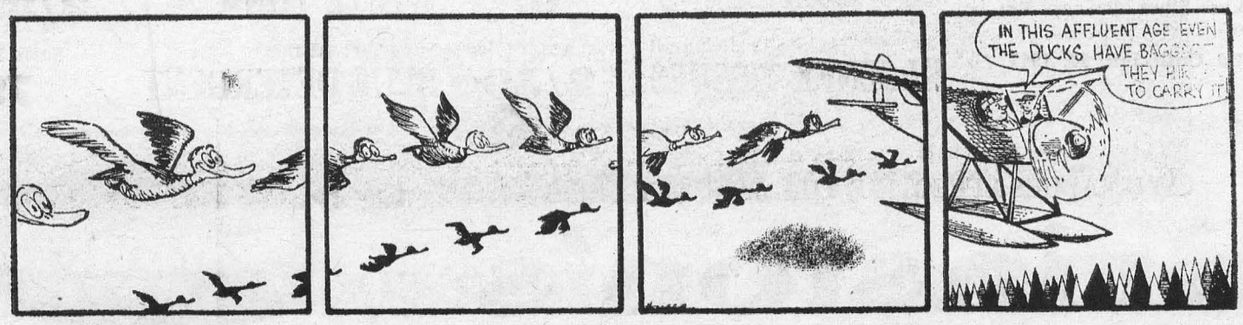

DEAR DORIS
advice from Doris Clark



Lonesome and scared

DEAR DORIS — We have four children. My husband is home on week ends only. Most weeks, I do not see a soul except the kids, as we are in the country.

When it is nice out I don't mind staying alone even if it does get lonesome. But, oh, if it gets stormy I am terrified. I can't do my work, I can't eat, I just can't think straight. Everyone thinks I'm being stupid, especially my parents.

When my husband is home I don't mind because he seems to understand and I feel safe. He told me that if I wanted, he would move us to town near his work. But we would have to pay rent when we own our own house here. It would also mean moving the kids to an English school. They speak no English and are in French classes here.

Here we are home. Everyone is good to us. If they could only understand my problem and help me in some way!

Scared

DEAR SCARED — Could it be you have misplaced your fear of loneliness onto storms? Being alone so much summons all your courage, though you brush it off and assure folks you are o.k.

"And then the rains came!" The tensions you have subdued boil over; the storm takes the blame.

We don't want the kids to grow up fearful, do we? I'd suggest either: (1) Finding a new, sociable interest to get you out of the house at least once a week, with a baby sitter in; or (2) a move into town for the next six months, on a trial basis.

Could you conceivably rent where you are to somebody like the rural school teacher, while you try out a new arrangement?

DEAR DORIS — My husband has a friend who is away older than either of us, close to 44, and he's a bachelor. He lives with his parents, but spends most of his time at our house. My husband is getting tired of his company but is the type of person who won't say anything to him but will complain to me.

Now this so-called friend has told me he loves me, which I've ignored, and made passes, which I've told him off for quite rudely. I'm sure my husband suspects what his feelings are toward me but he's waiting for me to do something. What should I do?

I haven't given him any reason to do this, as he has seen how close my husband and I are. What upsets me most is he'll play up to me right in front of my husband and my husband will only laugh it off. I've told him off time and time again.

Unwilling Hostess

DEAR UNWILLING — If you have to pin your husband down and sit on his chest, make him listen to you seriously.

This time he has to pay attention; his pal is betraying his friendship and making love to his wife. Is he a man or a mouse? Show him this column.

DEAR DORIS — I have never been out on a date in all my life. I'd like to play the field as you suggest, but I think that if a boy I liked ever asked me to go steady I would jump at the chance.

Once I went home from a dance with a really nice boy and I was so happy about it. Then this girl came along who liked him, and she just stepped in and took him over. I didn't have the nerve to do the kind of things she did (like wait outside his car for a ride home from school).

Sixteen And Depressed

DEAR SIXTEEN — Thousands of Sweet Sixteens across Canada would fall through the floor rather than stand beside a boy's car, hinting for a ride.

Soon you won't have to. As boys grow up they get choosier. Then they take another look at the girl with a little manners and modesty.

I'm sending you my leaflet "Are You Really Growing Up?" which offers some grooming and sprucing up ideas. Friendliness, genuine kindness, no stooping to pull another gal apart — these are the things that win.

(Note to Readers: The leaflet "Are You Really Growing Up?" may be had by writing in for it, enclosing 10 cents and a stamped, self-addressed envelope.)

Toronto Telegram News Service

CROSSWORD PUZZLE

ACROSS

1-Diplomacy
5-Quarrel
9-Resort
12-Aroma
13-Story
14-Animal's foot
15-Domesticates
17-Kitchen utensil
19-Coloring substances
21-Vast horde
22-Narrow, flat board
24-Faroe Islands whirlwind
25-Sea eagle
26-Dance step
27-Most unusual
29-Exclamation
31-Worm
32-Note of scale
33-Printer's measure
34-Shallow vessel
35-Delirium tremens (abbr.)
36-Sovereign's residence
38-Emmet
39-Mountain pass
40-Pronoun
41-Egyptian skink
42-Pack away
44-Commission
46-Compare critically
48-Misrepresent
51-Skill
52-Insect
54-Allows
55-Things, in law
56-Grain (pl.)
57-Actual being

DOWN

1-Small child
2-Girl's name
3-Hiker's guide
4-Handle
5-Saint (abbr.)
6-Glued
7-Mountains of Europe
8-Afternoon party
9-Reject
10-Tropical tree
11-Off
16-Spanish for "yes"
18-Fruit cake
20-Knots
22-Hurried
23-Final
25-Slave
27-Spoken
28-Eel fisherman
29-Workman
30-Pilaster
34-Oars
36-Monk's hood
37-Menace
39-Horses
41-Give extreme unction to
42-Mark left by wound
43-Ripped
44-Sicilian volcano
45-Hebrew month
47-Time gone by
49-Possessive pronoun
50-Compass point
53-Tensile strength (abbr.)

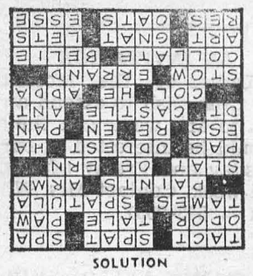

SOLUTION

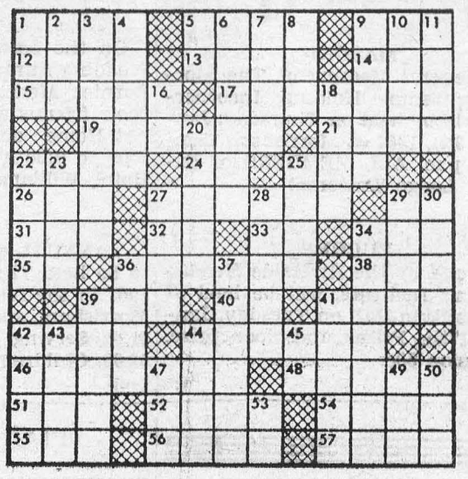





W. E. FITZSIMMONS
AMBULANCE AND FUNERAL SERVICE
IROQUOIS
ESTABLISHED 1924
SERVICE IS OUR MOTTO
OL. 2-4452 or OL. 2-4577

SUGAR AND SPICE
by Bill Smiley



Those wonderful years

By the time this appears in print, I expect that I shall have severed an association of 17 years with the weekly newspaper business. And it is not without some sadness that I do so.

Sometimes it seems that our life is governed by accident, that we have very little control over it.

Had the war lasted a few months longer, had I taken a different course at university, or gone to a different college, I would not have met my wife. And had I not met that particular girl at that particular time, I would never have been in the newspaper business, nor would I be writing this column.

Accident again took a hand. We were in the city. I had enrolled in a post-graduate course in English. University teaching was the objective.

Came the tragic news that my brother-in-law (on my wife's side) had been drowned in a boating accident. He owned a weekly newspaper.

We hastened to the scene, to be of what comfort we could. And I pitched in, as ignorant as Mrs. Murphy's cow, to help keep the paper going for a week or two, until other arrangements were made. Eleven years later, I was still there.

From the beginning, I was fascinated. This was better than the world of Chaucer and Spenser and the Romantic poets, the whole fleece-lined world of the scholar. This was life.

There was an exciting tempo to it that suited me. Monday was a day of desperation. No news, no editorials written, nobody wanted to buy an advertisement that early in the week. The linotype operator was getting owly because you couldn't keep him busy and he knew what was coming.

Tuesday, the pace accelerated rapidly. The news began to pour in. You madly dashed off two sparkling editorials. You tried to make a sensible story of the donnybrook at last night's council meeting. You hit the street and sold ads, whether it was raining or snowing or blastingly hot.

Wednesday was even moreso. Complaints, callers, classified ads piling in, and the inevitable merchant waltzing in, after the deadline, with a big ad you simply hadn't room to print. Proof-reading away behind. People in looking for free publicity. People in just to chat about town affairs, or their grandchildren. And the linotype operator, dangerous to the point of being lethal, within a radius of 12 feet of his machine. Work often till midnight, putting the sheet to bed.

Thursday was decision day. Too many ads. Can we leave this one out? Too much country correspondence. Which reporter will be least infuriated if we leave her stuff till next week? Short a column of front page news. Where can we dig it up? The photos haven't arrived. Rush to the bus station; see if they're in.

But by about 10.30 a.m., she was on the press, and the comforting thump and rumble of the old machine was reward enough for all the scrambling. There was solid satisfaction in folding, stamping and mailing the finished product. You felt as good as though you'd just wrestled an alligator to a split decision.

At any rate, I was hooked. Formed a partnership with one of the printers, and we bought the thing. We didn't have 40 cents apiece. But we went out like a couple of pirates, hit every friend and relative we knew, scratched up the down payment, outbid every competitor because we had nothing to lose, and took on what was probably the biggest mortgage on any weekly newspaper on the continent.

They were great fun, those first few years. There wasn't much caviar or champagne. Every spare nickel went into the debts. But we made it, and made a host of good friends among weekly editors on the way.

But I can tell you that running a weekly newspaper is one of the roughest games in town. Holidays are almost unknown. Long hours are the rule. Somebody is always sore at you. And you'll never be rich.

I'll miss it. Some of it. And I'll always have warm memories of it. But I hope to keep in touch through this column, which will continue as usual.

Toronto Telegram News Service



With an electric water heater
you can use all the hot water you
want at ONE LOW FLAT RATE.
Heat 40, 80, 100 gallons a day...
your water heating bill
never increases.
For information, call:

your hydro

LIVE BETTER ELECTRICALLY

MORRISBURG HYDRO ELECTRIC SYSTEM PHONE 543-2053

CLASSIFIED

FOR SALE

715 BALES OF HAY. GOOD QUALITY.
TEL.: 543-2741.
1-2p.

BROWN MOUTON COAT. Almost New. Size 16-18.
TEL. 543-2919.
2c.

1959 OLDSMOBILE 4-Dr. SEDAN.
PHONE 543-2409.
2c.

NOTICE

Pursuant to By-Law No. 3381, the January Session of the Council of the Municipal Corporation of the United Counties of Stormont, Dundas and Glengarry, will be held in the Council Chambers, County Buildings, Cornwall, on Monday, the 16th day of January, A.D. 1967, at 2 o'clock p.m.

L. C. KENNEDY,
Counties' Clerk-Treasurer.
County Buildings,
Cornwall, Ontario.
1-2c.

COMMUNITY CENTRE SCHEDULE

Jan. 14—Skating, 2-4 p.m.; 7.30-9.30 p.m.
Jan. 15—Skating, 2-4 p.m.
Jan. 16—Figure Skating, 6-7.30 p.m.; Junior Hockey, Russell vs. Cardinal 8 p.m.
Jan. 17—Senior Hockey, Perth-Smiths Falls vs. Combines, 8.30 p.m.
Jan. 18—Junior Hockey, Cornwall Royals Juvenile All Stars vs. Cardinal, 8 p.m.
Jan. 19—Int. Hockey, Rockcliffe vs. Howard Smith, 8.30 p.m.
Jan. 20—Int. Hockey, Brockville vs. Morrisburg-Williamsburg

FLOYD FISHER

REAL ESTATE BROKER
MORRISBURG ONTARIO

200 ACRE FARM — Mostly level clay loam, 160 acres workable, balance bush and pasture, 9 room frame, bathroom, oil hot air furnace, frame barn 115' x 40' would tie up 60 head of cattle, full line of tractor machinery, 30 head of cattle and 2 brood sows. Excellent land with river at both ends of the farm. Possession in 30 days.

198 ACRE FARM — with frame house, frame barn 36' x 60' with leanto 18' x 60'; 120 acres workable balance bush and pasture. Level clay loam. 7 miles from Morrisburg. $10,000.00.

100-ACRE FARM — All clear. Excellent productive farm, good 7-room frame house, large frame barn, 2 never-failing wells, plenty of outbuildings. One of the best productive farms in the district. Priced right.

PHONES:
Office 543-2044
Residence 543-2355
For information, call our Office or
ALTON BOLTON, Salesman
Phone 543-2002.

ACCIDENTS DON'T TAKE HOLIDAYS!

Farm accidents can happen in wintertime, too!

. . . in the barn while working with nervous animals
. . . in the barnyard when it's slippery
. . . in the driveway while snowplowing with your tractor.

Accidents don't take holidays! You and your family need year-round protection against the threat of financial loss due to injury.

A CIA representative would be pleased to explain how a FARM FAMILY PROTECTION PLAN can meet your need. For more information, please call:

JUNIOR R. D. CASSELL
Phone 543-2075
Box 543, Morrisburg, Ont.

CIA Co-operators Insurance Association

FOR SALE OR RENT

FURNISHED APARTMENT, Church St. on Water Front. Consisting of Bedroom, Livingroom, Kitchen, 3-piece bath. Furnished, heated, Lights, Water, T.V. Available December 31.
PHONE 543-3094,
MORRISBURG.
50/66tfc.

NOTICE TO RATEPAYERS IN MORRISBURG

The United Counties have adopted the Assessment Commission system, effective January 1st, 1967. In effect this means that all real property assessments for municipal taxation will be prepared at the county level.

During the next two or three weeks, the assessors will be making house-to-house calls in Morrisburg Village for the purpose of collecting certain statistical data required by the provincial statutes and to review the property valuations for assessment purposes.

Your co-operation and assistance will be appreciated and will ensure the preparation of an accurate assessment roll and voters' list.

B. G. Eastwood,
Assessment Commissioner,
United Counties of S. D. & G.
2c.

MALE HELP WANTED

AVON CALLING
WRITE TODAY!
Learn How YOU
Can Earn With
AVON
Write: MISS M. ROSSITER,
4 Maple Crest,
Ville de Lery, P.Q.
2c.

TO THE
USED CAR BUYER
OF MORRISBURG & DISTRICT:
JOYAL Motor Sales
of 5th & Pitt Sts., Cornwall
ARE PLEASED TO ANNOUNCE
THE OPENING OF A NEW LOT
at the
B/A SERVICE STATION
MORRISBURG, ONT.
under the management of
Mr. Lorne Brown
DROP IN AND SAY HELLO!
FOR B/A GAS, OIL, AND ACCESSORIES, LUBRICATION or CAR WASH
SEE DON
PHONE 543-2610
OPEN TILL 9 P.M.

- Coming Events -

AN INVITATION
The Ladies of the Morrisburg Curling Club wish to extend an invitation to any women in the area who would be interested in curling on Tuesday and Friday afternoons of each week. Contact Mrs. Winnie Roberts — 543-2031.
2-3c.

☼

ST. JAMES FELLOWSHIP CHILI SUPPERS
Wednesday, January 25th and Feb. 1st at 6 p.m., Anglican Hall. Menu also includes scalloped potatoes, macaroni, salads and pie. Adults, $1.00; Children 50c.
3-4c.

☼

MASONIC
A General Meeting of The Morrisburg Temple Holdings Incorporated will be held on Thursday, January 19th, 1967 at Morrisburg Temple, 8 p.m. ALL MEMBERS of Excelsior Lodge Welcome!
2p.

☼

EUCHRE
sponsored by the Riverside Heights Women's Institute, will be held at the Institute Hall on Tuesday, January 17th. Prizes and door prize. Admission 50c.
2c.

BINGO EVERY TUESDAY AT ST. MARY'S
Please advise all your Bingo playing friends that these popular games will be played every Tuesday evening at 8.00 p.m. sharp. You can win the Giant Jackpot! It is now worth $115.00.

☼

CANADIAN CANCER SOCIETY
Cancer Society Dressing Session, Monday, January 16th, Civic Building. Cutting, 9:30-11:30; folding 2-4. Everyone please come and help us replenish our supply cupboards.

☼

AT HOME
On the occasion of their 60th Wedding Anniversary, Mr. and Mrs. Bernice Merkley cordially invite their friends and neighbours to an "At Home" on January 15th, from 7:00 to 9:30 o'clock at the Pioneer Hotel, Williamsburg.

☼

ANNUAL OYSTER SUPPER
to be held Thursday, January 19th 1967 in the IOOF Hall, Victoria St., Morrisburg, sponsored by L.O.L. No. 3127. Serving from 6 p.m. Adults, $2.00. Children $1.00.
1-2p.

FOR SALE

1966 METEOR—2-Dr. Blue. Automatic, Radio, 12,000 miles, one owner. K-1989. — $2495.00

1965 DODGE—4 Dr. Blue. Auto. V-8 White Walls, Discs, one owner, 17,000 miles. K-6781 — $2295.00.

1964 CHEV.—Maroon, 4 Dr. One owner 9806-A — $1495.00.

1963 FORD—2 Dr. Blue. 6 cyl. Std. K-4016 — $1195.00.

1962 CHEV.—4 Dr. Maroon. Radio. K-5556 — $995.00.

1961 PONTIAC—4 Dr. Blue K-6958 — $895.00.

1960 FALCON STATION WAGON —Brown. X-19029 — $595.00.

1959 OLDS—Green Auto. PB, PS, Radio, White Walls. K-6962 — $595.00.

1958 CHEV.—Green, 2 Dr. J-97402 — $395.00.

1957 VOLKSWAGEN—White, Radio K-7434 — $295.00.

1956 FORD—4 Dr. Blue. Automatic. J-45442 — $195.00.

MARCELLUS MOTOR SALES LIMITED
Cor. Highways 31 and 2
543-2925 — 543-2926

WANTED TO BUY

WANTED TO BUY
3-BEDROOM BUNGALOW with garage and basement, in Morrisburg. Relatively new.
TELEPHONE 543-2271.
2c.

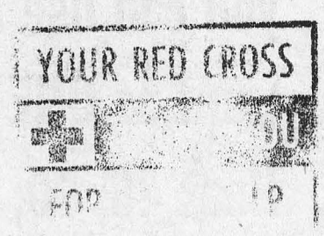

PIANO TUNING

PROFESSIONAL PIANO TUNING and re-conditioning, from Kingston. All work guaranteed. Call Mr. Hodge at 543-2932, Morrisburg.
2p.

WORK WANTED

VENETIAN BLINDS CLEANED and REPAIRED — Call
JOE BELLEFEUILLE,
543-2311,
Riverside Heights, Ont.
2-4p.

ACCOMODATION

COMFORTABLE HOME FOR ELDERLY PEOPE in Morrisburg.
CALL 543-2421,
Afternoon or Evening.
2-4c.

CARD OF THANKS

I wish to express my sincere thanks to all my friends who so kindly remembered me with cards, letters, gifts and flowers; and to all who came to see me while I was a patient in Winchester Memorial Hospital, and during my illness at home. Special thanks to Dr. Monaghan and Dr. Rosenquist for their kindness and attention; also to the nurses and staff on first floor; to the U.C.W. of White Church and to Rev. Dean for his calls and prayers.

MARY HOUGHTON.
2p.

FOUND

1 WRIST WATCH at Glen Becker Store. Owner may have same by identifying, and paying for this advertisement.
TEL. GEORGE REDDICK,
543-2715.
2c.

- In The Churches -

MORRISBURG PENTECOSTAL CHURCH
LAKESHORE DRIVE
P. O. BOX 251
Pastor: REV. A. BARNES

WEEK OF SPECIAL SERVICES
There will be a week of special meetings with Rev. Stanley Cooke, an outstanding Evangelist from Massena, N.Y., from Sunday, January 15th through Sunday, the 22nd, except Sunday mornings and Saturday. All services at 7:30 p.m.
Sunday, January 15th, 1967
9:45 a.m.—Sunday School.
Classes for all ages.
11:00 a.m.—Morning Worship.
7:30 p.m.—Rev. Stanley Cooke.
Monday through Friday—
7:30 p.m.—Rev. Stanley Cooke.
WARM WELCOME TO ALL

ST. LAWRENCE EVAN. LUTHERAN PARISH
2nd Sunday After Epiphany—
St. Paul's—
10:00 a.m.—The Service.
with special services of installation for Church and L.C.W. officers.
11:00 a.m.—The Bible School.
St. John's—
1:30 p.m.—Confession and Holy Communion.
The Annual meeting of the Congregation after the Service.
EVERYONE ALWAYS WELCOME!

THE PRESBYTERIAN CHURCH IN CANADA
KNOX CHURCH
"The Church With The Chimes"
Rev. T. H. BOYD, B.Sc., B.D.
Minister
Sunday, January 15th, 1967
11:00 a.m.—Morning Worship.
9:45 a.m.—Sunday School.

ST. MARY'S CATHOLIC CHURCH
MORRISBURG
Sunday—
Masses at 8 a.m. and 11 a.m.
Saturday Evening—
7.00—Devotions and Confessions.
Week Day Mass 8:00 a.m.
ST. CECILIA'S, IROQUOIS—
Sunday—
Mass at 9:30 a.m.

THE UNITED CHURCH OF CANADA
Lakeshore Drive Church
MORRISBURG, ONTARIO
REV. G. BRUCE, B.A., Minister
Mrs. J. Graham, Director of Music
Sunday, January 15th, 1967
11 a.m.—Morning Worship.
10.15 a.m.—Sunday School.
Welcome to the Family Church of Faith and Friendship

ST. JAMES ANGLICAN CHURCH
Rev. Cyril W. Earle, L. Th., Rector
Epiphany II, January 15/67—
St. James, Morrisburg—
8:00 a.m.—Holy Communion.
9:45 a.m.—Sunday School.
11:00 a.m.—Holy Communion.
7:00 p.m.—Evensong.
Holy Communion Each Wednesday at 10:00 a.m.
Annual Parish Vestry Meeting on Monday, January 23rd at 8:00 p.m. in Hall.
Holy Trinity, Riverside—
2:30 p.m.—Evensong.
Annual Parish Vestry Meeting on Tuesday, January 24th at 7:00 p.m. in Church Basement.

MacLEOD, COMRIE & CO.
CHARTERED ACCOUNTANTS
Shopping Centre — Morrisburg, Ont.
BARRY H. BLAKELY, C.A., Resident Partner
Office 543-2935 Res. 933-2483

EDGERTON FUELS LTD.
CARE-FREE HEATING
INSURANCE POLICY
ASK US ABOUT OUR
FREE ESTIMATES ON
THAT NEW FURNACE
24-HOUR BURNER SERVICE
PHONE 543-2800

FRED A. HILL
GENERAL INSURANCE
Consult us for advice on Life, Accident and Sickness, and Group Insurance.
TEL. 543-3069
MORRISBURG : ONT.

TO RENT

UPSTAIRS APARTMENT. 4 rooms and bath. Completely redecorated
PHONE 543-3151.
2c.

ANNIVERSARY SALE

OUR SIXTH BIG ANNIVERSARY SALE
OFFERS HUGE REDUCTIONS
STARTING JANUARY 12th
ALLISON IMPORT SHOPPE
PH. 543-3132 MORRISBURG

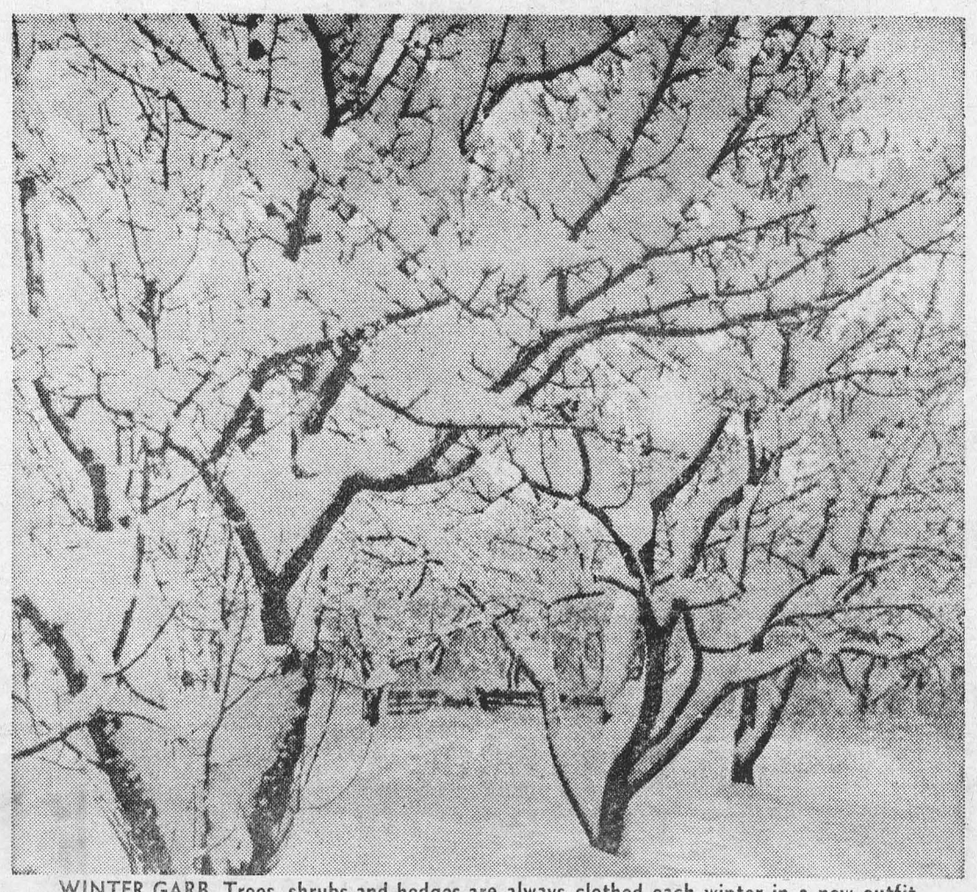

WINTER GARB. Trees, shrubs and hedges are always clothed each winter in a new outfit of white. They can be seen in their finery by peeking out your window, taking a wintry walk down any street or meandering through a wooded area. With the rapidity of changing seasons in Canada the costumes of white don't remain in fashion too long and are soon changed for multi-colored hues in a few short months. — TNS Photo