The Leader

XXXII No. 28 MORRISBURG, ONT. FRIDAY OCT. 28 1932

FEEDS

No change in the market with the exception of Shorts, which are down 5c. We offer delivered:

Bran	$ .85
Shorts	.90
Middlings	1.15
Low Grade Flour	1.35
Hominy	1.25
Screenings	.75
Oat Feed	.55
Ground Corn	1.40
Gluten Feed	.95
Wheat	1.25
Whole Corn	1.35
Local Oats	1.10
Ground Barley	1.15

FLOUR & CEREALS

Maple Leaf Flour, 98's, gingham	$2.50
Maple Leaf Flour, 24's	.70
Five Roses, 98's, cotton	2.50
Five Roses, 24's	.70
Harvest Queen 98's	2.20
Castle (paper) 98's	1.95
Whole Wheat Flour, 24's	.70
Bob-O-Link Cornmeal, 24's	.70
Wheatlets, 24's	.70

Poultry Feeds

Monarch Laying Mash	$2.10
Lakko Laying Mash	2.00
Lakko Scratch Feed	1.70
Scratch Feed	1.45

POTATOES

Well matured stock, free from blight, 70c, 90 lbs.

The MORRISBURG FEED & PRODUCE Co.

MORRISBURG, ONT. Phone 88



Costs You Nothing

to have this wonderful new Aladdin coal oil (kerosene) mantle lamp and enjoy all the pleasures and comforts of a perfectly lighted home. Aladdin light is just like sunlight, yet soft and beautiful. Perfectly safe—no smoke, odor or noise. Saves its cost in less than a year.

TWICE THE LIGHT on HALF the OIL

Recent tests by the Government and noted scientists at 35 leading Universities prove the ALADDIN GIVES MORE THAN TWICE THE LIGHT and BURNS LESS THAN HALF AS MUCH OIL as the best round wick, open flame lamps on the market. Thus the Aladdin will pay for itself many times over in oil saved, to say nothing of the increased quantity and quality of pure white light it produces. A style for every need.

Beautiful New Hand Decorated Shades in Glass and Parchment

An entirely new idea in shades for Kerosene lamps. Makes it possible with the Aladdin to not only light country homes as efficiently but as artistically as well. These new shades add an unsurpassed beauty and charm to home illumination, that you appreciate.

COAL OIL 20c Per Gallon 5 Gallons delivered anywhere in town for $1.05

A. M. BRADFIELD & CO.

THE HARDWARE STORE—Opposite St. Lawrence Hall, Phone 10.
MORRISBURG—ONTARIO

TEMPORARY ARRANGEMENTS PERMIT TAXIS TO RESUME SERVICE

Hon. Geo. H. Challies Capably Presents Local Situation to Department

(Special to The Leader)

"Representation having been made to the Registrar of Motor Vehicles by taxi cab operators who have been given notice that their operations in conveying patients from Morrisburg to the clinic of Dr. M.W. Locke at Williamsburg, constitute a technical violation of the Public Vehicles Act, the question has been referred to me, in the absence of the Hon. Leopold Macaulay, Minister of Highways, from Toronto. Investigation has disclosed the fact that a majority of the passengers who have been carried by these operators, are very badly crippled, and are quite unable to make use of the bus service, which operates on fixed routes on schedule. Many of these persons from distant points are unable to bring their own vehicles with them. The fame of Dr. Locke is so widespread that many of these people who have come from distant parts of Canada and the United States, are unable to find accommodation in Williamsburg, and are compelled to remain in Morrisburg while undergoing treatment. The taxi cab operators are able to pick them up at their own places of residence, and give them personal attention while enroute to Dr Locke's clinic, and returning them to their homes immediately after treatment. This reduces the effort required of these sorely-afflicted individuals, and relieves them of the nervous strain of waiting for alternative conveyances. The additional comfort and service accorded these people by this means of tranportation, appears to be a more important factor than any loss of revenue suffered by either the treasury of the Province or the other operators. With these circumstances in mind, I have appealed to the Registrar of Motor Vehicles to have these restrictions lifted, and when the conditions were fully explained, no further action will be taken, pending further inquiry into the matter.

"(Sgd.) GEO. H. CHALLIES."

Keen competition exists between the bus lines and local taxi men in Morrisburg, and as a result the Department of Highways has recently been compelled to step in and define the rights of each party, much to the dissatisfaction of the taxi driver. As a consequence, a protest was entered with the Department, and when the matter was brought to the attention of the local representative, he so ably presented the case for the local taxi drivers, that the Department decided not to take any action until further investigation is made, at which time the taxi drivers may rest assured, their interests will not be neglected.

FIREMEN INJURED AS FLAMES RAZE PRESCOTT SCHOOL

Fire on Wednesday night destroyed the Prescott Public School, causing loss of some $75,000. The blaze broke out on the first floor, and rapidly spread through the two-storey building. James Davis, fireman, of Prescott, was injured in fighting the blaze.

For a time it was feared that the flames, breaking through the roof, might ignite near-by buildings, but quick work on the part of Prescott and Brockville fire departments prevented spread of the conflagration.

When discovered the blaze had obtained such a grip on the 35-year-old school that nothing could be done to save the structure. Three alarms were turned in, bringing the town's entire fighting equipment. Brockville's detachment covered the twelve miles of road in eighteen minutes, it was reported.

The interior of the building was a roaring furnace, as flames ate their way through the walls. Less than an hour after the blaze was discovered the tower containing the school bell collapsed, and firemen were ordered away because of the danger of falling walls.

The Principal, Arthur H. Whiting, ran to the second floor, where the school library was situated, in an attempt to save valuable books. He succeeded in snatching up a few, before being driven from the building by smoke and flames.

Fireman Davis was chopping at interior walls when struck by falling debris which gashed his hands and arms. He was given first aid and was able to continue his work.

At 9 p.m. the school was a mass of smouldering debris. The building was a two-storey brick structure with a shingle roof. Six years ago, a new wing was added, giving the school a capacity of 32 pupils. The staff numbered nine teachers. It was said unofficially that only $30,000. of the loss was covered by insurance. Cause of the fire was unknown.

STRAYED

Strayed on my premises, lot 13 in first concession of Williamsburg, eight heifers. Owner may have same by paying for this advertisement, and expenses.

cp GEO. McKENZIE.

HYDRO OFFER 400 H.P. at $30. H.P. PLUS $100. MONTH SERVICE CHARGE

Mr. F.R. Chalmers, Clerk of the Municipality of Morrisburg, has received a letter from the Hydro Power Commission, which sets forth a proposed agreement between the Commission and the Municipality to erect a 400 h.p. transformer and to deliver power to the municipality as required, at $30. per h.p., plus $100. a month service charge.

The Council, at a special meeting Thursday evening, at which Mr. Surtees, representing the Hydro Commission, was present, passed the following resolution:

"That this Council enter into an agreement with the Hydro Electric Power Commission for the purchase of a supply of electric power from the Hydro lines on the terms and conditions as set out in the Commission's letter, under date of Oct. 26, 1932."

The Commission's Letter.

"Mr. F.R. Chalmers,
"Clerk,
"Morrisburg, Ont.

"Dear Sir:

"Following the visit last week of your Mayor and a delegation of your Officials, when the power situation in Morrisburg was discussed, estimates have been prepared on the basis of supplying you by a transformer station erected adjacent to our high tension lines passing through your Municipality. These estimates were prepared on the assumption that a suitable site would be provided by the Corporation, several sites being under consideration at the time the matter was discussed.

"It was proposed to erect a transformer station of 300 K.W. capacity (approximately 400 H.P.) stepping the power down from 44,000 volts to 2,200 volts, suitable for use on your distribution lines. This Commission as stated, would undertake the expense of doing this work and providing you with power suitable for the distribution voltage and the meter would be installed to measure the monthly 20-minute demands taken by the Corporation, which is the basis on which all the Municipalities are charged for power. The cost of this station would be upwards of $10,000.00, and a monthly rental of $100.00 would be charged by the Commission, to cover the capital and operating expenses in connection with same.

"Our proposal would provide for you taking power in accordance with your requirements from time to time, and in addition to the above rental, a monthly charge for power would be made at the rate of $30.00 per horsepower per year. This basis of supplying the Corporation with power will continue until you are in a position to consider a proposal to obtain power at cost, under the Power Commission Act, since at the present time, it has been considered inadvisable to take such a step.

"The above proposal is made on the assumption that the transformer installation made by the Commission in order to supply your Corporation will be a permanent one, and that the Corporation ultimately will place a proposal before is electors covering a supply of power at cost: otherwise, if it eventually became necessary to dismantle the transformer station, the Commission would incur a loss due to the labor cost of erecting and dismantling the station, as well as the necessity of discarding material which could not be salvaged. Therefore, provided the station has to be removed, the Commission will bill the Corporation for the losses incurred in salvaging the equipment and the labor involved, as the rental charges are only adequate to pay operating and capital costs.

"Our Mr. Surtees has made an inspection of your distribution system with a view to working out a plan whereby a portion of your system could be segregated and supplied from the above transformer station, as it is understood that it is not practicable, from an engineering point of view, to operate your plant in parallel with the Commission's system of supply, too great a risk being incurred of damage to your generating plant. Mr. Surtees personally will take up these details with your Council, and will also explain more fully, the proposal which we are submitting to you.

"We trust this information will be suitable to allow your Council to arrive at a decision as to the procedure which should be taken at the present time in order to augment the Corporation's present supply of generated power.

Should you decide to accept the proposal, the formal approval of the Commission will be obtained to the same, and we would ask you, therefore, to advise us of your decision.

"Yours truly,
"F.A. GABY,
"Chief Engineer."

LANGLEY'S Cleaners and Furriers now bring to you twice weekly service—Tuesday and Friday. Suit or top coat, $1.00; dresses cleaned exquisitely for $1.00. Dying a specialty.—A.B. McGANNON'S MILLINERY.

FOR QUICK SALE OR EXCHANGE

6

Very Desirable CLOSED CARS at Reasonable Prices.

DON'T DELAY

Fetterlys' Limited

BOX 367 — — — MORRISBURG, ONT.
TELEPHONE 43

"AT THE OLD STAND"

MILLFEED

Bran	$ .85
Shorts	.95
Middlings	1.15
Screenings	.75
Gluten	.95
Feed Flour	1.35
Corn	1.35
Wheat	1.25
Scratch Feed	1.45

POTATOES

90 pound bag 70c

JOHN DAIN

Lumber, Sash, Doors and Mill Work of Every Variety Gyproc, Rooting, Builders' Supplies Of All Kinds, In any Quantity. DELIVERED FREE

A card or phone call will bring our Representative to answer your inquiry.

The M. F. BEACH Co., Ltd.
WINCHESTER

HOUSE FOR SALE

A small, comfortable House in Morrisburg. Low price and easy terms. Apply to

ARTHUR FLYNN Morrisburg, Ont.



This month's issue of "On Lone Scout Trails" will contain particulars of an interesting competition for the Lonies.

During the Lone Scout Summer Camp in July, a gift of "Meccano" Magazines was received from the proprietors of Meccano, Ltd., and these books were eagerly read by the Lonies during their spare moments.

Messrs. Meccano, Ltd., have now kindly offered a prize of a $5.00 Meccano Outfit to the Lone Scout who writes the best essay on the subject "Why I Like to Read the Meccano Magazine."

For further particulars, Lonies, see the October issue of "The Trails."

Canadian Uniforms in Falklands

The uniforms worn by Scouts of the Falkland Islands are procured from Canadian Scout Headquarters, Ottawa. Included is a special heavy "windbreaker."

Scouts Were Match For G. B. S.

Addressing Boy Scouts after an annual Scout marathon not far from his home in Hertfordshire, George Bernard Shaw offered the typical Shavian advice that for future contests the boys not sleep out under the skies nor carry food, but take possesson of homes whose owners were absent, and beg their meals. Returning to his own home, Mr. Shaw found on his doorstep a troop of Scouts requesting food, and entering, found several Rover Scouts making themselves comfortable for the night. No one enjoyed the joke better than G. B. S.

Scouts at the Empire Conference

A number of selected Scouts representing various parts of the Dominion acted as supernumerary messengers and guides in connection with the Imperial Economic Conference at Ottawa in July. The boys, all of First Class rank, were housed at Dominion Scout Headquarters. Otherwise they met all their own expenses. The opportunity of service and of seeing the great Empire figures of the day was their reward.

How Many Scouts in the British Isles?

The last Scout census figures for England show 167,356 Scouts, 4,432 Sea Scouts, 132,008 Wolf Cubs, 26,680 Rovers, 637 Rover Sea Scouts—a total of 331,103. There are 31,400 Scout leaders.

Census figures for Scotland show 24,215 Scouts, 95 Sea Scouts, 20,620 Wolf Cubs, 5,243 Rovers and 14 Rover Sea Scouts—a total of 50,187; and 4,549 leaders.

Wales showed 6,822 Scouts, 153 Sea Scouts, 999 Rovers, 51 Rover Sea Scouts, and 5,504 Wolf Cubs.

In Northern Ireland 2,602 Boy Scouts, 618 Rovers, 2,306 Wolf Cubs and 515 leaders—a total of 6,051. Free State: 1,025 Scouts, 303 Rovers, 128 Sea Scouts, 26 Rover Sea Scouts, 553 Wolf Cubs, 256 leaders—a total of 2,291.

What is the grand total of all branches, including leaders, in the British Isles? The first Lonie to figure it out from the above figures and send his answer to "Lone E." at Lone Scout H.Q. will receive a prize—his choice of any book or article in the Scout Catalogue to the value of one dollar.

Scout Guests at C.N.E.

Nearly 200 Scouts from outside points, including the U.S., were guests this year at the Scout Camp maintained at the Canadian National Exhibition by Toronto Scouts.

Apparently Dead, Revived By Scout

The revival of a boy who had been declared dead from drowning was credited to Scout training by New York papers of Sept. 6th last. When brought ashore at a bathing beach, Eagle Scout Robert Spieth immediately began artificial respiration. Doctors came, and declared the victim dead, but Scout Spieth persisted in his efforts, and breathing was finally restored.

If you are not a Scout ,and live on a farm or in some place where you cannot join a Scout Troop, why not become a Lone Scout? Write for particulars to The Boy Scouts Association, Lone Scout Dept., 330 Bay Street, Toronto 2.—"LONE E."

Goodbye Sonny!



Off to Port Said! Here we see a member of the King's Dragoon Guards from Hounslow barracks taking a last look at his s on before embarking at Southampton. They won't meet again for a long time.

Sunday School Lesson

October 30. Lesson V—The Christian and Law Observance (World's Temperance Sunday), Proverbs 23: 29-35; Romans 13: 1-7; 1 Corinthians 9: 19-27; Galatians 6: 1-10; 1 Peter 2: 11-17. Golden Text—Whatsoever a man soweth, that shall he also reap.—Galatians 6:7.

ANALYSIS.

I. CO-OPERATION FOR THE COMMON GOOD, Romans 13: 1-7.

II. THE LAW OF HARVEST, Gal. 6: 7-10.

INTRODUCTION—Religion and morality are always in danger of becoming selfish in motive. The old view which thought of salvation as the rescuing of passenger from the doomed ship is seen now to be too selfish. *"My Father"* has given place to *"our Father."* A Christian asks for no blessing for himself that he does not ask for all others also. Hence the matter of law observance is lifted above the merely individual good to the level of the common good.

I. CO-OPERATION FOR THE COMMON GOOD, Romans 13: 1-7.

Paul's appeal for law-observance was much needed. The Jew always chafed under the necessity of a child of Abraham being subject to any other nation. Many of the Roman Christians were Jews. They never forgot, Deut. 17:15. "Is it lawful to give tribute to Cæsar or not?" Mark 12: 14 reflects the same attitude. Even among Gentile Christians some may have considered that their loyalty to "King Jesus" absolved them from obedience any other. Then, the proselyting activities of the Christian Jews, especially among the Gentiles, always aroused the anger of the orthodox Jews, Acts 13: 44f; 17: 4f. Roman history refers to riots among the Jews which resulted in some expulsions by Claudius. The Christians were often reported as disturbers of the peace (Acts 17: 6) and enemies of Cæsar.

Paul argues that the very existence of government indicates that it is ordained of God. Government exists for the good of the social body, protecting it from harm, assisting all that is for its good. He could honestly stand up for the Roman authority. It meted out a rough justice, protected life and property, was on the whole, a good government. The man who broke its laws was encouraging disrespect for law, breeding anarchy, and even a bad government was better than anarchy.

The fear motive does not enter into obedience to the law. The man who obeys does not fear the police. Judges, magistrates, policemen are his friends and defenders. They are "not a terror to good works," v. 3. What if they are? When it is "my country or my conscience" a Christian's duty is clear. "My country, right or wrong" is not a Christian's motto.

To the enemy of society, law is the agent of God, v. 4. "He beareth not the sword in vain" refers to the sword by which criminals were executed, which was on certain occasions, borne before the magistrate as a symbol of his authority to inflict punishment.

Paul does not ask for a blind obedience to law, v. 5. He asks for co-operation for the common good. The security of society, the success of all good depends upon a stable, well-ordered government. The man who keeps the law simply because he is afraid of the police is a poor citizen.

II. THE LAW OF HARVEST, Gal. 6: 7-10.

In Paul's day, as in ours, people sowed to the flesh and then wondered they did not reap to the spirit. Let some great financial loss overtake some good man and we exclaim, "Strange that such a good man should get *that!*" It is the old Hebrew idea still persisting, that religion will bring a man health, wealth, and the absence of the unpleasant. God does not insult a man's virtue by paying for it with such poor rewards as dollars and good meals. He pays in kind. If a man devotes himself to making some worth while contribution to the world, he will accomplish his end in character and in achievement, but he will not likely get rich, nor avoid the unpleasant, and will probably break down in health and die quite young. "Whatsoever a man soweth, *that* shall he reap" (v. 7), nothing else.

Sowing to the flesh (v. 8) refers to such gross sins as drunkenness, sexual impurity, which leave their disastrous consequences. It refers also to all those "sowings" whose harvest, good in itself frequently, end with this life. These sowers for earth have their harvest here—"corruption," that is, possessing no quality of permanence.

"Sowing to the spirit" is interpreted in v. 9 as "well-doing." Again the rewards are natural, not arbitrary. The reward of a kindly act performed is a kinder spirit in one. A giving up of something dearly prized for love, brings as its natural reward a character more like our self-effacing Master. Qualities such as these are eternal—provided one keeps it up, v. 9.

The conclusion of the argument is significant. "So then, let us work that which is good towards all men." That is, live nobly for the sake of others. Lose sight of the needs of the Brotherhood, and your own religious life will wither. Remember them; they and you will grow together unto the fulness of the stature of Christ.

Spain Forms Land Board

Madrid.—Now that Spain has definitely begun to divide the land and thus reorganize the basic industry of the country, the government wants to be sure that the problems are solved as ably and quickly as possible in order to forestall a breakdown of national economy. A general board of agrarian reform has therefoe been formed, composed of landowners, renters, workers, engineers and lawyers, to which will be referred all questions arising in connection with the new system.

It is not he who knows most, nor he who hears most, nor yet he who talks most, but he wo exercises grace most, who has most communion with God.—Thomas Brooks.

Autumn Maple

What golden ichor rose through trunk and bough
From unimagined springs within the earth
With soundless flow the summer long, that now
This fountain luminously comes to birth
And spills upon the frosty air a spray
That stains with gold this blue October day,

These showers that descend will deepen soon
To burnished pools upon the autumn grass
That seem to mirror some refulgent noon
Whose sun is held immobile in the glass.

—Adelaide Love, in Voices.

Evidences of Ontario's Leadership

The Province of Ontario has one-third of the total population of Canada, 35 per cent of the total national wealth, 46 per cent of the total buying power, 50 per cent of the total manufacturing production, 25 per cent of the national income from forests, 34 per cent of the agricultural wealth of the country, 40 per cent of its total electric power consumption and 41 per cent of its mineral income. Forty-seven of every 100 motor cars owned in Canada are in Ontario and 48 of every 100 radio receiving sets licensed in the Dominion are in this province. Thirty-six per cent of the expenditure on highways is in Ontario and seventy-five of every one hundred dollars spent by tourists in Canada are spent in this province.

What New York Is Wearing

Illustrated Dressmaking Lesson Furnished With Every Pattern



Paris has a way of turning every little sewing device to good effect when it comes to dressmaking.

This time she takes puffs and adds them to this becoming dropped shoulder sleeved blouse. And she joins them with shirring which creates a delightful effect. The bib-like collar has similar shirred treatment at the neckline.

It's so easily fashioned.

It's fascinatingly lovley in crepe satin.

Silk crepe chiffon and novelty sheers are equally smart.

Style No. 3030 is designed for sizes 14, 16, 18, 20 years, 36, 38 and 40 inches bust.

Size 16 requires 2¼ yards of 35-inch material.

HOW TO ORDER PATTERNS.

Write your name and address plainly, giving number and size of such patterns as you want. Enclose 15c in stamps or coin (coin preferred; wrap it carefully) for each number, and address your order to Wilson Pattern Service, 73 West Adelaide St., Toronto.

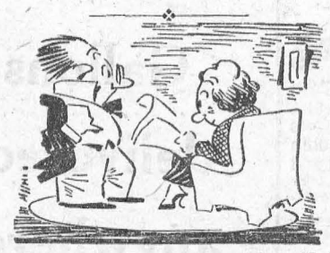

Mrs. A.—"I see that Mrs. Ketchum has gotten a divorce."

Mr. A. — "Confound it. That means another wedding present."

The Dominion Coast-To-Coast

Halifax, N.S.—Hon. O. P. Goucher, Minister of Agriculture for Nova Scotia, has announced having received telegraphic advice from the Hon. Thomas L. Kennedy, Ontario Minister of Agriculture, to the effect that the Ontario Agricultural College at Guelph will soon be in a position to take 10,000 tons of Nova Scotia coal annually, starting next year.

Quebec, Que.—Increased volume of shipping at Quebec is reported in figures issued by the Quebec Harbour Commission. More vessels arrived in August than in any other month of the current season of navigation, 261 ships registering compared to 230 in August, 1931. Vessels clearing this port, both eastward and westward, since the opening of navigation up to and including the first week in September, numbered 744 with a combined tonnage of 2,565,888.

Ottawa.—Since 1922 a total area of 402,500 square m... has been covered with aerial photography, comprising 125,000 square miles by vertical photographs and 277,500 square miles by oblique photographs. The work is carried out by the Canadian Government Topographical Survey with the co-operation of the Royal Canadian Air Force. Vertical photographs are used for mapping on fair... large scales or where the country is rough or mountainous, while oblique photographs are specially adapted for the exploratory mapping of those extensive areas of forest and lake of fairly uniform elevation which constitute such a large proportion of Northern Canada.

Regina, Sask.—It is estimated by the Dept. of Natural Resources that over 83,000 persons visited the Saskatchewan Provincial Parks during the present season. Attendance was distributed as follows: Watrous, 30,000; Kenosee Lake, 20,000; Cypress Hills, 6,000; Madge Lake, 4,000; Good Spirit Lake, 3,000; Katepwa Park, 20,000.

Lethbridge, Alta.—Officials of the Canadian Sugar Factories at Raymond have estimated about 36,000,000 pounds of sugar will be produced from this year's beet crop, with several hundred tons of molasses. Base price being paid by the Raymond factory under contract with the growers will be $5.00 a ton, but bonuses on the 1932 yield are also anticipated which will increase the value of the crop and give the growers an average of $1,000 each.

Calgary, Alta.—Dealers in farm implements and small farm trucks in Calgary report that sales generally are much better than last year, and in some cases quite up to the average of former years. More combines have been sold this year than in 1931 and one large company reports having cleared out practically all its new threshing machines, in addition to having repaired a large number. Binders have sold readily and small farm trucks have been in larger demand than in 1931.

Victoria, B.C. — British Columbia lumbermen are drafting a plan of joint action in regard to export trade, whereby it is hoped to take advantage of every avenue of sale which offers opportunity for increasing lumber production in the province, according to Hon. N. S. Lougheed, Minister of Lands.

Autumn

I saw old Autumn in the misty morn
Stand shadowless like silence, listening
To silence, for no lonely bird would sing
Into his hollow ear from woods forlorn,
Nor lowly hedge nor solitary thorn:
Shaking his languid locks all dewy bright
With tangled gossamer that fell by night,
Pearling his coronet of golden corn . .
The squirrel gloats on his accomplished hoard.
The ants have brimmed their garners with bright grain,
And honey bees have stored
The sweets of summer in their luscious cells;
The swallows all have winged across the main;
But here the Autumn melancholy dwells
And sighs her fearful spells
Amongst the sunless shadows of the plain. . .

Cause Is Found Of Babies' Disease

Researches Reveal that Germs of "Summer Complaint" Spread by Horse Flies

Toronto.—The future bids fair for babies of tender years as a result of a research on the dreaded "summer complaint" at the Hospital for Sick Children and announced at the University of Toronto last week. Known also as "acute intestinal intoxication," and characterized by vomiting and diarrhoea, the cause of the complaint has hitherto been unknown, and hence its treatment has been difficult.

It is now shown that dysentery bacteria cause the illness, and that the microbes are spread by house flies. The research indicates the means for preventing spread of the disease when an outbreak occurs. It shows why cases are more common in poorer surroundings than in families in good circumstances.

FATAL CASES NOW RARE.

Importance of the findings is indicated by the fact that as many as seventy-five infants have died in the Hospital for Sick Children in a single year as a result of the intestinal upset. Now, however, the disease is explained and fatal cases are a rarity.

Those responsible for this latest medical advance are Dr. Alan Brown, associate professor of medicine in charge of pediatrics at the University of Toronto; Dr. F. F. Tisdall, associate in pediatrics; Dr. T. G. H. Drake of the Children's Hospital staff; Mrs. M. M. Johnston, hospital bacteriologist.

That the disease is caused by bacteria is stated "conclusively proved." The kinds of microbes responsible are simliar to those causing mild intestinal upsets in adults as a result of the eating of food carrying the infection, or by the drinking of water containing germs which may not cause fatal disease, but give rise to unpleasant symptoms.

The research has been so successful that it is regarded as entirely out of the laboratory stage. "This is of interest, not only to hospital physicians, but also to physicians in general practice," says the report for the current year of Dr. J. G. FitzGerald, Dean of the Faculty of Medicine, in an appraisal of the discovery. "It simply remains to educate the general public in order to practically eradicate this disease."

"Cleanliness everywhere is an important consideration in the control of the disease," said Dr. Brown. "An apparently accidental reduction in cases last summer was linked up with a small seasonal crop of flies.

"It is still more important that children be kept in the best of condition if they are able to resist the complaint," Dr. Brown pointed out. "We have observed that many children could not have been in good condition, due to home surroundings, when they were taken ill. On the other hand, only a few cases occur in families in good circumstances.

"Children constantly maintained in a favorable state of nutrition are not likely to be affected. Our findings emphasize the necessity for keeping children in the healthiest of surroundings, and on satisfactory diets, during the period of rapid growth," Dr. Frown concluded.



He—You know, dearest, that you are all the world to me."

Heiress—"Papa says you evidently think the world owes you a living."

He whom the gods love dies young, while he is in health, has his senses and is judgment sound.—Plautus.

MUTT AND JEFF— By BUD FISHER — **It Looks Like Jeff Could Qualify For Congress.**



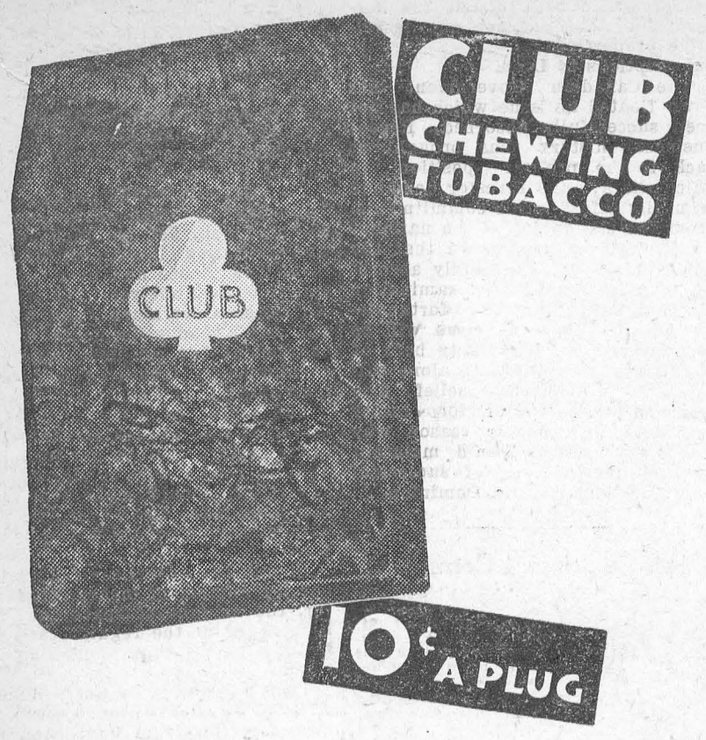

What's Wrong Puzzle



There are from fifteen to twenty mistakes in each of the cartoons which will appear weekly on this page. See if you can find them and then compare with list which will be published next week.

Answer to Last Week's Puzzle.

Man's pant legs don't match.
Valve wrong on automobile inner tube.
Hammer head put on wrong.
Man's ear is backwards.
Dog has wrong kind of tail.
Man is smoking cigar and pipe at same time.
Word "glass" is misspelled on box.
Wrong kind of feet on duck.
Pears do not grow on bushes.
Arm of man on box upside down.
Spoke missing in automobile wheel.
Gutter on garage upside down.

Great Value in either of these—

Red Rose Tea

Red Label, 25c. ½lb.

Orange Pekoe, 38c. ½lb.

They never let you down

26

Accountants of U.K. To Have Branch Here

International Corporation to Operate in Canada

The International Accountants and Executives Corporation of Great Britain, an examining body for accountants and office executives with more than 5,000 members in 93 countries, is now to actively operate in Canada. According to the founder and international president, the society is the second largest of its kind in the British Empire, the Chartered Accountants of England holding first place with about 9,000 members. It is intended to carry on the international work here through the new organization, the International Accountants and Executives Corporation of Canada.

The petition on behalf of the English body for a dominion charter was lodged at Ottawa by Col. Reg. Geary, K.C., M.P., of Toronto.

Old Homestead, Mt. Dandenong

Purple and indigo and blue,
The shadows through the hills have wheeled;
Now on the mountainside they drowse,
Filling the old deserted house,
And slipping out and far afield.

No footstep comes, no voice is heard;
Only the wind sings, high and thin;
But where the empty windows blaze
A moment in the sun's last rays,
Surely a candle glints within.

—Patricia Murchison in The Australasian.

The expectations of life depend upon diligence; and the mechanic that would perfect his work must first sharpen his tools.—Confucius.

Looking Forward

That the Scots have not sole claim to canniness was strikingly displayed last week, when Guiseppe Canzona of Peoria, Illinois, taking advantage of the reduced ocean fares, entered the Montreal offices of the Cunard and Anchor-Donaldson Lines and demanded ten round-trip tickets, good for the ensuing ten years, to his native land, Italy. The best the company could do was to meet Guiseppe half way and book him for the next five years, proving again that time nor railway transportation remain stationary.

Mr. Canzona has well earned his annual holiday, having amassed his little fortune during the past twenty years through the help of a street piano-on-wheels, which accompanied him on his travels throughout the large cities and small hamlets of the middle-west. By keeping his tunes up-to-the-moment he pleased the public's demand for the latest and is now reaping the reward of a winter holiday in sunny Italy.

Italy To Carry Own Mail

Rome.—As soon as the two new Italian super-liners Rex and Conte di Savola come into regular service between Genoa and New York, all Italian mails addressed to the North American continent will be sent on Italian ships, instead of being routed, as at present, via France.

Special arrangements have been made to fly all late mails to Barcelona, where they will be put on board Italian ships. By this means, letters will be delivered in New York six days after being posted in Italy. Considerable sums of money which were previously paid to the French postal administration and to French airplane companies will thus be saved.

SOUR STOMACH





Get rid of all that sourness and gas. End that bilious headache or any sluggishness caused by too much acid. Put the stomach and bowels in good order. Sweeten the whole system with Phillips' Milk of Magnesia. Be sure it is this bottle, with the familiar blue wrapper that tells you it is genuine *Phillips'* Milk of Magnesia. The substitutes are *not* the same, and do *not* get the same results.

ALSO IN TABLET FORM: Phillips' Milk of Magnesia Tablets are now on sale at drug stores everywhere. Each tiny tablet is the equivalent of a teaspoonful of genuine Phillips' Milk of Magnesia.

WOMAN LOSES 28 lbs.

Trips Upstairs Like a 2-Year-Old

A woman writes:—"Three months ago, after much argument, I was persuaded against my will to try Kruschen Salts to reduce my weight, which was 222 lbs. I had tried other things, but all to no avail. After three weeks of Kruschen I had lost 5 lbs. 4 ozs., and I felt five years younger. I really must say I feel a different woman. My age is 37 years. I have now lost 28 lbs. to date, and while before, to go upstairs was a great effort, now, as my husband says, I trip up like a two-year-old."—(Mrs.) S. G. B.

Kruschen Salts keep the system free from encumbering waste matter. Unless this wastage is regularly expelled it will give rise to rheumatic and other body poisons. And Nature is liable to take the defensive measure of storing this poison-breeding material out of the way in the form of fatty tissue. Unlike most salts, Kruschen is not merely a laxative. It is a combination of six salts which have a tonic influence upon every organ, gland, nerve and fibre of your body.

So They Say

"In schools and universities information of all sorts is ladled out, but no one is taught to reason."—Bertrand Russell.

"Every one of our acts, however apparently trivial, has its effect upon the order of the universe."—Aldous Huxley.

"Political doctrines pass, while only the peoples of the world remain."—Benito Mussolini.

"It is all nonsense to say that liberty consists in letting people go naked or clothed as they like.'—G. K. Chesterton.

"In the larger sense, none of the problems before us are greater than the problems of the home and the children."—Herbert Hoover.

"Our patriotism, noble sentiment that it is, must not hinder us in our duty to our fellowmen of other nations."—Bishop of Exeter.

"All our social evils are not the result of conscious wrong-doing; much of it is stupidity."—Harry Emerson Fosdick.

"A tradition ought to be kept while it means something but otherwise, why keep it?"—Mrs. Frankin D. Roosevelt.

"The machine which was to enrich man and relieve him of his burdens, has brought instead unemployment and misery."—Andre Maurois.

"Fascism solved the triple problem of relations between state and individual, state and groups and relations among groups."—Benito Mussolini.

"How much better appetite is than apathy."—Sir William Rothenstein.

"Shallow men believe in luck; strong men believe in cause and effect."—Emerson.

"We should avoid the impertinence of persons who pedantically affect to talk in a language not to be understood."—Dean Swift.

"Never in the world's history has there been such a passion for discovering dead men in order to celebrate their genius with a seven-course dinner."—Robert Lynd.

"The cultural educative importance of literature, its role as satellite of history, its critical attitude to contemporary life—is underestimated by our critics."—Maxim Gorski.

"In matters of religion and matrimony I never give any advice, because I will not have anybody's torments in this world or the next laid to my charge."—Lord Chesterfield.

"We do not belong to ourselves: there are countless people depending on us, people whom we have never seen, and whom we never shall see, what we do decides what they shall be."—Beatrice Harraden.

"Eat everything but not too much of it."—Henry Ford.

"After all, economic pressure is the only great reformer."—William Travers Jerome.

"Government credit exists, in last resort, upon the taxpaying public and upon the power of financial markets to absorb new issues of government obligations."—Nicholas Murray Butler.

"Science needs solitude."—Dr. Alexis Carrel.

"Youth does not seem particularly hell-bent, unless it is hell-bent for the old-fashioned excitement of the home."—Fannie Hurst.

"It is bunk to say that a singer has to study in Europe to get that something or other."—Lawrence Tibbet.

"I never saw anyone in the theatre who knew too much."—Eva Le Gallienne.

"No country can be half bankrupt and half sound.'—Franklin D. Roosevelt.

"Nature scoffs at the laws of economics."—Sir Arthur Keith.

Harvest

The wheat is trembling in the wind again,
All golden in the sun of Picardy;
Browned peasants scythe half-moons of tinkling grain
That fall with whispers of a summer sea.
Once more with Angelus bells sweet prayers ascend
Along the noontide heat of autumn time;
The larks old melodies rehearse and bland
Among the clear pure notes the belfries chime.

And down below the sucking roots, at rest,
With wounds long healed and steel long sheathed in soil,
Two armies lie, their grim lips fiercely pressed
Against the earth that crimsoned with their toil
When rich wine ran in furrows, shell-plowed, long,
And sleep as peasants chant their harvest song.

—Robert J. Carmody, (From "The Commonweal").

Hungary Organizing Huge Irrigation Scheme

Budapest.—A big irrigation scheme for watering the "Great Plain," Hungary's 9,000,000-acre granary, has been drafted by the five leading chambers of agriculture and awaits approval of the Government.

This $100,000,000 project would greatly improve both the quantity and quality of the crops, the sponsors of the plan claim. The necessary water would be supplied from the River Tisa. It is proposed that a start should be made with an area of 100,000 to 150,000 acres, which would be well within the budgetary capacity of the state and would provide much-needed employment.

Well Children

"Occasionally I give each of my five children BABY'S OWN TABLETS—I am sure that is why they never have any serious illness", writes Mrs. George Morley, Yarker, Ont. This sound advice is passed on to *all* Mothers.

BABY'S OWN TABLETS can be given with complete safety to the youngest and most delicate child—see analyst's statement in each 25c package. Recommended by mothers for teething troubles, simple fevers, colic, digestive disorders, constipation, fretfulness. Easy to take as candy. 245

Dr. Williams'

BABY'S OWN TABLETS

What New York Is Wearing

Illustrated Dressmaking Lesson Furnished With Every Pattern



Even the most impatient home dressmaker could scarcely ask for anything quicker to run up than this charming blouse.

For all its intense simplicity, it's adorably smart. The ruffling adds a dainty touch.

Deliciously fresh and lovely for such a blouse is chalky crepe silk in white or pastel shade.

For fall, hyacinth blue, orangy-red or golden brown crinkle crepe or crepe satin promises to be very popular.

Style No. 3031 is designed for sizes 14, 16, 18, 20 years, 36, 38 and 40 inches bust. Size 16 requires 2 yards of 39-inch material with 2½ yards of ruffling.

HOW TO ORDER PATTERNS.

Write your name and address plainly, giving number and size of such patterns as you want. Enclose 15c in stamps or coin (coin preferred; wrap it carefully) for each number, and address your order to Wilson Pattern Service, 73 West Adelaide St., Toronto.

We part more easily with what we possess than with our expectations of what we wish for; because expectation always goes beyond enjoyment. —Henry Home.

Drawing and Painting

Write for Free Copy of 100 Page Catalogue

Artists' Materials with instructions on Block Printing, Leatherwork and Silk Art. Also Photo Coloring Outfit.

Reeves & Sons, Simcoe St., Toronto

Look for the Name

DR PLUMB'S PERFECT PIPE

The name is stamped on the bowl of every genuine Dr. Plumb's Pipe and the word "PLUMB" is impressed in white on the rubber mouthpiece.

BEWARE OF IMITATIONS

Many different models to choose from.

Model No. 197



$1.00

Trade enquiries to:
RUBINOVICH & HASKELL LIMITED
440 McGill St.
Montreal, Que.

20

for COUGHS

Take half a teaspoonful of Minard's in molasses. Heat Minard's, inhale it. Also rub it well into your chest.

32 You'll get relief!

MINARD'S "KING OF PAIN" LINIMENT

Classified Advertising

AN OFFER TO EVERY INVENTOR. List of wanted inventions and full information sent free. **The Ramsay Company.** World Patent Attorneys. 273 Bank Street, Ottawa, Canada.

REMEDIES FOR ALL SICKNESSES. Write Mrs. Anna Penner, 308 Burns St., Winnipeg, Man.

GROWER'S SURPLUS HARDY Flowering Shrubs. Each, Spirea, Deutzea, Hydrangea, Honeysuckle, Forsythia, 5, postpaid, dollar. Order now. Arcadian Nurseries, Islington, Ontario.

FORMULA.

ANY FORMULA, $1.00 EACH. WRITE Midland Laboratory, 308 Burns St., Winnipeg, Man.

Earn $35 Weekly AT HOME GROWING MUSHROOMS FOR US

all year round in your Cellar, Stable or Shed. Rapid growers. Yield fresh crop every day. No experience necessary. We supply Spawn and contract to buy all you grow at high prices. Full particulars FREE.

Ideal Mushroom Co., Dept. 30 Islington, Ont.

IDLENESS

The busy man has few idle visitors; to the boiling pot the flies come not. —Benjamin Franklin.

There is a system of numbering eggs in Denmark which enables dealers to trace them back to the farms from which they came.

GRAIN

Dealers in Futures

S.R. Mackellar & Co.

MEMBERS TORONTO STOCK EXCHANGE
21 Melinda St., Toronto, Phone AD. 4911

Health and Happiness in Old Age

Take the Vitamin-rich

SCOTT'S EMULSION

of Norwegian Cod Liver Oil



Builds Resistance
Easy to Digest

13

SOURED ON THE WORLD?—THAT'S LIVER

Wake up your Liver Bile —No Calomel necessary

Many people who feel sour, sluggish and generally wretched make the mistake of taking salts, oil, mineral water, laxative candy or chewing gum, or roughage which only move the bowels and ignore the liver.

What you need is to wake up your liver bile. Start your liver pouring the daily two pounds of liquid bile into your bowels. Get your stomach and intestines working as they should, once more.

Carter's Little Liver Pills will soon fix you up. Purely vegetable. Safe. Sure. Quick. Ask for them by name. Refuse substitutes. 25c. at all druggists. 51

BACKACHE

Take Lydia E. Pinkham's Vegetable Compound

If your backache is the result of a tired . . . run-down condition, what you need is Lydia E. Pinkham's Vegetable Compound.

For nearly sixty years backaches and headaches . . . results of fatigue . . . have yielded to this marvelous medicine which tones up the system and gives women renewed strength and energy. If you are nervous . . . weak . . . or run-down it should help you.

98 out of every 100 women who report to us say that they are benefited by this medicine. Buy a bottle from your druggist today . . . and watch the results.

PILES

RELIEVED

If you are suffering from bleeding, itching, blind or protruding Piles, we can give you certain relief. Our new absorption treatment can be applied by yourself, right in your own home. Forward us your address and we will send a

FREE TREATMENT

that will give you immediate relief. Send no money. Let others know of this wonderful new treatment.

VANDERHOOF & CO.,
Box 25 Windsor, Ont

For Sale by Leading Druggists

MR. BRIGGS McINTOSH

Mr. Alva Briggs McIntosh died suddenly on Monday evening, in Toronto General Hospital, where, for the past month, he had been receiving treatment. Mr. McIntosh was born in Winchester Springs on February 21, 1881, and had spent his life in the district, where he was a successful farmer. Interested in school and church affairs, he was for many years a member of the trustee board for Winchester Springs police village.

He is survived by his widow, formerly Miss Dora Marcellus, and five children: Mrs Wilfred Whiteker of Williamsburg, Dwayne, Victor Douglas and Clara Jean at home. Also surviving are six brothers: Arzy and Mahlon of Toronto, Joseph F. of Yukon, Graham of California, Preston of Winchester Springs, and Carmen of Chesterville.

CHICKEN THIEVES HOLD UP FARMER

Chicken thieves in Eastern Ontario have adopted revolvers and gunplay as part of their criminal methods, judging by a report reaching district Provincial Police headquarters Tuesday. Provincial Constable Alex. Macleod of Prescott, notified Inspector Phil Water of this new development in chicken stealing.

John Emery, a farm hand employed by William James, farmer of Oxford Township, Grenville County, near Heckston, reported that on going to the henhouse to investigate a noise towards dusk, he was confronted by two men. One of them aimed a revolver at Emery and ordered him to "Back up."

Obeying the command, Emery hastened to the house to call for help. While in the house, he heard the sound of an automobile moving west ward and concluded the thieves had fled in a car he had noticed parked near the farmhouse a short time before. Mr. James later ascertained that 25 or 30 hens had gone with the gun-toting thieves.

Provincial Constable Macleod and Perry Harkness, of Kemptville, were called. They questioned several suspects and held one at Prescott for some time until the Crown Attorney decided his statements were satisfactory and permitted his release. The police have little to work on but expect to make an arrest shortly.

TRUSTEES AND RATEPAYERS HOLD MEETING

A meeting as held in the Town Hall, Winchester, on Wednesday evening, October 26th, for the purpose of reorganizing the Dundas County Trustees and Ratepayers Association Mr F.F. Davidson was elected chairman for the meeting.

Inspector W.J. Stewart outlined the present system of grants to Public and Separate Schools. He selected a typical rural school section and worked out the grants that would be received on salaries ranging from $500. to $1000.

Mr J.A. Simpson, district agricultural reresentative, gave a very enlightening relationship to other educational and farm activities. He appealed for the support of the ratepayers in extending the usefulness of the rural school fair in the community. In his estimation, rural school fair work had for its chief object the promotion of activities that fostered reliability, energetic pursuit of ideals, and endurance even in the face of defeat.

Mr M.A Campbell, general secretary of the Provincial Organization, then outlined the history and aims of the association. He mentioned many phases of education that might form topics of discussion for local organizations.

The election of officers then followed. The following members were elected:

Pres.—A.D. Carkner, Ormond.

Vice-Pres.—F.F. Davidson, Winchester.

Sec.-Treas.—Earl Tinkler, Inkerman.

Township Representatives—Matilda, Morley Sullivan; Mountain, E. Brian; Williamsburg, Durham Wells Winchester, J.W. Allison.

HALLOWE'EN TEA AND FOOD SALE

The Mission Band of Knox Presbyterian Church purpose holding an afternoon tea and food sale on Saturday afternoon, Oct 29th, at 3 o'clock. There will be home-made baking, candy, fancy and useful articles for sale. Come everybody, and have a jolly time. bc

INTERNATIONAL FERRY

Morrisburg, Canada — Waddington, U.S.A.

STANDARD SUMMER TIME TABLE

Leave Morrisburg, Ont.	Leave Waddington, N.Y.
7.15 a.m.	8.00 a.m.
8.00 a.m.	8.45 a.m.
8.45 a.m.	9.30 a.m.
9.30 a.m.	10.15 a.m.
10.15 a.m.	11.00 a.m.
11.00 a.m.	11.45 a.m.
12.00 Noon	12.45 p.m.
1.00 p.m.	1.45 p.m.
1.45 p.m.	2.30 p.m.
2.30 p.m.	3.15 p.m.
3.15 p.m.	4.00 p.m.
4.00 p.m.	4.45 p.m.
4.45 p.m.	5.30 p.m.
5.45 p.m.	6.30 p.m.
6.45 p.m.	7.30 p.m.
7.30 p.m.	8.15 p.m.
8.15 p.m.	9.00 p.m.
9.00 p.m.	9.45 p.m.
*9.45 p.m.	*10.30 p.m.
10.15 p.m.	11.00 p.m.

*Saturdays *Sundays *Holidays

RATES—Motor car, $1.00; passengers, 25c each; return free on the same day. Please retain return ticket for return trip. No extra charge, Saturdays, Sundays, Holidays.

GEORGE D. HOWITH,
Vice President & Managing Director
Morrisburg-Waddington Transportation Company, Limited
248 Slater Str. Phone, Queen 248

WEAVER—CLOSE

The home of Mr. and Mrs. Geo. W. Close, 2640 Danforth Ave., Toronto, on Sept. 27th, was the scene of a pretty wedding, when their eldest daughter, Vera Isabelle, was united in marriage to Mr. Ray Weaver, son of the late Thomas Weaver and Mrs. Weaver of Williamsburg, Ontario. Rev. A.M. Dallas and Rev. J.H. Weaver, brother of the groom, officiated.

The bride, who was given in marriage by her father, looked lovely in her gown of white satin; her veil of tulle was caught with orange blossoms. Her bridesmaid, Miss Evelyn Milner of Toronto, wore a pale pink taffeta, and picture hat to match. Both carried pink and white roses and maidenhair fern. Mr. Herbert Smith, also of Toronto, acted as best man. The wedding march was played by Mrs. A.M. Dallas. During the signing of the register, Mr. Ernest J. Berry sang "All Joy Be Thine."

A buffet luncheon was served, after which the bridal pair left on a motor trip to Eastern Ontario and Quebec. The bride travelled in a brown suit with matching accessories.

The out-of-town guests were Mrs. Thos. Weaver and Mr. Fred Weaver, of Williamsburg; Mrs. Arthur Street of Smiths Falls, and Rev. J.H. Weaver of Shawville, Quebec.

WATERWAY TO DEMOLISH HOME

Cleveland, Oct. 18—The huge and once magnificent summer home of the James W. Corrigans, steel magnates of Cleveland, will become but a memory if the St Lawrence Waterway is developed as planned.

The formerly palatial home, with its 38 rooms, 12 baths, and quarters for the servants and ground keepers, its costly Oriental rugs and other luxurious furnishings, stands on Dry Island, near Morrisburg, Ont. It was built many years ago, and the property descended to James W. Corrigan, Jr., at his father's death in 1906.

Today, the estate is overgrown with vines and weeds. A 90-foot yacht, once one of the finest in that part of the river, is slowly rusting away at the dock.

The island is a setting for affairs in the lives of both father and son. It was there that the father crossed into the United States on his way to Cleveland, to become, years later, a powerful figure in the steel industry. Before his migration here, he had worked on a nearby Canadian farm.

It was there that James Jr., met Mrs. Duncan R. MacMartin of Chicago, whom he later married. After spending a summer at Dry Island, Mrs MacMartin wrote a book, "The Dry Fable of a Dry Crowd at Dry Island." After their honeymoon, the couple had little use for the island. They preferred London, where Mrs Corrigan became one of England's most popular hostesses.

At the son's death, four years ago appraisers of his estate valued the place at but $10,000.

Soon the Canadian and United States governments will start erecting two huge dams at Crysler and Barnhart Islands, and Dry Island will be the bottom of a huge, man-made lake.

With Dry Island another palatial summer home, also the playspot of a steel magnate, will sink into oblivion. It is Clark Island, the summer home of David Thompson, president of the Inland Steel Co. of Chicago.

JUBILEE YEAR

1882—1883 1932—1933

Matriculants, Unemployed Teachers and University Graduates, as well as those who would like to train to be stenographic secretaries or civil service clerks, are invited to join our classes at any time. Farmers' Sons should take our short business course. Full particulars upon request.

BROCKVILLE BUSINESS COLLEGE
W.T. Rogers, Principal.

SAFETY OF INVESTMENT, DOMINION LOAN

The security behind the forthcoming issue of government bonds is in reality the integrity of the Canadian people and their undoubted determination to meet all their financial obligations as they mature. Nevertheless, it is worthwhile briefly to examine some features of the physical security which lies behind every Dominion of Canada bond.

Unfortunately, the last figures on national wealth available in the 1932 Canada Year Book—an official government publication—cover the year 1929. Nevertheless, the fact is significant that the tangible wealth of the Dominion at that time, without including undeveloped natural resources, amounted to a figure equal to thirteen times the net public debt, excluding indirect liabilities such as the C.N.R. The 80 million dollars which will be floated on October 31, will produce a net increase in the public debt equivalent to about one-sixth of one per cent. of the figure at which the net tangible assets of the Dominion were carried 3 years ago.

Despite conditions during the last three years, the actual net debt of the Dominion was lower at the end of 1931 fiscal year than at the end of 1921, and on a per capita basis no less than 18 per cent lower.

The mineral production in 1931 was almost double the annual charges on the public debt. The Canada ear Book estimate of Canadian capital invested abroad alone equals more than 3-4 of the public debt. Canadian production of automobiles and parts in 1930 almost equalled the annual interest requirements on the debt. The value of annual wheat and flour exports, or pulp and paper exports in 1931, are in excess of annual interest requirements. The same can be said of the revenues of Canadian electric plants. (1930)

The foregoing comparisons are not presented to minimize the national debt, but to bring out its relative proportions.

Subscriptions to Loan.

The Canadian Government has never floated an issue which has not been successfully absorbed. Recent business history has brought us back to the pre-war position in which the average investor demands primarily safety in his commitments. From the standpoint of the national credit, it is of importance that the forthcoming loan be rapidly absorbed by Canadians. Any examination of the financial situation, fortunately, indicates that the issue will be over-subscribed. The safety both of principle and interest are alone sufficient to warrant this belief. The desire of the investor for safety first today is another reason why next week's issue should maintain the unbroken record of successful loan flotations by the Dominion.



"We can thank *Long Distance* for that cheque"

Old man Carrington was selling his farm and there were two fine teams for quick sale. Bill Smart didn't need them but he thought of a man he knew in the cartage business in town.

Bill called his man by Long Distance telephone that night and arranged to buy both teams for him next day on commission.

A few days later he had a nice cheque in the mail — and his telephone call cost him only 30 cents.

THE BELL TELEPHONE COMPANY OF CANADA — LOCAL LONG DISTANCE TELEPHONE

Low evening rates on station-to-station calls begin 7.00 p.m. Still lower night rates at 8.30 p.m.

To Subscribers to the DOMINION of CANADA 4% LOAN - 1932

3-Year Bonds—Due October 15th, 1935—at 99.20 and accrued interest to yield 4.28%

20-Year Bonds—Due October 15th, 1952—at 93.45 and accrued interest to yield 4.50%

THE Bank of Montreal, at any of its Branches throughout the Dominion, is prepared to execute, *without charge*, purchases of bonds in the above issue.

Full details and information will be gladly furnished at any office of the Bank.

BANK OF MONTREAL
Established 1817

TOTAL ASSETS IN EXCESS OF $700,000,000

600 Branches in Canada

Cook's Regulating Compound



A safe, reliable regulating medicine. Sold in three degrees of strength—No. 1, $1; No. 2, $3; No. 3, $5 per box. Sold by all druggists, or sent prepaid on receipt of price. Free pamphlet. Address: THE COOK MEDICINE CO. TORONTO, ONT. (Formerly Windsor)

MARKET YOUR EGGS

Market your eggs at Schell's store, and obtain highest prices.

We are paying:

18c.; 24c.; 34c.

NOTICE

NOTICE is hereby given that all parties are forbidden to give credit to be charged to me without my written order.

HARVEY COOK.

Dated this 27th day of Sept., 1932.

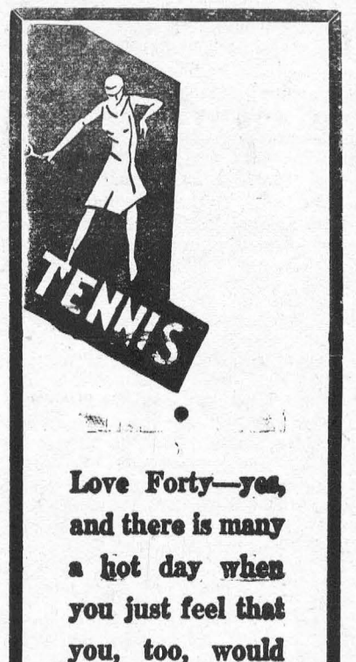

Love Forty—yes, and there is many a hot day when you just feel that you, too, would love forty glasses of ice-cold sparkling

Gurd's DRY GINGER ALE

Cook's Regulating Compound



A safe, reliable regulating medicine. Sold in three degrees of strength—No. 1, $1; No. 2, $3; No. 3, $5 per box. Sold by all druggists, or sent prepaid on receipt of price. Free pamphlet. Address: THE COOK MEDICINE CO. TORONTO, ONT. (Formerly Windsor)



"How I got Rid of Sleeplessness"

Mrs. Alex. Dupuis, R.R. No. 1, Renfrew, Ont., writes:—

"Some years ago I became completely run down, was unable to do my own work and could not sleep. I used Dr. Chase's Nerve Food with such splendid results that I was soon much stronger, able to do my own work, sleep well at nights and get up in the morning rested and refreshed."

Dr. Chase's Nerve Food

The Great Nerve Restorative

THE LEADER

SUBSCRIPTION RATES

$1.50 per year, strictly in advance, to any address in Canada; when not paid within three months, $2.00 per year to any address in Canada. Foreign subscriptions, $2.00 in advance. All subscriptions date from the first day of the month.

ADVERTISING RATES

Display or open advertisements, one insertion, 50c per inch; second and following insertions, 35c per inch; 200 inches and over, by contract, not over one year, 20c per inch All Legal, Government, and Municipal display advertisements will be charged at 50c per inch, regardless of number of inches or number of insertions.

200 inches or more must be reserved at time of making contract in order to earn the 20c per inch rate, and no rebate will be allowed the advertiser, should more than 200 inches be taken out within one year, without having been reserved by contract.

Should the advertiser fail to take out the number of inches contracted for, the amount of space used will be charged at the regular card rate in force at the time of making contract.

Lost, Found. To Let, Wanted. Articles for Sale, Etc., 5 lines and less, first insertion 50c; each subsequent insertion 35c.

NOTE—All small advertisements received by mail must be paid in advance.

Goverrment, Legal and Municipal Notices, By-Laws, Election Readers, Etc.—15c per line for the first insertion; 10c per line for each subsequent insertion; 12 lines to the inch.

Advertisements ordered for insertion without instructions will be published until instructions are received to discontinue same.

Notwithstanding anything to the contrary that may appear in the contract, cuts left in our possession more than 30 days after date of insertion will be destroyed.

THE LEADER PUBLISHING CO.
LEO. LAURIN, Ed. & Mgr.
Morrisburg, Ont., Mar. 13th, 1931.

R. F. LYLE
Barrister, Solicitor, Notary, Etc.
Solicitor
For the Village of Morrisburg.
Barry Block, Main Street,
Morrisburg, Ontario.

ARTHUR FLYNN
BARRISTER, ETC.
MORRISBURG — ONTARIO

H. O. HESSELL
Barrister, Solicitor, Notary Public
Law Office:
MORRISBURG — ONTARIO

EYE SIGHT INSURANCE
You insure your automobile, piano home, health—why not your eye sight?
Proper, scientific examination of your eyes and the application of properly fitted glasses constitute Eye Sight Insurance and Comfort. That is what our service is. We do not use any drugs.

J. MILES WHITTEKER
Optometrist
Phone 18. — Morrisburg.

S. M. CONNOLLY
ENGINEERING and CONTRACTING
Plans and estimates furnished for all types construction, alterations, etc.
MAIN STREET, MORRISBURG
Phone No. 60.

A. L. CREWSON, M.D. C.M.
(McGILL) L.M.C.C.
EYE, EAR, NOSE AND THROAT
Office open 9-12; 1-5; Saturdays 9-12.
OFFICE:
122 Sydney Str. CORNWALL
MORRISBURG:
Tuesday Evenings from 7.00 p.m.

DR. K. A. BLANCHER,
DENTAL SURGEON
Ground Floor, Post Office Block.
Corner Main and Locke Sts
Telephone 251 Morrisburg.

DR. CURRIE
DENTIST
Office over Bradfield's—Phone 156

CITO Eczema Ointment
TESTED
and proved to give relief from the discomfort of Dry Eczema.
Why not "Ci-To" it?
JAMES BRODIE
MORRISBURG—ONT.

OUR CORRESPONDENTS

WILLIAMSBURG

Mr. and Mrs. Bert Steele and little daughter Allene, and Mrs. John Begg of Avonmore, Mr. Anson Carter and Miss Olive Carter of Rowena, were guests at the home of Mr. and Mrs. Stanley Forward on Sunday.

Miss Opal Hess, R.N., of Rochester, N.Y., is spending a couple of weeks at the home of her mother, Mrs. Alex Hess.

Mr and Mrs. Willis Ulman and little son Ross, of Crysler, were guests of Mr. and Mrs Ward Casselman on Sunday.

Miss Maudie Seekings of Brockville was the guest of Mrs. Jessie Seekings on Sunday.

Sam Telford of Morrisburg visited at the home of Mr Ora McIntosh on Sunday.

Mr and Mrs. J.C. Payne of Brinston were guests of the latter's sister, Mrs. J.D. Becksted, and Mr. Becksted, on Wednesday of this week.

Many friends and relatives in Williamsburg and vicinity were shocked to learn of the death of Mr. Briggs McIntosh of Winchester Springs, which occurred in a Toronto Hospital on Tuesday morning, Oct. 25, where he had been taking treatments for the past month. A very general and kindly sympathy from many friends in Williamsburg to the bereaved and afflicted widow and children.

The November meeting of the Women's Institute will be held next Thursday evening at the home of Mrs M.W Locke. Roll call, A Verse from the Bible. Topic, "Armistice Day". Visitors welcome.

Mr and Mrs Jas. Jarvis of Bakersfield, Vermont, Mr. and Mrs. Allan Hager and baby Barbara of California, visited Mr and Mrs. Iden Merkley on Sunday, enroute to Northern Ontario.

GALLINGERTOWN

Miss Velma Lennox is spending some time in Williamsburg.

Mr. and Mrs. Jack McConnell spent Monday with Mr. and Mrs. Merton Collins, Osnabruck Centre.

Mr. and Mrs. Ernest Heagle and family, (Brockville, spent) a few days last week with Mr. and Mrs. Carmi Froats and family.

James Froats, I.P.S., Finch, visited the school in this section this week.

Kenneth Gallinger spent Saturday in Cornwall.

Miss Luella Strader spent the week-end with Mr. and Mrs. Willis Strader, Williamsburg.

Miss Hilda Gallinger, Summerstown, spent the week-end with her parents, Mr and Mrs. Gallinger.

Miss Velma Lennox spent Sunday with Mr. and Mrs. Frank Lennox.

Harvey and Hector Ravary spent Saturday evening guests of Mrs. Margaret Bryan and family.

Miss Vera Heagle spent Saturday the guest of Mrs. Carmi Froats and family.

Mr MacMoran, Curate of St. Johns Church, Smiths Falls, occupied the pulpit at St. George's Church, Gallingertown, on Sunday evening.

Mr. Clare Marshall of Carleton Place was a week-end guest at W.A Edwards'. Mr. Marshall also called to see Mr. Geo. McNairn.

Visitors at David Alguire's on Sunday last were Mr. and Mrs. Silas Cook and son Verlin, of Cornwall; Mr. John Alguire, Mr. Dan Alguire and family of Northfield.

Mr. and Mrs. Russell Campbell of Williamsburg spent Tuesday evening at Fred C. Gallinger's.

Mr. and Mrs. Wm. Neill and family were guests of Mr. and Mrs. Wm. Colquhoun on the 23rd.

Basil Coughlar of Williamsburg spent Tuesday evening at his home here.

Mr Leonard Gallinger of Aultsville was renewing old acquaintances here last week.

Mr. Geo. McNairn is on the sick list. We all hope he recovers soon.

Mr. Darwin Weegar is spending a couple of weeks with his brother, Mr. Ira Weegar, Elma.

Mr. Grant Cassell, who has lately ocupied the farm of Alex Gallinger, has moved to Morrisburg, and Mr. Andrew Coughlar has rented it for the coming year.

Mr Lawrence Froats was the guest of Clair Gallinger on the 23rd.

Miss Velma Lennox, who has spent the past week in Williamsburg, returned home on Monday.

CHURCH ROAD

Mrs. Bowmwan and Mrs. Roy Styles spent last Friday at Mr. Stanley Saddlemire's., Glen Becker.

Mrs. Harvey Barkley and son Gordon were recent guests of Mrs. Murray Styles.

Mr. and Mrs. Jacob Schwerdfeger and family spent Sunday with friends in Prescott.

Mr. and Mrs. Grant Tupper and family of Massena, were guests at Mr. Nathan Tupper's on Sunday.

Mr. and Mrs. M. Hyslip of Iroquois, were Sunday guests at Mr. Simon Schwerdfeger's.

Miss Eileen Wells returned from Brockville General Hospital last week, where she underwent a successful tonsil operation.

Mr R.L. Minier and Mr. D. MacMillan were guests at Mr. R.J. Schwerdfeger's last week.

Mr. Minier left for his home in Wisconsin, after spending a months' vacation with friends in the county.

Mr. and Mrs. Roy Styles were guests of Mr. and Mrs. W.M. Styles last Tuesday evening.

Mr. and Mrs. Jacob Schwerdfeger and sons Carl and Lyle, spent Tuesday evening last at R.J. Schwerdfeger's.

Mrs. M.E. Schwerdfeger and daughters, Shirley and Estrel, spent the past couple of weeks in Montreal

Rev. and Mrs. W.A. Mehlenbacher and little son spent last Thursday evening with friends here.

Mrs. R.C. Casselman of Massena was a recent guest at her parental home here.

Mr. and Mrs. R.J. Schwerdfeger and Mr. R.L. Minier spent last Wednesday evening at Mr. Jas. J. Styles'

ELMA

Mr and Mrs. Melvin Dillabough spent Friday and Saturday in Ogdensburg and vicinity.

Mrs E. Dafoe of East Williamsburg is spending the week at her daughter's, Mrs. J.W. McMartin's.

Mr. and Mrs. C. Herriman spent Tuesday evening at Mr. and Mrs. S Herriman's.

Miss Audrey McMillan of Chesterville High School, spent the week-end at her home.

Mr Ralph Froats of Chesterville spent Sunday at Mr. and Mrs. Stanley Barkley's.

Mr. and Mrs. E. Robinson and family spent Tuesday evening at Williamsburg.

Mr. and Mrs. Stanley Barkley, Helen and Emerson, spent Sunday at Mr. and Mrs. Russel Froats', at Beckstead.

Mr. Mackenzie Thom spent Tuesday at Kemptville.

Mr. and Mrs. Allan Thompson of Crysler spent Sunday at Mr. Frank Hess'.

Mr. Douglas Thom and mother were at Dundela on Monday.

Mr Lyle Thomas has blood poison in his hand. We wish him a speedy recovery.

Miss Helen Ault of Morrisburg spent the week-end with Miss Audrey McMillan.

Mr. Chas. Ault spent Sunday at Mr. Johnnie Ball's.

Mrs (Dr.) Helmer and Mrs. McLean of Morrisburg, had dinner with Mr. and Mrs. M. Thom on Saturday.

Mr. and Mrs. W. Burleigh spent Saturday in Inkerman.

ARCHER

Mr. and Mrs. Thos. Russell and Mr. and Mrs. Sidney Dennison spent one day last week in Morrisburg.

Mrs. Percy Gallinger and Dorothy spent the week-end at Wales.

Mr. and Mrs. John Warren, Miss Hilda Gallinger and Mr. Allen Gallinger visited friends at Grantley on Sunday.

Mrs. Enos Casselman spent the week-end with her parents here.

Mr. Frank Warren and son Francis, of Ottawa, had dinner with Mr. and Mrs. John Warren on Saturday.

The Misses Wilda and Norma Swerdfeger spent one day last week with their cousin, Mrs. Garnet Dennison.

Mrs. Roy Cunningham visited friends at Finch a day recently.

Mr. and Mrs. H.A. Gallinger and Miss Greta, Mr. and Mrs. Bernice Gallinger and family, visited Mr. and Mrs Merton O'Shaughnessy on Sunday.

Mr. Robt. Storey spent a night last week with Mr. and Mrs. Sidney Dennison and son, Cecil.

HANESVILLE

Mr. and Mrs. Elisha McIntyre and baby spent Sunday at Arnold Fader's.

Miss Mabel Briggs spent the week end with her sister, Mrs. R. Whitley

Mr. Geo. Ellis is spending a few days with his sister, Mrs. Harvey Thompson.

Mr. and Mrs. Jno. R. Briggs spent Saturday with Mr. and Mrs. Elisha McIntyre.

Mr. and Mrs. Wm. Ponsford and baby have moved from our vicinity to Hallville.

Miss Thorpe gave a very interesting talk on the temperance work in our Sunday school Sunday morning. It was enjoyed very much by all.

Mr. Clifford Fader spent Sunday with Mr. Garnet Shaver.

Mr. Arnold Johnson and Willard Steinberg of Ottawa, sundayed at their homes here.

Mr. Bruce Crobar spent Sunday with his mother, Mrs. G. Kennedy.

Mrs. Wm. Briggs spent a few days with Mrs. Wesley Hanes, whose health is not very good. We hope Mrs. Hanes will soon be able to be around again.

Mr. Fred Bantford had the misfortune to fall off a silo the other day and break some bones in his foot. We hope Fred will not have to be laid up long.

A number of ladies attended the quilting bee at Mrs. Chas. Anderson's on Tuesday of last week. A splendid afternoon and evening were spent.

Mrs. Edge Collison spent one day last week with her sister, Mrs. Geo. Hodge.

Miss Alice Coon spent the week-end with Miss Thelma Barkley.

Mrs. Jas. I. Murdock is spending a few days with her sister-in-law, Mrs. W. Anderson, of Ventnor.

PLEASANT VALLEY

Mr. and Mrs. Robt. Wallace and daughters spent Friday at Kemptville.

Mrs. Mary Ann Wallace is spending a few days with her daughter, Mrs. James Cowan.

Mrs. James Graham has returned home after spending some time with Mr. and Mrs. Frank Davidson.

Mr. and Mrs. J. Kempingstal spent Sunday with friends at Hanesville.

Mr. and Mrs. R. Wallace and children spent Saturday eve at James Cowan's.

Mrs. Minnie Gilmer and daughters were Sunday visitors at Gordon Gilmer's.

Mr. and Mrs. H. Wallace and son visited Mr. and Mrs. G.E. Fader, Glen Stewart, on Sunday.

Much sympathy is extended to Mr. and Mrs. Geo. Hess, in the fact that their great grand daughter, Miss Jean Montgomery, Verdun, Que., suffered a broken leg, breaks occurring in two places, and a serious injury to her knee, when, on her way to school, she was struck by a car.

On Wednesday Oct. 19, about 70 friends and neighbours celebrated, with Mr. and Mrs. F. Davidson, at their home, the 25th anniversary of their marriage. A very nice chicken dinner was served, after which a short prorgam was enjoyed. They received many nice gifts, for which Mr. Davidson thanked the guests in a few kindly words. Friends from a distance were Rev. and Mrs. McLean, South Mountain, and Rev. Dr. T.A. and Mrs. Montgomery, of Montreal. Everyone reports a wonderful time.

HOASIC

Mr. and Mrs. Oliver Alguire and son took dinner on Saturday with Mr. and Mrs. Dave Hutchinson, of Cornwall.

Recent visitors at the home of Mr. and Mrs. W.H. Swerdfeger were: Mr. and Mrs. John Helmer and son Lockie, Mrs. Gertrude Alford and Miss Gladys of Chesterville; Mr. and Mrs. Garnet Dennison and Mrs. Geo. Dennison of Archer; Mr. and Mrs. Don Stevenson and Mrs. Jennie Royce, of Norwood, N.Y.; Mr. and Mrs. Frank Hess and Colborne Seeley of Glen Union; Mr. and Mrs. Aden Swerdfeger and Mr. and Mrs. T. Swerdfeger and son Bryce, of Osnabruck Centre.

The women of the L.A. are busy painting and varnishing the church hall, which makes a big improvement.

Mrs. Milburn Hyslop of Iroquois spent Wednesday at her home.

Word was received here of the death of Henry Wells, of Morrisburg, formerly of this place. We extend our sympathy to the bereaved wife and family.

Mr. and Mrs. Merton O'Shaughnessy and children spent Friday at Lyle O'Shaughnessy's.

Mr. and Mrs Harry Robert and daughter Marion, of Montreal, were recent guests of Mr. and Mrs. Jas. Alguire.

Mrs. Bert Marcellus and grandson, Lyle Black, visited friends at Riverside on Thursday.

Mrs. Thos. Swerdfeger is spending a few days with her sister-in-law, Mrs. W.H. Swerdfeger, who, we are sorry to say, is laid up as a result of a car accident a few weeks ago.

Mr. and Mrs. Geo. C. O'Shaughnessy attended the funeral of Henry Wells, Morrisburg, on Saturday.

TOYES HILL

George Cooper of Syracuse, spent a few days with his sister, Mrs Leroy Geggie.

Mr and Mrs. James Haggerty of Winchester Springs were guests of Mrs. Hattie Haggerty on Sunday.

Miss Ruth Harper of Williamsburg spent Sunday with her parents, Mr. and Mrs. I. N. Harper.

Miss Ruth Harper of Williamsburg spent Sunday with her parents, Mr. and Mrs. I. N. Harper.

Miss Helen Geggie returned to Williamsburg on Sunday after spending the past week at her home here.

We are glad to report Albert Haggerty gaining nicely from injuries he received in an accident recently.

Miss M. V. Wylie returned home on Wednesday after spending the past few days with Mr. and Mrs. Herbert Hanson of Strader's Hill.

PAYNE VALLEY

Mrs. Alex McLean of Finch spent Tuesday with her daughter, Mrs. Jim McMillan.

Mr. and Mrs. Geo. Eligh spent Saturday with Mr. and Mrs. Hugh Cameron, Cornwall.

Mr. and Mrs. Kennie Cameron, accompanied by Mr. and Mrs. Harris Rupert, spent Sunday with Mr. and Mrs. Oscar Fickes, Lunenburg.

Mrs. Harris Rupert, who has been spending some time at her parental home, moved to Newington on Tuesday last, where they will reside for the winter.

Mr. and Mrs. Geo. Eligh called at the home of Mr. David Frappier Finch, on Monday.

Mr. Merson of Montreal, the poultry buyer, called in our Valley on Monday.

Mr. James Eligh, Finch, called at his brother's on Monday.

Mrs. Harris Rupert, Newington, spent Monday at the parental home, Mr. Kennie Cameron's.

Mr. George Eligh called at Mr. John D. McIntyre's one day last week.

Mr. and Mrs. James Eligh, Finch, visited with Mr. and Mrs. George Eligh one day last week.

AUCTION SALE

RE CELIA M. BRYAN ESTATE

There will be sold by public auction at The Riverview Hotel in Aultsville, in the Township of Osnabruck, County of Stormont, on Wednesday, the Ninth day of November, 1932, at 2 o'clock P.M., to realize money for payment of the debts of said deceased, the equity of redemption of the late Celia M. Bryan, deceased, in the following properties:

1st. The South-east part of that part of the West half of Lot No. 34 in the 4th Concession of the Township of Osnabruck lying North of the travelled highway, and particularly described in the registered mortgage No. 15,408 hereinafter mentioned, having a frontage on the from said road northerly along the centre line of said lot of 11 rods, and a depth along the Westerly side on a line parallel with the centre North side of said travelled highway of 27 rods and 11 feet, and a depth line of 12 rods and 11 feet having thereon a frame dwelling house and frame outbuildings.

2nd. The telephone line and equipment thereof owned at the time of her death by the said Celia M. Bryan, deceased, described as the Stormont Telephone Line.

The said properties will be sold subject to a mortgage thereon dated the 23rd day of May, 1929, registered in the Registry Office for the County of Stormont in Book 7 of the Township of Osnabruck as No. 15,408; and a chattel mortgage on the said telephone line and equipment, also dated the 23rd day of May, 1929, both made to secure repayment of the sum of $1,800.00 and interest at seven per cent per annum, as therein provided. The amount owing for principal and arrears of interest on the said mortgages on the 23rd day of May last was $2,198.13. $900.00 of said principal money is past due, and the arrears of interest amount to $388.13, and cost of renewals to $10.00.

These mortgages will be produced at the sale.

The purchaser will take the said properties subject to payment of the said mortgages, and will have to make his own arrangements with the mortgagee.

TERMS—10 p.c. of the purchase money to be paid in cash on the day of sale, and the balance within thirty days from the date of sale.

GORDON ROSS PHILLIPS,
Administrator of the Estate of Celia M. Bryan, deceased.



For National Advantage—For Individual Benefit

Plan Now to Buy

DOMINION OF CANADA BONDS 1932

On Monday, October 31, Canadians will have an opportunity to invest in a new issue of $80,000,000 Dominion of Canada Bonds. By buying these Bonds you will accomplish two things:

1. You will obtain the soundest investment available to Canadians, secured by the resources and integrity of the Dominion.
2. You will assist in further strengthening Canada's financial position, with favourable effect upon general business.

NOTWITHSTANDING the trying conditions which have prevailed during the past three years, Canada has established an enviable record of financing. For example, among other accomplishments, the Dominion has refinanced—before maturity and at a reduced interest rate—$640,000,000 of its public obligations, due in 1931, 1932, 1933 and 1934.

The new Dominion of Canada Bonds, which will bear 4% coupons, will be offered at a sufficient discount to provide an income yield in line with current interest rates. Within the last few months Great Britain and other countries have arranged important financial operations. In each case, these have met with marked success, investors having quickly recognized the trend toward lower interest rates.

The success of the new Canadian loan is important. It will further demonstrate the confidence of Canadians in their own country and this confidence will be reflected in the money markets of the world.

For national advantage—and for your individual benefit—plan now to buy Dominion of Canada 4% Bonds, 1932, when they are offered next Monday

This preliminary advertisement is published by THE DEPARTMENT OF FINANCE to enable Canadian investors to make arrangements to participate in this offering.

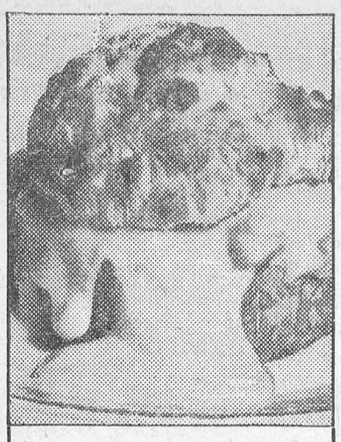

CHICKEN SHORTCAKE

2 cups pastry flour
(or 1¾ cups of bread flour)
3 teaspoons Magic Baking Powder
½ teaspoon salt
4 tablespoons shortening
1 egg ½ cup water

Sift dry ingredients; add shortening and mix in thoroughly with a steel fork; add beaten egg and sufficient water to make soft dough. Roll or pat out with hands on floured board. Cut out with large floured biscuit cutter, or half fill greased muffin rings which have been placed on greased baking pan. Bake in hot oven at 475° F. about 12 minutes. Split and butter while hot, and fill with hot creamed chicken. Makes 6 shortcakes.

Try Miss Alice Moir's light, flaky

Chicken Shortcake



"I always use and recommend Magic Baking Powder," says Miss Alice Moir, Dietitian of one of Montreal's finest apartment-hotel restaurants. "Magic combines efficiency and economy to the highest degree. Besides, it always gives dependable results."

In whole-hearted agreement with Miss Moir, the majority of Canadian dietitians and cookery teachers use Magic *exclusively*. And 3 out of 4 Canadian housewives use Magic because it gives consistently better baking results.

No wonder Magic outsells all other baking powders combined!

Favour your family with Chicken Shortcake—made with Magic as Miss Moir directs. Note its delicate flavour, its feather lightness!

Free Cook Book—When you bake at home, the new Magic Cook Book will give you dozens of recipes for delicious baked foods. Write to Standard Brands Ltd., Fraser Ave. and Liberty St., Toronto, Ont.



"CONTAINS NO ALUM." This statement on every tin is your guarantee that Magic Baking Powder is free from alum or any harmful ingredient.

Made in Canada

Waterton Lakes National Park

Ottawa.—One of the smaller of Canada's scenic reservations, Waterton Lakes National Park (area 220 square miles), is without doubt second to none in point of view of beauty, and embraces an area replete with interest to the lover of Nature. While this park does not embrace the loftiest mountains, the deepest valleys, or the highest waterfalls in the Rockies, there is no apparent diminution of grandeur, and here, as in many places in the mountains, there is the realization that where impressiveness of scenery is concerned, mere questions of altitude are beside the mark. Someone has aptly said of Waterton Lakes Park that here is maximum of scenic beauty in a minimum of space.

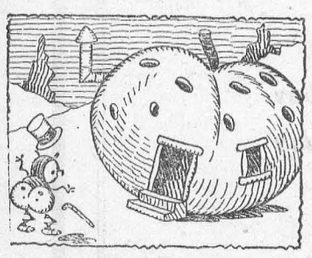

Bug Landlord—"Dern these apple worms! They've skipped their rent and eaten half the house besides."

The Green Murder Case

BY S. S. VAN DINE.

SYNOPSIS.

Philo Vance, with a hobby for solving mysteries, becomes interested in the Greene murders when District Attorney John Markham and Sgt. Heath are called in after the fatal shooting of Julia Greene and the wounding of her younger sister, Ada. Old Tobias Greene's widow, together with five children, Julia, Chester, Sibella, Rex and Ada (adopted) live in the old Greene mansion. Police investigations reveal nothing; then Chester is found shot dead, seated in a chair in his room. Again footsteps are found to and from the entrance of the mansion. Ada goes to Markham's office and informs him that Rex has not told all he knows. Five minutes later word comes that he has been shot.

CHAPTER XXIII.—(Cont'd.)

Vance sipped his coffee and inhaled a moment on his cigarette.

"The point I'm trying to bring out is this: there is no proof whatever that all these footprints were not made by some one in the house who first went out and then returned for the express purpose of leading the police to believe that an outsider was guilty.

"And, on the other hand, there is evidence that the footprints actually did originate in the house; because if an outsider had made them he would have been at no pains to confuse the issue of their origin, since, in any event, they could not have been traced back farther than the street. Therefore, as a tentative starting point, I assumed that the tracks had, in reality, been made by some one in the house—I can't say, of course, whether or not my layman's logic adds luster to the gladsome light of jurisprudence—"

"Your reasoning is consistent as far as it goes," cut in Markham tartly. "But it is hardly complete enough to have led you directly to the linen-closet this morning."

"True. But there were various contributory factors.

"For instance, the goloshes which Snitkin found in Chester's clothes-closet were the exact size of the prints. At first I toyed with the idea that they were the actual instruments of our unknown's vestigial deception. But when after they had been taken to headquarters, another set of similar tracks appeared—to it, the ones found this morning—I amended my theory slightly, and concluded that Chester had owned two pairs of goloshes—one that had perhaps been discarded but not thrown away. That was why I wanted to wait for Captain Jerym's report: I was anxious to learn if the new tracks were exactly like the old ones."

"But even so," interrupted Markham, "your theory that the footprints emanated from the house strikes me as being erected on pretty weak scaffolding. Were there any other indicants?"

"I was coming to them," replied Vance reproachfully. "But you will rush me so. Pretend that I'm a lawyer, and my summation will sound positively breathless."

"I'm more likely to pretend that I'm a presiding judge and give you *sus per coll.*"

"Ah, well," Vance sighed and continued. "Let us consider the hypothetical intruder's means of escape after the shooting of Julia and Ada. Sproot came into the upper hall immediately after the shot had been fired in Ada's room; yet he heard nothing—neither footsteps in the hall nor the front door closing. And, Markham, old thing, a person in goloshes going down marble steps in the dark is no midsummer zephyr for silence.

"In the circumstances Sproot would have been certain to hear him making his escape. Therefore, the explanation that suggested itself to me was that he did not make his escape."

"And the footprints outside?"

"Were made beforehand by some one walking to the front gate and back. And that brings me to the night of Chester's murder. You remember Rex's tale of hearing a dragging noise in the hall and a door closing about fifteen minutes before the shot was fired, and Ada's corroboration of the door-shutting part of the story?

"The noise, please note, was heard after it had stopped snowing—in fact, after the moon had come out. Could the noise not easily have been a person walking in goloshes, or even taking them off, after having returned from making those separated tracks to and from the gate? And might not that closing door have been the door of the linen-closet where the goloshes were being temporarily cached?"

Markham nodded. "Yes, the sounds Rex and Ada heard might be explained that way."

"And this morning's business was even plainer. There were footprints on the balcony steps, made between 9 o'clock and noon. But neither of the guards saw any one enter the grounds. Moreover, after the shot had been fired in Rex's room; and if any one had come down the stairs and gone out the front door Sproot would certainly have heard him.

"It's true that the murderer might have descended the front stairs as Sproot went up the servants' stairs. But is that likely? Would he have waited in the upper hall after killing Rex, knowing that some one was likely to step out and discover him? I think not. And anyway, the guards saw no one leave the estate.

"Ergo, I concluded that no one came down the front stairs after Rex's death. I assumed again that the footprints had been made at some earlier hour. This time, however, the murderer did not go to the gate and return, for a guard was there who would have seen him; and, furthermore, the front steps and the walk had been swept. So our trackmaker, after having donned the goloshes, stepped out of the front door, walked round the corner of the house, mounted the balcony steps, and re-entered the upper hall by way of Ada's room."

"I see." Markham leaned over and knocked the ashes from his cigar. "Therefore, you inferred that the goloshes were still in the house."

"Exactly. But I'll admit I didn't think of the linen closet at once. First I tried Chester's room. Then I took a look around Julia's chamber; and I was about to go up to the servants' quarters when I recalled Rex's story of the closing door. I ran my eye over all the second-storey doors, and straightway tried the linen-closet—which was, after all, the most likely place for a transient occultation. And lo! there were the goloshes tucked under an old drugget. The murderer had probably hidden them there both times before, pending an opportunity of secreting them more thoroughly."

"But where could they have been concealed so that our searchers didn't run across them?"

"As to that, now, I couldn't say. They may have been taken out of the house altogether."

There was a silence for several minutes. Then Markham spoke.

"The finding of the goloshes pretty well proves your theory, Vance. But do you realize what confronts us now? If your reasoning is correct, the guilty person is some one with whom we've been talking this morning. It's an appalling thought. I've gone over in my mind every member of that household; and I simply can't regard any one of them as a potential mass-murderer."

"Sheer moral prejudice, old dear." Vance's voice assumed a note of raillery. "I'm a bit cynical myself, and the only person at the Green mansion I'd eliminate as a possibility would be Frau Manheim. She's not sufficiently imaginative to have planned this accumulative massacre. But as regards the others, I could picture any one of 'em as being at the bottom of this diabolical slaughter."

CHAPTER XXIV.

"It's a mistaken idea, don't y' know, to imagine that a murderer looks like a murderer. No murderer ever does," Vance was defending his theories to Markham. "The only people who really look like murderers are quite harmless. Do you recall the mild and handsome features of Richeson of Cambridge? Yet he gave his inamorata cyanide. The fact that Armstrong was a meek and gentlemanly looking chap did not deter him from feeding death to his wife.

"Doctor Lamson, with his philanthropic eyes and his benevolent beard, was highly regarded as a humanitarian; but he administered poison rather coldbloodedly to his crippled brother-in-law. Then there was Neil Cream, who might easily have been mistaken for a deacon; and the softspoken and amiable Waite. . . .

"And the women! Edith Thompson admitted putting powdered glass in her husband's gruel.

"Madeline Smith certainly had a most respectable countenance. And Constance Kent was rather a beauty—a nice girl with an engaging air; yet she cut her little brother's throat in a thoroughly brutal manner. Gabrielle Bompard and Marie Lafarge were anything but typical of the donna delinquente; but the one strangled her lover with the cord of her dressing gown, and the other killed her mother with a cheese knife. And what of Madame Fenayrou——?"

"Enough!" protested Markham. "Your lecture on criminal physiognomy can go over a while. Just now I'm trying to adjust my mind to the staggering inferences to be drawn from your finding of those goloshes."

A sense of horror seemed to weigh him down. "There must be some way out of this nightmare you've propounded. What member of that household could possibly have walked in on Rex Greene and shot him down in broad daylight?"

"'Pon my soul, I don't know," Vance himself was deeply affected by the sinister aspects of the case. "But some one in that house did it—some one the others don't suspect."

"That look on Julia's face, and Chester's amazed expression—that's what you mean, isn't it? They didn't suspect either. And they were horrified at the revelation—when it was too late. Yes, all those things fit in with your theory."

"But there's one thing that doesn't fit, old man." Vance gazed at the table perplexedly. "Rex died peacefully, apparently unaware of his murderer. Why wasn't there also a look of horror on his face? His eyes couldn't have been shut when the revolver was leveled at him, for he was standing, facing the intruder. It's inexplicable—mad!"

(To be continued.)

PAIN relieved instantly

Aspirin will dispel any pain. No doubt about that. One tablet will prove it. Swallow it. The pain is gone. Relief is as simple as that.

No harmful after-effects from Aspirin. It never depresses the heart, and you need never hesitate to make use of these tablets.

So it is needless to suffer from headache, toothache or neuralgia. The pains of sciatica, lumbago, rheumatism or neuritis can be banished completely in a few moments. Periodical suffering of women can be soothed away; the discomfort of colds can be avoided.

Aspirin tablets have other important uses—all described by the proven directions in each box. Look for that name Aspirin on the box—every time you buy these tablets—and be safe. Don't accept substitutes.

"Aspirin" is a trade-mark registered in Canada.

Nutting

The little spring that has been bubbling under the hedge all along the hillside, begins, now that we have mounted the eminence and are imperceptibly descending, to deviate into a capricious variety of clear deep pools and channels, so narrow and so choked with weeds that a child might overstep them. The hedge has also changed its character. It is no longer the close compact vegetable wall of hawthorn, and maple, and brier-roses, intertwined with bramble and woodbine, and crowned with large elms or thickly set saplings. No! the pretty meadow which rises high above us, backed and almost surrounded by a tall coppice, needs no defence on our side but its own steep bank, garnished with tufts of broom, with pollard oaks wreathed with ivy, and here and there with long patches of hazel overhanging the water.

"Ah, there are still nuts on that bough!" and in an instant my companion, active and eager and delighted as a boy, has hooked down with his walking-stick one of the lissome hazel stalks, and cleared it of its tawny clusters, and in another moment he has mounted the bank, and is in the midst of the nuttery, now transferring the spoil from the lower branches into that vast variety of pockets which gentlemen carry about them, now bending the tall tops into the lane, holding them down by main force, so that I might reach them and enjoy the pleasure of collecting some of the plunder myself. A very great pleasure he knew it would be. I doffed my shawl, tucked up my flounces, turned my straw bonnet into a basket, and began gathering and scrambling—for, manage it how you may, nutting is scrambling work—those boughs, however tightly you may grasp them by the young fragrant twigs and the bright green leaves, will recoil and burst away; but there is a pleasure even in that: so on we go, scrambling and gathering with all our might and all our glee.—From "Our Village," by Miss Mitford.

Gems from Life's Scrap-book

"Mind produces all action. If the action proceeds from Truth, from Immortal Mind, there is harmony."—Mary Baker Eddy.

"Surely the actions of men seem to be the justest interpretations of their thoughts and the truest standards by which we may judge them."—Henry Fielding.

"Push on—keep moving."—Thomas Morton.

"The act of God injures no one."—Juvenal.

"Be great in act, as you are in thought.'—Shakespeare.

"Our actions are our own; their consequences belong to Heaven."—Francis.

"To be active is the primary vocation of many."—Goethe.

"Activity is the presence of function—character is the record of function."—Greenough.

Remember — Florence Nightingale proved that constant activity inspired by love was its own protection.

One of the most notorious receivers of stolen property in London (England) died worth $150,000. The police knew of his activities, but had only once been able to convict him, and then only for a minor offence.

Fresh and Fragrant—Always

"SALADA" GREEN TEA

"Fresh from the Gardens" 259

Canada In Sound-Films

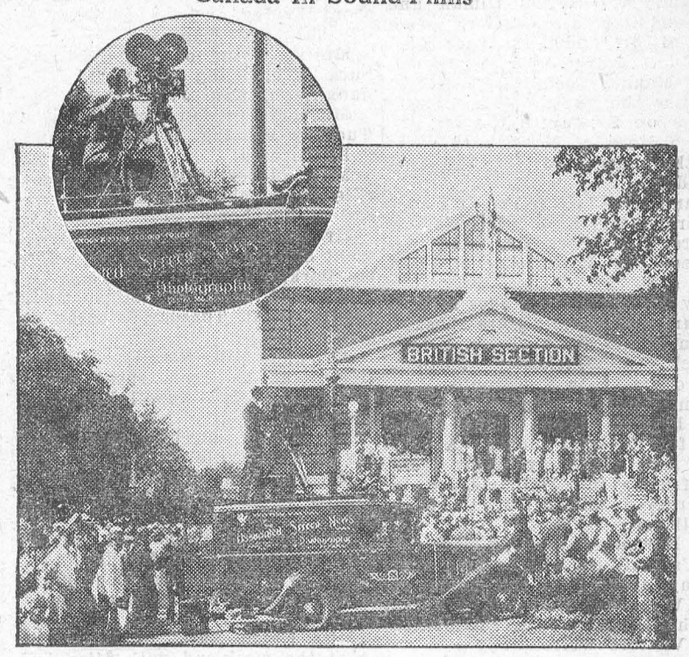

Inset shows a typical unit of sound-film equipment in operation. Photo shows one of that battery of Canadian sound-trucks that patrols the Dominion in the filming of outstanding Canadian news-events.

All Things Are Possible

By Henry Thomas Hamblin, Editor of The Science of Thought Review.

All things are possible to the one who believes them to be possible. When once we grasp this great truth, nothing can prevent us from rising. There are powers lying dormant within us which, when aroused, make possible the achievement of our highest ambitions, and the realization of our dearest hopes. It does not matter how we may have failed in the past to attain to our ideals; it matters not how difficult or hopeless our position or circumstances may appear to be, there is a Power in us that is greater than anything that is against us.

It is useless and weakening to brood over our failures. The past is dead, the present and the future are our own. Life wants to use our hidden powers, to arouse the power that makes all things possible of achievement, and which can make our life blossom like the rose.

The improvement of one's life by the ordinary methods, by strain, effort, and the use of the surface mind, is so difficult and tiring that few can succeed by such means. And so they have to remain as they are, hoping, longing, yet unable to realize their hopes and longings. But, by the use of the Power within, the greatest achievements become possible, without strain or undue effort. When inward powers are called upon, all that we need for our highest expression comes to us just at the right moment. Opportunities come to us, doors open, and the so-called impossible (impossible only because we think it to be impossible) becomes possible of achievement. Weaknesses of will and character, indecisions and fears, all can be overcome in the same way, by anyone who believes that such achievement is possible, and who will do a little work each day in the silence of his own inner being.

All the problems of life can be overcome if we believe they can be overcome, and will call upon inward spiritual powers to solve our problems. Infinite Wisdom then guides and directs our activities into the right channels, so that instead of being wasted they bring about the desired results.

Those who do not believe that better things are possible, and who brood over their failures and disappointments, open the door to negative and destructive forces and happenings. As was the case with Job, the thing they fear comes upon them. The very things they wish to avoid, or escape from, are attracted to them. "Just what I expected!" they exclaim when life presents them with yet another disappointment. Unconsciously, through their attitude of mind, and their habit of negative thinking, they have been working towards the very thing they fear and wish to avoid. But those who believe that all things are possible and whose mind dwells upon the good of life instead of its evil, and who think positively and constructively, close the door upon Negative ills and open a door through which good only can flow to them.

Behind the disorder of life is a perfect order, the Divine Order. It is possible for man to identify himself with this Divine perfection, wholeness, order, etc., so that he suffers no lack of ill-health, but lives always in a state of harmony.

Modern science has entered somber old St. Paul's Cathedral, London, and come to the rescue of speakers and congregations. A microphone has been concealed in the pulpit and loud-speakers placed beneath the choir galleries but quite concealed from the sight of the congregation. It is hoped to extend the benefits of better hearing to the nave in time.

"My husband says it's my prettiest dress"

"I want to tell you how I got acquainted with Diamond Tints," says a cordial letter from a Windsor woman. "I was in the drug store and saw some attractive Diamond Tint packages. The druggist told me they were for tinting light shades without boiling. He said they were made by the Diamond Dyes people. I have always used Diamond Dyes for dyeing dark colors and know they are the best dyes made. When I saw Diamond Tints I thought of a 2 year-old dress which I had to quit wearing because it was faded. I got a package and gave my dress he simple rinsing called for. It came out the loveliest shade—a lustrous, shimmering yellow. I have laundered it several times but have never had to retint. It certainly holds the color. I'm perfectly delighted with my new dress, as I call it, and my husband says it's the prettiest one I have."



DIAMOND TINTS
AT ALL DRUG STORES

EDWARDSBURG
"CROWN BRAND" CORN SYRUP

A Treat for the whole Family—an Excellent Food for GROWING CHILDREN

The CANADA STARCH CO. Limited Montréal

C4

Try it To-day!

Voice of the Press

Canada, The Empire and The World at Large

CANADA

Blinding Lights

The death of two cyclists, struck by automobiles, were found by inquiring juries to have been contributed to by glaring headlights of approaching vehicles. On one verdict a ride was attached, directing the attention of the highways department to the need of legislation which will put an end to the menace of blinding lights, and it will be interesting to see what results, if any, will follow.—Hamitor Spectator.

Help For the Farmers

The authorities are acting wisely in giving assistance to those who never should have left the agricultural life to return to it once more, but they should not forget the true farmers who have not been fascinated by the town, and who, at the cost of numerous sacrifices, have stood four-square against all the blasts of the depression. It is more important to keep people like this on the land than to send back others who did not know enough to stay there.—La Liberte, Winnipeg.

Army One Up

A tank has been invented that will travel under water. The army appears to be one up on the navy until the latter invents a submarine to travel over land. — Winnipeg Free Press.

Question of Homework

The views of The News were expressed a few days ago. While admitting that there is a danger of loading up young pupils with too much homework, this journal cannot see the merit of abolishing it altogether, as a certain amount of review work at home undoubtedly is of great benefit. We believe it would be unwise to set a hard and fast rule, preferring rather to leave it to the teacher to regulate in the spirit of moderation which should prevail in all things.—Chatham News.

Back To Windjammers

One of the results of the depression has been for communities to return to barter as a means of exchange. Yet perhaps the most amazing revival in connection with bad times is that of sailing in the British navy. It is not entirely a product of the depression, inasmuch as it is caused by the fact that as warships become faster and more powerful they go to sea less, due to the increased expense of operation. As a result the Kings navy is going back to sail. Not for war purposes, of course, but for the training of officers and men. Naval officers have been ...ing their alarm for a decade, and ...ejackets have started to complain ...t inactivity. But now everything will be changed.—Calgary Albertan.

Repeaters

Of the 40,000 persons who pass through prison in the course of a year, nearly three-fourths have been there before. More than 3,000 have half a dozen previous convictions, and over 2,000 have more than twenty. There seems no reason in social policy why the latter group should be released just to give an overworked police the trouble of catching them again.—London Observer.

Noisy Streets

Perhaps, greater importation of British motorcycles will inspire also the importation of British laws which prohibit the infernal noise made by these machines on our residential streets.—Toronto Mail and Empire.

Weeds Are Expensive

Just how serious is the loss occassioned to Canada agriculture by the weed nuisance is shown by the report of the Associate Committee on Weed Control of the Canadian Research Council. This body which has been investigating the most important question with particular attention to the western provin ... The report declares that 18 per cent. is a very conservative estimate of the crop loss due to weeds and taking the average wheat yield on the prairies to be three hundred million bushels the oats yield at two hundred million bushels and the barley yield at one hundred million bushels the committee considers that at current prices weeds mean a loss of $40,000,000 to the farmers of the three prairie provinces alone. Rural Canada is up in arms about taxation, but a leak that represents a loss of $40,000,000 a year to agriculture in three provinces apparently causes little concern.—Peterborough Examiner.

THE EMPIRE

Depends On Manchurians

Japan has three problems to meet. The attitude of China, the attitude of the other powers and the attitude of the Manchurians themselves. The last will be the deciding factor. If the Manchurians want to see their country become a second Korea, then nothing that either China or the powers are likely to do will prevent such a development.—Hong Kong Press.

The British in India

It should be possible for us to get together and make things grow, grow as and where they have never grown before, and to distribute and consume what we grow. Half the currency difficulties of the world seem due to those terrible Victorian theorists who taught us all that it was immoral to pay people in kind. "Truck," they call it, and now because of those theorists the world is loaded up with "truck" in the shape of food and clothes which it cannot consume because it has no "money." In India we ask nothing better than food and clothes and houses; others can have the "money" if they like.—Arthur Moore in The Fortnightly (London).

Will Germany Re-arm?

If Germany is seeking to re-arm, then it is quite certain that France will not consent to reduce her own armaments; and we shall see the opening of a fresh race in armaments, with all its menace of unrest and disaster. Such a situation would be tragic indeed. Is it too much to hope that the German people may realize, before it is too late, what the attitude of their Government means?—London Daily Mail.

Crown Colonies and he Empire

The position of the Colonies, which are engaged in the production of foodstuffs and raw materials, is wholly different from that of either Britain or the Dominions. The co-operation of all three is necessary for the adequate development of the Empire's resources, and up to the present this has not been carried out to the furthest possible extent. The new British policy will give a valuable impetus to the movement, and much is to be expected from the results attained at Ottawa. It is only to be regretted that action of the right kind has been so ong delayed.—Belfast Telegraph.

English Education

Sixty years ago in this field we lagged far behind the other Western nations. Not till thirty years ago had we an all round national system such as they possessed. Now we are everywhere in the van, and at not a few points lead the others. To attain this changed position our rate of expansion in many branches and at many periods has been almost breathless. At present our education services are far and away the most costly in Europe. Ought they to be? Up to a point, no doubt, it is inevitable, for all services cost more in England. But that point, we believe, has been very much exceeded; and even if it had not, there would be a case for scrutiny. For the days when Englishmen could regard themselves as much richer than foreigners and in a position to do everything far more lavishly have passed away.—Leeds Yorkshire Post.

OTHER OPINIONS

Fewer Children

The world's ever-increasing interest in child welfare reflects the growing scarcity value of the child. There are fewer children in the world to-day, relatively, than there were ten years ago; a great many fewer than fifty years ago. In Grover Ceveland's first Administration, if you took a sample group of 1,000 Americans, the infants under 5 years would have numbered 138. In President Taft's time they would have been 122. Two years ago they were down to 93. If you take all children under 15 years, then in a sample group of 1,000 Americans there would have been half a century ago 381 children, twenty years ago 331 children and two years ago 293 children. Compared with fifty years ago, the average group of 1,000 Americans would have nearly 90 fewer children in it.—New York Times.

Accident Rating

Statistical genius has discovered that a disportionately large number of those who figure in automobile accidents is made up of persons who are listed as bad credit risks. There is perhaps the kernel of a great truth here, although superficially the statement would seem to indicate merely the ease with which bad credit risks somehow manage to get into motor cars. Perhaps that instability of character which causes a man to get into the bad books of the rating agencies also operates to prevent him from exercising due care in the operation of an automobile.—New York Sun.

Provincial Planes Make 9,000 Flights Without Mishap

Sault Ste. Marie, Ont.—A remarkable record has been set by airplanes of the provincial air service in their 1932 operations, according to figures issued by Capt. W. Roy Maxwell, director. There were no accidents during the flying season, and in addition there were fewer than 10 forced landings of any nature in 9,000 flights.

From flight reports now in the Sault office the pilots of the service have flown 9,594 hours and 48 minutes thus far this season. This is somewhat less than last season's total.

Although the season's flying operations were normal, many mercy flights were carried out by pilots of the service and lives saved through their good offices.

Canada's War Memorial in Hyde Park



Carefully fenced off from interested spectators Canada's war memorial, has been assembled in London. Later it will be taken apart and shipped to Ottawa.

Heavy Fall of Snow Blocks Manitoba Roads

Winnipeg.—Southern and western Manitoba last week were digging from under a combination of sleet and snow storms that took the life of one person, paralyzed communication and power lines, and left countless automobiles stalled in drifts with an unknown number of occupants.

Full force of winter's pre-season attack on this province descended in the area between Portage la Prairie and Brandon. Snow fell to a depth of two feet. Automobile traffic was halted in many localities and telephone, telegraph and power companies had gangs of men working at top speed repairing damages caused by the storm.

The only death reported was that of William Fleet, 49, who was killed when his automobile was struck at a level crossing near Portage la Prairie. It is believed wind-driven snow obscured his vision. Mrs. Fleet was injured but will recover.

Parachute Record Made By Canadian Aviatrix

Toronto.—Taking off from Barker Airport here in a cabin plane piloted by Mr. William Resseguir, Miss Elsie Storrow established a record for parachute jumping by Canadian women. She jumped over 17,000 feet.

Last year Miss Storrow failed when the pilot of the plane in which she then made the attempt had to pull her in from the wing of the plane where her parachute had sprung prematurely.

Miss Storrow was an hour in the plane before it reached the desired height. She jumped, counted 10 and pulled the rip cord, landing in 15 minutes, safe. The exact height of her jump cannot be ascertained officially until meteorological experts have examined the barographs sewn to the jumper's parachute harness The altimeter of the plane, however, registered 17,000 feet. It went still higher before Miss Storrow began her leap.

Beats the Record Ottawa to Mexico

Mexico City.—James Wedell, Louisiana flier, broke the record established by Jimmy Doolittle by flying from Ottawa to Mexico City in 11 hours and 53 minutes.

Major Doolittle's record was 13 hours and 36 minutes.

Wedell, who carried 120 gallons of gasoline, stopped 25 minutes in Washington on his race southward. He said he encountered heavy headwinds between Washington and Mexico City.

6,500 Toronto Children Taught to Swim This Year

Toronto.—Results of a gratifying nature in teaching local children to swim have been attained here this summer. Nearly 6500 more children, according to the report of the chief inspector of schools to the management committee of the board of education, are now able to swim. The number has grown steadily in recent years. This year 13,349 children were enrolled, while in 1925, out of 3160 enrolled, a total of 1152 were taught to swim.

Swimming classes were held this year in 12 schools where tanks are available. Eleven years ago there were only two tanks.

Sugar Beet Plant Planned in Fraser Valley

Abbotsford, B.C.—Associated boards of trade of the Fraser Valley have appointed a committee to investigate the proposed establishment of a $750,000 sugar beet industry in British Columbia.

Spokesmen for the proposal at a meeting over the week-end, said that British interests were prepared to erect a $550,000 factory in New Westminster provided some guarantee was made that 5,000 acres of beets would be seeded. The annual payroll, it is estimated, would approximate $184,000.

R-101 Memorial in France



Britain honors memory of R-101 victims. Air Vice-Marshal ... ling adds his quota of cement to the first stone laid in the memorial at Beauvais, France, near the spot where the huge dirigible burst into flame.

Tear Gas Reported Used In Quelling Portsmouth Riots

Prisoners Still Sullen—Apprehension is Felt—Confederates Beyond Walls Embroiled in Plans of Disturbers, Is Theory

Kingston.—From behind the walls of Portsmouth Penitentiary, where officials insist all is quiet after the two violent riots of last week, came ugly rumors Sunday night of tear-gas being used to quell persistent insubordination, and of the suspension of an official high in prison authority.

Tear-gas was used Saturday, and a further supply was sent from Ottawa, according to reports seeping out from the "inside" and bearing the badge of apparent authenticity

Since only members of the Royal Canadian Horse Artillery among those inside the walls could handle the bombs, it is believed the soldiers have become actively engaged in the effort to hold down the sullen convicts.

Further Trouble Hinted

Back of the official statement that half of the 906 convicts—all stated to be in their cells—are in sullen mood, is believed to be a continuation of the disturbances which last Monday and Thursday made a bedlam of the 100-year-old prison on the lake shore. Persistent rumors of further trouble led Kingston citizens to the conclusion that the authorities are withholding important details.

Change in Control?

On the heels of reports from high authority that three guards were to be disciplined for failing to show bravery in the face of last week's howling mob, came a less-authenticated but insistent rumor of a change in official control of the prison.

Brigadier-General D. M. Ormond, Canada's superintendent of penitentiaries, is known to have taken the reins since his arrival following Monday's disturbance, but definite changes are said to have been made over the week-end in those subordinate to him.

Meanwhile, it was understood Major-General J. H. MacBrien, head of the Royal Canadian Mounted Police, was taking an active part in the investigation which General Ormond has been conducting for the past six days. The Mounted chief on Saturday was closeted with Hon, Hugh Guthrie, whose portfolio as Minister of Justice gives him jurisdiction over penitentiaries, and details of the riot are understood to have been discussed.

Outside Assistance

Interest centred about rumors that prison officials incline to the belief outside assistance was expected by the prisoners when they rioted Monday, and this belief was heightened by a report that this matter was a subject of the Guthrie-MacBrien interview. Sunday night Major-general MacBrien had vanished from Ottawa, but it was not known whether he had come to Kingston for a closer view of the situation.

Two leaders of the outlawed Communist movement were disclosed tonight as having made statements to General Ormond when he opened the single-man grilling which he said preceded the Thursday outbreak among the prisoners.

Tim Buck, head of the Communist Party of Canada in the days before it was banned, and Thomas Ewen, secretary of the Workers' Unity League, were two of the three men quizzed by General Ormond before half of the prison body balked at the mode of inquiry.

Statements from Buck and Ewen, sentenced at Toronto a year ago with six others for being members of the Communist party, were voluntary. The other six, however, were understood to have made no offer to speak to General Ormond

Coup Is Suggested

The persistent reappearance of the Communist angle, coupled with the appearance in the case of the R.C.M.P., whose intelligence service is in close touch with "Red" activities, brings the rumors of a carefully-planned "coup" once again to the fore.

"Official statements fail to touch on the subject-matter of rumors. Authorities say only the active rioters—some 50 in all—are openly hostile to their quiet fellows. They tell of a censorship being set up on all messages to prisoners pending completion of the Ormond probe, promise no punishments will be inflicted until the investigation is completed, and add that all convicts are in their cells and being fed, and that relatives will be notified of any illness.

Only 50 members of the R.C.H.A.—who officials say were not concerned in any of the firing done last week to intimidate convicts—were in the prison Sunday night. They are understood to be standing by, on guard in two shifts, to assist prison guards should any definite disturbance break out. Last week, 100 other members of the force were withdrawn after they had twice been hurriedly summoned to the riot scene.

New Brunswick Potato Crop One-Half Normal Yield

Fredericton.—The New Brunswick potato crop this year will be about 4,000,000 bushels, according to an estimate made by C. H. Godwin, inspector of seed potatoes for the Dominion Department of Agriculture. This is about one-half the normal yield. Harvesting has been completed.

Mr. Godwin's figure includes both seed and table stock. Chief factors in the reduced crop are reported by the inspector to be lower plantings and heavy loss due to late blight which was brought on by warm, wet weather in the early Autumn.

The general falling off in production in Canada and the improved demand have increased prices. Farmers are now receiving from 50 to 60 cents per barrel from dealers for table potatoes and about $1.25 for certified seed. Prospects are believed by growers to be for a $1 a barrel for table stock during the winter.

Lower production costs obtain this year, Mr. Godwin said. The average cost of raising a barrel of potatoes was placed at about 50 cents, whereas it has been as high as $1. Reduced labor costs, cheaper insecticides and lower priced seed have all affected expenses of the grower.

Sawfly Called Menace To Continent's Spruce

Montreal. — Unless efforts being made to check the sawfly in its depredations among spruce tracts along the Gaspe coast are successful, the North American Continent may be entirely denuded of mature spruce in the not-too-remote future, Sir Robert Greig, secretary in Scotland to the United Kingdom Department of Agriculture, told members of the Royal Empire Society here.

This problem the Empire Marketing Board was attacking seriously, Sir Robert said. The only hope of controlling the pest is by the use of parasites which live upon the fly "These parasites," the Scottish agriculturist said, "are now being bred in myriads by the Empire Marketing Board at th parasite-breeding station in England. They will be distributed next year."

Canada Lifts Embargo Against U.S. Live Stock

Ottawa, Oct. 24.—The embargo placed against live stock and certain vegetables from western states by the Canadian Department of Agriculture will be lifted today. It went into effect on June 6, due to danger of foot and mouth disease being brought into this country. The states under the embargo were California, Oregon, Nevada and Arizona.

Judges at Royal Winter Fair

The Right Honorable the Earl of Westmoreland a prominent member of that elite group of hunting enthusiasts and sportsmen who, carrying on the long tradition of the Dukes of Beaufort, have made the little Gloucestershire village of Badminton world famous as the centre of all-round sport, will head the list of judges for hunters and jumpers at the Royal Winter Fair Horse Show next month. The Earl has just cabled his acceptance of the Royal Winter Fair's invitation to attend and to judge in the most interesting and numerous classes of the horse show programme. With him in the hunter and jumper division will be Elliott S. Nichols of Detroit and George B. Elliott of Toronto.

The other judges for the Royal Horse Show are: Harness Horses and Ponies — Wm. H. Wanamaker, Jr., Philadelphia, Pa.; Thos. W. Clark, Edgemont, Pa. Saddle Horses and Ponies—Frank Adair, Atlanta, Ga.; Holland B. Judkins, New York, N.Y. Commercial Classes—Thos. H. Irwin, Lambton Mills, Ont.; Andrew G. Bain, Hamilton, Ont. Roadsters—Herbert Collacutt, Port Perry, Ont.; Frank Adair, Atlanta, Go

Calgary Asks For Assistance To Provide Flood Control

Calgary.—The Alberta Government and the Dominion administration will be asked to render assistance in a scheme to provide flood control on the Bow River here. Mayor Andy Davison said over the week-end. For years this city has suffered from floods in the area along the Bow River when the Spring thaws swell Rocky Mountain streams which pour their overflow into the Bow.

Calgary Power Company officials, recalling serious floods last spring, state more serious results will follow unless preventative work is carried out. They declare precautionary measues they are able to take are limited.

Five-Year Trade Pack Approved In Great Britain

London.—By a majority of 168 the House of Commons last week defeated a Labor opposition move to make the Imperial Conference trade pact terminable so far as Great Britain was concerned, on six months' notice. The motion to this effect moved after lengthy criticism from Liberal and Labor benches of the fact that the agreements were made for a period of five years, was defeated by a vote of 226 to 58.

Rather than wait for business to come to him, an Alliance (Ohio) blacksmith has equipped a truck as a blacksmith shop and rolls out into the country after business.

LOCAL AND GENERAL

Mrs. D. Winnett and family of Montreal, spent the week-end with her mother, Mrs, Frank Hummel Sr.

See S.E. Errett at McGillis' Hardware Store for plumbing, heating and sheet metal work.

Miss Janet Smith, B.A., was a week-end guest of Mrs. Thos. Campbell and family.

Rev. Fr. R.J. Coyle and Miss T. Coyle spent a short time this week in Napanee, Ont.

Mrs. Herbert Houlahan and son Patrick spent Sunday with relatives in town.

Mr. and Mrs. H.A. McGill of Colombia, S.A., are guests of the latter's brother, Dr. C.A. Louden.

Mrs. L.L.B. Hamlin of Port Credit, and Miss Edna Robertson of Toronto, are visiting their parents, Mr. and Mrs. Wm. G. Robertson.

A meeting of the hockey club will be held at the Agricultural Office on Tuesday November 1st at 8 o'clock. Please attend.

Mr and Mrs. Fred Hartwick of Ottawa, and Rev .and Mrs. C.R. Cronmiller and son Ray, of Williamsburg, were guests at the Lutheran parsonage on Sunday.

Born—At Morrisburg, on Wednesday October 26th, 1932, to Traffic Officer and Mrs. Eugene Rose, a daughter.

Mr. and Mrs. G. Arthur Payne of Dundas, Ont., are guests this week of the latter's mother, Mrs. Ellen Mallen.

* * *

Mr. Arlington Gamble and Miss Marion Gamble are attending the funeral of their uncle, Mr. Redmond, at Natural Bridge, N.Y.

When that unexpected visitor arrives, just phone or call at Coligan's Bake Shop, and your refreshments are ready to serve.

* * *

The many friends of Mrs. Manley Carnegie of Smiths Falls, formerly Miss Ida Gogo of Morrisburg, will be pleased to learn that she is slightly improved after her serious illness.

* * *

Reserve Thursday Nov. 3rd, and attend the euchre in St Marys Parish Hall. A delightful evening is assured, and you will have a chance to win a valuable door prize. Delicious refreshments are served, and all for 25 cents.

* * *

Operation of the Kemptville arena last season proved so successful that the directors of the company, holding their annual meeting last week, decided to pay a dividend of ten per cent. on the stock of the company.

Miss Jane Dillen, delegate from Dundas district, and Miss Jane Smith, delegate from the local branch, are attending the eighteenth annual convention of the Eastern Ontario Women's Institutes, which is being held this week in Ottawa.

We are now established in Morrisburg, and can give you the best of service on your plumbing, heating and furnace repairs. We are selling the famous Happy Thought furnace, as well as other well known lines, and solicit a share of your business.—S.E. ERRETT.

Mr. Denzil Payne, son of Mr. and Mrs. G. Arthur Payne, of Dundas, Ont., and his orchestra, are entertaining radio friends on Tuesday and Friday evenings from 7.30 to 8.00 p.m. Their programs are greatly enjoyed by local fans.

S.W. Reid, Osgoode, Ont., has just been granted an R.O.P. certificate covering the production of the two-year-old Holstein heifer, Uneeda Girl Champion, a member of his well-bred herd. This heifer, bred by J.D. Deeks, Morrisburg, gave in her full lactation period, on twice-a-day milking, 14,852 lbs. milk containing 631.25 lbs. butter, her best one month's production being 1455 lbs.

Mr. Justice Jeffrey, at the fall assizes Wednesday afternoon, reserved judgment until Friday morning in the action for damages instituted by Miss Madeline Hamilton, 25-year-old high school teacher of Chesterville, against Thomas Bourke of Chesterville, as a result of injuries sustained in an accident on the Winchester highway on April 17 of this year.

The funeral of the late Mrs. T.G. Boland, mother of Mr. Wallace L. Boland, of the staff of the Bank of Montreal, town, took place at Eganville, Ont., on Sunday afternon. The late Mrs. Boland, whose death occurred in Ottawa on Thursday last, is survived by two sons and two daughters. The sympathy of friends here is extended to the bereaved family.

At the customs dock in Ogdensburg on Wednesday, border patrol men destroyed liquor valued in United States currency at $20,000. by breaking the bottles and pouring the liquid into the St. Lawrence river. The whole represented a seizure accumulated during the past year, and consisted of whiskey, cognac and various imported wines. One officer is reported to have waded into the river up to his knees, when a bottle of champagne rolled into the water unbroken, after being struck against a jagged rock.

UNITED CHURCH OF CANADA

10.30 A.M.—Sermon Message, "Taking Him at His Word."
11.40 A.M.—Sunday School and Adult Classes.
7 P.M.—"Blaming Others--Blamed or Blameless."

CHURCH OF ENGLAND

SUNDAY OCT. 30th.
St. James Church, Morrisburg—
8.00 A.M.—Holy Communion.
11.00 A.M.—Matins and Litany.
7.00 P.M.—Evensong.
Sunday School at 9.45 A.M.
Wednesdays, 8.00 p.m., Intercession service.
Trinity Church, Riverside—
1.30 p.m.—Sunday School.
2.30 p.m.—Evensong.

LUTHERAN CHURCH SERVICES

St. Paul's, Morrisburg—
10 a.m.—Divine Service.
11 a.m.—Sunday School.
7 p.m.—Vespers.
St. John's, Riverside—
1.45 p.m.—Divine Service.
2.45 p.m.—Sunday School.

Before letting your contract for plumbing, heating or sheet metal work, see S.E. ERRETT at McGillis' Hardware Store.

* * *

Two Ottawa truck drivers, David Polawin and Oscar Larose, were fined $10. and costs after a lecture by Magistrate McCormick, on reckless driving charges. Weikle Rudolphe, another traffic law violator on the Ottawa-Morrisburg highway, was also assessed $10. and costs.

Sergeant-Major William A. Hawkins, one of Canada's greatest rifle marksmen and winner of the King's Prize at Bisley in 1913, the Prince of Wales' Prize in 1927, and numerous other trophies, died of a heart attack while playing golf at Toronto yesterday. He was 48 years of age.

A new traffic bridge over the St. Lawrence, which will link the Island of Montreal, near Lachine, with Caughnawaga, on the mainland to the south, is shortly to be constructed by the provincial government of Quebec, a a cost of approximately $3,000,000. The new bridge, plans for which have been completed, will link up with the highway running to Malone in the state of New York.

A Chicken Supper and Bazaar is being held at Trinity Church, Riverside, on Friday Nov. 4th at 6 p.m. Admission, 35c and 25c. bp

Stella L. Sainsbury, L.T.C.M., graduate of Toronto Conservatory of Music, is beginning a class in vocal music in Morrisburg and Williamsburg. Any desiring information, call the Windsor Hotel, Morrisburg, phone 28. bp

Late on Wednesday afternoon last, a trailer attached to a truck owned by J.E Latimer, Brockville, was totally destroyed by fire on Highway No. 2, just west of Gananoque. Mr. Latimer had taken a consignment of goods to Kingston, and was returning home, when a passing motorist called his attention to the fact that the trailer was on fire. He stopped his truck and, with the aid of a few men who had gathered, uncoupled the trailer. Gananoque firemen arrived too late to save the trailer, but, with the use of chemicals, extinguished the flames which had broken out in the truck. A furnacette, the only freight carried on the trailer, was destroyed. Mr. Latimer is at a loss to understand how the fire originated. The motor and trailer were both covered by insurance.

* * *

Milton Hoy, 50, of South Mountain, was killed, apparently by suffocation, in about a foot of water, when the automobile in which he was a passenger, and proceeding south on the Metcalfe road, five miles from Ottawa, overturned in the ditch, following a crash with another car, at 8.30 o'clock last night, pinning his head underneath. John A. Miller, driver of the car which overturned, suffered several lacerations to the head, requiring treatment in Ottawa Civic Hospital. Christie Wynn, also of South Mountain, escaped uninjured, although the car was demolished.

FIRE AT BERWICK

Fire which broke out on Sunday morning about 9 o'clock, did considerable damage to several properties at Berwick, and threatened for a while a large part of the village.

The home owned by Mrs. Wm. Ouderkirk and occupied by Irwin Montgomery and family, was destroyed with a loss estimated at $1,900, covered by $1,000 insurance. A strong northeast wind blowing at the time carried embers, which set on fire the roof of St. Paul's United Church, damage $50.; roof and end of the Wesleyan Methodist Church, damage $60; Mrs McQueen's barn, John Ouderkirk's houses, Mrs McDermid's home, and in all about 10 buildings were at one time or another in danger.

The fire is believed to have been started by a defective chimney. It was first noticed by neighbours and patrons of the dairy across the street, owned by William M. Talcott of Ogdensburg, N.Y. An alarm was raised, and a bucket brigade formed, and with assistance from Finch, Avonmore and Chesterville, the fire was placed under control. There was no one in the Montomery home at the time, and neighbours were able to save only some furnishings.

LUTHERAN W.M.S. CONVENE AT WILLIAMSBURG, OCT. 26-27

Optimism, progressive action and steadfast loyalty to the great principles of Evangelical Lutheranism, marked the twenty-fourth annual convention of the Women's Missionary Society of the Evangelical Lutheran Synod of Canada. Twenty-two, out of the twenty-nine congregational Societies, were represented by delegates, the total membership being almost one thousand.

An outstanding feature of the convention was the addresses of Miss Amelia Kemp, General Secretary of the Women's Missionary Society of the United Lutheran Church in America, the general organization with which the Canadian body is affiliated. Other features were missionary pageants presented by the Light Brigade of St. Peter's Lutheran Church, Williamsburg, and the Willing Workers of St Paul's Lutheran Church, Morrisburg. A Silver Jubilee Fund of $2500 will be completed during the coming year, and a special celebration will be held in Waterloo at the next Convention.

In co-operation with thirty other Societies of the General Body, the Canadian Women support sixty-two single missionaries in five different foreign fields. The General Body consists of 41,679 members and during the past biennium contributed $758,139. A demonstration of unusual significance was the recent Young Women's Congress in Baltimore, where 1117 Lutheran girls gathered for missionary inspiration. Lutheran young women are not losing their interest in Missions. In spite of the prevailing depression in the United States and Canada, the Lutheran Missionary Society has not curtailed its work, has cleared away all indebtedness, and has balanced its budget. The Canadian Special is the support of the College and Seminary at Waterloo, the leading Lutheran institution in Canada.

The historic associations of the Williamsburg and St. Lawrence parishes lent colour to the Convention. Lutheran United Empire Loyalists established their church in this part of Canada in 1784, and number among their great leaders such patriarchs as the Reverend Samuel Schwerdtfeger and the Reverend Herman Hayunga.

The officers elected were: President, Mrs. W.H. Knauff. Preston, Ont.; 1st Vice President, Mrs. N. Willison, Hamilton; 2nd Vice President, Mrs. J.R. Collins, Montreal; Secretary, Mrs Walter Klinck, Elmira; Treasurer, Mrs. Fred Veale, Hamilton; Pastor of the entertaining congregation, Rev. C.R. Cronmiller.

GALLINGER—WARNER

On Saturday morning, October 22, a quiet, but pretty, wedding was solemnized at the Osnabruck Baptist Manse, when Miss Ereta Warner, daughter of Mr and Mrs Willis Warner, of Newington, became the bride of Mr. Lloyd Gallinger, only son of Mr. and Mrs. Wallace Gallinger, of Gallingertown.

The ceremony was performed by Rev. W.J. Robertson, in the presence of immediate relatives. The young couple were unattended.

The bride was charming in a gown of brown frost satin made on princess lines, with brown velvet trimming. She wore a corsage bouquet of Talisman roses.

Immediately after the ceremony, the bride and groom left, amid showers of confetti, on a motor trip to Rochester and other points in United States. On their return they will reside in Gallingertown.

SHOWER FOR MRS. S. McINTOSH

On Monday evening, a number of friends gathered at the home of Miss Doris Stubbs, to honour Mrs. Sheldon McIntosh, formerly Miss Jean Vipond, whose marriage took place last week.

After bridge had been played, Miss Stubbs presented Mrs. McIntosh with a large number of gifts from those present. Both Mr. and Mrs. McIntosh replied, thanking their friends for their kindness, and inviting all to visit them at their home in Cornwall.

Dainty refreshments were served by the hostess, after which dancing was enjoyed for a couple of hours.

CALLS FOR MEETING RE ST. LAWRENCE

Senator William E. Borah yesterday called a sub-committee meeting of the United States Senate foreign relations committee in Washingon, November 10, to consider the St. Lawrence Waterways Treaty.

The committee will hold hearings on the proposed treaty between Canada and the United States for opening the St. Lawrence river to navigation into the Great Lakes. The proposal calls for clearing the river channel of obstructions and use of the Welland Canal, constructed by Canada. Power questions also are involved in the treaty.

Senator Borah said it was planned to complete the hearings in time to report at the opening of Congress in December.

LOCAL BADMINTON CLUB TO VISIT OTTAWA

The Morrisburg Badminton Club has accepted an invitation for a tournament to be played in Ottawa next week, with the St. George's Club of that city.

The latter club have three courts, and at least twenty members of the local club will visit the Capital and endeavour to keep up the reputation of the Morrisburg Club.

This year junior members are encouraged to join the local club, as the membership fee has been reduced to one dollar, for those 16 years and under. Playing hours are 4--7 on Monday, Wednesday and Friday, and 10--12 on Saturday mornings.

MR. HUGO ROSENFIELD

Hugo Rosenfield, an artist whose paintings have been shown at the Milch Galleries in West Fifty-seventh Street, New York City, died on Tuesday at his residence, 211 Central Park West, New York, at the age of 47. He formerly lived in Chicago.

Surviving are a widow, Neva Rooks Rosenfield; two sons, Warren and Jack; a brother, Lester, and a sister, Mrs. Ruth Hollander, of New York City.

Mr. Rosenfield had enjoyed several weeks' holidays in Morrisburg this summer, and his sudden death came as a shock to friends here, who extend their sympathy to the bereaved family.

M. C. I. COMMENCEMENT

Thursday & Friday, Nov. 17 & 18
In the Assembly Hall of the School
8.15 P.M.
PLAY, DANCES, CHORUSES, ETC.
Admission, 50c.

DELIGHTFUL SURPRISE PARTY

On Thursday evening, Oct. 27th, about fifty friends gathered at the home of Mr. and Mrs. Geo. Locke, to honour Miss Fannie Castleman and George Castleman, who are about to leave for their new home in Lisbon, N.Y. Cards were played for about two hours, after which dainty refreshments were served by the hostesses. An address was then read by Miss Rita Laurin, while Pat Myers and Stella Mallen presented Miss Castleman with a heavily laden basket of gifts. Dannie Locke presented George Castleman with a box of gifts. Fannie and George, although taken by surprise, thanked all present, and invited them to visit them in their new home.

Dancing was then enjoyed, the music being furnished by Mrs. Jack Mallan, Messrs Eddie Gauthier and Stewart Hall. At about midnight, the orchestra played "For They Are Jolly Good Fellows," and the guests returned to their homes.

MR. EVERETT REDMOND

News of the sudden death of Mr. Everett Redmond, son of the late Mr. and Mrs. Andrew Redmond, which occurred at his home in Natural Bridge, N.Y., on Tuesday, came as a shock to his many friends in Morrisburg, and especially so to his sister, Mrs. Arthur Gamble, who has been, for the past five months, confined to her room.

Mr. Redmond, who operated a fox farm, had left his home to attend to the foxes, and failing to return within a reasonable time, a search was made and he was found dead.

The late Mr. Redmond, with his three brothers, attended the funeral of his mother, the late Mrs. Andrew Redmond, in Morrisburg, just six months ago.

He leaves to mourn his loss, one daughter, Mrs. Jno. Boyle; three sisters, Mrs. G. Prittie and Mrs. J. Connor, Natural Bridge, N.Y., and Mrs. Arthur Gamble, town; four brothers, Ingram, town, Howard and Dave, Natural Bridge, and Edward, of Carthage, N.Y.

A POPULAR BRIDE HONOURED

On Thursday night, October 20, Mrs. Grant Beckstead and Mrs. Dalton Larmour were hostesses at a delightfully arranged miscellaneous shower and farewell, in honour of Mr. and Mrs. Keble Barrington, nee Ruth Larmour, at the home of Dalton Larmour, River Road West.

The rooms were tastefully decorated in pink and white crepe paper, autumn flowers and leaves. Nearly 85 guests assembled to wish them happiness and to offer congratulations. As Lohengrin's wedding march was being played by Mrs. Carmi Thompson, Master Graham Beckstead and little Jean Beckstead, niece of the bride, entered the living room, drawing a wagon heavily laden with beautiful gifts. Mr. Walter Kingston, Cardinal, gave a very appropriate address, and presented the gifts to the bride and groom, who took the wagon to the dining room, where they unwrapped the gifts and displayed them. The groom, on behalf of the bride and himself, thanked the guests in well selected words.

The evening was spent in games, after which dainty refreshments were served. Guests were present from Montreal, Ottawa, Brockville, Winchester and other points. The many beautiful and valuable gifts received were tokens of the high esteem in which the young couple are held.

Mr. and Mrs Keble Barrington will be at home to their friends at 119 Maple Str., Brockville, Ont.

MRS. J. T. LALONDE

Mrs. J.T. Lalonde (nee Sarah Alice King) wife of Mr. J.T. Lalonde of Cobourg, Ontario, and daughter of the late Mr. and Mrs. Michael King of Matilda township, died at Cobourg, Ont., on Wednesday October 2, 1932. She was 66 years, 7 months and 17 days of age at the time of her death. Deceased was born, raised and educated in Matilda township, and on May 2, 1887, was united in the bonds of matrimony to Joseph T. Lalonde, a young merchant at Morrisburg. Mr. and Mrs. Lalonde conducted a boot and shoe store at Morrisburg for many years, but later moved to Gananoque, and about 26 years ago moved to Cobourg, where Mr. Lalonde conducted a boot and shoe store for many years.

Mrs. Lalonde was very prominent in social and religious circles, and for many years was president of the Catholic Women's League at Cobourg. She was a good mixer in community life, and was well liked by all with whom she came in contact. She had been ill only a few weeks, and her very sudden death came as a distinct shock to her family and her most intimate friends Besides her husband, she leaves to mourn her loss, two daughters and a son: Mother Superior Agnes Marie of Sault Ste. Marie, Ont., Beatrice of Cobourg, and Archie of Montreal; also three brothers and one sister: John King of Chesterville, Peter King of Maple Plain, Minnesota, Thos. P. King of Winnipeg and Katie King of Smiths Falls.

FOR SALE

Ford Coupe in good running condition. Apply to
ROY BURKHOLDER,
ap Morrisburg, Ont.

FARM TO RENT

100 acre farm, situated second farm east of Crysler Farm monument, on Highway No. 2, immediately facing St. Lawrence River. Rent reasonable.
CHAS. S. BAKER,
cp R.M.D., Morrisburg.

FOR SALE

Monarch six-tube Battery Radio; Edison Cabinet Victrola with forty records; baby carriage, stroller type; all in first class condition.
Apply DRAWER 339.

IN MEMORIAM

In loving memory of my dear mother, Mrs. John Courtney, who passed away four years ago, Oct. 28, 1928.
Gone is my dear mother—gone to rest,
Resting those hands that did their best,
To a beautiful life that came to an end,
Who died as she lived—everyone's friend.
Gone but not forgotten.
Inserted by daughter, Blanche.

IN MEMORIAM

In sad and loving memory of Theresa O'Malley, wife of Allan Lapierre, who died October 24th, 1930.
Inserted by Mother, Brothers and Sisters.

FOR SALE

Anyone requiring cement gravel at $2.25 per yard, or dry soft wood at $2.25 per cord, delivered, apply to
ROY SCHELL,
Phone 613r4 Morrisburg.

THE RED & WHITE STORES
Lock Street

SATURDAY & MONDAY SPECIALS

Sardines, 5 cans	25c
Habitant Pea Soup, 2 tins	19c
Aylmer Soups, 3 tins	25c
Clark's Pork & Beans, medium, 2 tins	19c
Seedless Raisins, 2 lbs.	25c
R & W Orange Pekoe Tea, lb.	48c
Canned Pumpkin, 2 cans	24c
Unicorn or Picnic Salmon, can	15c
Old Dutch Cleanser, 2 boxes	19c
Chan Floor Wax, lb.	35c
Ivory Soap, 3 bars	21c
Comfort Soap, 10 bars	33c

PHONE Your Order | We Deliver | PHONE 65

D. D. MILLS, MGR.

BARKLEY'S
Meat Market
MORRISBURG ONT.
Meat, Fruit and Vegetables
"We Save You Money on Quality Foods"

Dollars & Sense

Leave your orper for Quebec Turnips 95c a bag.

LAMB

Front Quarter Lamb, lb.	10c
Lamb Stew, lb.	4c

BEEF

Chuck or Blade Roast, lb.	10c
Choice Rib Stew, lb.	7c
Thick Meat Stew, lb.	10c
Fresh Ground Hamberg, 2 lbs.	25c

PORK

Shoulder Pork, lb.	12c
Green Bacon, lb.	10c
Pork Sausage, 2 lbs.	25c

VEAL

Shoulder Veal, lb.	10c
Veal Stew, lb.	5c

TELEPHONE 86. WE DELIVER DAILY