THE MORRISBURG LEADER

VOL. 91, NO. 45. MORRISBURG, ONTARIO, FRIDAY, NOVEMBER 6th, 1953 SINGLE COPIES 5c

EXECUTIVE ORDER BY IKE FOR ST. LAWRENCE RIVER POWER DEVELOPMENT

Contacted by telephone in Toronto today, Hon. George H. Challies, vice chairman of Ontario Hydro, told The Leader, he was very highly pleased with President Eisenhower's action in designating New York State as the American entity to go ahead with Canada and Ontario in the St. Lawrence development. However, he said he could not foresee a start to actual operations until the objections filed in the United States have been dealt with by American Courts.

President Dwight D. Eisenhower of the United States, yesterday gave New York State the final authority to join with Canada in constructing a $600,000,000 St. Lawrence River Power Project that will produce more than 12,000,000,000 kilowatt hours of energy a year.

The controversial St. Lawrence seaway is not involved, directly at least, in the power project.

Eisenhower, through the signing of an executive order, designated the New York State Power Authority as the American partner with Canada in the power development.

Canada, months ago, named the Ontario Hydro Electric Power Commission as Canadian partner in the construction and administration of the giant project.

Assuming that pending court actions to halt New York's participation in the joint venture are unsuccessful, actual construction may begin next spring.

Such a hope was expressed recently by External Affairs Minister Pearson after a discussion with Secretary of State Dulles.

Dulles, at the same time, assured Pearson that the United States will co-operate in every way possible to expedite disposal of the litigation aimed at delaying or halting the project.

Objections to the new participation have been filed in petitions to the U. S. Court of Appeals by the Pensylvania Coal Producers Assn., the Lake Ontario Land Development and Beach Protective Assn., and by the Public Power and Water Corp., of Trenton, N.J.

Public Power was unsuccessful applicant before the Federal Power Commission for the license finally granted to New York.

The New York Authority formally accepted this week the license to construct the project.

Eisenhower, in his executive order, also named the secretary of the army and chairman of the Power Commission as the U. S. members of the St. Lawrence River joint board of engineers. They will act with the Canadian members in applying plans and specifications covering the construction program.

The power project, a necessary preliminary for possible construction of the long-debated St. Lawrence seaway, will be built at the International Rapids Section of the river, between Massena, N. Y., and Cornwall, Ont.

It is Canada's position that if Congress again refuses to permit the United States to join in building the seaway, Canada will build it itself, on its own side of the river.

Legislation providing for U. S. participation in the construction of the 27-foot deep waterway is pending in Congress.

VERDUN SALVATION ARMY BAND COMING TO MORRISBURG

Through the courtesy of Senior Captain Sidney Tuck, C.O. of the Verdun Salvation Army Corps, the Verdun Salvation Army Band, under the direction of Bandmaster W. Laight, will present a Vesper Hour at the Morrisburg Public School Auditorium on Sunday, November 8 at 8.30 p.m.

They will be accompanied by the Divisional Commander, Lieut. Col. and Mrs. A. Keith, and the Divisional Young People's' Secretary, Major A. Simester. Everyone is welcome to attend and a silver collection will be received.

PEACE?

What think they now. those brave young men
Whose lifeblood stained the soil
Of far-off lands.
Is this the peace they visioned when
They fought on rocky slopes
And desert sands?
A peace that hangs on one slim cord
Like Sword of Damocles
Above the head.
Touch with Thy truth men's tongues, O, Lord,
And light with love the path
The path that we must tread,
To keep the faith with all
Our gallant dead.

—ROBIN MERKLEY

ARNOLD D. MERKLEY DIES IN HOSPITAL

Manager of the Brantford Coach and Body Company, Ottawa Branch, Arnold D. Merkley of 421 Kirkwood Ave., died in hospital on Tuesday. He had been ill only a short time.

Born and educated in Iroquois, he was a son of Mrs. Eden Merkley and the late Mr. Merkley, he went to Ottawa 22 years ago. He was with the Merkley Transport before joining the staff of the Rationing Board when it was organized early in World War II. He held the position of regional rationing officer.

At the end of hostilities, Mr. Merkley became manager of the coach and body firm.

He was a member of the Ottawa Board of Trade.

He was married in Morrisburg 19 years ago to the former Audrey M. Myers, who survives.

Also surviving are a son, John, at home; one brother, Earl, of Windsor, and a sister, Mrs. Nelda Serson of Braeside.

The funeral service was conducted in the Hulse and Playfair Chapel at Ottawa on Thursday afternoon at 2 o'clock, with Rev. J. T. Finlay in charge.

ROODMAN GETS ONE YEAR ON MANSLAUGHTER CHARGE

On Monday afternoon at Cornwall Max Roodman was sentenced to one year in Ontario Reformatory on a charge of manslaughter arising from a bus-truck collision near Morrisburg last July 31 that took 20 lives. His driving license was suspended for life.

Sentence was passed by Mr. Justice F. H. Barlow.

An Ontario Supreme Court jury deliberated for one hour and five minutes before returning the verdict.

Rodman, 40-year-old Ottawa and Toronto trucker, was charged after an eastbound Colonial Coach Lines express bus crashed into his unlighted truck two miles west of Morrisburg. Both vehicles plunged from No. 2 Highway into Williamsburg Canal parallelling the road.

Bus driver Lorne J. Chesebrough, 29, of Kingston, was acquitted earlier this month of a dangerous driving charge reduced from manslaughter.

FUNERAL HELD FOR HOWARD M. CASSELMAN

The funeral service of Howard M. Casselman was held at the G. Leonard Keck Funeral Home Monday afternoon. Rev. J. Maxwell, of the United Church, of which he was a member, officiated.

Many friends attended the service in respect to an esteemed resident, who was widely known and respected in this district, where he spent most of his life. His death occurred at his home, Main Street West Saturday afternoon, following an illness of a week. Previous to that he had been able to be out and was quite active for one of his years.

Born in Matilda Township in 1874 he was a son of the late John Casselman and his wife, Harriet Dillabough. He attended Township school and farmed for several years, later entering the service of the Department of Transport at Morrisburg where he remained till he retired some years ago. In 1897 he married Sarah Currie, of Heckston, who predeceased him in 1928. Some years later he married Ethel Maw of Montreal, who predeceased his in 1949.

Survivors are on eson and four daughters, all by his first marriage—John Casselman, Morrisburg; Mrs. Hector Lepage (Lulu), Mille Roches; Mrs. Gilbert Young (Mary), Mrs. Leon LaVernois (Grace), both of Toronto; Mrs. Richard Lynott (Gertrude) of Kirkland Lake; and one sister, Mrs. Thos. Bowman of Morrisburg.

Relatives and friends from a distance who attended the service were Mrs. Irwin McIntosh, John McIntosh, Watertown, N.Y.; Mr. and Mrs. Hector LePage, Mille Roches.

Following the service, interment was made in Fairview cemetery.

A. W. GAMMON AWARDED CORONATION MEDAL

Another Morrisburg resident was awarded the Coronation Medal this week. He is Mr. A. W. Gammon, Superintendent of Williamsburg Canals, who has served in various capacities with the Department of Trans port for the past 30 years.

FREAKS SUBMITTED IN VEGETABLE, PISCATORIAL FIELDS THIS WEEK

Two entries in the freak department this week. On Friday evening last, Glen (Sacco) Hummell brought in a pike he had just caught in the St. Lawrence River. The fish was 18 inches in length, but had one extra anal fin and one extra dorsal fin irregularly placed on its body. But at its anal fin, the fish had a lump about the size of a baseball. It was not determined what caused the big swelling.

Mrs. Janet Serviss phoned this week to tell us of a turnip which she grew in her garden. Mrs. Serviss purchased a dozen cabbage plants this spring, and by mistake one turnip was included. Mrs. Serviss planted the turnip along with the cabbage and harvested it this week. The giant root weighed in at eight pounds and measured 25 by 28 inches. Mrs. Serviss, a widow, lives alone, and does not think she will be in the market for any turnips throughout this winter.



OUR GUARANTEE—All Merchandise sold at your Dominion Store is unconditionally guaranteed to give you 100% SATISFACTION

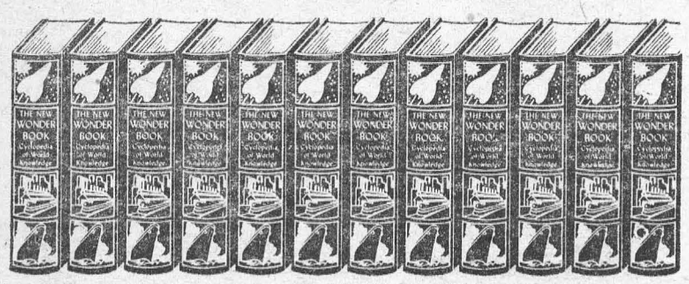

GET A VOLUME EVERY WEEK

Only 89¢ PER VOLUME

VOL. NO. 8 NOW ON SALE (Others also available)

DELMAR 1 lb. Pkg.
MARGARINE 28c

DEVON S. STANDARD
ASPARAGUS CUTTINGS, 12 oz. tin 10c
AYLMER CHOICE
FRUIT COCKTAIL, 15 oz. tin 25c
ARABIAN STEED
PITTED DATES, 16 oz. pkg. 25c
AYLMER LIGHT
FRUIT CAKE MIX, 29 oz. pkg. 69c
PRIDE OF NIAGARA
CHOICE DESSERT PEARS, 20 oz. tin ..... 2 for 35c

FLORIDA MARSH SEEDLESS
GRAPEFRUIT 10--49c

FLORIDA
ORANGES, Size 250, ... 2 Dozen 55c
EMPEROR
GRAPES ..... 2 lbs. 29c

Values Effective at Dominion Stores Ltd. Nov. 6th to Nov. 9th

TRADE NOW FOR BEST
GMC
TRUCK BARGAINS



Make sure your best deal's based on best value!

The high trade-ins now being offered present you with the greatest dollar-value GMC truck deals you've ever seen.

Tell us about your present trucks and the jobs they do. We will show you GMC trucks that will do the jobs better, faster and with less trouble. And, thanks to higher trade-in values, they're all amazing "buys."

Besides paying less for your GMC, you will get the profit-building features of proven fuel economy, strength, durability, versatility and driver comfort which have made GMC values famous.

There are hefty, high compression engines that give new power efficiency. There's a chassis constructed to carry any type of load, with a wide margin of safety. Then there's the Battleship Construction which pays off in driver comfort and safety. From the all-welded, double-walled single unit cab down to the last small detail, GMC trucks are built to work, and keep working—under any conditions.

And remember, right now our trade-in offers will make the GMC you choose the biggest bargain you ever saw.

GMC-1153C

GMC TRUCKS

A GENERAL MOTORS VALUE

McDonell Motors Morrisburg

TABLE TALKS

by Jane Andrews

Here's an old-time trick that makes doughnuts much easier to digest by those who find the ordinary fried sort too greasy for comfort. Plunge the doughnuts quickly into a bowl of very hot water just as soon as they are taken out of the hot grease. Drain them on absorbent paper as usual. If done quickly, the doughnuts do not become soggy, but excess grease is floated off.

* * *

For those who do not care for fried doughnuts, there are baked doughnuts that are delicious.

Baked Doughnuts
(Makes about 1½ dozens)

¾ cup scalded milk
3 tablespoons shortening
2 tablespoons sugar
1 teaspoon salt
1 teaspoon nutmeg
¼ teaspoon cinnamon
1 cake yeast
2 tablespoons lukewarm water
1 egg, beaten
2¼ cups plus 2 tablespoons sifted flour
Melted butter
Powdered sugar

Pour hot milk over combined sugar, shortening, salt and spices. Cool to lukewarm. Stir the yeast with two tablespoons lukewarm water, and add this to cooled milk mixture. Add beaten egg and mix well. Stir in the flour, beating well. Cover dough with a clean, moist cloth, and allow it to stand in a warm place until it has doubled in bulk, about one hour. Turn dough out onto a well-floured board, turning it over several times to shape it into a soft ball. Lightly roll dough out to one-half inch thickness, being careful not to stretch this soft dough. Cut dough with a floured three-inch doughnut cutter, and carefully place doughnuts two inches apart on a well-greased cooky sheet. Brush the tops with melted butter and place the sheet in a warm spot for 20 minutes, or until the doughnuts have doubled in bulk. Bake at 425°F. for 8 to 10 minutes. Remove from the oven, brush the tops with melted butter again, then roll in powdered sugar.

* * *

Jelly Doughnut Muffins

2 tablespoons shortening
½ cup sugar
1 egg beaten
2 cups flour
1 tablespoon baking powder
½ teaspoon salt
½ teaspoon cinnamon
½ cup milk
½ cup tart jelly
Melted butter
1 cup finely chopped nuts

Cream the shortening and sugar, then add the egg and mix well. Alternately add the dry ingredients, sifted together, and the milk to the creamed mixture. Place half the batter in well-greased muffin tins. Place 2 teaspoons jelly on top of each half-filled tin, then cover with remaining batter. Bake at 400° F. for 2 minutes. Remove from the oven, turn out of muffin tins and roll them immediately in melted butter, then chopped nuts.

* * *

Now for a basic doughnut recipe that can be "dressed up" in dozens of attractive ways.

BASIC DOUGHNUT RECIPE
(Makes about 2½ dozen average-sized doughnuts.)

2 cups sifted flour
1 teaspoon baking powder
½ teaspoon salt
½ teaspoon soda
⅛ teaspoon nutmeg
⅛ teaspoon ginger
2 tablespoons shortening
½ cup sugar
1 egg, beaten
½ teaspoon vanilla extract
⅓ cup buttermilk
Fat, for frying

Thoroughly cream the shortening and sugar. Add egg and vanilla and mix well. Sift the dry ingredients together, then add to the creamed mixture, alternately with the buttermilk, beating after each addition. Chill dough, then turn it out onto a lightly floured board. Work with only part of the dough at a time. Roll dough out to ¼-inch thickness and cut with a floured cutter.

Fry in deep fat heated to 375° F (hot enough to delicately brown a ¼-inch square of bread in 30 seconds). Fry doughnuts about 2 or 3 minutes, turning them over after they are browned on the bottom. Fry about 4 at a time, and drain well upon removing them from hot fat.

* * *

Some variations follow:

Chocolate Doughnuts—Omit the butter and spices, and add 2 squares (ounces) melted chocolate.

Nut-Nuts—Add 1 cup finely chopped nuts, and the grated rind of 1 orange along with the last addition of flour. Another time, substitute coconut for nuts.

Jelly or Fruit Filled Doughnuts—Place a stoned date, some raisins, or 2 teaspoons jelly between 2 rounds of doughnut dough. Press the edges of the two rounds firmly together, moistening with bit of water. Lower them into deep hot fat very carefully.

For variety, crinkle the edges of the dough before frying, or, for special occasions, cut doughnuts into heart, diamond, or animal shapes.

New Twists—Cut dough into oblong pieces, then make 3 lengthwise slashes in the dough, but do not cut completely through to the end. Twist or braid these 3 sections before frying.

Goody Balls—Simply make small balls of doughnut dough, fry, and then roll in sugar.

Good Fortune Doughnuts—Cut the dough into horseshoe shapes, then, after frying, stud these horseshoes with cloves to resemble nails.

Rabbit Doughnuts—Encase a slice of sharp cheese between two rounds of doughnut dough before frying. Seal and moisten edges as for fruit-filled doughnuts.

Doughnut Delights—Make with slices of apple or fresh peaches. Even firm berries are good. Encase the fruit between two rounds of doughnut dough, sealing and moistening. Serve hot, with a topping of sweetened whipped cream.

Iron-on Designs in Vibrant Colors



by Laura Wheeler

EASY! Just a stroke of your iron—and lovely, bright flowers in yellow, green and blue sparkle on kitchen, bedroom and guest linens! No embroidery, and they're washable . . . 14 motifs to use on curtains, tablecloths, napkins, aprons, sheets and pillowcases!

Iron 'em on—that's all! Washable! Pattern 780 has 14 motifs; six baskets, 2¾ x 4 to 4½ x 9¾; eight flower sprays, 1½ x 1¾ to 1 x 3 inches.

Send **TWENTY-FIVE CENTS** in coins (stamps cannot be accepted) for this pattern to Box 1,123 Eighteenth St., New Toronto, Ont. Print plainly **PATTERN NUMBER**, your **NAME** and **ADDRESS.**

EXCITING VALUE! Ten, yes TEN popular, new designs to crochet, sew, embroider, knit — printed right in the Laura Wheeler Needlecraft Book, Plus many more patterns to send for —ideas for gifts, bazaar money-makers, fashions! Send 25 cents for your copy.



Pressing Engagement — Obviously pressed for time during his recent visit to the U. S. S. Iowa at Spithead, England, Petty Officer Ernest Chiverell of the Royal Navy waits in the ship's tailor shop while his trousers get a "lend-lease crease." Applying the steam is ship's serviceman Edwin Rottinghaus.

When Rain Starts Windows Shut

What would you say if you were sitting patiently in a waiting-room and suddenly the window opened itself — or shut — itself — although nobody had gone near it? "Ghosts?" Nonsense. It's the weather that does it.

Pilot models of such windows, which will close automatically when it rains and open again when the rain stops, have been constructed by a New York firm.

Small electric motors are the cause of the "ghost" action. They are worked by relays that are connected with small printed-circuit grids installed outside the window. When even one drop of rain strikes the grid, the mechanism is started off and the window is shut. When the grid dries, the window is automatically opened. But the device can be set to respond to any degree of moisture — from a fine mist to a heavy downpour. When manufactured in quantity the whole thing will come out cheap enough for the ordinary home-owner to buy.

The same company has already been turning out a device which automatically raises and lowers car-hoods, according to the weather. It is — excuse us while we go and shut the windows.

Aprove not of him who commends all you say.

—Franklin



Model Pair — Model looks at model as Louise Baker gets a close-up of "Vesta" the world's first transparent dog. Just displayed at the annual Veterinary Symposium, Vesta will soon tour many leading cities. Developed by the Gaines Dog Research Center, Vesta is modeled after a female Great Dane. She was constructed by the Deutsches Gesundheits Museum, Cologne, Germany. She was flown here, where electronics experts installed an intricate sound system which enables Vesta to "talk" for several minutes. As she outlines interesting facts about herself and dogs in general, each of the various organs mentioned lights up. Every detail of her body, including skeleton, teeth, muscular system and internal organs, is faithfully reproduced in plastic. Vesta is life-sized, being 5½ feet long and 3½ feet high.



On The Cob — This feline gourmet wouldn't trade one of his whiskers for cat food, but you better not pass him up when corn on the cob is on the menu. With some aid from his mistress, Mrs. Frederick Woltman, the Siamese cat gnaws the cob clean and meows for seconds.

Modern Etiquette

Q. Is it ever permissible for the man to walk on the inside of the pavement when accompanying a woman?

A. Only if they are making their way through a rough, jostling crowd, and the man can protect the woman better by keeping on the inside.

Q. What should one do at the dinner table if one is asked a question just at the moment one is conveying a bite of food towards the mouth?

A. Most certainly don't put the food into the mouth and then attempt to answer the question. It is much better to return the fork to the plate, answer the question, and then resume eating.

Q. If a person does not intend to go in costume, should he accept an invitation to a fancy-dress ball?

A. It is better if he does not accept. Any person should accept an invitation only if he is willing to enter into the festivities in a sincere manner.

Q. Isn't it all right to mail out handwritten wedding invitations?

A. Yes. Informal notes, written on one's personal stationary, are in perfectly good taste. It would seem easier, however, when the guest list is large, to mail out the engraved type of invitation.

Q. Is it proper for a man to offer his hand in greeting to a woman?

A. Under ordinary circumstances, the man never offers his hand to a woman unless she offers hers first. However, if they are very good friends, they usually offer their hands simultaneously upon meeting.

Q. What is considered the standardized fee for the bridegroom to give to the minister who performs the wedding ceremony?

A. There is no standardized fee. The bridegroom gives according to his means.

JET OF DEATH WIPED OUT THIRTY THOUSAND

St. Pierre, on the Island of Martinique, lay under the shadow of Mont Pelée—Naked Mountain. It had been a volcano, but now it was believed to be extinct. The crater had been transformed by time into a beautiful lake. The once barren and forbidding mountain sides were now cloaked by prosperous plantations of sugar cane.

But Mont Pelée was not extinct, merely slumbering. Deep inside it had a burning heart that was growing stronger and more fiery with every passing year.

On May 5th, 1902, the sleeper stirred. Black smoke poured from its crater and molten lava flowed down its sides, catching a score and more plantation workers off their guard.

Those who lived on the mountainside heeded Pelée's warning, and moved to the city of St. Pierre below, swelling its population to something like 30,000.

On the night of May 7th, the mountain sent up a magnificent display of natural fireworks.

At ten minutes to eight on the morning of May 8th Mont Pelée opened up full blast of its awful artillery. Streaks of flame shot hundreds of feet into the air. Day became night in a matter of minutes as the smoke pall darkened the heavens for miles around.

Then, choked by its own lava, Pelée blew its head off. Thousands of tons of incandescent ashes rained down on the city. Suddenly, like the opening of a mighty furnace, the flank of the mountain facing the city burst open in a gigantic fissure.

An immense volume of steam, fiery ash and poisonous gases gushed on the city with an unbelievable force.

In three minutes that awful suffocating jet of death wiped out 30,000 souls.

It was no ordinary volcanic eruption, no steady flow of molten lava—it was a superheated hurricane which had burst from the fissured side of Mont pelée. It scalded, burnt and suffocated.

Once inhaled into the lungs it brought about instant death. People were struck dead just as they stood or sat. A child was found clutching her doll; a clerk bent over his desk, pen still in hand; an old man was still in the attitude of drinking from a bowl.

Houses collapsed like packs of cards, ships turned turtle off the shore. Two million tons of ash fell on Barbados, 200 miles to the south.

In a matter of minutes St. Pierre was transformed from a gay city to another Pompeii, its streets buried under six feet of ash. The frightful toll of life taken by Vesuvius in the first and seventeenth centuries was more than doubled by Mont Pelée's savage outburst.

It was not a volcano but a hurricane which brought disaster to hundreds of British families on the evening of December 28th, 1879.

A howling gale was ripping slates from roofs and littering the streets of Dundee with broken glass. Suddenly a man was seen running throught the streets, shouting a fantastic story that the recently constructed bridge over the Tay had collapsed.

The rumour persisted, and presently a party of men arrived to confirm it. They had watched the lights of a train as it started to cross the Tay. It had gone a hundred yards when the river was swept by a particularly violent blast of wind. From the bridge there had suddenly blazed up a cascade of brilliant sparks. Then all was dark—and the lights of the train were seen no more.

What were the facts behind this story? At 4:15 that Sunday afternoon a train comprising six coaches and a brake van had left Edinburgh for Dundee. Many of the passengers were on their way home for the New Year celebrations; others were people returning from Christmas visits to friends, and a few were railway workers going off duty.

At 7:10 p.m. the signal cabin on the south side of the Tay sent word that the train had passed on to the bridge. The operator on the Dundee side began to transmit is acceptance of the message—and found the communication was broken.

As it was no longer possible to contact the Fife side, the greatly alarmed locomotive superintendent, Mr. Roberts, resolved to venture alone on to the bridge to find out what was wrong.

On hands and knees, he crawled farther and farther out over the turbulent waters of the Tay.

To his horror he found that the thirteen girders, each 250 tons in weight, which formed the central structure of the bridge, were gone.

Nothing but the iron piers which had supported them remained. Gone was the bridge, and gone was the train. There was not a single survivor.

LAYS "CANNED" EGGS

Allen Dunham, aged 12, of Portland, has a pet goose—a goose somehow different from the rest. No, she doesn't lay golden eggs, but she's very particular where she lays them. The goose lays all her eggs in an empty quart jar.

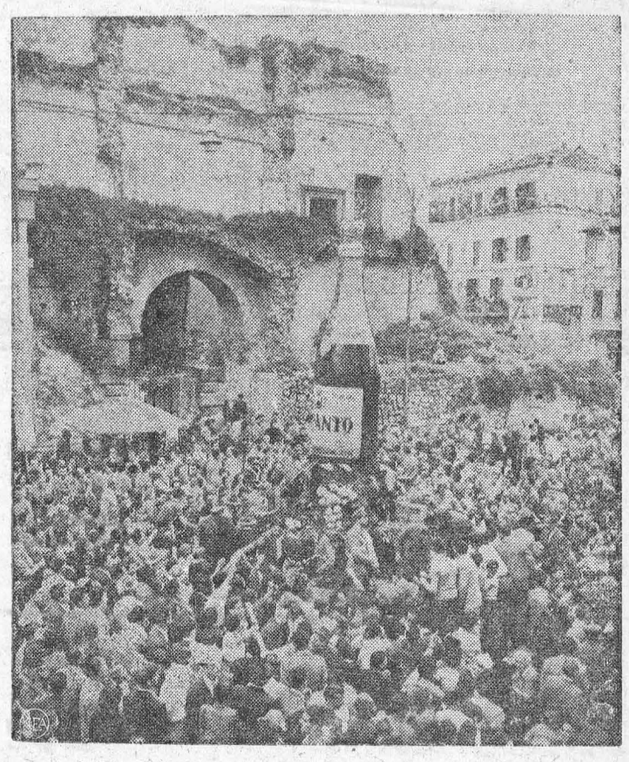

Come and Get It, It's Free — Once a year citizens of Rome, Italy, trek to the nearby township of Marino for free wine. Carrabinieri stand around to guard against any disorders. The crowd surges forward to the huge wooden bottle which is full of wine at the start of the festival.

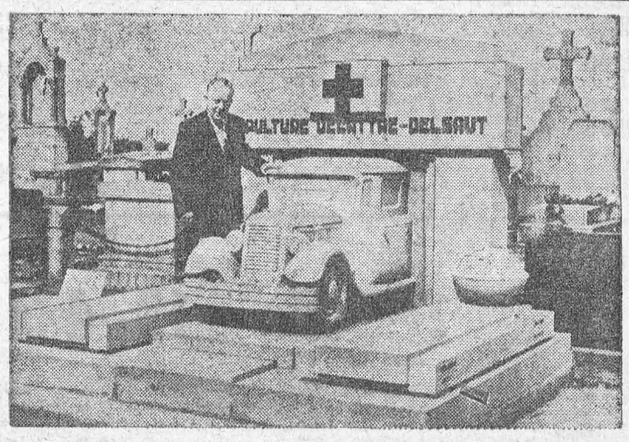

Bus On His Tomb — Head director of the Valenciennes, France, Bus Company, Jules de Lattre stands beside his tomb, which was made according to his specifications. Cut in the stone is a model of one of his buses. The massive memorial weighs about 30 tons, cost one million francs to construct.

The Sunday School Lesson

By Rev R Barclay Warren B A., B D.

Stronger Churches -- Better Communities

Acts 2:41-47; Philippians 1:27-30; Peter 2:4-5, 9-10

Memory Selection: Let your manner of life be worthy of the gospel of Christ. Philippians 1:27.

It is always refreshing to read again tahe first chapters of the Book of Acts and catch the spirit of the early church. There was no caste system. After preaching for the first time in a certain town church I was informed that the other church of the same denomination in that town was where the "upper" folks went. Well, there were no social distinctions in the early church. All had been sinners and all had been saved by the grace of the same Savior, Jesus Christ. They were brethren. No fraternity or association has ever equalled the fellowship of the early church. They were a praying people. They praised God. There are many people like the nine lepers who can pray when in trouble but who forget God when trouble is past. They pray but do not praise. The folk in the early church had emerged from darkness into light. They were conscious of their high calling and were eager to win others to the faith they enjoyed.

We need stronger churches for better communities. But we must not think of strength merely in terms of wealth or numbers. Spiritual power is not achieved by money. While every church is eager to add to its number, we should expect the prospective member to give evidence of having repented of his sins and believed on Jesus Christ to the saving of his soul. We have known of men to join church and strut to a front seat when most of the congregation were seated, — for business reasons. Such men are using the church rather than God using them in the church.

We need the spirit of purity and power of the early church. We need it everywhere. If we are to see a purification from our social evils, the church must be clean. Let us ask ourselves, "If every member were just like me, what kind of a church would my church be?" Let us pray, "Search me, O God, and know my heart: try me, and know my thoughts: and see if there be any wicked way in me, and lead me in the way everlasting." Psalm 139:23-24.

From the office of a memory training institution the following letter was addressed to a man who had taken the course:

"Sir,—We feel gratified that you should have taken the trouble to call for the purpose of expressing your satisfaction with our memory system.

"May we ask if you will be good enough to write us a letter stating the benefit you have derived from the completed course —with permission to publish?

"P.S. — Your umbrella and gloves which you inadvertently left at this office have been forwarded to you by parcel post."

SALLY'S SALLIES



"Most clothes designers are men, dear. That's why skirts are going to be shorter."

Don't Drive 'Side-Blinded'

The human eye has the ability to "see" and recognize objects on either side while looking straight ahead. This is called "side vision." It is known that when you are driving, this ability rapidly decreases with speed. Pictures below are accurately scaled to test data compiled by the Claims and Safety Department of the Pacific Gas and Electric Company. They show how you lose "side vision" at 30 and 60 miles per hour. Have you ever had a car suddenly appear in front of you "from nowhere"? That car came from the shaded areas shown in second and third pictures below. Ever fail to see a traffic signal or sign? It was in the shaded area. Even though intersections may be unobstructed, collisions can happen because both drivers might be in 'side-blind" zones where neither would notice the other. Protect yourself by looking from side to side instead of always gazing straight ahead.

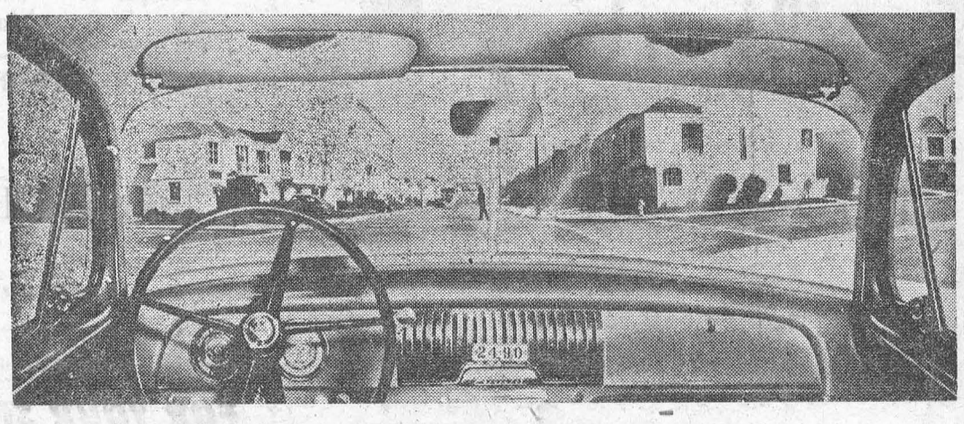

Normal "side vision" when not moving. (Usually 180 degrees or more.)

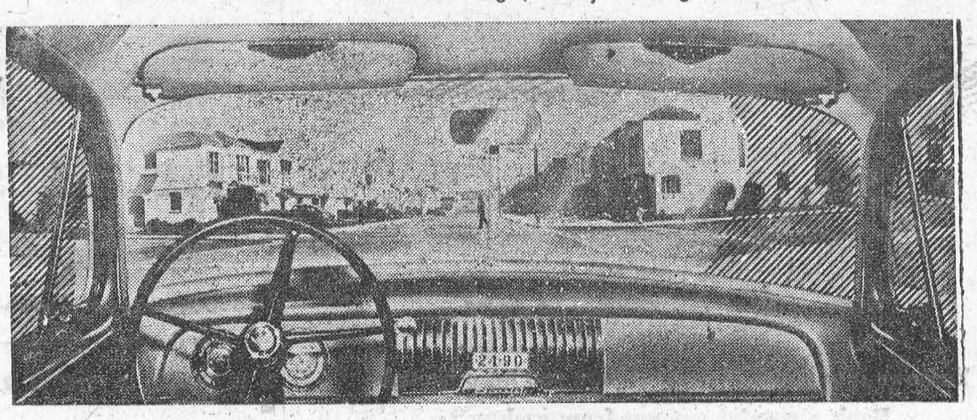

At 30 miles per hour, "side vision" is cut in half. (You now have about 96 degrees.)

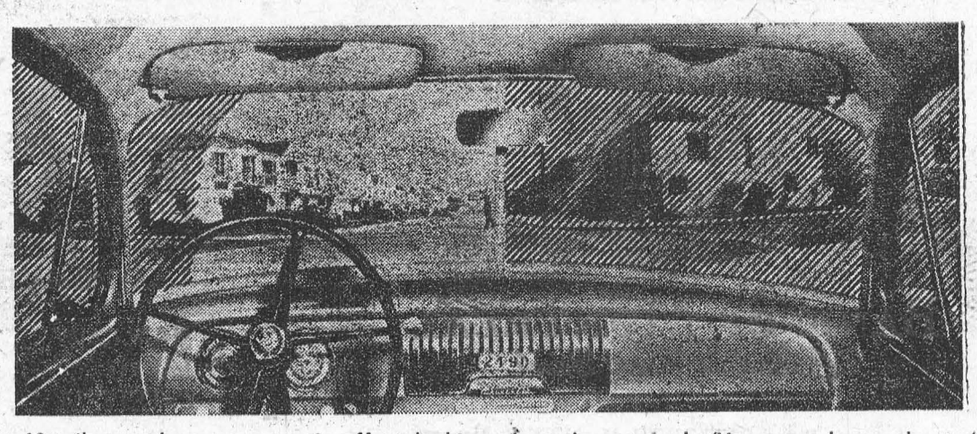

At 60 miles per hour, you are, in effect, looking through a tunnel. (You now have about 42 degrees.)

Son Was Hanged For Mother's Crime

What would you say if you had spent nineteen years in jail on a murder charge and then were proven completely innocent? Skeleton-thin Carlo Borbisiero wept when he heard he was to be freed from his life sentence this year — and all the court wept with him.

Carlo had been deliberately framed on a murder charge by a local Italian police chief. Everyone in his village knew he was five miles away at the time of the crime yet they dared not speak under the fascist regime.

The real murderer confessed to a prison priest who had to fight for seventeen years to get a new trial. Acquitted at long last after Italy's worst miscarriage of justice of the century, Carlo was carried semi-conscious from court and now believes he has little time to live. He is seriously ill with tuberculosis.

"Innocent men are never convicted," wrote an arrogant Massachusetts prosecutor recently. Yet a Florida railwayman was actually on the scaffold with a rope round his neck when it was discovered that the death warrant mistakenly ordered the execution of the jury foreman.

In Alabama, William Wilson was condemned to death on a murder charge after his wife and daughter had disappeared. Bones were found on his farm but never clearly identified. The death sentence was commuted to life imprisonment and Wilson served years of hard labour before the "dead" wife turned up again. She, with her daughter, had been living with another man.

Or take the case of Negro James Montgomery who actually served twenty-four years of a life sentence though innocent, on an assault charge involving an elderly woman. He was at last freed — yet never compensated — after it was proved that the prosecution had deliberately suppressed evidence which would have proved his innocence.

In Spain two men served eight years of a life sentence for murdering a shepherd and then one night their "victim" reported to the police. In Lisbon, pretty Louise Damasco collapsed and died of shock after hearing her husband condemned to death. And well she might. For his innocence was proved and he was released from prison — though not until thirteen years later.

It's often claimed that it couldn't happen in Britain. But it was in the British Isles, in the days before southern Ireland was severed, that Charles McLoughlin was accused of murdering his father and sentenced to death.

Through a lighted window a witness had seen Charles, covered with blood, struggling to lift a dead body from the floor. In the corner McLoughlin's mother crouched, watching the ghastly scene.

Next day McLoughlin's father was found buried in a shallow grave near the house — and the imprint of Charles's boots led from the house.

On the scaffold he was heard to say: "Mother, may God forgive you!"

Twenty years later, old Mrs. McLoughlin confessed that she had killed her husband with an axe. Her son had come home unexpectedly, discovered the crime and tried to conceal it. But Charles McLoughlin preferred to hang rather than betray his mother.

Half-Cent Boost Caused Many Riots

When tram fares go up in India, the balloon may go up, too. Riots in Calcutta over a half-cent increase in second-class fares went on for weeks, and continued even after the increase was suspended pending an investigation by an independent tribunal.

Trams have been burned, bombs have been thrown, ten people have been killed — and police, unable to cope with the rioters, have relieved their feelings by beating up reporters and Press photographers.

Indian protests against unpopular decisions are apt to take spectacular forms. About the same time that the Calcutta riots were on, hours in Madras primary schools were cut from five and a half to three.

Educational enthusiasts registered their disapproval by squatting on the single-track railway lines when trains were due.

It is not only in India that demonstrations "agin the Government" may take embarrassing forms. Even before the big French strike started, disgruntled wine-growers blocked the roads in the Herault department in 300 places.

Forty thousand people turned out, led by their senators, Parliamentary deputies, and mayors wearing scarves of office. They barricaded the roads with barrels of unsaleable wine, tractors and other farm equipment, and brought all traffic to a standstill.

The object of the exercise was to try to make the Government buy the huge surpluses of cheap, rough wine that have accumulated during the last two years and turn them into industrial alcohol. But as nobody would want the industrial alcohol any more than they want the surplus wine, the Government aren't keen on the idea.

On a smaller scale, but even more intriguing in some respects, was a recent educational protest in Southern Italy. An attempt was made to abduct a school teacher whose pupils had failed to pass their examinations.

"So you were in hospital ten weeks? Must have been pretty ill."

"No, pretty nurse!"



Successful Operation — Catherine Anne (left) and Carol Mouton are the first Siamese twins to be successfully separated. The twins, born at Lafayette, La., were born joined at the spine. Their parents are Mayor and Mrs. Ashton Mouton. The girls are in excellent condition.

QUICK ANSWER

A public prayer meeting for rain held in a park in Olney suddenly had to be moved indoors. A torrential downpour caused a postponement of the prayer while the congregation scuttled for shelter.

THE FARM FRONT

by John Russell

You poultry raisers have many things to contend with—high costs, poor prices and so forth. But thank your lucky star that you're not trying to make a living from poultry in England — because over there they have the Humane Society to contend with too!

* * *

According to the New York Times, The English Royal Society for the Prevention of Cruelty to Animals is vigorously fighting the cage laying system, because it is "unnatural," and thus "conducive to unhappiness among hens." The hen "becomes a mere egg laying machine" whose organs are "over-stimulated," the cruelty preventers claim.

* * *

They stirred up so much fuss that there's a lively debate going on in the newspapers — and there may be a bill in Parliament.

* * *

Meanwhile, the Farmers' Union, British national farm organisation, is fighting the poultrymen's battle. According to a Farmers' Union spokesman, a hen likes to do nothing but lay eggs —"it's her crowning glory." Also, he points out, battery hens are healthier, they don't peck one another, they keep their feet dry ("and that's frightfully important to a chicken") and all in all a battery hen's life is "no more unnatural than the life of a man and his dog in a London flat."

* * *

There's agreement on just one thing: battery hens do lay more eggs.

* * *

Ever troubled with eggs that have blood spots in them? Believe it or not, the cause may be too much racket near the laying-house.

* * *

Washington State College scientists don't come right out and say so, yet, but so far it seems to be true.

* * *

They ran some tests after Prof. W. J. Stadelman noticed a big jump in the number of eggs with bloody spots while he was remodeling a laying house. At the same time, a nearby road was under construction.

* * *

After he was through remodeling, Stadelman got to thinking. To make sure he wasn't fooling himself, he made recordings of guns firing, road graders roaring, and other noises that hens might hear. Then he took his machine into the laying house and blasted away with the recordings.

* * *

His experiment showed that the hens in the noisy pens did lay more blood-spotted eggs than other hens in a house without the disturbing noise.

* * *

It makes sense—scientists have said before that blood spots can be caused when hens jump off high roosts, or give themselves a severe jolt of some kind.

* * *

Dr. Richard Ringrose thinks that he has the answer to why fall and winter-hatched pullets mature earlier and lay smaller eggs than spring-hatched birds. It's due to the difference in day-length during their growing period, he says.

* * *

October-to-January birds, with only daylight, make their early growth during short days. As they approach maturity, days are longer, so they hve time to eat more. That's when they shoot on to faster maturity.

* * *

Dr. Ringrose says that it's a good idea to put birds on a 14-hour day with lights as soon as they're hatched. That way, they'll begin eating more right from the start, and mature more evenly.

* * *

If you have a good market for broiler hatching eggs, particularly of the smaller sizes, then it may pay to give fall-hatched pullets no more than normal daylight and let them mature earlier, he says. But certainly it pays to give market egg producers the 14-hour day immediately, to get larger eggs.

Clipper To Pleasure Boat

Rolling and pitching in a green hell, decks awash, sail flapping crazily, typhoon winds howling about the rigging, the stern kicking at a black sky — this was the *Cutty Sark* . . . the China Sea . . . this was *training!*

"You're young, aren't you?" rasped the director. The recruit gulped.

"Yes, sir," he said.

"What experience have you had?"

"I served my time in the *Cutty Sark*, sir."

"What, under Woodget? And you're still alive?"

"Yes, sir. With Captain Woodget."

The director of the P. & O. Company looked hard at him for a moment, then told him the firm of tailors the company used. Irving was signed on.

To-day, Captain Irving, at eighty - one, runs pleasure launches on the Thames. And the *Cutty Sark*? She is there also, tied up alongside the Royal Navy College at Greenwich . . . quiet and still, far from the sav- Far Eastern weather, her bare mast and spars filled with Old Age and land-breezes — a training ship for Merchant Navy officers.

"I can think of no better ending for the story of the *Cutty Sark*," writes H.R.H. The Duke of Edinburgh, in an introduction to Alan Villiers' new book "The Cutty Sark," an exciting story of the sea.

She was trying hard to impress her companion.

"I'm looking forward," she said, "to celebrating my twenty-fourth birthday next week."

Suggested her girl friend: "Aren't you looking in the wrong direction?"



Plowmen and Cheese Lovers Too — With the National Cheese Festival in full swing this month, many Canadian housewives are discovering that the healthful dairy product is the number one food at every meal. Dairyman J. C. Eccles, Brampton, centre, recognized number one plowman and holder of the World Plowing Championship already knows knows the protein value of cheese. He is shown here tasting a piece of Canadian cheddar with the Minister of Agriculture, the Honourable Fletcher S. Thomas, left. Odd Braut, Norway, runner-up for the plowing championship, is at the right. Over 70 guests, including representatives from 11 countries, received complimentary two ounce pieces of cheese on behalf of the Dairy Farmers of Canada at a farewell dinner for the World Championship Plowing Organization.

W. A. RANEY
OPTOMETRIST

Office Hours: 9-12 - 1.30-5.30

Evenings by Appointment

King St. East Prescott Ont.

Telephone 5-2522

Closed Every Wednesday All Day

Lenses Ground on the Premises

PERSONAL

DOES DRIKING INTERFERE with your business or home life? If so we can help you. This is not a religious organization. Write in strictest confidence to Alcoholics Anonymous, Box 442, Morrisburg. tfc.

GENERAL INSURANCE
M. A. CAMPBELL

MORRISBURG. ONTARIO

McDONDLL MOTOR SALES
PONTIAC BUICK GMC

PHONE 188 — MAIN ST. — MORRISBURG

WE GUARANTEE OUR WORK

FUNERAL AND AMBULANCE SERVICE

TRAINED ATTENDANT IN CHARGE

G. LEONARD KECK
Phone 130 Day or Night Morrisburg, Ont.

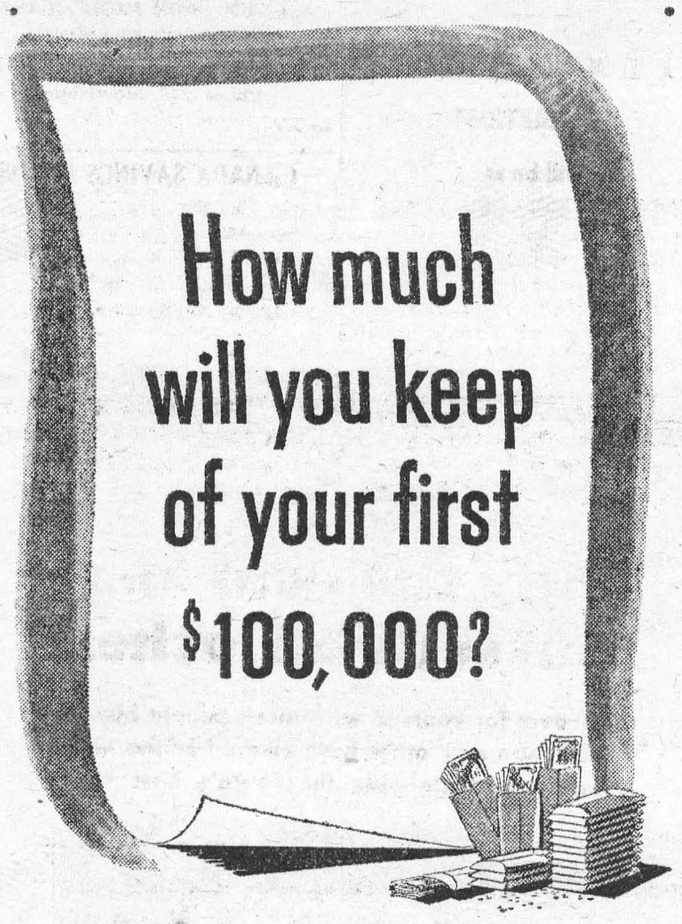

Believe it or not, you'll likely earn more than that during your working years.

So the big question is:
How much of this will still be yours when you retire?

You owe it to yourself to make sure you keep enough.

Bank a *regular* amount from each pay from now on . . . at the B of M.

And hold on to a worthwhile share of the *fortune* you will earn.

"MY BANK" TO A MILLION CANADIANS — B of M

BANK OF MONTREAL
Canada's First Bank

Morrisburg Branch: KENNETH MacLUCKIE, Manager
Williamsburg (Sub-Agency): Open Mon., Wed. & Fri.
Iroquois Branch: C. C. McEACHERN, Manager
Wales Branch: KENNETH FLETT, Manager
Open Monday, Wednesday, Thursday & Saturday
Aultsville (Sub-Agency): Open Tuesday & Friday

D-1905

COOLER DAYS AHEAD—
IS YOUR HOME WINTERIZED

GLASS—Cut to Fit Your Windows.

PLASTIC STORM WINDOWS—36" x 72" — Windproof Transparent — Can be used over again — Wit Framing Strips, Tacks and Instructions for $1.00
WEATHERSTRIP — STRIPSEAL — FELT —RUBBER GASKET — WOOD and SPONGE RUBBER.

McGILLIS HARDWARE
Phone 17

FOR YOUR SHOPPING CONVENIENCE

Irish Linen Tea Towels, assorted colors	65c
Bridge Sets, Printed Rayon, 5 Pieces	$2.95
Colorful Printed Cotton Tablecloths	$2.95
Ladies' Plain Linen Handkerchiefs	25c
Men's Plain Linen Handkerchiefs	30c
Irish Linen Guest Towels, assorted colors	$1.25

THE HOUSE OF TREASURES
(ANTIQUES)

Highway No. 2 Iroquois Phone 310

Only deeds give strength to life, only moderation gives it charm.

Jean Paul Richter

The House  of Seagram

Men who think of tomorrow practice moderation today

M-1

FEEDS——

BRAN	$2.55
SHORTS	$2.65
MIDDLINGS	$3.00
OAT MIDDLINGS	$3.10
SCREENINGS	$2.40
GLUTEN	$2.75

LAYING MASHES——

SHUR-GAIN	$3.90
LAKKO	$4.25
CAFETERIA	$4.40

POTATOES——

P. E. ISLAND TABLE STOCK NO. 1, per 75's $1.50

MORRISBURG FEED & PRODUCE CO.

Please Phone 88 or 89. WE DELIVER

1 New I.H. Super C Tractor with C-214 Hydraulic. Plow Bargain Price.
1 New Super W-4 Tractor.
1 New Super W-6 Tractor.
1 Used Mc.-Dg. 10-20 Tractor on Steel.
1 Used M.-H. Tractor on Steel.
1 Used Ford Tractor with Hydraulic Plow.
4 New Manure Spreaders.
4 New Tractor Plows.
2 New Hammer Mills.

ROSS H. BECKSTEAD
WILLIAMSBURG, ONTARIO

J. Lorne Kinkaid - Monuments
MORRISBURG, ONTARIO. PHONE 261

Authorized Dealer for "Rock of Ages" Barre Granite

Be sure to ask for the guarantee certificate and the inconspicuous seal etched in each stone.

Imported Black Swede and other imported granites. 200 stones in stock. Lettering given prompt attention. Catalog on request.



Buy Direct from Us and Save Agent's Commission

CAMEO THEATRE

EVENING SHOWS 7.30 and 9.30 P.M.

MATINEES ON SAT URDAYS AT 2 P.M.

Thurs.,—Fri.,—Sat.—

ABBOTT AND COSTELLO GO TO MARS
Abbott and Costello

WATER BIRDS
COLOR
Walt Disney Featurette

Mon., Tues., Wed. —

HOTEL SAHARA
Yvonne DeCarlo, Peter Ustinov

Thurs.-Fri.-Sat.—

LAW AND ORDER
COLOR
Ronald Reagan, Dorothy Malone

FOTO NITE
THE SHOW WITH THE

- BIG CASH OFFER EVERY
- TUESDAY (Attendance Night) AND
- WEDNESDAY (Stage Show)

NEXT OFFER:

$215

If you attend theatre on Tuesday Nite, make sure to sign an attendance card available from Doorman and be eligible for Wednesday night Cash Offer.

PURINA CHOW MIXES—

DAIRY RATION 16%	$3.50
HOG GROWER	$3.50
LAYING MASH 18%	$4.00

COURSE GRAINS—

NO. 5 WHEAT	$3.30
NO. 1 FEED OATS, Ground	$2.75
SCRATCH FEED	$3.30

MOLASSES BY BARRELL—
45 CENTS PER GALLON. $3 Allowed on Return of The Barrell..

ABOVE PRICES DELIVERED

J. D. DAIN and Co.
PHONE 66 OR 39

BUILDERS THE Black LUMBER CO. SUPPLIES

WE HAVE EVERYTHING

THAT GOES WITH THE TRADE

JUST ASK FOR IT—WE HAVE IT

ESTIMATES FREE — WE DELIVER

THE BLACK LUMBER CO.
W. G. Black, Mgr.

Phone 122 Morrisburg

WILLIAMSBURG

Mr. and Mrs. Claude Casselman and Mr. and Mrs. Oscar Beckstead spent Sunday with Mr. and Mrs. Melvin Stanley of Russell.

Mrs. Edgar McIntosh spent a few days with Mr. and Mrs. J. D. Beckstead and Mrs. Jessie Seekings of

Mr. and Mrs. Kenneth Durant, of Winchester, spent Sunday at the home of Mr. Stanley McIntosh.

Mrs. A. J. Casselman is visiting her sister and brother in law, Mr. and Mrs. Kenneth Shaver, and family, of Cornwall, this week.

Mr. and Mrs. Clair Merkley and family of Ottawa, visited her parents Mr. and Mrs. R. F. Norval last week end.

Mr. and Mrs. Lorne Hogaboam entertained Mr. Bert Erratt and son Robert, and Mr. Frank Erratt, of Massena, to Sunday dinner.

Mrs. Robertson of Brockville spent a few days with her son and daughter in law, Dr. and Mrs. D. M. Robertson.

The many friends of Mrs. Augustus Whitteker are sorry to hear she is a patient in the Ottawa General Hospital.

Mr. and Mrs. Auldon Ennis, of South Mountain, called on Mrs. Garnet Weegar on Sunday afternoon.

Mr. Heber Casselman, of Muskegon, and Mr. Lawrence Fever of Belleville, visited Mr. and Mrs. Grant M. Casselman last week.

Mr. and Mrs. Strader McIntosh celebrated their 32nd Wedding Anniversary last week end by visiting Montreal, and Dr. and Mrs. John E. McIntosh and family of Chateaugay.

The many friends of Mr. Donald Hess are sorry to hear that he is confined to his bed because of rheumatic fever.

Miss Helen Deeks of Ottawa, spent the week end with her parents, Mr. and Mrs. E. L. Deeks.

Callers at the home of Mr. and Mrs. Lorne Hogaboam on Sunday afternoon were Mr. and Mrs. Arnold Hogaboam and Billy, Mrs. Grace Hogaboam and Mr. George Turner of Cass Bridge.

The November meeting of Williamsburg Women's Institute will be held next Tuesday evening in the I.O.O.F. Hall. The guest speaker will be Rev. Mr. Howald of Morrisburg. Topic: Community Activities. The roll call will be answered by "One Form of Politeness I Admire", plus one item for the fish pond or some other article for the Bazaar on November 20th.

AULTSVILLE

Mr. George Beckstead has returned home from New York State where he spent the past few days visiting his cousins.

Mr. and Mrs. Frank Fetterly spent last week visiting friends at Gananoque.

The young fry had their usual fun on Hallowe'en, playing jokes and calling at homes with the usual salute, Treat or Trick. Outside of that there was no damage done.

Mr. and Mrs. Murray Dike of Montreal spent the week end here with relatives.

Marjorie Countryman of Bush Glen was a week end guest of her cousins, Linda and Ann Edwards, Front St. East.

Mrs. Fred C. Gallinger of Gallingertown spent last Monday afternoon at the Cheley home.

Frank Morgan of Cornwall spent the week end with his grandparents Mr. and Mrs. Frank Fetterly.

Mr. and Mrs. James O"Shaughnessy spent a few days last week in Kingston.

Allen and Floyd Heagle, Don and Floyd Anderson and Walter Pruner have gone to Northern Ontario on a hunting trip. The best of luck goes with the boys and we hope each one brings home a deer.

CEDAR GROVE

Mr. and Mrs. Raymond Dafoe visited Mr. and Mrs. Earl Sweet, Potsdam, N. Y., Sunday.

Recent guests of Mr. and Mrs. Garnet Dennison were Mr. and Mrs. P. McKee, Iroquois, Mr. and Mrs. Milton Barkley, Winchester.

Mr. and Mrs. Clarke Burton and family of Second Concession spent Sunday with Mr. and Mrs. Elburn Crites.

Mrs. J. Casselman, Mrs. G. Dennison, Mrs. Chesley Swerdfeger, Mrs. Annie Beaupre, Mrs. Lillie Dafoe and Mrs. F. Dafoe attended the W. A. Meeting, held at the home of Mrs. Tom Swerdfeger, Gallingertown, Wednesday afternoon.

Mr. and Mrs. Harold Shaver and family Second Concession visited Mr. and Mrs. Glenn Dafoe Monday evening.

Lorne Dennison was a week end guest of Mr. and Mrs. P. McKee at Iroquois.

Mrs. Annie Beaupre and Miss June Aumell spent the week end in Cornwall with Mr. and Mrs. Arnold Aumell.

Mr. and Mrs. Will Scott, Mr. Milton Barkley, Thelma and Rose Johnston of Winchester visited Mr. and Mrs. Chesley Swerdfeger Sunday.

PERMANENT WAVE BARGAIN

For Limited Time Only a Regular $10.00 Cold Wave for $5.00. Phone 449 Today.

MAE'S BEAUTY SALON
Morrisburg, Ont.

42-3p.

CHURCH ROAD

(Last Week's News,

Mr. and Mrs. George Styles and daughter Shirley of Brockville spent the week end at Mr. Roy Styles.

Mrs. Lee Coughler, Morrisburg, spent Friday of last week with her parents, Mr. and Mrs. Wm. Dafoe.

Miss Eleanor Styles spent Monday afternoon with Miss Ruth Walker.

Mr. and Mrs. Wm. Henophy and Patsy were Sunday visitors with Mr and Mrs. Archie Crowder.

Mr. and Mrs. Jacob Schwerdfeger and Mr. Lyle Schwerdfeger were recent guests of Mrs. Schwerdfeger's parents, Mr. and Mrs. Edwards at Pyrites, N.Y.

Mr. and Mrs. Roy Styles, Mr. and Mrs. George Styles were visitors at Kinburn on Sunday.

Mr. J. Bowman of Wales, was a recent caller in this vicinity.

Mr. and Mrs. Edwin Morrison and family of Morristown, N. J., were recent visitors with Mr. M. E. Swerdfeger.

Mrs. Archie Crowder and Mrs. Claude Crowder and Ronnie spent Wednesday afternoon with Mrs. Eva Casselman.



Manufacture of merchandise and shipping tags is a $17,250,000 business each year in Canada.

SUPERTEST
EXTRA MILEAGE

NOTICE

J. T. MERRIFIELD, R.O.

OPTOMETRIST

will be at

FORD'S JEWELLERY STORE

Tues. 4.00 —7.30 p.m.
Sat. 7.30 — 10.30 p.m.

DEAD STOCK

Removed from your farm promptly for sanitary disposal. Telephone Collect to Cornwall 3730.

ST. LAWRENCE RENDERING CO. LIMITED

PICTURE FRAMING

AGENT FOR HIGH CLASS PICTURE FRAMING
SMITH'S PHOTO SERVICE,
Phone 276, Morrisburg.

42-52c.

CANADA SAVINGS BONDS

INTEREST RATE 3 3/4 %
Negotiable at Par at Any Time
Interest Annual (12 Coupons)
BURNS BROS. & DENTON LTD.,
M. A. CAMPBELL, Agent

H. R. SCHELL
GENERAL INSURANCE AGENT
MORRISBURG, ONTARIO

Buy the coal that outsells all others

Discover for yourself why more people buy 'blue coal' than any other hard coal. For the world's finest anthracite plus the town's best service,

CALL

J. D. DAIN & CO.
Gravel Road Phone 66 Morrisburg

P9-27

AUTHORIZED
'blue coal'
DEALER

Two Names that MEAN Something

C. C. STUBBS & CO. — DEPENDABILITY
I. D. WELLS, Prop. — WORKMANSHIP

Specialists in Cemetery Memorials in all Types of Granite

Dealer for Wells-Lamson Barre Granite. Guarantee Certificate supplied with each Memorial.



None of our Memorials are disfigured by advertising cut in the monument.

Cemetery Lettering Promptly Attended to at Reasonable Rates

We employ only experienced craftsmen, whose work is completed on our own premises under expert supervision.

P. O. BOX 390 MORRISBURG, ONT. PHONE 304

YOU PAY NO MORE

—AT ANY TIME—

MEN'S 7¼ OZ. SANFORIZED OVERALL PANTS $3.35
MEN'S GABARDINE COATS — Trench and Slip-on Styles $19.95
MEN'S STATION WAGON COATS — ¾ Length with Mouton Collar .... $16.50 to $35.00
BOYS' PENMAN'S 71 COMBINATIONS $2.75
MEN'S PENMAN'S PREFERRED COMBINATIONS $5.00
LADIES' FALL COATS—New Styles and Colors, Sizes 10 to 20, PrPiced from $26.95

—— YOU'LL SAVE AT ——

SAVERS'

PICADILLY
Theatre Williamsburg

THURS., FRI., SAT., NOVEMBER 5—6—7—

CODE TWO:—Drama, excitement and adventure in the daily life of a Motorcycle policeman. Starring Sally Forrest, Ralph Meeker, Keenan Wynn, James Craig and Jeff Richards ..... ALSO .....
HEART OF THE ROCKIES:—Roy Rogers, King of the Cowboys, hits a new trail of songs and thrills, in a blazing outdoor adventure.

MON., TUES., WED., NOVEMBER 9—10—11—

THE CADDY:—It hits an all-time record as a comedy riot. Starring Donna Reed, Barbara Bates, Dean Martin and Jerry Lewis.

THURS., FRI., SAT., NOVEMBER 12—13—14—

THE WAR OF THE WORLDS:—They came from outer space to wage flaming, furious war. It's the most exciting story ever told on film. Starring Ann Robinson, Gene Barry and Les Tremayne.

COMING SOON:— "DREAM WIFE" and "SHAME".



ANNE HIRST
Your Family Counselor

"Dear Anne Hirst: Since I was 16, three years ago, I've been going with my boy friend. Most of that time he was in the Army; I waited loyally for a while, then broke with him. But when he came home, he came straight to me . .. We love each other, yet, we don't understand each other. What can we do?

"I am a fun-loving girl, and he's the quiet type. He dislikes too much talking, or dancing — everything I seem to love most. My family don't like him too well (because of his quietness) but his people like me a lot.

"I've tried very hard to adapt myself to his ways, yet I don't ever seem to suit him. I'm getting tired! I believe he has too much self-concern . . . What can I do? I've never gone with any other boy, nor he with a girl. What is it I am doing that's wrong?

LENA"

From all you tell me, I think you are trying too hard to adjust yourself. You seem diametrically opposite in temperament and tastes; all you have between you is what you call 'love,' which could be just a physical attraction. You are mature enough to know that this is not enough for true friendship, and utterly insufficient for a good marriage. Opposites have married, and successfully, but they are older and more understanding than you, and have found marriage an exciting and satisfying experience perhaps because of their differences. Yet in marriage there must be some common grounds of mutual interest and pleasures — else whatever would you do with your leisure? It is enjoying the same avocations, and habits, together, that can cement or wreck a union.

You can find out just how much to each other, what common basis you have for marriage, by dating other friends. See each othe less often than you have, and go out with other boys and girls you both know.

Comparing your degree of enjoyment with them, you can soon learn whether this bond between you two gives any promise of permanent happiness. A deep understanding of human nature is necessary to appreciate any one lad or girl, and as you discover more or less admirable and pleasing qualities in other boys (and he in other girls) you both will know how well adapted you are to each other.

Talk this over with your parents. They may not approve of this boy's quiet temperament only because they fear he cannot keep you happy; (you are not happy now, you know) or they may have deeper reasons they have not confided.

Most of the three years you have known each other have been spent apart. Now that he is back for good, is the time to face reality. The wise course for you both is to know other young people for quite a while now, so through their companionship you can evaluate the true state of your hearts and minds.

It is not often a young girl marries the first boy she dates; certainly it is better to learn what makes other boys tick, and so better understand her own emotional and temperamental needs . . . You can write Anne Hirst frankly, and be sure of her sympathy and wisdom. Address her at Box 1, 123 Eighteenth St., New Toronto, Ont.

Handy Ideas For Indoors and Out

Locate needles quickly on your sewing box pin cushon by sticking them through the holes of a 4-eyed button.

* * *

When traveling with youngsters, give each his own small suitcase, filled with favorite toys. Tuck in a few surprises, too, They'll enjoy packing and repacking their "luggage"—avoids car clutter.

* * *

Hurry freezer defrosting with your tank-type vacuum cleaner. Attach the cleaner-hose to exhaust, and blow air into the freezer, especially on slow-melting spots.

* * *

Place a freshly-baked pie on a colander. Circulation of air around pie cools it quickly.

* * *

Make a door stop with a large rubber heel. Attach to floor, under the place on the wall where the door-knob strikes. Avoids noise, saves plaster.

* * *

Secure baby's crib blanket with metal shower-curtain hooks. Sew bone rings to blanket edges; slip metal hooks through these rings and snap around side slats of the crib. Hooks will slide up and down, giving baby room to move and turn—but he won't lose his blanket.

* * *

A space-saving gadget-holder may be improvised from a sliding cup rack. Place it in your cabinet above your mixing center. Put can openers, cork screws, measuring spoons, tea strainer, etc., on hooks. Easy to reach items; saves drawer space.



Revealing Smile — A little girl's love for new finery is universal, and the proof is in the smale on this young Korean orphan's face. The happy youngster is being fitted for a new sweater by Marine Sgt. Richard S. Graham at a Marine-sponsored orphanage in Korea.

Slippery materials won't slide as you sew if you wrap a turkish towel around the leaf of your sewing machine.

* * *

Cut a piece of clear plastic the length and width of baby's folded diaper. Slip this "liner" in next to the last layer of cloth in the diaper. Cheaper than tailored panties, as you can make several liners from a yard of plastic.

* * *

Set the children's toy box so that the lid opens out. Then it won't mar the wall.

* * *

Make a shoe scraper by nailing rows of pop bottle caps on a stout board.

* * *

Keep toaster, waffle iron, and other electrical cooking appliances on a wheeled utility table, so that they can be rolled quickly to dining table, or to an out-of-the-way spot when not in use Use of serving table helps keep work counters uncluttered. Appliances are handier than if stored in cupboards.

* * *

As a quick relief for teething pain, let baby suck on an ice cube securely wrapped in a piece of plastic.

* * *

Hold the marshmallow you're toasting inside an empty tin can. Then you can toast your marshmallows anywhere in the fire—and they won't burn.

* * *

Ideal drawing paper for a child is plain white shelf paper. It doesn't soak up water colors, and can be taped to a painted wall to make a round-the-room easel

* * *

Stretch a width of monk's cloth tightly across one wall in a boy's room to display his treasures. Items can be pinned or taped on without marring the wall.

* * *

Eliminate toe marks at the bottom of outside doors by glueing a rubber stair tread on the door at the point of kick. Use linoleum paste.

* * *

Glue a cork in your dresser drawer to hold hat pins.

* * *

To keep your coffee fresh-tasting after it has been unsealed, store it in the refrigerator, with lid on.

Goofy Weddings

During the war there were reports that a certain Gunner Marks, attached to a searchlight battery, needed three separate ceremonies to ensure that he really had married his bride.

To-day there are, of course, the radio networks who give away the furnishings of a home as well as providing everything for the ceremony to lucky couples whose vows are watched by millions of viewers.

Unusual marriages aren't so unusual to-day when people have been married in submarines, on mountain peaks, and with handcuffs on in gaol. One man even married his housekeeper inside his first wife's tomb.

Ten years ago weddings in the air were a novelty; to-day they are commonplace. A few years ago, however, a couple tried to get married while jumping by parachute; the difficulty was to keep the bride and bridegroom close enough to the clergyman so that the responses could be heard. Despite the fact that a big reward was offered in the event of success, after many attempts, this form of ceremony had to be abandoned — reluctantly.

All sorts of accidents happen to delay and sometimes invalidate marriages. The story of the justice of the peace who performed marriages before his appointment was through officially has its counterpart in the clergyman who joined couples in matrimony before he was licensed.

One couple became engaged in 1904, but owing to a series of deaths, war service, illness and other frustrations it was 1934 before they eventually ended up at the altar.

Another pair who fell in love in 1900 only became man and wife in 1939. Apart from deaths in the family, war service, the bridegroom broke his leg and the next year when he was well their home was burned to the ground.

Among the unusual marriage ceremonies was that performed by a clergyman on an Easter Sunday on a Denver mountain top. Both bride and bridegroom were unclothed — they were practising nudists.

Those who are determined to marry will overcome almost any obstacle. Couples have been married by telephone without seeing each other at any time during the ceremony.

One queer event was a marriage in which the bride, Nina Tarasava, a Russian dancer married an American. An interpreter and dictionaries were employed for the occasion.



Cool Hat — Pretty Nancy Woodruff, models the "Frost Princess" hat made especially for her reign as "Miss Anti-Freeze." The hat is of ice-blue veiling, silver snowflakes and icicles.

Mother! Look!



4691
SIZES
2—10

by Anne Adams

WARDROBE for Brother and Sister! Overalls, playsuit, blazer, blouse and shirt are for both. Sister has a little jumper too. Mister Elephant is a pocket they love!

Pattern 4691 in sizes 2, 4, 6, 8, 10, for boys or girls. Size 6 blouse 1¼ yards 35 inch; overalls 2⅛ yards 35-inch nap; blazer 1⅝ yards; jumper 1½ yards. Instruction for elephant pocket too.

This pattern easy to use, simple to sew, is tested for fit. Has complete illustrated instructions.

Send **THIRTY-FIVE CENTS** (35¢) in coins (stamps cannot be accepted) for this pattern. Print plainly **SIZE, NAME, ADDRESS, STYLE NUMBER.**

Send order to Box 1, 123 Eighteenth St., New Toronto, Ont.

ISSUE 45 — 1953

Bake this tasty CHEESEBREAD
easily, speedily with new Fast DRY Yeast!



● New bread and bun treats are a treat to make with the *new* form of Fleischmann's Yeast! Never a worry about yeast cakes that stale and lose strength . . . new Fleischmann's Dry Yeast keeps *full strength* and *fast-acting* right in your cupboard. Get a month's supply.

CHEESEBREAD

● Scald 3 c. milk, ¼ c. granulated sugar, 1½ tbs. salt and 4 tbs. shortening; cool to lukewarm. Meanwhile, measure into a large bowl ½ c. lukewarm water, 1 tsp. granulated sugar; stir until sugar is dissolved. Sprinkle with 1 envelope Fleischmann's Fast Rising Dry Yeast. Let stand 10 mins., THEN stir well.

Stir in cooled milk mixture. Stir in 4 c. once-sifted bread flour; beat with a rotary beater until the batter is smooth. Cover and set in a warm place, free from draught. Let rise until doubled in bulk. Work in 2 c. lightly-packed finely-shredded old cheese and 5 c. (about) once-sifted bread flour. Knead on lightly-floured board until smooth and elastic. Place in greased bowl and grease top of dough. Cover and let rise until doubled in bulk. Punch down dough; turn out on lightly-floured board and divide into 4 equal portions. Cover lightly with a cloth and let rest for 15 mins. Divide each portion of dough into 3 parts; knead and shape into smooth balls. Place 3 balls in each of 4 greased loaf pans (4½" x 8½"). Grease tops and sprinkle each loaf with ¼ c. shredded cheese. Cover and let rise until doubled in bulk. Bake in moderately hot oven, 375°, 45-50 mins.

THIS ANTI-FREEZE GIVES EXTRA* ENGINE PROTECTION

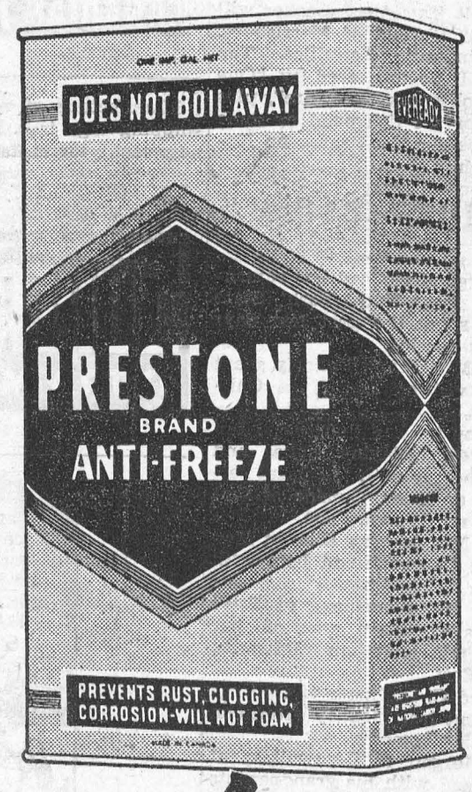

Like no other ANTI-FREEZE!

*What EXTRA protection means to your car...

"Prestone" Brand Anti-Freeze—the most effective anti-freeze ever developed for your car—is fortified with a combination of special ingredients to give more —much more—than just freeze-up protection.

"Prestone" Anti-Freeze gives your car EXTRA protection against: Rust and Corrosion, Acid Contamination, Clogging, Seepage, Foaming and Deterioration of metal and rubber parts.

NO OTHER ANTI-FREEZE CAN GIVE YOUR CAR THE SAME COMPLETE PROTECTION!

You're set! You're safe! You're sure!

Insist on and GET

PRESTONE
BRAND
ANTI-FREEZE

"Prestone" and "Eveready" are registered trade-marks of
NATIONAL CARBON LIMITED
MONTREAL TORONTO WINNIPEG

PN3-53B

THE Calvert SPORTS COLUMN



by Elmer Ferguson

● The most sporting football game played in Canada this year didn't take place on the gridirons of the eastern Big Four, nor the Western Conference. Doubtless these grim battles in Canada's upper pigskin brackets had their incidents of sportsmanship. But not the kind to which we refer.

The most sporting game of all was played on McGill's big football bowl, September 19. It was Canada's nearest approach to the Rose Bowl game that hits the peak of United States college football blory. And, as in the Rose Bowl it was college, vs. college, and east vs. west.

This game was of high sporting merit because it was designed for a fine purpose, that of establishing, or contributing to a fund to make life brighter for Canadian paraplegic war heroes.

University of British Columbia sent its football team east to play McGill. The game was the first of what is planned to be an annual event for the Winston Churchill trophy. The grim old British warrior and statesman who defied Nazi air power at the lowest ebb of Allied hopes in the last World War, gave his consent to use his name for a trophy. There is a trophy record-book, which will be kept in a compartment of the famous sculpture "The Onslaught", a suitable receptacle, for the fine piece of work is by Dr. Tate McKenzie, famed Canadian sculptor, a work that is the property of the University of Pennsylvania and depicts with great vigor and vibrancy, a charging football line. Each year, the autographs of the competing teams will be inscribed in the record-book and it will become, over the years, a valuable contribution to the history of Canadian college football.

The game was played in the presence of two of the Dominion's most colorful mayors — Fred Hulme of Vancouver and Camillien Houde of Montreal.

Mayor Hulme kicked off in this, the first east-west college classic to aid the Canadian Paraplegic Association. Similar to famous yearly Shriners Bowl games in San Franisco each New Year's Day for the benefit of crippled children, the Canadian "Paraplegic Bowl" game is expected to become an annual attraction with the 1954 game to be played in Vancouver.

As the most sporting football game of all, in Canada, this column heartily commends it, for its scope, its sporting spirit and its fine objective.

Your comments and suggestions for this column will be welcomed by Elmer Ferguson, c/o Calvert House, 431 Yonge St., Toronto.

Calvert DISTILLERS LIMITED
AMHERSTBURG, ONTARIO

..Plain Horse Sense..

by BOB ELLIS

If it is true, as the Globe and Mail reports, that "spokesmen of labour" are supporting the mining companies in their demand for an increase of the price of gold, it is time to ring the fire bell.

An increase of the price of gold means inflation. It would cut the value of the dollar in the same proportion as the value of gold is officially increased.

Pensions, annuities, interest returns, savings, wages, bonds would be worth that much less.

Those who own property would profit, but those who have to live on a fixed amount of dollars, which they receive weekly or monthly, would be the losers.

Supply and Demand

Only last week we felt compelled to deal with the campaign going on against government interference with the "law of supply and demand" in the agricultural sphere.

If only governments would withdraw their supports of farm products and let prices find their own levels, all would be well, say the wizards of finance.

Why then do they not want to let this good old law of supply and demand work its miracles in the gold market?

No mining company is under obligation to sell its gold to the government at the controlled price. There is a free market for gold and they are free to sell at the free price.

Why don't they do it? Because the government price plus the government subsidy is higher than the price on the open market.

Subsidies

The government price is American $35 per ounce of fine gold which at present exchange rates amounts to Canadian $34.44.

Under the Emergency Gold Mining Assistance Act the Canadian government grants subsidies which, according to the Globe and Mail, are "running at about $2.35 for each ounce of newly mined fine gold" going to the mint. Fixed price plus subsidy add up to $36.79.

The current price on the world free market is only about $36.00. Since shipping charges have to come off this figure, it is "not sufficient to tempt producers away from their principal customer, the Canadian mint."

The mine operators are not interested in a free market; they prefer government interference with the price of gold. They say the lasting cure is in "the hands of the United States Government or the International Monetary Fund, which they say would raise the price of gold at a nod from the American Treasury."

We hope the American Treasury will continue to nod on its treasure in Fort Knox and not nod at the International Monetary Fund.

Agreement is Possible

So far we have been told that of the three union demands for higher wages, shorter hours and the revocable voluntary check-off, the first two could be settled. In view of net profits for the companies of up to $6,000 per man employed, an agreement should not be difficult to reach

We were given to understand that the main obstacle to an agreement between miners and operators was the check-off which, as the president of one of the largest companies said, would not be granted as long as he lived.

Now we hear that "rising labour costs and prices of machinery and other materials have made it unprofitable to dig gold to sell at $35 an ounce."

Protest against Horse Deal

If it is the intention of the operators to use the emergency situation created by the strike in the Porcupine for a horse deal, higher gold price for check-off, we protest.

We protest in the name of farmers, wage earners, pensioners and all those who have tried to save a few dollars of their meagre earnings for a rainy day.

No names of the "spokesmen" for labour were mentioned in the report. Knowing the leaders of the United Steelworkers as being aware of their responsibilities, not only towards the members of their union but towards all working people, we wonder who these "spokesmen" were.

This column welcomes suggestions, wise or foolish, and all criticism, whether constructive or destructive and will try to answer any question. Address your letters to Bob Ellis, Box 1, 123 - 18th Street, New Toronto, Ont.

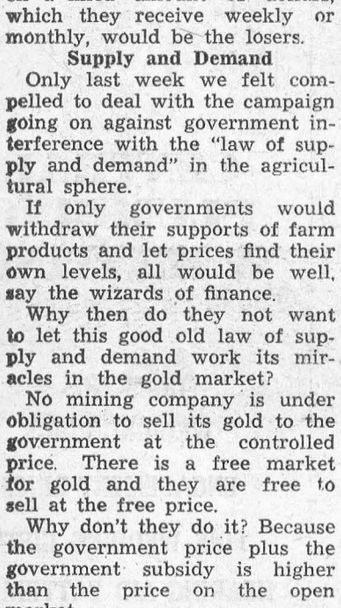

Ram-Bunctious — This ram is somewhat phlegmatic as he permits a boisterous White Rock rooster to crow from his perch atop the wooly one's head.



Boy's Best Friend — There's true friendship in this hug that eleven-year-old John Sottile gave his dog Beebee when the two were recently reunited at St. Mel's school. Johnny, a deaf mute, had previously been walking with his pet when a man drove up in a car, seized the dog, and drove away with it.

SPORTS-&c

by A SIXBIT CRITIC

It isn't very often, in sport, that you find members of the fair sex competing, on equal terms, with the males. In the top brackets, that is. There are, we believe, girls who could hold their own in such pastimes as croquet, rifle shooting and yacht-sailing; and we have known one or two who could — like Damon Runyan's character Miss Silk—"palm a pair of dice as good as any man."

* * *

However, at the Royal Winter Fair this month, folks will get an eyefull of a young lady who not only competes on even terms with the menfolk, but who, often enough, tops them at their own game. Patricia Smythe — better known Over 'Ome as "Our Pat" —may not be the first to represent her country in International show-jumping; but she's undoubtedly the first that ever selected, schooled and trained the horses she rides in this spectacular and risky sport.

* * *

Pat Smythe comes naturally by her love for horses and her knack with them. Her father was in the British cavalry; and her mother, herself a fine horsewoman, taught Pat to ride at the mature age of four. And she was not long in showing that she was better than a raw hand with a mount. By the time she was ten she was good enough—mounted on a pony named "Pixie"—to tie for first prize at the famous Richmond Royal Horse Show in London.

* * *

When show jumping revived in 1946 "Our Pat" had arrived. A natural aptitude for horsemanship, plus good judgment and shrewd counsel from her mother enabled the still very feminine Pat to compete at shows with growing success. By 1949 she had made the international grade. In the following year she set, on Kilgeddin, a European high jump record of 6ft. 10⅞in. Since then successes in all the major European show jumping centers — Madrid, Marseilles, Paris, Rome, Nice, London — have come her way and the hundreds of rosettes, silver salvers and stirrup cups at her home bear testimony to them all.

* * *

Neither Tosca, a gray mare of uncertain Irish ancestry, nor Prince Hal a massive chestnut gelding reject from the racecourse, who are now touring with her had jumped before being purchased at bargain prices by "Our Pat". Today it is doubtful if any money could buy them. Their insurance value is understood to be in excess of £2,000 each. It was on these two horses at the Harringay, London, arena that the girl from Gloucestershire won three of the main events at the annual "Horse of the Year" show that concludes the British season. They were secured in spite of strong home and European continental male challenges. The Harringay Spurs, awarded for the highest score by a jumper under Federation Equestre Internationale rules, also went the same way.

* * *

In the horse-jumping dodge they have some odd rules. You can accept money for prizes and still be a simon-pure amateur; but if you take dough for teaching horsemanship, right away you are a dirty pro.

Pat Smythe could become a very wealthy woman by teaching—but, up to now, she prefers the kick of high class competition. And, down at the Toronto Coliseum thousands will be pulling for her to prove that, from an equestrian standpoint, "the female of the species—" aw, you know how the rest of it goes.

NO RELIEF

He got his daughter off his hands,
His joy was not complete.
For then and there he had to put
Her husband on his feet.

EAT ANYTHING WITH FALSE TEETH

If you have trouble with plates that slip, rock and cause sore gums —try Brimms Plasti-Liner. One application makes plates fit *snugly without powder or paste*, because Brimms Plasti-Liner hardens permanently to your plate. It relines and refits loose plates in a way no powder or paste can do. Even on old rubber plates you get good results six months to a year or longer. **YOU CAN EAT ANYTHING!** Simply lay soft strip of Plasti-Liner on troublesome upper or lower. Bite and it molds perfectly. *Easy to use*, tasteless, odorless, harmless to you and your plates. Removable as directed. Plate cleaner included. Money back if not completely satisfied. If not available at your drug store, send $1.50 for reliner for 1 plate.

WILDROOT LTD., FORT ERIE, ONT. Dept. TW

BRIMMS PLASTI-LINER
THE PERMANENT DENTURE RELINER

it's Silver Jubilee Year at
THE ROYAL Agricultural WINTER FAIR

25 YEARS ROYAL AGRICULTURAL WINTER FAIR SILVER JUBILEE

Friday, Nov. 13th to Saturday, Nov. 21st, 1953

8 BIG DAYS

Prize horses, livestock, fruits and vegetables . . . world championship seed, grain and hay . . . and scores of other features to thrill rural visitors.

- Spectacular Horse Show *Afternoons and Evenings*
- World-Famous R.C.M.P. Musical Ride
- Largest Poultry Show in North America
- Fascinating Flower Show

See your local agent about reduced rail fares

C. S. McKEE
General Manager

ROYAL COLISEUM TORONTO

ISSUE 45 — 1953

CLASSIFIED ADVERTISING

AGENTS WANTED

COSTUME JEWELLERY
Agents wanted to represent manufacturer of popular priced lines. Continuous new styles added monthly. Get in for tremendous Christmas sales. Write for full details today. Ideal Jewellery Co., 4600 St. Lawrence, Montreal.

AGENTS take orders for famous retractable ball pen with new ink discovery. Won't smear, leak. Dries instantly. Fully guaranteed or money refunded. Retails for 98c. Rush your name and 59c for selling sample. Wellmark Enterprises, 354 King St. East, Toronto.

BABY CHICKS

THERE are two ways to make extra money out of eggs. The first is to buy Fall hatched chicks and have eggs in the Summer and Fall when they are scarce and the prices are high. The second is to buy the right breeds for maximum egg production. We also have special breeds for broilers, laying pullets also booking chicks and turkey poults now for 1954. Catalogue.
TOP NOTCH CHICK SALES
GUELPH ONTARIO

BUY day old pullets for delivery now then you will be sure to cash in on the high egg prices you will be sure to get next Summer and Fall and when you buy don't make a mistake and buy dual purpose or meat type chickens for maximum egg production. Here are the five that will out lay anything that we have to offer. R.O.P. Sired White Leghorns, White Leghorn X Rhode Island Red, Rhode Island Red, Rhode Island Red X Barred Rock, Light Sussex X Rhode Island Red. For broilers we recommnd our cross strain New Hampshire and New Hampshire crosses. Our low Fall prices will please you. Non-sexed, pullet or cockerel chicks. Started chicks, laying pullets. Also booking chicks and turkey poults for 1954. Catalogue.
TWEDDLE CHICK HATCHERIES LTD.
FERGUS ONTARIO

BROILER Growers, our pure cross strain New Hampshires are making more friends among the broiler growers every day. Why? Because these New Hampshires make the broiler growers extra money. We also have light Sussex X New Hampshire, New Hampshire X Light Sussex, Columbian Rock X New Hampshire, New Hampshire X Columbian Rock, White Rock X New Hampshire, New Hampshire X Barred Rock, White Rock X Light Sussex, Non-sexed or cockerels. Also turkey broilers.
TWEDDLE CHICK HATCHERIES LTD.
FERGUS ONTARIO

DYEING AND CLEANING

HAVE you anything needs dyeing or cleaning? Write to us for information We are glad to answer your questions. Department H Parker's Dye Works Limited 791 Yonge St., Toronto

FOR SALE

CRESS CORN SALVE — For sure relief. Your Druggist sells CRESS.

DADS — Sons, Build this large 12"x24"x14" Toy Garage, full scale. "Christmas Special $2.29." Sample 25c Woode-Verseput Co., 725 Dickinson S. E., Grand Rapids, Michigan, U.S.A.

SAVE your home, family, if fire starts, send $17, for system or $7.50, for 2 fire alarm switches, be protected while asleep. Instructions included. Thermal Switch Company, Petersham, Massachusetts.

NEW, Hot, Sell Babysitters, who's problem is children's entertainment. Guaranteed Amusement. Plan and Materials, $1.00, refundable. Reorders assured. Doxey, 1009 So. First, Champaign, Illinois.

DREAM Book! 1100 interpretations. Get wised up about things. $1.00 postpaid. King Book Sales, Tibets Wick Road, A., Girard, Ohio.

COMPLETE KNITTING LIBRARY FOR PROFESSIONALS AND BEGINNERS. Four hard-bound volumes by Marti, world famous designer; containing over 178 pages, 187 easy-to-follow illustrations. Each volume worth one dollar, yet while supply lasts can be yours for $1.98 for complete library of four volumes.
Vol. 1 "Knitting is Easy".
Vol. 2 "Knitting for Children".
Vol. 3 "Gloves, Socks, Scarves and Gifts".
Vol. 4 "Sweaters and Cardigans".
Excellent Christmas gift. Send money order or cheque to Gibson Sales, Box 445, Terminal "A", Toronto, Ontario.

CHOCOLATE BARS IMPORTED
Each box 24 — 10 cents (wt. 3 lbs.)
$1.25 Express Postpaid
WHITE HOUSE PACKING CORP.
5827 Terrebonne Montreal, Que.

FOOD Market doing $250,000 yearly. Wisconsin Resort town. Priced right. Kashfinder, Wichita, Kansas.

WESTERN Shirt Manufacturing plant in Arizona doing over $100,000 yearly. Price $30,000. Kashfinder, Wichita, Kansas.

DAIRY QUEEN in Idaho doing $12,000 yearly. $2,500 will handle. Kashfinder, Witchita, Kansas.

KNITTERS! AGENTS! STOREKEEPERS! Wheeling yarn $1.70 pound. Lowest priced anyhere. Help unload our heavy stock and save! Satisfaction guaranteed. Bowmanville Wool Company, Bowmanville, Ontario.

LOVELY modernized two family home and nearly 150 acres of deep rich medium loam, on county road close to school, and city, good bank barn, hydro bath, sacrifice $18,000. Must be sold. many more to choose from. Bradleys Real Estate, Guelph Ont.

BIBLES, PRAYER BOOKS, RELIGIOUS Cards, Statues, Pictures, Medals, Crucifix, Rosaries, etc. Write for FREE Catalogue. Mary's Gift Shop. Dept. 57, 475 King St., E. Hamilton, Ont.

Insul-Bric Siding and Roofing
FREE estimates, 24 months to pay, all material and workmanship carries 15 years' guarantee. Dominion Home Service, 55 Rainsford Rd., Toronto.

BUDGIES, babies, adults breeding pairs, surplus hens 6 for $25. Canaries singers $7.50. Aviaries. 2 Edgewood Gardens. Toronto

GUNS, Rifles, etc. — Be sure to write for our free new 1953 catalogue before buying. Large assortment, Scope Sales Co., 250 Bank St., Ottawa, Ont.

GUN catalogue free. New 1953-54 edition. Quantities limited. Reserve now. R. & W. Kerr Ltd., 1242 St. Catherine St. West, Montreal.

HOGS are scarce, now is the time to buy a choice registered Yorkshire boar sired by British Bradbury 356F., a half brother to the champion sow of England. Choice boars ready for service, others younger from eight weeks up, also sows. Also Belgian, Percheron and Clyde stallions, four, five and six years old. Herbert J Miller & Sons. R.1, Keene, Ont.

BINOCULAR SALE

SPECIAL purchase of brand new high powered prismatic day & night glasses. 6x30 Dienstglas $24.95, 8x30 wide angle $28.50, 7x35 B&L type $29.50, superpowered 12x50 $45.00, 16x50 $49.50. All with individual focus and coated lenses. All with solid leather case and fully guaranteed. Rush money order for prepaid, otherwise $2.00 deposit balance C.O.D. OPTICAL HOUSE P.O. Box 100, Adelaide Street Station, Toronto 1.

USED BUSSES

WE offer the Bus Operator a large stock of reconditioned units suitable for school or adult transportation. These trades carry a thirty-day mechanical warranty and are priced from $750. Terms arranged. Special 1950 Model M155 Mercury. High beadroom, Wilson Body. 25-adult seating. 2 Heaters. 2-speed rear Axle 8.25 x 20 tires. Will paint to order. This unit in excellent condition throughout. $4300. Write or phone.
REO MOTOR COMPANY OF CANADA Ltd.
Leaside, Ontario. Mayfair 1171.

MALE HELP WANTED

SALESMEN whole or part time. To call on farmers in Western and Eastern Ontario. No peddling, no collections. Product well advertised. Every livestock farmer a buyer. Ninety per cent repeat sales. Build yourself an income in your township or county. Sales help given, age no barrier if active. Apply giving address, phone, past experience if any, territory desired to Box 522, London, Ont.

HELP WANTED

EXCELLENT OPPORTUNITY
Cook general wanted immediately for beautiful suburban home for two adults; country woman preferred. Excellent home and top wages for someone who is a real homemaker. Give full particulars and phone number. Mrs. E. A. Byworth, R.R. No. 3, Weston.

MEDICAL

READ THIS — Every sufferer of Rheumatic Pains or Neuritis should try Dixon's Remedy.
MUNRO'S DRUG STORE
385 Elgin Ottawa
$1.25 Express Prepaid

POST'S ECZEMA SALVE
BANISH the torment of dry eczema rashes and weeping skin troubles. Post's Eczema Salve will not disappoint you.
Itching, scaling, burning eczema, acne, ringworm, pimples and foot eczema, will respond readily to the stainless, odorless ointment regardless of how stubborn or hopeless they seem.
PRICE $2.50 PER JAR
POST'S REMEDIES
Sent Post Free on Receipt of Price
889 Queen St. E., Corner of Logan
Toronto

● FEMINEX ●
One woman tells another. Take superior "FEMINEX" to help alleviate pain, distress and nervous tension associated with monthly periods.
$5.00 Postpaid in plain wrapper
POST'S CHEMICALS
889 QUEEN ST. EAST TORONTO

OPPORTUNITIES FOR MEN AND WOMEN

LEARN priceless secrets of Technical Metaphysics. Easy to learn. Only School of its kind. Write: Premier College of Technical Metaphysics. 2532 McKenzie St., Vancouver, B.C., Canada.

BE A HAIRDRESSER
JOIN CANADA'S LEADING SCHOOL
Great Opportunity Learn Hairdressing
Pleasant, dignified profession, good wages. Thousands of successful Marvel graduates
America's Greatest System
Illustrated Catalogue Free
Write or Call
MARVEL HAIRDRESSING SCHOOLS
358 Bloor St. W., Toronto
Branches:
44 King St., Hamilton
72 Rideau St., Ottawa

DEALERS—STOREKEEPERS

Phillip's Sales Wholesale Catalogue and Fall & Christmas Supplement containing over 3000 profitable items and housewares, dry-goods, notions, stationery, smoker sundries, toys, gifts and premium merchandise, etc.
Write on your letter head or give your trade style for free copy.
PHILLIP'S SALES REG'D.
939 BUSBY ST., MONTREAL 3.

TOOLS WHOLESALE — MAKE EXTRA MONEY, SELL TO FRIENDS, ETC. SEND FOR FREE CATALOGUE. GIBSON SALES, BOX 445 TERMINAL "A", TORONTO, ONT.

SELL Christmas banners. Something new in Christmas signs. Make 200% profits. Send 25c for sample. Decal Sign Lettering, 1061 Osborne, Verdun, P. Q.

HELEN'S BEAUTY SCHOOL
LEARN HAIRDRESSING IN 5 MONTHS UNDER EXPERT SUPERVISION
719 Yonge St.
TORONTO

PLAN to visit World's Fair at Houston 1956. See beautiful San Antonio en-route. Color cards, folder, gift $1.00. Sunny South, Box 8162, San Antonio 12, Texas.

PATENTS

AN OFFER to every inventor—List of inventions and full information sent free. The Ramsay Co., Registered Patent Attorneys. 273 Bank Street, Ottawa.

FETHERSTONHAUGH & Company Patent Attorneys. Established 1890. 850 Bay Street, Toronto. Patents all countries

PERSONAL

$1.00 TRIAL offer. Twenty-five deluxe personal requirements Latest Catalogue included. The Medico Agency. Box 124 Terminal A. Toronto, Ontario.

TOBACCO ELIMINATOR
A scientific remedy for cigarette addiction. For free booklet, write C. W. King Pharmacal Corporation Ltd., Box 303, Walkerville, Ont.

MANHOOD Lost and Restored. If you don't enjoy life, feel outworn, depressed, send self-addressed envelope to: Dr. Ottokar Beschloss, C. Dept. Men, Taylorville, Illinois.

UNWANTED HAIR
VANISHED away with SACA-PELO, a remarkable discovery of the age. Free information at Lor-Beer Laboratories Ltd., Ste. 5, 679 Granville St., or write P.O. Box 99 Vancouver, B.C.

WANTED

WANTED—Flocks to supply Canadian Approved Hatchery with hatching eggs for 1953-54 season. Apply Box 110, 123 Eighteenth Street, New Toronto, Ontario.

WANTED for Cash. We will pay cash for good used Servel kerosene operated refrigerators. Wilson Marine Sales and Service, Phone 727, Bay St. Parry Sound.

WANTED TO PURCHASE—Laying and ready-to-lay pullets, pure breeds and cross breeds. Apply Box 109, 123 Eighteenth Street, New Toronto, Ontario.



Local and General

The death occurred at Froatburn on Thursday, November 5th, 1953, of Mrs. Effie Beckstead in her 82nd year. The funeral will be held from her late residence to St. John's Lutheran Church, Riverside, on Saturday, November 7th, leaving the residence at 1.30 p.m. Interment will be in St. John's cemetery.

Miss Marie Brooks of Napanee is visiting with Mrs. D. T. Henderson.

Fire destroyed the two-storey frame and brick farmhouse of Mr. and Mrs. Emerson Barkley, four miles south of Chesterville, early on Thursday morning. The fire which was first seen in the roof, was believed to have been caused by a defective stove pipe.

DIED—On Friday, October 30th, Richard Thompson, R.R. 1, Iroquois, in his 65th year. Mr. Thompson was a lifetime resident of the Township of Matilda.

The regular meeting of the Morrisburg Women's Institute will be held in the Agricultural Office on Tuesday evening, November 10th, at 8 p.m. Mrs. W. G. Baker will give a report on the Eastern Ontario Area Convention held in Ottawa last week Miss Gladys Bayne, R. N. will speak on "The Easter Seals" in connection with tuberculosis. The topic for the evening is "Agriculture and Canadian Industry" and the guest speaker will be Mrs. Gertis Montgomery, district president. Convenors are Mrs. Delbert Dillabough and Mrs. Lee Casselman.

Ralph W. Froats, formerly of Morrisburg, and now vice principal of Cornwall Collegiate and Vocational School, was elected first vice president of District 11 of the Ontario Secondary School Teacher's Federation at the annual convention held at Ottawa recently.

The Mission Band of Knox Presbyterian Church is holding an afternoon tea and food sale on Saturday, November 21st, from 3 to 5 p.m. in the lecture room of the church.
45-6c.

Mrs. Murray Ball entertained at an informal tea on Friday evening, October 30th, in honor of her daughter, Patricia, whose marriage takes place on Saturday, November 7th at Knox Presbyterian Church.

A scholarship awarded on the basis of proficiency and need to a second year student entering the third year in the photographic course at Ryerson Institute of Technology, in Toronto, donated by the Toronto Camera Exchange, and valued at $100, was won by Gary Shennette, son of Mr. and Mrs. Hugh Shennette.

Mr. and Mrs. Hugh Shennette are spending two weeks holidays at Toronto, Thorold and Chicago, Ill.

Mrs. Herbert Clark is spending a week with her daughter, Joyce at Acton, Ontario.

Mr. and Mrs. John Wylie wish to announce the engagement of their daughter, Lucy Mae, to Mr. Arnold Walter Smith, son of the late Mr. and Mrs. Alex Smith of Morrisburg. Marriage to take place in November.

Mr. and Mrs. Martin U. Casselman of Cardinal, Ont., wish to announce the engagement of their only daughter, Anna Stasha, to Robert Enock Ronnback, only son of Mr. and Mrs. Enock Ronnback of Warre'ns Centre, Penn., formerly of New York City, N.Y. Wedding in early December at Cardinal, Ont.

Mrs. Bertha Casselman and Mr. and Mrs. Herbert Casselman have returned home after a motor trip and visit down to Putney, Vermont, Greenfield, Mass., and Hartford, Conn, and while there visited their nieces and cousin, going by way of Malone and Rouse's Point and Rutland, and coming home by way of White Hall, Ticonderoga, Tupper Lake, Saranac Lake, Lake Placid, and many other places.

A TOUR TO MAKE HISTORY — Queen Elizabeth is preparing for her coming tour of the Commonwealth, the largest and most strenuous journey in royal history. In six months, she will cover 50,000 miles and visit 14 countries, where elaborate preparations are being made for her arrival. Stnaley Clark, who is writing about this trip, gives you complete and descriptive itinerary in The Star Weekly, issue of November 7th.

I TRIED TO KIDNAP STALIN'S SON—Colonel Ulius (Pete) Amoss, a wartime officer in the O.S.S., now head of his own private international espionage organization, tells the amazing inside story of how he tried to engineer Vassily Stalin's escape from Russia. Read "I Tried to Kindnap Stalin's Son", in The American Weekly with this Sunday's Detroit Times.

WRIGHT — MATTICE

A wedding of interest was solemnized in St. Mary's Catholic Church, Morrisburg, on Saturday, October 31st, when Miss Edith Pearl Mattice became the bride of John Ralph Wright. Performing the wedding cermony and celebrating the Nuptial Mass was the pastor, Father W. L. Terrion.

The bride was charming in a gown of white nylon net over taffeta, with bodice of French lcae and matching bolero buttoned down the front. She wore a fingertip veil and a headdress of seed pearls. Carrying a white pray er book and bouquet of red roses, the bride a matching pearl necklace and earrings, gifts of the groom.

The bride was attended by Mrs. Peter Wright, who wore blue taffeta with net overskirt, and a shoulder length veil similar to that of the bride. She carried pink baby mums.

Best man was Mr. Peter Wright, brother of the groom, and ushers were Mr. George Wright, brother of the groom and Mr. Henry Mattice, brother of the bride. Organist was Mr. Robert Wright, a brother of the groom and soloist was Mr. Frank Desjarlais, of Morrisburg.

The bride's mother wore a blue crepe dress with navy accessories. Her corsage was of pink and white mums. The bride's mother wore a mauve dress with black accessories and a corsage of yellow roses.

Following the marriage a reception was held at the home of the bride's parents, Mr. and Mrs. Reuben Mattice. The table was covered with a white linen cloth, and centered with a 3-tier wedding cake flanked with four white candles. Also included in the decorations was a large white wedding bell, suspended by pink and white streamers. Hostesses were Mrs. Malcolm Duval, Mrs. Gladstone McGillivray and Miss Flossie Lewis.

The bride's gift to the bridesmaid was a gold choker and earrings; to the groom, a flash camera. The groom's gift to the best man was a Ronson lighter and cigarette holder; to the bride, a Bulova watch.

Following the reception the young couple left at 11.45 for Ottawa where they boarded a plane for Chicago.

For travelling the bride chose a blue wool tweed suit with navy accessories.

Out of town guests attending the wedding included: Mr. and Mrs. Bob Gorman, Mrs. E. Browlnee and family, Mrs. Teresa Kitts, all of Ottawa; Mr. and Mrs. Peter Wright, Napanee; Mr. and Mrs. George Wright, Belleville; Miss Carol Wright, Mrs. Kathleen Wright, Mr. Robert Wright all of Picton; Miss Dorothy Wright.

THE SALVATION ARMY

Church Street, Morrisburg

Wed., 4.30 p.m.—Children's Meeting
8.00 p.m.—Home League.
Thurs., 8.00 p.m.—Bible Study and Prayer.
Fri., 6.30 p.m.—Brownies.
Sunday—
2.30 p.m.—Sunday School.
7.00 p.m.—Salvation Meeting conducted by Lieut.-Col. and Mrs. A. Keith and Major Simester, of Montreal, assisted by the Verdun Band.

THE UNITED CHURCH OF CANADA

A Remembrance Day Service will be held in the United Church on Sunday, November 8th at 11 a.m. Rev. J. Maxwell Allen will preach on the subject: "Our Hour of Destiny".

10 a.m.—Sunday School.
11 a.m.—Junior Congregation.
No Evening Service.

Members and adherents of the Congregation are invited to attend this Congregational Remembrance Day Service.

MRS. J. L. KIRCHHOFER HEADS EASTERN CONFERENCE LUTHERAN W. M. S.

Mrs. J. L. Kirchhofer was elected president of the Eastern Conference. W.M.S. Lutheran Synod at the 32nd Annual Convention, held in Redeemer Lutheran Church, Montreal on Wednesday, October 21st.

The meeting took the theme: "Teach me Thy way, O Lord", and the guest speaker was Miss Alice Anderson of British Guiana.

Among those attending the Convention fro mWilliamsburg were:—Rev. and Mrs. J. L. Kirchhofer; Mr. and Mrs. Frank Merkley, and Mesdames, G. L. Barclay, Walter Loucks Irwin Empey, Jason Whitteker, Ross Beckstead, Claude Casselman, Arthur Loucks and Percy Hess.

COMMUNITY ARMISTICE SERVICE

SUNDAY, NOV. 8, 3 p.m. — PUBLIC SCHOOL AUDITORIUM

Under the direction of the local branch of the Canadian Legion

A Special Invitation is extended to all local organizations to take part in the Parade; In particular, the Veterans, Town Council, the Fire Brigade, Women's Auxiliary, Cadets, Scouts, Cubs, Brownies and Guides. All who can are to appear in uniform. The parade will form at the Legion Grounds at 2.30 p.m.

FOR VETERANS—Medals are to be worn wherever possible, also uniforms. Branches in the district have been invited to participate.

EVERYONE IS CORDIALLY INVITED

The Salvation Army Band of Verdun, will lead the Parade

CARD OF THANKS

We would like to take this opportunity to express our sincere thanks to everyone who was so kind during our recent bereavement.

The Family of the Late
Howard M. Casselman.

I wish to sincerely thank all those who remembered me with flowers, cards, treats and personal calls while I was confined to my bed through illness.

HELEN WEEGAR.

CLERK'S NOTICE OF FIRST POSTING OF VOTERS' LIST

VOTERS' LIST 1953, TOWNSHIP OF WILLIAMSBURG, COUNTY OF DUNDAS

Notice is hereby given that I have complied with Section 9 of The Voters' List Act, and that I have posted up at my office at Williamsburg on the ninth day of November, 1953. the list of all persons entitled to vote in the said Municipality at municipal elections and that such list remains there for inspection.

And I hereby call upon all voters tto take immediate proceedings to have any omissions or errors corrected according to law, the last day for appeals being the twenty-third day of November, 1953.

(Signed)
KEITH SCHELL,
Clerk of the Township
of Williamsburg.

Dated this ninth day of November, 1953.

THE ANNUAL MEETING of the DUNDAS COUNTY FEDERATION OF AGRICULTURE will be held in the I. O. O. F. HALL WILLIAMSBURG on TUES., NOV. 17th at 8.00 P. M.

Don Rutherford will lead a discussion on Calfhood Vaccination.

Wm. Legault, fieldman for the Ontario Federation of Agriculture, will give a report.

Dr. P. O. Ripley, Field Husbandry Division, Experimental Farms, will be back with us again with a travelogue: "Alaska, Top of the World".

Musical Entertainment; Free Lunch

WM. E. GRAHAM, Pres.
HAROLD McMENOMY,
Vice Pres.
ERIC CASSELMAN, Sec'y.

WANTED

WAITRESSES WANTED — Full time or part time.
THE PLAYDIUM.
20tfc.

FOR SALE

BLACK & TAN HOUND PUPS. From 2 of the best dogs in the district.
TED VanBRIDGER,
Phone 76, South Mountain.
44-5c.

100-ACRE FARM—Large stone and brick house with modern conveniences. Good steel-roofed barns, with electricity and water pressure system. Steel-rofed machine shed, and garage and poultry house and pig pen. All clear land, well fenced. 2 good wells. Situated on County Road, 2 miles west of Williamsburg village. Handy to schools, churches and factory. For further information, contact
MRS. JAMES McMILLAN,
Telephone 380-34,
Williamsburg, R. R. 3, Ont.
45-6p.

BABY'S LARGE CRIB and Mattress in good condition.
MRS. M. WENMAN,
Phone 48.
45p.

LADY'S WHITE FIGURE SKATES Size 4; Girl's navy station wagon coat, size 12. Navy Snow Suit size 12.
PHONE 42J.
45c.

BABY CARRIAGE in Good Condition.
PHONE 155J.
45c.

'37 DODGE SEDAN with '49 Motor. Clean inside and out. Upholstering perfect. $175.00.
CLARE VanALLEN,
Phone 245, Morrisburg, Ont.
45tfc.

BABY CARRIAGE in good condition
MRS. CLAYTON H. DUVAL,
Phone 211.
45c.

OIL BURNER, 12" Pot, Good Condition. 1 year old. 2 45-Gallon Drums with taps and pump. New pipes with it. All for $110. Ready for delivery.
BILL DILLABOUGH,
Morrisburg, Ont.
45-6p.

WOOD FOR SALE

SOFT WOOD at $3.50 to 4.50 per cord. Elm and soft maple at 5.00 to 5.50. Furnace wood at $5.00. We have plenty of good first class wood. Just call 493W for delivery.
ROSS H. BECKSTEAD,
Williamsburg, Ont.
45tfc.

IN MEMORIAM

CASSELMAN—In loving memory of a dear husband and father, Michael G. Casselman, who passed away October 27, 1939.
Resting where no shadows fall,
In perfect peace he awaits us all.
God will link the broken chain,
As one by one, we meet again.
—Sadly missed by wife, Bertha Casselman and Family.



The first six months will tell...

It's a pretty picture! But for you, there must be profit in it, too. So start building those calf profits right away. Make them grow with Blatchford's Calf Starter-Grower. From one week to six months old, feed Blatchford's Calf Starter-Grower, dry, just as it comes from the bag . . . with good hay, of course, and water too. It's as simple as that!

Blatchford's Calf Starter-Grower

. . . assures maximum calf growth and development. Remember, those first six months can increase or lessen a calf's natural productive capacity. For top production and profits feed Blatchford's Calf Starter-Grower. It's a complete feed.

BLATCHFORD'S
Feeds and Concentrates for Cattle

Blatchford's Calf Meal (or Pellets) — Blatchford's Calf Starter-Grower
32% Dairy Concentrate — 24% Dairy Meal Concentrate
16% Dairy Meal — Essential Minerals
Dry and Freshening Ration — Steer Fattener — Fitting and Show Ration — Basal Feed

BOUCK'S HILL FEEDS

We have a Full Line of X-L Feeds, Mill Feeds, Fertilizers, Baler and Binder Twine and All sizes of Coal and Coke.

PHONE MORRISBURG 58—3 — WE DELIVER

ARMISTICE DAY DINNER

NOVEMBER 11th

A Re-Union Dinner will be held at the Public School Morrisburg, on Wednesday, November 11th at 6.30 p.m. All Ex-Service Men Welcome.

PROMINENT SPEAKER

Tickets can be had at McGillis Hardware Store, Kerr Electric, any member of the Legion or the Auxiliary.

—Sponsored by the—
Ladies Auxiliary, Canadian Legion

ANNOUNCEMENT.

To the residents of Williamsburg and District:—Radios and Electrical Appliances left at the Canadian Tire Corporation Store will receive our prompt, expert attention.

IROQUOIS RADIO SALES AND SERVICE,
E. G. HODGE, Prop. . . . . . .
44-6p.

TO RENT

HEATED APARTMENT, available November 1st.
MRS. G. M. GORRELL,
Phone No. 6.
41tfc.

OFFICE to Rent. Available November 1st. Apply to
COLBORNE HESS.
42tfc.

PARTLY FURNISHED HOUSE East of Morrisburg the Churches. Water installed. Available at once.
G. WILLIAM GORRELL,
Telephone 36.
44-7c.

APARTMENT WANTED

HOUSE or 2-BEDROOM APARTMENT.
RICHARD LEVICK,
Phone 261, Morrisburg.
44tfc.

The Ocean Limited TO HALIFAX
MONCTON · SYDNEY
Daily, all sleeping car train. Duplex roomettes, drawing rooms, compartments, bedrooms, berths, buffet lounge, dining car.



CANADIAN NATIONAL



GET A BIG FELLOW THIS FALL!

Get your kit ready, round up some pals, and go after a trophy you'll be proud to show around. Big game hunting is packed with thrills, needs plenty of "know-how". Take a tip from the experts—always use C-I-L Big Game Cartridges, with the accuracy and punch needed to stop the big fellows.



WEEGAR'S
Deer Licenses — Gun Licenses
Phone 226 — Morrisburg

AUCTION SALE

To be Held
SATURDAY, NOVEMBER 7th
At 1 p.m. Sharp
2 Miles East of Morrisburg
All Household Effects
TERMS CASH
TOM BARNHART, Auctioneer.
FRED CASSELMAN, Prop.
44-5c.

"Listen to SCARFE'S 75th Anniversary RADIO PROGRAM
songs and music
JOHN STURGESS
DOREEN HULME
SCARFE'S CHORUS
MORRIS SURDIN
and his Orchestra
8.30 P.M. D.S.T. April 29
CJBC TORONTO and the CBC DOMINION NETWORK
Scarfe's Varnishes Paints Enamels Wax
9-52
"A FINISH FOR EVERY SURFACE"

EX-SERVICEMAN'S
24-HOUR
CASSELMAN'S RADIO TAXI
PHONE 181
For Prompt and Courteous Service
EVERY PASSENGER INSURED
SPECIAL RATES ON
Funerals, Weddings and Out of town Trips
3 CARS —NO WAITING
DRIVERS:
Bruce Casselman
Arthur Casselman
Allen Casselman

Special Bargains Now Available
Subscription News Service
M. A. CAMPBELL

RAYMOND H. ARMSTRONG
Barrister, Solicitor, Notary, Etc.
Office Phone 24 — Residence 270
MORRISBURG — ONTARIO



CENTRAL PLUMBING & HEATING
PHONE 208 — MORRISBURG

DIAMONDS
WEDDING RINGS
ENGAGEMENT RINGS
FINE WEDDING GIFTS
HEARING AID BATTERIES
GILLESPIE'S
JEWELLERY STORE
Duprau Block
Phone 344 — Morrisburg

EDWARD A. LAPIERRE
PUBLIC ACCOUNTANT
Member Independent Public Accountants Association
MORRISBURG, ONTARIO

Graham Froats
FIRE, WIND, HEALTH & ACCIDENT, CO-OP AUTO, and CO-OP LIFE
INSURANCE
PHONE 375 — 6
Williamsburg — Ontario