The Chesterville Record.

VOL. XXVII, NO. 43. CHESTERVILLE, ONT., THURSDAY, SEPT. 15, 1921. SINGLE COPIES 5c.

In Five Years

How much do you spend in a week on trifles you would never miss ?—About three dollars?

That amount, deposited every week for five years, would amount to $841.02.

Copy of our brochure "The Result of Making Weekly Deposits," free on request

897

UNION BANK OF CANADA

Crysler Branch - - - P. W. St. Louis, Manager
Winchester Branch - - - J. W. Flett, Manager

CHEESE CHEQUES CASHED HERE

Dr. S. H. Hutt, D.D.S.
CHESTERVILLE, ONT.
OVER MOLSONS BANK.

Dr. W. H. McGuirl
DENTIST
Office: In the Fulton Block
PHONE 66. CHESTERVILLE

Clinton Casselman
Licensed Auctioneer, Winchester, Ont.
All kinds of sales handled. Specialty made of pure bred stock Phone at my expense for dates and reasonable terms.
Agent Mutual Life Insurance Co.
Also agent for Mount Royal Fire Insurance Co., Montreal. No premium note required. Low rates and full settlement of loss guaranteed.

James Currie
Auctioueer **Crysler, Ont.**
Licensed Auctioneer for the United Counties of Stormont, Dundas and Glengarry, Prescott and Russell counties. Pure Bred Stock a specialty. Arrange for dates at The Record office.

Lawson & Cass.
W. B. LAWSON, K C. W. J. M. CASS, B.A
Barristers, Solicitors Notaries, Conveyancers,
MONEY TO LOAN.
Fulton Block CHESTERVILLE. ONT

Henry's Shorthand School
Ottawa, Ont.

Our course includes Shorthand, Typewriting, Spelling, Penmanship, English, Correspondence, Office Work, Civil Service, etc.

Our STANDARD of instruction being 10 per cent higher than any other, our graduates are preferred and given BETTER pay.

Our teachers know what to teach, and how to teach it, all having been practical stenographers.

It pays to attend the LARGEST and BEST.

D. E. HENRY, President.
Cor. Bank and Sparks Sts.

REDUCED PRICES

Clearing Men's Fine Suits at Big Reductions

$25.0o Suits for $19.00
$30.00 Suits for 24.50
$25.00 Suits for 28.50

REDUCED PRICES.

Prints and Gingham.....at 20c per yd.
Boys' Tweed Pants, lined, at.... .....$1.75
Men's Working Shirts at....$1.00 and $1.25
Men's Long Sleeve Jerseys at.....$1.00
Boys' Heavy Cotton Sweaters at ..... .75c
Boys' Tweed Caps at..... .65c
Running Shoes, sizes 8 to 13 for $1.10

All our Felt and Straw Hats at Greatly Reduced Prices.

McGEE & CO., CHESTERVILLE

Why Not Paint, NOW?

NOw, that you have your crops nearly off, why not do that yainting you have been intending ?

Which looks the more prosperous, a farm where all the buildings are in good repair and freshly paiuted, or one that has not been repaired or painted in years ?

Don't let your home get that seedy, run-down look. Give it a coat or two of CANADA PAINT and keep it looking like new.

A complete line of Canada Paint and painting material always on hand. Save money by getting your paint oil here.

Is Your Furnace Ready ?

Don't you think it about time you had us repair your old furnace or install a new one. A Findlay Pipe or Pipeless Furnace inatalled by us is guaranteed to heat your home and give you perfect satisfaction.

See Our 4 or 6 Hole Heater Ranges

These stoves are not the cheapest but they are the best.

D. H. Jackson - Chesterville

Rural School Fairs

Osnabruck--Osnabruck Centre, Sept. 20th, Finch—Berwick, Sept 22nd, Williamsburg – Williamsburg, Sept. 23rd, Matilda—Brinston, Sept. 26th, Mountain—South Mountain, Sept. 27th. "Be sure and attend your local Fair."

Bishop Horner Passes Away

While attending a camp meeting at Ivanhoe, Bishop Horner, founder of the Holiness Movement and head of the present Standard Church passed suddenly at four o' clock last Monday morning. His health had been failing for some time but his death was qnite unexpected. The remains were taken to Ottawa for interment.

Dr. Towsley Returns to Chesterville

Dr. Hal Towsley, the eminent refractionist who is now associated withG. W. Goodwin, the well-known Ottawa Optimetrist, will again visit Chesterville, for one day only. Wednesday, September 28th.

While here Dr. Towsley will be pleased to meet any of his old patients or any others who wish to consult him about their eyes or glasses.

To avoid delay during Dr. Towsley's short stay appointments may be made at Bolster's Drug Store, where he will be located on that day.

To-night in the Music Hall

Ontario School Trustees' and Ratepayers' Association will hold a meeting in the Music Hall to-night, Thursday, at eight o'clock, for the purpose of stimulating a deeper interest in education. All school trustees, ratepayers, parents and friends of Education are cordially invited to be present and take part in the discussion of the various subjects introduced.

Mr. R. Segsworth, the Field Secretary, will speak at these meetings.

The people of Ontario are waking up to realize the place and power of education. It is the school that determines the destiny of a nation. What do the trustees of Dundas County expect to do for the 2,000 children entrusted to them to be educated?

Former Chesterville Girl Passes Away

Word was received vesterday of the death of Phyllis Bogart of Ottawa, second daughter of the late J. P. Bogart formerly of this place, and niece of Mrs. W. A. Brown. For the past five years she has been a sufferer from heart trouble, at the last broncho-pneumonia set in and her illness was but a few days' duration. Her services so far as health would permit were given to McLeod St. Methodist Choir, of which church she was a member. One brother and four sisters survive.

The funeral service will be held at Ottawa on Friday Sept. 16th, and interment will take place at the Ridge Cemetery, Chesterville, on Saturday.

Mr. and Mrs. S. H. Barkley, Honoured

A large assembly of friends and neighbors gathered at the home of Mr. and Mrs. S. H. Barclay to bid them farewell before leaving for their new home in Orillia, where they intend to reside shortly. The following address was read:—

To Mr. and Mrs. S. H. Barkley and family:—

It is with a great deal of regret that we have gathered here to-night to bid you farewell upon the occasion of your departure from among us. While you have been in our midst we have learned to regard you as good citizens and kind neighbors, and we are indeed sorry to lose your presence. However we realize that our loss will be a gain to the community in which you have decided to take up your abode.

Lest you forget your friends in Chesterville and vicinity, we ask you to accept this small token, not for its value, but to remind you of the high esteem in which you were held. May God's richest blessing of health and prosperity attend you and your family always.

Signed on behalf of your friends and neighbors.

Mr. and Mrs. Barkley were very much taken by surprise but expressed their many thanks for the beautiful gift and also gave all an invitation to come to see them in their new home.

If you break a lens or a frame of your eye glasses Mr. A. E. Bolster can fix it for you—day or night every day—at W. G. Bolster's Drug Store.

INCORPORATED IN 1855
Capital and Reserve $9,000,000.
Over 130 Branches

THE MOLSONS BANK

Buy Canadian Goods—and help to keep Canadian workmen busy, it will help you.
Buy wisely and save as much as possible and deposit your savings in The Molsons Bank.
Courteous service to all.

Safety Deposit Boxes to rent at the Chesterville Branch.

F.E.Price, Manager Chesterville Branch

Banking Friendships

The friendship of a strong Bank fills an important place in the life story of every successful business man. The experience, the information, the analysis of trade conditions and financial problems, which the progressive Bank offers its customers, have often been the means of averting a crisis and paving the way to prosperity and independence.

115

THE MERCHANTS BANK OF CANADA

Head Office: Montreal. Established 1864.

Finch and Newington Branches, - G. M. Belfie, Manager.

Sub-Agency at Monkland open Mondays and Fridays.

BORN

Loucks—Near Grantley, on Tuesday, Aug. 23rd, to Mr. and Mrs. Thos. A Loucks a son. (Donald Edison)

CARD OF THANKS

We wish to express our most heartfelt thanks for the expressions of sympathy and many acts of kindness in our recent bereavement. S. Droppo and family.

Announcement

HAVING RETURNED FROM THE FALL OPENINGS AT MONTREAL AND OTHER CITIES, WE ARE SHOWING THE LATEST STYLES IN OUR NEW FALL HATS AT VERY MEDIUM PRICES, ON

Wednesday, September 21st and following days

MRS. C. W. CASSELMAN

Autumn Millinery

DEPICTING FASHION'S LATEST TREND

—AT—

Miss F. Hummel's Millinery Parlor

Whether small or large, Turban, Toque or Picture Hat, all are represented in a good many different shapes and styles. Both the matron and young girl will be delighted to make her selection from the assortment, for not only are these hats new and becoming, but seldom, indeed, are such exclusive modes offered at anything like so moderate a price.

A call will convince you.

OWING TO RUSH OF BUSINESS THERE WILL BE NO FORMAL OPENING THIS SEASON

Man Returned And Gave Himself Up

Up to a few months ago, Fred Lafave was a resident of East Cornwall. At that time a summons was issued requiring his appearance in the Police Court to answer a charge of selling liquor contrary to the provisions of the Ontario Temperance Act. Lafave got wind of the proceedings against him, and immediately left town, and the officers could not serve him with the summons. At first he went to Montreal. it was said, and lately has been in Valleyfield. The case hung fire from time to time, but finally Police Magistrate Cline cancelled it in court. Lafave failed to respond when his name was called, and the magistrate imposed a sentence of a year on him in his absence. On Saturday Lafave surprised the authorities by returning to town and giving himself up, and he has now started to serve the sentence that would of been almost half over had he faced the music at first.

Another man, Frank Leroux acted in a similiar manner in April last, when a summons was issued charging him with selling liquor. He went to Valleyfield to reside. He was arrested there last week, and brought back to serve the sentence of a year imposed on him by Magistrate Cline when he failed to appear in court.

There are now twenty prisoners in the Cornwall jail for various offences, the largest number in the history of the institution.

The Shooting of Partridge

The new regulations governing the shooting of partridge makes it illegal to shoot these birds except between November 5th, and November 20th, and not more than ten may be killed in any one year. There are many who do not realize the change in the law, regarding the shooting of partridge and that it is absolutely illegal to sell the same or other game birds. Keep the law regarding this and perhaps save yourself from a real stiff fine.

Teas Advance in Cost

Since March last the cost of teas has shown a greater advance than has ever been registered during a like period in the past 40 years. Good average tea now costs 15 cents or 16 cents a pound more at the gardens than it did six months ago. There is no doubt that increased consumption in many countries, and the fact that Russia is now taking a large quantity of tea, has had something to do with this almost unprecedent rise in costs.

Grimes: "So you wrote breaking your engagement with that youny widow. Aren't you afraid she will take it to heart?"

Gayleigh: "No, but I am afraid she will take it to court.

The Right to Vote in Next Election

The matter of an early appeal to the people of Canada is now a very much talked of subject. Therefore it is well that the qualifications necessary to exercise the franchise should be known. Mr. Alexander Smith, an expert authority on this matter, has made a digest of the Dominion Election Act, and has done so in a very concise way. He states that the qualification of electors as set out in Section 29 of the Act makes it a general rule that every person in Canada, male or female, is qualified to vote and should be included in the list of voters for the polling division in which he or she resided, if he or she:

(1) Is a British subject, and

(b) Is twenty-one years of age, and

(c) Has ordinarily resided in Canada for one year immediately preceding the date of the issue of the writ of election and

(d) Has ordinarily resided in the electoral district for the two months immediately preceding that date, and

(e) Is not expressly denied the right to vote.

The question may be asked who are British subjects? There are a number of ways in which a person may become a British subject in Canada. If a person is found to fall within anyone of the classes defined below, it is not necessary to consider whether he falls within any other. Thus everyone has become a British subject in Canada who:

(a) Was born in any of his Majesty's dominions or on a British ship, no matter what was the nationality of the parents, or

(b) Was born elsewhere of a father, who, at the time of the child's birth, was a British subject by birth or by any of naturalization under any of the Imperial Naturalization Act, or

(c) Has been personally granted a certificate of naturalization under any statute of Canada or under the Imperial Naturalization Act in any of His Majesty's dominions or

(d) Has had his or her name endorsed upon a certificate of naturalization granted to a parent under the Imperial Naturalization Act in Canada or in any other of his Majesty's dominions, or

(f) If a child (not born in British territory) of a person naturalized in Canada under the Naturalization Act any time up to January 1st, 1918, and which was otherwise than under the Imperial Naturalization Act of 1914-19-20, and was, at or after the time his or her parent was naturalized and before he or she became 21 years of age, resident in Canada with the naturalized parent, and every person who has become a British subject in Canada continues to be so unless his British nationality has been surrendered by his becoming a naturalized citizen of some other country or unless the certificate of naturalization has cancelled.

The War Time Elections Act, 1917, did not cancel naturalization certificates.

"Ordinarily resided" means that the person makes his or her home in the place indicated although he or she may not be there all the time.

"Imperial naturalization" is naturalization acquired under the Canada Act of 1914-19-20 or similiar Acts in Great Britian or other British dominions. There is now reciproclty of naturalization within Britain and the British Dominions.

It may be asked, says Mr. Smith, why say "before the first day January, 1918?" It is weli that this question is asked. The answer is that under the Naturalization Act when a parent became naturalized the children became automatically naturalized provided they were not 21 years of age and resided with the parent. Without any effort on their part or without any court record or entry the children become British subjects, just the same as children born in Canada or other British territory are British subjects, no matter if the parents were aliens and not naturalized. The children born to such parents in British territory are British subjects the world over, They do not need naturalization or any certificates.

Enters University at Ten

Rose Reeve, London, Ont. aged only ten years, has been accepted by the Western University as a student, the child having fully qualified for entry to the institution. She is prepared to start on a course of French, Spanish ,German, English literature, physics and chemistry. It is claimed for the girl who has been taught by her father, that she can spell and define more Engiish words than any other person in London.

Couldn't Keep It

Charlie; "But I asked you, dearest, to keep our engagement a secret for the present."

Claire: I couldn't help it. That hateful Ella Sharpe said the reason I wasn't married was because no fool had proposedto me, so I told her you had."

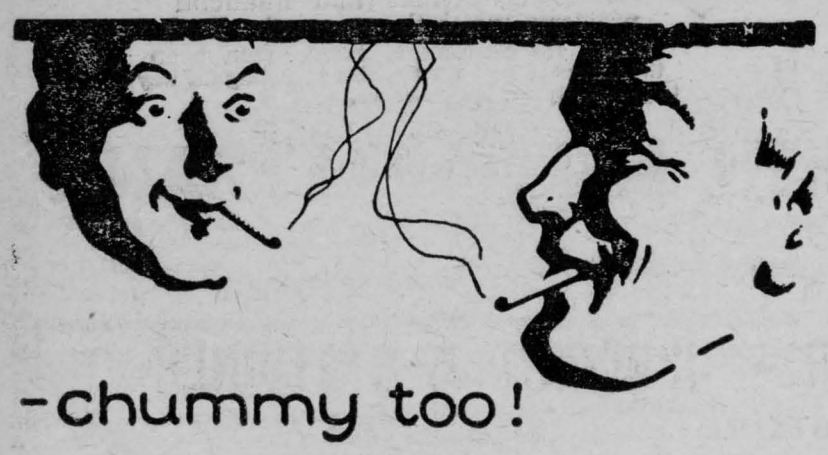

-chummy too!

Chumminess rolled into a rice-paper cover.

Men like 'em for their honest-to-goodness tobacco flavor.

Their happy, cheery, friendly, manly flavor.

P.M.'s a Cigarette with a conscience.

PHILIP MORRIS

NAVY CUT CIGARETTES

10 for 15¢ 25 for 35¢

Children Cry for Fletcher's

CASTORIA

Fletcher's Castoria is strictly a remedy for Infants and Children. Foods are specially prepared for babies. A baby's medicine is even more essential for Baby. Remedies primarily prepared for grown-ups are not interchangeable. It was the need of a remedy for the common ailments of Infants and Children that brought Castoria before the public after years of research, and no claim has been made for it that its use for over 30 years has not proven.

What is CASTORIA?

Castoria is a harmless substitute for Castor Oil, Paregoric, Drops and Soothing Syrups. It is pleasant. It contains neither Opium, Morphine nor other narcotic substance. Its age is its guarantee. For more than thirty years it has been in constant use for the relief of Constipation, Flatulency, Wind Colic and Diarrhoea; allaying Feverishness arising therefrom, and by regulating the Stomach and Bowels, aids the assimilation of Food; giving healthy and natural sleep. The Children's Comfort—The Mother's Friend.

GENUINE CASTORIA ALWAYS

Bears the Signature of

Chas. H. Fletcher

In Use For Over 30 Years

THE CENTAUR COMPANY, NEW YORK CITY

McLAUGHLIN

"CANADA'S STANDARD CAR"

Present lines of New Master Six and Light Six will be continued in ths 1922 season.

Big Reduction in Prices

Commencing June 1st the reduction will range from Two to Three Hundred Dollars on the different models.

McLaughlin is the best car value in the Canadian market.

Noted everywhere for durability, comfort and appearance.

See these beautiful cars at our Showrooms.

OLD RELIABLE STAND

M. Bailey, - Winchester, Ont.

The Cornwall Commercial College

Gives you the commercial trainlng needed whether you enter business or professional life. The instruction paralells high school or university courses except that commercial subjects are substituted for the sciences and foreign languages. Both sexes. Commercial, Secretarial and Shorthand Courses. Positions secured for graduates. A C C.C. trainirg is always an asset. Students entering now are at no disadvantage. Send for free prospectus. Address :

CORNWALL COMMERCIAL COLLEGE

Cornwall - - - Ontario

SHEET METAL WORK OF ALL KINDS

Roofing, Siding, Eavetroughs and Cisterns

Opposite Sanders, Soule & Casselman's

H. S. McMURRAY

Practical Tinsmith & Plumber

CHESTERVILLE

Ross F. Beckstead

Aultsville, Ont.

Licensed Auctioneer for Counties of Dundas, Stormont. My time is devoted to Auctioneering. Experienced in handling all kind sales. Charges are reasonable. Write me or phone at my expense. To phone, call Aultsville private phone.

R. S. ABRAHAM

Veterinary Surgeon

Formerly with British Remount Commission.

Day and Nigh Calls Promptly Attended, Surgery a Specialty.

Finch - Ont.

Licensed Auctioneer

For Provinces of

Ontario & Quebec

In future I intend to devote all my time to auctioneering. Sales of all kinds handled. Pure bred stock a specialty.

Terms reasonable. For dates phone at my expense or arrange at The Record Office.

THOS. IRVING

33 CLAREY Ave., OTTAWA

Phone Carling 176

City Conveniences for the Farm

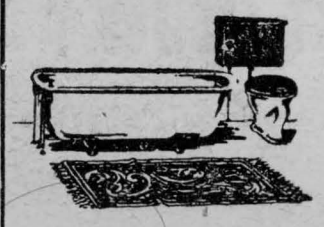

A Toronto Windmill makes it possible to enjoy on the farm, the city's greatest convenience—running water. With a Toronto double-gear Windmill supplying power and a Toronto Pump and Water System you can have water from taps in the stables—anywhere in the barn. In the house it is possible to have a hot water tank, supplying hot water to the bathroom, also made possible by the Toronto Windmill and Toronto Pump and Water Service.

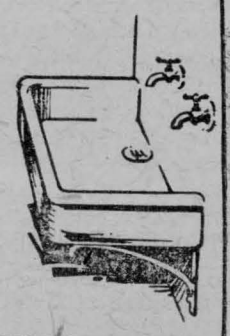

Write to-day for our free booklets, telling all about these farm necessities. Once installed you will wonder how you ever did without a Toronto Windmill and accessories.

ONTARIO WIND ENGINE & PUMP CO., Limited

Atlantic Ave., Toronto

Montreal Winnipeg Regina Calgary

ONTARIO WIND ENGINE & PUMP CO. LIMITED

TORONTO

D. H. JACKSON, - CHESTERVILLE

HEALTH MESSAGE TO THE WORLD

Take "Fruit-a-tives" And Make Yourself Well

"Fruit-a-tives", the marvellous *medicine made from fruit juices* and tonics, is the most beneficial medicinal agent that has ever been given to mankind.

Just as oranges, apples, figs and prunes are nature's own medicine, so "Fruit-a-tives"—made from these fruit Juices—but concentrated and intensified—is *the greatest Stomach and Liver Medicine, the greatest Kidney and Bladder Medicine—the greatest Blood Purifier—the greatest remedy for Headaches, Constipation, Indigestion, Nervousness and Bad Complexion—in the world.*

To be well, take "Fruit-a-tives"

50c a box, 6 for $2.50, trial size 25c. At dealers or sent postpaid by Fruit-a-tives Limited, Ottawa.

Courtesy At The Telephone

Courtesy at the telephone is quite as important as courtesy toward a person who stands face to face with you. The fact that you cannot see the person at the other end of the line or, in some cases, do not know who it is, in nowise excuses a word or a manner that you would not employ in addressing a friend.

It is not at all uncommon for a man who would not think of insulting anyone intentionally to jerk down the telephone receiver and say. "Well what do you want?" Such a person need not be surprised if he hears the calm reply. "Not you, thank you; please let me speak to some other member of the office force." Many businesss men suffer financial loss because they lack common courtesy in the use of the telephone, many women could trace the reason for their unpopularity to occasions when they had bad temper at the telephone. The person at the other end of the line was not to blame because the cake burned; it was nother fault that Johnnie broke a window or that the butchers boy was late with the meat. She called with good will in her heart, but the greeting that she got will leave a permanent scar.

Anyone would resent a stranger's coming to the door and demanding, "Who are you?" Yet often a person who has called a number on the telephone will begin, "Hello! Who is this?" If his demand is met with the counterquestion, "Whom do you want?" and he still insists, "who is this?" the person who answered the telephone is justified in hanging up the receiver.

The person who invariably says, "Hello! Do you know who this is? Don't you reconize my voice? Well now, guess who I am?" never realizes what a nuisance she has become. One woman had that fault brought to her attention when, after the friend at the other end of the line had "guessed" correctly at once, she persisted, "How did you know me when I disguised my voice?"

"Because," came the response, "you always ask me if I know who it is, and you always want me to guess."

Sometimes, when answering the telophone, you find that the person at the other end of the line has made a mistake in the number. It may be that as you leave the instrument you say, "I should like to know that woman. Her voice was very pleasant, and when she found that this was not the place that she was trying to get she said; 'I am very sorry to have troubled you; central must have misunderstood the number."

On the other, it may be that when the stranger discovered her mistake she merely hung up the receiver without a word of apology or explanation; then you go away feeling insulted and indignant. To hang up the receiver, as a way of shutting off a conversation, is quite the worst insult that can be offered to a person. It will cost you little to be courteous even to the most annoying person.

Everyone should know the principles of courtesy to be observed in using a party line yet there are hundreds of persons who, for one reason or another, are compelled to use such lines and who cannot even order a list of groceries without hearing one receiver after another come down off the hook and so knowing that a long line of listening ears are taking in every word.

Then there is "central" who does her best under conditions that are enough to distract anyone. Having only two hands and two ears, of course she makes mistakes. But she knows who are the real gentlewomen on her exchange and who not; she also knows the real gentleman. Her judgment in such matters is usually sound, for she is in one of the best positions in the world to train it.

He—There is an awful rumbling in my stomach—like a cart going over a cobble stone street.

She—Its probably that truck you ate for dinuer.

Stand Collapses at Lacrosse Game

A band stand crowded by a band and spectators, collapsed during a lacrosse game at Campbellford Friday afternoon, crushing Jack Dooher, aged eight, and Harold Dooher, aged eleven, who were watching the game from under the stand. The injuries of Jack Dooher may prove fatal. One of his ribs were crushed near his kidneys, and medical examination failed to determine whether his injuries were internal.

None of those on the stand were hurt. The stand was an old one, and its timbers were evidently not strong enough to support the weight of so many spectators. The accident occured during an intermediate O. A. L. A. game between Campbellford and Oshawa, which resulted in a four all tie.

Big Waterspout

Hundreds of summer residents of Port Huron a week ago Tuesday were amazed at seeing a gigantic waterspout, caused by the hard wind and rain storm which hit the city late in the afternoon, scuttling down the steamer channel of Lake Huron at terrific speed. The column of water was over ten feet high, and appeared to be from forty to fifty fest wide. It came out of the north and could be seen advancing several miles out in the lake. At a point near the Government lightship, a mile out in the lake, it gradually died down. Old sailors pronounced it the biggest spout they had seen in many years.

Team Stolen at Apple Hill

Cornwall Standard—Dan McRae, of Apple Hill complained to Chief Paterson on Saturday morning last that during the previous night a team of black horses, valued at $200.00 each, had been stolen from his premises. Mr. McRae gave a description of the animals and the supposed thieves, who were seen leaving the locality early in the morning each on horse back. Mr. McRae started out in an auto and traced the men to River Beaudette, where he secured them and brought them to Cornwall. At first both denied all knowledge of the stolen horses. They gave their names as Reginald John Sear, aged 27, who came to Canada from England two years ago; and Alec. Pogson Fletcher, 21 years of age, also a native of England, and in this country nine years. Finally Fletcher asked for a private interview with the Chief, and told where the horses would be found. The Chief allowed him to go with Mr. McRae to locate the animals, and they were found in a swamp in a densely settled bush, about four miles from the railway track north of Summerstown. The animals were securely tied to trees and would have suffered from hunger and thirst if they had not been recovered as soon as they were. Fletcher was brought to Cornwall by Mr. McRae. Both men were commited to jail to stand their trial.

OUR MOTTO IS "SERVICE"

School Supplies

HIGH SCHOOL PUPILS. ATTENTION !

We have received a shipment of Standard Note Book Fillers. They will not last long so get yours while we have them.

Public School Books

All except Grammar and Composition now in stock.

Everything in Drugs, Medicines, Books and Stationery, Fancy Goods, Photographic Supplies, Cigars. Confectionery Now in Stock

We are here to serve the public and respectfully solicit your patronage.

W. G. BOLSTER - DRUGGIST & STATIONER

THE REXAL STORE CHESTERVILLE

How Birds Eat

A nuthatch will carry a fragment of a hickory nut to a tree and wedge it into a crevis in the bark. Jays and chickadees hold the nut or seed they would peck under the foot, but the nuthatch makes a vise to hold it of the bark of the tree, and one act is just as intelligent as the other; both are the promptings of instinct.—John Burroughs.

CASTORIA

For Infants and Children

In Use For Over 30 Years

Always bears the Signature of Chas. H. Fletcher

False Report

It has been said thst I have a monopply on fur coats and harness. Any person who thinks such has bnt a vivid imagination

It is only business and good service if I have the bulk oi trade. It is because I keep the best line of goods. It is only natural for people to deal where they get the best value for their money, as I have the largest stock to choose from and on easy terms.

I also keep the Deering Dundas Home of Farming Machinery.

L. Jordan = Main St

SUBSCRIPTION RATES

The rates of subscription for The Record are now as follows :

To any address in Canada

12 months for $1.50

6 months for 75c.

4 months for 50c.

To United States $2.00 per year.

All payable in advance.



THE GREAT ANNUAL EVENT

$35,000 in Prize Money for Live Stock and other Exhibits

New Features in All Departments

Immense Midway and Grand Stand Performances Day and Evening

REDUCED FARES ON ALL RAILWAYS

ENTRIES POSITIVELY CLOSE SEPT. 2ND.

For Prize Lists, Booklets and all Information apply to

Jos. Kent, *President* **H. L. Corbett,** *Treasurer* **James K. Paisley,** *Manager*

Be Ready

... for ...

Sept 21st & 22nd

A Tailoring Expert will be at this store on the above dates with the newest fabrics and approved styles,representing

The House of Hobberlin

Be ready for this visit ; it means expert advice from the best source in which we are co-operating to give you a tailoring service that will satisfy you in every particular, with the guarantee of the House behind your purchase.

Telephone 62

H. J. McMAHON

ELLIS' GROCERY

"The Peoples Store"

Apples

Hand-Picked McIntosh

$6.00 per barrel

THOS. J. ELLIS -:- CHESTERVILLE

Phone 60

Bargains in Machines

1, 8-16 International Tractor. 1, 6 h.p. International Engine
1, 6 h.p. Brantford Engine.
Several small Engines, 1 to 3 h.p. all in first-class order.
1 No. 50 Bell Cutter with 40 ft carriers. 1 No 50 Bell Cutter.

All will be sold at Bargains.

Thos. Faulkner & Son - Morewood

Stephen McLaughlin
Moose Creek, Ont.
Auctioneer for County of Stormont. Charges reasonable.

NATION VALLEY FARMERS' CLUB & LIVE STOCK ASSOCIATION

Will forward next shipment of live stock to Montreal Saturday Sep. 29th and will forward every two weeks until further notice.

W. P. ALLISON, P. KIRBY, T. HOULEHAN.

(On shipment of Sept. 10th Montreal prices and weights. Calves sold 7c to 10c a lb. Hogs. selects $11.40 per cwt. Sows $9.00 per cwt.)

AUTO REPAIRING

Your Auto, Truck or Tractor repaired. adjusted or overhauled, either at your home or at me private garage at Cannamore. Phone 203 Morewood. T. D. McConnell. 38tf

FOR SALE

3 young brood sows with litters 5 and 8 weeks old, or will sell separate.

2 litters of registered Yorshires, both sexes, four weeks old. Papers furnished.

1 registered Berkshire Boor 4 months old. A good one,

Berkshire and Yorkshire hogs for service. Terms $1.00 cash, $1.50 if booked after Sept. 15th. Wm. Hodgson and Sons, Phone 100 R3, Chesterville. 42

FOR SALE

On Single Bed and one No. Three Quebec Heater for sale. Apply J. E. Prescott, Chesterville. 41tf

FOR SALE

Driving horse, buggy and harness, also two Registered Holstein yearling bulls of good breeding. Apply T. D. McConnell, Cannamore. Phone 203, Morewood. 38tf

TO RENT

Two rooms above Post Office. Suitable for offices. Apply Post Master. 50

HOUSE FOR SALE

Large Corner lot Queen and Francis Sts., Chesterville. Terms reasonable. Apply Wm Huxtable, 300 Garden Ave, Toronto. 43

FOR SALE

For immediate sale, large new cobbler potatoes any quantity $3.00 per bag. Roy Merkley, Rae Farm, Nation Valley. 42

FOR SALE

Fifty acre farm two miles and a half north east of Morewood. Terms cash. Apply to Mrs. John G. Smirle, North Winchester. 43

FOR SALE

Pure Bred Registered Ayrshire Bull, 2 years old. Papers transferred. J. Fleming, Morewood. 42

CARETAKER WANTED

A Caretaker is wanted for the Presbyterian Church. Apply The Record Office.

GRANTLEY

Mrs. W. L. Harte attended the Toronto exhibition.

Mrs. McMillan and daughter have returned home after spending the past month with relatives here.

Mr. and Mrs. John Robinson of Berwick, were Sunday guests at Mr. Geo. Cunningham's.

Misses Lottie and Bessie Taylor spent the past week with relatives in Finch.

Miss Katie Carr spent Sunday with Miss J. Harte.

Mr. and Mrs. Wallace Myers and son Bert were recent guests of Mr. Charlie McMillan's.

Mr. Don Carr and Master Claude and Elburn spent one day last week at Boucks Hill.

Mr. and Mrs. Jim Hesson spent Sunday at Mr. Roy Brownell's at North Valley.

Harvest Held Up By Snow and Rain

Harvesting in Western Canada has been held up by snow and rain in most districts and it will be generally towards the end of this week before operations are resumed. Prospects for to-day are for fair and cool weather, with a tendency towards moderation.

Heavy rainfalls in Manitoba have caused delay of from days to a week in threshing, it is expected, and grades may be lowered. In Southern and Central districts about 75 per cent, of the threshing is done, and in the north about 40 per cent.

Cutting is completed in Saskatchewan, with the exception of 15 to 25 per cent, of late coarse grains in the north. Threshing has been suspended by rain and snow, and temperatures two degrees to 10 degrees below freezing have been reported. There has been no damage from frost, but the excessive moisture may cause reduction in grading. It is said that many districts are short of help as the result of men, "jumping their jobs," and due to the high wages demanded in some cases. The situation will improve with the arrival of further help from the East and with the release of workers in Manitoba when the earlier harvest in that Province is completed.

Practically all grain in Alberta has been cut, but snow and rain and low temperatures have combined to stop threshing, which will not be resumed for four or five days. Threshing is 60 per cent, done in the centre of the south, and 25 or 30 per cent, in the north.

ARCHER

Mr. and Mrs. H. S. Weagent spent Wednesday with the latter's cousins Mr. and Mrs. Chas. Whittaker of Morrisburg.

School has re opened with Miss Ethel Willard of East Williamsburg as teacher.

Mr. Bernice Gallinger of Williamsburg spent this week at his home here.

Miss Hilda Gallinger and Mrs. Harry Myers have returned to their studies at the M. C. I., Morrisburg.

Mr. A. W. Weagent was a recent guest of Luneuburg friends.

Mr. and Mrs. H. S. Weagent, Misses Florence and Meado and Master Robt spent one day this week with Mr. and Mrs. Chas. Ault, Breezy Knoll Cottage, Aultsville

Mr. Geo. Cramer had the misfortune to have two of his cows killed by lightning last week.

Mr. and Mrs. F. C. Boudette spent Monday evening with Mr. and Mrs. H. S. Weagent.

Mr. and Mrs. Hezekiah Gallinger were recent guests of their daughter Mrs. Roy Cunningham.

Silo filling has commenced in this locality, corn seems to be a good crop here.

Mr. and Mrs. Geo. Weagent were Sunday guests at the latter's parental home Mr. Darwin Weegar's, Hoasic.

Miss Ethel Willard attended the double wedding of her sister Miss Hattie Willard and Mr. Lee Casselman of Riverside and her brother Mr. Arthur Willard of Riverside and a young lady from near Kemptville on Wednesday afternoon.

Miss Clara Baker was a Friday afternoon guest of Miss Florence Weagent.

Mr. and Mrs. W. S. Myers and daughters Marguerite and Marion and son Winston were guests of Mr. and Mrs. Herb Gallinger on Sunday.

Mr. Alex Weagent was the guest of his daughter Mrs. Fred C. Gallinger, Gallingertown.

Mr. Willie Coulthart and Mr. Geo. McBride were business callers here on Saturday.

MAPLE RIDGE

Miss Mabel Smith of Chesterville spent the week end with Miss Verna Kittle.

Mrs. Wm. Elliot of Nation Valley, Mrs. T. H. Lewis and son T. A. of Hammond, N. Y. were calling at the home of Mrs. S. Cross on Sunday.

Miss Orma Hutt is the guest of relatives at Ottawa this week.

Miss Luva Barkley of Mountain was the week end guest of Miss Irene Carkner.

Miss Willa Parker is visiting friends at Cornwall.

Mr. Jas. Ball is spending a few days with friends at the Capital.

Misses Myrtle and Lela Cross were the guests of Miss Verna Kittle on Sunday.

Mrs. Fred Fawcett spent a few days with her mother at Winchester.

Miss Lela Cross spent a couple of days with friends at Mountain.

Our school has reopened with Miss Evelyn Gray as teacher.

Mr. Robt. Ball of Winchester Springs and Mr. C. Hummel of Williamsburg were callers at Mr. Jas. Ball's on Thursday.

FULTON BROS.

The Store of Quality
But not of High Price

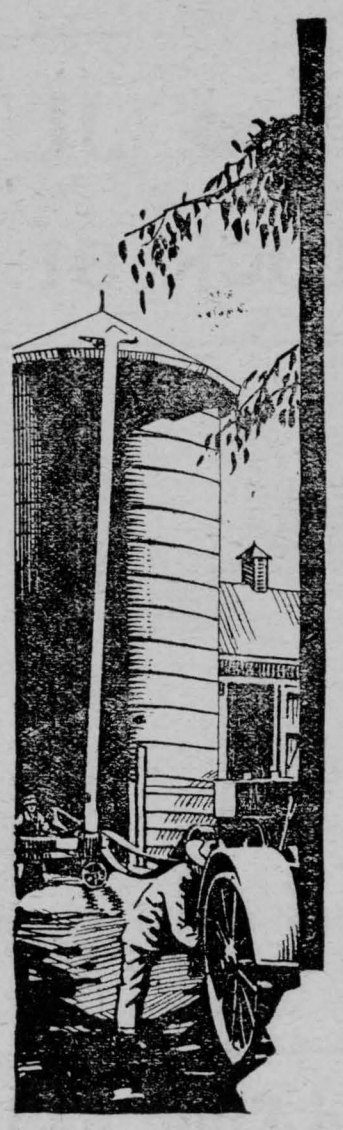

A "40-foot Blow"

To blow ensilage 40-feet into a silo—requires continuous and evenly distributed power on heavy and lighter loads alike.

Choking means subsequent delays.

Upon the belt rests responsibility for driving the cutting box at proper even speed.

Klingtite Belting

will do the job. Its extreme flexibility and rough, gripping surface prevent slippage and save power. And Klingtite will not stretch.

Before buying a belt, or making a renewal, come and have a talk with us.

FULTON BROS.

CHESTERVILLE, ONT.

Greatly Reduced Prices

On Men's Every Day Requirements

Men's Work Shirts	$1.25
8 Dozen Khaki Overalls, at	1.25
Boy Scout Shirts	1.25
Men's Khaki Combinations	2.48
Men's Solid Leather Work Shoes	3.95

ALL LINES OF SHOES AT BIG SAVINGS

Ladies' Waists, Skirts, Midy Suits

Fine assortment of Middies and Waists at	$1.98
New Lot of White Skirts at	1.25
Girls' Midy Suits at	1.98

GIRLS' GINGHAM DRESSES
AT SLASHING REDUCTIONS

Jos. Maloly = Kearns Block

COUNTER CHECK BOOKS

The Record has the agency in this district for

THE APPLEFORD COUNTER CHECK BOOKS

Look over your stock, and if you are nearly out drop in and see us, or use the telephone and we will send a representative. Prices on automatic check books are likely to rise on account of scarcity of materials caused by the war, so it will be wise to order now even if you are not needing a new supply immediately.

Bogart's Store News

JUST ARRIVED

Our Stock of Northway Fall Garments

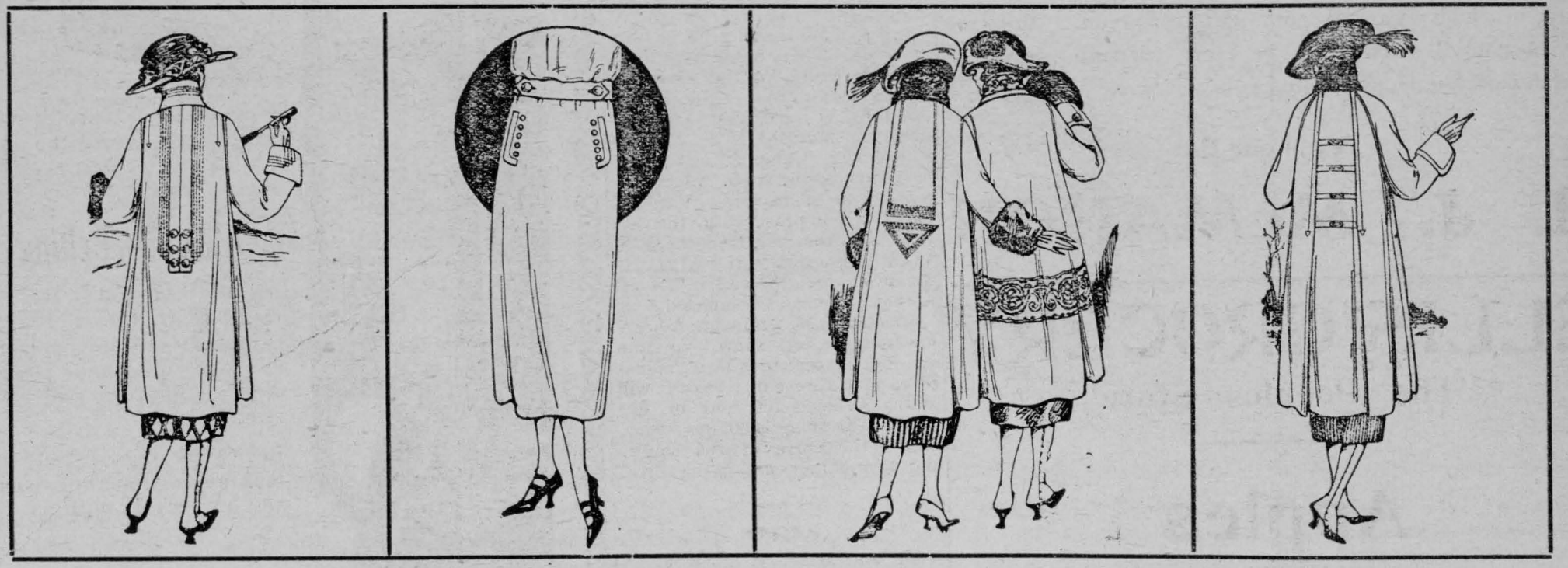

Advanced Style and Quality, with Prices Greatly Reduced

G. W. BOGART & SON = CHESTERVILLE

HOASIC

Miss Hattie Epaugh and Margarita Alguire are spending the week in Cornwall with friends and attending the Fair.

Mr. and Mrs. Geo. Weagent of Archer, spent Sunday at the latter's parental home, Mr. Darwin Weegar's.

Mr. and Mrs. Fred Wells and Mr and Mrs. Lucius Froats motored to Cornwall on Thursday and attended the Fair.

Mr. and Mrs. John Wells have returned home after spending the past week in the U. S. A. with friends.

Mr. Daniel Durant and Mr. Fred Rice made a business trip to Chesterville on Saturday.

Mr. Jack Morrison of New Jersey is spending a few weeks at the home of E J. Swerdfeger.

Mr. Daniel Durant and Mr. Fred Rice visited Mr. and Mrs. C. Bodette, Archer, on Sunday.

Filling silos is the order of the day.

Mr. and Mrs. Roy Swerdfeger spent Sunday with Mr. and Mrs. John Dain, Morrisburg.

Mrs. Agustus Scheiltz has returned home after spending afew days with Mrs. O'Shaughnessy.

RIVERSIDE

Mr. and Mrs. Robt. C. Bogart and Master Ernest spent Saturday in Cornwall.

A large number from here attended the fair at Berwick on Thursday of last week.

Miss Bella McMillan and niece Alice Summers are spending this week with friends in Ottawa.

Mr. John Bogart made a business trip to Winchester on Saturday.

The Misses Gertrude and Hilda Miller of Chesterville spent Sunday afternoon at the home of Mr. John Bogart.

A number from here attended the shower at the home of Mrs. Lewis Hutt in honor of Miss Clara Thompson.

A large number from here attended the exhibition at Ottawa this week.

Miss Velma Bogart and Master Ernest and Claude spent the week-end with their sister Mrs. Fay Droppo.

GOLDFIELD

Mrs. Flora McRae of Monklands is the guest of her brother Mr. A. P. MacLean.

Mrs. Wm. McLeod of Moose Creek, visited Mr. and Mrs. D. C. McLeod recently.

Mr. and Mrs. Wm. Servage of Crysler, visited relatives here on Sunday.

Mr. Ambrose McMahon left on Wednesday for Ottawa to resume his studies in the University

Miss Reta Nephew left on Monday to attend the Ottawa Normal School.

Mr. and Mrs. Kenneth MacRae and children of Avonmore, were guests of Mr. and Mrs. D. Gillies on Sunday.

Miss Minnie Gillies of Finch, visited relatives here a few days last week.

Mrs. Alex Starke and children returned to Montreal after spending a week at the home of Mrs. H. Gillies.

Mr. Silas Farrell and his mother and Mrs. John Nephew attended Mountain fair on Friday.

Mr, and Mrs. Angus MacMillan and James and daughter Rose were the guests of Mrs. H. Gillies, the first of the week.

Mrs. Gallinger of Osnabruck, is engaged as teacher here.

Misses Irene Nephew, Winnifred MacLean, Margaret Foley, Dorothy Casselman and Messrs. Earl Nephew, Jack Foley and Alexander Gillies are attending Finch High School.

Miss Anna Foley left last week for Summerstown where she is engaged as teacher.

Mr. Patrick Foley Sr., while riding horseback came in contact with the clothes line and was thrown to the ground receiving a broken collar bone and a severe shaking up.

Silo filling is the order of the day in this vicinity.

If you have anything to sell tell 1200 homes through The Record each week. It pays.

NATION VALLEY

Some from here attended the twenty-fifth anniversary of the Pres. W. M. S. at the Springs.

The Rev. J. A. Shaver B. A. B. D. has returned to Strathroy.

Mr. and Mrs. Rowat Elliot of Winchester, were calling in the valley.

Mr. Albert LeVere of Maple Ridge, was visiting friends in this locality.

Dr. Lewis, Mrs. Lewis and sons have returned home to Hammond N. Y. having visited the latter,s parents in this vicinity.

Miss Edith Allison of Chesterville has been the guest of her sister Mrs. Enos Merkley.

Miss Helen Jamieson visited her cousins Mr. and Mrs. Hirst of Cornwall last week.

Nation Valley was well represented at Winchester Fair.

Our High School boys and girls have gone back to school.

Misses Bessie and Evelyn Merkley have returned to Ottawa having spent their holidays with their parents Mr. and Mrs. G. A. Merkley.

Rev. A. Hall, B. D. and Mrs. Hall, Williamsburg, were calling in the Valley.

Miss Bessie Shaver spent the week end with Miss Cass of Winchester.

Miss Evelyn Grey has accepted the Maple Ridge School for the coming year. This is her first try at teaching and we wish her every success.

MOREWOOD

Mrs. D. Nadeau of Crysler, was calling on friends here on Friday evening.

Mr. Bob Sutherland of Ottawa, spent the week end here wiih Mrs. Sutherland who is attending her mother, Mrs. Stephenson, who we are pleased to say is recovering from her recent illness.

Miss J. Carlyle of Dunbar, is the guest of her sister Mrs. M. Hunter.

H. B. Collison and C. McGregor went to Ottawa on Monday to attend Normal school.

Colin Cheney of Neche, N. D., is the guest of his uncle G. C. Cheney here.

Miss Sadie Feely of Ottawa, is holidaying at her parental home.

Municipal and Provincial

BONDS

In amounts to suit all investors

Representing one of Canada's largest Bond Houses I can offer you the safest, surest investments for your money that can be had.

Municipal Bonds yielding over Six Per Cent interest may be had for amounts as low as $300.

Bank deposits drawing 3% have their earnings doubled when placed in Municipal Bonds at 6%.

If you have any funds earning less than Six Per Cent. I will be pleased to explain these Bonds to you.

If you have any Victory Bonds maturing in 1922 drop in and learn how you can convert them with present cash profit into long term securities.

All business strictly confidential.

G. C. LACEY - Record Office - BESTERVILLE

Mr. Archie Smirle had an operation for appendicitis at his home on Monday. Nurse Marcellus of Dunbar is in attendance.

Miss Gladys Feely has resumed her duties in Mr. Coulthart's grocery.

Mrs. M. Tucker of Massena, is the guest of her sister Mrs. J. Empey.

Mr. and Mrs. H. Thomas of Ogdensburg, are visiting friends here.

BERWICK

Mr. and Mrs. Thos. Kearns motored from Detriot and are the guests of their parental homes.

A number of our citizens are taking the advantage of the cheap rates to the exhibition at Ottawa.

Mr. and Mrs. Pat Raymond and children spent over Sunday at Cornwall.

Mrs. Hailey of Canton, N. Y. was the guest of Mrs. Wm. Galvin on Monday.

Mr. Merkley is improving his house by tinning the outside.

Misses Mabel Dillabough and Lucy Ouderkirk went to Ottawa where they intend remaining.

Miss Mary Spotton went to Ottawa on Monday where she has entered the Normal School.

Mrs. Frank Stephen and children are the guests of her parents Mr. and Mrs. Wm. Galvin.

School has re-opened on Tuesday under the management of Misses Kirk and Cameron.

Mr. and Mrs. H. McMartin are visiting relatives in this vicinity.

Miss Annie Strean of Ottawa, spent a few days last week the guest of her parents.

The dance which was held on Thursday night at the skating rink was a success, it being the the last dance of the season at the rink.

Mrs. D. B. Cameron and children are spending a couple of weeks at Ottawa.

Mr. Archie Henry took in the exhibition last week.

Mr. W. Riddle of Iroquois, was the guest of relatives in town last week.

The Chesterville Record

PUBLISHED EVERY THURSDAY

Terms Of Subscription

To Canadian points—$1.50 per year in advance $1.75 if not so paid.

To United States—$2.00 per year in advauce.

Transient or legal advertisements inserted at therate of 10 cents per line for first insertion and 5c ents per line for each subsequent insertion.

Business notices inserted in local columns for 8 cents per line every insertion.

No advertisement published for th lessan 25 cents

Small advt. card per year, such as Societies, Business, etc., $5.00.

All advertisements measured by the scale of solid nonpareil, 12 lines to the inch.

Advertisements without special directions will be inserted till forbid and ch rged accordingly

Subscriptions may commence with any issue. The paper will not be discontinued unless notice is given. No subscription will be cancelled unless all arrearages are paid.

G. C. LACEY,
Editor and Proprietor

Dairy Co-Operation

The scheme to organize Ontario dairying on a co-operative marketing basis is worthy of much attention and support from dairy interests all over the Province. Creameries, cheese factories, etc., in the Province would, of course, remain in ownership and control of local interests, but these would be expected to join in organizing a limited corporation for general marketing. The output would be controlled by this central organization, which would develop the home market, and make a set on the export trade.

The system is similar in principle to that on which the Niagara Peninsula Growers is founded. This is a co-operative marketing organization. The dairy organization would be more difficult because the industry covered is much more widespread, and much more localized. But if butter and cheese were handled, at first, as suggested by Hon. Manning Doherty, these being staples that can be carried almost indefinetly in cold storage warehouses in England, for the reception of shipments pending distribution. As a matter of fact, a chilling warehouse there, as an adjunct of the cold storage for butter, cheese, eggs, etc., would be of immense service to Ontario shippers of dressed beef There is no doubt whatever that if Ontario had in the Mother Country a cold storage depot for storing shipments of any perishable products, so that consignors need not worry within a week or two about finding purchasers, a great development in our agricultural export business could be made.

The success of the California citrus fruit growers in organizing distribution on an immense scale teaches Canadian producers the possibilities of energetic co-operation. From our dairying industries we have an annual output of $100,000,000. It could be much enlarged if the marketing process were simplified, so that butter, cheese, eggs, etc., of proper standard could be sent any time into a central receiving depot, there to be be handled and sold wherever markets are best, This facility would give much help to the more distant farming counties that now have to rely on too limited a local market, while the large cities and towns pay excessively to nearby producers.—Mail and Empire.

Free Trade in Agricultural Implements

Mr. Thomas Findley. the president of the Massey- Harris Company, has lost no time in placing his views before the public relative to the injury which would befall the implment industry in the event of the adoption of free trade. In this connection he appeals to the leaders of the Progressive and Liberal parties to withdraw their specific pledges of removal so as to be free of the responsibility if office should be placed upon them to take a more righteous course. He shows that the present implement duties only mean a tax upon the farmer of one cent per bushel, and further says:

"My opinion is that free trade in implements means the inevitable shifting of the manufacture of Western Canadian implements from Ontario and Quebec to the Western Middle States. If there is to be neither tariff nor sentimental preference to offset the geographical handicap, we shall be forced sooner or later to establish ourselves on equal terms with our competitors. So far as my company is concerned, we are not going to lose our Western Canadian trade, even if to retain it we have to build another factory in the Western States. Therefore, our workmen, other industries which furnish us with materials, and those generally dependent upon them, are much more vitally interested in this matter than we are."

Mr. Findley is not a politician and would not enter the political arena did he not feel the stern necessity of the situation. It is to be hoped his appeal to Messrs. Crerar and King to change their attitude toward the implement duties, and give themselves a free hand, will not go unheeded, but in the face of the positive declarations made in the formulated policies upon which they stand this will be no easy matter.—Brantford Expositor.

An Improved Car
A New Price

Overland

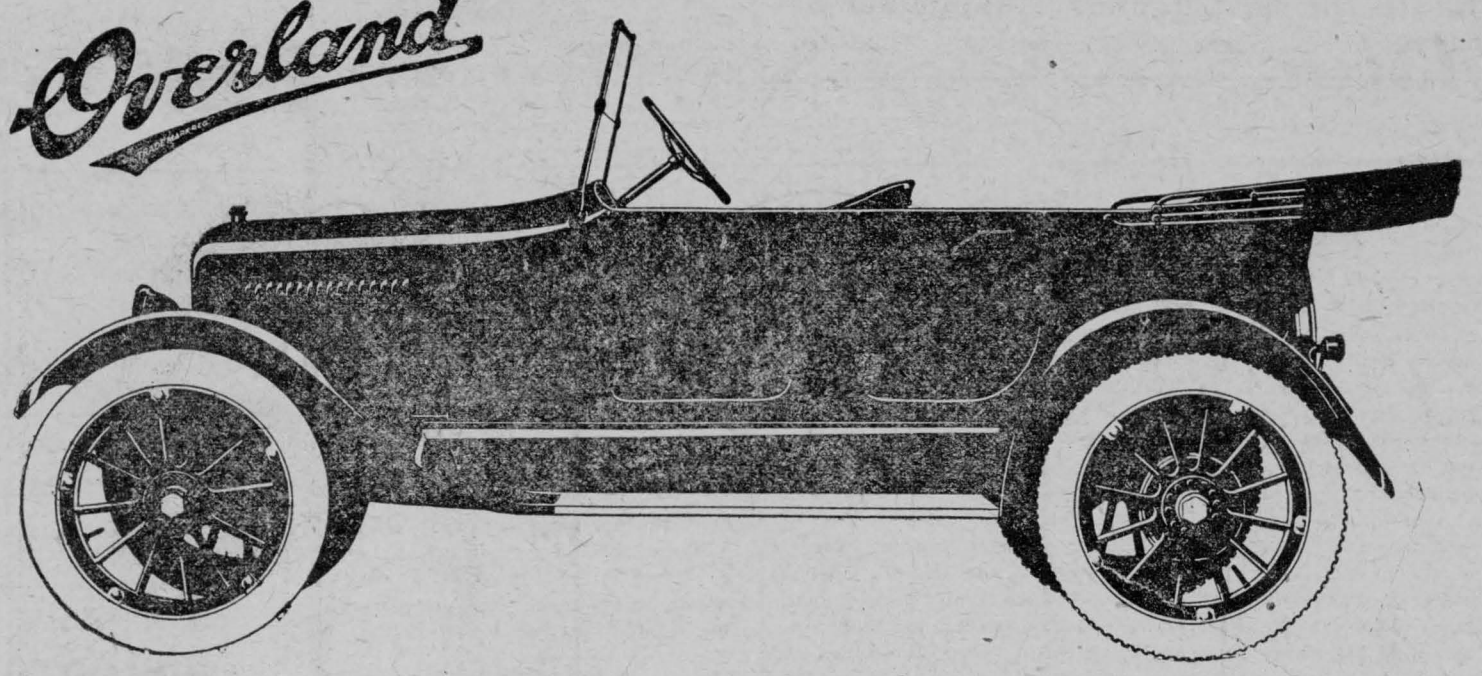

Now $985.00

And ti's even a better Overland.

People are beginning to realize what a wonderful car the new Overland really is, for owners all over Canada are reporting 25 to 30, some 35 miles to the gallon of gasoline and 10,000 to 14,000 miles on a single set of tires—moreover they are enthusiastic over its easy-riding, its sturdiness and power.

And the all-around efficiency has been increased by many refinements.

You get a five-passenger automobile complete from self-starter to extra tire carrier.

You get :
A perfect four-cylinder engine protected yet accessible ; simply constructed, yet powerful—giving you assurance to tackle any hill, or any road, mud, sand, or snow.

Triplex Springs, that provide 130-inch springbase—making you ride easy and at the same time saving mechanism as well as passengers from road shocks.

Hundred-inch wheelbase, combining economy with those riding qualities, and enabling you to turn a complete circle in 32 feet – a distinct advantage on narrow streets or in congested parking areas.

Transmission of standard sliding gear type, with three speeds forward and one reverse.

Two separate rod-controlled sets of brakes, internal and external, operating on rear wheels.

Spiral-cut drive gear and pinion, ensuring quietness.

Auto-Lite starting and lighting system, speedometer, ventilating windshield, one-man top and side curtains.

Pleasing lines, pressed steel body, hood and full crown fenders, black enamel finish—all contributing to the attractive appearance of this high-quality car.

Insist on getting the kind of economy and performance Overland will give you;

See your Overland dealer at once for a demonstration.

Reduced Overland Prices

Touring	985
Roadster	985
Sedan	1695
Coupe	1495

Willys-Knight Also Down

Touring	2900
Roadster	2900
Sedan	4200
Coupe	3900

All prices f.o.b. Toronts - Sales Tax Extra

New Dealers Wanted— Write for our Proposition

1921 Catalogue Now ready A Copy for the Asking

Willys - Overland Limited

Head Office: Toronto, Canada Branches : Toronto, Montreal, Winnipeg, Regina

Thos. Faulkner & Son, Dealers

Phone Six Morewood, Ont.

Is College Worth While

Our agricultural colleges are about to open for their winter terms. They are advertising for students. Young men are desired with a good farm training,—preferable boys who have always lived on the farm and expect to go back on the farm when college days areover. Probably there are scores of just such young fellows pondering the question, Is a college course worth while for a farmer?

Fortunately we can give some light on the financial aspect of the question. In the Ontario farm surveys, the largest labor income yet discovered was made by a graduate of the Ontario Agricultural College, who is now farming in Oxford county. According to farm management experts at the New York College of Agriculture, of the 50 farmers who co-operated with the college in keeping cost accounts in 1919, those who have an agricultural short course made an average labor income twice as great as that of men without agricultural training and those who had been graduated from the college made three times as much as those without agricultural training. Each of these three classes had about the same amount of capital. The agricultural college graduates had about the same crop yields as the others but excelled them in the management of such special enterprises as cows and fruit and in the same size and efficiency of their business. Of course there is the occasional college graduate who is a failure as a farmer but this is the exception and not the rule.

But a college course is more than a training in money making. It is designed to make better men as well as better farmers. Whether he takes a one, two or four years course, the student leaves his Alma Mater with a wider viewpoint, broader sympathies and a better trained mind. In the literary classes, he has acquired a liking for good reading. In the debating club, he has learned to speak and think on his feet. He is equipped to be more useful both to himself and to community. The college training is decidedly worth while.—Farm and Dairy

Junk

A Scotsman, anxious as usual to "make a bit,', hit upon the idea of collecting old tin cans and pieces of scrap iron.

Having accumulated a good collection he sent them to a local junk store.

Somehow or other, however, they went astray and were delivered to the wrong place.

Imagine his surprise the next morning when he received the following letter from the garage:

"Dear Sir,—Your motor car to hand. We have never seen a worse smash, but we will do our beat to put it together again. We send you herewith an estimate for the cost of repair and approximate date for delivery."

Cornwall General Hospital.

This institution provides skilled nursing and care at very moderate rates to those able to pay, and without charge to indigent person from the three United Counties, other than the Municipal Grants.

It is kept uy by:
Fees from paying patients.
2, Grants from the Government and Municipalities.
3. Donations and Subscriptions from Churches Corporations, Societies and Individuals, the last being the largest source of revenue.

You are asked to assist in this work

The nucleus of an endowment fund has been established by a legacy recently received, and parties remembering the Hospital in their wills may stipulate that bequests made by hem shall go to this fund.

If you would like a copy of the last Annual Report, drop a card to the Secretary, who will be pleased to send you one.

J. T. KIRKPATRICK, President. F. D. MCLENNAN Sec'y-Treas

"Cold in the Head"

Is an acute attack of Nasal Catarrh
Those subject to frequent "colds in the head" will find that the use of HALL'S CATARRH MEDICINE will build up the system, cleanse the Blood and render them less liable to cold. Repeated attacks of Acute Catarrh may lead to Chronic Catarrh.
HALL'S CATARRH MEDICINE is taken internally and acts through the Blood on the Mucous Surfaces of the System, thus reducing the inflammation and restoring nofmal conditions.
All druggists. Circulars free.
F J. CHENEY & CO., Toledo, Ohio

AUTO LENSES

Johnston's Clear Ray Reflector Per pair.... $1.50

Have passed Government requirements with highest test. Will fit any car, going on inside of the plain glass now on your car. Nothing to break.

Phone 52

LaSalle Bros' Garage

CHESTERVILLE.

CHESTERVILLE
GRIST MILLS

S. BARRIE, Proprietor.
Grinding Every Day
While you wait.
All kinds of Grain bought and sold or exchanged for lumber or other stock
We have a big stock of
Rough and Dressed Lumber, Lath Shingles, Feather-Edge, Clapboards
Also for inside finish
Pine and Spruce V-Joint Wainscotting Beaver Board in sheets 32 in. wide x 8 9 and 10 ft. long. Bishrack Wall Board in sheets 4 x 4 ft. Takes the place of lath and plaster and will not get loose or fall off.

The Real Flavour

of the genuine "*GREEN*" Tea is in every packet of—

"SALADA"

GREEN TEA B827

Superior to the best Japans, Gunpowder or Young Hyson. Sample Free—Salada, Toronto.

A Touch of Cabin Fever

By Nina Moore Jamieson

I have been reading a first-rate story lately, called "Cabin Fever." It sounds as if it might be so—it has a human live personality that is pleasant and friendly. The idea is that when one is shut in by circumstances until the everyday routine becomes unbearable, deadly, monotous, a reaction sets in—cabin fever, the symptoms of which are strange beyond belief. The story deals with a young fellow in whom the disease developed when he was hemmed in by a nagging mother-in-law, a fretful baby, and a wife already in the advanced stages of the malady.

But oh, its not tragic—it doesn't dwell upon Marie's tears, or the damage done to her heart. No, it simply shows how the fever wore it self out, and everything was normal and delightful again in the last chapter.

Now, I believe the theory is sound. There are times here when the round of duties gets me weary. I don't care to read, the piano sounds jingly; what's the use of going to a neighbor's? It is too much bother. The bucolic calm which is mainstay leaves me entirely, and all signs are set for storm. This storm comes, too and wrecks even the place where the aforesaid bucolic calm was wont to reside.

Maybe John has grown canny; maybe it just has happened; anyway; of late he has rescued me, various times, just at the critical moment. Anything ser ves—anything that breakes the monotony, gives one a fresh hold on life, a new point of view.

To-day I must say the accumulated dishwashings of my career sat on my shoulders while I cleared away the fragments after dinner. The broom and dust-pan were chains to my feet, and only the fact that a clutttery floor is a worse discomfort, made me sweep—you could hardly call it a sweep, either. It simply took up the upper crust.

There were pies to bake for Sunday; a cake to ice; apples to prepare for applesauce; and a pile of clothes wanting buttons, patches or iron crosses of some sort. The whole thing scunnered me—fair scunnered me. And if you don't know what "scunnered" means, you had better find out.

About this time John summoned me to the kitchen door.

"Let's go to Freelton," said he. "You want to go to the store and I have to pay the telephone bill. Come on."

You know I just felt like saying peevishly that I had no time to be running around the road; that I was thronged with work, though he seemed overflowing with leisure; that I had to darn his socks and rush through a dozen odd jobs, and anyway I was too tired to go. That's the way the disease acts—it makes one so exasperatingly disagreeable that it is postively a menace to society!

But John had disappeared so quickly after making his suggestion that I had no chance of stating these worthy grievances. And that fact made me more irritated. So irritated in fact that only my natural righteousness of character restrained me from saying a few suitable words, with which to consign all and sundry to an appropriate billet.

Then all at once—"cabin fever!" says I to myself, just like that, and smile a real smile. I felt better at once. In just seven minutes' time I had my whole outer appearance changed, my hat on, powder on my nose and a dab of Bon Ami on my white canvas shoes for festive trimmings. John, in his harvesting hat, old blue shirt and patched overhalls, filled me with a certain envy. A man doesn't need to bother about himself when he jaunts away. But sakes alive! If I went in my house dress and working apron and dust cap in their usual semi-delapidated condition, I would feel so miserably self-conscious that I couldn't look anyone in the face all the way to the village and back.

It didn't cause me a pang to desert the tasks at home. I shut the door and put them all out of my mind—just relaxed and let go my feverish grip of them. As far as I was concerned, dish-washing and sweeping, and pie-making, and weekly mending might never have been invented. The children were putting in the day at a neighbor's so John and I had Julia to ourselves.

We whizzed over the hills, or waving a hand to men busy in fields, or women who nodded from their verandahs as we passed. Presently we came to the little store at the corner, and I went in to order my brief list of groceries.

Mrs. Green, sitting on a high stool behind the counter, lifted her head from her outflung arms, with a gesture so utterly weary that my heart pitied her. No one was in the store but ourselves.

"What's wrong, Mrs. Green?" I asked with much concern.

"Nothing. That is, nothing much," she said with a wan smile. "Flies, if anything. I hate them! And I hate the smell of coal oil, and matches, and soap—and I hate this old store! I swat flies, and try my best to keep it tidy—and the house, too! I hate every stitch of clothes I have, and everything I eat—and I don't sleep very well—"

"Cabin fever!" I cried out going around behind the counter and dragging her out. "Hike upstairs and put on a clean gingham gown. We're going up to Freelton to pay the telephone bill—come on with us. The sniff of outdoors will do you good."

"But I can't!" she wavered. "The store—Jim—"

"Jim and the store can go hang! I said, most improperly, while I let down the blinds and locked the door. "We won't be gone an hour. What would Jim do if you were sick in bed? Hop, now!" I had her apron untied, and her dress unbuttoned before she knew it, and and pushed her toward the stirway. "Up you go, and be quick! I'll go out through the house, and you can lock up if you want to, as you come out that way."

She turned and went swiftly. I sauntered in behind the counter again, got myself a pound of tea, some soap, salmon, soda biscuits and three or four other things. I knew she could reckon them up in my basket as well as anywhere. Then I went out to put them in the car.

Mrs. Sheriff, who lives right beside the store, was having a fearful time with her two-year-old son. The youth was roaring full blast, and she poor frail little soul, was laboring to rock him to sleep as I came out of Mrs. Green's kitchen door with my groceries.

"What's wrong with him, Mrs. Sheriff?" I asked across the fence. She stopped her nervous rocking, and the youngster sat up in her arms and halted in the midst of a howl.

"I'm sure I don't know," she said, almost crying. "He is so hard to manage, and to-day—I'm trying to get ready for the threshers to morrow, but Evan won't take his sleep, or play or do anything. He just wants me to rock him all the time, or play with him all the time—and really I haven't time. What would you do with him?"

"Where's his hat? But never mind his hat. Come with me, Evan—we'll go for a ride to Freelton. That's what you were wanting, wasn't it?" said I. It really looked like another case.

The youngster scrambled down from his mother's knee and trotted over to me. "At's what Evan wants," he assured me, sedately, and put a warm chubby hand in mine. I nodded farewell to his mother, who watched us with some bewilderment, took the groceries under my other arm and preceeded to the car. Mrs. Green was with us in a minute, and away we went. The swift wind played with Mrs. Green's lovely hair, stroked away the nervous fret from her forehead, and brought a faint youthful blush to her cheeks. Evan stood up, flapped his chubby arms like a young rooster, and presently fell into the basket among the soap and salmon and toothpicks.

Such fun as we had! All the way to the telephone office he crowded and laughed and waved his hands. Once there, he quieted down and leaned his head against Mrs. Green and yawned openly—very openly. John went in with the bill in his hand, and we sat and waited for him.

"I tell you," said a woman's shrill high-strung tones, "I won't stay here! This poky little place gets on my nerves—I can neither sleep nor eat. I couldn't taste a bite of dinner to-day!

"That's where you missed it, Nell," said a man's deep tolerant voice. We could see the tops of their heads as they sat on the lawn next the telephone office, behind the cedar hedge. "It was a real good dinner—best I've had in a long time. I eat till my back teeth were floating. I et till I was full—full right to the chin!"

"Oh," she said, in cutting scorn for this candid admission "if you were only full to the chin, you still had plenty of vacant space, hadn't you?" We could see her swift hand tap her head significantly:

"Cabin fever!" said I to myself once more. "Every body's having it—it must be as widespread as the flu for see what an outbreak there is of it in this hour's extent!"

Presently we turned homeward. Evan slept deeply with his soft cheek on Mrs. Green's knee, and his feet in my lap. Mrs. Green reckoned up my groceries and I paid for them; then we settled back in silent enjoyment, watching the swift panorama of bush and field, young clover brown stubble, pleasant garden.

It was a cure—for one attack any way. Mrs. Green's face smoothed out and lost the ageing fretted look. I knew she would forget all about hating the store when she got back to it; I knew little Evan would be ready for supper, and before long, for bed, when we handed him over to his mother,

As for me, I felt a bit ashamed of myself. Cabin fever! I'm afraid a much less dignified, much less pretentious name, would fit my case equally well.

Nearly Swindled

"Oh," cried Mrs. Gush, "What a darling blouse! How much is this generous creation?"

"Fifty shillings, madam!" was the answer.

"Fifty shillings, and so sweet for the price"' continued Mrs, Gush. "It's a dear; just exactly what I want. The color and everything just as I like it. I think I will take it, though fifty shillings —"

"Pardon me, madam," said the assistant, "I have made a mistake! This is marked only fifteen shillings, not fifty."

"Oh, I see! Well, show me something a little better."



W. G. Bolster - Druggist

HELLO! HELLO!

COME TO

WINCHESTER

FOR

SEED CORN

FARMERS—Gentlemen, Our Car has arrived and germination and quality is A1. Varieties as follows :

Longfellow 8-Rowed Yellow King Philip North Dakota Sanford White Compton Early	Per Bushel $2.75	Improved Leaming White Cap Wisconsin No. 7 Early Bailey	Per Bushel $1.80

Give Us A Trial

FEED ! FEED !

Bran $1.60 Shorts $1.65

THE LEADING HOUSE

JOHNSTON & McCOURTIE

Flour, Feed & Seed Merchants

Phone 84. Winchester Ont.

HAVE YOU ANYTHING TO SELL ?

The Record is the invited guest in over 1200 homes weekly

Your Best Investment.

Life insurance offers the best form of saving money. it is an investment for small sums, and affords "protection" for many times the annual deposit or premium. It is the only method of combining savings and protection.

It is also a sure way of leaving an estrte. Fifty per cent. of all estates at death consist of life insurance.
For those reasons the people of Canada are buving twice as much life insurance in these days of retrenchment as they did even two years ago.
Life Insurance is your best investment.

Without obligation on your part let me submit the plan to you.

E. B. LYNCH, GENERAL AGENT

Phone 34 Chesterville Phone 56

PERMANENCE—

is a greater condition than Passing Beauty

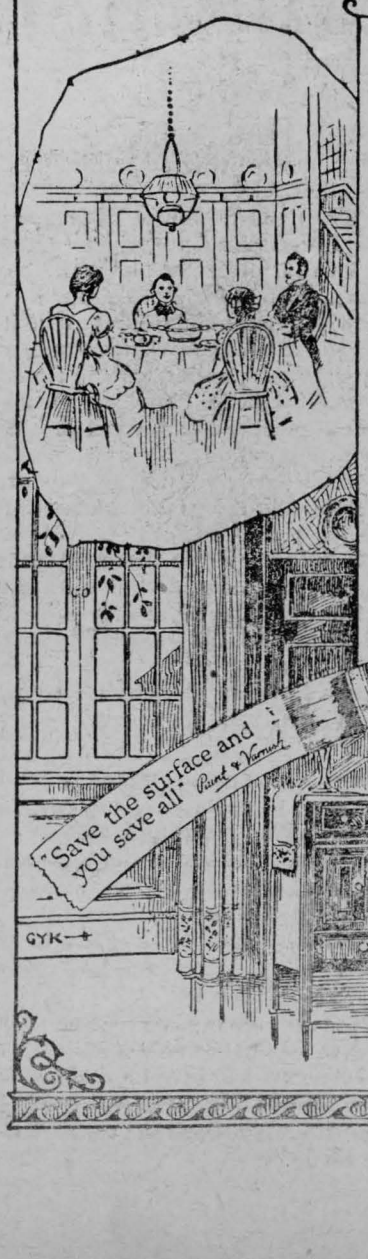

THERE are many old homes even to-day in excellent preservation, and if the old walls could only speak they could disclose the conversations of three generations. To paint for the sake of decoration alone is a short-sighted policy and entirely misses the bigger, broader purpose—that of protection.

For durability as well as for pleasing effect always insist on the paint with a reputation for permanence.

B-H "ENGLISH" PAINT 70% Pure White Lead (Brandram's Genuine B.B.) 30% Pure White Zinc 100% Pure Paint

Canadians for three generations have proved that B-H "English" Paint goes farther, gives a greater brilliance and protects for a longer period of years than other paints.

It is true economy then to use B-H "English" Paint—as gallon for gallon it is the most economical paint on the market to-day.

FOR SALE BY

W. HAMILTON & SON - CHESTERVILLE

BRANDRAM-HENDERSON

MONTREAL HALIFAX ST.JOHN TORONTO WINNIPEG MEDICINE HAT CALGARY EDMONTON VANCOUVER

REAL ESTATE

I an now ready to sell your village or farm property. If you have any property to sell list it with me. No transaction too small to receive my attention. None too large to handle.

FOR SALE

FARM BARGAIN

Farm of 150 acres more or less. Soil clay loam. About 120 acres under cultivation. 200 Maple trees with equipment for making sugar. Small orchard. This valuable farm 4 miles from Chesterville, ¾ mile from school. Buildings—A good frame dwelling, hardwood floor in living room, newly painted. Large barn 36 x 66, lightning rods, cement floor and swinging steel stanchions, water bowls, litter carrier, bull and calf pens, root room. King's system of ventilation. Two patent silos with roof. Stabling for 25 milch cows. Grain barn—30 x 40, these barns practically new and painted. Horse stable 24 x 48, 7 stalls. Machine shed, carriage house and garage. Possession arranged to suit purchaser. For price and further particulars apply to

NICE HOME IN MOREWOOD

A nice little home in the Village of Morewood, ½ acre of splendid garden soil 14 apple trees, frame dwelling, hard and soft water, stable, wood-shed and hen house, all painted. Opposite High School. Will sell with or without furniture which is almost new. For terms apply to C. W. Casselman.

FARM NEAR CHESTERVILLE

Farm of 100 acres, 50 acres workable, balance in bush ; situated about four miles north-west of Chesterville. Frame dwelling 24 x 30 and kitchen, metal roof, cement cellar and cement cistern. Splendid barn 36 x 80 and silo. Stabling for 20 cows, litter carrier and plenty of water. It would cost to-day to build the barn one half what is asked for the farm. Good hen house and piggery, Will sell with crop if desired. For further particulars apply to C. W. Casselman.

INSURANCE

In all its branches

LIFE

FIRE

AUTO

HAIL

WIND

THEFT

WINDSTORM

ACCIDENT

WEATHER

Money to loan on farm property in sums of $1000 to $10,000 for a period of 5 or 10 years. Rates on application.

C. W. CASSELMAN - - AGENT

Chesterville.

Phone 15F P.O.Box 234

MAINLY ABOUT PEOPLE

Whittaker the Optician will be in Chesterville on Oct 11th. Finch Oct. 13th.

The Ladies of Trinity Methodist Church announce a Harvest Social to be held on Thursday, Sept. 29th.

Miss Mary Murphy has returned home after spending some time with friends at Peterboro.

Miss Hilda McMillan, Miss Laura Johnston and Mr. Winston McMartin have entered the Normal School this week.

Mr. Stanley Fetterly who has spent the past couple of months in Lethbridge and a trip to the coast arrived home the first of the week.

Mrs. A. M. and Miss Cassie McConnell, Mr. and Mrs. Walter Hill and baby Winnifred and Master Billy MacIntyre all of Ottawa, were Sunday guests of Mr. and Mrs. J. E. Munroe.

Consult Mr. A. E. Bolster, if your case can be helped by the use of lenses, he can do it for you. Free test—day or night every day—at W. G. Bolster's Drug Store.

C. W. Casselman C. P. R. Ticket Agent. Rail tickets to all points. Rates and train connections cheerfully given. Information furnished as regards Ocean Steamship tickets, Passports necessary.

TRINITY METHODIST CHURCH
CHESTERVILLE

Rev. W. T. Brown, Minister.
Sunday, Sept. 11th, 1921.

9.45 a.m.—Sunday School.
11.00 a.m—Public Worship.
7.30 p.m—Public Worship.
The Minister will occupy his pulpit.
COME AND WORSHIP.

FIRE INSURANCE

Specially adapted

For Town, Village or Farm Property

The Monarch, The Merchants, Grenville Patron Mutual, Western Assurance Co, Sun Insurance Office, and others.

Will insure hazardous and non hazardous property up to any amount required.

The Ontario Farmers will insure against Windstorm and Cyclone.

Our twenty-five years experience in the Fire Insurance business enables us to adjust your line of insurance to your profit and satisfaction.

JAMES CLEMENT Agent.
Phone 601 R. 23. Chesterville

Order

YOUR PIES AND CAKES

From

Chesterville Bakery

EUGENE McMILLAN, Prop.

CANADIAN PACIFIC

Time Table

GOING WEST

No. 35—Daily, except Sunday ..9.55 a.m
No. 23—Daily, except Saturday 11.15 p.m
Local, Daily Except Sunday ..7.27 p.

GOING EAST

No.24—Daily, Except Sunday..5.10 a.m
No. 36—Daily, Except Sunday..5.38 p.m
Local Daily. Except Sunday.. 8.20 a.m.

For information apply to nearest Canadian Pacific Agent or to

C. W. CASSEMAN,
Town Ticket Agent
Ticket Office opposite Record Building

F. A. SHAVER
Photographer

CHESTERVILLE & AVONMORE
Studio in the Kearns Block
Every Wednesday & Thurdays

Medical Work Continued

In Winchester township Nurse Willabee is carrying on thework in the schools demonstrating to the people just how our own nurse will continue the work later. The Ontario Red Cross Association is also putting in a nurse in the townships along the front. This is a special favour given to Dundas County alone. The Red Cross wishes to do some experimental work in the rural districts and if Dundas county trustees see the value of this work and put all their school children under medical supervision no doubt this county will be taken as the model county.

No demonstration work will be carried on in Mountain township but an explanation is being given by the survey doctor and nurse to the trustees and rate payers as the survey is made. The Mountain trustees are already signing an agreement that they are willing to put their schools in a unit should one be formed in their township and a portion of an adjoining township,

Mrs. Simeon Droppo, Finch

It is with heartfelt sorrow that we record the passing of Mrs. Simeon Droppo, nee, Agnes Beckstead, of the Township of Finch. The deceased was well known and highly respected in the community, she having resided within five miles of Chesterville for the greater part of her life. She was born in the Township of Williamsburg, 38 yrs. ago, where she received her training and education, the effects easily seen in her after life, for she was a woman "Who looketh well after her household, her children rise up and call her blessed."

It was her lot in life to live in a home where suffering was always present. She first showed her brave and patient disposition in ministering to her father-in-law through a prolonged illness. When the fatal malady afflicted her, she sought to husband her strength and kill the disease if possible, in order that she might serve her family and live to see them all equipped and established in life but God willed otherwise. During the past three years, she gradually weakened, yet she showed the endurance and fortitude so characteristic of her disposition and never murmured or repined her lot. After nearly three weeks of close confinement to bed, she passed peacefully away on Monday Sept. 5th. The funeral took place on Wednesday 7th, service and interment being at Goldfield, and was largely attended by relatives and friends. Her minister, Rev. J. Leach, preached an appropriate sermon from the chosen text, the 23rd Psalm, and showed how it was related to experience. An augmented choir sang, "Jesus Lover of my Soul," "How bright these glorious spirits shine," and, "The Glory Song" She was carried to her last resting place by Messrs. D. Allison, M. Durant, B. Coyne, and H. J. McMahon. She leaves a husband, five daughters, two step-sons and one step-daughter to mourn the loss of a dutiful wife and a faithful mother.

CRYSLER

Mrs. Thos. Braithwaite of Montreal, is renewing aequaintances in this district.

Mr. P. L. St Souis, Manager of the Union Bank, returned to town last week, after spending the past two months touring Europe.

Miss Jennie Currie left recently for the Muskoka district where she expects to remain for some time.

Miss Blanche Blair of Ottawa, was a guest the past week of Miss Lucy McMahon.

Mr. Fredrick LePage, spent a few days of the past week in Cornwall.

A number from here attended the fair at Cornwall on Saturday.

Miss Ida Currie, eldest daughter of Mr. John H. Currie of this place, was quietly married in Smith Falls on Monday Sept. 5th, to W. Miller of that place.

Sticks to Dad

Tommy had been a naughty boy, and when his father came home he spoke to him thus: "Tommy do you know what happens to good boys?"

"Yes, dad; they go to Heaven."

"Do you know what happens to bad boys?"

"Yes, dad; they go to the other place."

"Well, Tommy, wouldn't you rather be a good boy and go to heaven?"

Tommy thought a minute then said, "No, father I'd rather go with you."

The Sanders, Soule & Casselman Co. Limited

Cash Prices Mean Lower Prices

Belting

We haqe the following in stock :—

1in, 1½in, 2in, 2½in, 3in, 4in, 5in, 6in, 7in, 8in in Canvas—all four-ply.

Also 7in Rubber Endless, in the best quality.

All belts over 20 ft laced free.

Belt laces and Steel for lacing belts.

Binder Twine

Do not delay if you need any Binder Twine for corn, we have some in stock yet.

Sealers

In Crown we have Pints, Quarts and Half Gallons.
Perfect Seal in Pints, Quarts and Half Gallons.

Fall is Here

Try us for your Car and Buggy Rugs in Wool and Rubber, and Oil Coats and Hats.

We have a few Oil Stoves. Try us on prices.

KEMPTVILLE BUTTER IN STOCK

We Sell For Cash Only

THE
SANDERS, SOULE & CASSELMAN CO
CHESTERVILLE L'T'D