WINCHESTER PRESS

VOL. SIXTY-FIVE. WINCHESTER, ONT., THURSDAY, AUGUST 28th, 1952. NO. 14

Coming Events

Coming to The Winchester Sunday Midnite, Aug. 31st, 12.05, and Monday, Tuesday and Wednesday, Sept. 1-2-3, is "Wait Till The Sun Shines Nellie," in Technicolor, starring David Wayne and Jean Peters. You will love every minute of this heart-warming picture. A picture just for you.

HOME BAKING AND CANDY SALE

A Home Baking and Candy Sale, under the auspices of the L.O.B.A., No. 817, will be held at the home of Mrs. Harold Clark, Church Street, Winchester, on Friday, August 29th, at 3 p.m. 13-14p

LEGION BALL GAME THIS THURSDAY NIGHT

Be sure to attend the Legion Softball Game at the 100 Club Community Park on Thursday night between Morrisburg Girls Team and Winchester Legion. Game time is 6.30 p.m. A silver collection will be taken in aid of the Legion Welfare Fund. Enjoy yourself and support a good cause. 14c

WINCHESTER THEATRE NEWS

Playing this week-end is Judy Canova in "Honeychile," in colour. Come on over and meet the Queen of the Cowgirls, Judy Canova, back again to entertain you in a fast and furious comedy hit,, packed with the kind of laughs you like.

Also, we present "Lil Abner," that famous cartoon character, is now on the screen to give the life story of Dog Patch. Here is a picture you can't afford to miss.

Playing for Sunday Midnite, Aug. 31st, and Monday to Wednesday, Sept. 1-2-3, is "Wait Till The Sun Shines Nellie," in Technicolor, starring David Wayne, Jean Peters and Hugh Marlowe. The love story of Ben and his woman, Nell—told in all its poignant simplicity—for you, and those who belong to you. Here is an all-family picture you are sure to love. It's your kind of picture.

Playing next week-end is "Bend Of The River," in Technicolor, starring James Stewart and Julia Adams. It was tops as a historical novel, and now it's even better as a masterpiece of motion picture entertainment. The story of hardy trail blazers and the women they loved.

CHIROPRACTIC NOTICE

My Office will be closed for vacation period from August 30th to September 13 (inclusive).

Note—New Office will be opened Tuesday, Sept. 16th, in the Gardner Block on Main St., Winchester, opposite Lannin's Garage. Phone 175 **for appointment.**

13-14c W. E. CARSON, D.C.

WHETHER IT'S

COOL

OR WHETHER IT'S

HOT

YOU'LL ALWAYS FIND

FLORA'S

A TRULY

Refreshing Spot!

1896 **FLORA'S** 1952

WINCHESTER, ONT.

H. W. ALGATE

OPTOMETRIST

Will be in attendance at Alex Davidson's Jewellery Store, Winchester, on **Thursday, August 28th and at Mr. Percy J. Gilroy's Chesterville, on Thursday, Sept. 18th** Make your appointments now.

Boat Races To Be Held At Iroquois On Labour Day

If you are looking for a day of fun and excitement, of thrills and spills, and of close boat races, you won't want to miss the Iroquois Boat Club's Labour Day Regatta on Monday, Sept. 1st. The regatta is being held at the Iroquois Swimming Beach, just east of the village, on one of the finest race courses on the St. Lawrence River. Races are scheduled to start at 1.30 p.m. sharp. This is the second regatta the club has sponsored this season, and it looks as if it will be even bigger and better than the first successful race meet held.

Classes for the many different boats at the regatta will not be lacking, with races being provided for the smallest to the largest motor. Included in the list of entries will be two or three Winchester boating enthusiasts, who should offer any competitor a keen race.

Highlighting this year's regatta will be the new Clark Memorial Trophy, donaed by Rev. Dr. James W. Clarke, in memory of his son, Flying Officer James Clarke, who lost his life in World War II. The new trophy will go to the winner of the race for Free-For-All Stock Boats, open to Iroquois boats only. Another feauture will be a Six-Mile Marathon Race—five classes participating. Other classes include: "B" Hydro planes, "C" Hydro planes; 5.4 and under; 8.1 and under; Elto 12 and Evenrude 14; 25 cu. ins. and under, including Mercury and Chris Craft; Free-for-all stock boats, with driver and passenger; 10 h.p. and under, excluding Mercury and Chris Craft.

The course, situated on the beautiful St. Lawrence River, is well marked and is visible in every part from the beach where onlookers will be sitting.

According to the race committee, there will be lots of boats in each class, and that is what makes thrilling races. So be on hand, Labour Day, at Iroquois, to cheer for your favourite boat.

Has your Subscription expired?

"Monster Night"

WINCHESTER ARENA

September 24th, 1952

Sponsored by Winchester Post, No. 108, B. E. S. L.

$1800.00 IN PRIZES

5 SPECIAL GAMES 5

Special Games Prizes—Universal Home Freezer, value $575.00; Electric Stove, value $265.00, from John Fader & Son; Electric Washer, value $139.00, from Vice & Craig; Record Player, value $169.50, from W. J. L. Boyd & Sons; Chest of Silver, "Service for Eight," value $85.25, from Roy Fawcett.

Door Prize on Advance Tickets Only—Chrome Kitchen Set, value $119.00, from Vice & Craig.

20 GAMES FOR $1.00

Tickets Now On Sale. Buy Yours Now And Be Eligible For The Big Door Prize.

Bingo conducted by Montgomery Branch of Canadian Legion, Ottawa.

WINCHESTER DATES FOR TB CLINIC ARE SEPT. 2 & 3

Local and district citizens are again reminded that the TB Clinic, conducted by the Counties' Health Department, will be held in Winchester on September 2nd from 1.00 to 5.00 p.m. and from 7.00 to 10.00 p.m, also on September 3rd from 9.00 a.m. to 12.30 noon, and from 1.00 to 2.30 p.m. Location of the Clinic will be in the United Church S. S. Hall. The canvass in Winchester and district is being conducted by the Women's Institute and the 100 Club. Cards are being handed out, but whether or not you receive a card, you are urged to attend the clinic during the specified hours and have an X-ray examination. It's free, and an early diagnosis of TB could be the means of averting a general breakdown in your health later on. The mobile unit, containing the X-ray equipment, is supplied by the Provincial Department of Health. For further information, contact Miss E. M. Coons, president of the Women's Institute.

Local Firm Will Erect New Building

Messrs. J. M. Fader & Son have announced that they will erect a new building to house their tinsmithing and plumbing business. Site of the new building will be at the corner of Main and Gladstone Streets, their present location. During the past week the tin-clad building, which had been used as a work shop for the firm for the past few years, has been torn down, and the property is being prepared for the excavation of a basement. The new building will be a two-storey structure, erected with granite-faced cement blocks and will be about 32x36 feet. The basement and first floor will be utilized for the business, while there will be a living apartment on the second floor, which will be occupied by Mr. John Fader, senior member of the firm. Contract for the building has been let to Mr. Jas. Kelso, of Hallville, who expects to complete the job within the next ten weeks.

During the construction period, Messrs. Fader will carry on their business as usual from a small building near their present site.

DUNDAS ALL-STARS DEFEAT WILLIAMSBURG 9-3

Playing shorthanded, Williamsburg, 1952 Champions of the Dundas County Softball League, were clipped 9-3 by a group of All Stars, comprised of players from Inkerman, Winchester and Hallville, the other three teams comprising the league. The game was played last Wednesday night in Williamsburg.

Harvey McIntosh proved too much for the Williamsburg crew as he allowed only seven hits. He was in trouble only in the sixth inning when five of the seven hits were collected, bringing in three runs.

The All Stars collected a single in the first, three more in the third, one in the fifth and had a big sixth inning when four runs were scored. Two home runs were clouted, by Ron. Workman and Stir. Dawley, playing for the All-Stars.

Sonny Elliott was the losing pitcher, giving up eleven hits.

Williamsburg ..0 0 0 0 0 3 0—3 7
All Stars .....1 0 3 0 1 4 x—9 11

Officals: Cy. Helmer, plate; L. LaPorte, 1b; Steve Corry, 3b.

The line-ups were:

Williamsburg—L. Casselman, C. McLean, D. Crowder, S. Eliott, J. Casselman, P. Casselman, R. McMillan, R. Dawley, B. Harper.

All Stars—S. Dawley, E. Roach, B. Steinburg, R. Workman, B. Lunny, H McIntosh, A. Hurley, B. Crummy, L. Simzer.

HOUSEHOLD HINT

The small scraps of soap should not be thrown away, but gathered together and placed in a soap shaker. This economy will save many bars of soap in the course of a year.

COMMUNITY

Theatre, Chesterville

Thurs., Fri., Sat., Aug. 28-29-30

"DENVER AND RIO GRANDE"

In Technicolor. It's a brawny, brawling story of rugged men in the roaring days of pioneer railroading, who worked, fought, and loved amid breathless excitement and red-blooded adventure. With Edmond O'Brien, Laura Elliott, Sterling Hayden and Dean Jagger.

Mon., Tues., Wed., Sept. 1-2-3

"LYDIA BAILEY"

In Technicolor. See all the breath-taking panorama of Kenneth Robert's greatest novel. See an entire city in flames; see the mighty power of giant King Dick; see adventures most exciting. With Dale Robertson, Anne Francis and Charles Korvin.

Foto Night—Canada's biggest cash offer attraction at the Community Theatre every Wednesday.

Medical Notice!

Winchester Doctors request that patients confine calls on Wednesday to urgent ones only.

Doctor on Call for Next Wednesday, Sept. 3rd, is

DR. WM. M. BYERS

Russell Wins First Game Of Playdowns

Keith Russell, stocky south-paw pitcher with Russell, served notice to Williamsburg on Monday night that he was going to be the big barrier in Williamsburg's way of winning the best of three quarter-final series in the Eastern Ontario Softball Playdowns. Pitching a brilliant six-hitter, Russell led his teammates to a decisive 8-4 victory, giving them the all-important one-game lead in the short series.

Besides only allowing six scattered hits over the nine innings, Russell struck out fourteen Williamsburg batters, and allowed only two walks. His control was good all the way and the speedy south-paw found himself in little difficulty throughout the game. He was given some sound backing by a team that committed only one error.

On the other side of the scoreboard, Williamsburg had one of those nights that should not have happened. Sonny Elliott, the losing pitcher, was tagged for eleven hits, including two triples and two doubles. To add insult to injury, Williamsburg's infield was off, allowing six errors that accounted for five of Russell's runs.

Russell opened the scoring in their half of the first by coming across with a pair of runs. Williamsburg retaliated in the bottom of the first and evened the score. Both teams were held scoreless in the second frame and then Russell broke loose for 5 runs in the next three innings, at the same time holding the "Burgs" off the score sheet. Russell added another single in the ninth. Williamsburg did the same thing in the sixth and seventh, but couldn't find the punch to come through with a rally. Carl Casselman led the Locketown crew in the hitting department with a double and a single. Every man on the Russell team got on base, either via a hit or a Williamsburg error.

The second game of the series was played last night in Russell.

Russell ..2 0 2 2 1 0 0 0 1—8 11 1
Williamsburg—
2 0 0 0 0 1 1 0 0—4 6 7

Russell—K. Carkner, S. Barrington, D. Smith, K. Russell, I. Crerar. E. Craig, E. Duncan, D. Hoy, B. Duncan.

Williamsburg—G. McMilian, A. Flynn, C. Casselman, B. McIntosh, L. Casselman, J. Salmon, S. Elliott, C. MacLean, R. Nesbitt. Harvey McIntosh replaced MacLean in 4th. R. Casselman for Salmon in 8th. Dawley for Nesbitt in 9th.

Drive With Care This Week-End

"There is a tragic likelihood that not less than 25 people will be killed and some 500 injured in motor vehicle accidents this coming holiday week-end in Ontario," the Hon. George H. Doucett, Minister of Highways, states in a special preholiday safety appeal.

This death and injury toll, Mr. Doucett points out, is a probability despite law enforcement and safety efforts across the Province.

"Our great Labour Day week-end is always a most dangerous period for accidents. It is the last public holiday of summer and the only summer holiday we celebrate in common with our U. S. neighbours. Traffic is at its heaviest point of the year. More cars travelling more miles mean more chances of accidents and more need for emphasis on safety by everyone."

Mr. Doucett reports that last year 24 people were killed in traffic accidents over the holiday; the year before, 27 were killed. And on the average, some 22 people were injured for every one killed. This summer the traffic volume and fatal accidents are both higher. The last week-end of July alone took 21 lives from dawn on Friday till midnight on Sunday.

"This coming week-end," Mr. Doucett warns, "the accident toll could be even more appalling unless all motorists and pedestrians co-operate in a province-wide safety effort.

"Right after Labour Day we have schools opening. Nearly 100,000 youngsters will be going to school for the first time, along with some 700,000 older children. September is a particularly bad month for accidents involving children.

"As Minister of Highways—and personally—I want to appeal to everybody to be safety-minded, not only this week-end, but right along.

"Ontario is building a super-highway system as fast as materials needed can be obtained. We already have one of the highest per capita registrations of motor vehicles in the world, and tourist travel by motor vehicle that is second to none and still growing. But with this, we must have a safety-minded public. Otherwise our increasing motor travel will have dreadful consequences.

"The answer lies not only in law enforcement and safety engineering. It depends on all of us being safety-wise."

RECENT BIRTHS AT THE DISTRICT MEMORIAL HOSPITAL

On Friday, August 22nd, 1952, to Pte. and Mrs. Louis Bailey, of Dixon's Corners, a daughter.

* * * *

On Saturday, August 23rd, 1952, to Mr. and Mrs. John C. Campbell, of Vernon, a daughter.

* * * *

On Saturday, August 23rd, 1952, to Mr. and Mrs. Richard Kirkwood, of Inkerman, a daughter.

* * * *

On Sunday, August 24th, 1952, to Mr. and Mrs. Archie Black, of Chesterville, a daughter.

* * * *

On Tuesday, August 26th, 1952, to Mr. and Mrs. C. H. Miller, of Kemptville, a daughter.

REV. HARRY RODNEY RECEIVES DEGREE FROM McGILL UNIVERSITY

Rev. Harry S. Rodney, B.A., B.D., of St. Thomas, was a recent guest of his sister, Mrs. Clayton Byrd, at Heckston, and friends and relatives in Winchester and district. Mr. Rodney recently received the degree of Bachelor of Divinity by writing three books which were accepted at McGill Universiy, Montreal, and put in the college library for the use of the students. The most important book is enitled "The Minister as a Personal Counsellor," and includes 150 pages. The second book, in the field of church history, is entitled "The Church and the Totalitarian State in the Twentieth Century." It deals with the problems of church and state as found in Russia, Germany and Italy. The third book, in Greek, is a sudy of St. Paul's doctrine of sin, found in the epistle to the Romans.

Mr. Rodney plans to continue his education in this field. For the past nine years he has been in charge of Knox Presbyterian Church at St. Thomas and has a congregation of 1,300 members.

His wife, the former Margaret Hueston, of Ottawa, assists him with his church work.

MRS R. D. CHENEY DIES AT TORONTO

Word was received here on Wednesday morning of the passing at Toronto of Mrs. Robert Dexter Cheney, a former resident of Winchester and Mountain. The funeral will be held on Saturday afternoon at 1.00 o'clock from the Vice & Craig Funeral Home, here. Pastor B. Richardson, of the Baptist Church, will conduct the service. Interment will be made at Maple Ridge Cemetery.

QUICK CANADA QUIZ

1. What percentage of Canadian families own their own homes?
2. In 1939 labor income in Canada was two and a half billion dollars. What was it in 1951?
3. What was the real name of the Canadian novelist who signed himself as Ralph Connor?
4. In order, name the four leading mineral producing provinces.
5. Last year did we earn more export dollars from the sale of farm products or forest products?

* * * *

ANSWERS: 5. Forest products, chiefly pulp and paper. 3. Rev. Chas. W. Gordon. 1. 65 per cent. 4. Ontario, Quebec, Alberta, British Columbia. 2. More than nine and a half billion dollars.

WINCHESTER HIGH SCHOOL

Opens For The Fall Term On

TUESDAY, SEPTEMBER 2nd, 1952

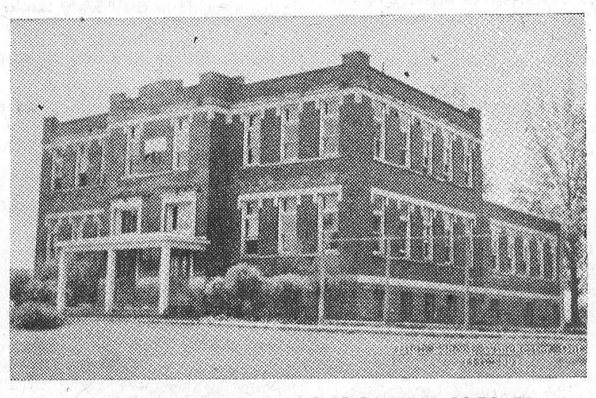

TEACHING STAFF FOR SCHOOL YEAR 1952-53

Mr. J. H. Willard, B.A., Principal; Mr. W. A. Servage, B.A., Assistant Principal; Miss J. Benning, B.A.; Mr. R. Clausen; Mr. E. Crawford, B.Sc.; Mr. O. Froggett, M.A.; Mr. J. Potvin, B.A.; Miss E. Runions, B.A.; Mrs. E. Slingerland, B.A.

Registration of all students will tabe place Tuesday, Sept. 2, at 9.00 a.m.

Mountain Fair To Be Held Next Week

With extensive plans nearing completion and with a record number of entries pouring in, the 60th Annual South Mountain Fair, slated this year for Thursday and Friday, September 4 and 5, seems destined to be the greatest show ever presented by Mountain Township Agricultural Society, sponsors of the yearly exhibition.

Rained out last year, one of the few times, those in the driver's seat are looking for two clear days of sunshine, come fair dates, and in an effort to compensate for last year's inclement weather, the executive has made preparations for a more elaborate presentation for its Diamond Anniversary Show.

One of the main features of the Fair this year will be the Dundas County Black and White Show. With Dundas as one of the leading dairy counties in the province, those attending can look forward to seeing some of the finest herds in the province on display.

Prize money in many classes has been increased, and an addition to the number of classes will increase the usually large number of exhibitors. Among the attractions will be educational exhibits and the ladies' section—sewing, cooking, etc. —always a big drawing card.

In the way of recreation, something new has been added this year in the way of an all-girl softball tournament between some of the best teams in the district. As usual, the harness races will be an attraction, and according to the race chairman, the number of entries is shaping up well, providing for three excellent races in the 2.30, 2.24 and Free-For-All classes. Purses will total $200 per race.

In other amusements there will be games, concessions and a good midway with rides for the kiddies and the grown-ups. There will be plenty of music and a special grandstand performance for Friday evening has been planned. Terminating activities, a gala dance is slated for the I.O.O.F. Hall on Friday night.

The hard-working president of the Society is Russell Beggs, and the industrious secretary is Dave Berry, two of the key men in making the annual show a success. Remember the Fair dates—Thursday and Friday, September 4 and 5.

Local Stores Will Close On Labor Day, September 1

With Labour Day, Monday, September 1st, being observed as a full holiday in Winchester, another long week-end is in the offing. This is the last holiday week-end of the summer—the time when many cottagers say "Good-bye" to their summer homes and return to the cities, towns and villages so that the children can return to their class-rooms. Schools re-open for the Fall term on Tuesday, September 2nd. With the long week-end ahead, housewives are reminded to purchase enough supplies to last until Tuesday morning, as all local stores will be closed on Monday.

FEED NEWS

CUSTOM-MADE POULTRY, PIG OR DAIRY RATIONS

—Rations made-to-order from your own formula.

—Use home-grown grain or Western grain.

—Balance with high or low per cent. of protein, minerals, vitamins, etc., according to the strength of a ration required.

—Choice of concentrates and supplements or separate ingredients, whatever will make the best feed for your purpose.

—You can have a cheaper or higher priced feed depending on the cost you wish to put into the ration.

—Grain will be ground or rolled and mixing done while you wait.

For Laying Mash

Use local or western grain and add X-L-O Poultry Concentrate. X-L-O Concentrate has 35% protein and everything needed to balance good quality grain.

If local grain is used it must be heavy quality or body weight will go down and a moult may result.

Care should also be taken not to use new crop grain too soon, to avoid digestive troubles.

For a 16% Laying Mash add 100 lbs. X-L-O Concentrate to 400 lbs. ground or rolled grain. Most people like to have part of the grain made up with Wheat or Corn. It reduces fibre and provides an assortment.

For a 17% Mash mix 100 lbs. X-L-O Concentrate with 300 lbs. grain.

For an 18% Mash mix 100 lbs. of Concentrate with 300 lbs. grain.

For Pig Grower

Add at the rate of 100 lbs. 35% Hog Concentrate to 500 lbs. grain **mixture. This will give nearly 16% protein in the ration.**

Middlings or Ground Wheat may be added to cut down fibre.

For Dairy Ration

Adding 100 lbs. 24% Dairy Supplement to 200 lbs. ground or rolled grain will make a 16% Dairy Ration.

This mixture will have all the needed proteins and minerals for heavy milk production..

Equal parts 24% Supplement and grain will make an 18% ration.

Fennell Feed Company

WINCHESTER - ONT.

The 7th Column

The man in Brighton, England, who was fined for speeding in a motorized wheel chair may now shake hands, figuratively, if he wishes, with the Huntington, W. Va., resident, arrested for drunken driving—of a horse.

* * * *

Now that the Central Canada Exhibition is over, we can give our undivided attention to the smaller rural Fairs, and, may we remind you that Fairs at Chesterville, South Mountain and Metcalfe are all scheduled for September and all are worthy of your attendance.

* * * *

An elderly lady was seen to bow in church whenever the name of Satan was mentioned. One day the minister asked the reason.

"Well," she replied, "politeness costs nothing, and you never can tell."

* * * *

Whenever you hear it said that there is a beautiful tie between father and son, the son is probably wearing it.

* * * *

Two mail drivers in Montreal were fined for skipping postal boxes in their hurry to get home. This suggests that Canadian courts could do a box-office business if fines were instituted for husbands who forget to put the mail into the postal boxes inthe first place, comments an Exchange.

* * * *

When Smith walked into his friend's office ,he found him sitting in his chair looking very depressed.

"What's the matter, old man?" Smith asked solicitously.

"Oh, just my wife," his friend said. "She's engaged a new secretary for me."

"Well, there's nothing so bad about that," Smith said. "Is she blonde or brunette?"

"He's bald," the friend answered.

* * * *

The next holiday after Labor Day is Thanksgiving Day, which has been officially proclaimed for Monday, October 13th.

* * * *

Doctor: "How is the young man who swallowed the half dollar?"

Nurse: "No change yet, doctor."

* * * *

The average schoolboy may not feel too jubilant about going back to the classroom next month, but to many Canadian businessmen, the ringing of the school bell is sweet music, second only to December's jingle bells, comments The Financial Post. With over three million young Canadians scheduled to join the school-desk parade — that's around a million more than in the last war year—back-to-school business is expected to reach new highs. Some estimates put the back-to-school business pie to be carved up at $100 millions. An estimated $75 millions would go on outfitting youngsters across the country, the rest on their tools. The average annual cost per pupil of texts and supplies is about $7 for elementary

(Continued on Page 2)

LANG'S

Department Store

FROST STANDARD

Snow Fence

Rolls of 100 Feet.

$18.50

THREE STYLES OF

FELT

FOR LINING SILOS

Heavy Asphalt in 400-Ft. Rolls

$5.50 Roll

Black Vapo-Seal in 400-Ft. Rolls

$7.25 Roll

Treated Fibreen, 666-Ft. Rolls

$17.65 Roll

FIRST QUALITY

Team Lines

1-inch wide by 21 feet long.

$12.75

Rubberized Traces

Complete with Billets

$9.00 Pair

BLACK CARBON

Roof Paint

For Iron Roofs

$2.60 gal.

FIBRE ROOF COATING

For Felt Roofs

1 gal. Cans	*$2.00*
5 gal. Cans	*$8.75*

Just Received

A LARGE STOCK OF

ELECTRIC MOTORS, V BELTS V PULLEYS, GRINDING WHEELS.

Theatre News!

PICADILLY

Thurs., Fri., Sat., AUGUST 28-29-30

"TALK ABOUT A STRANGER"

Every Father, every Mother, every kindly neighbour will want to see this gripping story, unfolding the amazing case built up against an innocent man. Starring Nancy Davis, Billy Gray, George Murphy, Kurt Kasznar and Lewis Stone.

"THE MISSOURIANS"

Hitting a new high in thrills and action, as Monte Hale fights a blazing gun duel, bringing justice to the Frontier where the only law is flying lead.

Next Week's Features

Mon., Tues., Wed., SEPTEMBER 1-2-3

"MILLION DOLLAR KID"

A lively comedy-drama, starring the East Side Kids, Gabriel Dell, Leo Gorcey, Huntz Hall and Billy Benedict.

"VARIETIES ON PARADE"

A picture you will not want to miss. Starring Iris Adrian, Jackie Coogan, Eddie Garr, Tom Neal, Eddie Dean and Lyle Talbot.

Thurs., Fri., Sat., SEPTEMBER 4-5-6

"OH SUSANNA"

Blazing excitement in the West's most thrilling adventure. Filmed in Trucolor. Starring Adrian Booth, Rod Cameron, Forrest Tucker and Chill Wills. Also Featurette, "NIGHT OWLS," starring Laurel and Hardy.

"THE WINCHESTER PRESS"

W. F. WORKMAN, Editor & Publisher.

AN INDEPENDENT NEWSPAPER

Devoted to the interests of Winchester and surrounding districts. Published on Wednesday afternoon and dated Thursday. Established in the year 1888, the Press is Dundas County's Largest and Leading Weekly Newspaper. Guaranteed circulation of over 1700. Subscription Rates $2.50, Foreign $3.50, in advance.

Member of the Canadian Weekly Newspaper Association and Ontario-Quebec Division of the C.W.N.A.

Advertising Rates Supplied on Request. Small Advertisements for our Classified Columns: 50c first insertion and 25c for each subsequent insertion, strictly cash with order.

"Authorized as Second Class Mail, Post Office Department, Ottawa."

THURSDAY, AUGUST 28th, 1952.

JUVENILE DELINQUENCY

It is almost a truism to say that juvenile delinquency is the fault of parents rather than of children, but making the statement does not solve the problem. Indeed, it suggests that the problem is close to being insoluble, parents as a class usually being a stubborn lot, prone to resent outside interference with their methods.

Delinquency in either youth or adult, is principally carelessness about the rights of others. Training of some kind is necessary for most human beings before a workabe compromise is arranged between what is due to others and what is due to oneself. Insofar as home training is defective in establishing this compromise, the parents may be held responsible for the failings of their children. Once the basic principles of good conduct have been taught, it seems only fair that the child should be left to make his own mistakes and suffer the consequences. Otherwise, he is a perpetual juvenile, and has a fair chance of becoming a perpetual delinquent.

If it is true that there has been an increase in juvenile delinquency in recent years, it might be considered whether another group besides the unfortunate parents could be found to shoulder some of the responsibility. One such group is composed of the advocates of the welfare state. A boy or girl who has been trained to respect property rights must receive quite a moral shock on realizing that much of the business of government is concerned with chiselling away most of the benefits that private property is supposed to confer on its owners, comments the Kingsville Reporter.

SLOW DRIVERS MENACE ON MAIN HIGHWAYS

We have maintained for years, says the Smiths Falls Record-News, that the slow drivers of motor vehicles are almost as great a menace to safety on the main highways, as are the speed fiends. Reports of car accidents on the highways, in recent weeks, bear this out. True, the majority of mishaps are the result of fast and reckless driving on the part of persons behind the wheel, but in many cases the slowpoke driver has been the cause.

Frankly, we think that the provincial traffic officers should check the poke-along driver as well as the speedster, particularly when the traffic is heavy on the highways. The following appeared in a Vancouver paper, and we are in agreement with it: "Nobody is going to argue that speed is not the prime cause of most serious accidents, particularly those of a serious nature. But the driver who insists on pointing out the scenery at 15 miles an hour on a busy highway—and he usually takes more than his fair share of the road—can cause accidents and annoyance."

The slowpoke driver is becoming more and more a menace in this district. In driving to and from our summer cottage on the Rideau Lakes, says the editor of the Record-News, we have been held in a line of traffic for some distance, due to poke-along drivers. In some cases some young male drivers seemed to be receiving help from their female passengers in the front seat (at least their close proximity to each other would indicate such); others were taking in the landscape, while others apparently were afraid to step the speed beyond twenty-five miles, in case their cars could not stand the pace.

It should be emphasized that the crowded and congested condition on the main highways, particularly during week-ends and on holidays, is made even more hazardous by the slowpoke driver. Cars and trucks travelling in a line at 50 miles per hour (the approved speed limit) will, when rounding a curve or reaching the top of a grade, be confronted with oncoming traffic, and a car in front of them going in the same direction, but travelling ten to fifteen miles per hour. The poke-along driver cannot be passed under these circumstances, and as a result, the drivers behind must jam on brakes. Sometimes the cars and trucks in the line can stop, sometimes they cannot, and multiple collisions result.

The motorist who wants to drive ten miles an hour is entitled to do so, but not on main trunk highways. Let him take to the back roads. He is a menace on the main highways.

BALANCED FARMING

In balanced farming, the emphasis is on brainwork, according to R. M. Putnam, Alberta Department of Agriculture. The farmer, his entire family, and an agricultural expert get together to draw up in writing a long-range plan that embraces and integrates every single operation on the farm and brings it into harmony with the farmer's family as a unit—taking into consideration their individual wants, aptitudes, preferences, and personalities. The idea of balanced farming has only recently taken root in Alberta, although it has been in operation in Missouri for some years.

Under this scheme each member of the family actively participates in drawing up the plan, which is literally tailor-made to the family's requirements. The farm is considered the unit and any single operation—be it gardening, wheat growing, sheep raising, cattle breeding, or marketing—is viewed in its proper perspective and co-ordinated with the whole planned effort. The plan will never permit any single project—no matter how attractive—to upset the balance of a well integrated unit. Moreover, should death or sickness remove the head of the unit, the plan is always there and the remaining members of the family have the knowledge and ability to carry on with it.

Balanced farming has been very successful in Missouri. Farms almost invariably start showing handsome profits after several years' operation under this scheme.

ANOTHER SAVINGS ISSUE

The fact that there is soon to be placed before the public the seventh issue of Canada Savings Bonds is most encouraging, a proof of their soundness, and an incentive for citizens to take part in the Dominion's financial move, while at the same time receiving a substantial rate of interest on their investment.

We recently overheard a lady say that she wouldn't buy any Bonds in case the Government failed. It sounds foolish—yet there are still people who do not trust either banks or government. They do not realize that nothing can be safer than Government bonds, especially those of our own Dominion. Canada is backed by so many resources, rich in farming, forestry and fishing, with an ever-growing development in mines and minerals, comprising production of iron ore, titanium, coal, copper, gold, lead, magnesium and silver, to mention only a part. There surely should be no doubt as to security, for where could one find another country as rich or sound as this Dominion.

The new bond issue will be obtainable from Banks, Investment Dealers, and Trust or Loan Companies. Your order can be placed with your employer if you so wish, when regular deductions to cover it will be made from your salary over a period of 12 months. This, we feel, is an easy way for the average person to save on a sound investment. Furthermore, should the occasion arise when you are pressed for ready money, these bonds are immediately redeemable.

The lot of our people has been prosperous and happy, and we would urge all good citizens to do their utmost in furthering Canada's progressive future, as well as their own interests, by investing and encouraging others to do likewise.

FROM ALOFT

Many towns and cities which would like to grow bigger are missing a bet when they conceal their identity from passing planes, remarks The Financial Post. They don't need to give the overhead passengers all the details on what days the local service clubs meet or whether theirs is the prettiest town in Canada. But they might at least have the name of the place laid out on some hillside where it can be seen and identified a mile or so up. Lacking a suitable hillside, the centre of the local race track or football field would make an excellent aerial billboard.

Overhead, who knows, some representative of a company may be looking for a place to build a new plant. The name he sees below may be the first link in the establishment of a new business that will mean growth, and employment and more prosperity. Here is a passing thought for our Chamber of Commerce.

EDITORIAL NOTES

People who take soil in their hands, sow and nurture plant life, mulch and till the soil, feed and care for animals, and bear the fruits of the earth to the tables of mankind, are rewarded with true satisfactions and happiness. Yes, farming is one of the most honourable occupations.

And yet another portrait which the distillers would not be eager to see within the frame of their handsome advertisements: Two Illinois brothers who, fighting each other with a crutch and a baseball bat, brought about the death of their mother as she stepped between them trying to intervene. The quarrel, say police, was the aftermath of an all-night drinking bout.—Christian Science Monitor.

Along comes a radiation expert at London, Ont. who attributes many cases of skin cancer to too much sunlight, and warns farmers especially against the growing habit of stripping to the waist while at work during the summer. The expert may be right, but if the hatless and shirtless farmer is in danger of developing skin cancer what about the young fellows and girls who sport themseves on the bathing beaches?

Seventeen cents of each tourist dollar goes to hotels, resorts and tourists' camps; 25 cents is spent in retail and department stores; restaurants and food stores get 22 cents; service stations and garages get 12 cents; movie houses, entertainment and recreation places get 9 cents; train, steamship, motor coach and plane lines, 7 cents; refreshment and roadside establishments, 5 cents; novelty and souvenir shops, 3 cents.

Here are some interesting figures: From 1941 to 1951 the cost of newsprint increased by 316 per cent. At the same time, the overall financing of a newspaper was raised to 170 per cent. Just an indication that newspapers do not escape the continued high cost of living. Yet, in this same period the cost of most newspapers has not risen accordingly. Taking everything into consideration, a newspaper is one of the best buys to-day: whether it is for advertising or for news value.

The human crisis today is not primarily a material one; it is a crisis of the mind and the spirit. Our mastery over nature and our control of physical power have so far outstripped our self-control that we have become very dangerous animals. At the centre of our problem lies the need for the human race to match its material and technical advance with ethical and political progress. I mean such problems as the relation between the individual and society, the conflict between national and international loyalties, and the wide divergence in thought and outlook amongst peoples living in different parts of the world and under varying systems of society. Some may fear that events are sweeping mankind toward unknown and perhaps catastrophic ends. They doubt their ability to control or direct their destiny. This sense of political fatalism is a symptom of the fever from which the world is suffering. It weakens the instinct of leadership. It opens the door to those forces which prey on the moral weakness of men and reduce the individual to servitude. These doubts and fears are multiplied by the pace and tension of modern life. —Anthony Eden.

To Be Exhibited At The C. N. E. Toronto

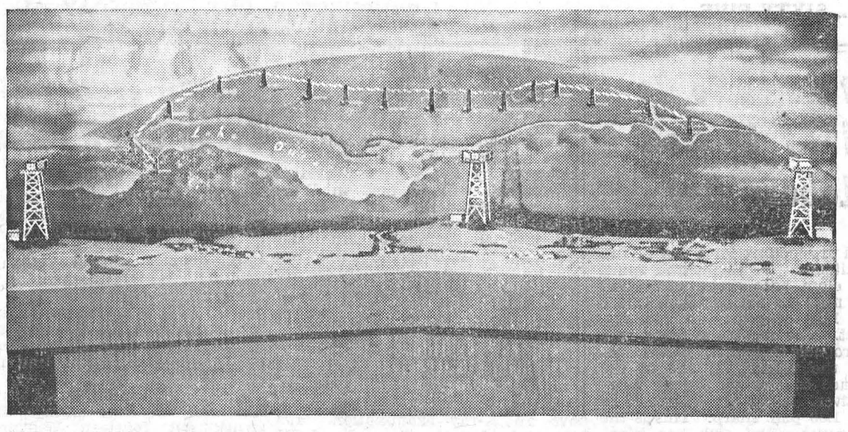

A model of Bell Telephone's new microwave radio relay system will be the main feature of the company's exhibit at the Canadian National Exhibition in Toronto. The three-dimensional 20-foot model, pictured above, is designed to acquaint exhibition visitors with some aspects of this new communications "skyway" which will provide additional long distance channels between Toronto, Ottawa and Montreal, and television network facilities for the CBC between Buffalo and those cities.

Gospel Gleanings....

"But ye are come—to the general assembly and church of the Firstborn, which are written in Heaven."—(Heb. 12:23). "The Church of God, which He hath purchased with His Own Blood."—(Acts 20:28).

You may join one or more of the many excellent sects, denominations, or churches; but the mere joining of such will never save you from going down to a lost eternity. Your salvation can be assured only by your becoming a member of THE CHURCH—the Church of the Firstborn—the Church of God, which He hath purchased with His Own Blood. No priest or preacher can put your name on the roll of this glorious church; only the Lord can do that. "The Lord added to the church daily such as should be saved."—(Acts 2:47). Every member of this church is not only blood bought, and blood washed, (see Rev. 1:15, 5:9, 7:14), but born of the Spirit; "Except a man be born of water and of the spirit, he cannot enter the kingdom of God."—(John 3:5).

When the Scriptures speak of redemption by The Blood, they simply mean that the Lord Jesus Christ purchased forgiveness of sins for all who trust only in Him, when he paid the wages of sin, which is death, by dying as the sinner's substitute at Calvary. The unalterable decree of God, who is absolutely holy and righteous, is that no sin can ever be forgiven apart from the death of a sinless sacrifice. "Without shedding of blood is no remission."—(Heb. 9:22). Shedding of blood means giving up of life: "For the life of the flesh is in the blood."—(Lev. 17:11).

"This is My Blood of the New Testament, which is shed for many for the remission of sins."—(Matt. 26:28).

The 7th Column

(Continued from Page 1)

grades, $19 for Grade IX, $21 for Grade XI, and $26 in Grade XIII. The estimated cost of outfitting a boy with a sport coat, slacks, shirt, tie, shoes, socks, and underwear, goes up with age as follows: 6-10 years, $37; 11-16 years, $44; 17-20 years, $73.

* * * *

If he doesn't marry, he's a Bachelor, a glamourous word. If she doesn't marry, she's an Old Maid.

* * * *

The tragic death of Dr. C. S. Dunning, North York coroner, as a result of smoking in bed, recently, emphasizes once more not only the danger of that habit, but the fire peril inherent in the cigarette unless care is taken in extinguishing it.

* * * *

Sam: "I want a girl who doesn't smoke, drink, neck or tell shady stories."

Dan: "Why don't you go over to the graveyard and dig one up."

* * * *

One of Canada's largest wage bills is paid by General Motors of Canada. In 1951, wages and salaries amounted to $39,364,000, and that's not chicken feed.

* * * *

Work

Work, work, my boy, be not afraid;
Look labour boldly in the face;
Take up the hammer or the spade,
And blush not for your humble place.

There's glory in the shuttle's song;
There's triumph in the anvil
There's merit in the brave and strong stroke;
Who dig the mine or fell the oak.

The wind disturbs the sleeping lake,
And bids it ripple pure and fresh;
It moves the green boughs till they make
Grand music in their leafy mesh.

And so the active breath of life
Should stir our dull and sluggard wills;
For are we not created rife
With heath, that stagnant torpor kills?

I doubt if he who lolls his head
Where idleness and plenty meet,
Enjoys his pillow or his bread
As those who earn the meals they eat.

And man is never half so blest
As when the busy day is spent
So as to make his evening rest
A holiday of glad content.
Who dig the mine or fell the oak.

* * * *

The good little mink died, and on reaching heaven was asked by St. Peter what he wanted.

"A coat made of ittle chorus girls," he replied.

* * * *

"How did your brother die?"
"He fell through some scaffolding."
"What was he doing up there?"
"Being hanged."

* * * *

Customer: "I'll have some lamb chops and make them lean."

Waiter: "Backward or forward, sir."

MODERN ETIQUETTE

Q. Should a married woman, whether her husband is living or deceased, always be addressed socially as Mrs. James J. Johnson?

A. Socially, Mrs. Mary Johnson is in extremely bad taste for both a wife and a widow. In business or a profession, "Mrs. Mary" is usually unavoidable, but she should never be so addressed in social life.

Q. Is it proper to take chicken or chops up in the fingers when eating?

A. Chicken and chops are not finger foods, except at a picnic. Anyone who has learned to eat properly can, with a little practice, cut all the meat from the bones without waste.

Q. How should a divorcee sign her name if she retains her ex-husband's surname?

A. She should use the surname of her former husband, prefixing her maiden name; as, "Mrs. Helen Carter Johnson."

Q. Is there any polite way I can tell certain guests not to put their feet on my good furniture? So many of them persist in sitting with their feet tucked under them, and their shoes on my chairs.

A. About the most tactful thing I can suggest is that you provide yourself with a couple of footstools. With more of a helpful manner than a critical one, you can then say, "Oh, I'm so sorry you had no footstool!"

Q. What would be a suitable breakfast menu following a small, simple wedding?

A. Fruit (chilled melon, grapefruit, orange or tomato juice), eggs with bacon or sausage, muffins, hot buttered toast, marmalade and jam, and coffee.

Want a job?
Want a clerk?
Want a partner?
Want a situation?
Want to sell a farm?
Want to sell livestock?
Want to rent any rooms?
Want to borrow any money?
Want to recover lost articles?
Want to rent a house or farm?
Want to sell some old furniture?
Want to find customers for anything?
Advertise in The Winchester PRESS!
Advertising will gain new customers!
Advertising keeps old customers!
Advertising makes success easy!
Advertising begets confidence!
Advertising brings business!
Advertising shows energy!
Advertise and succeed!
Advertise consistently!
Advertise or bust!
Advertise weekly!
Advertise now!
Advertise HERE!

Buy, Sell and Rent through Press Classified Advts. They bring results, cost little.

FAMILY STYLE ENTERTAINMENT
Winchester
SUMMER POLICY: OPEN 7:00 P.M., CONTINUOUS FROM 7:30
COME AS LATE AS 10 P.M. FOR MAIN FEATURE!

MATINEE EVERY SATURDAY at 2.00 p. m.

Thursday, Friday and Saturday, August 28-29-30

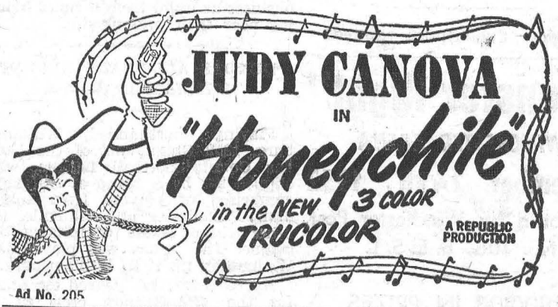

Ad No. 205

2nd Hit
"LIL ABNER"
All those Happy Dogpatchers are now on the screen in one Hilarious Feature.

SUNDAY MIDNITE, August 31st, at 12.05 o'clock
Monday, Tuesday and Wednesday, September 1-2-3.



CANADA'S COBALT BOMB

The eyes of the medical world are focussed on London, Ontario, where the most powerful weapon yet devised for the fight against cancer—the Cobalt therapy unit—is in action at a fantastically low fee. Since its instalment in London's Victoria General Hospital last November, the Cobalt 60-beam therapy unit has been used in the treatment of 168 cancer victims. The Star Weekly for August 30 gives important facts on this latest scientific miracle—Canada's own contribution to medicine.

WHAT'S GOING ON IN HOLLYWOOD?

Read John Gunther's "What's Going on in Hollywood." See The American Weekly Motion Picture Awards. Meet future screen stars. See preview of Hollywood's newest movies. Read recipes for five favorite Holywood dishes. See this Sunday's (Aug. 31) Movie Issue of New Color Gravure American Weekly, exclusively with Detroit Sunday Times.

Has your Subscription expired?



Hello Homemakers! Come September we become as clock conscious in household routine as children in the classroom. When lunches are prepared at home it's wise to set aside a corner or shelf for the supplies—a sharp slicing knife, waxed paper cups with covers, paper napkins, waxed paper and sandwich bags. A note book and pencil for scribbling a tentative week's lunches will be an advantage also.

Sandwiches are the mainstay of most school lunches. Since they must of necessity be made a long time before they are eaten, only those fillings which will be appetizing after long standing should be used. Lettuce and sliced tomatoes are two items that go limp when sliced, so it is better to wrap a wedge of lettuce or a whole tomato tightly in wax paper or foil. With a tiny envelope of salt and pepper many crisp foods become a "piece" salad.

TAKE A TIP

Lunch box suggestions:

1. Prepare two sandwiches made of a variety of fillings. Purchase various kinds of bread too—white, cracked wheat, cheese, raisin, rye and malt.

2. Make a contrast of both color and flavor by wrapping crisp cucumber wedges, carrot sticks, pepper strips, celery pieces and whole tomatoes.

3. Fresh fruit is always welcome—apple, orange, pear, peach, grapes, banana or wedge of melon. All too soon you'll prepare jars of rice pudding, jellied prunes, applesauce and other desserts.

4. Accompany fresh fruit with a piece of cake or two cookies.

5. If a beverage is also carried it should be piping hot or delightfully cold. Rinse the thermos for soups or cocoa with hot water, but if you send milk or fruit juice, rinse the container with cold water.

6. Since every child likes a treat, it may be an edible one—stuffed dates, a few raisins, marshmallows or nuts. However, a surprise item may bring happiness too, in an amusing picture, a note from dad or new marbles.

Sandwich Fillings

Minced Meat: ham, pork, beef, corned beef, veal, lamb, tongue, chicken.

Flaked Fish: salmon, tuna, crabmeat.

Cooked Egg: hard-cooked.

The above foods are best minced or diced, seasoned with salt and slightly moistened with boiled dressing or cream sauce or sweet chili sauce.

Prune:

1-2 cup cooked chopped prunes, 1-2 cup peanut butter, 2 tsps. lemon juice.

Pineapple:

1-2 cup drained, crushed pineapple, 1 cup cottage cheese.

Vegetable:

1-2 cup grated carrot, 1-2 cup grated cabbage, 1-2 cup chopped peanuts, mayonnaise to moisten..

Bean Relish:

1 cup baked beans, 4 strips cooked bacon.

Savory Cheese:

Put through food chopper: 1-4 lb. cheddar cheese, 2 hard cooked eggs, 1 tsp. onion, 2 tsps. sweet pepper.

Mix well with salt, paprika and enough salad dressing to spread.

THE QUESTION BOX

Mrs. J. R. requests recipe for Tomato Butter.

Tomato Butter

5 cups stewed tomatoes, 6 apples, 2 lbs. sugar, 2 cups cider vinegar, 1-4 oz. stick cinnamon, 1-4 oz. ginger root, 1-8 oz. mace, 1-8 oz. whole clove.

Drain 2 cups of tomato, juice off and use this juice as a beverage. Put remaining tomatoes in an enamel kettle; add 6 minced apples, sugar and vinegar. Tie spices in a bag and put into the kettle. Cook together for 3 hours or until thick, stirring frequently. Use electric element turned low. When thick remove spice bag and pour into clean hot jars and seal.

Mrs. K. N. asks for a drop cookie recipe suitable for wrapped lunches.

Date-Nut Rocks

2-3 cup shortening, 2 eggs, beaten; 2 cups chopped nuts, 2 cups sultana raisins, 2 cups chopped dates, 1 cup brown sugar, 2 tbsps. milk, 1 1-2 cups flour, 1-4 tsp. baking soda, 1-2 tsp. baking powder, 1-2 tsp. each of cloves and allspice.

Cream shortening and sugar. Continue to beat, adding eggs. Add nuts, raisins and dates. Mix in the milk and gradually the flour sifted together with baking powder and soda and spices. Drop by spoonful on a greased cookie sheet. Bake in electric oven of 375 degs. for 12 mins. Makes about 5 dozen.



GISELE MacKENZIE

Gisele MacKenzie, popular Canadian vocalist who had made good in the United States in recent years, has returned to her native land to carry out an extended personal-appearance tour. Earlier this month she was heard on a special CBC broadcast welcoming her home. Since moving to California over a year ago she has been featured regularly on Bob Crosby's Club 15 and the Mario Lanzo Show on CBC Dominion. She has also made several records for Capitol.

CANADIAN INVENTED PRESENT TIME SYSTEM

A Canadian engineer was the inventor of the Standard Time system in use all over the world today, it is pointed out in the new edition of Quick Canadian Facts, the handbook of facts about this country. Sir Sandford Fleming thought the scheme up in 1878 as a device for simplifying the chores of authors and readers of railroad timetables. Until Fleming's scheme was adopted, every district or large community in the world operated on its own local mean time and every railroad in North America had its own time system or, if they were large enough, time systems. Canada has seven standard time zones and the difference between the most easterly, Newfoundland, and the most westerly, Yukon, is five and a half hours.

The above and many other interesting facts are reported in the eighth annual edition of Quick Canadian Facts, for instance:

Do more Canadians live in the country or the city? (62 per cent. in the cities.)

In 1951 was the leading group of Canadian export commodities products of our farms, forests, factories, mines or fisheries? (Forest products, mainly pulp and paper, totalled about a third of all exports.)

What manufacturing industry is the largest employer of Canadians? (Primary textiles.)

As with former issues of the annual pocket book, the main contents of the 1952-1953 edition of Quick Canadian Facts is a compilation of up-to-date information about the Dominion, the provinces, government, latest census figures, trade and industry, natural resources, finance and taxes, and all significant aspects of Canadian life. Distributed through bookstores and newsstands, the new issue of Quick Canadian Facts is this week released across the country.

Sixtieth Annual Exhibition

Mountain Township FAIR

The "Friendly Fair" and Exhibition, Sponsored By Mountain Township Agricultural Society.

SOUTH MOUNTAIN, ONT.

THURSDAY and FRIDAY

SEPT. 4th & 5th

$2,500 IN PRIZES $2,500

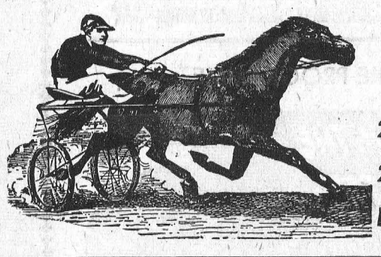

Horse Races

FRIDAY, SEPT. 5th

2.30 Class - Purse $200

2.24 Class - Purse $200

Free-For-All - Purse $200

Dundas County Black and White Day.

Refreshment Booths, Games, Aylmer Amusement Park Shows and Rides, Girls' Softball Tournament, Music.

Admission to Grounds: Adults 50c; Children 25c; Autos 25c.

Grandstand Performance Friday Night

Presented by CURLY SHEPHERD'S CAPITAL COWHANDS

Instrumentalists - Comedy - Singing.

Friday Night Dance in I. O. O. F. Hall

Music By CURLY SHEPHERD'S CAPITAL COWHANDS Orchestra.

Round and Square Dancing You'll Enjoy. Dance Admission 50c

For Prize Lists, etc., apply to

RUSSELL BEGGS, President. DAVE BERRY, Sec'y.-Treas.

Keep TRAGEDY off the Highways

—this week-end

Come back alive from your holiday trip!

Rash, hurried driving endangers your life and that of every other person near you on the highway.

Traffic will be heavy and slower than normal. It will take you a little longer to arrive but don't let it worry or annoy you. Take it easy. Thousands of others will be travelling too . . . respect their safety as well as your own!

Stay Alert—Stay Alive!

GEO. H. DOUCETT
MINISTER

Think SAFETY - Drive SAFELY

ONTARIO DEPARTMENT OF HIGHWAYS
GEO. H. DOUCETT
MINISTER

HELP YOURSELF TO BARGAINS



Moto-Master **SPARK PLUGS** .44 Worth 90c. Original-Equipment-Quality — at almost half the price.



Rear Seat **ASH TRAY** 1.59 De Luxe Model—Neat half-moon shape in gleaming chrome. Easy to empty.



Sea Shell **TWIN HORNS** 8.75 Pleasing tone twin trumpets — commanding volume. Complete with relay.



Cigar Lighter **TROUBLE LIGHT** 1.89 Plugs into cigar lighter; with 12-ft. rubber cord, 6-volt bulb and pouch.



Hood Hole **REPAIR MAT** .39 Heavy corrugated rubber; saves worn mats. Neat—easily attached.



Big 10-oz. Can **RAD. FLUSH** .29 Cleanses out rust and scale; improves cooling efficiency. Reg. Size ..... .39



"Color-Match" **TOUCH-UP** .59 For Canadian Ford, General Motors and Chrysler products. 4-oz. can.



Tire Saver **FENDER FEELERS** .64 Pr. Install in 2 minutes; warns when car is too close to curb. Saves paint and tires.



Colorful **BREEZIES** .34 Pr. Brightly colored plastic — assure fresh air and eliminate drafts.



Illuminated **FENDER GUIDES** Flame tip lights up at night, gleams in sunshine. Glowing clear lucite shaft. Easily installed. Each 2.79



Steering Wheel **SPINNER** .98 "Glamour Girl" poses—in plastic and lustrous chrome.



Super-Strength **FAN BELTS** .69 to 1.95 For most cars and trucks. Replace worn, fan belts at CTC greater savings.



Colored Plastic **Bug Deflector** .49 Deflects bugs from windshield; snaps onto hood in a jiffy. Wide color range.



Crankcase **BREATHER** .82 Prevents noxious oil fumes entering car interior. Install in a jiffy.



BARGAIN! Hoseline **WASH MOP** Wash and rinse car in one easy operation; cotton yarn mop; non-rust handle. 1.49



PICNIC JUG 3.99 Big size — for family appetites. Keeps hot, keeps cold. Wide mouth. 1-gal. capacity.

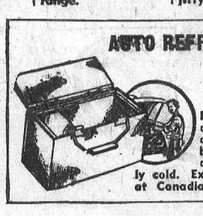

AUTO REFRIGERATOR 11.25 For camp or cottage. Keeps dairy foods, bottled beverages refreshingly cold. Exceptional value at Canadian Tire.



COLEMAN STOVE 17.95 Two wind-proof blue flame burners. Instant lighting. Folds up.

CTC CANADIAN TIRE CORP'N — The SIGN of SERVICE

"Save Safely"

CANADIAN TIRE CORP'N ASSOCIATE STORE

WILLIAMSBURG
Phone 161-R12 W. P. Henophy

Get a jet-streamed Studebaker and cut your driving costs!

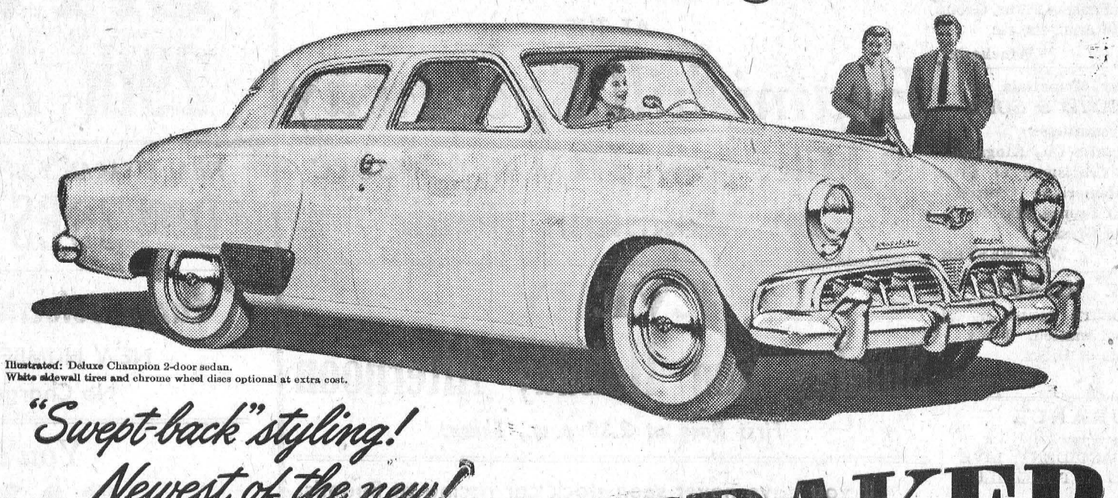

Illustrated: Deluxe Champion 2-door sedan. White sidewall tires and chrome wheel discs optional at extra cost.

"Swept-back" styling!

Newest of the new!

1952 STUDEBAKER

CHAMPION 6 OR COMMANDER V-8

Spend less for gas—less for upkeep—with a Studebaker!

Get more for your money all the way—with a Studebaker!

Check delivered prices and you'll drive home a Studebaker!

All models offer Studebaker Automatic Drive or Overdrive —and glare-reducing tinted glass—at extra cost.

Best "6" and best "8" in Mobilgas Run in actual gas mileage

A Studebaker Champion and Commander V-8 finished 1st and 2nd in actual mileage per gallon among standard class cars in this year's Mobilgas Economy Run. Like most of the contending cars, the Studebakers used Overdrive, optional at extra cost.

Telephone 122 **Winchester Motors** Winchester, Ont.

BUILT IN CANADA···BY CANADIAN CRAFTSMEN

Professional Notices

CASS & CASS
LAW OFFICES
Chesterville, Dial 735. Winchester.
Bank of Nova Scotia Block. Phone 11

W. E. CARSON, D.C.
CHIROPRACTOR
Cor. St. Lawrence and Victoria Sts.
Tuesdays and Saturdays:
1.00 to 5.30 p.m., 7.00 to 9.00 p.m.
Phone Winchester 45R.
17tfc.

G. WILLIAM GORRELL
Barrister, Solicitor, Notary Public
Office Phone 36 - Residence 6
MORRISBURG - Ontario
26-1 yr.

ATTENTION, LADIES !
Get your Summer Permanent now and be cool in the hot weather. Cold Waves, Machineless, Shampooing and Finger Waving. Day and early evening appointments. Featuring special prices for Children's Hair for two weeks only. Phone 258M today.
4-5c **Mrs. Ron. Patterson.**

WINCHESTER BEAUTY NOOK
Jean and Florence Wyatt



If your hair is not becoming to you, you should be coming to us. Styling, Cutting, and all lines of Beauty Culture.

Closed for Vacations, July 26th to August 11th, inclusive.
Open Evenings. Phone 244.

"HOLLYWOOD BEAUTY SALON"
Telephone 292 to-day for your appointment with "Hollywood Beauty Salon," featuring Machine, Machineless, Cold Wave and the new Flexawave Permanents.
Mrs. Louise Freeland
Gladstone Street - Winchester.

GENERAL INSURANCE
Hartford Fire Insurance Co., Lanark Mutual Fire Insurance Co., Hartford Accident and Indemnity Co., will protect you against loss by fire, wind, automobile damage; family sickness and accident, and cattle accident and death.
Consult: H. S. Carkner, Agent,
38-1 yr.p Real Estate and Insurance

LYALL M. CROWDER
Representative For
Automobile - Fire - Wind, Etc.
MUTUAL LIFE OF CANADA
Auto Financing
Write or telephone 606r41,
South Mountain, Ont.

GRAHAM L. CASSELMAN
CROWN LIFE INSURANCE
GENERAL INSURANCE
Phone 150W3 - Winchester.
50-14p

HOWARD E. BICCUM
and
HAROLD D. POAPST
District Representatives for the North American Life Assurance Co.
Also a complete Insurance Service for all lines of Fire and Casualty Insurance, including Hospitalization. Auto Financing and Real Estate also handled. Phone 285. Winchester.

S. EARL FREELAND, C.L.U.
District Representative for The Manufacturers' Life Insurance Company
Special Services offered in connection with Group Pension Plans, Group Insurance, Estate Analysis, etc.
Telephone 292. - Winchester.

For Cemetery Memorials see
W. J. L. BOYD & SONS
representing
R. M. Best Granite Co., Kingston. Architects and Craftsmen of Civic and Private Memorials. Church Memorials of Bronze, Marble and Brass
PHONE 144 WINCHESTER

JAKE ROSS
All kinds of Poultry wanted at all seasons. Wool wanted. I buy all kinds of Hides.
Phone 81 - - Winchester

INSURANCE
FIRE, HAIL, ACCIDENT, LIVE STOCK AND AUTOMOBILE
Apply to
WALTER MOFFAT, Winchester, Ont.

CANADIAN LEGION, B.E.S.L.
BRANCH 108, WINCHESTER
Meets second Thursday of each month in the Legion Hall, Winchester.
All War Veterans Welcome.
J. M. VANBRIDGER, President.
A. M. ALEXANDER, Sec'y-Treas.

HENDERSON LODGE, NO. 383
A. F. & A. M., WINCHESTER
Meets in the Masonic Hall, Royal Bank Block, on second Friday of each month at 8 p.m.
Visiting Brethren Welcome.
F. ERLE HELMER, Wor. Master.
DR. W. A. SHERWOOD, Secretary.

WINCHESTER L. O. L. NO. 862
Meets regularly in the Orange Hall, Winchester, at 8 p.m., on the second Monday of each month. Visiting Brethren always welcome.
Roy E. Annable, W. M.
Doug. Johnston, Rec.-Sec'y.

FINANCING - INSURANCE
Automobiles and New Trucks Financed and Insured.
Low Rates.
Howard Biccum - Phone 285.
Winchester, Ont.
49c-1 yr.

Buy, Sell and Rent through Press Classified Advts. They bring results, cost little.

Weed of the Week!

"WATER HEMLOCK"

This week a weed has been chosen which constitutes a menace to livestock rather than to crops. In making this statement, C. H. Kingsbury, Fieldman for the Crops Branch, Ontario Department of Agriculture, points out that each spring a number of cattle are poisoned as a result of eating the roots of Water Hemlock. The losses substained from this poisoning make it well worth while for cattlemen in affected areas to search out this weed and destroy it.

Water Hemlock, or Cowbane as it is sometimes called, is usually found on wet marshy land, along ditches or stream banks. This relatively tall plant may grow six to eight feet high. The leaves are usually divided into three parts while the individual flowers are small and grouped into white flat-topped clusters. Mr. Kingsbury states that when Water Hemlock is pulled out or dug up, a group of tubers will be found at the base of the stem. These are somewhat similar to Dahlia tubers in appearance, and are the part of the plant which poisons livestock.

He says that Water Hemlock is not difficult to control if time and trouble are taken to search out the plant—and cattlemen should take this time to go over their pastures as they cannot afford to leave it growing. The surest way of killing small patches of Water Hemlock is to dig or grub it out—roots and all—and then burn it. Mr. Kingsbury points out that no part of the plant should be left where cattle can get at it.

However, he adds that in large patches, further spread can be prevented by mowing it before it goes to seed.

As far as chemical control goes, he states that 2-4-D will kill the tops of Water Hemock and when used repeatedly at the rate of one pound of acid per acre, it will also kill the poisonous roots.

In conclusion, Mr. Kingsbury says that most of the trouble from Water Hemlock poisoning of cattle occurs in the early spring, when pastures are short. Indeed, if the trouble is to be avoided next spring, now is the time to look for the weed and destroy it. By so doing, trouble from this source will be avoided seven to eight months from now.

DONKEY BASEBALL ATTRACTS LARGE CROWD AT SOUTH MOUNTAIN

Playing baseball while riding a donkey proved quite an attraction at South Mountain Saturday night as the Town Team edged the Country Gentlemen 4-3 in a game that had just about everything.

Highlighted by the sensational playing of some of the donkeys, the game was full of laughs from start to finish. The large crowd made the night a paying proposition for the South Mountain Ball Club, who sponsored the event.

Included on the team rosters were:

Country Team — Harry Williams, Dawson Levere, Earl Garlough, Lanson Hyndman, Don Clark, Arnold Shaver, Delbert Fawcett, Nelson Scharfe, Lyall Render, Gordon Mulholland, Jim Oshier, John Doyle, and others.

Town Team—Charlie Hyndman, Roy Berry, Earl Francis, Fred Weagant, Milton Murdock, Ogle Workman, Art Kenney, Ted VanBridger, Vic Barton, Garnet Halpenny, John Thompson, Orval Kirker.

OPEN SEASONS LIMITED FOR DUCKS AND GEESE

Sportsmen whose tastes run toward such migratory birds as ducks and geese, had better start to get their equipment oiled and ready for use.

The Federal Government's Wildlife Division, who set the open seasons for hunting migratory birds, have announced the dates for 1952. The open seasons are as follows:

Northern Zone

South of the northernmost Canadian National Railway line and north of a line described below (with the exception of the area south and west of Highway No. 17 from the Current River at Port Arthur to the Manitoba boundary).

Commencing at a point where the Canadian Pacific Railway line intersects the Quebec boundary near Glen Norman in Glengarry County, along the C. P. R. line through Winchester, Smiths Falls, Sharbot Lake, Tweed, Peterborough and Manvers to Highway No. 12 at Myrtle Station; thence along Highways Nos. 12 and 69 through Atherley and Washago to the intersection of Highway No. 69 and the northern boundary of Muskoka district in a westerly direction between Bruce County and Manitoulin District to the international boundary.

Ducks, Geese (other than Brant). Rails, Coots and Gallinules—September 20 to November 15; Woodcock—September 20 to October 27.

Southern Zone

South and west of the line described in "Northern Zone" (with the exception that the open season for Geese, other than Brant, in Essex County is from November 5 to December 31 inclusive).

Ducks, Geese (other than Brant), Rails, Coots, and Gallinules—October 4 to November 29; Woodcock—October 4 to November 10; Wilson's Snipe—October 4 to November 3.

Brant

The season on Brant is October 16 to November 15 in the southern zone and October 2 to November 1 elsewhere.

Bag Limits

Ducks: 7 per day (a) of which not more than one may be a wood duck.

(b) exclusive of mergansers, 14 in possession.

Geese: 5 per day, 25 per season.

Rails, Coots and Gallinules (in the aggregate): 25 per day.

Woodcock: 8 per day, 16 in possession.

Wilson's Snipe: 8 per day, 16 in possession..

DATES OF FALL FAIRS AND EXHIBITIONS

Almonte	Sept. 4-6
Arnprior	Sept. 25-27
Avonmore	Sept. 16-17
Aylmer	Sept. 22-24
Carp	Sept. 26-27
Chesterville	Sept. 2-3
Delta	Sept. 1-3
Kingston	Sept. 29-Oct. 4
Merrickville	Sept. 9-10
Metcalfe	Sept. 11-13
Navan	Aug. 29-30
Newington	Sept. 9-10
Ottawa Winter Fair	Oct. 28-Nov. 1
Perth	Aug. 28-30
Richmond	Sept. 18-20
Russell	Sept. 5-6
Spencerville	Sept. 1 -17
South Mountain	Sept. 4-5
Williamstown	Sept. 23-24
International Plowing Match, Carp, Carleton County	Oct. 7-10

WEDDINGS

WYATT—CROWDER

The marriage of Doris Elaine Crowder and Arnold James Wyatt was solemnized at Vernon on August 2nd by Rev. J. W. Bee. Following the ceremony, the young couple left on a trip to Niagara Falls, returning by way of the United States.

Prior to her marriage, the bride was honoured at a shower held at her home by friends and neighbours and by her girl friends at the home of Mary Esther Cahill, South Gloucester.

On their return from their honeymoon, a reception was held in Vernon Hall on Tuesday evening, Aug. 12th, and a presentation of an end table was made by the Baptist Young People.

Mr. and Mrs. Wyatt will reside in Vernon.—(Contributed).

LABOUR DAY RACES AT BEAMISHILL SPEEDWAY

Beamishill Speedway, located nine miles from Hull, Que., on Mountain Road, have announced that for their feature attraction on Monday, Labour Day, September 1st, they will present for the first time in Canada a DEMOLITION DERBY. This thriller will cap the climax of a day of stock car racing. It will consist of eight ordinary automobiles which will run up and down in front of the grandstand and crash into each other until only one car is left to move under its own power. This new feauture is the most exciting and thrilling spectacle that anyone has dared present, using only ordinary automobiles, the same as anyone may meet on the highway. Imagine if you can cars deliberately crashing into each other head-on at 30 miles an hour. Imagine if you can cars hitting each other on the side with the intent to knock the body right off the chassis. It will be each driver's ambition to to put out of commission every one of the other competitiors' cars. For the protection of the drivers they will all have safety belts to prevent them from being thrown out of the cars. Adequate fire fighting equipment will be standing by in case any of the demolished cars should take fire. This spectacle will be traffic accidents at their worst, with accidents being deliberately caused! It will teach a lesson in how to handle a car and how to protect oneself in a traffic accident—a very useful lesson, as highway accidents similar to these would cause a very heavy death toll.

PRESENTATION MADE TO MELVIN COUPLE AND FAMILY

Last Tuesday evening the home of Mr. and Mrs. Wellington Stewart, Melvin Settlement, was the place chosen by the four ladies who canvassed the Melvin and Annable Settlements, for donations for Mr. and Mrs. Melvin MacMillan and family, whose home burned in July.

The presentation, which was a surprise to the MacMillans, consisted of bedding, towels, clothing and money, which things were generously and freely given by all the people of these two communities.

A short address, which was read by Mrs. Willard Baker, was compiled in a book form which also contained a list of all the names of those who gave so wholeheartedly to this cause.

The money which was collected was used by the canvassers to buy tinware, dishes, a large box of groceries and furniture.

The guests of honour both made replies, thanking all their friends and neighbours for the gifts, and all that has been done for them since they lost their home.

The evening was brought to a close by rerfeshments being served by the four ladies who did the canvassing—Mrs. Emma Rae, Mrs. Helen Stewart, Mrs. Hilda Barrett and Mrs. Isabel Baker.

The four ladies mentioned above, who canvassed for the MacMillans, wish to take this opportunity of thanking all those who gave towards this drive so freely.

SURPRISE PICNIC

A surprise picnic for Mr. and Mrs. Wm. R. Helmer and family, of Uxbridge, Ont., was held at the home of the former's parents, Mr. and Mrs. Wm. N. Helmer, recently. Those attending were: Mr. and Mrs. H. S. Carkner, Mr. and Mrs. George Parish, Mr. and Mrs. Ewart Carkner and family, Mr. and Mrs. John Primrose and family, Mr. and Mrs. Arnold Windsor and family, Mr. and Mrs. Stanton Helmer and family, and Mr. Bill Armstrong and Sherrie.

Buy, Sell and Rent through Press Classified Advts. They bring results, cost little.

SUPERTEST FAST PICKUP

PENS — SCHOOL — SCHOOL — SCHOOL — PENCILS

SCRIPTO PENCILS, with Clip	40c
ECLIPSE FOUNTAIN PENS	65c—$1.00
ECLIPSE PEN-PENCIL SETS	$1.29
WATERMAN'S Sky Writer PEN	$1.95
SHEAFFER FOUNTAIN PEN	$1.95
WATERMAN'S PEN SETS, Student	$5.00
FOUNTAIN PEN INK, Blue-Black, Large Bottle, Special	15c

PENS — SCHOOL — SCHOOL — SCHOOL — PENCILS

Phone 34 **J. F. Smith Drug Co. Ltd.** We Deliver
G. H. LaROSE, Phm. B. WINCHESTER

Crackups! Smashups! Pileups!

That's Stock Car Racing

AT THE

Beamishill Speedway

9 Miles from HULL, Quebec on Mountain Road.

EVERY
Sunday and Holiday Afternoon
First Race at 2.30 p. m., Sharp.

If you have never seen stock car racing at Beamishill Speedway you are missing the most thrill-packed afternoon of your life.

Every Sunday Afternoon A Powder-Puff Derby --- Women Drivers Only.

Listen to the rebroadcast of the feature race every Sunday evening over Station CKOY, Dial 1310, at 7.15 to 7.30.

LABOR DAY FEATURE ATTRACTION
FIRST TIME IN CANADA
"Demolition Derby"

Eight cars running up and down before grandstand and deliberately crashing into each other until only one car is left running under its own power.

FREE GRANDSTAND ADMISSION $1.00 FREE PARKING
Children Under Twelve Admitted FREE.
(If rained out, will be run the following Sunday)

SAVERS'
29th Anniversary

FINAL CLEARANCE of Ladies', Misses and Children's
DRESSES LESS THAN 1/2 Price

Large Selection of Fall Dresses
NEW NUMBERS ARRIVING DAILY
No Charge For Alterations.

You'll Save At
SAVERS'
IROQUOIS - - MORRISBURG

The TRACTOR Of TO-DAY
THE COCKSHUTT LINE
GUARANTEED FOR SERVICE

The "40" a Big & Powerfull Machine
"30" Best for General Purposes
"20" Unsurpassed for lighter work

Also GOOD USED TRACTORS: A Massey Super--with new motor, An International 15-30, Two Ford Fergusons.

W. C. MacDONALD
Your Cockshutt Dealer, Phon 299, Winchester, Ontario.

NEXT WEEK AT THE
"Picadilly Theatre"
WILLIAMSBURG - - - ONTARIO

THIS THURSDAY, FRIDAY & SATURDAY



Screen Play by CHARLES PALMER · Story by MATHEW RAPF · Directed by GERALD MAYER · Produced by NICHOLAS NAYFACK · AN M-G-M PICTURE

ON THE SAME PROGRAMME.



MONDAY, TUESDAY AND WEDNESDAY
"MILLION DOLLAR KID"

A liveley comedy-drama, Starring the East Side Kids. Gabriel Dell, Leo Gorcey, Tom Hall and Billy Benedict.

Also
"VARIETIES ON PARADE"

Starring Iris Adrian, Jackie Coogan, Eddie Carr, Tom Neal, Eddie Dean and Jean Talbot.

THURSDAY, FRIDAY AND SATURDAY



Coming Soon: "LONE STAR" and "JUST FOR YOU"

WINCHESTER SPRINGS

Mr. and Mrs. Wilbert Blair and Lynda, of Pickering, spent a couple of weeks with the latter's parents, Mr. and Mrs. Geo. Kirkwood.

Miss Evah Beggs and Mrs. Wilfred Spry, of Oxford Mills and Toronto, spent Tuesday with Mr. and Mrs. T. J. Keyes.

Mr. and Mrs. Geo. Kirkwood spent Sunday with Mr. and Mrs. C. Sears and Mr. and Mrs. Ken. Kirkwood and family, Cardinal.

Mr. and Mrs. Lorne McIntosh spent a couple of days at Malone Fair.

Miss Norma Casselman returned to Smiths Falls on Sunday after spending a week's holidays at her home here.

Mr. and Mrs. H. C. Robinson and Mr. Denzil Robinson spent Sunday afternoon with Mrs. D. Kinkaid, of Russell.

Mr. and Mrs. Arnold Casselman and Norma, Mr. and Mrs. Wilfred Hayes and Mr. Mattie Hayes spent Sunday evening in Smiths Falls with Mr .and Mrs. Jas. White.

Mrs. Bertha Merkley spent Friday afternoon with Mrs. Cecil McIntosh.

Misses Doreen Dunne and Marguerite Shane and Mr. Ronald McIntosh spent Saturday in Kingston.

Miss Doreen Dunne, of Pembroke. has returned home after a week's holiday at the home of Mr. and Mrs. Cecil McIntosh.

Miss Orian McIntosh is attending the C. N. E. in Toronto this week.

Mr. and Mrs. Dalton Robinson, Carl and Claire, and Mr. Percy Casselman are spending a few days at Rochester and at the Toronto Exhibition.

Visitors this week at the home of Mr. and Mrs. Arnold Casselman were Mr. and Mrs. Amos Blanchard, Mr. and Mrs. Edward Will, Mr. Walter Bortnick, of Springfield, Mass., and Mr. and Mrs. Bob Boulerice and Mr. and Mrs. Vane Schell, of Morrisburg.

Mrs. Orren Casselman attended the birthday party at the home of Mr. and Mrs. Mahlon McIntosh at Toyes Hill on Friday night, in honour of three generations of McIntoshs', Messrs. Garfield McIntosh, Mahlon McIntosh and Donalda Durant.

Miss Iva Lou Bolton returned home on Saturday after spending the past several weeks at Camp Borden, Toronto, Niagara Falls and London.

Misses Barbara Ann and Carol Merkley, of Nation Valley, spent Tuesday with Miss Lorraine Holmes.

Mr. and Mrs. Salem Coons, of Hamilton, are spending a few days with Mrs. Bertha Merkley.

Mr. and Mrs. LeCorre, Rachael and Nellie, of Montebello, Que., spent a few days with Mr. and Mrs. H. Ropars and family,

ELMA

Mrs. Gerald McIntosh and Lynn, of Brockville, are guests of the former's mother, Mrs. Bessie McMillan, this week.

Mr. Ralph McPherson, accompanied Mr. Arnold Barkley to Foxboro where they spent the week-end with Mrs. M. E. McPherson and Mr. Russell Christie.

Donald and Marilyn Shaver, of South Mountain, are visiting their grandparents, Mr. and Mrs. Melvin Dillabough, and other relatives, here, for a few days.

Miss Gwen McMartin, Cornwall, visited Mrs. Harold Smith and family last week.

Mr. and Mrs. Roy Burton, Ottawa, were guests of Mr. and Mrs. Wilfred Carruthers on Sunday.

Mr. and Mrs. Clayton Duvall, Gale and Ralph, visited Mr. and Mrs. Hyndman McMillan, on Sunday.

NATION VALLEY

Mrs. G. O. McElheran visited Ottawa last week.

We are sorry to report Mrs. Harold Baker a patient in the Memorial Hospital, Winchester.

Allison Bros., of Maple Ridge, were visiting in the Valley.

Mr. and Mrs. Malcolm Rae have returned home to Dunnville.

Mr. and Mrs. H. E. Elborn, of Toronto, were visiting in the Valley on their way home from visiting the latter's mother, Mrs. J. A. Shaver, Montreal.

Some from here attended the meeting of the St. Andrew's W. M. S., held at the home of Mrs. Geo. Crawford, Chesterville. They had as their guests the Presbyterian W. M. S., of Finch, and Mrs. Earl Munro was the guest speaker.

Mr. and Mrs. David Jamieson have returned to Montreal.

Mrs. Cecil Rae and Miss Golda Rae of Inkerman, were calling in the Valley.

Mr. Enos Merkley is spending some time with his daughter, Mrs. Harold Munro, and Mr. Munro.

Miss Margaret Gordon has returned home to Ottawa.

Mr. James Jamieson, Jr., has returned home to Portland. He was accompanied by Miss Agnes Jamieson, Mr. C. B. Jamieson and Mr. Malcolm Allison.

ORMOND

Guests at the home of Mr. and Mrs. Norman Porteous during the past week were Mrs. Jordan Jeffrey, Dr. and Mrs. Taylor Evans and family, of Guelph, and Mr. and Mrs. Glenn Jeffrey, of Toronto.

Mrs. Garfield McVey and Marianna spent a few days in Ottawa last week with her sister, Mrs. J. D. McNee, and attended the Exhibition.

Sunday visitors of Mr. and Mrs. John Reoch were Mr. and Mrs. Ed. Francis, of Prescott, and Mr. and Mrs. John Carkner, Ottawa.

Mr. and Mrs. Norman Reid and daughters, of Creighton Mines, Ont., are spending a week with Miss Laura and Mr. James Rutherford.

Misses Mary MacDonald and Norma Hanes have returned to their home after spending the summer months at Ivy Lee.

Mrs. R. S. McVey and Marianna are spending a few days with relatives at Kenmore this week.

Sunday callers of Mr. and Mrs. Wm. Stewart were Mr. and Mrs. Jas Cheney, of Morewood.

SOUTH MOUNTAIN

Mr. and Mrs. F. Tobias, of Toronto, were visitors of her parents. Mr. and Mrs. John Marquette, here, last week, and they returned home with them for a visit.

Mr .and Mrs. Clarence Marriner and mother visited Mr. and Mrs.. Harold Marriner at Chesterville on Tuesday.

Messrs. Junior Blow and Gerald Black left last week for the West where they intend to help with the harvest.

Mr. Kenneth Laushway, of Stouffeville, called on Mr. and Mrs. John Cameron on Wednesday.

Master John Bilow, son of Mr. and Mrs. Asa Bilow, was taken to the Winchester Hospital on Thursday where he underwent an operation for appendicitis, performed by Dr. G. Ferguson. His many friends wish him a speedy recovery.

Mrs. Max Cavanaugh and Master Sherwood, of Smiths Falls, were callers with her father, Mr. Thos. Thompson, on Friday last.

Miss Beebe Murdock, Reg. N., of Kingston General Hospital, is spending some holidays at her home here.

Visitors at the home of Mr. and Mrs. Gordon Mulholland on Sunday were Mr. and Mrs. Ralph Mulholland and family, of Ottawa, and Mr. and Mrs. Herbie Wheeler and Joyce, of Harrisville, N. Y.

Mr. Donald Mulholland, of Sudbury, spent last week at his home here.

Mrs. H. Cleland and Mrs. Asa Berry were guests of Mrs. John Forrester one day last week.

Mrs. Thos. Canning, of Pleasant Valley, spent Saturday afternoon with Mrs. E. Marriner.

Mrs. Louis Gravelle and Claudette, of Ottawa, were recent guests of her mother, Mrs. John Forrester.

Mr. and Mrs. Geo. Bouck, of Iroquois, called on friends here Sunday.

Mr. Geo. Locke and granddaughter, of Morrisburg, Sundayed with his sister, Mrs. H. Cleland.

Mrs. G. Ferguson has returned home after spending the past two months at the family cottage near Peterborough.

Mr. and Mrs. Russell Milne, of Kemptville, were Monday guests of her father, Mr. Thos. Thompson.

Mr. and Mrs. Howard Nesbitt, Mrs. Asa Berry and Mrs. H. Cleland called on Miss Lizzie Brontmire on Thursday evening at the Winchester Hospital.

South Mountain W. I.

The August meeting of the South Mountain W. I. was held on Thursday evening, August 21st, at the home of Mrs. Roy Graham. There were thirteen members and one visitor present. The roll call was answered with "Something I Would Like To Know About Gardening."

The minutes were read by the secretary, Miss Muriel Barkley, and some business was discussed. Mrs. G. Montgomery acted as president in the absence of Mrs. G. Monteith.

A short course on Supper Dishes, which was desired to have this Fall, cannot be obtained until April.

The Institute members are to assist with the canvass for the Chest X-ray survey and at the Clinic, which is to be held in the I.O.O.F. Hall on August 28th and 29th.

Mrs. Gordon Cleland had charge of the program, and her topic was "Education In Home," and she also conducted a quiz on "Superstitions."

Mrs. Walter Marriner demonstrated her hand-bag, made from a jute bag, which won her first prize at the Ottawa Exhibition. Altogether, in the Institute exhibits, there were two first prizes, one third prize and two fourth prizes.

Mrs. Roy Graham gave some Current Events and she also demonstrated how to make celery curls. A sing-song was enjoyed and the meeting closed with the National Anthem. Lunch was served by the committee in charge.

On July 17th, a very enjoyable bus trip was made by 32 members and friends to Cornwall. A tour of Courtald's rayon factory was made in the morning and then all enjoyed a turkey dinner served at the Legion Hall. In the afternoon they visited the Glen-Stor-Dun Lodge.

On July 24th an enjoyable evening was held at the home of Mrs. Johhnston McGee, when the Heckston W. I. members entertained the South Mountain W. I.

NORTH MOUNTAIN

Mr. and Mrs. Cleveland Russell, of Cherry Valley, spent the week-end with Mr. and Mrs. H. W. Campbell.

Messrs. Howard and Lloyd Madden left on Monday for Edmonton.

Mr. and Mrs. Mac Kerford and son, Ian, of London, Ont., returned home after spending the summer with Mr. and Mrs. John Kerford.

Mrs. Bill Wilson, Donna and Diane, of Winnipeg, are holidaying at the home of her parents, Mr. and Mrs. Jos. Hyndman.

Recent visitors at the home of Mr. and Mrs. Melvin Christie were Mr. and Mrs. Leslie Cunningham and son, Bruce, and Mr. Geoffrey Warren, all of Toronto.

Mr. and Mrs. Glen Kerford, Susan and Reggie, of Fort William, are spending some time with Mr. and Mrs. John Kerford.

Mr. Lanson Hyndman had the misfortune to cut his leg severely when he fell from his threshing machine at the farm of Mr. Wes. Hoy.

Mrs. Bert Hyndman has accepted a position in the office at the District Memorial Hospital, Winchester.

Mrs. George Boucher has returned home after spending two weeks at MacGregor Lake in the Gatineau.

Miss Audrey Hyndman spent three days at the Ottawa Exhibition as a guest of the Grain Club, of which she is a member.

Mr. and Mrs. Lorne Spong and Mr. and Mrs. Ronald Spong, all of Hamilton, spent two weeks recently with Mrs. Walter Spong.

A successful Church Vacation School was held last week at St. Andrew's United Church. A good attendance was recorded for the four days.

Teachers for the Vacation School were, Mrs. Lawson Smith, Mrs. Lanson Hyndman, Miss Edythe Allen, Miss Donna Hyndman, Mrs. Harold Allen and Mrs. Fenton Hyndman.

PLEASANT VALLEY

Miss Enid Hamilton is enjoying a few holidays in New York.

Mrs. Hannah Jeffery, of South Mountain, was a recent visitor at the home of her daughter, Mrs. David F. Gilmer, Mr. Gilmer and family.

Mrs. Garnet Sears and Barbara were recent visitors of friends in Syracuse, N. Y.

Mrs. Mary Gilmer returned home after spending a few days with Mrs. Margaret Maxwell, of Ottawa.

Mr. and Mrs. Hilliard Gilmer, Miss Marie Gilmer, Mr. Preston Gilmer and Mrs. Mary Gilmer were recent guests of Mr. and Mrs. Harry Gilmer, of Iroquois.

Mr. and Mrs. Earl Gilmer were recent visitors of her sister, Mrs. Cora Davidson, of Oxford Station.

This community extends sympathy to Mr. and Mrs. Burt Judy (nee Nelda Wallace), of Prescott, in the passing of their infant son.

Mr. and Mrs. David Gilmer and family attended the Johnston Re-Union at the home of Mr. and Mrs. Edwin Johnston, of Strader's Hill.

CASS BRIDGE

Mr and Mrs. Kenneth Durant, Mr. and Mrs. Clifford Barkley and family were Sunday guests of Mr. and Mrs. Kingsley and family, of Burritt's Rapids.

Visitors during the week of Mr. and Mrs. Sherwood Coons and family were Mr. and Mrs. Joseph Hindley and girls, of Rockwood; Mrs. Gerald Howes and Joyce, Mr. and Mrs. Murray Hope and family, of Billings Bridge, and Mr. and Mrs. Gordon Baldwin, of Morrisburg.

Mr. and Mrs. George Coons and Edna, Miss Doreen Porteous and Mrs. Arnold Hogaboam spent Thursday in Ottawa.

Visitors of Mr. and Mrs. Floyd Coons and boys during the week were Mrs. Blake Kenney and Marion, of Gananoque; Mrs. Geo. Earle, Donna and Rhonda Kenney,, of Winchester.

Messrs. Bob Dawson, Dale Pemberton and Lorne Merkley left on Monday for Western Canada.

Mr. and Mrs. Peter Poole spent Tuesday evening with Mr. and Mrs. George Coons.

Mrs. Frank Hogaboam, Mr. and and Mrs. Arnold Hogaboam and Billy spent Sunday evening with Mr. and Mrs. Kenneth Durant.

Mr. and Mrs. Ernest Munroe and Rae spent Thursday evening with Mr. and Mrs. George Coons and Edna.

ELLIS RE-UNION

Sixty-two descendants of the late James Ellis and his wife, Margaret Lennox, gathered from Belleville, Brockville, Cornwall, Hamilton, Iroquois, Kemptville, Heckston, Mountain, Osgoode, Ottawa, South Mountain, Toronto and Windsor, on Sunday, August 17th, at the summer cottage of Mr. W. J. Ellis, Iroquois, for the annual Ellis Reunion picnic.

The arrangements for this year's picnic were made by Messrs. George Byers and Sam Simms, and the committee appointed for next year are Messrs. Rae Francis and Stewart Empey.

WILLIAMSBURG

Col. and Mrs. Devitt, Miss Jean Beach and friend, of Ottawa, were calling on Mr. and Mrs. Edmund Thompson on Sunday evening.

Mr. Paul Clements, of Lisbon, N. N., visited last week with his grandparents, Mr. and Mrs. Edmund Thompson.

Mr. and Mrs. Roy Gotham and children, Lowell and Jane, of Cotton, N. Y., spent Saturday with Mr. Jas. MacMillan and Alice.

Mr. and Mrs. Henry Garlough and Mrs. Mary Lane spent Thursday in Madrid, N. Y., visiting Mr. and Mrs. Grant Johnston.

Mr. and Mrs. Colbourn O'Brian were recent callers on Mr. James MacMillan and Alice.

Mrs. Roy White and Douglas are spending the week with Mrs. Edgar McIntosh.

Mr. and Mrs. Howard Whitteker and children were week-end visitors of Mr. and Mrs. Wm. Whitteker.

Misses Myrna and Donna Beckstead spent a few days recently with their sister, Mrs. Richard McIntosh.

Mr. and Mrs. W. E. Trickey spent Friday in Malone, N. Y.

Week-end visitors at the home of Mr. and Mrs. W. J. Johnson were Miss Helen Johnson, of Ottawa, and Mr. Jack Wilson.

Mr. Delbert Resmer, of Pembroke, was a recent guest of Mr. and Mrs. Trickey and Miss Joan Trickey.

Mr. William Rowe, of Toronto, arrived on Monday evening to spend a few days with his wife, and his mother-in-law, Mrs. M. W. Locke.

We are pleased to report that Mahlon Locke, young son of Mr. and Mrs. Parker Locke, of Morrisburg, is progressing favourably after undergoing an operation at the Ottawa Civic Hospital this week.

Mr. and Mrs. Bert McIntosh, Mrs. A. J. Casselman and Mr. Jack K. Casselman returned on Monday from New York City where they spent five days last week. Bert and Jack attended the two-game baseball series between New York Yankees and Cleveland Indians at Yankee Stadium.

Miss Yvonne Hamill, of South Mountain, spent a week with her aunt, Mrs. Alberta Barkley.

Mr. and Mrs. P. Irving, of Orchardside, spent an afternoon last week calling on Mrs. Alberta Barkley.

Miss Donna K. Casselman, of Pembroke, has been visiting with relatives in Williamsburg.

Mr. and Mrs. Hugh McIntosh spent last week in Glen Falls, N. Y., visiting with relatives.

Mr. and Mrs. Ralph McIntosh, of Toronto, are spending a few days in town visiting among friends and relatives.

Mr. and Mrs. Paul Steinburg have returned home after spending the past month at the East coast in Nova Scotia and Cape Breton Island, visiting Mrs. Steinburg's parents.

Mr. and Mrs. W. E. Trickey spent Saturday in Athens visiting their daughter, Mrs. G. S. Ferguson, and Mr. Ferguson.

Mr. and Mrs. Stanley J. Berry were vacationing last week in the United States. Returning via Niagara Falls and Toronto they renewed acquaintances and attended the Canadian National Exhibition in the Queen City.

Mr. and Mrs. Mac Strader and son, Larry, and Mr. Rae Steinburg, spent several days in Toronto this week attending the C. N. E.

Mr. Duane Hess, of Ottawa, spent the latter part of the week visiting his grandmother, Mrs. Lyla Hess, and his sister, Mrs. Ramon H. Casselman.

The many friends of Dr. Shannette, Morrisburg physician, will be sorry to learn that he was rushed to the Ottawa Civic Hospital last week, following a serious heart seizure.

Over 500 Attend Donkey Baseball

Over 500 Williamsburg and district citizens braved a strong, cool breeze to attend the Donkey Baseball game, held at the ball park on Friday night.

Played under floodlights, the game was a riot all the way. It was a hard-fought battle between the Council and the Ratepayers, and when the smoke had lifted and the donkeys had settled down, the score read (of course) 4-0 for the Council. Commentary on the game was given over a P. A. System by the company supplying the donkeys. Umpires were also supplied by the Bud Smith Enterprises.

The event was sponsored by the Williamsburg Softball Club, and the proceeds will go toward the upkeep of equipment, etc., for the team.

According to a list submitted to the Press, here are some of the players who rode the donkeys. We are not certain as to the authenticity of the list, but apparently some of these men did play:

For the Council—Keith Schell, Raymond McIntosh, Don Kyle, Bernice Froats, Graham Wells, Les. Whitteker, Reg. Barkley, J. Empey, Hugh Thompson and Fred Wells.

The Ratepayers—Ross Wingard, Art Loucks, Gus Whitteker, Walt. Whitteker, Ralph Casselman, Gord. McMillan, Bob McIntosh, Ross McMillan, Bob Norval, F. Johnson. Names omitted are purely unintentional.

Williamsburg W. I. Wins Awards At Ottawa Exhibition

Although a complete list of awards has not been made available, it is definitey known that the Williamsburg Women's Institute walked off, again this year, with several awards at the Central Canada Exhibition, held last week in Ottawa. Proud of their record, some of the exhibits have been taken to Toronto where they will be judged at the Canadian National Exhibition. Congratulations on the fine record achieved at the Ottawa "Ex.", and best of luck at the C. N. E. Prizes won by the Institute will be published at a later date.

Mobile X-Ray Clinic

The TB Mobile X-ray Clinic, sponsored by the Dept. of Health, will be visiting Williamsburg shortly. This is a chance for you to have a check-up free of charge. Don't fail to have an examination. You are helping yourself to better health.

MOUNTAIN

Miss Helen Landon, of Fergusonvalle, is spending the holidays with Mr. and Mrs. John Clark.

Miss Sheila Hyndman is the guest of Miss Clara Milne this week.

Classified Ad. Section

NOTICE—Advertisements for our Classified Columns, such as For Sale, Wanted, Found, Lost, Cards of Thanks, In Memoriam, etc., are inserted on a **Cash** basis only. They will not be accepted over the telephone. They must be brought to the office or mailed with remittance enclosed. Rates will be given on request.

FOR SALE

FOR SALE—A number of Hybrid Pullets, just startng to lay. Apply to Mrs. Arthur Byrd, Phone 257, Winchester. 13-14p

FOR SALE—3 Used Car Radios, to fit any make or model of car. Also one Sun-visor. Apply to Keith Acres, Vernon. Phone 216W4. 13-14p

FOR SALE—1 Threshing Mill, in good condition. Phone 155J5, Winchester. 14p

FOR SALE—1 Four-hole Kitchen Stove, in excellent condition; also 1 Dining Room Extension Table. Apply to Randall Wylie, Phone 258W, Winchester. 14p

FOR SALE—A Heavy Duty Two-Wheeled Trailer, with good Tool Box, that can be used or removed. Good price to quick buyer. Apply to Lawrence Loucks, Phone 241, Winchester. 14p

FOR SALE—A Youngster's Ball-Bearing Tricycle, large size, in excellent condition. Phone 88,, Winchester. 14c

FOR SALE—Good Mixed Grain and Baled Hay, for sale. Apply to Mrs. Melvin Black, R. R. 1, Mountain. 14-15p

FOR SALE—One Rubber-Tired Milk Wagon, also a Findlay Oval Range. Apply to Murray Barkley, Phone 169W2, Winchester. 14p

FOR SALE—30 Acres of Good Pasture Land, Con. 1, Lot 21, south side, bordering on the Nation River. Apply to Mrs. Desdimona Nesbitt, Winchester. 14-16p

FOR SALE—Ladies' Gold Wrist Watch, 1 year old. Student nurse must sell to get watch with second hand. Call Winchester 212W13. 14p

FOR SALE—1 Bay Mare, 1500 lbs., 8 years old. Apply to Gerald Cayer. Winchester. 14p

FOR SALE—10 Pigs, weight 125 lbs. each; 15 Pigs, eight weeks old; 15 Pigs, six weeks old. Apply to Jim Mulloy, Inkerman. Phone 610r5, South Mountain. 14-16p

Used Farm Machines

2 and 3 Furrow Plows.
Corn Binders.
Ensilage Cutters.
Wagons.

W. C. MacDONALD
Winchester, Ont.

FOR SALE—About 100 White Leghorn Hens. Apply to Wellington Stewart, Phone 160J12, Winchester. 14p

FOR SALE—One Used Enterprise Oil Burner, in good condition, used only one season. Also a .303 British Sporting Rifle. Apply to Bert Larocque, Phone 121W13, Winchester. 14p

FOR SALE—South Side of Frame Double House, located on Louise Street, Winchester. Six rooms, basement and porch. Apply to W. J. Windsor, Kemptville. 14-16p

FOR SALE—Farm, consisting of 55 acres, more or less, all under cultivation; Con. 1, Lots 13 and 14, Mountain Township. Apply to Albert or W. E. Burrell, Heuvelton, N. Y. Phone 3768. 14-16p

FOR SALE—8 Acres Good Standing Silo Corn. Also one Registered Holstein Bull, 1½ years old. Bargain for quick sale. Apply to Fred G. Hutt, Inkerman. 14p

FARM MACHINERY FOR SALE

2 New 22x38 McCormick Threshers, on rubber, high bagger; 1 Used 22x38 McC.-Deering Thresher, on rubber; 1 Used 24x42 Belle City Thresher; 1 Used 24x40 Geo. White Thresher, nearly new; 1 Used 7-ft. Deering Grain Binder; 2 New No. 64 McCormick P.T.O. Combines, 1 New No. 50T McCormick Hay Baler; Full line of other Farm Equipment.

Ross Beckstead
WILLIAMSBURG - - ONT.

CARD OF THANKS

CARD OF THANKS—Mrs. J. W. Ault wishes to thank her many friends who remembered her while she was a patient in the Civic Hospital in Ottawa. 14p

CARD OF THANKS—I wish to express my thanks to all my friends who visited me, sent cards, flowers and treats while I was a patient in the Winchester District Memorial Hospital. A big thank-you to Miss Wilson and her staff of nurses who were so kind to me, also Drs. Byers and Barton.—Mrs. George Parish. 14p

CARD OF THANKS—I wish to extend my most sincere thanks and appreciation to all who remembered me during my illness. Special thanks to the Superintendent and staff of the District Memorial Hospital, also Dr. Barton.—Mrs. Eldon Riddell, Mountain. 14p

CARD OF THANKS—To my friends and neighbours of Winchester and Mountain Districts I wish to express my thanks for the cards, flowers, treats, and messages of cheer during my stay in Winchester Memorial Hospital. Thanks to all the nursing staff and special thanks to Dr. Barton for his kindness. Again I say "thank you".—Mrs. Felix Wise. 14p

CARD OF THANKS—We wish to thank everyone who in any way helped us at our recent fire which destroyed our home. Special thanks goes to Wellington Stewart and Mrs. Willard Baker who were at the fire to help within a very few minutes after the alarm. Also to W. Stewart, W. Baker and N. C. Rae for sharing their homes. Special thanks also to our many kind friends for the gifts and donations received since the fire. These acts of kindness were all deeply appreciated.—Mr. and Mrs. Melvin MacMillan, Sheldon and Shirley. 14p

IN MEMORIAM

IN MEMORIAM—In loving memory of a dear son and brother, Alvie Steele, who passed away August 29th, 1951.

Our family circle has been broken,
A link gone from our chain;
But though we're parted for a while
We know we'll meet again.

—Mother, Brothers and Sisters. 14p

IN MEMORIAM—In fond and loving memory of a dear husband and father, Alvie Steele, who passed away August 29th, 1951.

A light is from our household gone,
A voice we loved is still,
A place is vacant in our home
Which never can be filled.
Some may think you are forgotten,
Though on earth you are no more,
But in memory you are with us,
As you always were before.

14p —Wife and Family.

NOTICE OF SALE

In the Supreme Court of Ontario, in the matter of The Partition Act, between Alice Fling, Applicant, and Ida Elizabeth Phair and Tessie Baldwin, Respondents.

To be sold pursuant to Court Order at the premises at Winchester Springs, Ontario, on Wednesday, the 17th day of September at 2.30 p.m., a large two-storey house and lot on the south side of County Road No. 5 and being part of the north half of Lot 32, Concession 8, Township of Williamsburg, lying immediately west of the creek and presently occupied by Ida Elizabeth Phair, and containing approximately 1 1-3 acres as described in deed number 13509. House has electricity; close to store and close to bus stop on Highway 31.

WRITTEN tenders sent by mail accepted at the office of G. William Gorrell, Morrisburg, Ontario, until September 3rd. Highest tenderer will be notified immediately and required to deposit 10% of bid by September 9th. Highest tender so accepted will constitute reserve bid at aforesaid Auction on September 17th.

HIGHEST bidder at auction, if over reserve bid, required to deposit 10% of bid at time of sale and sign a contract of purchase. Successful purchaser to pay balance in cash by September 24th. Standing conditions of sale to apply.

AUCTION WILL BE AT THE PROPERTY

MAHLON ZERON, Auctioneer.
G. WILLIAM GORRELL,
Morrisburg, Ontario.
Solicitor in charge of sale.
12-14c

NOTICES

PERSONAL — Hygienic Supplies (Rubber Goods) mailed postpaid in plain, sealed envelope with price list. Six samples 25c, 24 samples, $1.00. Mail Order Dept. M-57, Nov-Rubber Co., Box 91, Hamilton, Ont. tfc.

NOTICE

The regular meeting of the Winchester Township Council will be held in the Community Hall, Chesterville, on Tuesday, September 2nd. at 8.00 p.m.

J. STEEN, Clerk,
14c Township of Winchester.

Holiday Closing

We are Closed this week while on holidays, but will be open Tuesday, Sept. 2nd, with Fresh Home-Made Bread and Buns, Downyflake Donuts and Lots of good things to Eat.

SUMMERS' BAKERY
WINCHESTER, ONT.

Harry's
Sport Shop
Phone 327

Men's Straw Hats
Cut drastically in price.

SHOES - $8.95 up
Complete line of Men's Shoes. Excellent quality, the best line.

Suits, Topcoats and Sportcoats
A big selection, with more coming all the time. Moderately priced.

Pants
Reduction in Pants! Everything on our rack reduced.

Jackets
For School. Variety of colours and styles to choose from.

Fine Hose
In all wool, wool and Nylon, Nylon and Cotton.
89c up

Work Clothes
Complete line of Men's Work Clothes carried at all times.

H. R. KEYES
St. Lawrence Street - Winchester

LANG'S
Department Store

LARGE ASSORTMENT MEN'S
Work Shirts
$1.98 to $2..65

A REAL BUY
MEN'S 2-PLY ALL WOOL
Work Socks
Reinforced with Nylon for extra strong wear.
98c Pair

GENUINE HORSEHIDE
THRESHING GAUNTLETS
$2.98 Pair

FANCY DECORATED
Water Sets
Large Pitcher with 6 Matched Tumblers.
$1.90

THE RELIABLE NATIONAL BRAND
BIG "B" LINE
OVERALLS
Only $4.75 Pair

MORE SHOES
WE ARE JUST OPENING UP ANOTHER
1800 Pairs
of Ladies' and Children's Shoes. We have the largest stock of Ladies' Shoes in the county.

Jo-Anne Shoppe

Back To School Clothes

Nylon Hosiery
First quality, 51 gauge. Light colours. Sizes 8½ to 11.
Special $1.19 or 2 pair for $2.25

Pure Wool
Plaid Blazers
Regular $11.95. Just a few left. Sizes 14 to 20. While they last.
Special $7.95

Pullover Sweaters
Short and long sleeves. Wool, and Nylon. All colours and sizes.
$2.98 to $4.98

Coat Sweaters
Nylon and Pure Wool. Lovely styles and nice selection of colours. All sizes.
$4.98 to $6.95

SHIRTS
Beautiful Alpine and Wool Skirts. Plaids and plain, lovely styles. Sizes 12 to 20, 38 to 44.
Price $3.98 to $9.95

Lastex Girdles $1.95
Just the girdle for the growing girl. Not too heavy and still plenty of support. Sizes Small, Medium and Large. A few Pantie Girdles in the assortment.

Slips $1.98
Straight cut, lace trimmed, white only. Sizes 34 to 40.

THE FOLLOWING
SUMMER MERCHANDISE
AT
Half Price
All Summer Dresses, T Shirts, Skirts. All Sales Final and Cash Only.

FALL COATS and DRESSES are coming in all the time.

JO-ANNE SHOPPE
Winchester - - Phone 10.

ELLIOTT'S
PHONE 12
GOOD BUYS EVERY DAY
WATCH FOR
SALE BILLS
FOR
Week-End Specials
Food Market

WESTEEL GALVANIZED
IRON ROOFING
3, 6, 7, 8, 8½ & 10 ft. Lengths

6 & 8 ft. GALVANIZED
WATER TANKS

12 in. STEEL CULVERTS
14 feet Long.

BALER and BINDER TWINE
Just Arrived.

R. S. Allison & Sons
Telephone 346J3.
Winchester Springs - - Ont.

BLUE COAL
AMERICA'S FINEST ANTHRACITE
Chestnut and Stove Sizes

PLACE YOUR ORDER TODAY

Town Cash Price $24.00
PER TON, OFF THE CAR

4 SERVICE PHONE 4
Ross H. Hutchinson
WINCHESTER, ONT.

Flour

USE FIVE ROSES
FOR THE BEST RESULTS IN ALL YOUR BAKING, BOTH BREAD AND PASTRY
Comes in 7 lb., 24 lb., and 98 lb. Bags

HUGH McMASTER
PHONE 431. WINCHESTER, ONT.

HYLO EGG-GRADING STATION
L. Kapeller, Proprietor.
WINCHESTER, OSGOODE and CHESTERVILLE

Daily Highest Market Price for our City Trade.
Two Electric Grading Machines To Assure You Proper Grade.

If it is not convenient for you to bring your eggs to our Grading Stations at Winchester or Osgoode, you may leave them at any of the following stores where they will be picked up and your returns left twice weekly:

Allison's Store---Winchester Springs
Coughler's Store, Winchester Springs
Carkner's Store ---------- Ormond
Saunders' Store ---------- Inkerman
Lewis' Store ---------- Dalmeny

WINCHESTER — A. Crawford, Mgr.
OSGOODE — R. Rennick, Mgr.
CHESTERVILLE — Harold Marriner, Manager.

For Contracting of Masonry and General Carpenter Work, See
W. H. WOOD
Phone 612 R 13
MOUNTAIN - - ONTARIO
Free Estimates Given.

Repair Your Furnace NOW
For Economy Next Winter
Sales and Service For All Kinds of Furnaces

COMPLETE LINE OF
Bathroom and Kitchen Facilities.
Oil Burners.
New and Used Wood Stoves.
Pressure Systems
Domestic and Stock Pumps.
Garden and Lawn Tools.

J. Fader & Son
Telephone 60
WINCHESTER - ONT.

For Quick Results, try a Press Classified Advt.

BOTTLED GAS
● COOK WITH IT
● HEAT WITH IT
It's Cleaner, Quicker and Economical.

CENTRAL GAS
Distributors of Frontenac BLUE FLAME
Call MORRISBURG 208
24 - HOUR SERVICE

SHUR-GAIN
FEED SERVICE

Shur-Gain Essential Minerals for Cattle and Hogs

Over the years the soils of Canada have been depleted of certain minerals. This means that the herbage grown on these soils no longer carries sufficiently high mineral levels to support good health and growth in our live stock. Therefore, it is not possible to supply enough minerals through natural feeds such as pasture, corn, hay and home-grown grains.

YOU WILL FIND IT PROFITABLE TO FEED YOUR STOCK SHUR-GAIN ESSENTIAL MINERALS

Results Are What Count

If you feed your stock strictly according to proven SHUR-GAIN standards you can count on excellent results.

FOR CHICKENS, Try This Trio:
Shur-Gain Chick Starter
Shur-Gain Growing Mash
Shur-Gain Laying Mash

FOR HOGS, Try These:
Shur-Gain Pig Starter
Shur-Gain Hog Grower
Shur-Gain Hog Finisher

FOR CATTLE:
Shur-Gain Calf Starter-Grower
Shur-Gain Dry and Freshening Ration.
Shur-Gain Dairy Ration.

YOU WILL ALWAYS BE GLAD YOU SWITCHED TO SHUR-GAIN.

H. S. LANNIN LIMITED
WINCHESTER, ONTARIO.

BERRY'S
BALANCED BIG B BIG FEEDS
FOR LIVESTOCK AND POULTRY
D.L.BERRY AND SONS
SOUTH MOUNTAIN ONT.

Sunday In The Churches

SUNDAY, AUGUST 31st, 1952.

"Stop Fussing"

"A dear old lady from the country went for the first time on a railway journey of about fifty miles through an interesting and beautiful region. She had looked forward to this trip with great pleasure. She was to see so much and enjoy it all so greatly. But it took her so long to get her basket and parcels adjusted, her seat comfortably arranged, the shades right, that she was only just settling down to enjoy her trip when the conductor called out the name of her station, and she had to get up and bustle out. "Oh, my," she said. "If I'd only known that we would have been here so soon, I wouldn't have wasted my time fussing."

Dear friend, the wheels of time are flying; the last station is at hand; these things are so trifling. Get your mind on the main business of life. Live as you wished you had lived when the porter calls out the last station, and don't waste any more time 'fussing'."—A. B. Simpson.

CHURCH OF ENGLAND
Canon Gordon Carryer, Incumbent.

Winchester: St. Matthias, Holy Communion at 9.00 a.m.; South Mountain: St. Peter's, Evensong at 7.30 p.m.

PRESBYTERIAN CHURCH
Rev. William Reid, Minister.

Winchester: Sunday School at 10 am. Service of Worship at 11..00 a.m. and 7.30 p.m.

Winchester Springs: Service of Worship at 9.45 a.m. Sunday School at 10.45 a.m.

UNITED CHURCH OF CANADA
Rev. T. N. Mitchell, Minister.

Winchester: Public Worship at 10.30 a.m. Sunday School at 11.30 a.m.

Harmony: Sunday School at 2.15 p.m. Public Worship at 3.00 p.m.

BAPTIST CHURCH
Pastor Ben. Richardson, Minister.

Sunday School at 10.00 a.m. Public Worship at 11.00 a.m. Evening Service at 7.30 p.m. Prayer Service on Wednesday at 7.30 p.m.

WESLEYAN METHODIST CHURCH
Rev. Henry Kielty, Minister.

Winchester: Bible Class at 9.45 a.m. Morning Worship at 10.45 a.m. Evening Evangelistic Service at 7.30 p.m. Speaker: Mr. Eldon LeRoy, Ottawa. Prayer and Fellowship Service on Wednesday at 7.30 p.m. Monthly Missionary Service on Thursday at 7.30 p.m. Youth meets each Friday at 7.30 p.m.

Hallville—Sunday School at 2.15 p.m. Afternoon Worship at 3.00 p.m.

HOUSEHOLD HINT

If there are grease spots on the rug, rub with a mixture of fuller's earth, oxgall, and water. Rinse thoroughly with clear water, then rub as dry as possible with a dry cloth.

For Next Winter
Buying Fuel
Our Prices Right
Your Terms O K
Deliveries Free
Start Today
Budget Plan
W. J. L. BOYD & SONS, LTD.
Coal, Coke & Wood
Phone 325, Winchester, Ont.

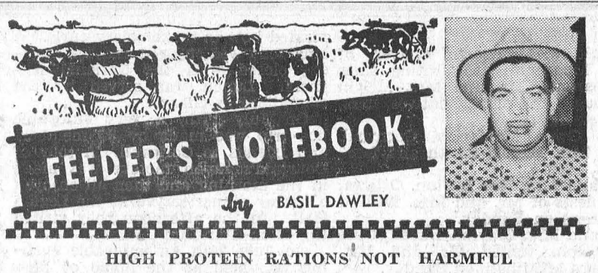

HIGH PROTEIN RATIONS NOT HARMFUL

The expression "protein poisoning" has been heard in livestock circles for a long time. The idea probably originated as a result of early cattle experiments, which referred to "cottonseed meal poisoning."

Later experiments have demonstrated that the conditions observed were due to lack of Vitamin A and not to an excessive intake of protein.

Most practical farmers and nutritionists know that proteins, whether of plant or animal source, that are unspoiled are not toxic even when fed in large amounts. Experimental animals have been fed excessive amounts of proteins in their rations for months and even years at a time, and yet no cases of so-called "protein poisoning" have been demonstrated.

There has not been a large number of attempts made to determine the maximum amount of protein that animals can tolerate because proteins are usually costly, and hence, there is no practical reason to feed excessive amounts. Also, bio-chemists and nutritionists do not consider proteins, as such, as being poisonous. They have learned long ago that any abnormal effects from high proteins are a manifestation of deficiency or lack of some essential nutrient.

Years ago, when all mash chick starting rations were being introduced, protein poisoning was heard rather frequently. At that time, a number of authorities in nutrition from leading Agricultural Experiment Stations were consulted. Typical of the answers of these authorities is this reply:

"I have never seen anything that I could even guess was protein poisoning, and I have fed rather heavy protein intake. People generally have been incined to look for something toxic, instead of looking to discover if something has been left out."

Scan Ancient Words Of Mother Shipton To See What's True

Because of the uncanny manner in which the prophecy of Mother Shipton has been coming to pass during recent years, considerable attention has been attracted to this strange creature of four centuries ago. Even those who have scoffed in the past at the weird predictions of this ancient "witch," are now stirred by curiosity to wonder what will occur next in this direction.

Mother Shipton, it is said, was born in Yorkshire, England, in July, 1488, and died about 1559. In books of information she is described as a half-mythical English prophetess, baptized Ursula Southeil, who later married Tony Shipton, a builder. According to tradition, she was the child of Agatha Shipton and the devil.

The following exracts from her amazing prophecies were taken from a scrap book made about 1895 and owned by a Rochester woman:

A house of glass shall come to pass
In merry England, but alas
War will follow with the work
In the land of the bloody Turk.
And state and state in fierce strife
Shall struggle for each other's life.
Carriages without horses shall go
And accidents fill the world with woe.
And the centre of a bishop's see,
In London, Primrose Hill shall be.
Around the world thought shall fly
In the twinkle of an eye.
Through the hills men shall ride,
And neither horse nor ass bestride!
Under the water men shall walk,
Iron in the water shall float
As easily as a wooden boat.
Gold shall be found and shown
In a land that's now unknown.
Fire and water shall wonder do,
And England shall admit a Jew.
Three times three shall lovely France
Be led to dance a bloody dance
Before the people shall be free;
Three tyrant rulers shall be free
Each spring from a different dynasty
And when the last great fight is won
England and France shall be as one.
And now a word in uncouth rhyme
Of what shall be in later time,
In those wonderful far-off days
Women shall get a strange new craze
To dress like men and breeches wear
And cut off their beautiful locks of hair
And ride astride with brazen brow
As witches do on broomsticks now.
Then love shall die and marriage cease,
And babies and suckling so decrease
That wives shall fondle cats and dogs
And men live much the same as hogs.
In eighteen hundred and ninety-six
Build your homes of rotten sticks
For then shall mighty wars be planned
And fire and sword sweep o'er the land,
And those who live the century thro'
In fear and trembling this will do.
Fly to the mountains and the glens,
To bogs and forests and wild dens,
For tempests will rage and oceans will roar
And Gabriel stand on sea and shore
And as he toots his wondrous horn
Old worlds will die and new be born.
In the air men shall be seen
In white, in black, and also green.
Now strange, but yet they shall be true
And gold shall be found at the roots of a tree,
When pictures look alive and movements free;
When ships like fishes swim below the sea,
When men, outstripping birds, can scour the sky,
Then half the world deep drenched in blood shall die.

At the time the prophecy was uttered, Primrose Hill was two miles from London, now it is nearly in the heart of the city, but a short distance from Regent's Square.

Thankless

How thankless we are for the beautiful view,
The rains from the heavens and the rainbows too,
The vastness of skies and indispensable sun.
Minus of thanks, all these we have won.

How thankless we are for the rivers and brooks,
The lakes and the beaches, whereon we write books,
The meadows and shrubs, the trees and flowers,
These priceless toys which God has made ours.

How thankless we are of this very earth,
Upon which there is Love, Kindness and Mirth,
With beauties so rare, from day to day,
Yet seldom a prayer of thanks we say.

How thankless we are for the loves so dear,
For the liberty and freedom we find right here,
For the beauty of churches and toll of the bell,
It must be heaven, in which we dwell.

—Rose Pilchak.

POULTRY WANTED

All kinds of Poultry Wanted at all Seasons. Also Hides and Wool. Highest Prices Paid and you are assured of a Square Deal.

MORRIS ROSS
PHONE 19 - WINCHESTER

MARKET PRICES PAID FOR
DEAD STOCK
HORSES - CATTLE HOGS
TELEPHONE COLLECT
Winchester 114
Cornwall 3730
ST. LAWRENCE RENDERING CO.

TIRE SALE - SAVE!

SEIBERLING LIFETIME GUARANTEE

16x600 Super Service. Reg. Price $19.95
Our Price $16.95

15x670 Super Service. Reg.. Price $24.95
Our Price $17.95

16x600 Air Cooled. Reg. Price $27.90
Our Price $19.40

15x670 Air Cooled. Reg. Price $31.50
Our Price $21.50

20x825 - 10 ply Special. Reg. Price $140.80
Our Price $99.70

ALL OTHER SIZES PRICED ACCORDINGLY

HAMILTON'S
GARAGE and SALES LIMITED
CHRYSLER - PLYMOUTH - FARGO
Telephone 488 - Chesterville, Ont.

Memory Pictures

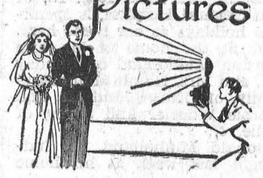

For pictures that will keep memories always fresh and bright . . .

Phone
Earl Beckett
2-5721
"We Like Country Weddings"
Photographic Stores
65 Sparks St. Limited

CANADIAN PACIFIC



Time Table
STANDARD TIME.

EASTWARD TRAINS

No. 22—4.55 a.m. Flag stop for Montreal passengers. Daily.

No. 30—8.40 a.m., except Sunday. Stops at all stations.

No. 36—4.44 p.m., except Sunday. Stops at all stations.

WESTWARD TRAINS

No. 21—12.11 a.m. daily. Flag stop for Toronto and West.

No. 35—11.50 a.m. daily, except Sunday. Stops at all stations.

No. 29—7.04 p.m. daily, except Sunday. Stops at all stations.

SUNDAY ONLY

Westward Train No. 597—11.17 a.m., Sunday only. Stops at all stations.

Eastward Train No. 598—5.49 p.m., Sunday only. Stops at all stations.

Note—All above times are Standard.

R. D. LEDGERWOOD, Agent.

Calfhood Vaccination!
Dairy Farmers Attention!

Many Calves are now old enough to vaccinate for Bang's Disease.

Do not neglect this important phase in your dairy management program.

Protect your health, your cattle's health and your market.

Vaccinate your calves now or as soon as they are the proper age.

Call your local Veterinarian.

Dundas County Federation of Agriculture

SEPTEMBER PROGRAM

FAMILY STYLE ENTERTAINMENT
Winchester
SUMMER POLICY: OPEN 7:00 P.M., CONTINUOUS FROM 7:30
COME AS LATE AS 10 P.M. FOR MAIN FEATURE!

Matinee Every Saturday Afternoon at 2.00 o'clock

SUNDAY MIDNITE—AUGUST 31st
Monday, Tuesday, Wednesday — September 1-2-3
"WAIT TILL THE SUN SHINES NELLIE"
(In Technicolor)
Starring DAVID WAYNE and JEAN PETERS

Thursday, Friday, Saturday — September 4-5-6
"BEND OF THE RIVER"
(In Technicolor)
Starring J. STEWART and JULIA ADAMS

Monday and Tuesday Only — September 8-9
"HIS KIND OF WOMAN"
Starring ROBT. MITCHUM and JANE RUSSELL

TWO BIG HITS!
Wednesday and Thursday — September 10-11
"THE STRIP"
Starring MICKEY ROONEY and SALLY FOREST
"THE TALL TARGET"
Starring DICK POWELL and PAULA RAYMOND

Friday and Saturday — September 12-13
"TEN TALL MEN"
(In Technicolor)
Starring BURT LANCASTER and JUDY LAWRENCE

FOUR SONG-FILLED DAYS
Monday, Tuesday, Wednesday, Thursday — September 15-16-17-18
"WITH A SONG IN MY HEART"
(In Technicolor)
Starring SUSAN HAYWARD and RORY CALHOUN

Friday and Saturday — September 19-20
"ROSE OF THE CIMARRON"
(In Technicolor)
Starring JACK BUETEL and MALA POWERS

Monday, Tuesday, Wednesday — September 22-23-24
"SHOW BOAT"
(In Technicolor)
Starring KATHRYN GRAYSON, HOWARD KEEL and All-Star Cast.

2 SMASH HITS 2
Thursday, Friday, Saturday — September 25-26-27
"CRAZY OVER HORSES"
Starring LEO GORCEY and THE BOWERY BOYS
"TARZAN'S SAVAGE FURY"
Starring LEX BARKER and DOROTHY HART

Two Names That MEAN Something . . . . .

C. C. STUBBS & CO. - L. D. WELLS, Prop.

DEPENDABILITY
Authorized Dealer for "Rock of Ages" and the Best Imported Granites.

Cemetery Lettering promptly attended to at reasonable rates.

WORKMANSHIP

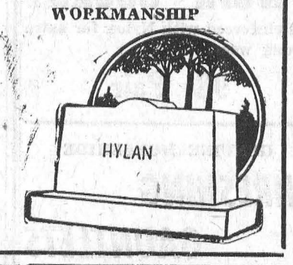

MORRISBURG, ONT.
P. O. Box 396. Phone 304.
Local Agent—J. L. DIXON.

Arthur A. Crawley & Co.
Chartered Accountants
OTTAWA - MONTREAL - BROCKVILLE - TORONTO
SUDBURY - NORTH BAY - SAULT STE. MARIE
Ottawa Address—119 Blackburn Bldg.

THE 1952 DODGE
The Best Car For Your Money

USED CARS — Fully Checked and in Excellent Condition.

Skilled Service For an Overhaul Job, on Car or Tractor.

MacDonald Motors Winchester
W. C. MacDonald, Main Street, West, Winchester, Ont.

MODERN ETIQUETTE

Q. If one is but slightly acquainted with a bride or bridegroom and an invitation to the wedding is received, is it necessary to send a gift?

A. No; under these circumstances it is entirely optional.

Q. When you are going to have a very large number of guests at a bridal shower, is it all right to stipulate "linen" to some of them, "kitchen" to others, and perhaps "lingerie" to others?

A. No; it is best just to call it a "bridal shower" and allow the guests to choose what they please.

Q. Is it permissible to sip water while one has food in one's mouth?

A. This is considered very bad manners.

PICNIC HINTS

If you picnic near sand, clean the dishes and utensils with clear sand.

If you sit in the sun to eat, keep your hat on so that it protects the back of the neck.

Never go swimming for an hour after eating.

Be sure to clear away all your debris before leaving picnic site.

Serve Coke with good things to eat

Coca-Cola adds its own delicious flavor to the tasty things that tempt your guests.



6 Bottle Carton 36¢
Including Federal Taxes
Plus deposit 2c per bottle
127K

Authorized bottler of Coca-Cola under contract with Coca-Cola Ltd.

CORNWALL BOTTLING WORKS LIMITED
113 Amelia St. Cornwall. Phone 516

"Coke" is a registered trade-mark

Let US Solve Your Heating Problems!



This ultra-modern styled F-M Furnace is designed to give the highest heating efficiency. It offers more than just ordinary automatic heat . . . it also conditions the air, giving the advantages of moist outdoor air. The F-M Furnace is finished in attractive green and designed as a compact unit that uses only a small floor area. It is available in 5 sizes. Let us give you the complete story of the F-M Oil Fired Warm Air Furnace.

HARRY JOULE
HEATING and PLUMBING CONTRACTOR
St. Lawrence Street WINCHESTER, ONT. Telephone 295

Winchester Motors

St. Lawrence Street, Near C. P. R.

STUDEBAKER Sales and Service
J. I. CASE TRACTORS and Farm Machinery

THE TIME HAS COME

To place your order for that Case Combine. We have one in stock and another coming in.

In USED Machinery we have the following:

2 Hay Loaders, both in good condition. 2 16 inch Papec Corn Blowers, both complete with outside and inside pipes. 1 Corn Binder, with loader.

New Cars are not too plentiful, but we still have two for immediate delivery.

DOUG. ANGUS, Proprietor
PHONE 122 - - Winchester, Ontario.

New Airline Service For Northern Ontario

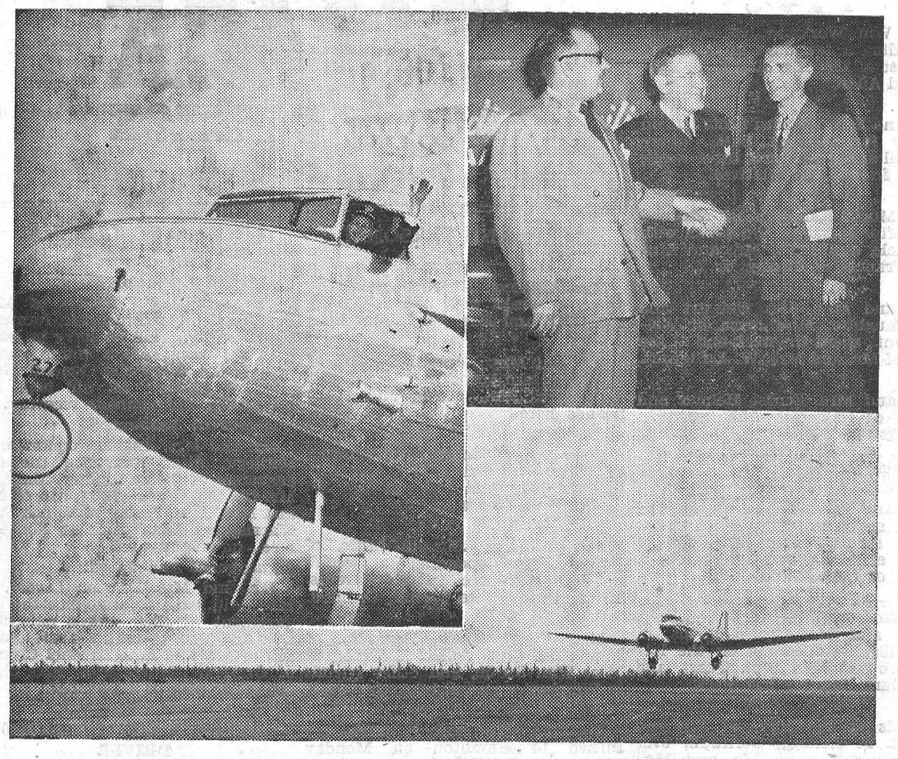

The first scheduled airline service between Toronto and the northern Ontario and Quebec mining country around Kirkland Lake, Rouyn-Noranda, Haileybury, Val D'Or, Cobalt, and New Liskeard, was inaugurated August 4, when a Canadian Pacific Airlines DC-3 took off from the Rouyn-Noranda airfield shortly before noon (bottom right) bound for the Queen City on an extension of its former Montreal-Val d'Or-Rouyn-Noranda schedule. The new service provides the northland with an air link to Canada's two major cities, Toronto and Montreal, with one round trip daily. C. P. A. has been flying the Montreal leg of the flight for the past three years. The new service will also include Earlton, Ont., on its schedule when government airport construction there has been completed. Pictures show the first flight from Rouyn airfield to Toronto (lower right); Capt. C. N. McNeal (left) waving from the cockpit before take-off; and Toronto Alderman William Allen (right), representing Mayor Allan Lamport, shakes hands with (left) Rouyn's Mayor, Maurice Caouette and Noranda Mayor Frederic Hebert, during a civic dinner given by the twin cities of Rouyn and Noranda to celebrate the occasion.

CANADA'S health

SKIN DEEP

One of the body's most important organs is the skin which is more than a general covering of no great moment. If the skin is to do its essential work of protecting the body from disease and other dangers, it must be treated with respect and kept scrupulously clean. Parasites and harmful bacteria find a breeding place on dirty neglected skin or in wounds that are not covered. Care should be taken to report any rash or eruption arising from industrial occupation. Most industries have a first aid room or doctor who will have special knowledge of the skin diseases likely to arise in that particular field.

HIGH BLOOD PRESSURE

High blood pressure is not exclusively an ailment of middle age—it may affect younger people. It is often caused by kidney diseases, overeating, glandular or emotional disturbances or high tension living. This high pressure throws an added burden on the heart. A special diet and plan for reduced tension as prescribed by the doctor may relieve and perhaps cure the condition. Regular medical checkups help the doctor to keep track of his patient's condition. In that way treatment can be undertaken at the earliest stages of high blood pressure.

TOOTH BRUSHING TECHNIQUE

Toothbrushing seems a simple matter, but unless it is done properly, it may actually be harmful. Brushing across does not remove the food particles lodged between the teeth and may injure the gums. The other method of brushing strenuously up and down is also incorrect, since it tends to drive those same food particles up betweeen tooth and gum. The best way of handling the toothbrush is to start the stroke at the gum line and brush outward to the biting edge of the tooth, thus sweeping out the acid-forming food deposits. Teeth should always be cleaned immediately after eating.

BABY SCHEDULE

A regular schedule for baby's day is not merely better for the child but is also more convenient for his mother. Sleeping, bathing, exercise and outdoor airings may be made on regular timetable. His feeding schedule should be arranged according to advice of the doctor or well-baby clinic. The child's feeding time is necessarily an individual matter at first, but he will probably grow into a regular routine.

EAR VS. NOSE

One of the causes of impaired hearing is infection of the middlle ear, often the result of forcible blowing of the nose, which drives infection through the small passage between throat and ear. Children should be taught to blow the nose gently, first one nostril and then the other. By using disposable tissues, other people are protected when the victim of a cold or cough sneezes. Whooping cough, too, may leave its victim with some form of ear trouble or deafness. Before entering school, every child should be given a thorough medical examination with special attention to his hearing. Children who are considered slow at learning are often simply a little hard of hearing, a condition that is often amenable to treatment.

GLAUCOMA

An uncommon name for a common cause of blindness is glaucoma. One of its forms is indicated by a narrowing of the field of vision. This condition is often found in people over forty who contract the disease. It is easily discovered by the medical eye doctor.

WEDDINGS

ERRATT—SIMSER

A quiet but pretty wedding was solemnized in the United Church parsonage, Hallville, on Saturday, Augugst 16th, when Miss Doris Simser was united in marriage to Gerald Dickson, son of Mr. and Mrs. John A. Erratt, Aultsville. Rev. Mr. Baugh officiated.

The bride was attended by Miss Blanche Erratt, of Iroquois, sister of the groom. Mr. Charles Simser, brother of the bride, was best man.

For her wedding, the bride chose a White French lace over taffeta gown. A matching jacket was worn over the fitted bodice and the full skirt was ballerina-length. Her shoulder-length veil was held by a wreath of orange blossoms and lily-of-the-valley, and she carried a cascade bouquet of red Talisman roses and baby's breath. Her only ornaments were a double string of pearls with matching earrings, a gift of the groom.

The bridesmaid's dress was of ice blue corded silk. The bodice had a net yoke, and a pleated frill fell over the shoulders. With this she wore maching mitts, a headdress of blue flowers and carried a Colonial nosegay of red roses and baby's breath.

Following the ceremony, a reception was held at the home of the bride's parents. Later, Mr. and Mrs. Erratt left for Algonquin Park, Niagara Falls, Rochester, Watertown, and other points. For travelling, Mrs. Erratt wore a pink nylon dress with matching hat, black accessories and a pale green short coat with a corsage of pink roses.

On their return, Mr. and Mrs. Erratt will reside at Anchor's Bay.

HAVE YOU TRIED
Abel's
Odourless Cleaning?

Dyeing and Alterations Done Promptly In the Most Modern New Plant in Eastern Ontario at Chesterville.

For your Convenience We Have Arranged Collection Depots In Your Locality

In Winchester We Pick Up On Monday, Wednesday and Friday
Depot: Mrs. Gordon Fader
Phone 232

Winchester Springs: Wednesday and Saturday
Depot: Mrs. L. Bogart

Inkerman: Wednesday & Saturday
Depot: Allison Brothers' Store

Every Garment Is Insured!

Abel's Dry Cleaners
CHESTERVILLE - - Dial 622

Go By Train to the
Toronto
CANADIAN NATIONAL
Exhibition
Aug. 22 to Sept. 6
Low Rail Fares

$12.90 Coach
$14.80 Sleeping and Parlour Cars*

*Parlour Car or Berth Fare Extra.

Good going Thursday, Aug. 21 to Saturday, Sept. 6 inclusive.
Return Limit—Sept. 10
Full information from any agent.

Canadian Pacific

Pontiac ... THE QUALITY CAR IN THE LOW-PRICE FIELD

Classed among the *Finest* ...priced among the *Lowest*

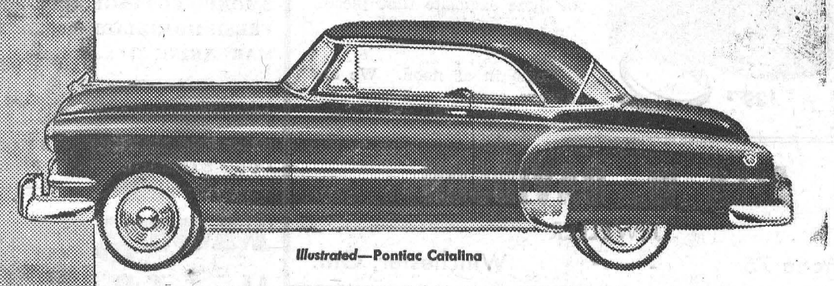

Illustrated—Pontiac Catalina

COME IN NOW! Drive a Pontiac Fleetleader or Chieftain, and you'll see for yourself why Pontiac is classed among the finest cars on the road today!

There's thoroughbred beauty in its distinctive Silver Streak styling and in the smoothly flowing lines of its Body by Fisher. The spacious interiors reflect good taste in every detail—and you'll be particularly impressed by the two-tone interior ensembles which harmonize with the exterior colors of the Deluxe models.

In driving comfort and performance, too, Pontiac compares favorably with many cars which cost far more. It offers you features like GM "Shade-Lite"‡ tinted glass all around, which filters out dangerous and unpleasant glare and heat, and includes the *shaded* windshield. Horsepower has been stepped up on both the famous Pontiac high-compression engines. And if you drive a Chieftain with *Dual-Range Hydra-Matic Drive, you'll notice how all the power you need is delivered to you precisely and automatically—exactly when you want it. In a Fleetleader Deluxe with †PowerGlide, this wonderful oil-smooth automatic transmission glides you over the miles with amazing ease.

Yes, Pontiac has all these quality features—and many more. Yet its price tag tells you that it's *priced among the lowest*. See your Pontiac dealer soon, and learn the facts for yourself!

*Dual-Range Hydra-Matic is optional at extra cost on the Chieftain Series. †Power-Glide is optional on Fleetleader Deluxe Models at extra cost. ‡Optional at extra cost.



Illustrated—Fleetleader Deluxe 4-Door Sedan

Dollar for Dollar-Feature for Feature you can't beat Pontiac
A GENERAL MOTORS VALUE

P-852B

MELVIN MOTORS LTD., Winchester

DUNCAN'S STORE

ZIPPER NOTE BOOK COVERS - - $2.00 to $6.00

Imitation and Leather Covers, good looking and sturdy. Variety of ten kinds.

BRAND NEW WATERMAN'S SKYWRITER PENS

5 Personalized Points to suit your hand. For satisfaction and service buy and use Waterman Pens and Pencils.

High School Text Books, Ball Pens, Note Books, Mathematical Sets, Rulers, Dividers, Refills.

SCHOOL SUPPLIES STRICTLY CASH

GOING AWAY? To School, Normal School or College YOU NEED

CARSON LUGGAGE

Travelite Cases, Overnight Cases or Matched Sets. Finished in leather or smart imitations with beautiful matching materials inside.

Also Gladstones, Suitcases, Duffle Bags, Club Bags, etc.

Trunks can be purchased on order

It will be worthwhile to see our stock and check prices if you need luggage.

Grocery Specials

SUGAR - - 10 lbs. 95c

"Graham" STEAKS - 43c

Fresh CHEESE - - 35c lb.

NESCAFE - - - 69c

See Our Window For Extra Specials In Meat For The Week-End.

REYNOLD'S MEAT MARKET

Phone 85, Winchester

Back To School Again . . .

. . . . . *We Appreciate Our School Students.*



Make writing a pleasure by using a Shaeffer Pen and Pencil Set.

Use our Shaeffer Ball Point. You'll never be kept waiting when a refill is necessary.

Be on time! Use a Bulova. You will be proud to own one of these exquisite time pieces.

Come in at noon. We are always open.

ALEX W. DAVIDSON

JEWELLER

Telephone 75 - - Winchester, Ont.

ALWAYS IN STOCK

- No Waiting
- Top Quality
- Right Prices

Your requirements in Lumber, Millwork, Doors Shingles, Wallboards, Plywood, Nails, Paint, etc., always available.

Submit your blue-prints to us for estimates free of charge.

We specialize in the manufacture of Windows, Doors, Cupboards, etc., to your specifications

Everytime you call, enquire about our SPECIALS in Sheathing, 2 x 4s, Hardwood and Softwood Flooring, Sidings, Doors and other items. We can save you money. Complete Satisfaction Guaranteed.

H. S. LANNIN LIMITED

Manufacturers of Lumber, Sash, Doors, Frames, Trim, etc.

Retailers of Building Supplies.

WINCHESTER Phone 48W ONTARIO

SOCIAL AND PERSONAL

Mr. and Mrs. Albert Burrell, of Heuvelton, N. Y., were calling on friends in this district on Tuesday.

* * * *

Mrs. Wm Workman, of Midland, is spending a few days in Cornwall, the guest of Mr. and Mrs. E. F. Kellogg and Allan.

* * * *

Mr. and Mrs. Richard Scott left on Monday for Fielding, Sask., where they will spend the next three weeks visiting friends and relatives.

* * * *

Miss Muriel Hamilton has returned home after spending two weeks with her uncle and aunt, Mr. and Mrs. Earle Francis, of Albany, N. Y.

* * * *

Mr. and Mrs. Alex Stewart and their daughter, Miss Joyce, of Welland, Ont., spent the week-end at the home of Mr. and Mrs. W. J. Stewart.

* * * *

Mr. and Mrs. Ernest Helmer and family, of Calgagry, Alta., spent a few days last week with the former's mother, Mrs. Karl Helmer, and brother, Gerald.

* * * *

Mr. and Mrs. Wilard Baker and family and Mr. Dan O'Neil spent Friday evening with Mr. Wm. S. Feeley and Mr. and Mrs. Douglas Feeley, of Cannamore.

* * * *

Mr. Geo. McBride, of Ogdensburg, N. Y., and Mr. Geo. Quartus, of Brockville, were calling on the latter's brother, Mrs. Wm. Quart, and Mr. Quart, one day last week.

* * * *

Guests at the home of Mr. and Mrs. E. F. Kellogg, Cornwall, over the week-end were: Mr. and Mrs. W. F. Workman, Mrs. Wm. Workman and Mr. and Mrs. Carl Rice.

* * * *

Miss Christine Stewart has returned from Kingston where she took the Summer Course in Drama and took part in the Queen's University presentation of "The Velvet Glove.'

* * * *

Relatives at the home of Mr. and Mrs. James Shaw and Mr. and Mrs. Ronald Shaw recently were, Rev. and Mrs. Alfred Abraham and daughters, Maureen, Rubena and Dorothy. of London, Ont.

* * * *

Mr. and Mrs. Howard Biccum, Mrs. Howard Fetterly and son, Reg., spent the week-end with Rev. and Mrs. Norman J. Thomas and family at Parry Sound, and will attend Toronto Exhibition before returning to Winchester this week.

* * * *

Mr. and Mrs. Roy E. Annable and Mr. and Mrs. John Cameron and daughters, of Cornwall have returned home after enjoying a trip through Quebec and United States. While in Quebec they visited Mr. and Mrs. Reg. Parmenter and family, of Sutton, and Mr. and Mrs. Fred Simmons, of Montreal.

SPECIALS

FRIDAY and SATURDAY

MIXED COOKIES ----2 lbs. for 55c
SUGAR ----10 lbs. for 97c
APPLE & CHERRY JAM, 4-lb. Tins ----65c
BANANAS ----2 lbs. for 35c
SUNKIST ORANGES ----21c Doz.
CRISPY FLAKE SHORTENING, 2 lbs. for ----45c
FANCY PINK SALMON, 1-lb. tin, 44c
CANNED PORK, 12-oz. Tin----35c
MINUTE STEAKS ----65c lb.
SMOKED COTTAGE ROLL---69c lb.
FRESH HOMEMADE SAUSAGE, 37c
MARGARINE ----31c

MacPherson & Summers

EAST END MARKET - PHONE 80
COLD STORAGE - Phone 253

Morgan's

Men's & Boys' Shop

"Where Quality Counts"

To Our Customers

Our Store will be closed on Monday, Tuesday and Wednesday, September 1st, 2nd and 3rd.

In case of emergency, if you have to have anything in our Store, call Keith Summers, at Phone No. 235.

Hats

We still have a few Hats to clear at $1.00. Values up to $6.00. Sizes 7¼ and 7⅜ only.

Sport Shirts

Short sleeves, to clear at $2.50. Long Sleeves at $3.50.

No Phone Orders accepted for Specials.

Pants

Just received in Pants—All Wool Gabs, in Powder Blue and Light Green Shades. A real buy for only $13.95, including Cuffs.

One Pair only in Wool and Rayon, Light Blue Shade, for $8.95, including Cuffs.

One of the best All-Wool Worsteds in a nice Grey—$14.95, including Cuffs.

One Pair Brown Worsted at $15.95.

We would rather lose sales than A Customer's Confidence. That's why we carry the Better Lines.

E. A. MORGAN

PHONE 326 - WINCHESTER

Canada's Quality Tea

"SALADA"

ORANGE PEKOE

SOCIAL AND PERSONAL

Miss Kathleen Kennedy spent the past two weeks with her uncle and aunt, Mr. and Mrs. W. G. Porteous.

* * * *

Mr. and Mrs. Norman Durant, of Hamilton, are spending the holidays with Mrs. Wm. Steele and other friends here.

* * * *

Rev. C. L. Mitchell, of Montreal, called at the home of Mr. and Mrs. Charles Cross and Mr. and Mrs. W. G. Porteous, this week.

* * * *

Mr. and Mrs. Charles Little, of Toronto, are spending a week's holidays with the latter's parents. Mr. and Mrs. Mike Cronin, Ormond.

* * * *

Miss Violet Steele, Reg. N., of New York City, visited her mother, Mrs. Wm. Steele, and other friends in Winchester and district, this week.

* * * *

Mr. and Mrs. Jack Hamilton returned to Hamilton on Monday after visiting friends and relatives in New York City, Ottawa and Winchester.

* * * *

Mrs. Brock Blackwell, Marion and Sylvia, of Walkerton, are spending a week's holidays with Mr. and Mrs. Andrew Droppo and friends here.

* * * *

Mrs. Naomi Bowman accompanied her son, Russell, and his wife, of Canton, N. Y., on a motor trip to Cadomin, Alta., to visit the former's son, Grant.

* * * *

Callers at the home of Mrs. Wm. Steele on Monday were, Mr. and Mrs. Thos. H. Taylor, of Montreal; Mrs. G. Helmer, of Newington, and Miss Beth Steele, of Avonmore.

* * * *

Mr. Gerald Droppo, of Oakville, is spending a short vacation here with friends before resuming his duties in Oakvillle Central Public School, where he has been made a member of the permanent teaching staff.

* * * *

Guests on Sunday and Monday at the home of Mr. and Mrs. F Erle Helmer were: Mr. and Mrs. Ernest Helmer and family, of Calgary; Mr. and Mrs. Lynden Hough, Gordon and Gary, and Mr. Dean Hough, of Finch; Miss Verla Derbyshire, of Galt, and Mr. and Mrs. Gordon F. Helmer, Ottawa.

* * * *

Rev. and Mrs. Lorne MacKay and children, of Montreal, are visiting friends in town. Mr. MacKay leaves this week for Hamilton where he has accepted a call to become pastor of the Presbyterian Church there. Mrs. MacKay and children will join him later. In the meantime, she will remain as a guest of Mr. and Mrs. C. R. Robinson.

LOCAL AND GENERAL

Underwent Operation.

The many local friends of Mrs. Ernest Gilroy, of Brockville, formerly of Winchester, will be sorry to learn that she underwent a major operation at the Brockville General Hospital on Friday. All will hope for her speedy and complete recovery.

Engagement Announced.

Mr. and Mrs. Angelo Romanzin, of Nordegg, Alta., announce the engagement of their daughter, Mary, to Mr. Charles Edgar Watts, son of Mr. and Mrs. Aura Watts, of Winchester. Marriage to take place at Nordegg, Alta., on August 31st.

Engagement Announced.

Mr. and Mrs. Dawson Levere, of Mountain, wish to announce the engagement of their eldest daughter, Lois Ada Mae, to John Francis, oldest son of Mr. and Mrs. Michael Cronin, of Ormond. Marriage to take place the latter part of September.

RUNAWAY HORSE THROWS DRIVER

Cliff Walker, 25-year-old Winchester resident, received several cuts and abrasions and was knocked unconscious, on Monday, when the horse, pulling his wagon, ran away.

Driving along Main Street, the horse suddenly bolted at the St. Lawrence intersection and continued east at a fast speed for almost four blocks. Opposite Mr. Lawrence Loucks' residence, the horse suddenly turned sharply, throwing Walker from the wagon to the pavement. The horse and wagon continued and crashed into a Hydro pole, shearing it at the base. The wagon was badly damaged. The runaway horse finally stopped in a neighbouring backyard.

Mr. Walker was treated at the local hospital for his injuries, but later in the day was released.

MacINTOSH'S

PHONE 46

WEEK-END EXTRA SPECIALS

RINSO, 2 Large Boxes----59c
TUNA FISH, ½-lb. Tins----2 for 49c
RED ROSE TEA, ½-lb. Pkg----41c
SPARKY DOG FOOD----2 Tins 19c
SNEIDER'S MINCED PORK, 3 Tins for ----$1.00
WHITE SUGAR ----10 lbs. for 95c

MacIntosh's Groceteria

PHONE 46, WINCHESTER, ONT.

Keyes' CASH Store

School Supplies

FULL LINE OF EVERYTHING FOR SCHOOL

Baby Chenille Bedspreads

First Quality, 84x100 inches

Special $8.29 each

GIRLS' RAYON PYJAMAS, $2.15 pr.

Girls' All Wool Cardigans, $3.49

BOYS' BLUE JEANS - $2.98

SANFORIZED, 7 1-4 oz. Duck.

Ibex Flannelette Blankets

70x90 inches, First Quality - $6.49 Pair

New Hair Permanents

PROM, SHADOW WAVE, TONI, RAYVE

Lady Beth Nylon Hose

42 Guags $1.19 45 Guage $1.29 51 Guage $1.39

NEW DRINKING GLASSES

Best Assortment In Town. See Them.

Wabasso Sheets

Family Quality - $9.69 Hostess - $11.50

J. H. KEYES

Telephone 16 - - Winchester, Ont.

TRUCKS

OUR

Used Truck Sale

Is Going Strong!

There Are Plenty of Real Bargains Left.

Don't Wait!

Saturday Is The Dead-Line.

Take Advantage of That EXTRA Cash at NO Extra Cost To You.

You can even Buy On Time, thanks to the Ever-Popular GMAC Plan.

Come On Over and Reap The Harvest At

Melvin's Gigantic Used Truck Sale

MELVIN MOTORS Ltd.

Your Authorized O K Used Truck Dealer In Winchester

TELEPHONE 113 - - WINCHESTER, ONT.

Open Evenings Until 9.30—Later By Appointment.

Listen to "Valley Note Book" with Frank Ryan, over Radio Station CFRA every Sunday at 12.15 p.m.

Woods' Hardware

PHONE 109 - - Winchester, Ont.

Canning Season Suggestions

No. 2 1-2 Size Cans, No. 2 Size Cans and Covers. Cold Pack Canners, Canning Machines, Enameled and Aluminum Preserving Kettles, Fruit Jar Fillers, Foley Food Mill, Rotary Cullenders, Cullenders, Sieves, Food Choppers, etc.

Household Suggestions

Electric Kettles, G. E. Feather-Weight Irons, G. E. Electric Steam Irons, Toasters, Automatic Toasters, Sunbeam Mixmasters, etc.

Your Valued Patronage Solicited.

Save $10.00

on your guaranteed mothproof

Lane Cedar Chest

During August.

You have seen them in LIFE Magazine; you have admired them and wanted them; now you can save $10.00 during this special sales event which comes but once a year. Easy payment plan if desired.

VICE & CRAIG

Furniture Dealers Ambulance Service Funeral Directors

WINCHESTER, ONTARIO.