PRICE 20c

The Iroquois Post

VOLUME LIV NUMBER 49 SECOND CLASS REGISTRATION 1361 WEDNESDAY MAY 25, 1977

Parents protest cuts in Seaway timetable

At least 17 classes will be dropped at Seaway District High School in September due to a decline in the number of teachers allocated to the school. The move has met with stiff opposition from both the heads of departments at the school and the school committee, but unless more teachers are assigned to Seaway 17 classes and 12 shops will be cut.

The cuts will be made necessary by the fact that the school has gone from a five period day to a four period day, as well as by the fact that the pupil-teacher ratio for the 1977-78 year has cut Seaway by one half of a teacher. But parents are pointing the finger as well at the fact that students in the eastern parts of the three united counties are being offered their education in the choice of either English or French at the expense, they say, of students at smaller rural schools such as Seaway.

A letter has gone from the principal of Seaway C.C. Hart to Rosaire Leger. Director of Education asking that consideration be given to the Iroquois school in the matter. Mr. Hart acting on a motion from a heads of departments meeting has asked the director to lower the pupil-teacher ration slightly in an attempt to give students at the smaller school the same educational opportunities as those at the larger city schools. Seaway with a student population of 741 is one of the smallest of the board's ten high schools.

The letter was written following discussions held at the heads of departments meetings at the school in January and again in March.

A meeting of the school committee has endorsed the motion passed by the teachers, and parents are prepared to go to the next board meeting to state their case if necessary.

"It's a definite case of inequality of education" said one parent. "Because our school is smaller, we can't come up with as many students for a course as they might in Cornwall, yet we are trying to operate a fully composite school."

"Although some options may not be completely full, we should be able to give a bit on class size to offer the same quality of education as is available in other parts of the board."

The classes they are referring to are not that small. A pair of German classes with enrolments of 20 and 18 are being cut, even though the students have asked to have the course offered.

Another class in Accounting for graduating students is being dropped even though there are 18 students signed up for it.

A French course for graduating students will also be cut although there are 18 students there as well.

Shops with as many as 10 to 15 students are also on the list of classes to be cut out in September.

Teachers are concerned because many of the courses to be cut are those at the senior level. They feel that if senior options are cut this year, no one will take the junior levels of the same course knowing that they can't pursue the subject to graduation. This would lead, they say, to the school not offering a well-rounded program any longer.

During the 1976-77 year Seaway had 44 teachers but that figure will drop to 43.5 during the 1977—78 academic year, due in part to the fact that a special education teacher who was originally not included in the calculations will be added into the pupil-teacher ratio figures. This will give the school a pupil teacher ratio of 17.7 to one, a figure that puts the school two teachers short of where its principal would like to see it, although student numbers will be essentially the same.

When contacted, Mr. Hart stated that he is asking the board for two more teachers at Seaway a number that would allow all reinstatement of the courses that are slated to be cut. This could be done, he says, by careful scheduling.

News of the proposed cuts came as a shock to members of the school committee who had not met since March because of the strike.

Changes in the pupil-teacher ratio, as well as the change in the school day have led to the cuts. A directive from the Ministry of Education states that students must now have 110 of instruction in each subject as opposed to the former figure of 93 hours. This regulation has necessitated the four period day and means there are fewer teachers available to instruct students.

see Parents P.14

Village plans parade

A parade is in the planning stages for the Iroquois summer weekend celebrations marking the 20th anniversary of the moving of the village. A final date has not been set, but the parade will be held on the weekend of July 16 - 17. At least one band, the North End Social Club Band and Majorettes from Cornwall have been booked. Anyone with ideas or information on other bands is asked to contact Louise Laframboise or Bert Disheau.

A number of local business people have indicated to organizers that they will make available their flat bed trucks to groups who want to enter a float but have no vehicle. Again, if your group is interested, contact Louise or Bert.

Several other firms have already committed to putting floats in the parade and as well there will be decorated bicycles and a pet parade incorporated into the event. Attempts are being made to contact several antique car clubs in the hopes that they will make an appearance as well.

Enthusiastic crowd visits Saturday spinning and weaving demonstrations



POST STAFF PHOTO - MILLARD

Saturday's Spin-In at the Iroquois campsite drew a large and appreciative crowd as the Carman Forward Weaver's Guild hosted a number of exhibitors in a day long display of crafts and handiwork.

Organized by the Weaver's Guild with co-operation from the Iroquois Museum Board, the event attracted guests from as far away as Montreal. Approximately 17 displays were set up both in the Carman House and on the grounds of the campsite offering visitors a chance to see wool and flax spun into thread, to see sheep being sheared, furniture re-finished, needlework, weaving and dyeing. Visitors from other weaving guilds came from as far as St. Lambert, Kirkland, Toronto, and Ottawa.

According to Velma Cooper, president of the Carman Forward Weaver's Guild, 200 people signed the guest book, but many more toured the grounds, without signing. There was no admission charge for the event, but a draw was held for a spinning wheel in an attempt to raise some funds for the group to further their work. The prize was won by a Cornwall woman, Debra Clifton.

The Spin-In was officially opened by Max Keeping of CJOH-TV who, although late in arriving was warmly received by the crowd. Before he opened the show, Max spoke briefly of the importance of preserving the crafts and traditions of our forefathers. He noted that it was events such as the Spin-In that enabled 20th century parents to show their youngsters what life was like during the last century.

"Our history is far more rich in folklore and heroism than that of the U.S.A.", he said. "It's just that they were fortunate enough to have had Hollywood to glamourize their history."

Max told the group that since coming to the Ottawa valley he has noticed a marked increase in the consciousness shown toward our heritage congratulating the organizers on their interest in preserving the crafts of the past.

Lloyd Quick, a member of the Guild from Brockville thanked Max for his comments and presented him with a gift on behalf of the Weavers.

Oldest person to attend the program was 97 year old Mrs. McCarthy, of Ottawa, great-grandmother to Shelley Prins, a member of the Weaver's Guild.

Exhibitors came from an area bounded by Brockville, Cornwall and Ottawa and included weavers, spinners, yarn and fibre dealers, hookers, jewellery makers, and a variety of craftsmen.

Alister Milne of Finch provided sheep for a shearing demonstration and demonstrated his talents for the benefit of the crowd. The Milnes raise sheep on their farm primarily for the meat, which is sold in Ottawa and Toronto. It is particularly in demand around the Easter season by ethnic families, according to Mr. Milne. Anna Sharp of Spencerville also provided a sheep for the shearing demonstration.

While the Spin-In was in progress, members of the Carman House Museum Board offered a film showing in the Carman House. The film, on loan from Ontario Hydro showed the construction of the St. Lawrence Seaway from the planning stages right through to the official opening. The museum board also presented a demonstration of furniture refinishing.

One of the highlights of Saturday's Spipn-In was a sheep shearing demonstration conducted by Alistair Milne of Finch. Mr. Milne raises sheep essentially for meat but sells a bit of wool to a local carpet mill. The Spin-In followed wool from the sheep to the finished garment. More photos on Page 9.

St. Cecilia walkers raise $800. for charity

Thirty-six St. Cecilia pupils walked nine miles Sunday to raise about $800 for charity.

Back at school the remainder of the pupils followed the walkers' progress step by step - by CB radio.

St. Cecilia Principal Doug Jarvis said Iroquois resident Mike Cole was on the spot with his mobile unit to keep the school's base set posted.

"Everyone made it and there are no blisters reported to this point," said Mr. Jarvis. "The children appreciate the support from the community and will be around this week to collect for the pledges."

The grade seven walkers and representatives from the other grades began their hike at St. Mary's school in Morrisburg and ended at St. Cecilia's in Iroquois. The route followed scenic Lakeshore drive and Highway 2.

Mr. Jarvis said part of the money raised will go towards charity which the children will decide on themselves by vote. The remainder will be spent on field trips and graduation supplies.

The Morrisburg to Iroquois walk has been an annual event for five years.

Last year the school gave money to Leper victims, gave a donation to children in underdeveloped countries and bought a set of encyclopedias for the school.

Ontario Provincial Police officers provided surveilance along the route.



Andrew Allison, 12, and Joe Bouchard 13 of St. Cecilia School rest their weary feet on the final leg of the school sponsored nine mile long walkathon between Morrisburg and Iroquois on Friday. Post Staff Photo - Hummell

Meat packers waiting for decision on ARDA grant

A decision from ARDA on whether or not to approve a $450,000. grant is all that is standing in the way of construction of a federal meat packing plant in Iroquois.

The plant will be built on the site of the former cold storage plant in the village's industrial area and will use the original plant as its nucleus. Owners of eastern Ontario Packers and Processors Ltd. Wayne Pratt and Bert Christensen had hoped to start construction on the plant last December but have been delayed by problems in financing.

They submitted a grant application to ARDA in January for an industrial incentive grant of $450,000. but are still waiting for an answer. Meanwhile they have secured other financing which amounts to over $2 million but is contingent on approval of the ARDA grant.

The plant is expected to employ 90 workers when it reaches full production within a couple of years. Under the ARDA application, $5,000. per job would be granted. In return, ARDA would hold a lien on the plant until it employs the projected 90 people and the arrangement would be in force for five years.

Both Mr. Pratt and Mr. Christensen have had extensive meetings with Iroquois village council about the establishment of the industry, primarily concerning sewage treatment. If the plant is established as planned, it will generate substantial amounts of water that will have to be treated at the local plant.

An arrangement has been worked out between the firm and the village that will see modifications made to the sewage treatment plant at village expense. The money will then be recovered by metering the sewage flow and charging a fee.

A report in an Ottawa newspaper last week noted that Iroquois has already invested half a million dollars in modifications to the sewage treatment to accomodate the industry. According to Reeve Frank Rooney, this is false.

No money has been spent, he added, and will not be until a building permit has been issued. At that time, the village will implement the plans that are now prepared for the modifications.

The meat plant will put the village's sewage load over the magic figure of one million gallons per day, the level at which the Ministry of the Environment has decreed that phosphates must be removed. This operation, Mr. Rooney noted will cost an additional $100,000. or so.

At its maximum, the plant will be geared to handle 1,000 beef cattle per week. The animals will be assembled on a feed lot near South Mountain and trucked to Iroquois. All work will be done indoors and there will be no cattle or pens located outside the building. Cattle which go in one morning will be slaughtered the same day, while other cattle which have been hung to age will be boxed and frozen, ready for shipment to markets in Montreal and overseas.

Seaway films to begin summer celebration

A film festival featuring movies and still photographs of the construction of the new Iroquois will be the first event of the local summer celebration.

The week of events has been termed the biggest celebration in Iroquois since the centennial festivities 20 years ago. The week long schedule has been prepared to mark the 120th anniversary of the incorporation of Iroquois as a village and the 20th anniversary of the re-location of Iroquois. It was in the summer of 1957 that Ontario's Premier Leslie Frost officially opened the Iroquois Shopping Centre and the majority of homes were moved to their new locations.

According to Leo DeBellefeuille, the event is receiving good support from most local organizations and something is scheduled for each day of the week, culminating on the weekend with the Legion ball tournament, a tennis tournament and a parade.

The film festival is under the co-ordination of the senior citizens, with Clifford Thorpe chairing the event. With the co-operation of Allan Fisher, films have been obtained from a former Iroquois resident, Florence Hodgert, now of London, Ont.

Mrs. Hodgert has irreplacable films taken during the moving process that show much of the town as it used to be before the Seaway as well as pictures of the buildings being moved and of buildings in the old town being burned down and torn down.

Tuesday, July 12th has been set as the date for the film showing and it will be an event not to be missed for those who

see Plans P. 14

Matilda Library to open Sat.

The Matilda Township branch of the county library system will be officially opened this Saturday afternoon at Brinston. Ceremonies will be held at 2:30 followed by an open house.

The library which is located in the former municipal hall adjacent to the clerk's office is the 17th branch of the system. Only the village of Iroquois remains as the operator of an independent library. All other municipalities in the three united counties of Stormont, Dundas and Glengarry have joined the S.D.&G. County Library.

The library has been under construction since late 1976 when Matilda Township Council decided to build a new municipal hall rather than enlarging the old one. At that time it was decided to convert the former hall into a library and large meeting room and build the hall separate from the old building.

A LIP grant provided funds for the renovations, with the county library system paying for some of the work as well.

The new library provides a spacious, well lit, carpeted area, equipped with electric heat. The room will be large enough to accomodate the needs of the township for some time to come.

Members of the general public are invited to attend the official opening ceremony which will be followed by an open house and refreshments. The event gets underway at 2:30 Saturday afternoon.

the EDITORIAL

The Iroquois Post

AND MATILDA ADVOCATE

Published every Wednesday at Iroquois, Ontario
Member of CWNA Member of OWNA

Subscription Rates : $8:00 year in Canada;
$15.00 in U.S.A.

JAMES W. MORRISON, PUBLISHER

JIM MILLARD, EDITOR

PUBLISHED BY

IROQUOIS PRINTING LIMITED

WATCH THAT CB ANTENNA

Disturbing news has come from the U.S. concerning people erecting and moving citizens' band radio antennas.

Two men were recently taking down a CB antenna. As they removed it from a tree, it fell against a 7,200-volt line.

Another man was electrocuted as he attempted to erect a CB antenna at his brother's home. When the antenna contacted a power line, he was killed.

In California, a young man was electrocuted while taking down a CB antenna from the roof of an apartment building. A support pole for the antenna broke loose and contacted a 12,000-volt power line.

The list goes on and on.

Be smart. Have a licensed electrician do such work for YOU.

PARCEL POST VS CANADA POST

Growing numbers of businessmen are beginning to turn a deaf ear to the constant weeping and wailing over the inefficiency of Canada's postal system. Many don't care any more, and they don't have to. They've stopped using the Post Office. During the past 10 years, hundreds of Canadian businesses, large and small, have simply given up on the nation's problem-ridden mail delivery service and turned to the new breed of private courier service that has sprung up to fill the vacuum. Millions of dollars of potential Post Office revenue is being diverted to private parcel and letter carriers, because these companies can offer the one thing the Post Office apparently can't: reliability. When John Bulloch, president of the 42,000-member Canadian Federation of Independent Business, says his members' number one complaint is the poor mail service, it should come as no surprise that businessmen are seeking alternatives as fast as they can. Firms don't like doing this. It's costly - many times more expensive than using the Post Office. But they feel they have no choice.

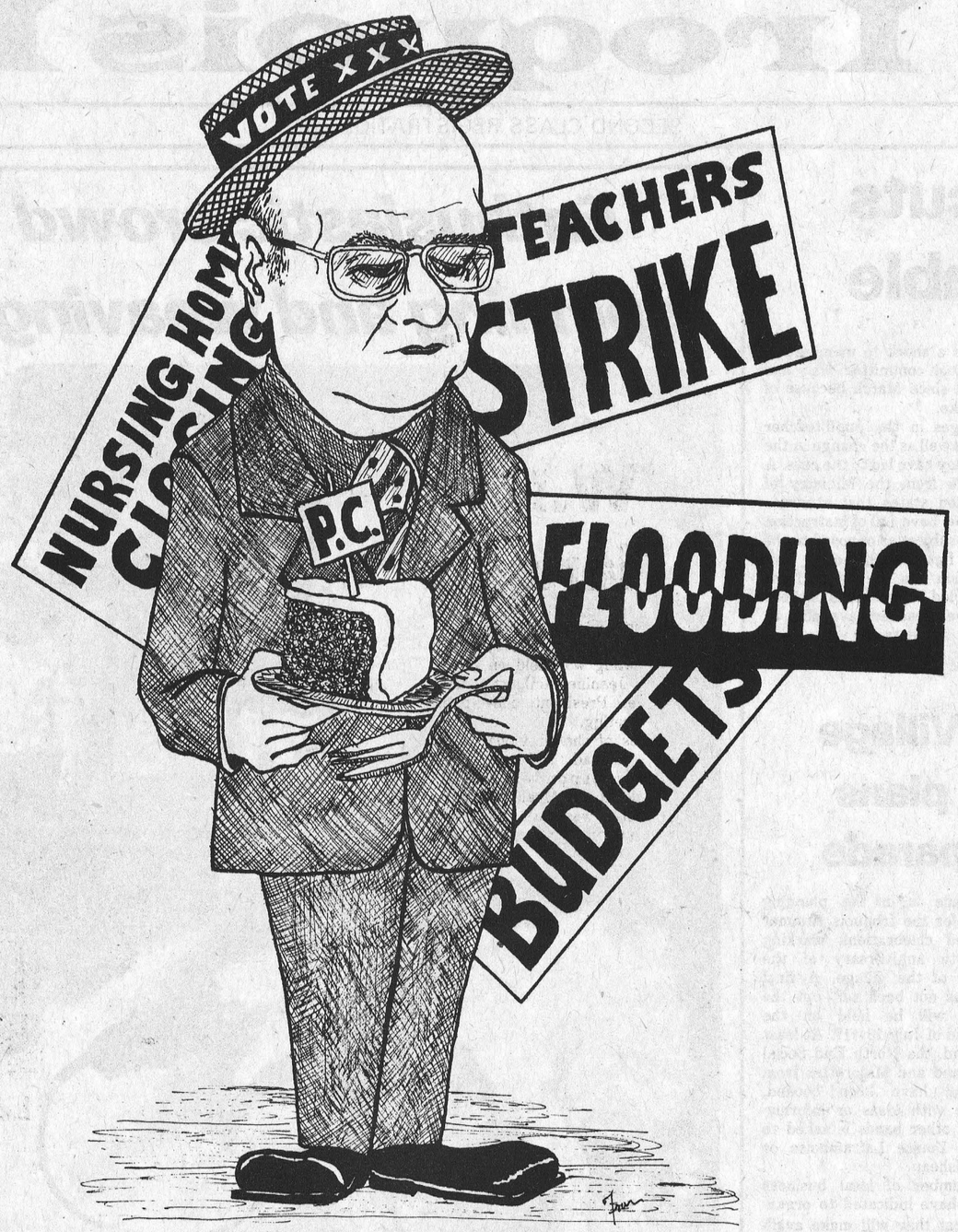

100 LINES

by J.M.

Saturday's Spin-In sponsored by the Carman Forward Weaver's Guild was a big success by anyone's standards, with plenty of the credit going to the weatherman. Although Peter Emmerson didn't make it to the affair with Max Keeping, he did arrange in advance for plenty of fine summer-like weather. Max arrived a bit later than had been planned but it didn't deter his fans who enjoyed meeting him all the more for having waited a little longer. Max noted that Peter couldn't make it on Saturday since he was in shock at having been correct about the weather for two days in a row.

The spin-in provided a chance for many people to learn more about wool and its origins and preparation, but probably no one received as much of an education as Alfie, the English Sheep Dog owned by the Noakes family of Iroquois. For Alfie, it was his first chance to rub noses with a real live sheep. The introduction was short-lived but we managed to record the event on film. Alfie, not one to linger around making small talk, exchanged greetings with the sheep and headed in the opposite direction.

It might have been hot on Saturday night, but that didn't deter a good sized crowd from attending the firemen's dance in Iroquois. Music was provided by the Brisson Brothers, just about the best band we've heard in Iroquois, and the result is that the local fire department is a little bit closer to having enough money to buy their rescue truck. And all that dancing will help put the fellows in shape for the upcoming convention and field day in June.

We've had a running battle with the weeds in our lawn for the past few years, with each side winning a few little skirmishes, but neither declared a victor. With dandelions just a little warm-up exercise, we've gone after creeping charlie and crabgrass, with limited success. Now the battle against nature has taken on another dimension as we try to run the tent caterpillars off our little piece of world. An attempt at burning them out with a torch a couple of weeks ago succeeded in slowing down their advance, but an inspection last weekend showed the survivors all earning heartily on the leaves of our apple tree. We took our problems to Rooney's Garden Centre and came home with a little gizmo designed to spray some foul smelling concoction over the leaves. We ended up smelling worse than the tree but the worms seemed to be held at bay for a couple of days. Latest report in from the field is that they have now retreated from the apple tree and are marching in formation toward the Maple trees. Perhaps a trail of maple syrup laid neatly out across the lawn would lead them into the neighbours yard. Sorry about that, Mrs. B.

Bill Smiley

Canada Day



By BILL SMILEY

For years I'd been hearing about Canada Day, an annual event at which Canadian writers come out of the woods or from under stones and allow themselves to be pestered for autographs, lauded to the skies and otherwise tortured by hordes of starry-eyed students and eager English teachers.

It was Jim Foley, a leprechaunish slip of a man, who spawned the idea originally, when he taught high school English in Port Colborne. Why shouldn't students have a chance to meet some real, live writers?

First year it was done on a shoe-string. Foley's students raised money by collecting beer bottles and other nefarious means. A few authors and poets turned up and talked to the kids. It was a great sucess.

Since then, it has grown in both scope and ambition, and is now a singular annual event in Canadian literature circles, with hundreds of students busing hundreds of miles, and a pretty good accounting of Canadian writers, good, bad and indifferent, turning up for their accolades.

Foley, who is no dummy when it comes to raising money, got publishers, a notably reluctant lot when it comes to spending money, to set up displays. He tapped every possible cultural well, from departments of education to Canada Council.

This year I attended, along with a young colleague who is a budding poet, and we had a good time and came home dropping names all over the place and buffing our cultural fingernails all over ourselves very ostensibly.

"Well, after Margaret Laurence gave me a big kiss," I noted, "the whole weekend was just one mad whirl." This made by students sit up.

"Michael Ondaatje's beard is neater than mine," contributed my friend Roger," but I'm a better poet, and I told him so."

"At least half the writers there are regular readers of my column," I commented smugly. Three or five of them actually are, but wotthehell.

"We had breakfast with Mavor Moore and drove him to his seminar," Roger tossed in. And so we went on.

As a matter of fact, some of those things did happen, and some others that I have no intention of revealing.

Some rather interesting contrasts popped up. For example, the novelists seem to be rather a steady lot, in comparison to the poets, who had a tendency to get into the grape.

Age seems to have little to do with ability. Leslie MacFarlane, the grand old man who wrote the Hardy Boy books (and received about $50 each for them as total royalties) away back when, was honored at the same time as young Jack Hodgins from Vancouver Island, who has just published his first novel. There's close to sixty years difference in their ages.

And by the way, there's a young fellow to watch — Hodgins. He was exhausted from a combination of jet lag and too many interviews in too short a time. But he gave it everything he had, in panels and quiz sessions. He's very handsome, very eloquent, and very enthusiastic, and I imagine the teenagers were swooning over him. Let's hope he doesn't get caught up in the snarling and backbiting that too often stains the Canadian culture scene.

Canadian publishers, on the whole, showed their usual uninventiveness, coming out of what seemed a deep lassitude only when John Roberts of the Federal cabinet said something about more help for publishers. That's the only thing that seems to stir them. Exceptions are a few small publishers, who show some verve and imagination in design and quality of books.

Farley Mowat's beard is almost as long as he is, but he has a nice wife. Pierre Berton is still combing his sideburns over his bald spot, but looks healthy and self-satisfied as ever. Suave Hugh Maclennan makes most of the other writers sound as though they'd just left Hayfork Centre. Yves Therriault, a popular Quebec writer, has a new and charming second wife sho seems to like him. Lloyd Person, Saskatchewan novelist, still thinks I should devote a column to a review of his book if he sends me a copy. Mavor Moore doesn't comb his sideburns over his bald spot and looks fine just as he is. Poet John Newlove has eyes like two boiled eggs at a certain point in his progress. Some of the young fellows from Newfoundland put on the liveliest show of the weekend, with music and poems. Max Braithwaite and charming wife, fit and tanned, are just back from California, and they're making movies of a couple of his books.

Uh, let's see. Irving Layton *is* getting old, just as he threatens in his poems. I don't know why Mrs. Jim Foley doesn't go out of her nut, running interference for Jim. Politicians, about eight of them, insisted on welcoming everybody, to everybody's dismay. Al Purdy looks as though he needs a week in a rest home. Poet Don Gutteridge's wife, Anne, enjoyed driving us back to the motel when my driver ran out of steam.

There you are. Just a few notes from the literary scene by a non-hero-worshipping weekly columnist who knows that when you peek behind the talent, the writer is just a dogsbody, like the rest of us.

© The Argyle Syndicate Ltd.

The natural way

POST STAFF PHOTO - MILLARD



Photo reprints

of pictures appearing in the Iroquois Post may be ordered at our office.

OTTAWA and Small Business

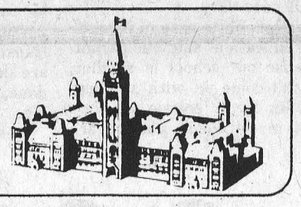

In The Soup

by JIM SMITH

The educational requirements for a career in the federal civil service vary from position to position and department to department. Often, there's little apparent reason for them. But there's always one basic requirement: a thorough knowledge of the ABCs.

Ottawa is rife with initials, you see. There must be hundreds of government agencies and programmes that are known solely by a series of monograms. It's reached the point where insiders have developed a mocking nickname for the profusion of initials — "Alphabet soup".

DREE is a good example. It has a name — the Department of Regional Economic Expansion — but everybody uses the initials that rhyme with "tree".

DREE exists because some parts of Canada are chronically undernourished. Atlantic Canada in particular suffers higher unemployment. So DREE dreams up and implements projects that, on paper, promise to increase the number of jobs in the less prosperous regions.

Unfortunately, DREE's track record hasn't won it much unsolicited praise. All too often, its programmes collapse in spectacular failure. Then there are the projects, such as the Mercator One, that make an outsider wonder just what goes on in DREE's collective mind.

The Mercator One is a fancy cruise ship playing the Caribbean in winter and the eastern waters of Canada in summer. DREE funding makes this possible and, in return, the ship features several Canadian sites in its nomenclature. One can sun on the "Newfoundland Deck", swim on the "Prince Edward Island Deck", or get smashed in the "Peggy's Cove Lounge".

This Canadiana facade, however, conceals some peculiar features. The crew is dominated by Thai sailors, although DREE's function is creation of jobs for Canadians. The slot machines and gambling tables are all illegal within Canada. And, to add insult to injury, this ship, floated by Canadian tax dollars, is registered in the Bahamas to escape higher Canadian taxation!

All of which brings us to an interesting and long-standing debate: how can government effectively assist in the creation of jobs in slow growth regions? Well, it should be obvious that the answer isn't in flashy projects like Mercator One or the complex alphabet soup programmes run by Ottawa.

The Canadian Federation of Independent Business has a simple, albeit unglamorous, solution. Rather than attempting to create massive employment with enormous projects that don't fit the aptitudes of the region, government should provide funding and encouragement to small business. If every entrepreneur could be encouraged to add an additional job, the effect on unemployment would be tremendous. The only solid way to develop an economy is to build on what is natural to the region.

As for the fancy federal projects, all too often the alphabet soup simply spells TROUBLE.



POST STAFF PHOTO - MILLARD

I.P.S. students off to Quebec City

Sixty students from Iroquois Public School set off on Tuesday morning for a trip to Quebec City. Accompanied by teachers Bob Dolan and Gerry Morrell, the students from grades 6, 7 and 8 left on a Strader Bus Lines bus shortly before 9 a.m.

Before they return to Iroquois on Friday night, the students will tour highlights of Montreal and Quebec City and will visit points of interest along the way. Lunch on Tuesday was scheduled for the site of the 1976 Olympics at Montreal, followed by a visit to Parc Safari Africain, an open style zoo in Montreal. The group was due to arrive in Quebec City 8:30 on Tuesday evening.

On Wednesday, tours of Quebec City were scheduled to get underway with a visit to the Citadel, Le Grand Theatre, the Musee du Fort, the Wax Museum, and other points of interest that the city has to offer to students of Canadian history.

Also on the itinerary was a tour of Laval University, the oldest French Language university in America.

Thursday's highlights include a tour of the Quebec Aquarium, the Quebec Zoo, Cartier-Brebeuf Park and other points. Near Quebec City, the students will see Montmorency Falls, just a few miles east of the city. They will also visit Sainte Anne de Beaupre, a little village some 20 miles east of Quebec. It is the site of a world renowned shrine, a Basilica and several chapels.

Friday will be devoted to the trip home and a tour of Montreal enroute. The group is expected to arrive home sometime on Friday evening.

Arthritis Society meets

The Morrisburg and District branch of the Canadian Arthritis Society held a meeting last Wednesday in the boardroom of the Thom Travel Agency here.

Various ideas were discussed on how to raise money for research of the crippling disease.

Money jars have or will be placed in most stores in the shopping centre.

"When you see the Bluebird sign please donate any loose change and by doing so you will be taking part in helping to find a cure for arthritis," said a news release from the branch.

The release urged the public to co-operate with the project by donating.

Arrested near Iroquois, Ottawa man charged

A 57-year-old Ottawa man was arrested near here Sunday night and later charged with the abduction and indecent assult of a 12-year-old Prescott boy.

Peter George Bowyer of 180 Bruyere Street, Ottawa will appear in provincial court in Prescott on the charge today (Thursday). He is being held at the provincial jail in Brockville.

An Opp spokesman from Prescott said the boy's parents reported their son missing Saturday night. Police learned a man had been seen in an Ottawa apartment building with a boy answering the description of the Prescott youth.

Another lead that a man and boy were seen at the Texaco service centre here Sunday night led to the man's arrest.

Provincial Constable Frank Albert from the Morrisburg detachment made the arrest after stopping a car on Highway 401 near Carman Road.

The boy was in the car. He was not physically injured.

Provincial Constable D.E. Kerwin of the Prescott Detachment is the investigating officer.

The Morrisburg detachment reports a quiet weekend otherwise in spite of the heavy holiday traffic. Only a couple of minor accidents were investigated during the weekend, neither involving serious bodily injury.

Liquor, always a problem to the local officers, was in the limelight over the holiday weekend as 18 charges were made for infractions of the Liquor Licensing Act and 6 impaired drivers were charged.

C.W.L. installs officers, plans June Jamboree

Following a special ceremony to install the new C.W.L. executive, a general meeting was held on May 16, with Jeanine McCourt, newly installed President, conducting the meeting.

The minutes of the previous meeting were read and approved. Correspondence included a brief from "Meals on Wheels". A motion was made and carried to give a sum of money to this worthwhile service organization.

Ladies were reminded to hand in their membership fees soon. Membership is available also, to any non-catholic woman whose husband is Catholic.

Jeanine announced that there will be a Diocesan onvention this month, and a Provincial Convention in July, at Kingston.

The Parish June Jamboree was discussed in detail. The dinner, to be served from 5-7 p.m. will take place in St. Mary's school auditorium. Ladies voted to serve sweets, as well as a buffet meal.

Raffles will be held - prizes include a lady's bicycle, donated by Muriel Lorrie; a wall hanging, donated by Marion Gleeson; and ceramics from Sue's Studio.

Outside, there will be many games, including a fish pond for the children and an amateur concert. Bingo will take place in the auditorium following the dinner.

Ladies were reminded of Aunt Mary Mallon's 100th birthday on May 17th. All are welcome to visit. C.W.L. ladies are to present her with an engraved cross on a chain.

Our new Parish Council representative was introduced as Mrs. Alda MacDonald on behalf of all the members, Sister Leonard and Mrs. Theresa Chartrand, paid tribute to Mrs. Kathy DeBellefeuille, President.

They presented her with an engraved silver locket and earrings. A cake was made and decorated for her. Adjournment was motioned by Elaine Turner. Lunch and social hour followed.

Irvine announces Wintario grants

Donald R. Irvine has expressed his pleasure at the news of further funding made to organizations in the Riding of Carleton-Grenville.

The Township of Goulbourn has received final approval of its application for Wintario funding in the amount of $7,190.93 to assist in the construction of a lighted softball diamond.

Donald R. Irvine is also very pleased to announce that the Ministry of Natural Resources have approved the project of the Rideau Valley Conservation Authority to carry out initial development work in the Osgoode Conservation Area under the Conservation Authorities Act, at a total estimated cost of $28,000.

OFF THE CUFF

BY PETER MACK

Gentlemen, this regular column is a short and informative guide to help you choose the clothing that is right for you. Regardless of your occupation, this column will help you to always put your best foot forward.



This week I would like to bring to your attention an item of clothing that should be included in every mans wardrobe, the blazer.

Traditionally the sord blazer brought to mind the solid navy wool jacket. However, today a wide variety of colours and materials are available.

With the onset of summer, the three piece vested wool suit is often times shed in favour of a cooler summer weight dress pant and blazer. A number of different dress pants can be worn with the same blazer and achieve a completely different appearance. A few coordinated shirts and ties and you can have a look that can take you almost anywhere.

For example, if you were to choose our newest blazer, a distinctive beige, you could team it up with a chocolate brown pant, a white chalk stripe shirt, the stripes being either brown, green or yellow, and top it off with a chocolate tie. The same blazer is equally smart with a brown plaid slack and a mint green or pale yellow shirt and the same tie. The tie, being the focal point of an outfit, can be changed adding a whole new dimension to the same outfit.

As you can see, the versatility of the item is endless and consequently invaluable. If you feel the need for something new but the cost of a suit is not warranted at this time, perhaps the blazer is for you.

MOBILE HOMES
FOR SALE
1977 MODELS
JUST ARRIVED
Open
9:00 a.m. - 8:00 p.m.
7 Days a Week
KEN'S HOUSING
Hwy. 31
5 miles south of Ottawa
822-6661

FAIRBAIRN
FUNERAL HOME LIMITED
MORRISBURG
Phone 543-2271
Serving Dundas County South
Gordon Fairbairn, President
H.C. Fairbairn, Associate

6th Anniversary Sale
MAY 26 - 27 - 28

15 cu. ft. Gibson
Refrigerator
(deluxe) White Reg. $569.95
SPECIAL $499.95

12 cu. ft. (Gold)
Upright Freezer
Reg. $369.00
SPECIAL $299.00

30" Kelvinator
Range
Reg. $359.00
SPECIAL $299.95

Antique (Reproduction)
Hall Rack
Reg. $159.95
SPECIAL $119.00

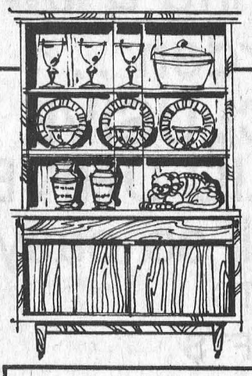

Antique (Reproduction)
China Cabinets
(Round Glass)
Reg. $319.00
SPECIAL $289.00

Book Case Cabinet
67" High x 31" Wide
Reg. $124.00
SPECIAL $109.00



All Lamps at Bargain Prices



Save

3-Piece Walnut Finish
Bedroom Set
Reg. $354.40
SPECIAL $299.00

4-Piece Pine
Bedroom Set
Reg. $1,249.00
SPECIAL $1,025.00

Great Furniture Values



All Coffee Tables & End Tables
Special
Less 20%

All Chesterfields & Chairs
Less 20%

Maple 48"
Buffet & Hutch
Reg. $459.95
SPECIAL
$369.

All Wood Table Sets and Chrome Sets at Very Special Prices
EXAMPLE
5-Piece Solid Wood Set including 1 Arm Chair
Regular $419.00
SPECIAL $339.

Specials on all Mattresses & Box Springs - Panasonic & Sharp Color TVs marked down

Fitzsimmons-Fader Furniture Limited
Phone 652-4577
(RONALD FADER, Prop.)
Iroquois Shopping Plaza

Farmers suffer at hands of P.C. gov't: Whitteker

Johnny Whitteker doesn't have to promise to bring government closer to the grass-roots people.

He is the grass roots.

When he's off the fields and dressed for politicing he looks like a farmer in a suit. He lacks that glib, polished-smooth, plastic-cast image that some politicians emanate.

Whitteker's angry at the government for not acting in the best interests of the farmers in Ontario and he aims to try and change that.

That's one of the reasons he decided to run the Liberal ticket in Stormont, Dundas and Glengarry in the June 9 election.

The Williamsburg township Reeve, who operates a 1,000 acre farm with his family, said his first complaint was the short tim time he has to conduct a campaign.

"I just don't have enough time to conduct this campaign," he complained. "The only to do it is to go through the press and I'll just have to hope the people will support me this way."

The 50-year-old candidate, who has spent the last 23 years of his life involved in municipal politics, said he has 40 built-up areas in the riding to canvas and not enough time to do it.

"It's a real big job," he stressed. "It's a lot bigger than I thought because there's so much distance to cover."

Ontario farmers have gone through "one of the most hectic years" because of government cuts in industrial milk quotas, he pointed out. The 15 per cent cut in quota automatically cuts farm income by 15 per cent while many essential commodities - like fuel, hydro and feed have shot up by at least 30 per cent in costs.

Whitteker believes the Ontario Dairy Commission's put down of a proposed specialty cheese plant in Hawkesbury was politically motivated. He said the Saputu cheese plant would have been a boon to farmers in Eastern Ontario who were unanimously in favor of the plant locating there.

The Liberal candidate said many Tory supporters in the Dundas section of the riding will swing their support to him on June 9.

"I've had a lot of good response from a lot of known Conservatives mostly in Dundas who feel the same way I do," he added. "It looks very good at this time, at least in Dundas."

His Tory opponent, veteran MLA Osie Villeneuve, was convinced by Premier Bill Davis to run in the last election and this one to protect the traditional Tory stronghold, claims Whitteker.

"I have nothing personal against Mr. Villeneuve but I do feel it's a job for a younger man because it is mandatory for most people to retire at the age of 65," said the Liberal candidate. Mr. Villeneuve is 70 years old and announced after the last election that he would not run again because of poor health.

Whitteker claims that many people in the riding are unhappy with the representation they have received in Queen's Park.

He said the Davis government is "putting power and politics ahead of people and principle both in Toronto and in this riding."

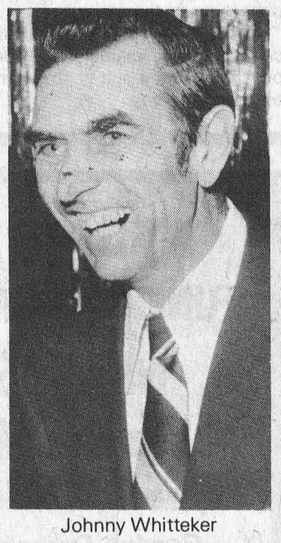

Johnny Whitteker

"This is exemplified by the fact Davis called the election for nothing but power having no responsibility for the $20 million it will cost the people," he added.

More winter works programs would help alleviate the high incidence of unemployment and would serve to beautify the communities in the riding, suggested Mr. Whitteker.

"I'm not saying that the cheques should be cut off if they don't work but there are a lot of people in this riding who would like the privilege to have employment," he commented.

The Liberal candidate believes the Tory government has neglected this avenue of fighting the high rate of unemployment and skyrocketing UIC and welfare payments.

Whitteker said the government endorsed the six per cent AIB guidelines for 1977 "but they seem to have little regard for it when they raise their own taxes for the working man."

By reducing grants to school boards educational taxes have increased on real property nearly 60 per cent in two years, he pointed out, the hydro rates have shot up more than 30 per cent.

"It is my opinion that as long as we have guidelines, government and their agencies should abide by them also," he said.

Whitteker has spoken out against the Dundas Nursing Home affair and Mr. Villeneuve's part in the matter. He says politics were involved in the granting of a licence to an Ingleside man for construction of the nursing home in Winchester.

He also believes the Stormong, Dundas and Glengarry school board area is too big, unwiedly and too costly and has proposed that a study be initiated to determine the feasability of whittling it down in size.



Dressing up for our 120th birthday

1977 marks the 120th anniversary of the incorporation of Iroquois as a village and it is also the 20th anniversary of the move of the village from its perch along the shore of the St. Lawrence. To mark the event John Haldane of Johnny's Spot has acquired a window sign from a Toronto display firm and has added a number of coloured pictures of the village to his window as well. Since the store is also the village bus stop, the display serves to remind visitors of our heritage. Members of the committee responsible for planning celebrations to mark the anniversary are pleased with the display and hope that other merchants will undertake similar projects.

Casselman calls for more organization in tourist council

The Seaway Valley Tourist Council has decided to hoist up its britches and become more organized.

Council President A.C. Casselman, the driving force behind the attempt, said after Wednesday's regular meeting here that more organization within the council is required for more productivity.

His first step in that direction was to set up four working committees. The committees broke up into individual cells and spent an hour working on reports.

Mr. Casselman heads the executive committee. The other members are Archie Lavigne, the council's vice-president; and Paul Cleary, the treasurer.

Members of the finance committee are Paul Cleary, chairman; Robert Scott, Keith Fawcett, Fred Shaddock and Keith Acres.

Marketing committee members are Gerald Arthurs, chairman; Jane Hebert, Joe Gunn, Norman Grace, Art Key and market manager Robert Eadie.

On the promotional committee are Winston Kinnaird, chairman; Hugh Shaver, R.M. Roy, Laura Sabourin, Roy Brister and Edward Miller.

It was announced at the meeting that there will be a tourism seminar in Prescott June 1st at 6 p.m. Registration fee is $7.50 and should be sent to the municipality before May 27.

President Casselman urged as many members to attend as possible.

SUMMER
CASUAL SUITS
SELECTED NUMBER
$29.95 & $19.95
Morrisburg
on the mall
543-2320
PETER MACK mens wear
CLOTHES WITH THE QUIET LOOK OF DISTINCTION

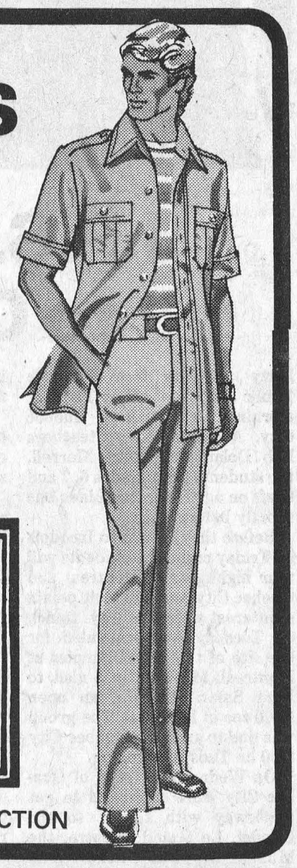

VOTE
Joe O'Neill
For Sound Leadership



Vote NDP in S. D. & G.

WHAT AN NDP GOVERNMENT, WHEN ELECTED, WILL DO FOR YOU

1. Establish a full-time permanent Riding Office, where you will be welcome to air your criticisms, suggestions and problems.
2. Initiate a program to insulate existing housing which will create jobs, save energy and cut housing costs.
3. Pay OHIP premiums from Government funds.
4. Pay $1.20 per hundred weight within quota levy on Industrial Milk.
5. Introduce a Land Use Policy within 6 months.
6. Establish a Farm Income Insurance Plan based on reasonable cost of production figures.

VOTE
Common sense now. NDP

I regret that due to the size of this riding, 90 miles long by 45 miles wide, limited time and budget, that I am not able to meet all the people personally. We have set up an Office in Alexandria at 63 Main St. North.

Yours sincerely,
Joe O'Neill

FOR GOVERNMENT OF THE PEOPLE, FOR THE PEOPLE
For Further Information call 874-2018, 528-4675 or 774-3530
ALEXANDRIA OFFICE: PHONE 535-3468
Authorized by the S. D. & G. NDP Association

Berries under glass

Home gardeners whose taste buds ache for "home-grown" strawberry shortcake, pie and jam could be enjoying the fruits of their labour by early June, with the help of solar energy.

Ontario Ministry of Agriculture and Food horticultureist, John Hughes, says gardeners who erect low plastic tents over their plants could be enjoying berries up to two weeks earlier than usual.

"There is a terrific amount of solar energy collected under those tents that stimulates flower, bud and fruit development", says Mr. Hughes.

The tents are made of two-or three-mil clear plastic, supported by wire hoops to keep the tents about 12 to 15 inches above the plants. This creates a greenhouse effect which promotes ripening of the berries.

"The main thing for home gardeners to worry about is proper ventilation under the tents. They have to be prepared to roll up the sides of the plastic on very hot days so the plants don't burn. Otherwise the fruit could rot due to the high humidity."

Mr. Hughes suggests placing the tents over only those plants which will bear fruit this summer. It takes two years for new strawberry plants to bear fruit.

BUILT LIKE THE BIG ONES
Take a performance demonstration today and you'll feel the difference

From mowing a lawn to tilling a garden ...
CASE EXCLUSIVE HYDRAULIC DRIVE makes it all so easy.
• NO BELTS
• NO SHAFTS
• NO PULLEYS



Available in 14 and 16.5 hp. models

HIGH PERFORMANCE ECONOMY PRICE!



CASE 108
(34" Mower)
Special $1095.00

For a "carpet-smooth" pride-of-the-neighborhood lawn, step up to a CASE 108.

Ask us about our complete line of attachments for four-season versatility.

Long Distance TOLL FREE
1-800-267-8235
ACRES EQUIPMENT LIMITED
Winchester
774-2834

Brockville leads at end of first week of season

The Dundas Senior Fastball League got underway this past week with 5 games, and the Brockville Commercial Stars have taken the lead already, edging Williamsburg 4-3 and swamping Maynard Roadrunners 9-3.

Brockville 4, Williamsburg 3 - The Stars started out the perfect hosts letting the Pioneers take a 2-0 lead by the 5th inning, but the Stars burst the bubble with one run in the 6th and 3 in the 8th. In the 1st inning Roger Morrell doubled to left (and was replaced by brother Perry when he injured his leg) - and scored on Gerry Belanger's single to left center.

In the 5th Paul Beckstead stroked one to left center and it dripped in between 2 players, and he scored on Gerry Morrell's single up center. Bottom of the 6th Don Fenn singled to left and scored on a sacrifice fly by Bob Bresee. Top of the 7th Perry Morrell singled to right center and scored on brother Gerry's double.

Since the rule was changed to 9 innings this year, the Stars were able to come back. At the bottom of the 8th Hodgkinson singled to right. Don Fenn homered over the left field fence to tie the score 3-3. Ernie Metcalfe hit a ball to third where Gerry Morrell was slow on the pick up and his throw was wild at first baseman Paul Beckstead. With 2 out Lyle Ellis singled up center to score Metcalfe for a 4-3 win. Roger Hodgkinson gave up 10 hits, 1 walk and struck out 5. Wade Roles went 4 innings and Big Doug Casselman completed the game. They have 9 hits, 2 walks and struck out 6. Each team had 8 left on base.

Cardinal 2, Domville 2 - With 2 out in the 1st inning Gary Christie for the Pats drew a walk. Neil Forbes singled to right and the fielder missed it giving Christie time to score and Forbes to go to third. Bottom of the first Jack Westrate gained first on an error by Forbes at third and scored on Bruce Perrin's single up center to tie the score 1-1.

Louis drew a walk; Christie hit to shortstop and Westrate was unable to handle the ball. With 2 on, and 1 out Ed Orzel grounded out to second allowing St. Louis to score for a 2-1 lead.

Bottom of the 9th Ken Dickson and Dale Kingston drew walks. Lawrence struck out, then Peter Hutton singled to right to score Dickson to tie the game. McCrea drew a walk for bases loaded, but Close struck out and Westrate flied out to left field to leave the score tied 2-2. Pats hurler Ted Hoy gave up 5 hits, 3 walks and struck out 14. Lyle Lawrence gave up 3 hits (including a double to Gary Christie) 5 walks and 11 strike outs. Pats had 7 left on base, Aces had 8.

Brockville 9, Maynard 3

Roger Hodgkinson had a big night 2 doubles and 2 homers, 2 runs batted in and scored 3 runs. Maynard took a 1-0 lead in the first inning, but Roger's first homer tied the game.

In the 2nd, Stars scored 2 more runs on 2 singles and 2 errors. They added 4 more runs in the 3rd on a single, double, and walk and 2 errors. George Robinson who had been on the mound was then replaced by Mike Knapp.

In the 4th Maynard got 2 runs on a single, double and an error. stars got another run in the 4th on Roger's second homer. There was no more scoring until the 8th when Ernie Metcalfe homered with nobody on to complete the scoring at 9-3.

Roger Hodgkinson hurled for 6 innings, and Dale Shannon the last 3. They gave up 3 runs on 6 hits, 3 walks and 13 strike outs. Robinson and Knapp gave up 9 runs on 12 hits, 4 walks and 4 strike outs. Roadrunners left 7 on base, while the Stars left 12 stranded.

Cardinal 4, Iroquois 0 - Moon's Maroons of Iroquois, the newest entry into the league, received their initiation Sunday afternoon, when the Pats shut them out 4-0. Pats enjoyed the win because the Maroons have several Cardinal players (5 from Cardinal - 3 of whom played with the Pats last year).

In the 4th with 1 out Gary Christie run on his thrid strike ad and the throw to first was bad. Gary Christie went to second. Mike Skakum tripled to right center to score Gary and then scored himself on Ted Hoy's double to right center.

In the 6th Ed St. Louis doubled down the left field line and scored on Skakum's sacrifice to center field. Ed Orzel completed the scoring with a homer over the left field fence in the 7th.

The Maroons had 8 base runners, 2 were caught trying to steal to 2nd; only 2 men reached second safely. Ted Hoy gave up 7 hits, 0 walks, and struck out 12. Stan Woods (obtained from Kemptville Squires) gave up 4 runs on 8 hits, 2 walks and struck out 11. Each team had 6 left on base.

FUTURE GAMES

May 25 - Williamsburg at Iroquois; Maynard at Domville
May 26 - Cardinal at Maynard
May 29 - Brockville at Cardinal 2 p.m.
May 31 - Iroquois at Brockville
June 1 - Iroquois at Domville

Chalk Line Notes

With the Kemptville Squires taking a years leave of absence, 5 of their players have been picked up by other league teams. Ron Donnelly and Gerry Belanger to Williamsburg; Stan Woods to Iroquois; and Gary Christie and Neil Forbes to Cardinal. Since Bob's Tavern of Ogdensburg has sat out 2 years, their players are eligible to play for any league team. Jack Backus returned for his second year with Cardinal and brought fielder (also catcher) Dave Kiah with him. Dick Garvy has brought fielder (also catcher) Dave Kiah with him. Dick Garvey has joined Iroquois in the shortstop position.

The Dundas League in operation since 1943 made history the other night, when Maynard had a new umpire - a woman, the first ever to officiate in the League. Jean Stewart umpired 4 years in Kingston - men's games. She has never done a ladies game, and wants to umpire in the men's league only.

Domville is still having problems. Onstein has retired; Shannon has gone to Brockville; Healy is reportedly going to Brockville, but hasn't appeared so far. Bob Hoy - where he's going to play is anybody's guess - Brockville or Domville.

There have been some changes in coaches this year. Gord McMillan is back with Williamsburg, King Casselman with Cardinal. John Sommerville is replacing the retired John Hodgkinson with Maynard; Jim Forrest is back with Brockville as a player-coach. Chick Kirkby is handling the reins of Iroquois. Domville - looks like Dale Kingston as player-coach at least for the time being.



Before you purchase a trailer from anyone SEE

PROWLER, HOLIDAY, TRILLIUM, LIONEL & PARKLAND

Truck Caps-Accessories Propane

MURRAY TRAILER SALES Hwy 2
Open 7 days 932-0119 West Cornwall

Your home comfort: there's more to it than delivering oil.



Of course reliable fuel oil delivery is important to you, but there's much more that we, as Texaco's distributors, can do to give you complete home comfort.

Your hard-working furnace is probably due for a check-up about now. We can arrange for a complete conditioning that could cut your oil consumption and save you cold cash.

Or, if your furnace isn't doing the job it should, we have a full range of new, Texaco-guaranteed home comfort equipment, budget terms are available.

We also have a fully-illustrated booklet, "Your Gude to Home Comfort," to help you know more about your heating system and help you save money while you enjoy complete comfort. Call us, or fill in the coupon below. We'll send you your copy.

TEXACO
Home comfort

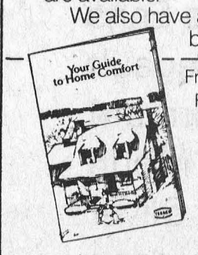

Free ideas to save you money!

Fill in the coupon and send to your local Texaco distributor listed below for "Your Guide to Home Comfort." This 22-page booklet will help you cut down your fuel bills.

Name _____

Address _____

EARL BAKER & SON FUELS
St. Lawrence St. Morrisburg, Ont.
543-3333

Opportunity for manufacturer

Specific information on hundreds of manufacturing opportunities from around the world are being offered to area manufacturers and businessmen during a Manufacturing Opportunity Days program set for May 31 at the Brockville office of the Ontario Ministry of Industry and Tourism.

The program will include information on licensing and joint venture opportunities as well as contracts open for tender. Local industries with open production time may have this information provided without cost.

Individual appointments with a MInistry industial development consultant may be made throgh John. F. Wylie of the Ministry's Brockville office 143 Parkdale Ave., telephone (613) 342-5522.

In addition to the Brockville area, industrialists from Kingston to Morrisburg, including those in the counties of Frontenac, Leeds, Grenville, and Dundas are invited to attend.

Feeling tired?
Rundown?
Take a walk.

participaction
Walk a block Today.

"Ontario's a pretty good place to live, isn't it!"

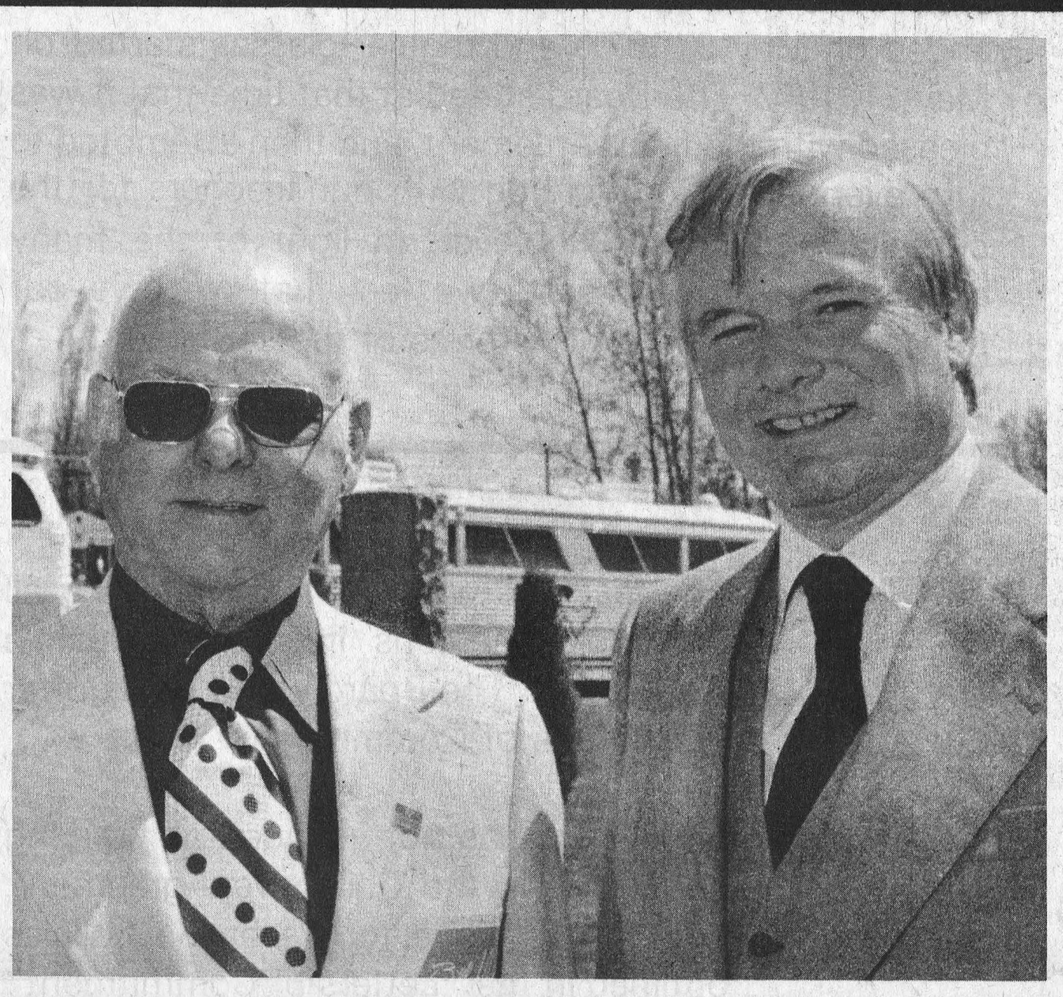

Matter of fact it's one of the finest places to live on the face of this earth. But to listen to the preachers of gloom on the opposition sides condemning most government policy one would think that the province is falling apart at the seams. Quite simply, it is not! Thanks, primarily, to the people of Ontario who have retained their initiative and challenge and choice under a free enterprise system and to a stable Conservative government that has provided quality leadership and direction.

On Thursday, June 9, support a man and a leader who will continue to provide stability in government, quality in leadership and dependability in representation to help keep Ontario "a pretty good place to live". Indeed, with your help, a better place to live.

Elect Osie Villeneuve and Bill Davis

PC

Stormont, Dundas & Glengarry

Sponsored by Stormont, Dundas and Glengarry Progressive Conservative Association

CONSEIL D'EDUCATION DES COMTES DE STORMONT, DUNDAS AND GLENGARRY COUNTY BOARD OF EDUCATION

A final word from the Trustees of the Stormont, Dundas & Glengarry County Board of Education

The strike initiated by the secondary school teachers ended on May 9, 1977, and regular classes started on May 11, 1977. The Board stated at that time that it was pleased with the final settlement, and then attempted to turn every effort to working with our teachers for the benefit of students. However, in light of the many concerns being expressed, we feel that we owe our public a final word on the terms of the settlement.

FACT The teachers went on strike wanting all working conditions in their Collective Agreement. The Board stood by its offer of "Letters of Commitment".

COMMENT The Board has not included all working conditions in the Collective Agreement, and will continue to live by its policies outlined in the "Letters of Commitment" without including them in an agreement.

FACT The teachers wanted negotiability. This item was never really disputed by the board, as it is provided for in Law. The School Boards and Teachers Collective Negotiations Act, 1975, (Bill 100), stated "Negotiations shall be carried out in respect of any term or condition of employment put forward by either party."

COMMENT This Board has always agreed to negotiate, and has attempted to do so in good faith. However, while negotiating the Board guarded its responsibility towards representing public interests, and would not negotiate away any right given the Board to manage the system on behalf of the public. The Board alone is accountable, and retained its rights in the final settlement.

FACT The teachers wanted grievability. The Board agreed to grievability on the application of the Letters of Commitment, and presented a clause ultimately accepted.

COMMENT The grievability clause was agreed to, in principle, by the Board on March 29, 1977, prior to commencement of the strike. Immediately subsequent to mediation on April 9, the offer of grievability was made public and ultimately agreed to by the teachers.

FACT **The Settlement.** The teachers agreed to settle if the Board deleted Clause 23:06(c), which limited negotiations for the Letters of Commitment to March 31. The Board agreed to this deletion in an honest effort to resolve the dispute.

COMMENT In agreeing to this deletion, the Board was aware that the provisions of Clause 23:06(c) are also covered in The School Boards and Teachers Collective Negotiations Act, 1975, (Bill 100), Section 11(3). In accordance with the Law, this Board still can and will exercise its responsibility to operate and staff its schools, as needed. Nothing in the new Collective Agreement takes away this right.

SUMMARY As your Trusees, we have represented your interests to the best of our ability, while all times looking after the primary interests of our students. We did not give in to the teacher demands but now wish to put the matter to rest and deal with the more important aspect of our students' education. Nonetheless, the public's position and support of this Board throughout negotiations has been appreciated, and, at all times, it was gratifying to see our concerns for students shared by all.

SIGNED: The Trustees of the Stormont, Dundas & Glengarry County Board of Education:

Fraser Campbell
G.E. Desjardins
Elizabeth Francis
S.W. Libbey
Lloyd Markell
C.W. Robson
R. Villeneuve (Chairman)
Mahlon Zeron
E.G. Myers
Lucien Chenier
Sandra Enns
Eugene Legault
S.J. McLeod (Vice-Chairman)
Albert Morin
A.G. Oliver
W.L. Thompson
Sesel Wert



Doug Byers nears 1st base despite attempts by Ed. Orzel to make him out.

Iroquois home for newest entry in Dundas Fastball League



Dick Byers at bat

Bill Mullin slams one out



POST STAFF PHOTO - MILLARD



Stan Woods, pitcher

Moon's Maroons of Iroquois, the newest entry in the Dundas Senior Fastball League played their season opener on Sunday in Cardinal against the Pats. The Iroquois team lost 4-0 to the Pats but the team manager Don Mullin was pleased with the quality of play.

The Iroquois based team played in the Intermediate league last year but has chosen to go into the Senior Division this year. They play most Wednesday evenings in Iroquois under the lights and as well play on the home diamonds of other teams in the league.

New uniforms are on order for all the players and the team is hopeful that some minor changes will be made to the Iroquois diamond to accomodate the calibre of play at the senior level.

The team is a young one since although there are no age restrictions at this level, the oldest player is only 27.

Don Mullin is the team manager with Chick Kirkby of Prescott as the coach. Pitcher for the team is Stan Woods, picked up from the Kemptville team which has dropped out of the league this year.

Catcher is Ed Riddell with Dick Byers playing left field. Both these players were picked up from the Cardinal Pats, their team last year.

Shortstop is Dick Garvey, picked up from last year's Ogdensburg team.

Making up the rest of the team are Ted Hall at 1st base, Minnow byers at 3rd base, Bill Mullin as back-up pitcher and fielder, and Sean Patrick and Don Adams as fielders.

The Maroons played against Kemptville Juniors recently in an exhibition game which they won, and are optimistic that their first year in Senior ball will be a rewarding one.

The next home game will be tonight (Wednesday, May 25) against Williamsburg. Next home game is on June 8th versus Brockville.



Ted Hall, 1st base

Switch To

Johnny Whitteker

A younger man with experience

Stormont Dundas and Glengarry

Liberal

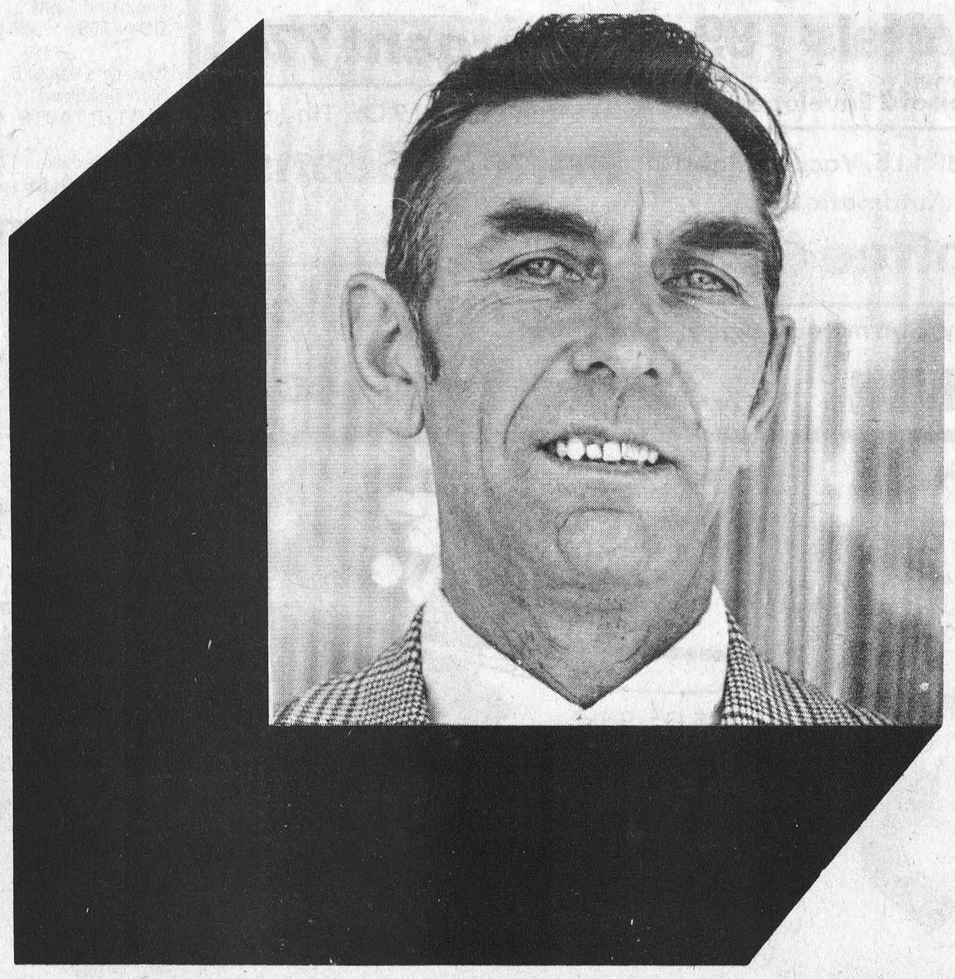

Bookmobile to visit

The bookmobile of Stormont, Dundas and Glengarry County Library will visit the following locations during the week of May 30, 1977:

MONDAY:
Riverside Heights - 9:45 - 10:00; Stampville - 10:20 - 10:40; Hainsville - 10:50 - 11:10; Hulbert - 11:20 - 11:40

FRIDAY: Hallville 2:00 - 2:15, Mountain - 2:30 - 3:00; Inkerman 3:15 - 3:45

Family Fun!

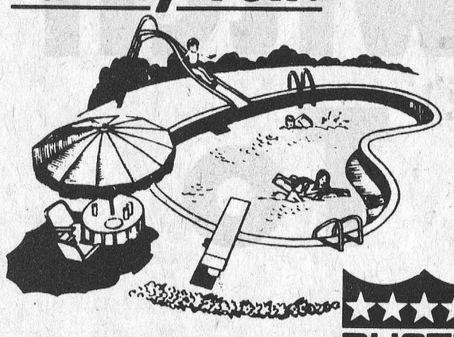

AQUA-FUN POOLS
Inground and Above Ground
BUSTER CRABBE POOLS

BEFORE YOU BUY, CHECK OUR FACILITIES FOR SERVICE, ACCESSORIES AND REPAIR
Iroquois - Jim Shaw - 652-2152 Lyman Holmes - Installation
Winchester 490 Fred Street 774-2341

The Pork Chop- dining perfection

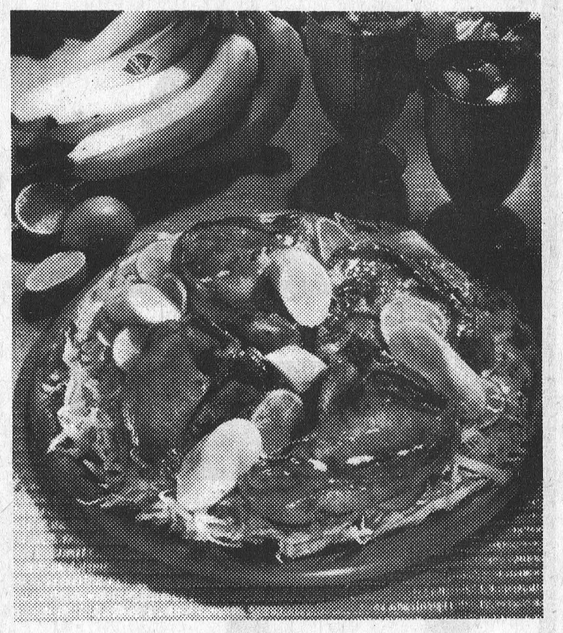

Ever-popular pork chops are wonderfully adaptable. In frying pan or casserole they have the great capacity for changing flavor to suit other foods. Whether cooked with sweet and fruity, hot and mustardy or spicy and fragrant ingredients the pork chop will always be tender, succulent and delicious.

No wonder pork has friends all over the world!

Since all pork chops are tender and can be interchanged in recipes, make your choice according to price and size. Butterfly chops cut from boneless loin are the most expensive. The sirloin and centre loin have some of the tenderloin and are next on the price scale. The rib chop has no tenderloin so is not as expensive. Your best buy however will be shoulder butt (blade) chops or shoulder arm chops.

For best flavor look for pale greyish-pink, fine-textured and well marbled meat. Consider the cost per serving rather than the cost per pound when buying pork chops.

When cooked to perfection with complementary flavors the versatile pork chop will star in a variety of entrees for your enjoyment. You will be delighted with Pork Chops Barbados - an easy to fix and marvelous to taste island-style dinner. Oven-baked Spanish Pork Chops dressed in a colorful sauce not only have eye appeal but are tasty too.

Pork Chops Barbados

4 pork centre loin or rib chops, 1-1/2 inches thick
1 teaspoon seasoned salt
Pepper
1/4 cup plum jam
2 tablespoons chutney sauce
1 tablespoon rum, optional
1 lime, thinly sliced
4 small bananas
Shredded lettuce

Sprinkle chops with seasoned salt and pepper. Warm frying pan and run the fat side of the chops around in the frying pan to grease it.

Add the chops and cook at medium heat for about 10 minutes until golden brown on one side. Turn, continue browning and cooking until chops are tender. The chops should cook 30 to 35 minutes in all. Remove chops; keep them warm. Pour off fat. Stir plum jam into frying pan until melted. Add chutney sauce, rum and lime slices. Cook one minute over medium heat. Add warm pork chops and cook about 2 minutes, turning to glaze evenly. Peel bananas and cut into large chunks. Add to frying pan; glaze well. Serve pork chops on a bed of shredded lettuce surrounded by bananas and lime slices.

Makes 4 servings.

Spanish Pork Chops

4 pork shoulder butt chops, 1 inch thick
Salt and pepper
1/2 cup water
1/2 cup chopped green onion
1/2 cup chopped celery
1/2 cup chopped green pepper
1/4 cup stuffed olive slices
1 (14 oz.) can tomatoes
1 teaspoon seasoned salt
1/2 teaspoon chili powder

Snip a small piece of fat from pork chop and render in frying pan. Brown chops slowly on both sides. Season with salt and pepper. Transfer to a shallow baking dish. Add water; cover. Bake at 325-350 degree F for 10 minutes. Cook onion, celery and green pepper in pan drippings until wilted. Stir in olive slices, tomatoes, salt and chili powder. Cook 10 minutes. Pour over chops. Cook 1 hour until chops are fork tender. Add more water or juice if sauce cooks away. If your family is late for dinner, no problem. Just turn the oven to very low to hold casserole. Serve with fluffy rice, buttered peas and crisp salad.

Makes 4 servings.



Citizen's Band Radio Enthusiasts

Have you ever been on a transmitter Hunt? The idea is to hide a mobile unit prior to the hunt, which transmits every 2 minutes. The "Hunters" start at one common point at a given time and search by using the signal strength meter on their set. This is lots of fun for the whole family and a chance to see the countryside. The I.D.E.A. CB Club are holding a transmitter hung on May 29. Come out and have some fun. Prizes awarded. A Great time for all. Starts at the Brinston Hall at 9:30 a.m. BE THERE!

EAT HEARTY-FOR LESS

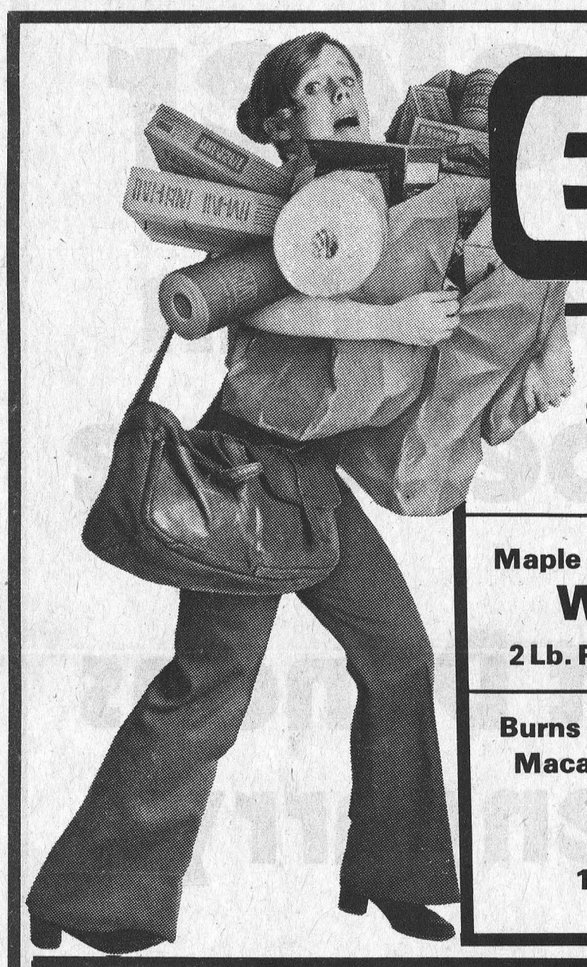

Fresh Sliced **Side Pork** Lb. 99c

Maple Leaf Family Pack **Wieners** 2 Lb. Pack Lb. 75c

Burns Pride of Canada Macaroni & Cheese **Loaf** 12 Oz. 89c

FRESH LEG OF PORK ROAST

Extra Lean (Ground Steak) **Ground Beef** Lb. $1.09



EITHER END lb. $1.15

CENTRE CUT or SLICE lb. $1.29



Maple Leaf **Dinner Picnic** Lb. $1.59

Fresh **Spare Ribs** To Roast or Bar-B-Q Lb. $1.29

Burns Pride of Canada **Luncheon Loaf** 12 Oz. Sliced 89c

Home Made **Sausage Meat** Lb. 59c

RED BRAND **ROUND STEAK** lb. $1.19

Boneless Rump or Sirloin Tip **Roast** lb. $1.59

Fresh **Minute Steak** lb. $1.59

Bye the Sea Chunk Light 6½ Oz. Tin **Tuna Fish 69c**

Kellogg's 16 Oz. Box **Cornflakes 69c**

Tang Big 7 Oz. Size **Orange Crystals 99c** Pak of 2 Envelopes

Sunlight 24 Oz. Lemon Fresh **Liquid Detergent 77c**

"Trend" 1 Lb. Vacuum Pak Tin Automatic Drip **Coffee $3.99**

Van Camp 19 Oz. Tin **Pork & Beans 47c**

Country Charm Red Raspberry **JAM** 24 Oz. Jar $1.33

Tomato Juice Aylmer 48 Oz. Tin 65c

Bakery

Betty's Jelly & Cream Fresh and Tasty DO-NUTS pk. 63c

Christie's Pak of 6 Rich Delicious BUTTER TARTS 65c

Weston's Pak of 12 DINNER ROLLS 45c

Frozen Food

Rupert's 16 Oz. Golden Batter PERCH $1.33

McCain's 8 Oz. CHOPPED BROCOLLI 37c

Rich's 2 Lb. COFFEE RICH 65c

York 15 Oz. STRAWBERRIES 79c

Moist n' Easy Your Choice **Cake Mixes 69c** Spicy Apple Raisin Banana Nut Chocolate With Chips

Soft Delsey 4 roll pak **Bathroom Tissue 99c**

"The Old Softee" Economy **Scotties** Box 200's 49c

Mir 24 Oz. Container **Detergent 2 for 89c**

Javex **Liquid Bleach** 128 Oz. 89c

Dare's Chocolate Chip **Cookies 95c**

Libby's 19 Oz. tin Fancy **Fruit Cocktail 59c**

Baketime 8 Oz. Pak **Black Pepper $1.69**

We reserve the right to limit quantities

prices effective till closing Saturday May 28, 1977

Pep 25 Oz. Tin **Dog Food 32c**

65 Oz. Box **Cascade** Automatic Dishwasher Detergent **$2.59**

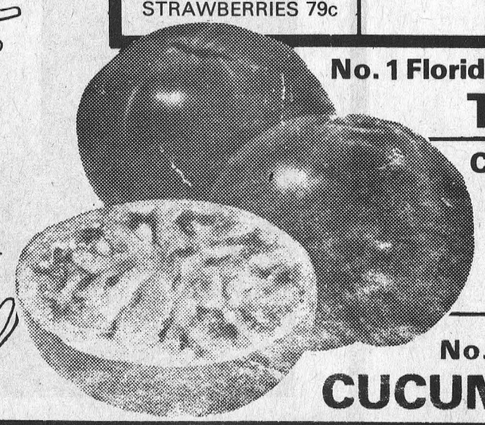

No. 1 Florida Red Slicing **TOMATOES 2 lbs. 49c**

California Large Size 113 Juicy Sweet **Oranges Doz. 89c**



No. 1 Long Green Slicing **CUCUMBERS** Each 19c

S & F MARKET LTD.
Shopping Plaza, Iroquois

The Iroquois Post

2

WEDNESDAY MAY 25, 1977

Published every Wednesday by Iroquois Printing Ltd., Box 400 Iroquois, Ont.

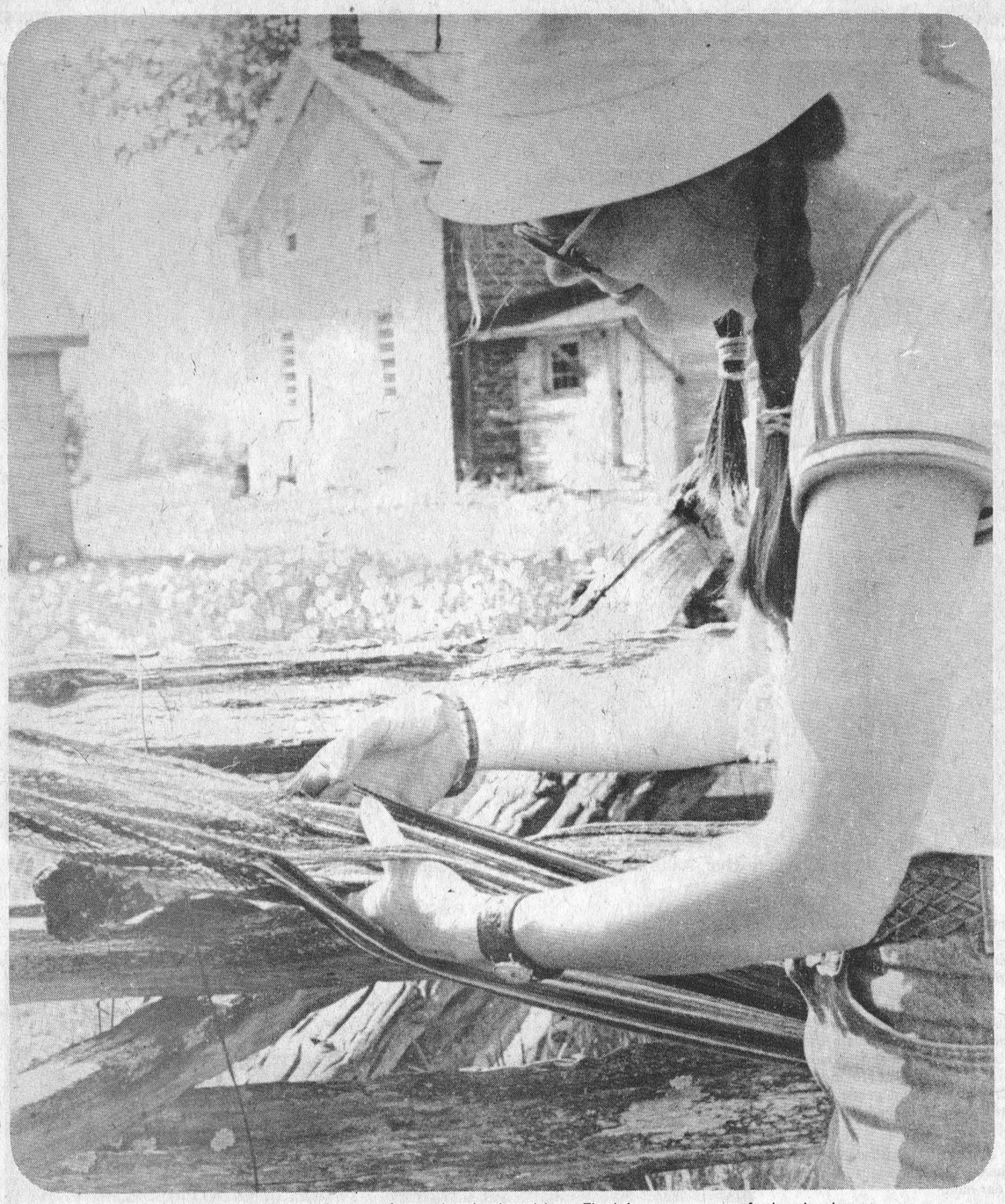

Louise Noakes shows the art of weaving by hand in a Fleché pattern, a craft that is almost extinct in Canada, having been adapted from the indians by early French settlers.



Shelley Prins demonstrates her jewellery making while Willie Heuvel and Marion Gleeson chat in the sun.



Marjorie Heagle demonstrates the art of spinning flax into thread to an interested visitor.

Back to basics

The handiwork and crafts of our forefathers were on display last Saturday as members of the Carman Forward Weavers Guild hosted a Spin-In at the Iroquois campsite. Everything from sheep shearing to dyeing and spinning was on display and it provided an excellent opportunity for parents to show their youngsters how things were done in the good old days.

POST STAFF PHOTO - MILLARD

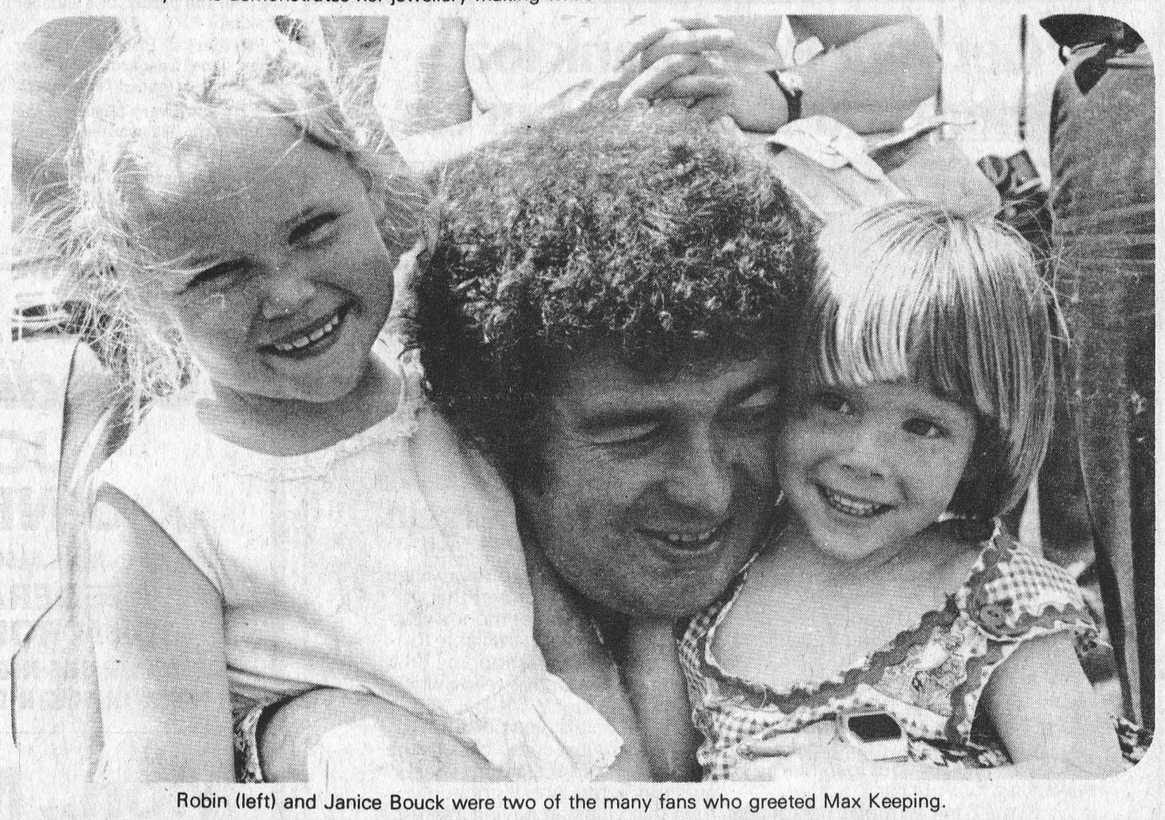

Robin (left) and Janice Bouck were two of the many fans who greeted Max Keeping.

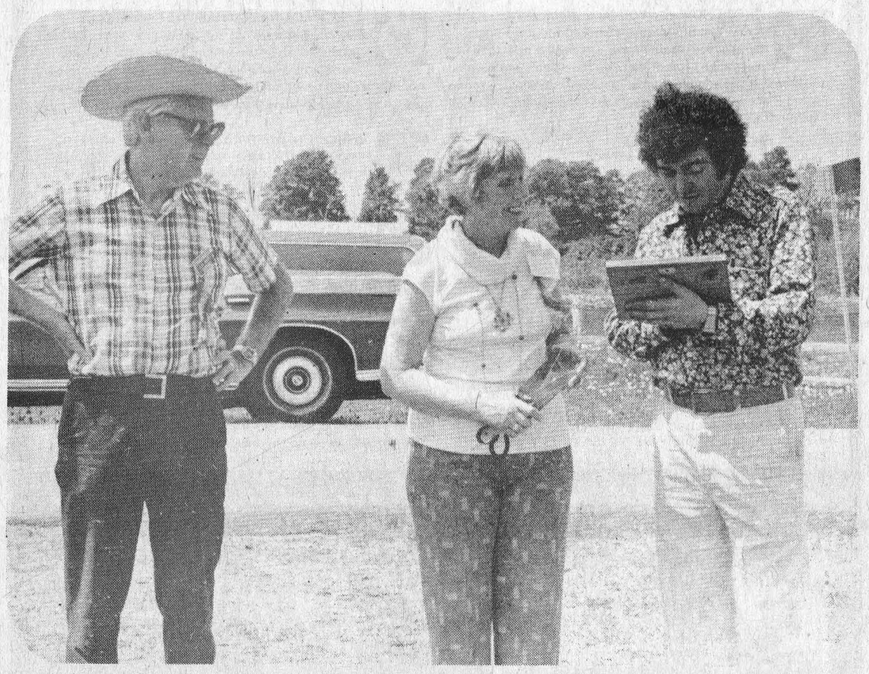

Lloyd Quick, a member of the Carman Forward Weavers Guild and President Velma Cooper admire a gift presented to Max Keeping following the official opening of Saturday's Spin-In.

Jenn-Air Savory Centre Grill-Range

with "Convertible Cooktop" flexibility and new Selective-Use "Convected" oven!

Glass-Ceramic or Conventional-element cooktop cartridges that "lift out" . . .

. . . to convert your Savory Centre to a single or twin Bar-B-Q grill . . . in seconds!



4790 EGR (with base kit)

4775 EGR (with base kit)

The Ultimate Cooking System . . . Jenn-Air!

- Available with conventional-element or glass-ceramic smooth "cartridge cooktops"!
- Converts . . . with optional plug-in accessories . . . to twin grill, rotisserie, shish kebab, french fryer or griddle!
- Convected oven roasts meats up to 30% faster — converts to conventional oven at flick of a switch.
- "Accelerated Cleaning" oven has clock-controlled cycle and tough continuous-cleaning finish to speed cleaning!
- No hood — Built-in ventilation exhausts smoke from surface cooking, baking and broiling . . . outdoors!

The most flexible single cooking appliance you can own — offering you a combination of features, versatility and flavor-benefits you'll find in no other range!

- Digital clock-controlled baking.

Model 4790 EGR — includes two twin-element cooktop cartridges and one plug-in grill. Drop-in or free-standing model available.

Model 4775 EGR — includes two twin-element, conventional-element cooktop cartridges and one plug-in grill. Drop-in or free-standing model available.

SIX COLORS! When ordered as a free-standing model, your grill-range is available with side panels to match your decor . . . White, Harvest Gold, Avocado, Champagne, Black and Coppertone.

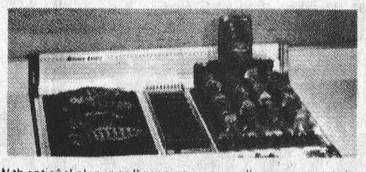

With optional plug-in grill accessory your grill-range converts to a twin char-flavor grill (see optional grill accessories on back panel.)

DELUXE GRILL-RANGE WITH STANDARD CLOCK (Glass-Ceramic Cooktop)

Model 4770 EGR



All the deluxe features of Model 4790 EGR but with a standard clock instead of digital. Includes *one* twin-element plug-in *glass-ceramic* cooktop and *one* grill accessory. Converts to 4-element cooktop with addition of optional plug-in cooktop . . . or to twin grill with optional grill accessory. (Shown with optional base kit.)

DELUXE GRILL-RANGE WITH STANDARD CLOCK (Conventional-element cooktop)

Model 4760 EGR

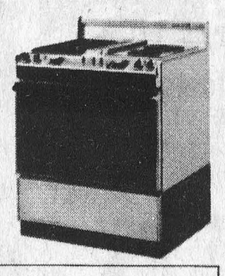

All the deluxe features of Model 4775 EGR but with a standard clock instead of digital. Includes *one* twin-element plug-in *conventional*-element cooktop and one grill accessory. Converts to 4-element cooktop with the addition of optional plug-in cooktop . . . or to twin grill with optional grill accessory. (Shown with optional base kit.)

CUSTOM "CONVERTIBLE COOKTOP" GRILL-RANGE

Model 4755 EGR — Top performance and flexibility but less some features of deluxe models. Does not have "Convected" oven, "Accelerated Cleaning" cycle, clock-control or oven window. Includes one conventional-element cooktop cartridge and one grill accessory. Converts to 4-element range with optional plug-in cooktop . . . or to twin grill with optional grill accessory.

W. L. PETERS APPLIANCE SALES & SERVICE

152 King St. W., Prescott 925-2257



Ronnie Dixon doesn't appear to be enjoying the application of make-up by Lori DeBellefeuille.

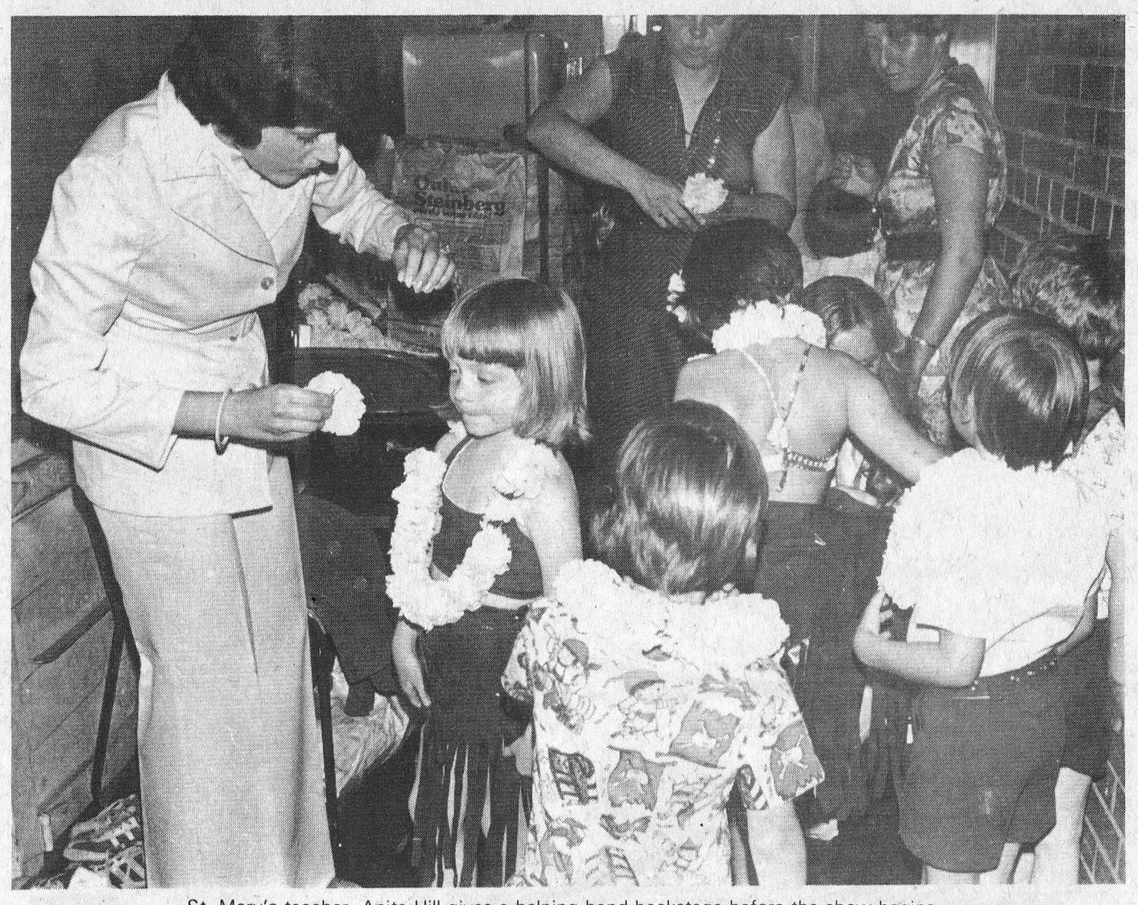

St. Mary's teacher, Anita Hill gives a helping hand backstage before the show begins.

Post Staff Photo - Hummell

St. Mary's concert packs 'em in

The auditorium was filling up quickly; people were filling in, sitting down, filing in, sitting down and soon it would be curtain time.

Backstage the nervous hustle and last-minute primping and the odd titter of laughter rose above the shuffle of feet and scraping of chairs as the hall filled up.

Children with blackened faces and flowers in their hair and on their ankles were standing everywhere. Mothers and teachers bustled around them attending to last minute costume alterations and minor emergencies.

It was Spring concert time again at St. Mary's.

"It's a Small World", was the theme of this year's concert held at a packed Civic Centre here last Thursday. Junior kindergarten to grade four pupils highlighted England, Hawaii and south of the border in a number of skits.

St. Mary's Principal, Sister Mary Jane Leonard, said over 300 people attended the concert.

We were very pleased," she commented. "It was very successful . . ."

Sister Leonard said each classroom put on its own skit and the children were responsible for making their own costumes.

Intensive preparations for the annual event have been taking place for over a month, she added.

Junior kindergarten students, decked out in paper flowers and garbage bag-grass skirts, did the Hawaii skit. Six-and-seven-year-old students performed the English skit and grade two and three pupils played The Wizard of Oz.

South of the Border was the theme for the eight and nine-year-olds.

Sister Leonard said the skits tied in with the childrens' studies of the various countries.

Get your Royal Bank loan before you shop for your car.



We can help you drive a shrewd bargain.

Getting a good deal.

Comparison shopping is usually the key to getting a good deal.

But it always helps to have money in the bank. If you don't have as much as you think you're going to need, you should make arrangements for your loan before you shop for your car.

Royal Bank Termplan Personal Loans are a personal and flexible way to get the money necessary for the things you really need. And you can make all the arrangements in advance of your purchase.

Here's how it works.

Our Personal Loans Officer works with you to find out what you need and what you can realistically afford to re-pay each month.

You also get a lot of good advice in the bargain. On approval, the maximum amount of money you might need is made available to you. So you can go shopping knowing the money's ready when you are.

After you drive your shrewd bargain, you just come back to the Royal Bank and the arrangements are completed. And it's not until then that you start paying interest.

It's neat, simple and convenient. And just one more reason why so many people like the Royal Bank.

Personal loans for other worthwhile purposes also available up to $25,000.

ROYAL BANK ...for a lot of reasons.

Meet NDP Candidate

JOE O'NEILL

AND ALSO HEAR

FEDERAL MP JOHN RODRIGUEZ

SPEAK ON THE NEED FOR A NURSING HOME IN SOUTH DUNDAS COUNTY

Mon., May 30

9PM

MORRISBURG LEGION HALL

EVERYONE WELCOME

X check VOTERS' GUIDE

ARE YOU* ELIGIBLE TO VOTE on Thursday, June 9th?

Qualified voters must be on the NEW List of VOTERS in order to vote.



CHECK NOW—Do YOU have "Form 103"?
A new List of Voters is compiled for every Election. By now **you should have** a receipt (Form 103—see illustration)—proof that you have been **enumerated** and therefore **are eligible to vote.** Take Form 103 with you to the Polling Place when you go to vote at the Advance Poll or on Election Day(June 9th).

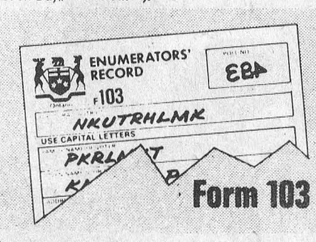

* You are eligible to vote if you are 18 and over, a Canadian citizen or British subject and have resided in Ontario for at least the 12 months preceding Election Day,(JUNE 9TH) and your name is on THE NEW LIST OF VOTERS.

CHECK AGAIN—YOU HAVE NO "FORM 103"?
Possibly you were not at home on the two separate occasions when the official Enumerators called. If you do not have a Form 103 (as illustrated), then **you are not** on the new List of Voters and, therefore, will be ineligible to vote on **June 9th** UNLESS YOU ACT NOW!

CHECK—IN ORDER TO VOTE—IT IS YOUR RESPONSIBILITY AND NO ONE ELSE'S TO GET YOUR NAME ON THE NEW LIST OF VOTERS.

CHECK—PHONE the Returning Officer in your Electoral District for the necessary information of how to get on the List of Voters—at the number listed below. Listen carefully and have a pen and paper ready to jot down the information.

CHECK—RURAL RESIDENT?
If you live in a rural area, and are qualified to vote, it will be much easier for you to vote on Election Day, (June 9th), if your name is on the List of Voters. However, qualified **rural** voters, not on the list before Election Day, may still get on the list and vote by having a friend or neighbour on the same polling subdivision list "vouch" for them on Oath at the polling place.

Check this list for the phone number of the Returning Officer in your Electoral District.

Mac A. LaSalle
King St. - Chesterville - 613-448-2367
PROVINCE OF ONTARIO
RETURNING OFFICER
ELECTORAL DISTRICT OF
Stormont, Dundas and Glengarry
P. O. BOX 316

ELECTIONS ONTARIO

This Voters' Guide Published by the Chief Election Officer of Ontario 2W

SOUTHIN'S NOW OPEN FOR THE SEASON

STORE HOURS FOR MAY ONLY
Friday, Saturday & Sunday
11 A.M. - 7 P.M.

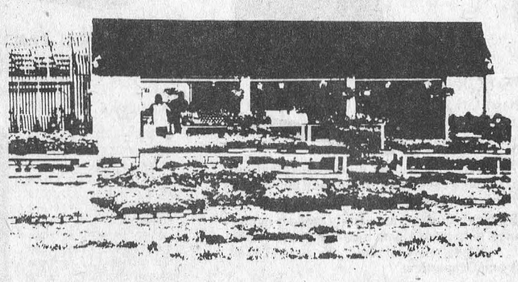

SEE US FOR YOUR BEDDING PLANTS AND NURSERY STOCK

BEDDING PLANTS



All healthy hardy plants.

Greenhouses & Garden Centre on Lightening Road, Williamsburg will be open daily from 8 A.M. Till Dark.



FORD MERCURY PRESCOTT FORD - MERCURY

Hwy. 2 West (Prescott) 925-2812

Your Ford Mercury Lincoln Dealership Where Everybody Feels At Home

SALES – LEASING
SERVICE – PARTS

Fetterly's

Founded on service in 1924 and providing a responsible service since. Quality work - six licensed mechanics. heavy duty wrecker - towing service - full-time parts department - up-to-date shop, equipment, tools and methods.

SUNOCO

Sales with Service
Fetterly's
A COMPLETE AUTOMOTIVE SERVICE
On Highway No. 2 At Carman Road
JUST SOUTH OF THE WATER TOWER
652-4841 IROQUOIS

Effective immediately, and until further notice, our hours of operation will be 7:30 a.m. to 6:30 p.m., six days a week.

MP Baker comments on the relocation to Hull

Last week the Government of Canada dropped a bomb-shell in the National Capital Area. It has been spread all over the daily papers and it raises so many fundamental questions for us.

The first question of course is, why now? The media have advanced the theory that it is a step in the fight against Levesque and separation. That is only theory and a questionable one at that and certainly the Minister of Public Works does not advance that theory in the House of Commons, rather he said it was a long standing program. If that is the case when then why did the Government of Canada urge the City of Ottawa to provide space for federal installations in Ottawa?

Another question, what about other municipalities on the Ontario side of the Ottawa River? I asked that question in the House in my speech responding to the relocation, a copy of which you can have if you will call my office at 992-4394.

Surely the Ontario municipalities inside of the National Capital such as Nepean, Rideau, Goulburn and Osgoode are as worthy of consideration as locations in Hull.

What impact will this have on the environment? Can you imagine the horrible traffic snarls as one tries to drive across the Ottawa River. When will this all be rationalized?

The plain facts are that the move is to justify the political decisions to develop Hull. No one can be opposed to a reasonable development in Hull, but the impact on the Ontario side will be tremendous. The Minister's statement is devoid of solutions except a look to the private sector.

However one cuts it, the lack of consultation and coordination is almost beyond belief and everyone is upset about it and I really cannot blame anyone for feeling that way.

Dixon's Corners farmer, Gordon Casselman passes

Gordon Charles Casselman, a Dixon's Corners dairy farmer and well respected resident of Matilda Township died on May 16th at the Cornwall General Hospital at the age of 59, following a brief illness.

Mr. Casselman was a former resident of Williamsburg Township but had farmed at Dixons for the past 21 years.

He was born on January 31, 1918 in Matilda township, the son of the late Oral Merkley and William Casselman. One June 5, 1937 at Aultsville Anglican Church, he married his wife, Annabel Gogo who survives.

The couple had three sons, all of whom mourn their father's loss: Mahlon, Lyle and Ivan, all of Dixon's Corners. Mr. Casselman is also survived by sisters Addie (Mrs. Lloyd Henry) of Midland, Blanche) Mrs. Gordon Daw) of Cardinal and Mrs. Helen Reid of Morrisburg; and by brothers Ellery of Iroquois, Carl of Morrisburg, and Lyle of Iroquois. He is also survived by one grandson.

Church in Winchester where funeral services were held on May 19th at 2 p.m. with clergyman Rev. Charles Jackson officiating. Interment was at Spruce Haven Cemetery, Brinston.

Pall bearers were George Cooper, Pringle Murphy, Mahlon Cooke, Delmar Adams, Weldon Scharf and Walter Johnston.



Celebrates 89th birthday

Mrs. R.J.W. Carkner recently celebrated her 89th birthday on March 19th at the home of her daughter Mr. and Mrs. Vernie Warren with whom she resides.

The family marked the occasion with an "at home" at which many friends and relatives called to extend their good wishes.

Mrs. Carkner keeps quite active. She enjoys reading the local newspapers. She has a keen interest in all her friends and family.

She often relates how she attended church and Sunday School from her early youth. She is presently a member of the United Church.

by E. G. AVERY

Bird Notes

It isn't easy to keep up with all the things that are going on in the world of Nature these days. Fruit trees, Lilacs and other flowering shrubs seen to be particularly beautiful this year, as are the late tulips and colourful Irises. Wild Strawberry blossoms were profuse, auguring well for delicious snacks later on.

The first young Robins are now learning their special skills; one watcher was telling us that her Robins are doing quite well with their flying lessons, but are not too keen about getting their own meals just yet. Another friend was describing a family of young Kildeer as they sped along on "invisible" legs, faithfully following the mother bird's instructions.

The Mockingbird has returned on schedule and can be heard going through his remarkable repertoire: a touch of Robin, a dash of Song Sparrow and a few phrases of his own composing. The Mocker obligingly chooses a high branch, or a T.V. Aerial as a stage for his performance.

The Goldfinches are coming back now, and where the dandelions are going to see, flocks of little yellow birds with their perky black caps are having a feast. There are many Yellow Warblers around now, and they seem to be everywhere; in the woods, in the marshy places, and even in the back yard. The other Warblers are not as numerous as usual, although there is plenty of time for Cape May and Myrtles to come.

The Brown Thrashers are singing their rollicking song; one can hardly listen to a Thrasher without laughing aloud perhaps he thinks he is the clown of the bird-world. In any case, it is a great gift to be able to make people laugh.

Heard, but not seen, department includes the Cat Bird - its plaintive "mew" is unmistakeable. The first Hummingbird bulletins are also now coming in.

Carter announces jump day

Ken Carter, the daredevil known as the Mad Canadian, told the Banner Friday he would make his much publicized and already once cancelled, mile-long jump of the St. Lawrence in September.

Originally scheduled for September 25 a year ago, the jump was postponed because of insufficient testing of his wildly modified, rocket powered Lincoln Continental. And because of inclement weather there were delays in construction of the take-off ramp.

Now, the tentative date is September 24.

"We're going to lock the date up within the next few weeks," said Carter in a telephone interview from Fort Lauderdale, Fla.

Because more money had to be spent on the project, presumably for additional testing of the $105,000 car, the already expensive tickets will go up in price, claims the daredevil. However, he did not know what final price last year's $12.50 tickets would reach.

"... but there will be a definite increase in the cost of tickets to offset the added costs," he said.

Carter said money was refunded to people who brought tickets for the first jump and if anyone still holds old tickets they will be good on September 24.

The ramp, which looms grossly from the pastoral setting of a farmer's field about three miles west of here, will be asphalted during the first week in July.

Although the Mad Canadian doesn't appear to know precisely what he will be doing during the village's Old Home Week celebrations, he said he will be here. He may be attempting a ramp to ramp jump of 18 cars.

"For now you'd better just say we will be appearing, doing something", he said. "I don't really know what now, it could change ..."

The daredevil said he would at least be firing up his 8,000 horsepower hydrogen peroxide rocket engine during the event.

Carter, who has spent the last 21 years performing automobile daredevil acts plans to launch his rocket car through the air into a 200-square-foot bed of roses planted especially for the occassion on Ogden Island, N.Y.

The daredevil, who doesn't like his "Mad Canadian" label, said he has no second thoughts about the jump.

"I have no reservations whatsoever," he replied. "I mean I was dialed in to go last year."

About his "Mad Canadian" title the 39-year-old stuntman commented: "Well, I'D PREFER THAT TO CRAZY OR STUPID. But I don't like it. I tried to drop that handle but it was very hard to do."

Carter is divorced but he said his 18-year-old son, Peter, will be at the jump. He says the chances that his son will follow in his footsteps as a daredevil are slim.

"He's not into this kind of thing," he replied. "He's going to college."

The daredevil set a new world record two weeks ago in Tampa, Fla. when he jumped 124 feet over 12 tow trucks. His previous record of 117 feet 10 inches was set in Nov. 17, 1974 when he jumped over 13 half-ton trucks.

The rocket engine is designed to fire the Mad Canadian off the launch ramp, 1,154 feet from the saging dragstrip at a speed of 306 mph in five seconds flat.

Two parachutes will be used to cushion the drop whether it's into the river or the designated target area.

If it's into the river a Cape Kennedy trained space crew, headed by Joe Gray of Orlando, Florida, will fish him out. Carter will be totally dependent on outside help because he'll be trapped inside a hard shell crash suit. A helicopter will be there to wisk the entire vehicle back to Canadian soil.

Evil Knievel, who'll be the color commentator for ABC's Wide World of Sports exclusive coverage of the event, said last September that he felt Carter's chances then weren't that good.

At that time the rocket car wasn't even tested.

"Lucky Teter", who came to a early demise in a rocket jump on July 4, 1942 at the Indiana State Fairgrounds, holds the record as being the frst man to attempt the stunt.

More recently two men were killed attempting to jump a river near Barcelona, Spain. And on January 4, 1967 British speed ace Donald Campbell was killed when his jet-boat, Bluebird, flipped over backwards at 320 mph.

Carter says the entrance fee will also include a tractor pull, daredevel acts and "probably more now ..."

CHARLES W. MARSDEN
FUNERAL SERVICE
IROQUOIS 652-4452
CARDINAL 657-4848
ASSOCIATE - W.E. FITZSIMMONS

STRIPPING
Furniture Refinishing
Repairs & Remodelling
Free Estimates
Pick Up and Delivery
CARMAN REFINISHERS
IROQUOIS Phone Anytime 652-4602

The Accent is on Quality
Germain Laurence Construction Ltd.
★ Custom Built Homes
MORRISBURG

HOULE Brinston Ph. 652-4168
Barn Cleaner Manure Stackers
Barn Equipment Bunk Feeders
Silo Unloaders Co-op Silos
Plante Farm Eqpt. Ltd.

Pant of the Week 25% off 3 Bibs

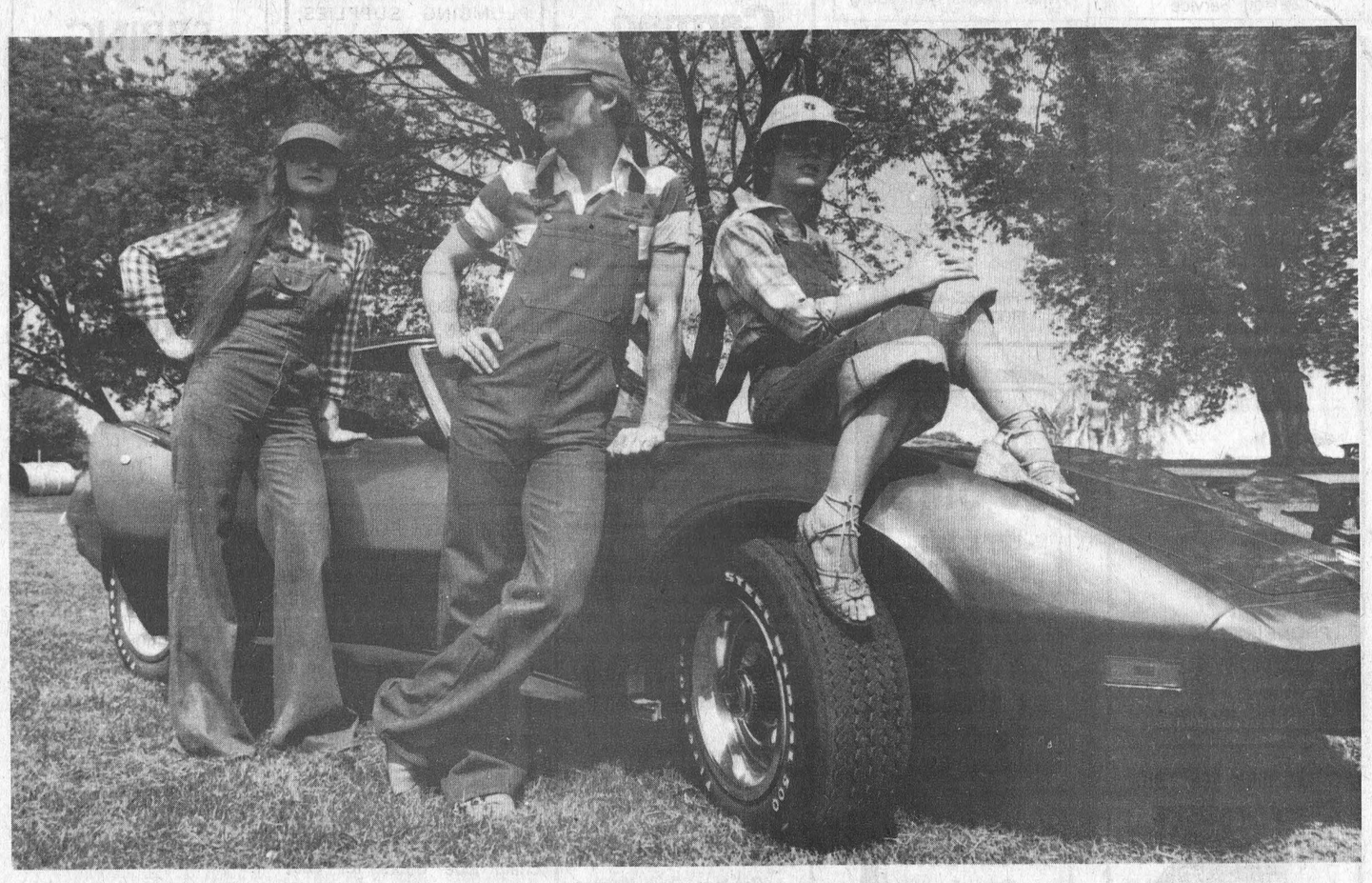

GWG BIG BLUE QUE JEANS
CONFECTIONNÉ AU CANADA ◆ MADE IN CANADA
MORRISBURG Biba CASSELMAN'S SHOE STORE IROQUOIS

The First Canadian Bank
Bank of Montreal
Let's Talk...
HOME FINANCE PLAN
The equity in your home becomes your collateral
★ Life insured
★ Maximum $25,000
★ Maximum term - 15 years
★ Multiple purposes
-CONSOLIDATION LOAN
-HOME IMPROVEMENT
-NEW CONSTRUCTION
-HOME PURCHASE
★ Total financing up to 75% of appraised value of property
Let's Talk
ABOUT A PLAN TO SUIT YOUR NEEDS
THE STAFF AT IROQUOIS WANT YOU TO GET YOUR MONEY'S WORTH

IT PAYS TO ADVERTISE...ADVERTISE WHERE IT PAYS...
WANT ADS!

BUSINESS DIRECTORY

FRIENDS ARRIVING? Make Reservations AT THE Iroquois Motor Motel 652-4176
AIR CONDITIONED COLOR TV SWIMMING POOL

GENERAL CARPENTRY
•Renovations
•Repairs
•Sun-Decks
Doug Plumadore
652-2359

Bouvier des Flandres Training
Doberman Pinscher Boarding
Tel-Gor Kennels
Smith's Road, R.R.1
Morrisburg, Ont.
Tel. 613-543-2290

Mac's
Texaco
Licensed Mechanic
Iroquois Plaza
652-2000


SIZES 5 to 26½
Full assortment of coats, sportswear, gowns, dresses, loungewear and purses.
Edie's
HOUSE OF FASHION
Morrisburg Shopping Plaza

HAINSVIEW TRUCKING & CONSTRUCTION
Sand-Gravel-Stone-Sandfill-Topsoil-Fill for Weeping Beds-Weeping Tile Stone
Loader and Dozer Rental
Backhoe
Truck Rental
PHONE JOHN RIDDELL
652-2139
We now do Electric Welding

DOUG'S TOWER & ANTENNA
Free estimates on NEW INSTALLATIONS AND REPAIRS
Doug Reynolds - Iroquois
652-4332 652-4577

Complete Septic Tank Installations and Repairs
Licensed 1 and 2 -
Free estimates
excavating-trenching-land clearing
shoreline improvements-landscaping-sod-patios-backfilling
BY CONTRACT OR HOURLY
sand-gravel-topsoil-stone
lowbed floating service
water tank truck service
LEE SHAVER and SONS
R.R. 2 IROQUOIS 652—4224
In business in Iroquois area for 30 years

ART SANGER
Upholstery Shop
Recover, Repair and Cover Kitchen Chrome Chairs
50% off on all stock material
FREE ESTIMATES
Corner of Duncan St. and Lakeshore Drive, Mariatown
543-3266

ALFRED LINK CONSTRUCTION
R.R. 2 BRINSTON
652-4127
Sand - Gravel - Stone
Top Soil - Sandfill
Manure for Flower Beds and Gardens
Backhoes, Dozers, and Truck Rentals
Class "A" License for installing complete Weeping Beds.
"Free Estimates On All Jobs"
All Jobs Cash
Unless Otherwise Arranged

For All Your Plumbing & Heating
Lyle Jacobs
247 Henry Street
Cardinal
657-4706
24 Hour Service

WEAVING - POTTERY AND PAINTING
The Country Studio
MARION GLEESON
PHONE 652-4594
Open 9-7 - 7 Days a Week
LAKESHORE DRIVE
5 Miles West of Morrisburg

Carman Refinishers
Furniture refinishing
Stripping Repairs
Free estimates
Iroquois 652-4602

Light Towing
O.A.A. Affiliated
PRUNNER'S AUTO CARE
Licenced Car Dealer
Service by Licensed Mechanics
Lawn & Garden Equipment
New 'N' Used
Hunter
Alignment Service
Trailer
Hitch Building

PHONE [613] 652-4566
3/4 Mile West on Broken Second
R.R. 2, Iroquois

Lloyd McMillan
SAND-GRAVEL-STONE
CLAYFILL-TOP SOIL
SAND FILL
EQUIPMENT RENTAL
DUMP TRUCK - BACK HOE
TRACK LOADER
SNOW REMOVAL
Phone 652-4649
IROQUOIS, ONT.

ROBERT BOYD
SEPTIC TANK SERVICE
Pumping, Cleaning and Repairs
24 Hrs. Emergency Service
R.R. 3 PRESCOTT, ONT.
925-5341

Be Sure
Play it Safe With Your Car

A Complete Automotive Service
IROQUOIS ESSO
652-2323


The Accent is on Quality
Germain Laurence Construction Ltd.
★ Custom Built Homes
MORRISBURG

MODERN ELECTRIC MOTOR SERVICE
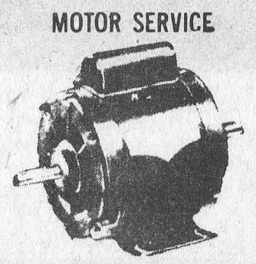
ALL TYPES AND MAKES OF MOTORS AND PUMPS REPAIRED AND REBUILT
Reconditioned Motors for Sale
PHONE 925-5179
J. L. BUEHLOW, PROP.
270 Edward Street
Prescott

CONTACT US FOR RATES ON
Farm Fire Insurance—Dwelling, Contents, Outbuildings, Cattle & Machinery.
LORNE MELLAN
BRINSTON ONTARIO

AQUARIUS HAIR STYLING

Hair Styling for Women and Men
Iroquois Shopping Plaza
Prop. - Liz Asselin
652-4466

FOR SALE

ROTARY LAWN MOWER blades balanced and sharpened 652-4852. Roy Beebee. 47-3p

BOAT FOR SALE 16½ ft. Mason with 60 H.P. Evinrude motor and trailer, $2000.00. Phone 652-4092. 47-3p

PLANTS FOR SALE
Dalhias, Canna, Mums, Vegetables, Flowering Plants, and Strawberry Plants. Lloyd Brinston. Phone 652-4675. 47-3p

SPEED QUEEN WASHER, twin, (green) almost new. Two door wardrobe (new). Inquire after 6 o'clock. 42b Brouse Drive, Iroquois 48-2p

CEDAR RAILS $1.00 each, also 1 cord of yellow birch. Morrisburg 543-2543. 48-2p

SMALL FARM and garden equipment. Phone 652-4048. 48-4p

SWIMMING POOLS - 1977 models. Slightly scratched in transport. Fully warranted. complete with pump, motor, filter, fence, walkway and deck. Suggested retail price $2,295 - available at pre-season special of $1,288. Call now for early installation. Call collect anytime. 1-416-663-9508. 34-TFN

MOBILE HOME FOR SALE 60 x 12, 2 bedrooms. Price $8800. 00. Monthly payments $122.00 Phone 1-822-6661. 49-4c

PLUMBING SUPPLIES; Myers water pumps; water conditioners to remove hardness, sulpher taste and odour, rust, sediment; chemical pumps for chlorine treatment.
Garry Murphy Sales and Services Ltd. Phone 652-2337 (evenings 652-4064). 33-Tfn

STEPHENSON'S FURNITURE BRINSTON, has for sale, pine chairs, 50th anniversary dish, chesterfield suites $75.00 up, china cabinets. Open 9 to 7 closed at 12 Saturday. Phone 652-4710. Call for appointment after hours. 48-4c

SWIMMING POOLS TO RENT - will lease and install for homeowners, family size aluminum swimming pool with patio. Choice of styles meeting all fencing regulations on a 1-2-3 year basis with option to own.
Try before you buy. Call collect anytime 1-416-663-9508 34-tfn

BALE THROWER wagon racks, heavy duty construction chain side doors for easy unloading, available in 16', 18' or 20' lengths, 8', 9', or 10' widths 8' high, also hay or utility racks in any size, available with or without running gear, buy direct and eliminate commissions. Free delivery within 50 miles of Ottawa. For information call collect. 613-862-2053. 46-tfn

ADULT 3 SPEED TRICYCLE May be seen at Pliney McKee's. Asking $200.00. Phone 657-3001. 49-2p

FOR SALE

DELAVAL PIPELINE MILKERS, new and used, bulk milk tanks, vacuum pumps, pail milkers and other dairy supplies.
Garry Murphy Sales and Service Ltd. Phone 652-2337 (evenings 652-4064). 33-Tfn

SMALL SHED for sale in wood. 8' square 7' height. 2 small windows. See it at 341 Broadway. Phone 652-2190. 49-1p

1973 CHEV. 2 door hardtop, power brakes, power steering, rear defogger, radio. Price $1975. 543-2977. 49-1p

8 H.P. B & S MOTOR, 2 wheel garden tractor, with plow, disc, and cultivator. Speeds 3 forward, 1 reverse. Asking $150.00. 652-4030. 49-2p

FREE PUPPIES - four males and two females. 652-4895. 49-1p

1966 G.M.C. PICK-UP good condition. $600.00 as is or $700.00 with safety check. 652-4895. 49-1p

ACETYLENE WELDING TORCH OUTFIT. Two sets of gauges with extra tips. Metal Cart with wheels. 652-4895. 49-1p

PRIVATE COIN COLLECTION Best Offer accepted. 652-4895. 49-1p

ALMATEX SPRING PAINT SALE
S.A. Thompson & Son
IROQUOIS

SERVICES

BABYSITTER AVAILABLE, experienced; days - while you work or weekly for vacation - in my home. Phone 652-4406. 47-5p

WEED CONTROL - Muriel Laurie, licenced under the Ministry of the Environment will be continuing her husbands business. Phone 543-2541, Morrisburg. 44-6c

ARTHUR FAWCETT AND SONS, cartage and equipment rentals. R.R. 2, Iroquois, Ont. 652-4983. 24 hour service. 33-tfc

PIANOS - TUNING AND REPAIRING. Also new and reconditioned Pianos. Phone Gilmers Piano Shop, Kemptville. 258-2624. Before 9 a.m. or after 4:30 p.m. 32-tfn

HOME DAY CARE OPENING In Iroquois, May 30, 1977. Enroll your child now! I am an Early Chiidhood Education Graduate. For further information, phone 652-4441, 652-4573. 46-4p

FOR SALE

1974 ADMIRAL AM FM STEREO with 8 track record and playback, BSR 5500 record changer, 2 matching speakers in walnut veneer. Slide controls for loudness, bass, treble, balance and recording volume. Push buttons for AFC, fast forward, pause, auto stop, program, power and record. Knobs for tuning and mode selector. Two microphones included. Auxiliary and tape out jacks, phono and head phones. Walnut cabinet with polished aluminum face, black out dial. Good condition, asking $200.00. Phone 652-4471 anytime. 49-1p

SIMPSONS SEARS TENT, soft top trailer with canopy. Sleeps 4. Good condition, $525. 989-5380. 48-2p

HOMEMADE TRUCK CAMPER, sleeps four adults. Equipped with table, sink, ice box and wired for 12 volt and 110. Asking $700.00. Call 652-4723. 48-3p

FOR RENT

BRENTWOOD TENT trailer, for rent. Sleeps 6. Very reasonable rates. Phone 652-4406. 47-5p

FOR RENT IN MORRISBURG 2-bedroom apt. near shopping centre, heat, hydro and water included $230 per month. Available July 1. Phone after 9 p.m. 543-2169 49-1c

CARDS OF THANKS

A sincere thank you to all who visited and sent cards while I was a patient in Whichester District Memorial Hospital. Also thanks to Dr. Marston and nurses on the second floor.
Edward Casentree 49-1p

I wish to extend a sincere thank you to my many friends and relatives for the cards, flowers, gifts, visits and best wishes on my 89th birthday. These kindnesses made my birthday a very happy and memorable occasion. Also I wish to thank all those who remembered me during my recent stay at Winchester Memorial Hospital. These kind thoughts are gratefully appreciated.
Special thanks to Rev. Gee for his visits and prayers. To the nursing staff, ambulance, Dr. Houze, Chande and Prins, also to the never failing services of Mrs. Doreen Thompson.
Again thank you,
Sincerely, Mrs. Reuben Carkner 49-1p

I, in this way wish to thank my family, good neighbours, and many friends, for all their visits, flowers, cards, letters, gifts and phone calls, while I was a patient in Winchester Hospital.
Also I say thank you to Dr. Rosenquist, Dr. S. Chande, the nurses and staff of the Hospital who were all so good and kind to me.
These acts of kindness are greatly appreciated, and will always be remembered.
Florence Sipes 49-1p

IN MEMORIUM

MONTGOMERY - In loving memory of a dear husband, father and grandfather, Jerry Montgomery who passed away May 30, 1973.
Time unfolds another year,
But memories keep you ever near,
No need for words except to say,
Still loved, still missed in every way.
Always remembered by Ella and family. 49-1c

IN MEMORIUM

FADER - In loving memory of a dear father George Ernest Fader who passed away May 24th, 1976.
He left us so quietly,
His thoughts unknown
But he left us memories
We are proud to own
So treasure him Lord
In your garden of rest,
For when on earth
He was one of the best.
Sadly missed and always remembered by the family. 49-1p

Conseil D'Education Des Comtes de STORMONT, DUNDAS and GLENGARRY
County Board of Education

PLANT OPERATIONS

Applications are invited from qualified candidates for the Caretaking Contract at Long Sault Public School in the Town of Long Sault. Specifications and other details are available at the office of the undersigned.

Applications should be submitted to the undersigned not later than 12 noon, 13th June 1977.

Mr. Thomas Cruickshank
Controller of Plant,
305 Baldwin Avenue,
Cornwall, Ontario.
K6H 5S6

Rudolph Villeneuve,
Chairman.
May 18, 1977

T.R. Leger,
Director.

John A. Allison
REAL ESTATE
Office 543-2044
Home 543-2989

IROQUOIS AREA - Frame two-storey home, three bedrooms, modern kitchen and bathroom, situated on approximately 2 3 4 acres. Priced at $27,500.00.

WILLIAMSBURG - Five bedroom Frame Home with colour lock siding. Living and Dining Rooms with wall-to-wall carpet, modern kitchen with plenty of cupboards, 3 piece bathroom, sun porch, attached garage. Featuring a six foot red brick fireplace. Excellent yard and garden. Priced at $35,000.00.

IROQUOIS AREA - An Income Property. Two bedroom bungalow, modern kitchen situated on a large lot. Asking price $18,500.00.

MORRISBURG AREA - Executive Four bedroom home - over 2000 sq. ft. living area. Situated on a well landscaped one acre lot over-looking beautiful Lake St. Lawrence. Please call for further details.

MORRISBURG AREA - 125 Acre Farm - 15 acres of bush - frame home. Please call for further details.

MORRISBURG AREA - Well established furniture and appliance business. Owner occupied three bedroom spacious apartment.

SALESMEN

Dale Beckstead	535-2103
Leon Marcellus	448-2444
Bill Marshall	543-3200
Floyd Fisher	543-2355
Ian McColl	543-3136

DOMFAB HOMES AVAILABLE
Completely Packaged-Delivered to your lot (assembly optional)
Exclusive Colorfit System
Included are solid oak cupboards, wall to wall carpets, sliding patio doors, mahogany trim, outstanding architecture, standards far exceed minimum C.M.H.C. & N.H.A. requirements.
YOUR DEALER FOR GRENVILLE & DUNDAS
STU KNAPP
Prescott
925-3930

Van Sleuwen Real Estate
Winchester, Ontario

MATILDA - 4 bedroom frame home, good bathroom, furnace. On 2 acres of land. Reasonably priced.

NEW LISTING - Older home on nice residential street in Iroquois. Could be easily made into two apartments. Priced right. Has 2 kitchens, 2 baths, 2 entrances.

NEW LISTING - 2 apartment well kept house facing No. 2 highway in Iroquois. Aluminum siding, new roof. Priced right.

MATILDA - 3 Con. 2 storey brick, treed lot, good location. Clean property.

NEAR IROQUOIS. A real buy. Stone house, barns and 30 acres, on paved road. Reduced to sell.

IN IROQUOIS [illegible] edroom alum SOLD paved drive [illegible] shopping plaza. Priced to sell.

MATILDA TWP. 2 storey brick well kept home west of Dixon's Corners, 5 acres. Ready to move in.

MATILDA TWP. Near Glen Stewart 75 acres, brick 3 bedroom house, barns. Plenty of shade. Creek near house. A peaceful country setting.

MATILDA TWP. Large brick home on 2 acres 8 miles from Iroquois. Well kept home.

BUSINESS opportunities galore with this fine property just west of Iroquois on No. 2 Highway. Living quarters upstairs, former restaurant downstairs. Could be used for many types of businesses. Exceptional building on an exceptionally large lot.

Ken Kirkby
Iroquois
Representative
652-4395

PUBLIC NOTICES

Hearing Aid Service

The regular monthly Beltone Service Centre will be held at:

IROQUOIS MOTEL

MAY 26th, 1977 -1 TO 7 P.M.

Service for all makes of hearing aids

Mr. Harold Fisher, Hearing Aid Specialist

Beltone Hearing Aid Centre
683 Churchill Ave., Suite 3
Ottawa, Ontario K1Z 5G4

Contact Mr. H. Fisher for a hearing test
It's FREE at Beltone

NOTICE

RESIDENTS - TOWNSHIP OF MATILDA
The next regular meeting of the Council of the Township of Matilda will be held on

THURS., June 2nd at 8 p.m.

at Matilda Memorial Hall, Brinston.

W. E. Horner
Clerk-Treasurer

Feed, seed and fertilizer, pet food and supplies

"WE'VE GOT IT!"

BERRY'S FARM STORE

SOUTH MOUNTAIN 989-2880
WINCHESTER 774-2522
SPENCERVILLE 685-2015

THE COMMISSION ON

Freedom of Information and Individual Privacy

The Commission on Freedom of Information and Individual Privacy by authority vested in it by the Government of Ontario will undertake an enquiry to examine:

1. Public information practices of other jurisdictions in order to consider possible changes which are compatible with the parliamentary traditions of the Government of Ontario and complementary to the mechanisms that presently exist for the protection of the rights of individuals;
2. The individual's right of access and appeal in relation to the use of Government information;
3. The categories of Government information which should be treated as confidential in order to protect the public interest;
4. The effectiveness of present procedures for the dissemination of Government information to the public;
5. The protection of individual privacy and the right of recourse in regard to the use of Government records.

One aspect of the Study will include the acceptance of written Briefs and the Receipt of Submissions as well as a series of public meetings throughout the Province.

Persons or groups wishing to make representations to the Commission on any aspect of the Study are requested to write to the Counsel, Commission of Freedom of Information and Individual Privacy, 444 Waterloo Street, London, Ontario N6B 2P3 or to submit written Briefs with the undersigned not later than August 1, 1977.

Public hearings will be held at times and places in Ontario to be announced later and those filing Briefs or letters who wish to appear personally will be advised as to the time and place when they will be heard.

Please address all correspondence to: Counsel, Commission on Freedom of Information and Individual Privacy, 444 Waterloo Street, London, Ontario N6B 2P3.

D.C. Williams, Ph.D., LL.D. — Chairman
W.R. Poole, Q.C. — Counsel

WANTED

WANTED TO RENT - A one bedroom apartment or bachelor apartment or room and board for working wiman in the area; Morrisburg, Iroquois, Ingleside, Long Sault, Cardinal or Prescott. Please phone if you have accommodation. 652-4756. 48-2p

TICKETS-TICKETS-TICKETS
Fast service, reasonable prices
The Iroquois Post, Iroquois Shopping Plaza. 652-4806.

Edie's opens specialty boutique

Morrisburg has a new retail store in operation with the opening last Saturday of a specialty boutique by Edie's House of Fashion.

Owned by Edie Gratton the new shop is under the management of Madeline Schwerdtfeger who invites all her friends and customers to drop in and visit her at the new location next to Delage's House of Gifts.

The store will be featuring half sizes and specialized sizes and is a welcome addition to the Morrisburg retail community.

Flowers for Problem Areas

Most homeowners have a problem corner or two where nothing seems to grow. Either too damp and shady or too dry and sunny, these areas seen to defy attempts to establish ornamental plantings.

A variety of plant material for hard-to-handle spots is available if the gardener takes the time to seek it out. Trevor Cole, assistant curator of the ornamental section of Ottawa Research Station, has several well-tested suggestions from the gardens at the Central Experimental Farm in Ottawa.

"For moist, shady areas, Hostas (plantain lilies) should be used more often than they are," he says. "There are many forms, some varigated leaves. Others have showy flower spikes in summer."

"Polyanthus and primroses come in almost every color for spring blooming and will survive the summer heat in a shady area. Astilbe (garden spirea) and Heuchera (coral bells) are available in several varieties for damp, shady locations. Coral bells retain their delicate spikes of red-through-pink bells for a long period of bloom," Mr. Cole says.

For ground cover under trees, the blue-flowering Ajuga is an excellent choice. Although like all ground covers it is invasive, the roots are shallow and can easily be pulled out when they grow out of bounds. Lamium, or yellow archangel, bears yellow flower spikes in late spring and is another good ground cover.

"The many varieties of creeping juniper are good for binding soil on a shady bank" Mr. Cole says. "When all else fails, the green and white foliage of gout week (Aegopodium) will cover a bare spot. But it is so invasive it can become an obnoxious weed."

For shady areas that tend to be dry, or that can't be watered regularly in summer, Mr. Cole recommends the sturdy day lilies (Hemerocallis) that come in a multitude of colors and varieties that bloom from June through mid-summer. The columbines (Aquilegia) are also a good choice for this location. Both native and cultivated varieties may be used.

Recommended annual plants for shady areas include fibrous and tuberous begonias, impatiens, coleus (cuttings can be taken in late summer or winter houseplants), Canterbury bells, foxglove, phlox drummondi, pansies and violas.

Among perennials for dry sunny locations -- especially on banks where water runs off instead of penetrating the soil -- Mr. Cole recommends plants of the Achillea family. These milfoils and yarrows come in many varieties with white, yellow or red flowers. Achillea ptarmica (The Pearl), a double-white variety, can be dried for winter bouquets.

Artemisia or wormwood is valued for its silver-gray foliage and comes in several varieties with interesting textures.

KNOX PRESBYTERIAN EXPLORER JET GROUP will hold a Bake Sale on Saturday, May 28, commencing at 10 a.m. in the shopping plaza. 48-2c

BIKE-A-THON - The Knox Presbyterian Explorer Jet Groups will hold a Bike-A-Thon on Saturday, June 11, to aid the Iroquois-Morrisburg Meals on Wheels program. 46-6c

SPRING DANCE - Iroquois Golf Club, Opening Spring Dance., Iroquois Civic Centre. Saturday June 11, 1977. 9:00 p.m. - 1:00 a.m. Music by The Country Cousins. Refreshments. $5.00 per couple.

WALKATHON - Williamsburg Township Recreation, June 4, 1977. Registration at Williamsburg Township Garage 8 a.m. - 9:00 a.m. - Approximately 20 miles.
Prizes - 1. Bicycle - Person with the most money in before June 17.
2. Bicycle - (Draw) all people who walk17. 2. Bicycle - (Draw) all people who walk entire distance.
3. Many other prizes too numerous to mention. Walk Forms vailable - Charlie's Sport Shop, Williamsburg - Drug Store and Charcoal Pit Winchester Springs Levere's General Store. Proceeds to Minor Sports and Recreation. Support your kids! 46-5c

IROQUOIS - MATILDA CITIZEN ASSOCIATION next regular monthly meeting will be held Thursday May 26th at 8:00 at St. Cecilias School, Iroquois. Everyone Welcome. 48-2c

RECEPTION - Friends and coworkers are invited to attend a reception following the marriage of Wendy McLaughlin and Edward Sloan at the Legion, Iroquois and June 4th at 8:30. Admission $1.50 each. 49-2p

RECEPTION - Friends of Mr. and Mrs. Charles McInnis are cordially invited to attend a reception in honour of their 60th Wedding Anniversary to be held in Allan Hall, Morrisburg, Saturday May 28, from 2:30 - 5:30 p.m. No gifts please. 48-2c

JUNE JAMBOREE - sponsored by St. Cecilia's and St. Mary's Parish - Wednesday June 8th, 5:00 to 10:00 p.m. on the grounds of St. Mary's School in Morrisburg. Supper served from 5 - 7:30 p.m. in the school auditorium. Bingo 8:00 to 10:00 p.m. in the school auditorium. Live outdoor entertainment, fun and games for young and old on the school grounds. Draw with 1st prize - bicycle; 2nd - wall hanging; 3rd - Ceramics. Everyone in parish and community invited to attend. Plan to bring the whole family for a night of fun, food and games. 48-3c

LION'S 100 CLUB WINNERS
$10.00
Mike Boyles
Freda Berry

NOTICE

NOTICE — Branch 370, Iroquois will hold their general meeting on Thursday, May 26 at 8 p.m. at this time we will have Installation of Officers and Presentation of Honours and Awards. All ordinary, life, honourary, associate and fraternal members are requested to attend. Refreshments and light lunch. 48-2c

HARVESTORE HAYLAGE DAY

Farm of Brian & Ralph McIntosh
WINCHESTER SPRINGS, ONT.

Wed., June 1

Rain Date: **THURS., JUNE 2**

Equipment on display from 10:30 a.m.

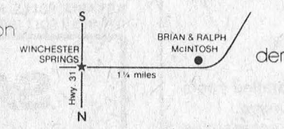

Working demonstrations start at 12 noon

Demonstrations By:

International Harvester	Massey Ferguson
New Holland	Versatile
New Idea	Forano
Hesston	Dion
Ford	Gehl

WANTED

Person to carry out fundamental laboratory analyses for a 5-6 month period starting mid-July. There may be an office position available after this time.

Laboratory experience is not essential but accuracy and detail of procedures as well as general office skills are necessary.

Apply in writing only,

to Mutual Products Ltd.
P.O. Box 735,
Morrisburg,
Ontario. K0C 1X0.

CLOSED MONDAY — OPEN ALL DAY WEDNESDAY

FRANK G. TATTON INSURANCE

Formerly Lloyd C. Davis Agency
FIRE, AUTOMOBILE,
LIABILITY, THEFT, COMMERCIAL

652-4567 PHONES 652-2339
Iroquois Shopping Plaza Ontario

Draw Winner

In a recent draw held by the senior citizens group, Helping Hands, the winner of a quilted bedspread was Carolyn Forsyth of North Augusta, Ont.

Winchester Theatre

THURS., FRI., SAT.
MAY 26, 27, 28

"RETURN OF THE MAN CALLED HORSE"

Starring Richard Harris and Gale Sondergaard. An Englishman's work in South Dakota to re-establish a tribes faith in its own customs.

Adult Entertainment

MON., TUES., WED.
MAY 30, 31, JUNE 1

"THE FAMILY PLOT"

Starring Karen Black, Bruce Dern, Barbara Harris, Alfred Hitchcock at his best. Two plots and great mystery. Don't ask us to bring you a mystery, then miss this show.

Adult Entertainment

You want it when?

Happened to you lately ?

Give us your reproduction problems and we promise not to laugh

Our Rapid Reproduction centre can produce copies in minutes from 8½" x 11" to 14" x 18"

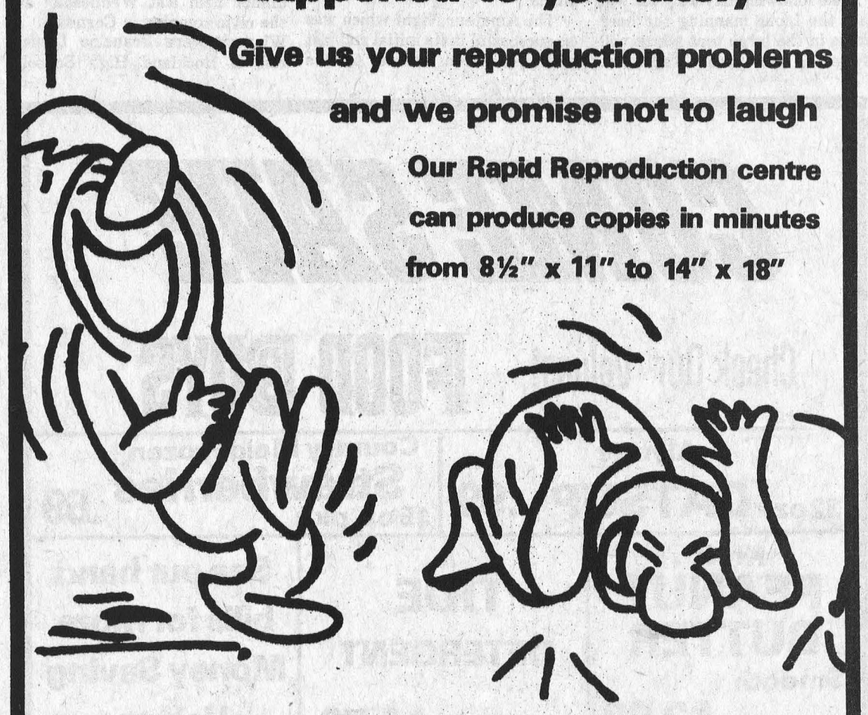

The Iroquois Post

Iroquois Shopping Centre

652-4806

Classified Advertising Rates

All classified advertisements are accepted on a cash basis only

GENERAL CLASSIFIED: All classified advertising such as For Sale, For Rent, Services, Lost & Found, Cards of Thanks, Coming Events, Birth Announcements, Engagements, etc. are on a CASH BASIS ONLY and are charged at a rate of 5c per word ($1.00 minimum) for each insertion. The use of a box number for confidential replies is 50c extra per insertion.

IN MEMORIAMS: are charged at $2.00 minimum including a four line verse. Each additional line of verse is 25c.

ANNIVERSARY & WEDDING ANNOUNCEMENTS: when accompanied by a photograph are charged at $4.00 per photo and written copy may be edited for style and length.

DEADLINE FOR MATERIAL: All material for Classified Advertising must be in our office by 11:00 A.M. on Tuesday of the week of issue.

Recognized Companies and Service Clubs with an account at the IROQUOIS POST may charge classified ads at an additional 25c per insertion. Dilinquent accounts will be refused additional advertising privileges untill the account is paid in full.

Sunday In The Churches

ST. CECILIA'S CHURCH
Rev. F.M. O'Connor,
Parish Priest
Sunday .....9:30 a.m.
Confessions ..... Before Masses

ST. MARY'S - MORRISBURG
Saturday ..... 7:30 p.m.
Sunday ..... 11:00 a.m.
Confessions .....Before Masses

THE PENTECOSTAL ASSEMBLIES OF CANADA PHILADELPHIA
PENTECOSTAL TABERNACLE
Dundas Street, Cardinal
Rev. Lorne I. Trimble, Pastor

Sunday Morning - Study and Worship — 10 o'clock through 11.30. Adults and Teens in the Church. Pre-Teens in the Church Hall.

Sunday Evening at 7 o'clock is a Service of Evangelism.
Wednesday Evening at 7.30 is Bible and Prayer Group in the Church Hall.

CHRISTIAN REFORMED CHURCH
Williamsburg, Ont.
Rev. L.T. Schalkwyk,
Telephone 535-2598

Morning Service: 9:30 a.m.
Afternoon Service: 2:30 p.m.

THE PRESBYTERIAN CHURCH IN CANADA
Rev. Charles H. Maclean
C.D., B.A., D.D.
KNOX CHURCH - IROQUOIS
Mrs. M. Casselman, Organist

Church School ..... 9:45 A.M.
Divine Service ..... 11:00 A.M.
Nursery Care is provided during the Church Service.

VISITORS AND NEW CHURCH FAMILIES WELCOME

ST. ANDREW'S CHURCH
South Mountain
Mrs. Arnold Shaver, Organist
Divine Service ..... 9:30 A.M.
Church School ..... 10:30 A.M.
ALL ARE WELCOME!

UNITED CHURCH OF CANADA
Matilda Pastoral Charge
Rev. L.D. Joyce,
M.A., Ph.D., Th.D.
10:00 a.m. Brinston
11:00 a.m. Hainsville
11:00 a.m. Hulbert
U.C.W. Services

IROQUOIS PASTORAL CHARGE UNITED CHURCH OF CANADA
Rev. W. Brian Gee,
B.A., B.D., Thm.
11.00 A.M.
Worship and Sunday School

ANGLICAN CHURCH OF CANADA
Parish of Iroquois and Morrisburg
Rev. Francis N. Gooch, B.A.
Telephone 543-2867

The Day of Pentecost May 29th
10:00 a.m. Sung Eucharist and Sermon at St. James' Church, Morrisburg
This will be a "Parish Eucharist" for members of all three congregations to worship together. This will be followed by a coffee hour.
Please note the hour is 10:00 a.m. This is the only service in the parish for the Day of Pentecost

Morrisburg Lions Club again active during Old Home Week

The Lions Club of Morrisburg is once again taking an active part in Old Home Week activities this year. As in the past they will be sponsoring four events consisting of their annual dance, horse-shoe throwing contest, beer garden and the amateur night.

The dance to be held in the arena on the evening of June 30th will feature the McCann Family band of Ottawa who it is expected will draw a large crowd. Anyone who heard their open air concert last year will realize that it is almost impossible not to get the urge to dance when listening to their music.

The following day July 1st will see the Lions manning the beer kegs in the large tent which will form the beer garden this year. The tent will be set up near the ball diamond at the Civic Center and will be used by all organizations running a beer garden during Old Home Week. The preschool nursery organization will again be catering to the needs of the hungry at the beer garden - a function they performed very well last year.

The horse-shoe throwing contest will be held at the usual time in the usual area near the Civic Center with preliminaries on Saturday and playoffs on Sunday. Because of the proximity of the beer garden tent/a larger number of participants are expected to qualify for this years finals.

The Amateur Night which was so successful in its initial run last year has been moved to the arena so that everyone wishing a seat will be able to get in. The new public address system at the arena should provide ample power and clarity so hearing the performers should not be a problem. The Monday night (July 4th) date and time should suit both entertainers and patrons with a large crowd expected to be on hand. Watch for further details in future issues.

The Lion Club urges everyone to come out and support their activities and all other Old Home Week events as this year promises to be the biggest and best yet.

Essay contest winners announced

Winners of an essay contest titled "My Kind of Cop" were presented with their awards at a dinner held last Wednesday at the civic complex in Cornwall.

Winners were Francine Lavictoir of Rockland High School, Laurene Gillett of Tagwi Secondary School and Coreen Crooks of Vankleek Hill Collegiate Institute.

Honourable mentions went to Jodilyn Clare from Vankleek Hill Collegiate, Mireille Rollin of Rockland High, Guylaine Joly of Plantagenet District High School Christie Smithson of Seaway District High School in Morrisburg, Lori Boyce from North Dundas District High and Ann Jansen from North Dundas.

Winners of the contest were presented with a prize donated by the Co-operators and a commemorative plaque.

Plans shaping up for celebration

Cont'd from P.1

lived in the old town or for those who want to show their children where they were raised. For new comers to the village it will provide a true insight into life during the construction of the Seaway.

The films will be shown in the Civic Centre, beginning at 8 p.m. on July 12.

On July 13th, (Wednesday) a benefit baseball game has been planned. The game will see the local chapter of the Knights of Columbus take on the Masonic Lodge. Anyone interested in taking part should contact either Bert Disheau or Leo DeBellefeuille.

On Friday, July 15th a youth dance has been scheduled for the civic centre, for ages 13 through 18. It's under the direction of the Iroquois - Matilda Citizens Association and Bruce Faul is the contact person.

The weekend will see stepped-up action with three separate tournaments scheduled. The Legion ball tournament will get underway at 6 p.m. Friday and run for the whole weekend. It is under the co-ordination of Clair Easter.

Also scheduled is the Seaway Tennis Club's annual tournament, slated to get underway on Friday night as well. Jeff Beaupre has details on that event. The Iroquois Golf Club is planning a tournament for the weekend as well with Russ Fader looking after the details.

An open house has been planned for Thursday July 14th at Ross Broadcast Products in the shopping plaza. The firm which manufactures television video switching equipment will be open for tours from 10 a.m. to noon and from 1 to 3 p.m.

A summer social is being planned for Wednesday July 13th as well, under the auspices of the Iroquois United Church. Jim Saunders is in charge of planning that event.

The most unique event and the one that will bring the most recognition to Iroquois will take place on Friday evening when the local volunteer fire department stages their house moving competition. Miniature houses will be constructed and will be moved by representatives of various groups in time trials with points lost for broken windows an upset furniture. This event will commemorate the fact that Iroquois is the only town along the Seaway that was completely relocated, 20 years ago. Dean McCurdy of the fire department is co-ordinating the housemoving competition.

There are still some events waiting for sponsors before they can be finalized. A band concert is still up in the air, as is the highland dancing display, a donkey baseball game and the fly-in breakfast. A street dance sponsored by the Iroquois Lions Club is also in the planning stages.

Members of the Iroquois Business Association will be approached with the idea of decorating their places of business for the week and citizens who are interested in decorating their homes are urged to contact any of the planners for ideas.

F.A. Dixon mourned at Ottawa

Fred Andrew Dixon passed away at his home on Tuesday May 17, 1977. Aged 58, beloved husband of Denise Delorme; beloved father of Andrew Donald and Deborah Anne (Mrs. Greg Ruse), both of Ottawa; survived by mother Colette McIvor Dixon of Iroquois, Ont. and two brothers John Aldolph Dixon, Iroquois and Donald of California.

Remains rested at the Tubman Funeral Home, 403 Richmond Road at Roosevelt. Funeral mass at Our Lady of Fatima Church, on Thursday May 19, 1977 at 2 p.m.

Local highland dancers finish season

The final highland dancing competition of the 76 77 season for the St. Andrews Association was held May 14 in Cornwall.

In the open categories the Iroquois dancing winners were as follows:

Kendra Adair - 2nd in 10 and under Hornepipe.

Karen Craig - 2nd in 10 and under Irish Jig.

Cindy Patterson - 3rd in 12 and under open Reel.

Krista Duncan - 5th in both fling and Sean Triubhas in Novice 10 and under.

Angela Grootjans - 3rd in beginners 8 and under Sword.

Julie Waddell - 2nd in Intermediate 11 and over Fling and 3rd in the Sword.

The girls were even more proficient in the local classes.

Julie Waddell, Intermediate 11 and over - 1st in both Fling and Sword.

Advanced Intermediate 10 and under - Hali Adair was 4th in both Fling and Sword, and 3rd in Hornepipe. Karen Craig placed 2nd in the jig. Kendra Adair took a 2nd in the Hornepipe and a 3rd in the Irish Jig.

Advanced Intermediate 11 and over - Rondalyn Adair came 4th in the Hornepipe.

Beginners 8 and under - Angela Grootjans placed 3rd in the fling and 2nd in the Sword.

Novice 10 and under - Krista Duncan won a bronze in the fling and a silver for the S.T.

Open 12 and under - Cindy Patterson won fourth place ribbons in each of the Sword, Fling, S.T. and a silver medal for the Reel.

Classes cut

cont'd from P.1.

Also being blamed is the fact that students and parents in the eastern part of the board area are asking for instruction in both French and English, meaning that there are some classes with only a few students in each. Members of the school committee agreed on Monday night to attend the next board meeting and present their case, if something is not done to remedy the situation.

COME SAVE

Check Our Values! FOOD BUYS

Alymer 32 oz. CATSUP .99

Country Maid Frozen Strawberries 15 oz. pkg .59

Kraft PEANUT BUTTER Smooth 64 oz. jar $2.99

TIDE DETERGENT 10 lb. box $4.79

See our hand bills for more Money Saving Values

Lavo BLEACH 128oz. .84

Reg. Ground BEEF lb. .69

We are now stocking Grade A BEEF only

Bernard CHEESE SLICES 8 oz. pkg .65

LAWN CHAIRS Heavy Weight 6 Strand $7.99

GARBAGE BAGS Heavy Weight 36" x 26" pkg of 10 .83

YOU'LL SAVE AT SAVERS' M&M IROQUOIS SHOPPING PLAZA

$ Payments Too High Need Extra Cash Too Many Payments ?

STOP WORRYING

WE UNDERSTAND

WE CAN HELP YOU !

If you own a Home, Farm or Property . . . in the city, town or country . . . old or new . . . paid for or not — OUR LOW-PAYMENT MORTGAGE PLAN IS PROBABLY YOUR ANSWER. Thousands of folks, all over Ontario, Have Let Us Help Them and Their Friends. WE WOULD LIKE TO HELP YOU TOO!!

• CONSOLIDATE ALL YOUR DEBTS •
• GET THAT EXTRA CASH NOW •
• HAVE ONE LOW PAYMENT •

Call Now — You Won't Be Sorry

Bryce Latour - (613)822-2220

GREAT NORTHERN FINANCIAL CORPORATION

"A CANADIAN PUBLIC COMPANY"

WHOSE ONLY BUSINESS IS HELPING PEOPLE

Embrun Office — 443-3131



NOW KEEP IT COOL

IS THE TIME TO PLAN YOUR OWN HOME POOL. LET US HELP YOU PLAN.

WE HAVE

- Custom designed and installed pools to meet every budget and need.
- Swimming pool kits and accessories by Alumapool and Swimrite/Coulter.
- Designed and built in Canada to meet Canadian conditions.

Kopas Pool & Patio Ltd.

Winchester Springs

774-2133

POOL SERVICE — IF YOU NEED IT, WE CAN PROVIDE IT. EVERYTHING FROM POOL WATER ANALYSIS, CHEMICALS AND ACCESSORIES TO INSTALLATION. ASSISTANCE CALL DENNIS OR SHARYNE KOPAS.

Sun Tan Preparations by Noxzema, Coppertone, Skolex Tan & Guard Spray

Insect Repellants 6-12 Plus, Off, & by Noxzema

Nupercainal Spray & Noxzema Cream & Spray for Sunburn

Father's Day June 19

Cards on Display

Gilmer Rexall Pharmacy Ltd.

Iroquois EMERGENCY 652-4358 652-4379

Open Mondays 1:15 - 5:15 p.m.

PC Stormont, Dundas and Glengarry

Campaign Offices For Osie Villeneuve

Winchester

Located in the Helmer Block, Main Street, adjacent to Helmer's Barber Shop. Mrs. Norma Duncan, director. Open daily 10 a.m. to 5 p.m. and 7 p.m. to 9 p.m.

Phone 774-3345

Alexandria

Buster McDonald, campaign manager. 123 Main Street South, corner of Derby.

Phone 525-3758

Stormont, Dundas and Glengarry Progressive Conservative Association.

Ontario

F406

NOTICE OF ADVANCE POLLS

FOR THE ELECTION NOW PENDING TO ELECT A PERSON TO REPRESENT THE VOTERS IN THE LEGISLATIVE ASSEMBLY OF ONTARIO FOR THE ELECTORAL DISTRICT OF

STORMONT, DUNDAS & GLENGARRY

ADVANCE POLLS, FOR THE PURPOSE OF RECEIVING THE BALLOTS OF VOTERS WHO EXPECT TO BE UNABLE TO VOTE ON THE REGULAR POLLING DAY IN THE POLLING SUBDIVISIONS FOR WHICH THEIR NAMES APPEAR ON THE LISTS, WILL BE HELD

SATURDAY AND MONDAY

June 4, 1977 — 12 Noon to 9 p.m.

June 6, 1977 — 12 Noon to 9 p.m.

AT THE FOLLOWING LOCATIONS:

STORMONT COUNTY —

Ingleside — The polling place will be at or near the Fire Hall, Ingleside, Ontario

Avonmore — The polling place will be at or near the Avonmore Fire Hall, Avonmore, Ontario

DUNDAS COUNTY —

Chesterville — The polling place will be at or near the Town Hall, Chesterville, Ontario

Morrisburg — The polling place will be at or near the Civic Building, Morrisburg, Ontario

GLENGARRY COUNTY —

Lancaster — The polling place will be at or near the Parish Hall, Oak Street, Lancaster, Ontario

Alexandria — The polling place will be at or near the Glengarry Sports Palace, Alexandria, Ontario

THE BALLOT BOXES FOR THE ADVANCE POLLS WILL NOT BE OPENED FOR THE COUNTING OF THE VOTES CAST FOR EACH CANDIDATE UNTIL THE CLOSE OF THE POLLS ON THE REGULAR POLLING DAY, BEING THURSDAY,

JUNE 9, 1977

IN THE ELECTION RETURNING OFFICE
King Street, Chesterville, Ontario
for the riding of Stormont, Dundas & Glengarry

GIVEN UNDER MY HAND

DATE	RETURNING OFFICE ADDRESS	RETURNING OFFICER
May 16, 1977	King Street, Chesterville, Ontario	Mac LaSalle