Village council meet, has diverse discussions

SCHOOL PATROLS COMING

The parents of children attending St. Mary's Separate School aren't happy about the fact there are no school guards to help the children across Highway 43 during peak traffic periods.

Sarsfield O'Connor and Adrien Laflamme brought the matter before Chesterville Town Council Tuesday night. Reeve Keith Graham assured the two that arrangements were being made with Ontario Provincial Police to get a regular patrol.

Mr O'Connor said the principal of the school had checked with the superintendent of the Tri-County Catholic School Board about putting students in as crossing guards in front of the school.

According to Mr O'Connor the superintendent told the principal that it was not the responsibility of the school or board to set up a guard. The board official also said if the school did put out patrols and one of the guards was involved in an accident the principal would be held responsible.

"I've been in touch with Const. Ralph O'Brien, traffic safety officer for Dundas," said Reeve Graham, "and Chesterville Police Chief Leonard Shane. We are trying to arrange a meeting with them and both school principals to see who can take over the job of patrolling the cross walks."

Mr Graham told council the village at one time had school guards but the department of highways vetoed that practice.

"We don't have to organize it," said the Reeve, "but in the interest of safety we are. But it has to be sponsored by the provincial police."

SUPERINTENDENT NEEDED

The Ontario Department of Waste Management has informed Chesterville Town Council that they must have a superintendent at the garbage dump while it is open.

Councillor Archie Black said the village couldn't afford to pay a man to guard the refuse area and instruct haulers where to dump the garbage.

Reeve Keith Graham suggested that the job be given to a man involved in salvage and his payment would be what he could retrieve from the dump.

Councillor Stuart Allan asked that an ad be placed in the newspaper just to see if there was anyone interested.

APPROVE ACCOUNTS

More than $44,000 to pay off accounts was approved by Council, Tuesday night.

The biggest share of the $44,823 bill was a $35,556 expenditure to the S. D. & G. Board of Education for the education levy. A $3,406 chunk went to the Separate School Board for the same reason.

Leo Guindon and Charles Meldrum were congratulated for their inexpensive and good work in removing trees.

Councillor Fred Coons said he was surprised to learn that the $70 bill was for taking down four trees. He said he had talked to another man in the business who was asking just about that much for one tree.

Reeve Keith Graham also said it was very reasonable compared to $200 and $300 for cutting one tree in other centres.

Councillor Archie Black asked how many fires had been fought for the $339 expenditure for the fire department. He was told that it included a false alarm and the Napoleon Cousineau house fire.

OWRC Acts

The Ontario Department of Labor informed Chesterville Village Council, Tuesday night, by letter, that steps have been taken to install protective caging at the sewage pump station.

Reeve Keith Graham explained that when the Ontario Water Resources Commission installed the station they did not put in the mesh, which would prevent a man from falling into the pit if he went to the area to repair or check something.

'The OWRC always do this," said the Reeve, "and never fix it until someone complains. And we did."

Village of Chesterville Clerk, Lloyd Graham will be attending the Clerk - Treasurer's meeting in Kemptville on October 20.

THE LAND OF MILK & HONEY"

CHESTERVILLE Record

COVERS EASTERN ONTARIO'S GREATEST DAIRYING SECTION

Seventy-eighth Year, No. 4 | Chesterville, Ontario, Thursday, October 7, 1971 | TWELVE PAGES | Single Copies, 10c

Pictures available

Copies of pictures used in the Record, taken by the Record camera, may be purchased from us- Just call 448-2144.

Bits and Pieces

Antique car enthusiasts to picnic in Park

The Cornwall Olde Car Club has planned a trip to Chesterville Park to meet up with the Ottawa Antique Automobile Club. The day set for the outing is Sunday, October 17, from 1 to 3 p.m. The cars will be on display for the public.

Andy MacKenzie, "main-streeting"

Andy MacKenzie, Grenville-Dundas Liberal candidate for the coming Provincial election will be in Chesterville Friday night, "main streeting" before going on to Winchester for a "Meet The Candidate" night.

Accompanied by a Scottish pipe band, the Liberal hopefull will arrive here around 7 p.m. and then later travel to Walter MacDonald's in Winchester for the rally.

To improve ODHS Track

The track at Osnabruck District High School, Ingleside, is going to get a face lifting following a meeting of the S.D. and G. Board of Education, September 28.

Plant superintendent Thomas Cruickshank told the Board that the track was in dire need of immediate work.

Mr Cruickshank said the cheapest price for cinders in Eastern Ontario was $5 a cubic yard. The work will cost an estimated $2,000, more than the Board had budgeted.

Rotary sponsoring 'Walk'

The Rotary Club of Chesterville is sponsoring its fourth consecutive Walkathon, October 16.

Committee chairman Bill Giles says the route will be the same as last year and pledge cards can be picked up at local schools and Byers' Hardware Store.

Club president Dick Finigan says over $10,000 has been raised in Walkathons since 1968. The money has been used to help pay for such projects as the new Park Pavilion and the swimming pool heater.

Although the money from this walk has no specific earmark, the Rotary assures that they will find a good use for it.

P. C. candidate here tonight, Thursday

Don Irvine, Progressive Conservative candidate for Grenville Dundas will be at Chesterville's Legion Hall tonight meeting his constituents. Coffee and donuts will be served at the informal affair starting at 8 p.m.

Tenders for Winchester by-pass, out

Tenders have been called for the Highway 31-43 bypass which will take a three mile adjustment around Winchester. Tenders for the project will close November 3.

Aid Fire Victims

In the time of personal disaster, a community often rallies to aid the victims. And Morewood area residents were no exception.

The Record would like to congratulate the following people who did such a capable job in collecting a substantial purse of money for Mr and Mrs Napoleon Cousineau and Mr and Mrs Roger Racine, who lost their home in a fire September 22: Jack Steen, Paul Bourgeois, Royal Gregoire, Alban St. Pierre, Roger Gregoire, Ernest Goulet, Rolland Cayer, Aime Lafleur, Robert Stewart, and Joe Marquette. Many other people are to be commended for volunteering their time and effort in helping with the fire fund.

Those Water Tower Lights? — an explanation

Over the last two or three weeks we have been queried on why the lights on the village water tower have not been turned on. This situation, we presume, has become noticeable due the early hour of sunset.

A few questions asked here and there brought forth the following explanation: The initial installation when the light bulb recepticals were placed on the walk-around deck of the tower, comes in for some criticism. Snow, rain and the elements of nature get into the recepticals causing them to short-out and burn out light bulbs at an alarming rate.

To date a goodly sum of money has gone into this project. Perhaps an investigation with some modifications could have the lights turned back on.

Indian government official tours St. Lawrence Parks

The Speaker of India's Parliament was the guest of the Hon. Lucien Lamoureaux, Speaker of the House of Commons Saturday, and took a tour of the St. Lawrence Parks system, including Upper Canada Village.

Dr G. S. Dhillon and the Indian High Commissioner to Canada, A. B. Bhadkamar and his wife flew by helicopter to the village.

After the tour they attended a luncheon at the Village guest house where Dr. Dhillon was presented with a gift from the Hon. Fern Guindon, M.L.A. for Stormont and minister of tourism and information.

Dr. Dhillon, in brief remarks to the local government representatives, said he enjoyed his stay in Canada and was impressed with the Seaway Valley.

The Speaker was on a twelve day tour of Canada. He was repaying the visit Mr Lamoureaux made to India two years ago.

Following the luncheon, the party boarded a Department of Transport boat bound for Cornwall's government wharf. However, the boat was delayed for one hour before going through the locks.

Leaving the locks by car, the dignitaries went to Cornwall's city hall where Dr. Dhillon signed the city's Golden Book. Mayor Nick Kaneb presented him with a gift on behalf of the city.

The Indian head left Canada on Sunday from Montreal.

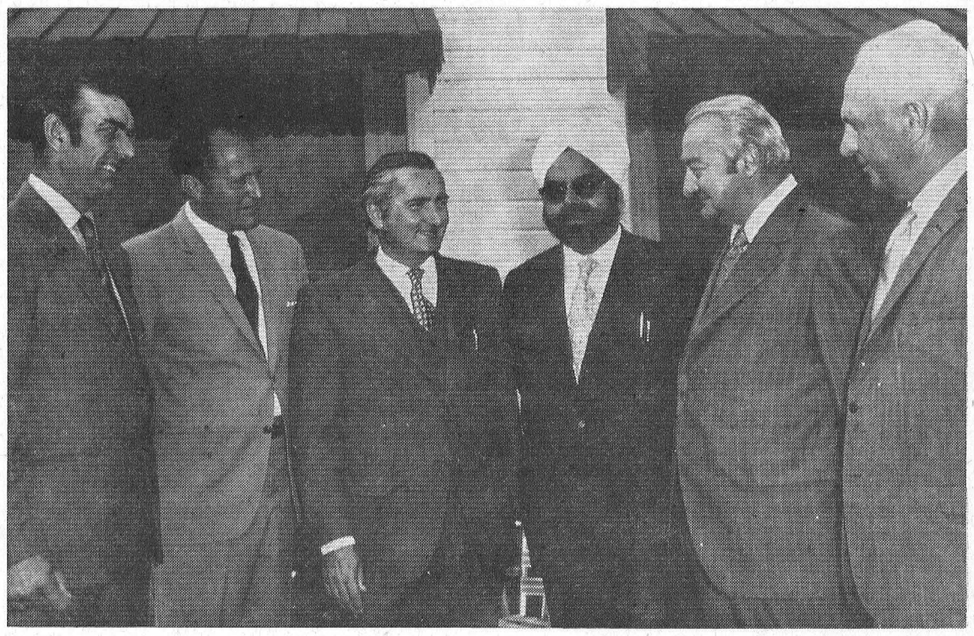

Local, federal and international guests exchanged a few light remarks last Saturday when Dr. G. H. Dhillon, Speaker of India's government, stopped for a luncheon at the Upper Canada Village guest house. From left, J. C. Whitteker, Reeve of Williamsburg Township, D. Peakcock, Superintendent of the St. Lawrence Parks Commission, the Hon. Lucien Lamoureaux, Speaker of the House of Commons, Dr. Dhillon, the Hon. Fern Guindon, M.L.A. for Stormont and Minister of Tourism, and Allan Farlinger, vice-chairman of the St. Lawrence Parks Commission, are shown at the guest house. — Staff Photo.

Premier Davis to open Int. Ploughing Match

Premier William Davis will officially open the 1971 International Ploughing Match to be held near Nanticoke, Ontario, starting October 12.

The five day show will involve 650 acres of land with exhibits covering 75 acres.

The largest outdoor display and demonstration of farm equip ment will be presented by machinery companies. Other displays will include 1972 automobiles, farm and home supplies, and other recreational items.

CCVS downs NDDHS

Cornwall Collegiate and Vocational School downed North Dundas District High School senior football team by a score of 33 to 14 in a game last Thursday.

Doug Cherry completed eight of the twelve attempted passes, an average of more than 66 per cent.

Carl Patterson ran more than half the total yardage and shared the two touchdowns with Bill Gamble.

Solution probed ...

Osnabruck council activates committee to study Ingleside's sewage rate problem

Osnabruck Township Council discussed the sewage rate increase for the 1971 taxbill at their regular meeting last Monday night. The only definite move was the reviving of a dormant council-citizens committee to study the water and sewage problem.

Reeve Edwin Waldroff attempted to explain to the dozen attending taxpayers some of the reasons for the present controversial sewage system deficit and how the difficulties could be overcome.

About three weeks ago Council broke the news to the taxpayers in Ingleside that due to a $14,000 deficit on the sewage accounts the mill rate would be increased from three mills to

Shocked by the four mill hike, ratepayers called a special meeting with Township leaders and Derek Wilson, a professional engineer who made a survey of the situation, was called in to explain the increase.

At that time a 125 per cent sewage surcharge was proposed but the matter is still under discussion.

In the meantime, a delegation from Ingleside, headed by Thorold Lane, met council members at a closed meeting to discuss future policy. Details and proposals from the meeting were not made public.

One main reason for the present burden on existing sewage facilities, which council mentioned Monday night was roof run-off from buildings and homes. The run-off greatly increases the sewage load especially during heavy rains or seasonal water levels.

Three years ago, Township officials sent a letter to Ingleside residents acquainting them with the problem and asked for their co-operation in removing any offending downspouts or sump pumps which were increasing the load.

Not receiving much response, a by-law was passed prohibiting such installations in the future for new homes.

The recently discussed hydro settlement and agreement puts the onus of stopping the excess run-off problem on the council's shoulders. Until it is stopped, further settlement discussions are out.

Council is considering sending a further request to Ingleside homeowners and businessmen for co-operation. Failing this, they see little alternative but to consult the Township solicitors, to legally remedy the practice.

No action was taken on this suggestion but further discussions are slated between the Water Advisory Council, a delegation of taxpayers and Council members.



Jack McIntyre of Montreal, District Governor of the Rotary Club was in Chesterville last Monday evening for the club meeting. Mr McIntyre is shown above being welcomed by Rotary President Dick Finigan (right) and vice-president Carl Ward (left). — Staff Photo.

Wmsbg. Twp. council sets rates

The 1971 rates and assessments for Williamsburg tax payers were set last Saturday at a meeting of council.

Other business completed involved approval of a supplementary by-law in the amount of $10,000 to back the 1971 road expenditure.

Walter and Irwin Hall, J. C. Whitteker and Minnie Tupper were all given approval on their applications to sell and for agricutural purposes.

The clerk was instructed to advertise for tenders for the supply of gasoline, diesel fuel, and fuel oil for the next five years for the Township. Tenders are to be in the hands of the clerk by 12 noon, November 6.

Receives notice of granddaughter's death

Mrs Roy Elliott received a message on Sept. 29 that her granddaughter, Laureen Anne, daughter of Mr and Mrs Bert Elliott, Spy Hill, Sask., had passed away at the age of 15 years.

Rocketry far out pastime, Osna. orbitors get real blast

The egg broke and the camroc came down in a nearby cornfield and a couple of times you heard "no blastoff try the next one" but despite a few snags the Osnabruck Orbitors Rocket Club put on a good demonstration for the more than 50 people who gathered Saturday for their first show.

Birds in the Ingleside area no doubt thought it safer to stay on the ground after the hour long show on the farm of Harold Shaver about two miles west of the village.

Seeing 10 grade eight children running around wearing brown capes and gold helmets and having the odd rocket streaking into the air at up to 500 miles per hour, mingled with a hunter's vibrating shot gun blast in the background, probably gave the feathered ones second thoughts about the area.

Garry Meek, a grade eight science teacher at Rothwell Public School, Ingleside, started the rocket club in 1970.

With a membership of 10, made up of seven boys and three girls it has been building and testing models under the guidance of Mr Meek. Saturday's demonstration showed the audience what it's all about and hopefully will result in more interest and additional members to the club.

Model rocketry is the science of miniature astronautics. Except for the greatly reduced sizes, it duplicates what is happening at Cape Kennedy when one of the moon rockets is launched.

The basic model rocket, which may vary in length from about four inches to nearly four feet, consists of a nose cone of balsam wood or plastic; a launch lug which slips over the launch rod to provide guidance; a recovery system (parachute or streamer) and an engine which is discarded after each flight.

The models are usually sold in kits, but rocketers often prefer to design their own models and buy parts.

Regulations limit the weight to 16 oz. at lift-off and the model must have a true predictable flight pattern. The cost of setting up in the hobby can be less than $10 and as you progress more expensive equipment can be bought.

(continued on page 8)

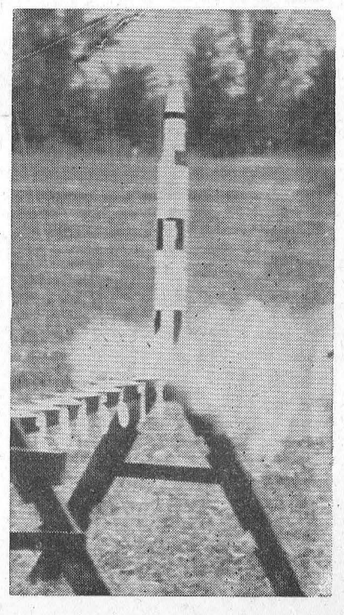

THE CHESTERVILLE RECORD

P.O. Box 368 — Chesterville — Phone 448-2144

B. A. Feeley, W. E. LaPrade, Editors;

Member of Ontario Weekly Newspapers Association

Member of Eastern Ontario Weekly Newspapers Association

Subscription rates: $5.00 per year, anywhere in Canada, payable in advance, United States and Foreign, $6.50 per year.

Second Class Mail Registration Number 0242
Published every Thursday

Editorial Comment . . .

Five Years is a Long Time

Robert Nixon, Liberal contender for the provincial leadership made a good point last Wednesday night as he addressed one of the Ottawa Kiwanis Clubs on the facilities for retardates.

As most of you have heard the provincial government has decided to cut back the population in the present provincial institutions by 60 perent displacing 3,500 patients.

Ontario's Health Minister also approved a $35 million building project which will provide smaller community residential facilities for the retardates. But the target date for completion was set as five years from now.

Describing present facilities in institutions Mr Nixon mentioned the Rideau Regional School in Smiths Falls. He described it as one huge building with corridors that run for miles. The number of staff is 25 per cent below minimum standards.

At Orillia Ontario Hospital School there's a staff shortage of 257, he said and two of the institution buildings constitute a major fire hazard.

The Cedar Springs Hospital, near Chatham accommodates retarded children under 16. It is without a gym, auditorium, swimming pool and chapel. Neither is it staffed by a physiotherapist, occupational therapist or speech therapist. The 937 patients are cared for by a staff that falls short of minimum standards by 115.

He went on to describe the Aurora hospital built in 1915 which is 40 per cent under staffed and residents are "jammed in so tight that they sleep elbow to elbow". At the Cobourg Hospital there are 50 patients in a ward designed for 30, and the 281 female patients have to use sanitary facilities described as appalling.

Mr Nixon told the Kiwanians that the government has made three studies in the last seven years all describing the poor conditions. But he added, little or no action was taken. He said the government is going to take five years to complete this project while they spent nearly the same amount on Ontario Place and had it built in record time.

With an estimated 200,000 retarded in Ontario this year and an estimated 225,000 in 1976 the recommendations will probably be five years behind when completed.

When the government took over the control and operation of the institutions for retarded children and adults it was hoped that those handicapped people would have a better chance in the world.

But after the facts and figures mentioned above it looks as if the government is warehousing these unfortunate people.

We can see no other way for the operation of the hospitals. The government has the money and the ability. All that we ask is that they make this project one of the top priorities.

The 200,000 retardates have had a bum steer since birth. Why not help them with their illness instead of adding to it.

All Helmets Don't Protect

"Many materials used now to make helmets look protective, but in fact they have no shock-absorbing qualities at all." This statement by a Canadian Standards Association spokesman, will send chills down the spines of parents with sons who love to play hockey. But, it is good news that the CSA expects to produce the first draft standard for helmet manufacturers in time for the next hockey season.

The need for a standard was brought home forcefully some months ago when a 16-year-old Toronto schoolboy was killed when struck by a puck on the left side of the head below the temple. This tragedy prompted CSA technicians to reexamine methods of testing head protection.

The old method of dropping a weight from varying heights on the top of a dummy is inadequate. It cannot measure force on other parts of the head, as on the temple where the Toronto teenager was struck. This is why CSA engineers are investigating more sophisticated test equipment.

They have studied methods at the University of Michigan, where a research program on athletic helmets isunderway. The upgrading of materials to absorb shock will be the first step towards greater safety on the hockey rink. The next should be to insist that all players — professional and amateur — either wear the helmets or stay on the bench.

By The Financial Post

Remember When . . .

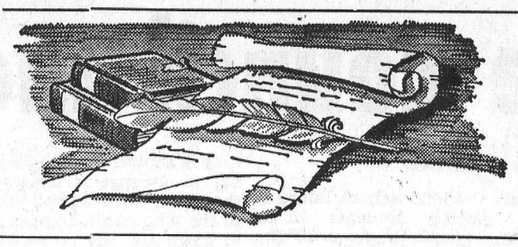

10 years ago

September 28, 1961

His Excellency, Archbishop Rosario Brodeur, of Alexandria Diocese, officially opened St. Bernard's Separate School, in Finch.

* * *

Miss Helen M. Campbell, daughter of Mr and Mrs Kenneth Campbell, Farran Drive, Ingleside, has been awarded two bursaries valued at $900.

* * *

Some 400 area residents attended the official opening and ribbon cutting ceremonies at the Nation View Cheese Factory at Crysler.

* * *

Mrs Alice Price was honoured on the occasion of her 92nd birth day by a surprise party at the home of her son, Graham Price, Dunbar.

* * *

Mr and Mrs Harold Greer spent the past week end in Toronto. They were accompanied by Mrs P. J. Gilroy, who spent time with Mr and Mrs Michael Firth, Hamilton.

* * *

20 years ago

October 4, 1951

Harold Ball, 13-year-old son of Mr and Mrs Sherman Ball, Maple Ridge, escaped with a broken arm when the sleeve of his coat got caught in a corn cutting machine.

* * *

Mrs Philip Merkley was honoured on the occasion of her 86th birthday at the home of Mr and Mrs Clarence Holmes, Winchester.

* * *

Henry Ouelette, Chesterville, was the lucky winner of $75.00 at the Community Theatre Foto-Nite Draw.

* * *

Centenary Celebrations and the re-opening of St. Mary's Church by Rev. J. A. O'Sullivan, Archbishop of Kingston, took place October 2.

* * *

Mr and Mrs Irwin Haggerty, Paymor, Ont., spent the week end with Mr and Mrs Phil Casselman.

* * *

30 years ago

October 2, 1941

Miss Gladys Fairbrass suffered severe cuts and bruises when she walked into the pit at Lannin's Garage in the darkness recently.

* * *

Miss Catherine Fulton entered MacDonald College, Ste. Anne de Bellevue, in her second year.

* * *

Fulton Bros. Special: Large Box Oxydol 23c; small size, 10c.

* * *

Mr Dannie Hehir left recently for Dauphin, Man., where he intends to spend some time with his sister, Mrs Samuel Hesson.

* * *

George Olsen has been home on leave after completing courses on radio-location studies at the University of Toronto.

* * *

40 years ago

October 1, 1931

Mrs Ingram Cross, Chesterville, suffered a severe fracture of the hip in a fall down stairs.

* * *

Miss Mary Loughridge, Morewood, was honoured by her friends and neighbours and presented with a purse prior to her leaving for Ottawa.

* * *

Black letters on a grey background will be the colour scheme for the new 1932 license plates.

* * *

Mr and Mrs Marshall French and Mr and Mrs John Brunt, of Blanche, Quebec, were week end visitors of Mrs Harry Carruthers.

* * *

Miss Dorothea Cross, nurse-in-training, Montreal, spent the week end with Mr and Mrs Wesley Cross.

OPINIONS . . .

Editor's note: after reading the letter Murray Manley of Berwick wrote for the Record's Opinion column, the Ontario Milk Milk Marketing Board replied with another statement. The O.M.M.B. sent the letter to the Dundas County Milk Committee for approval and Doug Irvine, secretary-treasurer of the D.C.M.C., forwarded this letter to us.

September 10, 1971.

Opinion
Dear Mr Editor:

I am writing to clarify several matters raised by Mr Murray Manley in your edition of September 2nd.

With regard to the price increase for milk producers effective August 1st, the OMMB could not announce the specific price earlier than it did because at its meeting on July 29th, the Board had to take into account the latest cheddar cheese prices on the Belleville Cheese Exchange of July 28th. If Mr Manley so wishes, the next time he is in Toronto the Board's secretary would be pleased to demonstrate with substantial documentation that the OMMB intended making a price increase for cheddar cheese milk sometime before the NFU commenced its picketing operations.

It is very interesting to hear that some small cheese factories say that they are prepared to pay still higher prices for milk. I wonder then why such processors opposed an auctioning of milk to the highest bidder when the OMMB made that proposal a couple of years ago! I hear some other cheese plants say that the recent price increases for cheese milk are taking all the profits away from them. It's difficult to know what to believe these days.

On the matter of export markets for Canadian dairy products there does not seem to be much point in the Ontario dairy farmer working his fingers to the bone every day of the week throughout the entire year to produce milk for export products which have to compete with highly subsidized products from the European Common Market, when the return to the farmer can be less than the cost of production. It is no secret that processors always want to see their plants bulging at the seams with milk, and that there is little doubt that the dairy farmer can see that that happens - providing the processors will pay the costs of exporting surpluses!

Concerning higher quotas for Group II Pool producers, the OMMB has recently been able to negotiate with the Canadian Dairy Commission in Ottawa a substantial increase in the amount of quota for producers effective September 1st. This change, coupled with the improved prices for milk producers it is hoped, will help bring milk production closer in line with domestic demand.

Yours very truly,
OMMB

Ann Landers . . .

Dear Ann Landers: I just returned from Peoria where I visited my cousin whom I had not seen for several years. I got the shock of my life when I met her son. He is 15 years old and a beautiful boy. You'll notice I didn't say handsome, I said beautiful. This kid has shoulder length hair, nail polish and makeup. When I first met him I could have sworn he was a girl. Since the clothes for both sexes are alike these days (faded hip-hugger jeans, wild print shirts, beads sandals, wide belts) it's hard to tell what's what.

The boy is a very sweet kid - bright and well spoken - and he has ladylike manners. When his mother and I were alone she told me he had dressed up especially for me - that he doesn't wear make up or nail polish to school. "And," she added, "I want to make it clear that he is NOT a homosexual. He's a transvestite - a normal male who does not engage in sexual activity. He simply enjoys dressing like a woman."

I'll send a check for $20 to your favourite charity, Ann, if you say there are such people and that they are normal. -- Her Cousin from Streator

Dear Cousin: Send a check to the Illinois Chapter for Retarded Children but make it for $10. There ARE such people and they are not necessarily practising homosexuals, but the authorities whom I respect do not consider transvestites normal.

* * *

Dear Ann Landers: My husband has just returned to work after surgery and a lengthy convalescence at home. His condition was not serious. He's had a and we have a large family and many friends. We were swamped with company the minute Earl came home from the hospital. I'm sure this slowed up Earl's recovery by several days.

Jewish uncle? You also told a teen-ager the reason she was in 'Dutch' was because she placed so little value on the truth. This suggests that the Dutch have no integrity and are always in trouble. History tells us otherwise.

The final insult was your advice to wear stockings to a reception 'even though your legs are beautifully tanned. A bare leg looks 'Dutchy'. Is it fair to label an entire ethnic group as slobs with no culture - grubby and dirt poor? You owe me an answer in the paper. — Pennsylvania Dutch and Proud Of It

Dear Penn: The Dutch grubby and dirt poor? You must be out of your tulip-pickin' mind. The richest woman in the world is Dutch. She is Queen Wilhemina.

* * *

'The Bride's Guide', Ann Lander's booklet, answers some of the most frequently asked questions about weddings. To receive your copy of this comprehensive guide, write to Ann Landers, in care of your newspaper, enclosing a long, self-addressed, stamped envelope and 35c in coin.

Naturally I had to be dressed for company from the minute I opened my eyes because we had callers, even in the morning. I ran a snack service around the clock, and had to keep cleaning up after each batch of visitors. Our food and drink bill for that month was out of this world.

I appreciate everyone's concern but a card in the mail would have done just as well. You have told people through your column not to visit sick friends in the hospital. Please tell them not to visit sick people at home, either. Thank you. — Ex-Patient's Wife Who Is Now Sick

Dear Wife: My blanket rule is "Don't drop in. Call first." This would be a boon to wives of convalescent patients. You could then have said, "So sorry, Earl must do nothing but rest until he goes back to work."

* * *

Dear Ann Landers: Your prejudices are showing. Why do you have it in for the Dutch? Recently you told a woman to talk to him like 'a Dutch uncle.' How is a Dutch uncle different from a complete recovery but I'm ready to collapse. This is why I'm writing.

Earl is a member of several fraternal and civic organizations

Bookmobile Visits

The United Counties Bookmobile will be in the following locations next week:

Tuesday, Oct 12 — Williamsburg from 11:30 to 12 noon; Hallville from 3:15 to 3:30 p.m. and Mountain from 3:45 to 4:15 p.m.

Wednesday, Oct. 13 — Long Sault from 11:15 to 1 p.m.; Riverside Heights 2 to 3:30 p.m. and Winchester Springs from 4 to 4:30 p.m.

Thursday, October 14 — Laggan from 1:30 to 2:30 p.m.; McCrimmons Corner from 2:45 to 3:15 p.m. and Dunvegan 3:30 to 4:15 p.m.

Friday, October 15 — Lunenburg from 9:30 to 9:45 a.m.; Berwick from 10:45 to 11:45 a.m.; Crysler from 11:50 to 12:30 p.m. and Morewood from 2:30 to 4 p.m.

Mrs. Herbert McMillan

Rev. A. MacDonald conducted funeral services on Sept. 30 in the Vice and Craig Funeral Home, Winchester, for a former village resident who died on September 28.

Mrs Herbert McMillan died in Hospital at the age of 76.

The former Mamie Hollister she was predeceased by her husband in 1961 and her parents William Hollister and the former Edith Gallinger.

Surviving is a daughter Mrs Mary Baborski of Prescott, a grandaughter Mrs Garry Garlough (Catherine) and two great grandchildren Robbie and Laurie.

Burial was in Maple Ridge Cemetery. Pall bearers were: Don Christie, Arnold Duncan, Eldon Fennell, Earl Garlough, Arnold Windsor and Simon Garlough.

Also surviving are two sisters: Elsie and Gladys and a brother Eligh, all of Bristol, England. He was predeceased by his wife the former Emily Alice Perring.

Services were held at 2 p.m. followed by burial in Maple Ridge Cemetery.

Pall bearers were Henry Dillabough, Dan Reid, Howard Summers, George Barclay, Ken Barriger, and Percy Douglas.

RECENT BIRTHS

Sept. 24, 1971 — Mr and Mrs Donald Cook, Brinston, RR 2, A Son.

Sept. 25, 1971 — Mr and Mrs Joseph Racine, Greely, RR 2, A Son.

Sept. 26, 1971 — Mr and Mrs Charles E. Lewis, Morrisburg, RR 1, A Son; Mr and Mrs Gerald Patterson, Winchester, RR 3, A Son.

Mainly About People

Mrs Gary Sonnenburg and son Paul of Prescott, visited on the week-end with Mr and Mrs Gordon Senn.

J. H. J. (Harry) Bolton

Funeral services for a longtime Winchester resident and a native of England were conducted by Rev. F. S. Slocombe in the Vice and Craig Funeral Home, Winchester, October 1.

John Henry James (Harry) Bolton died Sept. 28 in Cornwall Hospital at the age of 81.

Born in England, he moved to Canada in 1911 with his parents the late George Bolton and the former Hester Long.

He worked at M. F. Beaches Lumber Mill, Winchester, before leaving for the First World War in 1915. Returning to Canada in 1919 he left Winchester for Orilla and returned again in 1933.

Working for Lannins Lumber Mill he retired 10 years ago.

Surviving are five daughters: Mrs Ross McConnell (Eileen), Mrs Rose Derry, Mrs Ivan Hitsman (Joyce), Mrs Lorne Casselman (Patricia) and Mrs Anthony Kerkhof (Barabara) and three sons: William, Robert and Lavern, all of Winchester.

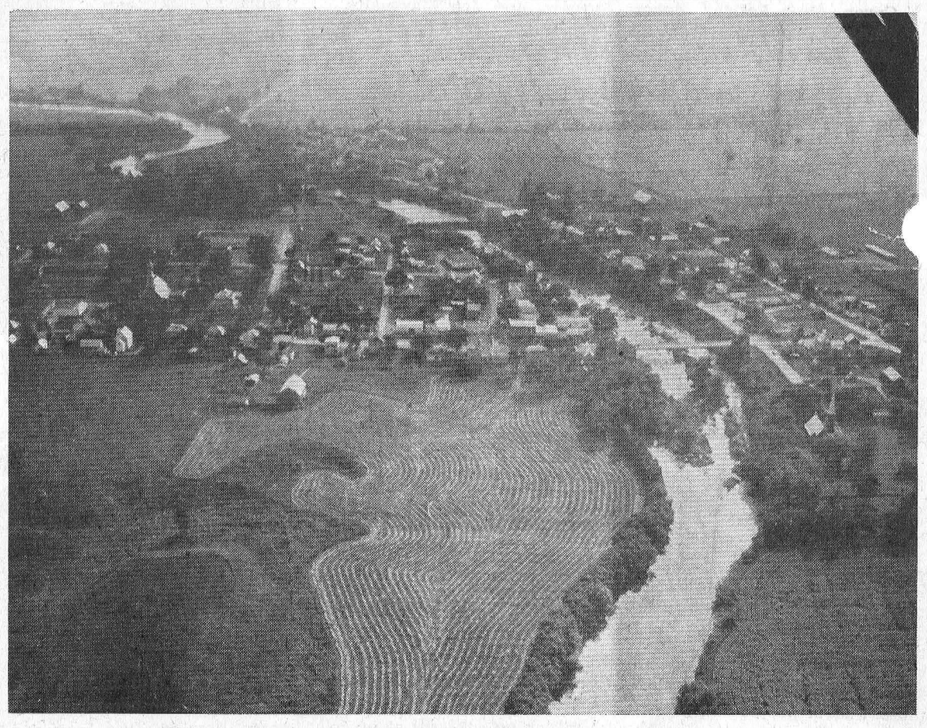

Crysler village from the air

O'Reilly - Munro

On September 4, 1971, in the Trinity United Church, Chesterville, Diane Lola, daughter of Mr and Mrs Edwin Munro, of Chesterville, became the bride of Lawrence Francis, son of Mr and Mrs Lawrence E. O'Reilly of Ottawa. Reverend L. M. Ferguson officiated at the double ring ceremony.

The bride wore a white crepe gown with white lace sleeves accented with a shoulder length veil. She carried a bouquet of baby red roses and white carnations. Maid of Honour was Miss Sheila Ann Munro, the bridesmaids were Miss Doris Elaine Merkley and Miss Lois Katherine Munro, the brides sister. They all wore light blue crepe gowns, trimmed with white lace, and carried nosegays of blue tinted roses and white carnations.

Mr Steven O'Reilly, cousin of the groom, was best man. Ushers were Mr Denis Madore and Mr John O'Reilly, the groom's brother.

The mother of the bride chose a pink dress with full length coat of Raschel knit, black accessories and a corsage of mauve sweetheart roses. The mother of the groom wore a matching dress and jacket of a white lacy design on mauve, mauve accessories, and a corsage of pink sweetheart roses.

Following the ceremony, a reception was held in the Church Hall, after which the guests were all invited to the home of the bride.

Later in the evening the happy couple left on their honeymoon.

The bride and groom will reside in Ottawa.

Prior to the wedding, the bride was honoured at two miscellaneous showers.



— Photo by LaSalle

George Malcolm Rae

George Malcolm Rae of 309 Forest St., Dunnville, died in Haldimand Memorial Hospital on Sept tember 17, 1971. He was in his 67th year.

A native of this area Mr Rae taught locally in several schools namely: Hammond, Nation Valley, Summers and Winchester Public, prior to going to Dunnville in 1943. There he taught at Dunnville Central School from 1943 to 1957. He was principal of Fairview Public School until he retired in 1970.

His first wife the former Roberta Rose Cardiff, predeceased him in 1961. In 1963 at Dunnville he married the former Marion Gray, who survives. Also surviving are three brothers: Bruce and Murray of Chesterville and Norman of Winchester. One sister, Mrs Harold Nottell, predeceased him in 1969.

Rev. H. Zegerius of Knox Presbyterian Church, where Mr Rae was a member, assisted by D. Hulpher of St. Paul's Anglican Church, conducted the funeral service at Alvin Bullock Funeral Home, Dunnville, on September 19, 1971.

Following cremation, burial was made on September 25 at Maple Ridge Cemetery.

Nation Valley

Recent callers at Gray home

Recent callers at the home of Mr and Mrs Ralph Gray were: Mrs Malcolm Rae, Dunnville, Mrs Bruce Cooper, Pointe Clair, P.Q., Mrs Donald Runions, Morewood, Mrs Ron Fulton, Chesterville.

Mr and Mrs Dwight Baker and family spent the week end at Algonquin Park and viisted Mr and Mrs Solan Whitteker at Renfrew.

Mr and Mrs Lloyd Merkley were dinner guests of Mr and Mrs William Coulthart.

Mrs Bruce Cooper, Pointe Clair, Que., and Mrs Malcolm Rae, Dunnville, called on Mr and Mrs Kenneth Merkley on Saturday.

Mr and Mrs Dwayne Servage and family, Elma, visited Mr and Mrs Kenneth Merkley Sunday night.

Morewood W.M.S. holds Thankoffering

The Morewood Presbyterian Women's Missionary Society held their fall Thankoffering service on Thursday evening, September 23, in the hall in Morewood. Guests attended from Morrisburg, Winchester, Chesterville, Dunbar, Finch, Vernon, and the Morewood U.C.W.

Mrs Donald Carlyle, President, opened the meeting by extending warm words of welcome to all. Following the singing of the opening hymn 'Bringing in the sheaves' Mrs Hazel Steen read the scripture lesson and Mrs Douglas Hunter led in prayer. The explorer group, comprised of nine junior girls, sang very sweetly 'This is my Father's Land' accompanied by Mrs Ken Stewart at the piano.

Mrs Colin MacGregor, President of Brockville Presbyterial of the W.M.S. introduced the guest speaker Mrs Frank Stewart of Ingleside who is the President of Glengarry Presbyterial. Mrs Stewart's message was both inspiring and heartwarming and she was thanked by Mrs Zoe McQuaig.

Following the singing of the closing hymn, Mrs Carlyle led in prayer and a social hour was then enjoyed by all.

Cameron family hold reunion

On Sunday, August 1, approximately one hundred and fifty descendants of the late Kenneth and Rebecca Cameron, formerly fo Finch, gathered for the first family reunion. It took place at the Village Park at Oxford Mills the home of Mr and Mrs Harris Rupert (nee Rose Cameron).

After greetings were exchanged among families, all partook of the tasty picnic lunch provided in pot luck style.

Four of the immediate family Christine, Harold, Rose, and Millard (unable to attend) were celebrating birthdays and a large decorated cake was provided in their honour.

The eight families of Christine, Leonard (deceased), Mary, Harold, Rose, Millard, Esther,, and Colin were well represented in the group pictures taken.

The oldest and youngest family members attending were Mrs Lyle Hunter (Christine), Morewood, and Scott Love, infant son of Mr and Mrs Tom Love (nee Mildred Cameron), New York.

A brief history of the Cameron ancestory was given by Mrs Esther Platz of Denhigh. It related how Ewin Cameron emigrated from Inverness, Scotland, in 1802 and settled on Lot 21, second concession of Finch in 1804. Here the five generations of Camerons have resided until very recently when Mr and Mrs Harold Cameron retired from the original Cameron farm.

A humorous poem composed by Mrs Harris Rupert was read by Douglas Hunter describing the events which took place in the Cameron family over the last seventy-three years.

Four great grandchildren, family of Mr and Mrs Wayne Ouderkirk (nee Alice Rupert), performed Scottish dances while three great grandchildren, family of Mr and Mrs Douglas Hunter, sang musical selections for the audience of relatives.

The younger children enjoyed the park playground facilities while the older set engaged in a rousing game of football.

Signing the reunion guest book from a distance were Mr and Mrs Tom Love and family, New York; Master Danny Antynuick, Saskatoon, Sask.; and relatives from Denbigh, Toronto, Kitchener, Wolfe Island, Ottawa, Brockville, Newington, Avonmore, Finch, Eganville, Moose Creek, Morewood, Kingston, and and Berwick.

WANT ADS PULL

the store for Brides
Vogue
502 Montreal Road
Cornwall
3-14

Ford
MacEWEN
FORD SALES LIMITED
MAXVILLE ONTARIO
- COMPLETE BODY SERVICE
- SALES
- SERVICE
- LEASING

"REMEMBER IF YOU DON'T BUY FROM MacEWEN YOU'LL PAY TOO MUCH"

THE IDEAL WAREHOUSE FOR SILAGE
THE CO-OP SILO
DEPENDABLE FEATURES
* Tightness
* Economy
* Strength
* Long Life
MONAST FARM SUPPLY
Chesterville, Ont.
Phone 448-2462
47tf

GO AHEAD!

BUY CANADA SAVINGS BONDS

If you're looking beyond today, plan ahead with Canada Savings Bonds. They're the go-ahead way to save for the future – without worry.

Easy to Buy: You can buy them three different ways; for cash where you work, bank or invest; on instalments through the Payroll Savings Plan where you work; or on instalments through the Monthly Savings Plan where you bank or invest.

Simple to Cash: Canada Savings Bonds are cold, hard cash – instantly. They can be redeemed any time at their full face value plus earned interest.

Good to Keep: Canada Savings Bonds are safe. They're backed by all the resources of Canada and they pay good interest – year after year.

New Canada Savings Bonds yield an average of 7.19% a year when held to maturity. They're available in amounts from $50 up to a limit of $50,000.

Each $100 Bond begins with $5.75 interest for the first year, pays $6.75 interest for the second year, pays $7.50 interest for each of the next five years, and then pays $7.75 interest for each of the last two years.

On top of this you can earn interest on your interest and make each $100.00 grow to $187.00 in just 9 years.

Canada Savings Bonds are good today, better tomorrow. They're Canada's most popular personal investment. Look ahead! Go ahead! Buy Canada Savings Bonds.

7.19% average annual interest to maturity

GET MORE GOING FOR YOU!

CSB-71-6

ONTARIO

Important message to Ontario residents *aged* 65 and over

On January 1, 1972, hospital and medical insurance premium payments will be abolished for all residents of Ontario 65 years of age and over. This is in keeping with recently announced Ontario Government policy.

This policy will apply to the age of the certificate holder and will include coverage for eligible dependents. Premium-free coverage becomes effective on the first of the month during which a resident becomes 65.

HOW IT WILL WORK

Under the new plan combined coverage will be continued under the resident's present Ontario Hospital Insurance number. The OHSIP billing system will be discontinued. All residents 65 or over who remit Ontario Hospital Insurance premiums on a pay-direct basis will be requested to complete a premium exemption application.

As the insurance records do not identify those who will be eligible for premium-free coverage, the application, when received, should be completed by those 65 and over and returned as soon as possible in the envelope which will be provided.

If you qualify and have already paid premiums to cover benefits after January 1, 1972, a refund will be made for the over-payment.

Unfortunately, until exemption applications are processed we cannot avoid routine mailing of normal premium notices. However, residents 65 or over should not be concerned. If the notice applies entirely to coverage in 1972, please hold it until the application for free coverage is received.

IF YOU PAY YOUR PREMIUMS THROUGH A GROUP

Persons enrolled in groups will be reported to us by the group and transferred to our "Premium Exemption" file.

Groups will be fully informed about this in the near future.

ONTARIO HEALTH INSURANCE PLAN

2195 Yonge Street, Toronto 7, Ontario.

Hon A. B. R. Lawrence, Q.C., Minister of Health

Action speaks louder than words.

Nobody's saying that words aren't important.

Dialogue is, after all, pretty central to our notion of democracy. People talk to other people, and listen to other people talk about the changes that could or should happen to our society.

But there's something else that's pretty central to our notion of democracy, and that's leadership. One person must act when all has been said. One person must speak for us. One person must listen, and very carefully, when there are difficult decisions to be made.

Bill Davis is not new to the challenge of leadership. During his seven months as Premier, he has acted to stimulate our economy, to create opportunities for Canadians and for Canadian enterprise. He has acted on a wide front to clean up our environment—air, land and water. He has acted to expand and up-grade a variety of government services, from day care centres to free medicare for those 65 and over. In all, more than 130 pieces of legislation have been introduced, debated, and made law in those seven short months.

In the course of the present election campaign, Bill Davis continues to listen and speak out, but his promises are few. Our economy can ill afford the tax increases to which others have freely committed themselves.

We may be sure that when action is called for, he will be both wise and decisive.

In what he has already done is the true promise of what is to come from the leadership of Bill Davis.

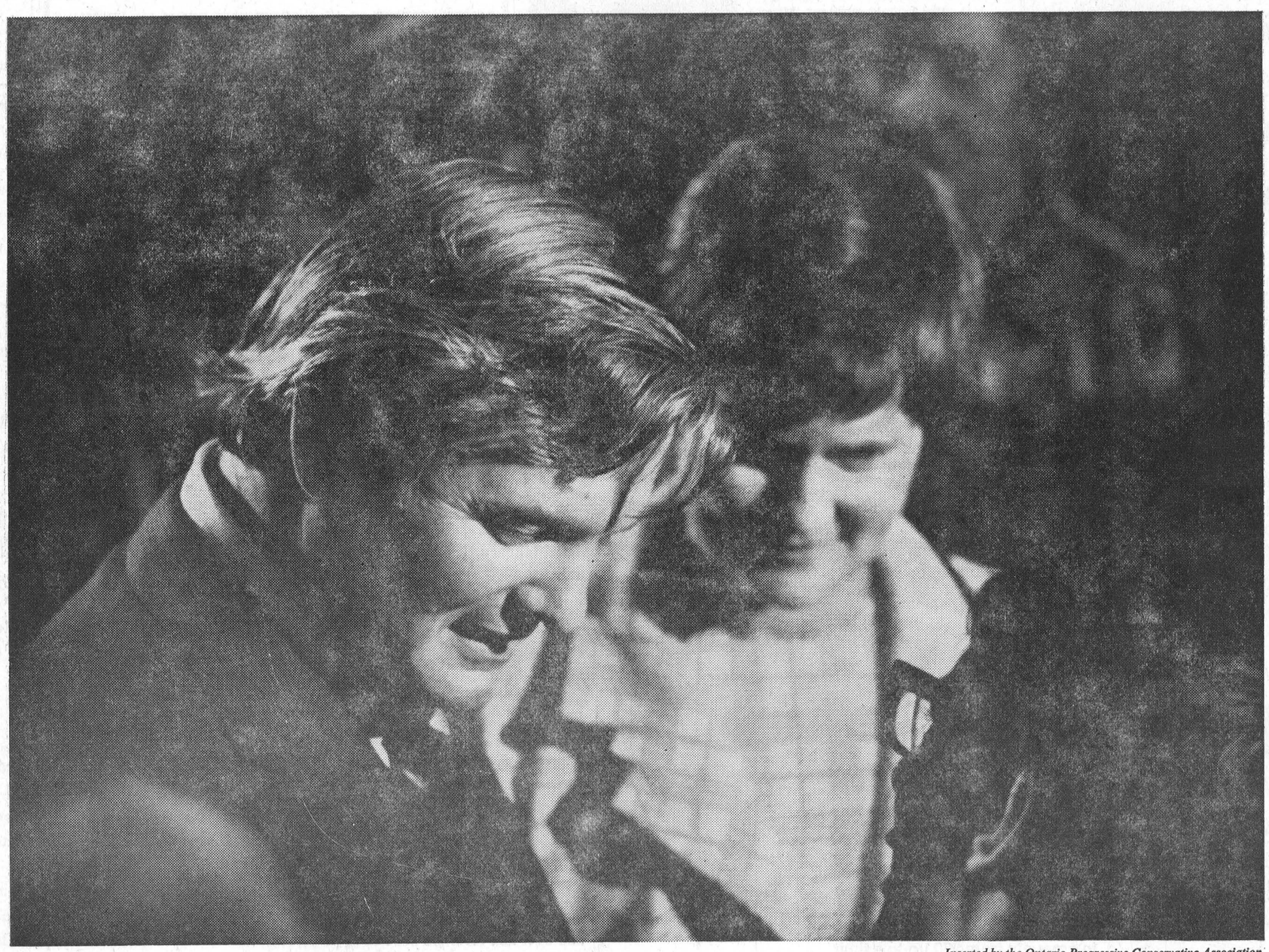

Inserted by the Ontario Progressive Conservative Association.

Davis is doing things...for people.
He listens, he understands, he acts.

ON OCTOBER 21st, VOTE FOR **DONALD IRVINE,** THE DAVIS CANDIDATE IN **GRENVILLE-DUNDAS**

Fall Savings Bonanza

SWIVEL AND PLATFORM ROCKERS from $49.95

RECLINER CHAIRS from $69.95

BEDROOM SUITES 3-Piece from $149.00

RADIOS 48 MODELS TO CHOOSE FROM

FOOTSTOOLS All Colours from $5.95

CHROME KITCHEN SETS 5 Piece from $139.00

MacINTOSH'S

PHONE 774-2636 WINCHESTER, ONT.

Around The Schools

N. S. D. H. S.
N. D. D. H. S.
O. D. H. S.

N. S. D. H. S.

Once again we have commenced a vital part of our lives, our formal education. We have no new teachers this year, just two less old ones.

As everyone knows, a school cannot operate efficiently without its Students' Council; therefore, our first organizational responsibility was the election of class representatives. They are: Level 1 - Barry Termeer; Level 2 - Cheryl Lowe; Level 3 - Bruce Henderson; Level 4 - Heather Mills; Level 5 - Bonnie Henderson. These students, along with the executive, have worked diligently in order to get the school year off to a good start.

Slave Day! Yes, once again we saw this amusing event take place. Last Thursday, September 23, at noon hour, all the Level 1 students were auctioned off to the student body. This has been the traditional method of initation to high school at North Stormont for some years now.

Friday, the following day, was the big day. All the slave owners made good use, or I should say got their money's worth, from their slaves. Anyway, it proved a very entertaining event for most concerned.

"Half Load" played for our first school dance September 24, in honour of the newly initiated Grade 9 students.

The Raiders Cheerleaders were present for both North Stormont Soccer games to boost the school spirit for a win and a loss. In keeping with sports, the Girls' Intramural Softball games are in full swing.

The N.S.D.H.S. Flower Children have been out planting tulips (which should be a bloomin' success.)

We finally got our Year books! We realize last year is but memories as we leaf through Cavalcade 71. The '72 Yearbook staff has already begun work on this year's book which we are sure will highlight another enjoyable and successful year at North Stormont.

Chesterville Record classifieds bring fast results.

Nursing home residents honoured at party

The residents of Alguire's Nursing Home, Ingleside, were treated recently to a night of music, singing and games.

The staff at the home got together and decided to have a party for the residents and after decorating the recreation area Jimmy Thompson and his band entertained.

Accompanied by Cam Aube on the drums, Paul Paupart, violin, Moe Augie, Saxaphone and Ernie Seguin, guitar, the group played many of the old favorite songs mixed with a few jokes from Mr Seguin.

The staff lead in the games d other entertainment folowed a lunch and refreshments courtesy of Mr and Mrs Jack Alguire.

Riverside 4-H elect officers

A new executive slate was elected September 29, as the Riverside 4-H Club held its first meeting at the home of Mrs Neild.

After the meeting was brought to order the nominations were held with the following results:

Lynn Swerdfeger was elected president; Sharon Nugent, vice president; Sandra Goalen and Linda Dennison, press reporters. The club decided to have a floating secretary.

It was also decided that the meeting be held every Wednesday at 7.00 p.m. at the home of Mrs Neild.

With elections over, Mrs Dennison explained the importance of Canada's Food Guide.

In the cooking section, the club made Grape Sparkle and Date Mallow Chews. The meeting adjourned with the next session scheduled for October 6.

IN MEMORIAM

MORAN — In loving memory of a dear wife and mother who passed away September 30, 1969

Deep in our hearts your memory is kept
To love and to cherish and never forget.

Allan and family

CARD OF THANKS

I wish to thank all the nurses and staff of the Winchester Hospital for the care I received while there. Special thanks to Dr. Demerit and Dr Justus, and also to friends and neighbours who sent cards and visited me.

W. E. Stewart
4-1

CORRECTION

If you called S. G. Wells and Sons last week using the number 543-2287, we would like to straighten out that their phone is not disconnected. That was the wrong number.

CALL
537-2287

Real Estate

FOR SALE

In Chesterville, 3-bedroom Brick Bungalow with carport, electrically heated, tiled floors, large kitchen with dining area, finished rec. room with bar, immaculate large corner lot. Asking $24,500.

In Chesterville, 4-bedroom 1 1-2 storey House, remodelled modern kitchen, wall to wall in living room, vinyl floors in dining and bedrooms, double lot. $15,000.

In Chesterville, corner lot 146' x 52'. Asking $1,500.

W. C. MacDONALD
Winchester

ANN VAN SLEUWEN,
Representative

774-2106 (Even.) 774-3022
4-1

JO-ANNE SHOPPE



This is your invitation to see our magnificent selection of

Winter Coats

The variety is just out of this world. Choose from hooded, belted, fur bordered, Gibson Length or Midi Length. Frog closing or many other styles.

There are tweeds, velours, plains fur trimmed or untrimmed.

Coats suitable for teens misses and the more mature women in half sizes. Mink or Persian lamb collars.

Visit our shoppe soon and just brouse around "you will always be welcome" and just see how you can make **one stop** and complete your fall and winter wardrobe even to hats.

"All At Moderate Prices"

JO-ANNE SHOPPE
WINCHESTER, ONT. PHONE 774-2003

JAMESWAY

JAMESWAY-RITCHIE HEATED WATER BOWLS

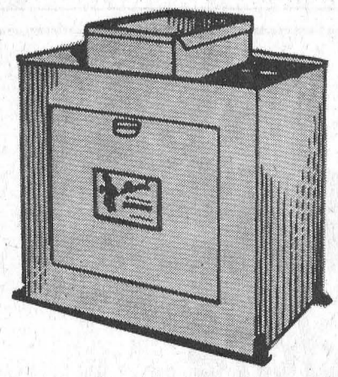

A WIDE RANGE OF SIZES FOR DAIRY CATTLE, HOGS, BEEF

See
BYERS BUILDING SUPPLY
Chesterville

Jamesway

Jamesway Co. Ltd., Preston, Ontario

5-2

MARION'S BEAUTY SALON

* HAIRCUTTING
* SHAMPOOING
* FINGER WAVING
* RINSES
* TINTS

OPEN:

Monday to Saturday
9 a.m. to 6p.m.
(By appointment only)

Marion Droppo, Prop.
5-2

Fire on the farm?
Cause for alarm . . .



Check Insurance Coverage Now!

In case of fire on your farm, inadequate insurance is indeed cause for alarm. See us to be sure of full protection from financial loss.

Consultation . . .
No Obligation

FRED S. COONS
INSURANCE

Home — Business
Automobile — Farm — Life

— Phone 448-2398 —

A New Day . . .

GRENVILLE-DUNDAS

A New Way . . .



ANDY MacKenzie

LIBERAL
in Ontario

CAMPAIGN HEADQUARTERS: Box 130, SPENCERVILLE, ONT., Tel. 658-3000

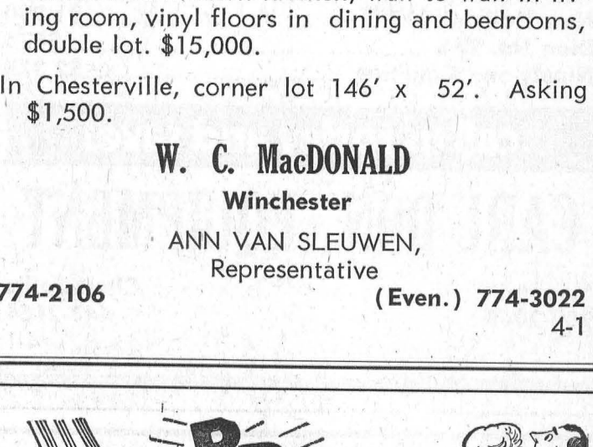

but don't you . . . BE SURE . . . SAVE ON THESE WINTER ITEMS

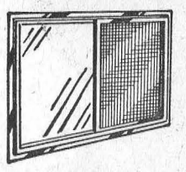

STORM WINDOWS
They save you money. Aluminum combination type save the labour of changing with seasons.
$18.15 up

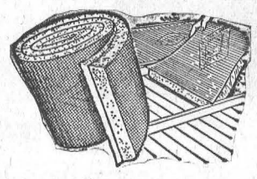

BATT INSULATION
Simply lay between ceiling joists. Works the year round making you comfortable. 3" x 60' Cash and Carry.
$5.22 ctn.

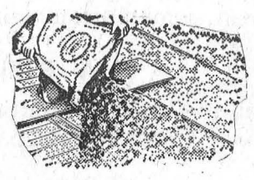

POURING INSULATION
Attic insulation reduces heat in summer and saves fuel in winter. Use for a new job or to supplement present insulation. Cash & Carry.
$1.65 Bag



ROOFING SHINGLES
Seal down tabs. The latest in roofs. Big colour choice. Cash and Carry.
$10.75 Square

SPECIAL—
"MICAFIL" Pouring Insulation
Save money as you pour with insulation guaranteed to repay your investment in five years.
$1.75



Always a BUY at a PAL Yard

H. S. LANNIN LTD.

LUMBER AND BUILDING SUPPLIES
BUILDING CONTRACTORS

Phone 774-2830 Winchester, Ont.

CARDS OF THANKS . . .

CARD OF THANKS

May we again express our thanks to our neighbours and numerous friends who have donated time and effort since the night of our fire, and also to those who organized the collecting and gave us such a wonderful donation of money towards the rebuilding of our barn. Our sincere appreciation.

Lloyd and Gerald Gallinger
4-1

CARD OF THANKS

We wish to express our heartfelt thanks for the expressions of sympathy, flowers, contributions to the Ontario Heart Foundation, and kindness shown by all our relatives, friends, and neighbours in the recent bereave ment of husband and father, John. Special thanks to Rev. R. MacDonald, Dr. J. G. MacLeod, and the Brownlee Funeral Home.

Mrs Laura Ostler and family

CARD OF THANKS

I wish to extend my sincere thanks to my friends, relatives and neighbours for the many acts of kindness shown to me while I was a patient of the Kingston General Hospital. Special thanks to the Doctors and Nursing staff for the excellent care.

Kathleen Hummel
4-1

CARD OF THANKS

I wish to thank Harold Ball, Auctioneer, his help; also the buyers and others who helped me to have a very successful sale.

Gladys Young
4

CARD OF THANKS

I would like to thank everyone for the cards, flowers, gifts and visits while I was a patient at Winchester Memorial Hospital. Special thanks to Dr. H. Justus and staff on 1st Floor and Rev. Ferguson, Mr Gordon and Mr Gee.

Addie Campderros
4

CARD OF THANKS

Sincere thanks to my family, relatives, friends and neighbours for their personal visits, flowers, gifts, cards, phone calls, and to those who helped at home while I was a patient in Winchester Hospital. Speci a l thanks to Dr H. Justus, the kindly nurses, and Reverends Keiler, Gordon and Ferguson for their visits, my sisters who made my convalescence so pleasant, and the fairies who made my house so nice to come home to. Thank you one and all.

Jean Stevens
4-1

Mainly About People

Mr and Mrs Fred M. Cass returned last week end from the 17th Commonwealth Parliamentary Association Conference held during September in Kuala Lumpur, Malaysia.

ACT FAST

Are you looking for a solid future? Are you a self starter, conscientious and hard working? Then join the Dominion Automobile Association team.

As a Dominion Automobile Association Representative you will have guaranteed renewals. Earn high commissions, receive on the job training, with group insurance benefits, and pension.

Act now and find out how you can join the Dominion Automobile Association team. For a confidential interview write today. Mr. A. H. Kirkey, Dominion Automobile Asociation, 201 King Street, London, Canada.

DOMINION AUTOMOBILE ASSOCIATION

Chesterville Hospital Aux. executive to remain

Mrs E. Casselman chaired the well-attended meeting of the Chesterville Hospital Auxiliary held in the Institute Room on October 4, 1971.

After welcoming the ladies, Mrs Casselman gave a resume of the year's activities and Mrs A. Butcher read the minutes of the last meeting. Miss Marion Cassel man's report of the 1970 canvass showed 34 areas covered and a membership of 184. The financial statement given by Miss Cora Droppo, revealed the proceeds of the card marathons were $400.50 and of the Afghan Draw $158.75. The afghan, donated by Mrs Howard Justus, was won by Miss Maureen MacMillan.

A motion to again sponsor card marathons was approved and the annual canvass for money and memberships was organized.

Mrs Lyle Marcellus moved the present executive remain in office. This was seconded by Mrs D. McElheran and carried. As volunteer service in 1 east, or the long-term wing, in the hospital is increasing, in necessity a new office for convenors was added. Miss Marion Casselman and Mrs Helen Wells will fill this post with Mrs Wilda Barkley Mrs Mary Kearns, Mrs Jean Ward, Miss Madge Campderros and Mrs Velma Senn as helpers.

A friendly visit during the lunch period completed the meeting.

L. BISSELL
Ingleside, Ontario
RUG SHAMPOOING
in your home
ALSO ELECTROLUX VACUUM CLEANERS
Models Z - 86
Serving Your Vacuum needs for 15 years. . .
Phone 537-2598
4tf

SMORGASBORD



Treasure Island Inn
THANKSGIVING WEEK-END
Ingleside, Ontario — No. 2 Hwy.
SUNDAY AND MONDAY, 5 p.m. to 8 p.m.
TRADITIONAL TURKEY DINNER
12:00 noon to 8:00 p.m.
FULLY LICENSED UNDER LCBO
Phone 537-2228

FALL BURSTING with BARGAINS
ON USED CORN EQUIPMENT
AT CARL-DON

IH No. 16 Forage Harvester	$1,250
New Holland Super 77	$575
New Holland 717	$1,900
Dion No. 276	$875
Ninety-one Combine	$2,375

call us today and save!
CARL-DON EQUIPMENT
Mountain 989-2049
Chesterville 448-2166
4-1

SHOPPING FROM YOUR CAR IS HERE
Wincrest Dairy
Hwy. 31 at Winchester — across from Country Kitchen
Open 9 a.m. to 10 p.m. — 7 Days a Week
MILK AND CHEESE AVAILABLE
NOW IN STOCK
HONEY! HONEY!
* Comb Honey * White Honey
* Buckwheat Honey * Honey Butter
* Cinnamon Honey Butter
Special
McCORMICK'S COOKIES
3 Pkgs. $1.00
YOUR DAIRY NUMBER: 774-3630
BASIL DAWLEY & SONS WINCHESTER
6-3

MY THANKS TO THE RESIDENTS
OF
Grenville-Dundas

The dissolution of Ontario's 28th Parliament and the calling of a general election has brought to an end my more than sixteen years service as Member of the Legislature for Grenville-Dundas. I have appreciated the continuing confidence in, and loyalty to, me shown by so many of you; I have striven to serve well all the residents of our Counties as well as the people of Ontario and I have had my share both of good times and of bad in public life. I thank each of you for this opportunity for public service given me by you. Olive and I will never forget your many kindneses and your loyalty to us over the years and we wish you all the very best of everything.

I am sure you will find Donald R. Irvine will prove to be a most excellent representative at Queen's Park for our Counties should you elect him — as I trust will be the case.

Fred M. Cass



Meet the . . .
LIBERAL
Candidate
IN GLENGARRY
Jean Paul Touchette

A FAMILY MAN

— Jean Paul and his wife, Leona, have four children, all teenagers. He understands family life and he can communicate with YOUTH.

A PUBLIC SERVANT

— Jean Paul has been in Municipal Politics in Alexandria for seven years, four as Councillor and the past three as Mayor.

A COMMUNITY WORKER

— An original member of the Alexandria I ndustrial Committee, under his leadership two major industries have come to this area. Former president of Alexandria Chamber of Commerce and his been a director of the Ontario Chamber of Commerce.

— Active member of Alexandria Lions Club for the past ten years.

— Community betterment is one of his major activities.

A BUSINESS MAN

— Was resposible, either by himself or in partnership, for the development of three Residential Subdivisions (about 90 homes) and two apartment Buildings (28 units). This is in addition to his many other business interests.

Jean Paul (J. P.) Touchette has been a great asset to Alexandria. He seeks to make his talents available TO THE WHOLE CONSTITUENCY OF GLENGARRY. Let us help ourselves by helping to elect him on October 21.

LET THE MOTTO OF EACH OF US BE:

"J. P. For Me"

VOTE J. P. TOUCHETTE FOR ACTION REPRESENTATION IN TORONTO

Get The Food to fit The Feast . . . Here
Thanksgiving MENU

FRESH FROZEN Grade "A" TOM TURKEYS (20 lbs. up) LB. 33c	FRESH Grade "A" BROILER TURKEYS (6-9 lbs.) LB. 43c	Red or Blue Brand Boneless Beef ROASTS blade or short rib LB. 89c
DEVON Sliced SIDE BACON LB. 49c	CANADA PACKERS Ready-to-Serve SMOKED PICNIC (5-6 lb. ave.) LB. 49c	FEARMAN'S Link Pork SAUSAGE (10 lb. box) $2.49

SPECIALS

Ocean Spray Fresh Cranberries (1 lb. box)	29c
California Red Table Grapes	lb. 39c
Canada No. 1 Table Potatoes (25 lb. bag)	69c

Pantry Shelf
Pineapple (19 oz. tin) 25c
Squirrel
Peanut Butter (48 oz. jar) 99c
Mixo Liquid
Bleach (128 oz. cont.) 59c
Bold Powdered
Detergent (5 lb. box) $1.49
Green Giant Medium Small
Peas (14 oz. tin) 22c
Brights Fancy
Tomato Juice (48 oz. tin) 33c
Habitant Pea or Vegetable
Soup (28 oz. tin) 25c
Maple Leaf
Mincemeat (28 oz. tin) 69c

Mir Liquid
Detergent (24 oz. cont.) 2, 68c
White Swan
Toilet Tissue (pkg. of 4 rolls) 55c
Glad Junior
Garbage Bags (pkg. of 10) 35c
Tuck (giant size)
Garbage Bags (26"x36") 39c

HARDWARE DEPT. . .
Kem-Glo Velvet Enamel
Paint ..... gallon, $9.99
Kem-Glo Velvet Enamel
Paint ..... quart, $3.80
Portable Speed Queen ($5. extra for colour)
Automatic Dryer $169.88

FULTON BROS. LTD.
HOME HARDWARE, ELECTRICAL APPLIANCES & M/M
Grocery & Home Hardware 448-2345
Electrical Department 448-82195

GO CLASSIFIED

IF YOU BUY, SELL, TRADE, HIRE OR RENT

CLASSIFIED ADVERTISING RATES

FOR SALE, FOR RENT, HELP WANTED, ETC., MARRIAGE, ENGAGEMENT and COMING EVENTS, 15 cents a line, counting 5 words to a line, minimum $1.00 first insertion. Subsequent insertions at 10c a line, with a 70c minimum. CARDS FOF THANKS, 15 cents per 5-word line, minimum $1.00. IN MEMORIAMS, $1.00 plus 40c for each 4 line verse.

The Advertiser agrees that the publisher shall not be liable for damages arising out of errors in advertisements beyond the amount paid for the space actually occupied by the portion of the advertisement in which the error occurred whether such error is due to the negligence of the publisher's servants or otherwise, and there shall be no liability for non-insertion of any advertisement beyond the amount paid for such advertisement.

FOR SALE — Roosters and pullets, meat type; ducks, live or dressed. Taking orders for late November. — Phone 774-5500. 4-1

FOR SALE — 1 lot on Howard St. — Phone 448-2677. 4-2

FOR SALE — Cob corn. — Phone 538-2551. 6-3

FOR SALE — Massey Ferguson 35 with plough — Apply to Lloyd McPhee, R.R. 2, Newington. 4-3

FOR SALE — 3-Furrow International plough on rubber; 2-furrow International plough on steel; 1 Surge Vacuum pump; 2 Surge milkers. — Apply to Fred McLaren, Russell, Ontario. Phone 445-5288. 6

FOR SALE — Stereo Tape Cartridges, reg. $7.95, now $6.95. — Apply Carl's Radio and TV, Finch Ontario, Phone 984-2050. 41tf

FOR SALE — 3-Bedroom Bungalow, 2 big lots, 2 car garage, full basement, forced air oil heating. New house, $5,000 down. — Call 448-2986. 6

FOR SALE — Many used vacuum cleaners; upright Hoover, Electrolux, etc. — Apply to E. Berube, Authorized dealer for Electrolux Co., Russel, Ont. Phone 445—2181 37tf

FOR SALE — 1969 Boa Ski Snowmobile, 25 h.p., new motor. — Phone 448-2541. 4

FOR SALE — Fence Posts and braces, all sizes; Hydro Poles, 30 - 35 feet long; Corn Crib Poles. Will deliver. — Apply to W. J. McDonald, St. Andrew's West, Ontario, phone 932-2735. 1tf

FOR SALE — McClary Easy washer-spin dryer, like new, $100: 22" Frigidaire electric stove, good condition, $50. Will do babysitting in my home. — Phone 448-2053. 4

FOR SALE — Government inspected sides of beef, 63c lb.; sides of pork, 39c lb. Cut and wrapped for freezer. — Earl's Meats, Phone 448-2324, Chesterville. 48tf

FOR SALE — 1967 Mustang, P.S. P.B., perfect condition. — Phone 448-3127 after 5 p.m. 5

FOR SALE — Half ton truck, Mercury 1966, Standard 6. — Phone 987-2805 (after 6 p.m.) 4-2

FOR SALE — 1965 Dodge Polara 440, 8 cyl., Aut., P.S., white wall tires. — Apply to Brian McMillan, Chesterville. Phone 448-2002. 4-1

FOR SALE — 1 Rear end loader. —Phone 984-2662. 4-2

FOR SALE — 1966 Valient, Aut., Radio, new snow tires, safety check, in good condition. — Phone 448-2039 or 448-2319 (evenings). 4-1

FOR SALE — P.B. Holstein Bulls, ready for service; also collie pup, 4 mos. old, starting to work. — Phone 984-2496. 4

FOR SALE — A quantity of fireplace and stove wood. — Apply to Morris Shaver, Ingleside, Ont. Phone 537-2366. 5-2

FOR SALE — Hand picked MacIntosh apples, $2.00 per bushel. — Apply to Keith Guy, phone 774-3031. 4-2

FOR SALE — Small Fox Terrier pups; also good home wanted for a small 2-month old Fox Terrier. — Phone 984-2573. 4-1

FOR SALE — Girl's Navy All-weather coat, size 12; Girl's Blue Winter Coat with fur collar, size 12. — Mrs Blake Feeley, phone 448-2193, after 5 p.m. tf

FOR SALE — One 1970 Cockshutt 1350 tractor in new condition. — Apply Hepburn Hodgson, Chesterville, Ont. R.R.2. 4

FOR SALE — We are ready to take orders for potatoes. Free delivery with order over 25 bags. —Phone 984-2238 after 6 p.m.) 4tf

FOR SALE — 23" Fleetwood Television, record player and radio combination; 19" Phillip Television, portable; Onkyo record player and radio combination with 2 speakers and amplifier. All in excellent condition. —Phone 774-5500. 4-1

TYPEWRITERS — New and Used; portable, full-size, electric. Also typewriter rentals. — The Chesterville Record. 6tf

WANTED — Middle-aged woman for light housekeeping. Three adults, steady employment. — Call 448-2734. 4tf

EXCELLENT FARM — Newington. Good house, barn 36 x 180, 78 stanchions, 7 stalls, cleaner serviced, twin silos, mono-rail. Over 200 acres tiled. Many features. — By Campbell, rep. Charles Giroux, Realtor, 1617 Pitt, Cornwall. Phone 528-4237. 5-2

VANDERMEER STEERING
Service Wheel Alignment and Balancing. Frame straightening. Modern Equipment. — Long Sault, 534-2597. 6-4

FREE — 5 Kittens would like a good home. — Apply at McMillan's Garage, R.R.1, Finch. Call 984-2232. 4-1

GUIDE — Top notch Goose guide for this immediate area. — Phone 448-2937. 4-1

NOTICE TO NDDHS GRADUATES
Coloured prints of graduates taken at the Graduation Exercises are on display at the school. The cost is $1.50 a print. Please place your order as soon as possible. — 448-2328. 4-1

CUSTOM SLAUGHTERING—We will pick up and slaughter your beef and pork, cut, wrap and freeze. — Earl's Meats, Phone 448-2324, Chesterville. 22tf

STORAGE AVAILABLE—Camping trailers and boats. — Phone 448-2677 or 774-6703. 4-1

GARAGE — Highway 43 at Avonmore, 3 bays, 2 hoists, Shell products; very good location and very busy. $8,000 handles. — By Campbell, 528-4237, representing Charles Giroux, Realtor, 1617 Pitt, Cornwall. 4-3

CUSTOM CORN PICKING — For your custom corn picking — Phone 448-2463 or 448-2916. 6

TRUCKLOAD SALE
Let Us Pass on Our . . .
FANTASTIC TIRE BUYS
TO YOU
Buy Now and Save
In This Great
TIRE SALE
RETREAD SNOW TIRES
(Every Size)
Pair $27.00
One example of the great savings we are offering in this sale—
OUR MOST POPULAR TIRE
(Whitewall) 775 x 14 Retreads, on wheels
For Chev. $32.00
We also have thousands of used wheels, all sizes. Going at prices you won't believe!
AMELL AUTO PARTS
ST. ANDREWS WEST, ONT.
Tel. Cornwall
932-5603
5-4

LAST CHANCE — Pick your own apples and save money. Fresh cider on week ends. Four miles south of Williamsburg, turn right at Golden Eagle Gas Station, four miles west. Open every day. — Lyle S. Casselman, R.R.1, Iroquois. 4-1

CUSTOM FARM WORK
2-Row Corn Picker - Husker
3 Wagons
to serve you
APPLY
DAVID BROWN
RR 3, Ingleside, Ont.
Phone 534-2329
50tf

NEW — Be sure to see the 1972 Ski-Doo's. We have a complete line for you to choose from. If you want the best in snowmobiling fun this year, buy from — Bogart Motor Sales. Phone 448-2488, Chesterville, Ont. 51tf

HELP WANTED — Full time orderly; R.N.A.; required at Treasure Island Nursing Home, Ingleside. — Contact John Alguire, phone 537-2228. 4-1

HAY WANTED — A quantity of hay. — Apply John Heuff, Morewood, Phone 448-2653. 34tf

FLEA MARKET — to open at the Big Wheel Antiques, 4 miles west of Maxville and 3 1-2 miles north of Monkland. Open every Sunday. Buyers and Sellers welcome. 4-3

EQUIPMENT RENTALS — Air compressors, 'dozers, sand, gravel, building heaters, house moving.—Sullivan Bros., Phone 448-2660, Chesterville. 16tf

BUILDING — Contracting for building of Basements, Houses and Barns. — Call Joe Dingemans, RR 1, Finch, Ontario, Phone 984-2043 or 984-2343. 28tf

ATTENTION — Painter available. Will do inside and outside painting. Free estimates. — Apply Norman McEwan, Avonmore, Phone 346-5902. 42tf

FOR RENT — Available Nov. 1, 3-bedroom apartment. — Apply to Leon Marcellus, Chesterville, phone 448-2444. 5-3

ROOM AND BOARD — For elderly people in the village of South Mountain. Opening November 1st. — Phone 989-2932 4-2

FOR RENT — In Chesterville, large 2-bedroom apartment, redecorated. Available Oct. 1. — Phone 448-2488. 4-1

INVENTORY SPECIALS — Combination Bench and Picnic Table - reg. 42.77, at 32.00 per set; one only, Self Propelled Briggs & Stratton 4-cycle Power Lawn Mower - Reg. 124.77, at 99.00; 2 only, 4 hp. Briggs and Stratton Rota Tillers - reg. 165.77, now 139.00; 20" 2-speed Fans - Extra Special 16.00; Hunter's Special-Imperial 12 guage Shells, only 3.39. — Begg Home Hardware, Phone 987-2802, Crysler, Ontario. Open Mon. - Thur., 8 - 6; Friday, to 9 p.m.; closed Saturday at 5 p.m. (Lumber Division only - closed daily at 5 p.m.) 2tf

FARMS — Newington - 4-bedroom house, excellent barn, ties 38 head, new hay barn, etc., good wells, reasonable. Finch - 9-room house, 80 x 94 barn, 90 acres under cultivation, good wells. — By Campbell, 528-4237, representing Charles Giroux, Realtor, 1617 Pitt, Cornwall. 4-3

WANTED — Roomers, will board if wanted or person for rooms, furnished or unfurnished Heated, all modern conveniences. Call in person. — Kathleen Bouck, phone 448-2041. 4-2

ANTIQUES WANTED—Old glass; coloured pieces, any style, clear pattern glass and old china. Wooden ware: butter bowls, prints, pine corner and flat cupboards, small pine washstands, sinks, chests, desks, tables, cobblers' benches settees, spice and coffee mills. Old brass: candlesticks, kettles, mirrors, picture frames, vases. Old iron: pots, coffee grinders, etc. Oil lamps: fancy table oil lamps, hanging oil lamps, wall oil lamps. No matter how large or small, give us a call. If you wish to sell or just want a free appraisal write or call.—Gordon and Doris McDonald, The Castor Shop, Box 138, Phone 445-5229, Russell. Dec., 1971

NO TRESPASSING — No Trespassing signs available. 25c each. — The Chesterville Record. 6tf

ARTICLES WANTED — Antiques, corner — and flat too — wall cupboards, washstands, chests of drawers, clocks, all kinds of coal-oil lamps, clear and coloured glass, wash sets, round diningroom tables and round glass china cabinets. — Please write Lawrence Shaver, Box 218, Long Sault, Ont., or Phone 534-2047. 50tf

COUNTRY MEAT MARKET
RETAIL AND FREEZER ORDERS
CALL 448-2538
"Buy Direct from the Producer"
Bill Marcellus
Dunbar, Ontario
HEADQUARTERS FOR YOUR THANKSGIVING DINNER
Fresh Turkeys, Fresh Chickens, Fresh Hams and Smoked Ham
Fresh Slaughtered Sides of Pork, lb. 35c
(cut & wrapped..
Also in stock well-aged Black Angus Steer Beef
By the Side or Quarter
ALL STEAKS, any cut
LB. 95c
Open Hours
1:00 to 6:00 p.m. - Thursday and Friday
Open all day Saturday
(until further notice)
Phone
BILL MARCELLUS
448-2538
CHESTERVILLE

ATTENTION, FARMERS
You will receive the best prices for your dead, sick and disabled cows and horses. We have no collectors. You deal directly with us. You have added benefits of the monies usually paid to collectors. 24-hour service, 7 days a week.—Call collect to Herb Loucks, Winchester 774-5256, or Guy Machabee, Crysler, 987-2818. Collector's Licence No. 182C69, Receiving Plant Number St. Albert 134RP-69. 20tf

Vice & Craig Ltd.
FUNERAL HOMES
METCALFE, WINCHESTER AND CHESTERVILLE
774-2120
one convenient phone number serves all three locations
Ambulance Service
17tf

NEED ONE COPY — Our copier will turn it out in one minute or less for 50c. Need copies of special letters, invoices, licences, etc., then come in and let the new 3M copier do the job. Quantity copies at special rates. — The "Record" Office, Phone 448-2144, Chesterville. 30tf

NOTICE RESPECTING ASSESSMENT APPEALS
Village of Chesterville
The assessment roll may be inspected during business hours, at the municipal office at Chesterville
Any complaint with respect to an assessment on the assessment roll may be brought to the Assessment Review Court pursuant to section 52 of The Assessment Act, R.S.O. 1970, c. 32 as amended by section 10 of The Assessment Amendment Act, 1971.
Notices of complaint must be made in writing either by letter or on forms available at the Municipal Office.
For purposes of identifcation, please include your name and postal address, and the reason (s) for complaint. If possible, note also the assessment roll number, the street address, concession and lot numbers, and the municipality in which the property under complaint is situated.
Any notice of Complaint shall be mailed by ordinary mail to the Regional Registrar named below, and, in addition, by registered mail to any person whose assessment is complained of, not later than the 31st day of October, 1971.
Mr. J. Crawford,
Regional Registrar,
Assessment Review Court,
2378 Holly Lane,
Ottawa, Ontario.
KIV 7PI
G. L. Graham, Clerk
4-2

DEPARTMENT OF PUBLIC WORKS OF CANADA
CAPITAL REGION
TENDERS
SEALED TENDERS to be addressed to the CHIEF, FINANCIAL AND ADMINISTRATIVE SERVICES, CAPITAL REGION, DEPARTMENT OF PUBLIC WORKS, 301 ELGIN STREET, OTTAWA 4, ONTARIO, and endorsed TENDER FOR PROJECT NO 111286 — ADDITION TO PUBLIC SERVICE TRAINING CENTRE, KEMPTVILLE, ONTARIO
will be received until 3:00 P.M. (E.D.S.T.), TUESDAY, OCTOBER 19TH, 1971.
Tender documents can be obtained on deposit of $25.00 in the form of a CERTIFIED bank cheque to the order of the RECEIVER GENERAL OF CANADA through:
The plan distribution office, room 134, Bonaventure Building, 201 Elgin Street, Ottawa and can be seen at the Ottawa Construction Association, 196 Bronson Avenue, Ottawa and L'Association des Constructeurs, District de Hull, 277 St. Joseph Blvd., Hull, P. Q.
The deposit will be released on return of the documents in good condition within one month from the date of tender opening.
To be considered each tender must be submitted on the forms supplied by the Department and must be accompanied by the security specified in the tender documents.
The lowest or any tender not necessarily accepted.
F. A. Donnelly,
Head, Financial Planning,
Tendering and Contract Awards. 4-1

AUCTION SALE
HOUSEHOLD EFFECTS, ANTIQUES AND FARM MACHINERY
Estate of the late Howard Grant
4 Miles N.-E. of Cornwall on the Street Road, 1 Mile East of Grant's Corners
on
SATURDAY, OCTOBER 9
Starting at 12 Noon
Farm Machinery
W4 International Tractor; 310 Case Crawler Tractor, complete with Front-end Loader; Tractor Plow; Disc Cultivator; Harrows; Tractor Blade; No. 46 International Baler; Elevator; Mower; Rake; Grain Auger; Threshing Mill; Land Roller; Cockshutt Manure Spreader; Grain Drill; One-way Disc; Corn Binder; Wagon with Flat Rack; Wagon Box; Sleighs; Sap Buckets; Circular Saw; Drag Saw; Lumber; Grain Grinder; Scales; 4 Water Tanks; 2 Pressure Pumps; 2-unit DeLaval Milking Machine; New Garden Tractor; Building Jacks; Double Pulleys; Set of Bolt Taps and Dyes; Many Other Tools, including Antique Pipe Dyes and Tools; Numerous Other Articles; Buckeye Tile Ditching Machine; Quantity of Drain Tile.
Household Effects
Heintzman Piano; Dining Room Table and Chairs; Antique Tables Rocking Chairs; Buffet; Corner Cupboard; Dishes; Wash Set; Lamps; Crocks; Desk; Sofa; Beds; Bureaus; Washing Machine; Wood Range; Refrigerator; Electric Rangette; Picture Frames 8-day Clock; Many other odds and ends.
TERMS - CASH
(or certified cheque)
NEIL GRANT, Administrator
R. Harold Brown, Auct., R.R. 2, Cornwall, Phone 932-7925.
4-1

AUCTION SALE
of
HOUSEHOLD EFFECTS MACHINERY AND ANTIQUES
ESTATE OF WILLIAM ELLIOTT
3 Miles South of Chesterville, 1 1-2 Miles East of Dunbar
on
MONDAY, OCTOBER 11, 1971
Starting at 12 noon
(Watch for Auction Sale Signs)
Kelvinator Refrigerator, new; Moffatt Electric Stove; Beatty Washer; Chrome Table and six Chairs; Chrome Step Stool; 2 Studio Couches; Dining Room Table; Buffet; 21" Admiral Television, new; 2 Easy Chairs; Telephone Desk and Chair; Chrome Garbage Can and Canister Set; Ironing Board; 3-piece Bedroom Suite, new; Floor Lamp; Electric Heater; 2 Footstools.

FOR SALE
20 Mature Milking Holsteins; 11 Registered Purebreds and 8 Grades. E.B.I. Sires for generations.
Also available 256,087 lbs. of Market Sharing Quota. 5919 Subsidy Quota. Sale subject to approval of OMMB.
Apply
LEONARD FERGUSON
Monkland, Ont.
R.R. 2
Phone 346-2033
5

NOTICE
FARMERS
As of
August 2, 1971
A modern new plant is in operation for the processing of the carcasses of Crippled Disabled or Dead Horses or Cows only.
"In Business as Usual"
We pay current pricesf for Carcasses
24 Hour Service
RENALD MOSS
Phone 445-2859
Russell, Ontario
Licence No. 292-C-71
1tf

KIM'S KEY SERVICE
Licensed Locksmith
Mobile Truck Service
— Saw Filing —
— Lock Repair —
32 Gallinger Ave.
Cornwall, Ontario
932-7382
Saws and Locks can be left at
BYERS HARDWARE
or
FULTON'S HARDWARE
Chesterville, Ontario
Duplicate and Code Cut
4tf

SULLIVAN Bros.
CHESTERVILLE, ONT.

Phone 448-2660
— Crushed Cement Gravel
— Crushed Road Gravel
— Pit Run Gravel and Stone

NOTICE OF HOLDING AN ADVANCE POLL
Electoral District of
GRENVILLE-DUNDAS
Notice is hereby given that a poll, for the purpose of receiving the ballots of voters who expect on the day fixed for polling, to be absent from and unable to vote in the polling subdivisions for which their names appear on the lists, will be open on:
SATURDAY AND MONDAY
THE 16TH AND 18TH OF OCTOBER, 1971
From 12 Noon until 9 p.m.
Eastern Daylight Time
ON EACH OF THE TWO DAYS
at
NO: A1 - CANADIAN LEGION HALL, KEMPTVILLE
NO: A2 - ODDFELLOWS HALL, HENRY ST. W., PRESCOTT
NO: A3 - UNITED CHURCH HALL ,LAKESHORE DR., MORRISBURG
NO: A4 - HENDERSON HALL, CHURCH ST., WINCHESTER
The Ballot Box or Boxes will be opened at the said places and the votes counted at 8 p.m., Eastern Daylight Time, on the 21st of October, 1971.
Dated at Chesterville, this 28th day of September, 1971.
H. FAY SHAVER,
Returning Officer Ontario
Every person who wilfully destroys, injures or obliterates, or causes to be destroyed, injured or obliterated a Writ of Election, Return to a Writ of Election, Poll Book, List of Voters, Polling List, Certificate or Affidavit, or other document or paper made, prepared or drawn according to or for the purpose of meeting the requirements of the Election Act, or any of them, is guilty of an offence and of a corrupt practice and on summary conviction is liable to a fine of not more than $1,000.
4-1

WANTED
LISTINGS
We have been very successful in sales of farm properties in the past and would welcome future listings:
Farms - Homes - Businesses - Any Kind of Property
W. C. MacDONALD, Broker
Winchester, Ontario
774-2106 — 774-3022 (evenings)
ANN VAN SLEUWEN, Representative
5-2

MECHANIC WANTED
Good opportunity for Equipment Mechanic with Diesel and Hydraulic Experience.
Good working conditions and Good Salary
CALL:
CARL-DON EQUIPMENT LTD.
South Mountain 989-2049 (days)
or 258-2889 (nights)
4tf

ANTIQUES
2 Bell Pump Organs, like new; Gramaphone; Brass and Iron Bed; 2 Wooden Beds; 4 Antique Cupboards; 3 Mirrors; Picture Frames; Dishes; End Table; Sewing Machine.
MACHINERY
No. 8 Allis Chalmers Tractor; International No. 45 Hay Baler; Set of Discs; Grain Seeder; Hay Loader; Dump Rake; Case 2-furrow plough; Scales; Cutter; Sleighs; Lawn Mower; 1962 Vauxhall car, as is; Numerous other articles.
TERMS - CASH
MRS. BETTY WHEELER, Prop.
Auctioneer: Harold Ball, Winchester, Phone 448-3161.
4-1

Professional Directory

H. W. ALGATE, R.O.
OPTOMETRIST
Opens Office again in New Location for the Practice of Optometry in
CHESTERVILLE COMMUNITY HALL
THURSDAYS
BY APPOINTMENT ONLY
TELEPHONE P. J. GILROY'S 448-2807
June, 1972

MONUMENTS
Guaranteed for Every Requirement
NO. 1 GRANITE ONLY
Fred L. Stevens
Phone 448-2846 Chesterville
Mar. 72

ROSS McCONNELL
(Successor to L. D. Wells)
MONUMENTS
CEMETERY LETTERING
Displayed under Lights
On call — 24 hours a day.
"We Service What We Sell"
Ottawa Street
Winchester - 774-3349
Ingleside, Mrs. L. D. Wells
March 72

MONUMENTS
Where You Buy the Best for Less
Satisfaction Guaranteed
No. 1 Granite Only
Cemetery Lettering
DWIGHT H. CROWDER
Williamsburg — Ontario
— Phone 535-2683 —
1 Mar 71

Clement Insurance Agency
Since 1893
GENERAL INSURANCE
Our knowledge and experience in Insurance enables us to give you a first class, prompt, efficient service.
JOHN CLEMENT
Chesterville — Ph.: 448-2598
Dec., 1971

MAC'S BARBERSHOP
Open Days:
Tuesday to Saturday
Open Evenings:
Tuesday and Friday
Closed all day Monday
King Street
Chesterville, Ont.
July, 1972

LICENSED AUCTIONEER
I solicit your attention:
I can give you a Complete, Business-like Sale Management Service. Costs no more.
R. HAROLD BROWN
— Cornwall, R.R. 2 —
Phone 932-7925, Area Code 613
Mar. 72

JACK H. BUSH
GENERAL INSURANCE AGENT
Automobile
Fire — Casualty
Farm
Mutuals
AVONMORE and FINCH, ONT.
June, 1972

HAROLD D. POAPST
Insurance & Real Estate Broker
Representative
Grenville Insurance Co.
Automobile, Fire, Casualty, Etc.
Phone Us Collect
PH. 774-2602 — WINCHESTER
Aug. 72

DELBERT HUMMEL
Licensed Auctioncer for all kinds of sales, at reasonable charge, Chesterville. Dec. 71

LICENSED AUCTIONEER
Will handle all kinds of Farm or Household Auctions. Guaranteed results. Reasonable rates. Write or phone for dates at my expense.
DWIGHT TUPPER
CHESTERVILLE, RR1

FOR COMPLETE INSURANCE SERVICE
Fire — Casualty — Life
Phone Collect
Biccum and McIntosh Ltd.
Chesterville
— Phone 448-2854 —
Oct. 71

Phone
Mrs Jessie Runions
RR2, Winchester Ph.: 448-2266
for
All Lines Co-op Insurance
or
FARM FIRE A SPECIALTY
with Glengarry Farmers Mutual
Chesterville Co-op
Dec 71

Rocketry . . . Farout pastime

(Continued from page 1)

Saturday, Linda Brown, secretary of the club and Shirley Donnelly, treasurer, ran the firing end of the show. Linda made sure the recover crews were ready and everyone was in position using a two-way radio. Counting down, 5-4-3-2-1 and Shirley threw the switches sending the "bird" up in a cloud of engine exhaust.

There were eight basic rockets on the launch pad which the children had built. As one took off Russell MacLeod wired up the next engine for blast off.

The rocketeer uses a pre-manufactured solid propellent engine which is electrically ignited.

Mr Meek says that this hobby is one of the safest you can take up, "much safer than bicycling, football and baseball," he said.

Danny Stewart, president of the club tried his hand at more advanced rocketing. Using the payload model Saturday, he placed a raw egg in it. The rocket has gone for over 1,000 feet and landed, using dual parachutes, without breaking the egg.

But due to a poor blast off it bit the dust early, with one scrambled egg. Danny was undaunted and planned to try again.

The Camroc was another special model. Housed in the nose was a special camera which after firing is supposed to take a picture on its way back to earth. It had a good blast off, Saturday, but the success of the mission was unknown since the recovery crew was still looking for the vehicle in a nearby cornfield, when the show ended.

Where do you get all the material to start your hobby? It's relatively new in this area but Jack's Hobby World at Eamer's Corners in Cornwall has just got in a complete stock of equipment.

Mr Meek says his club is looking forward to more members and even more clubs. If anyone is interested in the space age pastime Mr Meek would be glad to help you out.

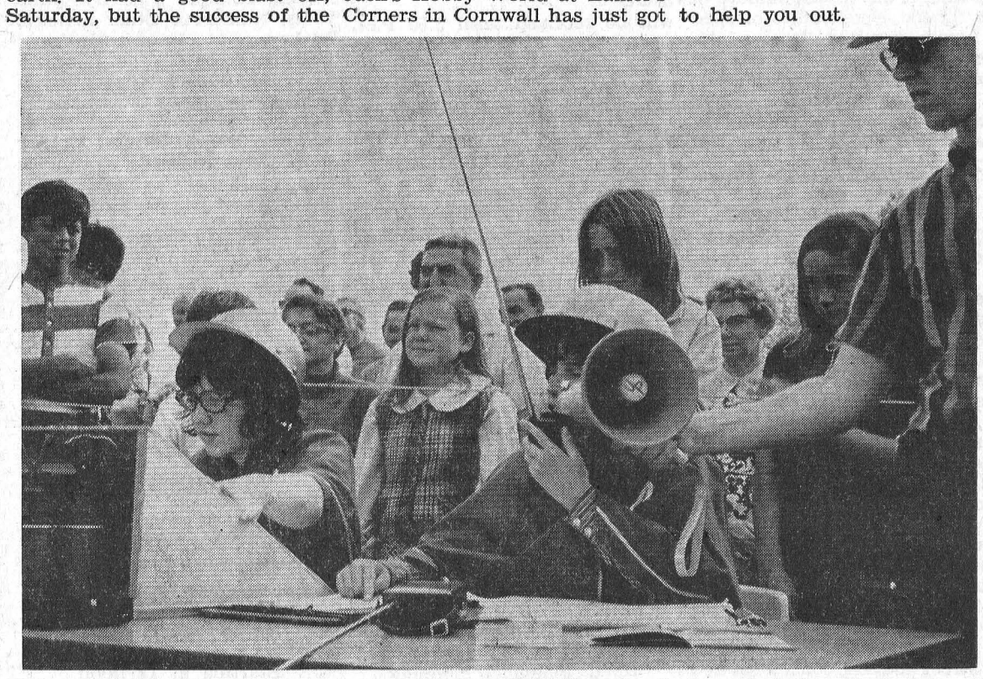

The control tower was manned by women Saturday when the Osnabruck Orbitors Rocket Club held its first demonstration west of Ingleside. Linda Brown (centre) is making sure the firing range is clear before giving the countdown. Science teacher Garry Meek (right) holds a loud speaker so the crowd in the background can hear the final words before Shirley Donnelly (left) throws the switch sending the model rockets soaring. The demonstration was held on the farm of Harold Shover. Mr Shaver's son, Brian, is vice-president of the club and an ardent rocketeer. — Staff Photo.

Donald Munro, formerly living at Maxville, now in Kingston, asked for a transfer of membership.

Funds spent by the U.S. Department of Agriculture are often used for non-farm programs such as free lunches at schools.

Mainly About People

The Reverend E. Earle Eaton paid hospital calls at Winchester last week. On Tuesday evening he attended a bible lecture in Brockville. Saturday evening he attended a youth rally at Winchester.

Several from Chesterville travelled to Ottawa Sunday evening to hear the Reverend Richard DeHann, director of the radio Bible Class.

Iroquois speaker tells Presbytery . . .

United church works with all churches

The Seaway Presbytery of the United Church discussed church union here as one of the highlights of the September meeting at the United Church.

Rev. W. Brian Gee of Iroquois reported on progress to date on this matter, he emphasized to the clergymen and lay representatives of Eastern Ontario United Churches present that 'Nobody is going to have anything rammed down their throats....."

Instead he saw the proposed union as a gradual process in a church which will undergo a reformation over a period of years ".....with an open-ended future."

"We (United Church people) are not going to become Anglicans, nor are Anglicans going to become United Church," he said. Nevertheless, he urged members to keep in mind the principle from the draft plan of union: "Christ is for all, therefore we must work with all who seek man's good.'

The meeting opened with a supper in the Church Hall and continued with communion served by the minister of the church here, Rev. Leonard Ferguson, assisted by the chairman of Presbytery, Rev. Robbert Pentinga.

The group was informed that before long a recommendation by the General Council of the church, that representation on the Presbytery, the governing body of the church in its own area should be organized on the basis of the size of the membership of the various member churches, a sort of representation by population plan, will be considered.

Rev. W. Brian Gee reported on work with young people, and said the church will soon send out an information letter to young people's groups, outlining programs, available material and projects, and carry information on what various groups are doing.

Superintendent of home missions, Rev. R. Stewart Clarke, of Montreal, noted that charges wishing to have mission grants in 1972 should apply immediately by getting in touch with Rev. Angus MacDonald of Winchester

The Presbytery voted to provide four bursaries of $100 to people who will be spending full time in the work of the church. These are Mrs Mary Kinloch of Cornwall; Donald Nash, student supply at North Augusta; Fred Worth at the Bishop-Oxford charge; and Clifford Allan at Shanley.

Rev. Donald Pipe, field secretary for stewardship in the eastern division of the church, reported that stewardship givings have declined this year. He noted that a contribution to public welfare through government averaged about three dollars in costs and overhead for each dollar serving its purpose. The similar figure for private philanthropic institutions is .27 cents overhead for each dollar. The United Church does this work at a cost of eight cents for each dollar used for charitable purposes.

Guests included Mrs B. K. Wasson of Montreal, president of the Montreal-Ottawa Conference and the first woman president it has had as well as the first lay president of conference; Rev. W. Bardwell, field secretary and conference chairman for congregational life and work.

The Presbytery noted with regret the death of Mrs Effie Adey, widow of the former minister at Brinston, and sent a letter of sympathy to her children. Rev.

Just in time...

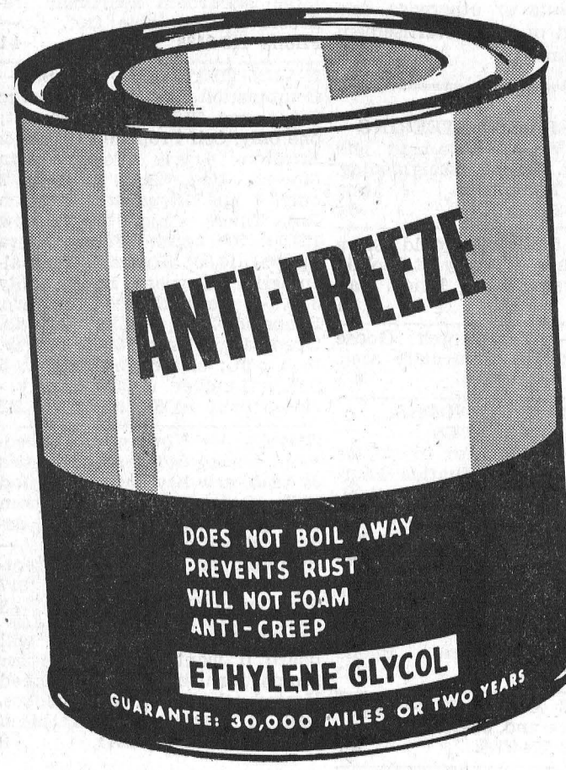

for Winterizing your CAR, TRUCK or TRACTOR at the low, low Price of

$1.89 gal. - 50c qt.

Byers Building Supplies

Lumber - Building Supplies - Sporting Goods

Lumber Yard Phone 448-2182 Hardware Store Phone 448-3318

— Chesterville, Ontario —

DON IRVINE

priorities and objectives

Hopeful of becoming a member of the next Progressive Conservative government in Ontario Don Irvine is aware that if he and his party are elected he will play a part in the formation of government policy for all of the province.

However, he is particularly mindful that his FIRST PRIORITY is his own riding of Grenville-Dundas. And he intends to do everything possible to represent ALL of the people ALL of the time. For this demanding job he is particularly well suited, having been both an employee and an employer. His farming background will help him in shaping up more appropriate Agriculture policies. His municipal experience, including the Prescott mayoralty, and his active role in several leading community organizations will provide him with a more acute understanding of the needs in our constituency.

Out of many things he would like to see accomplished he lists here six priority items which will draw his early attention as a member for Grenville-Dundas.

1. More and better roads to ease traffic problems.
2. Greater development of our excellent industrial sites throughout the riding.
3. More equitable tax structure for everyone.
4. Full development of our tourist potential.
5. Increased assistance to the farmer through vigorous and appropriate Agriculture policies.
6. Improved economic policies to provide more job opportunities and to stimulate business.

Don Irvine is a family man interested in the well being of the people of Grenville-Dundas. Your support at the polls on Thursday, October 21, assures you of good, full time representation by a man who understands . . . and cares.

Donald R. IRVINE X

the man for grenville-dundas

BOURGIE - LEPAGE FORD DEALERS

INVITE YOU TO COME IN AND SEE THEIR COMPLETE LINE OF

1972 FORD CARS & TRUCKS

Like the



1972 TORINO 2-DOOR HARDTOP

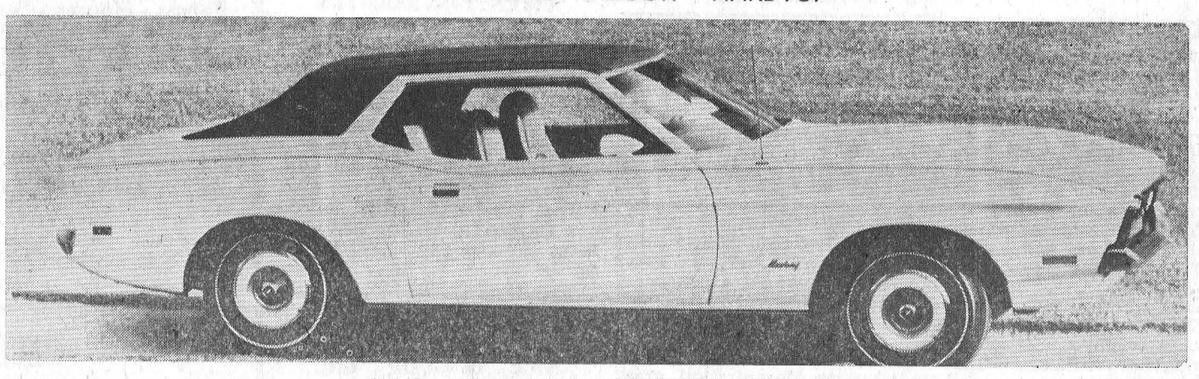

1972 MUSTANG GRANDE 2-DOOR

BOURGIE - LEPAGE AUTOMOBILES

YOUR FORD DEALER IN CENTRETOWN EMBRUN

Open Every Night Till 9:30

CALL 443-2942

Maritime musician coming to Maxville

Winston "Scotty" Fitzgerald of Nova Scotia will be the featured guest on October 9th at another concert in Maxville Community Hall sponsored by the Glengarry Old Time Fiddlers' Association.

The Maritime violinist, being flown to Maxville especially for the concert will be accompanied by Estwood Davidson, well known guitarist.

Dave Lafave of CJSS Radio at Cornwall, will act as master of ceremonies. Other entertainment during the evening will include singing by Sylvester MacDonald of Cornwall, step dancing by Gilles Roy of Cumberland, music by pipe majors John MacKenzie and David Danskin and piano selections by David McKillican.

Along with the Old Time Fiddlers, led by president Cliff Brton, the Junior Country Dance Group under the direction of Mrs Agnes MacKenzie will perform.

In good weather. worn tires do not effect stopppin ability as much as one may thick. Smooth threads grip nearly as well as new tires on ordinary, dry pavements. But there iis a big decrease in efficiency on wet surfaces. In addition, there is a much more danger of a blow-out after tires are worn smooth. Good tires are good sense.

Williamsburg CTC's take League Championship from Brinston

Williamsburg Canadian Tire Intermediate Ball Team wound up the season on Sept. 23 with a double knockout at the senior semi-finals and finals over Brinston to win the League Trophy and the Finalists in the play-offs.

The Bears finished second in the league and had to go to the final game with Iroquois Prunner's Esso to compete in the finals against Williamsburg.

Norm's Gulf of Morrisburg wound up in third place and were beat out in three-straight by Williamsburg in the semi-fnals.

Team manager Keith Shaver said the team didn't do so well tournament-wise during the year. Coming second at Iroquois Intermediate Tournament and Williamsburg Junior and Intermediate Tournaments. In the senior games they won only one game in each of the two competitions.

In summing up the teams ability Manager Shaver praised Pepper Robertson for his "superb" pitching and Dennis Whitteker for his catching.

Coach Fred Strader congratulated the three Hubert Barkley, Richard Hess and Don Whitteker for the year's batting.

On the defensive side Bill Duvall of Williamsburg got the best fielding award for his short stop plays while Bill Deveul of Morrisburg was acclamed for his work on third base.

Russel Garlough, Hubert Barkley and Raymond Richmire had practically errorless ball in the outfield for the two series while Jerry Barkley and Doug Grenkie filling in at shortstop and felding for shift players held up their end at play, said coach Strader.

Scott Whitteker, second pitcher for the team, although not used full time, held up his end when called upon.

"Being still a junior he should be able to go all the way next year with his uncle Allan coaching him for future use," said Mr Shaver.

Losing only one game and tying two during the year, the team brought home 16 wins to claim the league championship and the big trophy for the fnals.

Looking ahead to next year team officials see a promising intermediate league.

"Two old cup contenders want to come back to the league," said Mr Shaver, "The Winchester Warriors and the Chesterville Seniors now playing in the South Carleton League are interested in joining again next year.

"And Iroquois Linen Mill will be back again," said the manager with a stronger team. Unfortunately they had to drop out this year, but I hope they can iron out their problems and give us a run for the cup next year."

To wind up this year's effort the CTC Intermediates have organized a ball dance at the Williamsburg Legion for the middle of October.



Williamsburg Canadian Tire Intermediate Ball Team won the league championship Sept. 23. Above the team pose with their trophies. Back row from the left — Keith Shaver, manager; Hubert Barkley, left field; Don Whitteker, second base; Fred Strader, coach; Richard Hess, third base and Doug Grenkie, left field. Front row — Raymond Richmire, right field; Allan Whitteker, first base; Jerry Barkley, third base; Pepper Robertson, pitcher; Dennis Whitteker, catcher and Russel Garlough, centre field. Absent from photos were: Bill Devaul, Bill Duvall, Scott Whitteker and Steven Casselman. — Staff Photo.

Avonmore W.I. name delegate

The September meeting of the Avonmore Women's Institute was held Tuesday, September 21st in the fire hall.

Mrs Filion opened the meeting with the Institute Code, Creed and the singing of O Canada. The roll call wass answered by members by buying something to sell for 25c. Four visitors attended. A number of ladies planned to attend the Grandmother's Day at Newington on Sept. 22.

Mrs Filion was appointed delegate to attend the Annual Convention in Renfrew. Members were reminded of the Short Court to be held in the Fire Hall on September 29th.

Mrs Filion introduced the guest speaker, Mrs Neil Cleary, District Presdent. Mrs Cleary gave a very interesting talk and reading, she also reminded the members that now is the time to gather seeds and weeds to prepare for showing at next year's fair. She was thanked by Mrs Cameron and presented with a gift.

Mrs MacElheran gave a paper on 'New Drugs that Conquer Cancer.' Mrs. Evelyn Tinkess gave a paper on 'Discipline of Children'; Mrs Filion, 'Safety Tape to be used on Children's Clothes, Shoes and Lunch Boxes'; Miss Banfill has a tape recording on 'Unhealt Food', Mrs Freida Poapst 'Geraniums and Why They Don't Grow.' Mrs. Tinkes conducted a contest on the letter T. Mrs Filion won the lucky number contest. Mrs. MacMillan, a guest, gave a humourous paper, written by the late Mrs Anna Alguire of Cornwall Centre W. I. Mrs Armour gave a reading 'A Misplaced Pair of Gloves'.

The meeting closed with the singing of the Queen. A lovely lunch was served and a social hour spent.

It was decided the W. I. would hold their regular meetings, beginning in October and continuing through the winter months, in the afternoons,

The hostesses for the next meeting which is slated for early October will be Mrs MacElheran, Mrs Armour, Mrs Glenn MacIntyre and Mrs Ida Poapst.

Dates Set For . . .

Ottawa Winter Fair

The Ottawa Winter Steer Sale and Show is scheduled for October 22 in the cattle barn at Lansdowne Park.

Due to shortage of space it was impossible to incorporate the Steer Show with the Ottawa Winter Fair. The fair is slated for October 26.

Some 60 animals are expected to be at the show this year with the sale starting at 7 p. m. Last year's Grand Champion Steer sold for $2.50 a pound while the average price was 42 1-2 cents a pound.

Entries are to be in by noon Oct. 15.

Federal Minister of Agriculture, the Hon. H. A. (Bud) Olson will officially open the 68th winter fair which last for five days.

The Eastern Ontario Championship Shows for both Holsteins and Guernseys are scheduled for Oct. 26 with entries to be in the building before 2 p.m. on Oct. 25. The Ayrshire and Jersey shows are planned for Oct. 28 with everyone signed in by 2 p.m., October 27.

Highlighting the activities of the Junior Department is the Ontario and Western Quebec 4-H Calf Club Show, Oct. 29.

The heavy horse show will be held the first day of the fair along with line classes for hackney horses and ponies and standard and thoroughbred animals.

Are you hopping for an easy, restful vacation this year? The Ontario Safty League hopes you will give your gas and brake pedals an easy time too during those long hours of holiday driving.

USED CAR SALE

1969 CHEV BELAIR — 4-Dr., V8, AT, Radio, PS. Like new.
* * *
1969 METEOR — 2-Dr., HT, V8, AT, PS, PB, Radio.
* * *
1969 CHRYSLER — 2-Dr., HT, V8, AT, PS, PB, Bucket Seats. Like new.
* * *
1969 PLYMOUTH FURY III — 4-Dr., HT, V8, AT, PS, PB, Vinyl Interior.
* * *
1968 PLYMOUTH SATELLITE — 2-Dr., HT, V8, AT, Radio.
* * *
1968 DODGE DART — 2 Dr., HT, V8, AT, Radio.
* * *
1968 VOLKSWAGEN — 2-Dr., Blue.
* * *
1968 VOLKSWAGEN — 2-Dr., Gray.
* * *
1967 VOLKSWAGEN — 2-Dr., Blue.
* * *
1966 PONTIAC — 4-Dr., V8, AT, PS, PB, Radio.
* * *
1966 CHEV 1-2 TON — 6 Cyl., AT.
* * *
1969 DODGE SWINGER — 340 motor

Datsun
Sales & Service
BOGART
MOTOR SALES
448-2488
Chesterville, Ontario

FEED SERVICE

We are now planning regular feed service routes in your area, and we would appreciate your business . . . so why not give us a call and insure yourself of being on a regular route.

Why handle feed when you can have hay, grain, corn cobs etc. ground - mixed with a protein supplement and fresh molasses right in your own yard at no extra cost to you.

Efficient, Top Notch operators with the know-how of mixing feed to serve you constantly.

We can offer you one of the best feed services in the area to-day — YOU OWE IT TO YOURSELF TO TRY IT.

Give Us A Cal Now!

CLEMENT FEED AND FARM SUPPLIES LTD.

Phone 448-2161 Chesterville, Ont.

TILE DRAINAGE DOES NOT COST IT PAYS . . .

* Get your booking for after harvest installation of tile drainage now.
* We have some time available yet for October - November.
* We offer our customers dependable operators — the best equipment available — guaranteed workmanship — 10 years and 5 million feet of experience.
* Competitive rates for installation of clay or plastic tile.

J. Vanden Bosch and Son
CHESTERVILLE
448-2396 Telephone 448-2359
9-8

Magnetic Signs

Signs of the Future "Today"

ORDERS TAKEN HERE

CHESTERVILLE RECORD LTD.

Phone 448-2144

HALLMAN SILOS
3 TYPES
• Regular corrugated stave
• Thick corrugated stave
• Poured concrete with 6" wall.
HALLMAN SILOS LTD.

HOUGH BROS.
— PHONE 984-2622 —
Finch Ontario

Headquarters For . . .
ART CARVED DIAMONDS and WEDDING RINGS
Exclusive at
Murray's CREDIT JEWELLERS
224 Pitt St., Cornwall
Phone 933-4382
Open Thursday and Friday evenings until 10 p.m.

WARMTH



you can rely on

Get started with CO-OP Fuel Oil Service now, and forget about the cold days and nights ahead.

Formulated to the changing temperatures where you live, CO-OP Fuel Oil keeps flowing when the going gets cold, to keep your family warm all winter.

And it's delivered on time, all the time, by a driver who will never forget your warmth. Call him today for the warmth you can rely on at:

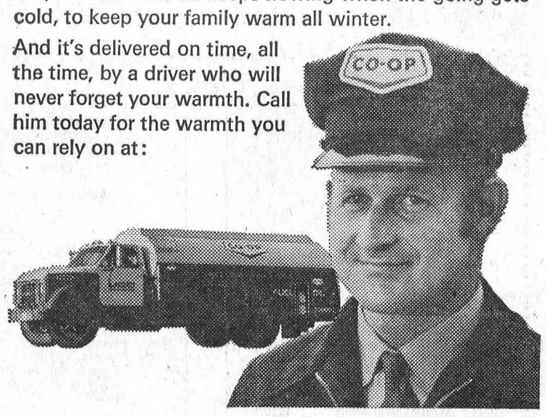

United Co-operative of Ontario
Chesterville 448-2377 Finch 984-2450
CO-OP FUEL OIL SERVICE

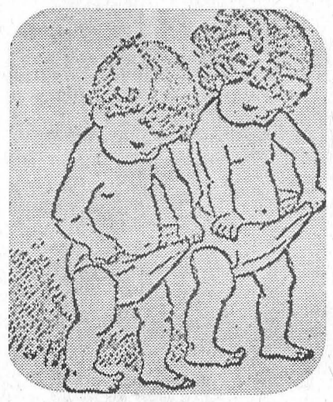

"There is a Difference"

SOMETHING . . .
NEW!
Top Quality
Boys & Girls
"Fashions For '71"

JUMP SUIT
12 months to 3x
1-2 PRICE

USE YOUR CHARGEX CARD

Special
'JAKO' KNIT PANT DRESSES
3-piece ensemble
1-2 PRICE

BOUTIQUE des PETITS
EASTCOURT MALL, CORNWALL, ONT.
933-7677

WHY PAY MORE FOR A HEARING AID?

Because we have no salesmen, we can give you the salesman's commission of $100.00 off the price to come to our office.
All are top quality name-brand hearing aids.
For a Free Trial Come In or Phone 774-2606 for an Appointment.
Summers' Hearing Aid Centre
Winchester Ontario

E. F. NEVILLE & SONS
FINCH — ONT.
Crushed Gravel
PIT RUN
Sand & Stone
TOP SOIL
Truck and Backhoe Rental
– Phone 984-2491 –
32tf

St. Lawrence Parks Used By Over 450,000 Campers

Increase in camping highlights 1971 season

A spectacular increase in camping highlighted the Parks Commission"s 1971 operations.

Of the total projected Parks attendance for this year over 450,000 are registered campers which represents an increase over 1970 of slightly under 11 percent. This exceeds even Centennial Year when 439,000 campers were recorded. Compared to 1970 Parks revenue is up 7.7 percent.

Other sites enjoyed impressive gains over the previous year. Upper Canada Golf Course green fee play is up 14.5 percent which is an increase of 2350 green fee players. Revenue increased 28.1 per cent.

Players from greater Montreal (25.5 percent), Cornwall (25.3 percent) and Ottawa (14.3 percent) accounted for over 65 percent of green fee play. The quiet and leisurely atmosphere along with the execellent condition of the course obviously attracted golfers from distant urban centres.

Fort Henry registered a 7.8 percent increase in attendance being the highest percentage increase in actual attendance over the past 4 years. Two sunset ceremonies every week attracted 4000 to 5000 visitors for each performance.

Fort Henry revenues for 1971 increased 9 percent over last year.

Projected attendance at Upper Canada Village will be around 320,000, an increase of 9.7 percent. Other than Centennial Year this is the only occasion on which attendance exceeded 300,000 visitors. Revenues increased 14.3 percent over 1970.

To date average daily attendance at Upper Canada Village has been 2418 and at Fort Henry 1535.

Total attendance at Commission Parks, projected to the end of the season, will be similar to 1970 or near 2,850,000.

The economic impact by Commission sites to the area and to the Province is indicated in the increasing number of visitors from out of the Province, particularly Quebec and the United States.

85 percent of the campers are Canadian, with 13 percent from United States and the balance from other countries.

The origin of visitors to Upper Canada Village and nearby attractions, taken from registrations at the Crysler Information Centre, are 63.9 percent Canadian and 30 percent United States with the balance from other countries.

The increasing area fallout of tourist dollars originating outside Ontario is a major factor in the economy of the Seaway Valley as part of the total area spending generated by commission facilities.

The Commission's seasonal staff of 600 and permanent staff of 150 provides an additional flow of dollars into the local business community annually.

During 1971, $100,000 has been committed to the protection of tourism. This includes distribution of over a million pieces of literature in the Canadian Provinces and many of the American continental states.

Planning and projection for the future development of programmes and facilities by the Commission will reflect, to the greatest extent possible, the preferences and requirements of tomorrow's tourist industry as well as the importance of the tourist dollar as an integral part of the economy of Eastern Ontario.

Total overall Commission revenues have increased 11.9 percent over 1970 figures. This establishes a new all-time single year income level for the St. Lawrence Parks Commission.

OPP Report

Hunter's urged to use caution ...

Now that the hunting season has arrived the following rules may be benificial to those who take part in this sport:

* Be sure of your target before firing.
* Be careful when travelling in a boat. If you should fall into the water, the low water temperature as well as the extra clothing being worn, could lessen your chance of survival.
* Never point a firearm at a person, even if you know it is unloaded. Every year people are killed or seriously injured by the so-called unloaded gun.
* Obtain permission from the owner of the private property before hunting on his property.
* Always unload rifles before handing them to another person.
* Remember, Alcohol and gunpowder don't mix.

Ontario Provincial Police in Dundas County patrolled 11,230 miles while working 921 hours. During this period officers from Morrisburg detachment laid 42 charges and issued 64 warnings under the Highway Traffic Act of Ontario.

Officers investigated one theft and 19 miscellaneous complaints.

Four persons were charged under the Liquor Control Act of Ont ario, while 2 other persons were charged with impaired driving.

Area highways were quiet with officers investigating 2 property damage accidents and 1 personal injury accident in which 1 person received minor injuries.

Provincial Judges Court was quiet with officers spending 23 hours in court while registering 38 convictions.

Effie Armstrong

Effie Armstrong, a resident of Long Sault for the past two years, died September 14, 1971, in her 74th year.

Born at Avonmore, she was the daughter of David Armstrong and his wife, the former Ettie Cryderman.

Miss Armstrong is survived by one brother, Linden Armstrong; one neice, Noreen Beales; seven nephews, Keith Kitching; Harold; Tyrell; Carl; Earl; Howard; and Ernie Waldroff.

The body rested at the Brownlee Funeral Home, Finch, where services were conducted by Rector Kent Doe on September 17, 1971, at 2:50 p.m. Interment followed in All Saints Cemetery.

Pall bearers were Bert Steele, Duncan Bethune, Nelson Eamer, Clifford McElheran, Doug McMillan, and John McMillan.

Avonmore

Recent guests at Banfill home

Recent guests of Miss B. J. Banfill were: Mr Hugh Banfill, Gail, John, Elizabeth and Jennifer Banfill and Timmy Smith, all of Cornwall; Mr Allan Banfill and Miss Reta Robinson of Richmond, Que.

Miss Margaret Lang, Ottawa, spent the week-end with her mother, Mrs Mae Lang.

Mrs Grant Miller and Miss Donna Miller of Red Deer, Alberta, visited with Mrs E. M. Miller and Mr and Mrs John Miller and family.

Mr and Mrs Allan MacIntyre, Miss Lee and Miss Brenda MacIntyre and Miss B. J. Banfill were visitors at the Kemptville College of Agricultural Technology.

Mrs Fraser MacRae spent a week in Kingston with her sister Mrs D. H. MacMillan and other relatives.

Mrs Lois Winslow of Toronto, spent a couple of days with relatives here and attended the burial of her mother, Mrs Jack Saunders of Calgary, Alberta, which took place on Wednesday evening at Paul's Hill Cemetery.

Mr and Mrs Alex Ferguson of Cochrane, Ont., are visiting with relatives here in Avonmore.

Mr. and Mrs. Melvin Ferguson and family of Brockville, visited with Mrs E. Finlayson, last week.

Rev. Hugh Wlson of Cookstown, Ont., was guest speaker at the morning and evening service in St. Andrew's Presbyterian Church on Sunday, which marked the 96 anniversary of the founding of thecong regation. Rev. Wilson was the congregation. Rev Wilson was they were guests of Mr and Mrs John Miller and family and Mrs E. M. Miller and called on many friends during their stay in Avonmore.

Miss B. J. Banfill was a dinner guest of Mr Hugh Banfill and family, Cornwall and of Mr Wilton Day and family of Dickson Park.

Mr and Mrs Bill Kennedy and family have moved to Clarkson, Ont. Best wishes follow them to their new home.

ATTENTION
FARMERS
CUSTOM BULLDOZING
WE ARE NOW EQUIPPED TO HANDLE YOUR BULLDOZING REQUIREMENTS
HOUGH BROS
Finch, Ontario
PHONE 984-2622
42tf

TRY OUR
PIZZA
— also —
FLAVOR-CRISP CHICKEN
Country Kitchen Restaurant
PHONE 774-2417 WINCHESTER

NICK BEEHLER
Electrical Contractor

Electric Heating, and Wiring Farm Commercial
— Phone 984-2877 —
BERWICK, ONTARIO
4tf-69

ALUMINUM
STORM DOORS
ARISTOCRAT 1 1/4"
$29.95 each
INGLESIDE LUMBER
Phone 537-2433 Dickenson Drive

ATTENTION
Snow-mobilers
Special Introductory Offer on
TRANSKI SNOWMOBILES
DON WEEGAR SALES
Morewood 448-2644
2-1


FLOWERS — are always appropriate. They express your thoughts best.
Muriel's Flowers
Winchester, Ontario

Come in and see the New
YAMAHA
SNOWMOBILE For '72


Exclusive Quick Change - - Its a better machine
We Also Have A Few USED MACHINES
2 - 1971 SL338 YAMAHA
1970 SS338 YAMAHA
1970 MINI-SNO MOTO SKI
1970 SL396 YAMAHA
CRYSLER SPORT
Crysler, Ontario -- Phone 987-2119

YOU'RE PART OF THE SCENE
IMPORTANT NEWS FOR EVERY YOUNG MAN AND WOMAN AGES 18 TO 21
Nineteen seventy-one has been your year in Ontario. Now you have full legal rights as an adult man or woman. This means you can sign a contract; you can vote. There will be new concerns and involvements, new freedoms and new responsibilities.
THE WELLINGS MINT will strike a medallion commemorating this "coming of age" for over 400,000 young people in Ontario and the instrument which brought this change into effect: The Age of Majority and Accountability, Bill 122, passed by the Legislature of the Province of Ontario, July 28, 1971 . . . an Act respecting the Age of Majority and Accountability by the Province of Ontario.
You can purchase this medallion by completing the following order form. These medallions may be personalized with your name and birthdate for a small additional amount. If a name and birthdate is to be engraved on the medallion, proof of age should be supplied . . . this could be a copying machine facsimile of a birth certificate or other acceptable document. Please do not send originals.
MOTHERS, FATHERS, GODPARENTS, GRANDPARENTS!
You will find the Age of Majority Medallion, 1971, a most appreciated gift for Christmas or other special occasions by the young people in your family who have become adults this year. The order form below indicates the sizes of medals available as well as the precious metal in which they are minted along with the accessories that can be ordered.
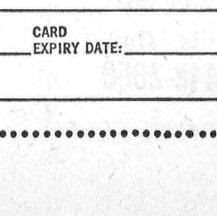
OFFICIAL ORDER FORM
The Wellings Mint, 70 Galaxy Blvd., Rexdale, Ontario
Please enter my order for the Age of Majority medals and accessories I have checked below. I understand if my order is received on or before Nov. 15, 1971 it will be delivered before Christmas.
My cheque for ..... including 5% sales tax is enclosed.

	Price	No. of Medals	+ 5% Sales Tax	Total Cost
Full Size 22 Karat Gold 1½" diameter 39mm	$150.00			
Sterling Silver 1½" diameter 39mm	10.00			
Presentation Case	1.00			
Charm Size 22 Karat Gold ¾" diameter 19mm	79.00			
Sterling Silver ¾" diameter 19mm	3.75			

Accessories		No. of Acces.
Neckchains #1 (18 inches)		
Sterling Silver Neckchain	2.40	
Gold Filled Neckchain	2.75	
14 Karat Gold Neckchain	16.00	
Neckchains #2 (24 inches, heavier)		
Sterling Silver Neckchain	4.85	
Gold Filled Neckchain	5.25	
14 Karat Gold Neckchain	45.50	
Charm Bracelets #1		
Sterling Silver Charm Bracelet	7.25	
Gold Filled Charm Bracelet	7.95	
10 Karat Gold Charm Bracelet	38.50	

	Price	No. of Acces.	+ 5% Sales Tax	Total Cost
Charm Bracelets #2				
Sterling Silver Charm Bracelet	$ 9.00			
Gold Filled Charm Bracelet	9.75			
10 Karat Gold Charm Bracelet	70.00			
Neck Bangles (Charm not included)				
Sterling Silver Neck Bangle	12.50			
Gold Filled Neck Bangle	15.00			
Pendants for 1¼" Medallion				
AM 3 Sterling Silver	15.00			
AM 4 18 Karat Gold	79 00			

Please add $1.00 for packaging, mailing and handling charges. Add 10 cents per letter or number for engraving of name and birthdate. Delivery guaranteed for Xmas if orders received by Nov. 15/71. Chargex Service now available.
Please check ☐ if you are presently a Wellings Mint subscriber.
WELLINGS MINT LIMITED 70 Galaxy Blvd. Rexdale, Ontario
THE WELLINGS MINT, CANADA'S FOREMOST PRIVATE MINT
NAME _____ SIGNATURE _____
ADDRESS _____ CHARGEX No: _____ CARD EXPIRY DATE: _____
CITY _____ PROVINCE _____
PLEASE PRINT CLEARLY AM8

85 - YEAR - OLD STATION . . . . . COMING DOWN

Grant Tinkess remembers when steamers rolled CP lines

By Lee Hart

Some of the red asphalt siding still clings to the exterior and you can still read the names children pencilled into the pine boards. Most of the windows are intact and the red brick chimney still columns up from the basement to the second storey ..... but not for long.

They're tearing down the 85-year-old Canadian Pacific Station in Avonmore which at one time was the heart of the small community.

Marked as obsolete, it was boarded up about ten years ago, ending an era of inexpensive freight shipments and close, reliable transportation to major centres.

"It hurt Avonmore," said Grant Tinkess, one of the village's life long residents, "it couldn't help but hurt us.

"I remember the day they (C.P.) called a meeting up there," he said, pointing to the centre of the village, "and told us the station had to close. I told them I was sorry to see the train service leave the village ..... we all depended on it."

The C.P. freights still roll through Avonmore at 40 to 50 miles per hour, but its not the same, according to Mr Tinkess.

OLD STEAMERS

"I remember when those old steamers used to run these lines" he said, "There used to be two go through in the morning, one each way, and another at noon, and two more at night.

"I used to stop and watch them," he said, looking north from his home along old Highway 43, "They used to roll down from Toronto like a pony pulling a baby carriage. They had character," he said, quoting Andy Balkwill, the last station master.

Canadian Pacific built the first rails through the village in 1886 and as far as the 77-year-old villager could remember, the station went up about the same time.

Built from pine, the structure weathered the years well and underwent remodelling in 1908.

The first station master Mr. Tinkess could recall was a Mr. Duke in 1906. Following him was a Mr. Rayburn in 1908 and Art Hitsman of the Winchester area who had the job around 1912.

W. J. Ford of Quebec, who married a Finch girl, had the station in the mid 1930's, followed by Harry Hill, an Englishman.

"Andy Balkwill was the last station master we had," said Mr Tinkess, "when the station closed down he retired and moved to the Ingleside area."

MILK SHIPMENTS

The retired employee of the Counties recalls taking milk to the train years ago. He said the farmers would bring the morning's milk down to the station and all would help put it on the train.

From Avonmore it went to the big milk plants in Montreal like J. D. Duncan Co. and Cousins Co.

"Duncan's was the best plant, that's where we used to ship milk," he said with a laugh, "You used to be able to send it wherever you wanted but you can't even do that any more."

"We were in Windsor at some sort of convention," he said, remembering his last steam engine ride in 1956, "and after we boarded the train for home, for some reason we were about an hour late leaving the station. Along the way there was some sort of accident and we were held up again. But when we finally did get moving, the engineer really poured it on. And believe it or not, we arrived home here on schedule.

"When those driving arms started pushing, mister, you knew you were moving," he added.

HURT BUSINESS

Mr Tinkess said when the trains started by-passing Avonmore and the station closed, several small businesses were affected.

"The trucking rates made shipping goods expensive," he said, "I realize this was quite a few years ago, but at one time you could send a package, and a good sized one too, from here to Toronto for about 40 cents. Those days are gone."

A Cornwall man has bought the old building and is tearing it down for materials. In a little while the only thing left of those past days will be the memories of life-long village residents like Mr. Tinkess.



Wreckers have started on Avonmore station

THE ORIGINAL REXALL
ONE CENT SALE
Thurs. - Fri. - Sat. - Mon. - Tues. - Wed. - Thurs.
Fri. - Sat.: October 14 to 23 Inclusive
HAROLD G. BIGELOW, Phm.B.
Rexall Drug Store
CHESTERVILLE ONTARIO
6-3

Dixon W.I. tour S.D.&G. museum

The Dixon W.I. toured the United Counties Museum before holding their monthly meeting at the home of Mrs Helen Rupert.

President, Mrs Rose Alguire, opened the meeting with the Ode and Mary Stewart Collect. Mrs Vera Armstrong was appointed to act as secretary.

The minutes were read along with the financial statement and the correspondence. A motion was passed to donate money for the bazaar table at the convention.

Mrs Ross Alguire was chosen delegate to the area convention in Renfrew, October 19-20.

Mrs Helen Rupert read the history of the 1831 North Lunenburg Church and also the Trinity Anglican Church, Cornwall and St. James United, Morrisburg.

Mrs Ross Alguire moved a vote of thanks to Mrs Rupert for her lunch and hospitality.

The meeting closed with the singing of the Queen.

The November meeting is to be held in Northfield Hall with a pot luck supper and guest speaker.

John Edward Ostler

Rev. R. MacDonald conducted funeral services September 27, in the Brownlee Funral Home, Finch, for a well-known Newington area resident.

John Edward Ostler, a retired farmer who had lived on Sandtown Road for the past 25 years, died suddenly September 25 at the age of 89.

The son of the late Edward Ostler and the former Viola Alguire, he married the former Laura G. Dafoe in 1902.

Receiving his education at Farran's Point, he was a member of the Long Sault Pentecostal Church.

Surviving are: a daughter, Mrs Millan Mattice; a sister, Mrs Evaleen Hehir of Chesterville; and several nieces and nephews. He was predeceased by a son, Harold, in 1922.

Pallbearers were Earl Waldroff Keith Helmer, George Ducolon, Ross Scott, Clifton Gallinger, and Howard Winters.

Burial was in North Valley Cemetery.

Dixon

Recent guests at Armstrong home

Mr and Mrs Norman Lavergne and baby of Cornwall, and Mr and Mrs Lawrence McMillan and Jeffrey, Ingleside, were visitors Sunday with Mrs Vera Armstrong and family.

Mr and Mrs Cecil Wilson, Ingleside, and Mrs Vera Armstrong visited Mr and Mrs Earle McMillan and Mrs Rose Bryon, Finch.

Mrs Vera Armstrong called on Mr and Mrs Harold Armstrong George and Sharon, and Mr and Mrs James Bailey, Chesterville.

KITCHEN CORNER



THANKSGIVING

The joys of Thanksgiving are generally anticipated with great relish, particularly the family dinner where friendship, warmth and plentiful food abound.

To help women be the gracious hostess whose festive board is appreciated by everyone, try this as a Thanksgiving Menu:

Clear Soup Bread Sticks
Roast Turkey with Gravy
Favourite Stuffing
Mashed Potatoes
Cauliflower Cream Bake
Glazed Carrots Tossed Salad
Pumpkin Pie
Tea Coffee

Caulifower Cream Bake

- 1 med. head cauliflower or
- 2 10 oz. pkg. frozen cauliflower
- 6 tbsp. butter
- ¼ cup flour
- 1 tsp. salt
- ¼ tsp. pepper
- 2 cups milk
- 2 eggs, slightly beaten
- nutmeg

Cut caulifower into flowerets. Wahs thoroughly. Cook cauliflower until tender and drain. Place in pieplate.

Melt 2tbsp. butter and pour over cauliflower. Melt remaining butter in top of double boiler. Add flour, salt and pepper and mix well. Remove from heat Gradually stir in milk and eggs. Return to heat and cook, stirring until thickened. Pour over cauliflower. Sprinkle with nutmeg. Place under broiler until lightly browned, about 3 minutes. Serves 5 or 6.

Glazed Carrots

- 3 cups cooked vegetables, cut in strips or large pieces and drained
- 2 tbsp. butter
- ¼ cup brown sugar, packed
- 1 tbsp liquid, vegetable stock or water

Cook vegetable until crisp-tender; drain. Blend butter, sugar, and water in heavy frypan or saucepan over low heat until sugar melts. Add cooked, drained vegetable. Cook over low heat, turning several times to coat vegetable. Keep heat low to prevent scorching. Makes 6 servins. g

Pumpkin Pie

- 2 eggs, slightly beaten
- 1 cup brown sugar
- 1 tsp. salt
- ½ tsp. cinnamon
- ¼ tsp. nutmeg
- 1 cup milk, evaporated or light cream
- 1¾ cups pumpkin
- 1 9-inch unbaked pastry shell

Mix ingredients together well. Pour into pastry shell. Bake in hot oven 450 degrees for 20 minutes. Reduce heat to 350 degrees and continue to bake 25 minutes or until knife inserted in centre comes out clean.

MOVIES

NOW SHOWING

Thurs., Fri., Sat.
October 7, 8, 9
"THE GRADUATE"
Starring Anne Bancroft and Dustin Hoffman
All should see this return showing of a famous picture
ADULT

"CHARLIE"
Starring Cliff Robertson and Claire Bloom
A sad and powerful story of how an operation brought a retarded man to brilliance, only to regress to the former state.
ONE SHOWING ONLY
7:30

Sunday Night Special
October 10th
"KONGA"
Starring Michael Gough and Margo Johns. A Botany Professor returns from Africa with a rapid growth serum to be used on a Chimpanzee which becomes a King Kong-like creature.

"THE MASK OF RED DEATH"
Starring Vincent Price and Hazel Court.
A Vincent Price chiller — one need say no more.
SHOWING AT 10 P.M.
DOORS OPEN AT 9:30

Mon., Tues., Wed
October 11, 12, 13
"WUTHERING HEIGHTS"
Starring Timothy Dalton and Anna Calder
One of the tragic Love Stories of the 18th century. The story of Heathcliff and Cathy
7:30 and 9:10
Adult

Thurs., Fri., Sat.
October 14, 15, 16
"CARRY ON UP THE JUNGLE"
Starring the usual Carry-on Gang such as Sidney James and Kenneth Connor. In this jungle, make one mistake and you end up in the stew
ADULT

The WINCHESTER

Mainly About People

The Reverend and Mrs E. Earle Eaton were in Ottawa Monday for business and medical appointments. Wednesday evening they participated in a choral rehearsal at Morrisburg.

PONTIAC BUICK BONNEVILLE
CHEVROLET CHEVELLE NOVA CORVETTE CAMAR
HARVEST SPECIALS
AT
A. & R.
GREGOIRE
AUTO LTD.
Embrun 443-2885/42
Ottawa 237-0870
EMBRUN - ONTARIO
VEGA TEMPEST VENTURA SKYLARK OLDS CUTLAS
1970 MAVERICK
Six Aut., Radio, Stock No. 2646
Spec. $2,195
1969 FORD LTD
Fully Equipped. Stock No. 2753
Spec. ..... $2595.
1969 THUNDERBIRD
Equipped. Stock No. 2806
Spec. $3695
1969 FORD XL
Fully Equipped. Stock No. 2613
Spec. $2,695
SEVERAL OTHER USED CARS TO BE HARVESTED
OLDSMOBILE LEMANS

ALOUETTE BRINGS ...
"BIG AL"
to
LEE SHAVER AND SONS
IROQUOIS, 652-4224
On Brinston Road Near Stampville School
The Beautiful Brutes Are Here!

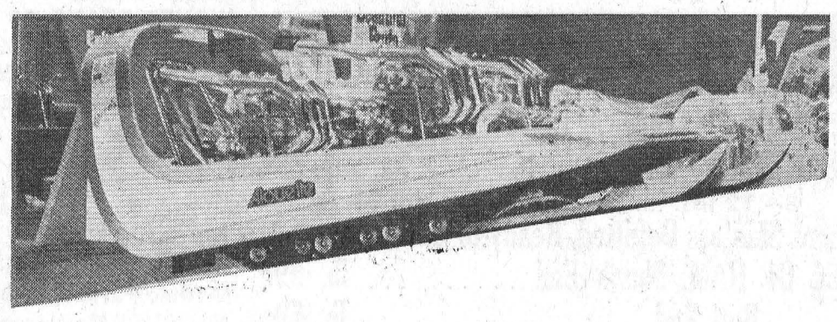

This 340 h.p., 12 cylinder Kohler-powered machine will be on display at our showroom in October — Watch for Date.
COME AND LOOK OVER ALL ALOUETTE MODELS AT LEE SHAVER AND SONS!
All Sized Alouettes Always On Display
SEPTEMBER SPECIALS...
-28 hp. 399 cc TWIN $695.00
-24 hp. 340 cc TWIN $650.00
-20 hp. 295 cc $595.00
-14 hp. 277 cc $595.00
2 Miles North of Iroquois

JACKSON'S BACKHOE SERVICE
— DITCHING
— LOADING
— TRUCKING
Phone
984-2311
or 984-2630
FINCH - ONTARIO
45tf

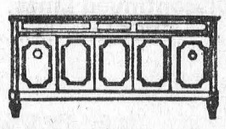

GORDON McINTOSH
Sales Service
-- PHONE 987-2923 —
CHRYSLER ONTARIO

Coming Events ...

TEA AND BAZAAR

The Ladies Aid of St. Luke's Presbyterian Church, Finch, will hold their annual Tea and Bazaar in the Church Hall on Saturday, Oct. 23, from 2:00 to 5:30 p.m. Everyone welcome. 4-2

ROOSTER SHOOT

Connaught Rod and Gun Club Annual Rooster Shoot will be held on Sunday, October 10, at 1:30 p.m., at Connaught Rod and Gun Club. 30 yards range, 22 rifle open sight, off-hand shooting. 3 shots for 25c. Everybody welcome. 4-2

DANCE

Dance at the Royal Canadian Legion, Morrisburg on Saturday, October 9, 1971. Starting at 9 p.m. Music by "The Charlie Brown Trio." 4-2

SUNDAY SCHOOL RALLY

The annual Sunday School Rally of the Newington Wesleyan Church will be held Sunday, October 10, at 10 a.m. Mr Len Percival and his team from the Open Air Campaigners of Ottawa will be in charge of the program. The program will include the 11 o'clock Service time. There will be Special Singing and the ever popular Denny, the 'talking' puppet will be having his say as usual. All are welcome, and young and old alike will enjoy the program. 4-2

DANCE

The C.T.C. Intermediate Ball Team are sponsoring a dance in the Legion Hall, Bouck's Hill on Saturday, October 16, 1971. Refreshments will be available. Jerry Brown's Orchestra. 5

SMORGASBORD HARVEST SUPPER

A Smorgasbord Harvest Supper sponsored by the Ladies' Auxiliary of the Canadian Legion will be held in the Legion Hall on Tuesday, October 19th, 5:30 til 8:00. Admission: Adults $1.50, children 75c. 5-2

NIGHT CLASSES

Physical fitness and rug hooking classes at Roxmore Public School, beginning Thursday, October 7. Registration at 7:45 p.m. and first class 8-9 p.m. 4-1

BAKE SALE

A Bake Sale will be held under the auspices of the Avonmore Bowling League on Saturday, October 9, at 2:00 p.m. in the Avonmore Fire Hall. 4-1

EUCHRE AND BRIDGE MARATHON

Another Euchre and Bridge Marathon sponsored by the Chesterville Hospital Auxiliary will begin in mid-October. Get your name in now and join the fun. Please call Mildred Paul, 448-2861 for euchre, and Margaret Casselman, 448-2352, for bridge. 4-1

RESERVE DATE

Please reserve Nov. 7, 1971 for a Smorgasbord Supper sponsored by St. Mary's Parish, Chesterville. 4-1

SNOWMOBILE CLUB MEETING

Chesterville Snowmobile Club will hold a meeting at Monast Lanes on Wednesday, October 13, at 7.00 p.m. to discuss final plans for the new club house and to make final arrangements for the forthcoming Social Evening. 4-1

MASQUERADE BALL & SOCIAL EVENING

A Masquerade Ball and Social Evening will be held in the Chesterville Community Hall on Saturday evening, October 30, 1971, sponsored by Chesterville Chamber of Commerce. Bar and entertainment. Costume prizes. $3.00 per couple. 4-1

NOTICE

The Mixed Stag in honour of Allan Neville and Margaret Hume slated for Saturday, October 9th, 1971, will not be held due to unforseen circumstances. Anyone holding tickets may use them at the reception which will be held on Saturday, October 23, 1971, in Finch Community Hall. 4-1

BUS TRIP

The Senior Citizens are planning a sight-seeing bus trip through the Gatineau. Bus to leave Canadian Legion Hall on Wednesday, October 13 at 9:30 a.m. All citizens in the area sixty years and over are invited to go. Please bring lunch. If interested please call Lyle Marcellus at 448-2679 as soon as possible. 4-1

MASQUERADE BALL AND SOCIAL EVENING

The Chesterville Chamber of Commerce is sponsoring a Masquerade Ball and Social Evening on Saturday, October 30 in the Chesterville Community Hall. Bar, entertainment and costume prizes. Tickets available, $3 per couple. 30

NOTICE

The mixed stag in honour of Allan Neville and Margaret Hume on Saturday, October 9, 1971, will not be held due to unforseen circumstances. Anyone holding tickets may use them at the reception which will be held on Saturday, October 16, 1971, in the Finch Community Hall. 4-1

RECEPTION

A reception will be held in honour of Mr and Mrs Richard Elliott (nee Jennie Rae Feeley), will be held on Friday evening, October 8, 1971, at 9:00 p.m., in the Chesterville Legion Hall. Lunch will be served. Everyone welcome. 4

CARD OF THANKS

I would like to take this opportunity to say thank you to the many friends, relatives, and neighbours, who sent me cards, visited, and extended sympathy in the sad loss of my only brother, John Ostler.

Mrs Evaleen Hehir 4

CARD OF THANKS

I wish to thank the staff of the Winchester Memorial Hospital, especially those in the Room 116 area, for the excellent care given to me while I was a patient there. Special thanks to Dr Justus, and to those who sent cards and gifts and provided transportation.

Thomas F. Lapierre 4-1

IN MEMORIAM

MOAK — In loving memory of our parents and grandparents Mr George A. Moak, who passed away October 20, 1954, and Nora, on October 5, 1968.

We cannot think of them as dead
Who walk with us no more
Along the path of life we tread
They have but gone before.

Ever remembered by Clarence, Avis, and family 4-1

ONTARIO DEPT. OF AGRICULTURE AND FOOD

HEAT UNIT and RAINFALL REPORTS

	South Mountain	Chesterville	Morrisburg
Rainfall Last Week	.16	.01	.012
Accumulation to date, since Apr. 1	12.86	18.20	18.37
Heat Units Last Week	122	126	120
Accumulaton to Date	2933	2968	2929

IN MEMORIAM

SHAY — In loving memory of a dear father, William A. Shay, who passed away October 5, 1963.

We do not need a special day
To bring you to our mind
For the days we do not think of you
Are very hard to find.

Ever remembered by the Family 4-1

IN MEMORIAM

GOW — In living memory of a dear husband and father, George Harold Gow, who passed away on October 4th, 1969.

A silent thought, a secret tear.
Keeps his memory ever dear.

Wife Muriel and family 4-1

IN MEMORIAM

BARKLEY — In loving memory of a dear son Clifford D. Barkley who passed away on October 5, 1970.

One sad and lonely year has passed
Since my great sorrow fell
The shock that I received that day
No one can ever tell.
For life is not the same
Since you were called away
You bade no one a last farewell
Or even said good bye
You were gone before I realized
And only God knows why.

Loving Memory Dad and Mom, Sister and Brothers 4

IN MEMORIAM

McMILLAN — In fond and loving memory of a dear husband, father, and grandfather, Charles McMillan, who passed away October 4th, 1962.

Your presence is ever near us
Your love remains with us yet
You were the kind of father
Your loved ones would never forget.

The Family 4-1

Mainly About People

Mrs Mildred Paul returned home on Sunday after spending three weeks in Long Beach and southern parts of the United States visiting her sister, Mrs Mary Empey, and her three neices. She was accompanied by her daughters, Mrs Ralph Barkley, Dunbar; Mrs Irene Brodeur, Ottawa; and Mrs Yvonne Veley, Morrisburg.

YOUNG AND OLD ARE CORDIALLY INVITED TO PARTICIPATE IN THE

Rotary Walkathon

Sat., Oct. 16

Starting at 8 a.m.

From Park Pavilion in Chesterville

Funds raised are to be used for Rotary sponsored Projects for the Village and Rural Area

PLEDGE CARDS AVAILABLE AT
Area Schools and Byers Hardware, Chesterville

DEEP SUMMER SPECIALS

Turkeys 6 - 12 lbs. .... lb. 43c
Smoked Picnic Ham Lb. 45c
Legion Peas 19 oz., 3 ..... 55c
Reg. 89c
Salada Tea Bags 60s ..... Spec. 79c
Reg. 89c
Humpty Dumpty Potato Chips Spec. 69c
Reg. 99c
Halo Hair Spray Spec. 89c
Reg. $1.59
Halo Shampoo Liquid, Spec. .. $1.49
Reg. 99c
New Colgate 100 Mouthwash Spec. 79c
Reg. 95c
Palmolive Liquid Detergent Spec., 24 oz. 79c

LAFLAMME'S GROCERY
KING STREET
— Phone 448-2822 —

Meet your... Candidate

Don Irvine

Progressive Conservative Canditate for GRENVILLE - DUNDAS

will be in Chesterville

TONIGHT

THURSDAY, OCTOBER 7 at 8 p.m.

To meet his supporters over coffee and donuts at
CHESTERVILLE LEGION HALL

4-1

SERVICE STATION OPEN THIS SUNDAY

Morrison's Servicentre

* * *

To accommodate the driving public, one service station will be open every Sunday.

WINTER **COATS**

Fur Trimmed and Untrimmed

Priced from **$40.**

(lay-away now)

Bunny's

111 Pitt St.
Cornwall, Ont.

CHURCH NOTES

NEWINGTON WESLEYAN METHODIST CHURCH
Rev. R. T. Benson
SUNDAY, OCT. 10, 1971
7:30 p.m. - Special Missionary Service.
Dec. 71

CHESTERVILLE PENTECOSTAL CHURCH
Albert and Ralph Sts.
Rev W. Lanctot, Minister
We invite you to attend services in Pentecostal Church every Sunday.
SUNDAY, OCT. 10, 1971
9.45 a.m.: Sunday School
11.00 a.m.: Morning Worship
7.30 p.m.: Evening Service
Everyone Welcome
June 70

OSNABRUCK BAPTIST CHURCH
R R. 3, Ingleside
3 miles North of Hwy. 401 on Dickinson Drive
SUNDAY, OCT. 10, 1971
Mr. Clayton Ivay
10:30 - Sunday School
11:30 - Morning Worship
YOU ARE WELCOME
Feb. 72

CHESTERVILLE - MOREWOOD UNITED CHURCH OF CANADA
Rev. L. MacD. Ferguson, Minister
SUNDAY, OCT. 10, 1971
9:30 a.m. - Morewood Service
Sunday School
11:00 a.m. - Trinity Service
Sunday School
Everyone Welcome
Dec. 71

UNITED CHURCH OF CANADA
Williamsburg — Colquhoun
Rev D. L. Gordon, Minister
SUNDAY, OCT. 10, 1971
9:45 a.m. - Elma
11:00 a.m. - Williamsburg
2:00 p.m. - Colquhoun
Dec. 71

UNITED CHURCH OF CANADA
AVONMORE - FINCH PASTORAL CHARGE
Rev H. A. Funge, Minister
SUNDAY, OCT. 10, 1971
Avonmore - 9.30 a.m.
Finch - 11.00 a.m.
Dec. 71

PRESBYTERIAN CHURCH
Dunbar - Chesterville - Morewood
Rev. T. H. Boyd, Morrisburg, Interim Moderator
SUNDAY, OCT. 10, 1971
9:55 - Chesterville
11:15 - Morewood
2:00 p.m. - Dunbar
Rev. Roy MacGreogr
Dec. 71

CHRISTIAN REFORMED CHURCH
WILLIAMSBURG
SUNDAY, OCT. 10, 1971
The services this Sunday are preparatory in character since we hope to celebrate the Lord's Supper next week.
2:30 p.m. - Rev. A. Dreiser, Cornwall 8:30 a.m. - Text Isaac 55, verses 1, 2, 3
10:30 - "Free Food"
2:30 p.m. - Rev. A. Dreiser, Cornwall, Hebrew's 11, vs. 24-26 "Which Way of Life Do You Choose"
3:45 p.m. - Sunday School
Monday, October 11 - Thanksgiving Day Service
7.30 p.m. - Psalm 50, vs. 14, "A Thank-offering"
May, 1972

TURKEYS, 10 to 12 lb. ..... lb. 41c
MAPLE LEAF SMOKED PICNIC ..... lb. 45c
FRESH GROUND HAMBURG ..... lb. 59c
10 lb. $4.95
SLICED SIDE PORK ..... lb. 45c
FRESH SAURKRAUT ..... 4 lbs. $1.00
FRESH KILLED LAMB

EARL'S MEATS
Phone 448-2324 Chesterville, Ont.

KENWOOD BLANKETS

All-wool — Size 72 x 84 — A good product with quality built in — Boxed — Choice of 7 colours.

Price 18.50

MAGAZINES - NOVELS - COMICS

SWEATERS — For the Misses, Teens — new styles — colurs and types of Pullover Sweaters. Come in and see our colorful display of these garments.

See Our Coro Jewellery Display

Gift Suggestions . . .

Pillow Cases — Blankets — Sheet and Case Sets — Floor Mats — Towel Sets — Pillows — Place Mat Sets — Linen Runners — Painting Sets.

New attractive group of Mens Neckties — Colourful patterns.
Price ..... 2.50 - 3.00

BEDSPREADS — Homespun — Washable — Size 80 x 100 Price 8.95

CLEARING SPECIAL — (3) only "Teens" flares — Discontinued Lines.
SPECIAL 3.88
(Regular $8.95)

MORIARTY'S
THE FAMILY DEPARTMENT STORE
Chesterville, Ont. Phone 448-2354

Inflation, Heck-- LEDUC'S Cutting Prices ...

CLOSED MONDAY

SPECIAL!

Fresh Frozen Grade 'A' Flamingo
TURKEYS, 8 - 25 lbs. ..... lb. 39c
8 - 12 lbs. ..... lb. 33c & 35c
Burns Skinless Defatted, Ready-to-Eat
LEG OF HAM, Shank End ..... lb. 59c
Butt End ..... lb. 69c

BURNS
Campfire Rindless Bacon, lb. 59c
Polish Sausage, lb. 79c
Smoked Cooked Cottage Rolls, lb. 69c
Ready-to-eat Picnic-style Ham, lb. 45c

Boneless Sirloin Steak or Roast, lb. 1.09
Blade Roast Beef, lb. 65c
Lowney's Ice Cream, 1-2 gal. 99c
Fresh Plastic Pail with Spic and Span Giant size 99c
Save 20c
Joy Liquid Detergent, 32 oz. 59c
Tide Giant Size 99c
Lido Spaghetti, 2 lbs. 29c
Maxwell House Coffee, Reg. Grind, 1 lb. 88c
Save 20c
Coronation Asst'd Pickles, 24 oz. 39c
York Peanut Butter, 4 lb. pail 1.69
Strawberry Jam, 48 oz. 99c

Large Celery 19c
Fresh Cabbage, head 15c
Local Tomatoes, lb. 19c
Sugar, white granulated, 5 lb. 49c
Pony Tail Bread, 5 ..... 1.05
Allen's Apple Juice, 48 oz. 29c
Save 20c
Lavo Bleach, 1 gal. 59c
White Swan Bathroom Tisue, 4 rolls 59c
Facial Tissue, 3 boxes 1.00
GREEN PEAS, 19 oz., 5 ..... $1
WAXED BEANS, 19 oz., 5 .....
TOMATO JUICE, 19 oz., 5 .....
Aylmer Tomato or Vegetable Soup, 10 oz., 8 .....
Pet Dog Food, 15 oz., 8 .....
Purity Flour, 7 lbs. 69c
20 lbs. 1.89

LIBBYS
TOMATOES, 28 oz., 2 ..... 69c
PORK & BEANS, 28 oz., 2 .....
Mother Parker, 100 2-cup Tea Bags 69c
Mary Lou Margarene, 4 lbs. 1.00
Save 40c
One-size Panti-hose, all shades 59c

Ski Jackets, Snowmobile Suits, all sizes
SAVE UP TO 35%

— We Reserve The Right To Limit Quantities —

STORE HOURS:
MON., TUES., WED. — 8:00 a.m. to 6:00 p.m.
THURS., FRI., SAT. — 8:00 a.m. to 9:00 p.m.

Leduc's
Phone 984-2270 Finch, Ontario