THE WINCHESTER PRESS

VOL. FIFTY-THREE. WINCHESTER, ONT., THURSDAY, JANUARY 18th, 1940. NO. 37

On The Local Red Cross Front

Second Shipment Made.

That the ladies of the local Red Cross Branch have been quite active during the past few weeks, is evidenced by the fact that another large shipment of completed supplies was sent to headquarters on Tuesday. This shipment included: 80 pairs wristlets; 59 abdominal bandages, 47 Hampton pads, 108 pillow cases, 116 pairs socks, 36 pneumonia jackets, 33 knitted scarfs, 10 sleeveless sweaters, 6 hospital gowns, 84 triangular bandages and 24 suits of pyjamas.

Mrs. J. W. Ault, the local president, is well pleased with the progress made so far, but would like to see more women attend the work periods in the town hall on Monday afternoons. Get the Red Cross spirit and do your bit. Come out and reinforce the ladies who are working to strengthen the home front, during a war which must be won.

Morewood Red Cross

The Morewood Red Cross War Unit contributed $254.00 to the National War Appeal. A work room in the Oddfellows' Hall is open every second and fourth Thursday of each month for distribution of supplies. The ladies of the community have so far completed 28 Hampton Pads; 26 Triangular Bandages; 19 Hospital Night Gowns; 24 Pillow Cases; 36 Binders; 24 T-Bandages; 2 Bed-Jackets; 2 Pneumonia Jackets; 4 Children's Gowns; 15 Sweaters; 100 pairs of Socks and 1 Scarf.

WATCHES and CLOCKS
Cleaned For $1.00
All Work Fully Guaranteed.
Highest Prices Paid For Old Gold.
W. E. BARNARD
Watch Maker & Jeweller
Centre Street - - Winchester

Picadilly
THEATRE
Williamsburg, Ont.

Now Showing
THIS THURSDAY, FRIDAY & SATURDAY
January 18, 19 and 20
ROMANCE ON THE RUN
—with—
Donald Woods, Patricia Ellis, Grace Bradley and Edward Brophy.
—also—
"RED RIVER RANGE"
—with—
The Three Mesquiteers.

Paramount News presents the FIRST PICTURES of the BOMBING OF HELSINKI. Censored films show Russian bombers in action over Finland; Helsinki in flames and civilians fleeing the sky death.

For Next Week
MONDAY, TUESDAY & WEDNESDAY
January 22, 23 and 24
"IT'S A WONDERFUL WORLD"
—Starring—
Claudette Colbert, James Stewart and Guy Kibbee
In the gayest, grandest comedy of the year. Laugh your troubles away with an hour and a half of howling entertainment.

THURSDAY, FRIDAY & SATURDAY
January 25, 26 and 27
"Come On Leathernecks"
—with—
Richard Cromwell & Marsha Hunt
—also—
WALL STREET COWBOY
—with—
Roy Rogers and George Hayes
Raymond Hatton, Ann Baldwin, and Louisiana Lou
a long time radio favorite and featured performer on the National Barn Dance Program, and Jack Roper.

MATINEES
Wednesday & Saturday Afternoons Only.
At 3.00 p.m.
Admission 25c, Children 15c
NOTE: — SPECIAL PRICES FOR CHILDREN ON SATURDAYS
Saturday Matinees 10c; Saturday Evenings 35c, if unaccompanied by parents.

Robert McNaught Is Counties' Warden

Robert McNaught, Scottish-born reeve of Charlottenburgh township, was the unanimous choice of council as warden of Stormont, Dundas and Glengarry Counties for the present year, at the January session, being held at Cornwall this week. He succeeds Mr. Robert Bryan, veteran member of council, who retired. His election was unanimous, and no other member of council was nominated.

Mr. McNaught came to Canada at the age of 20 from his birthplace, Kirkcudbrightshire, Scotland, leaving his family and all his friends behind him. His first love was farming, and he took this trade in Canada. For several years he has resided on a farm at Summerstown Station. He is a keen dairy farmer and has the distinction of having shipped milk to the firm with which he was formerly employed, The Guarantee Pure Milk Company, for the past 30 years. Mr. McNaught has always been a horse and cattle fancier and for many years has raised Clydesdale horses and Ayrshire cattle. At the present time, Mr. McNaught maintains a large herd of purebred Ayrshires.

For many years Mr. McNaught has exhibited his horses and cattle at district fairs and they have romped off with many major honors. Not only has he won distinction by his exhibits, but also through his judging ability. He is frequently called to judge horses or cattle at district fairs.

At the International Plowing Match at Cornwall in 1935, a team of young Clydes owned and raised by Mr. McNaught, won first prize in the competition open to the seven Eastern Counties, and second prize in the competition open to the entire province.

Mr. McNaught is serving his sixth term as a member of counties' council, and his eighth term as a member of Charlottenburgh township council. He has served two years as councillor, three years as deputy reeve and is now in his third year as reeve. The fact he has been accorded an acclamation for six of his eight terms speaks for itself. He has served on almost all committees of council, and last year headed the most important of all, the finance committee.

UNITED W. M. S.

The officers for 1940, elected at the December meeting were impressively installed on Thursday afternoon last by Rev. W. S. Atchison, who also gave a fine address on the necessity of having a missionary spirit. He said that praying, giving and living are very closely connected. We cannot pray aright without a surrender of self. If we first give ourselves to the Lord, we will not mind making sacrifices.

The devotional and business part of the meeting was in charge of the president, Mrs. F. F. Davidson. After the singing of a hymn, a Scripture reading, and a season of prayer, the minutes were read by the secretary, Mrs. O. Wallace. The recommendations brought in from an executive meeting were adopted. The Treasurer reported a new life member, Mrs. W. J. Cass. Annual reports were given by most of the Secretaries, also by the Baby Band, the Circle, and C. G. I. T., showing the good work being done by these organizations.

A committee was appointed to make arrangements for the entertainment of the Presbyterial Executive here on January 26th.

Rev. W. S. Atchison closed with the Benediction.

Women's Institute Hold Interesting Meeting

The January meeting was held Tuesday night with the president, Mrs. John Moffat, in the chair. After "O Canada" was sung and the creed repeated, a number responded to roll call by naming weeds they would like to rid their garden of, such as dandelion, burdock, blue-eyed Charlie, ragweed, etc. The secretary-treasurer, Mrs. Lannin, read the minutes, the correspondence and the financial report.

The President reported that 22 baskets had been packed and given out at Christmas time, the contents having been furnished by the 100 Club.

A Short Course in Needlecraft will be held next week in the Town Hall, beginning Monday night at 7.30 p.m. After Monday the lessons will be held in the afternoons.

Mrs. Ault, as a representative of the Library Board, asked for a donation, and $10 was voted.

The convenor of the program, Mrs. Neil Hutt, was unable to be present, therefore Mrs. Moffat acted on her behalf. A good paper on Agriculture, was read by Mrs. D. Bruce, in which she dwelt upon the proper use of the seed catalogue before planning the garden. Some good advice was also given about sowing the seed and taking care of the garden.

A piano solo entitled: "Meditation," was skilfully executed by Miss Evelyn MacDonald, teacher of music in our public schools. In response to an encore, she played "The Fountain," which was also well received.

Another paper was given by Mrs. Bruce on Canadian Industries, dealing with the progress that has been made in the handling of milk during the past few years. She told of the new paper containers.

The National Anthem was sung in closing with Mrs. Mabel Allison at the piano.

Dainty refreshments were served by Mrs. D. Bruce, Mrs. L. Bell, Mrs. Albert Casselman and Mrs. N. Hutt, for which a vote of thanks was moved by Mrs. A. Johnston and seconded by Mrs. W. S. Atchison.

Local Hockey Teams Defeated Monday

Held scoreless for the third successive time this season, the Cubs bowed to Williamsburg by a 2-0 score, in the first game of Monday night's Town League Hockey. Although strengthened by the services of a couple of old hockey stars, the youthful Cubbs just couldn't break into the scoring column against the fast-travelling Williamsburg squad. The ice was slow, owing to the mild weather, and good hockey for either team was impossible. M. Coleman and C. Casselman were the scorers for the winners.

The line-ups were:

Cubs—Goal, Williams; Def., Arn. Barkley and D. MacLean; centre, E. Boyd; wings, L. Summers and M. Boyd; alternates, J. Fader, R. Hitsman, C. Curtis, R. Wylie, F. Curtis, K. Boyd, J. Lennox and H Allison.

Williamsburg—Goal, L. Schell; Def., Smith and K. Schell; Centre, Beckstead; wings, Soucie and C. Casselman; alternates, M. Coleman, S. Barkley, R. Casselman, H Casselman, D. Barkley.

Second Game.

Metcalfe handed the Frost & Wood team a 4-1 reverse in the second game, although the contest was much closer than that score would indicate. Fred Latour and K. Miller put the northmen in the lead early in the initial frame. Dan Robertson scored on a pass from Art Summers in the second stanza to give the F. & W. team their only counter. In the third period F. Latour and F. Mulvey brought the Metcalfe total up to four.

The line-ups were:

Metcalfe—Goal, J. Spears; Def., H. Quart and D. Craig; centre, F. Latour; wings, J. Rowan and Twiname; alternates, F. Mulvey, D. Morrison, K. Miller, F. Woods

Frost & Wood—Goal, G. Coons; Def., E. Marquette and D. Hutt; centre, Dan Robertson; wings, A. Summers and G. MacDonald; alternates, Dixon Hutt, R. Allison, D. Lannin, W. Clark, W. Lannin, S. Desormeux.

Referee—Dan O'Neil.

Next Games—Friday, Williamsburg vs. Frost & Wood; Metcalfe vs. Cubs. Monday—Cubs vs. Frost & Wood: Metcalfe vs. Williamsburg.

LAST FRIDAY'S GAMES

The Frost & Wood team went to town in the first game of last Friday's twin hockey card, and shut out the Cubs to the tune of 5-0. Lacking some of their seasoned players, the Cubs failed to make a showing against their superior opponents. The F. & W. sharp-shooters were Art Summers, who dented the twine three times and assisted in another goal, scored by Charlie McCarthy. Eric Marquette was the other scorer.

The line-ups were:

Frost & Wood—Goal, N. Besner; Def., E. Marquette and D. Hutt; centre, Dan Robertson; wings, A. Summers and C. McCarthy; alternates, Dixon Hutt, R. Allison, W. Lannin, W Clark, S. Desormeaux, D. Lannin

Cubs—Goal, H. Williams; def., R. Hitsman and D. MacLean; Centre, E. Boyd; wings, L. Summers and M. Boyd; alternates, K. Boyd, H. Allison, G. McKendry, F .Curtis, J. Lennox.

Second Game.

In the second game Williamsburg and Metcalfe staged a real close exhibition of hockey, with the former getting the best of a 2-1 count. H. Casselman opened the scoring in the first period and scored a second counter in the third for the winners, while Jack Rowan got Metcalfe's lone goal in the second period. The Metcalfe team was short of players, with only one sub for part of the game, and Coach Hy. Bessin had little to do in the way of changing lines. They did well to hold the flying squad from Dr. Locke's town to a small score.

The line-ups were:

Williamsburg—Goal, L. Schell; def., M. Smith and K. Schell; centre, D. Beckstead; wings, C. Casselman and Soucie; alternates, M. Coleman, D. Barclay, H. Casselman, R. Casselman, B. McIntosh.

Metcalfe—Goal, L. Graham; Def., H. Quart and D. Craig; centre, F. Latour; wings, J. Rowan and Twiname; alternates, Mullins, W. Rowan, K. Miller.

Referee—Dan O'Neil.

ROSEVERE MISSION BAND

The January meeting of the Rosevere Mission Band was held in the United Church Sunday School Rooms on Wednesday. The officers presiding were: President, Velma Johnston; Secretary, Norma Armstrong; Band Superintendent, Mrs. W. J. Stewart; Musical Director, Miss Annie Walker. The installation of officers was taken by the Auxiliary vice president, Mrs. R. M. Scott. Words of regret to the retiring treasurer, Mrs. F. Armstrong, and of welcome to the new Musical Director, Miss Walker, were voiced. The meeting closed with prayer by the Honourary President, Mrs. T. O. Keyes.

BORN

At Inkerman on Tuesday, January 2nd, 1940, to Mr. and Mrs. Howard Biccum, a daughter—Mona Lorraine.

At Cornwall General Hospital, on Friday, January 12th, 1940, to Mr. and Mrs. Dan Preston, a son—Donald Richard.

At Garson Mine, Ont., on Tuesday, January 16th, 1940, to Mr. and Mrs. Whitney Baxter, a son.

ATTENTION FARMERS!

I have installed a machine for sharpening Stewart Electric or Hand Clipper Plates. All work promptly done and satisfaction guaranteed. Price 50c per pair, or 55c per pair including postage, if sent by mail.

37p. L. T. Loucks, Winchester.

Canada's War Loan Is Over-Subscribed

Canadians on the home front gave an enthusiastic answer to the government's appeal to support the $200,000,000 war loan, and in three days oversubscribed the issue by nearly $100,000,000.

In a final burst of buying, investors swamped war bond dealers and late last night the Bank of Canada, on behalf of Finance Minister Ralston, announced that the loan was "over the top" with cash subscriptions to the close of business yesterday totalling about $300,000,000.

Officials of the bank expressed "extreme satisfaction" at the response to the offering and said that the books of the 12-year, 3 1-4 per cent. interest loan will remain open in order that small subscribers, particularly those in the more distant parts of Canada, may have an opportunity to enter their applications.

Such subscriptions, however, can only be taken subject to allotment. The total issue will be limited to $200,000,000 and subscriptions not already confirmed cannot be allotted in full.

Financial experts said that the books probably will be closed to-night, as it was suggested earlier that three days were necessary for all citizens wishing o participate to get their orders registered. When the loan was originally announced it was stated that the books were to be open a maximum of two weeks but could be closed at any time at the discretion of the finance minister.

Melvins Sunday School Has Interesting History

(By Arthur Christie)

On a wind-swept hill in the Melvin Settlement, a lonely spruce tree stands like a sentinel, guarding an old log house —the last remaining relic of pioneer days in that Settlement—a community noted for the fertility of its soil and the prosperity of the people who first settled there. The Settlement was named after the Melvins (David and Alan) who were the first settlers. After them came the Friths (Joshua and James), then the Earles, Erratts, McDougalls, Hughes, Faiths, Greers, Steinbergers, Blacks and Moffats; also John Christie, who moved down across the Black Creek bog and settled on a gravel ridge, the farm now occupied by his grandson, Sherman Christie. It is about the Friths I wish to write, in particular, for it was Joshua Frith, Senior, who started the first Sunday School in the old log school house that stood on a corner at the cross roads. I do not remember Joshua Frith, but when I saw his picture on the walls of the old log house I thought of Elisha of old, upon whom the mantle of Elijah had fallen.

The spirituality and power of Mr. Frith is shown in the following incident which happened, as related by the late Isaac Hughes, who attended Sunday School when Mr. Frith was Superintendent. A number of boys at the back of the school house were causing a disturbance. Mr. Frith stopped in the middle of his teaching and, pointing his finger towards them, said: "Boys, Jesus Christ is looking at you." Needless to say, there was no more disturbance.

After a time the School did not prosper; dissension crept in—it languished and finally was discontinued. Mr. Frith passed on, but the seed he had sown was still alive and his daughter, Mary Jane, organized another Sunday School in an old log house on the hill, and I was one of the first scholars. The school, which was Union, was comprised of Methodists, Baptists and Presbyterians, and it prospered. Miss Frith was called to the mission field of India, where she went at her own expense, aided by her relatives and the little Sunday School she had organized in the Melvin Settlement.

The work of the Sunday School was then taken up by her brother, Joshua. Under his teaching, assisted by his sisters, Catharine and Emma G., the School continued to prosper, and a young man, named John Bowen, who worked for Mr. Frith, became converted. He educated himself and to-day he is Lieutenant-Governor of Alberta. Joshua Frith also left the Settlement and went West, where her resided until he died in the City of Winnipeg last summer.

The mantle then fell upon Mr. Edwin G. Frith, a cousin of Mr. J. P. Frith, who carried the Sunday School on until he, too, went West. Mr. Humphrey Hughes succeeded him and carried on successfully until he left the farm and moved to Winchester. Mr. Hughes was succeeded by Mr. A. Christie and Mr. Geo. Earle. These men carried on until Mr. J. E. Lanoue moved into the neighborhood. Mr. Lanoue, being a man of high Christian character and having a family which was of great assistance to him in Sunday School work, was persuaded to accept the office of Superintendent, which he held until his death. During Mr. Lanoue's teaching, his son, Ulric, who was preparing himself for the ministry, received a call to the mission field, and is now laboring in the Belgian Congo.

Since the School was organized over fifty years ago, it has never lacked a leader, and is now being carried on by Mr. John Barrett. Superintendents have died or moved away, but there has always been some one to hold up the torch and pass it on to other hands. The pioneers have passed away but the old house stands, linking the past with the present, and the many fine houses to be seen in this neighborhood stand as monuments to their industrious, courageous lives and their faith in God. It was the poet Whittier who wrote: "Our lives, though falling like our grain, like it revived, shall spring again, and early called, how blessed are they, who wait in Heaven, the Harvest Day."

C. G. I. T. District Rally Held Here

On Monday evening at 7.30 a C. G. I. T. District Rally was held in the Sunday School Rooms of the United Church. The meeting was opened by singing O Canada, and repeating the C. G. I. T. Purpose.

Mrs. Atchison introduced and welcomed the guest speaker, Miss Harriet Christie, Secretary of the Ontario Girls' Work Board. She also welcomed visiting girls. Miss Ethel Annable conducted the Worship Service. The theme was Temperance and Christian Citizenship. Acts 16:35-39, read by Fern Pickering; Acts, 21:35-39, read by Jean Hodgson; Exposition of Scripture, Dorothy Annable; Prayer, Marion Helmer; What Price Loyalty, Mabel O'Neil; Another Year, Joan Davidson.

Miss Christie led the girls in an interesting sing-song, after which she gave a very instructive and helpful message on her work throughout Ontario. She told of the work of different C. G. I. T. Groups—Indian groups with Indian leaders, Negro groups with negro leaders, groups consisting of many nationalities, far up in the mining areas of Northern Ontario. All C. G. I. T. Groups are similar. They have one aim and one purpose—to cherish health, seek truth, know God and serve others. C. G. I. T. is a major church organization. It is the official organization for teen age girls in the Baptist church, the Presbyterian and the United church.

A short time was spent in games, directed by Miss Christie. The leaders, assisted by the girls, served a dainty lunch.

Miss Annie Walker was pianist for the evening.

A hearty vote of thanks, on behalf of the C. G. I. T., was extended to Miss Christie by Miss Ethel Annable. The meeting was closed by singing "Taps."

SOIL AND SWINE MEETINGS IN DUNDAS AND WEST STORMONT

In co-operation with the Ontario Live Stock Branch, the Agricultural Representative branch of Dundas and West Stormont have made arrangements to hold a series of meetings throughout the district on soil and swine improvement.

These meetings have been designed to include discussions on phases dealing with crops and soils. Swine will be considered from the standpoint of feeding, care and management, sanitation and disease control.

The speakers will be W. R. Graham of the Ontario Livestock Branch and H. W. Graham, agricultural representative. Following is the schedule of meetings:

Thursday, January 18: 9.30 a.m. to 12.00 noon, Township Hall, Osnabruck Centre; 1.30 p.m. to 4.00 p.m., Township Hall, Berwick

Friday, January 19—9.30 a.m. to 12.00 noon, Community Hall, Brinston; 1.30 to 4.00 p.m., Oddfellows' Hall, South Mountain (Under auspices of the Mountain Agricultural Society).

Saturday, January 20: 9.30 a.m. to 12 noon, Chesterville Community Hall; 1.30 to 4 p.m., Agricultural Office, Morrisburg.

Shop-Breakers Sentenced At Morrisburg On Friday

In District Magistrate McCormick's weekly court in Morrisburg last Friday, Jean Lalonde, Charles Paquette and Roger Jolicoeur pleaded guilty to the charge of "unlawfully breaking and entering the store of John F. Casselman," Morrisburg, on December 23, and each received a definite sentence of six months in the Ontario Reformatory at Guelph. The charge against Yvon Beauchamp was withdrawn, and, in noting this fact, the Magistrate said, "I want you to understand you have had a close shave."

The four had been conveyed to the court room at Morrisburg by Town Constable Biccum and Provincial Constable Throop, by whom they had been arrested and taken to Cornwall on December 23, after Constable Biccum had found an attempt was being made to rob the Casselman store. All three convicted men are young in years and are residents of Ottawa. They had as counsel Lionel Chevrier, K.C., M.P., Cornwall, and prosecuting was Crown Attorney John G. Harkness, K.C.

"I understand," said Mr. Harkness, 'this is a sort of preliminary to other charges in the city of Ottawa. I am content that they should be sentenced to six months on each charge, the sentences to run concurrently here. The Ottawa authorities will have better opportunity to know what should be meted out to them ultimately."

Mr. Chevrier expressed gratitude to the Crown for the attitude taken and pointed out that very little had been stolen there, which circumstance the magistrate observed was perhaps due to the vigilance of Constable Biccum.

Concurrent sentences imposed grew out of the fact of admission of guilt in connection with a burglary at the Bessin store here, shortly before Christmas.

THE UNITED CHURCH

Owing to the illness of the organist, Mr Johnson, the piano was used with Miss Annie Walker as pianist.

Young men, who are members of the Tuxis and Trail Ranger Groups, under the leadership of Mr. F. M. Cass, are undertaking the work of Ushers at both morning and evening services.

Rev. W. S. Atchison spoke from Luke 10:33 on Sunday morning when he showed the necessity of building bridges and that life is a process of this work. Christ loved to do it and it is a good thing to join with Him in engineering the building of bridges from man to man.

J. D. Stewart's Rink Wins Curling Finals

There was much enthusiasm and not a little noise at the curling rink on Tuesday evening of this week, when the finals of the local bonspiel were played. On the east sheet Howard Fetterly's stalwarts took on J. D. Stewart's rink. It was a close match all the way through, but at the end of the match Howard's rink was three down. At one point in the game, when all seemed lost Harold Lannin attempted to save the day by sneaking Walter Moffat's pair of granites into the contest, but this bit of strategy was balked by Will Johnston who detected that there were too many irons on the ice at one time, two of which he did not recognize as having been "in play" previously. One player on the opposite team (name on request) had presented Howard Fetterly with a cigar just before the fray began, but it has not been proven to date that this event had anything to do with placing the victory with the other rink, although Howard was heard to enquire whether the cigar might not have been given to him with malice aforethought.

On the west sheet Raymond Summers' rink fought a close battle with the rink skipped by Fred Cass, and until near the end it was anybody's victory. However, Fred's rink took the lead near the end and came out on the long end of the score. This left Fred and J. D. Stewart to fight it out for the championship. Apparently the previous games had only warmed up J. D.'s men into good fighting trim for they romped away with what looked like an easy victory, but as so often happens the score (divulged upon request) did not indicate the relative brand of curling put up by either rink.

Having lost in the semi-finals, the members of Howard Fetterly's rink sought to cover up their defeat by challenging Raymond Summers' rink for a pin game, and although the offending cigar had by this time been abandoned, Raymond's sturdy fellows went home proudly displaying on their lapels the pins which Howard's men had conspired to win. However, it may be said that the match had been a closely-contested one, notable for some unusually lusty cheering and strenuous sweeping by Messrs. W. J. Stewart and Dan. O'Neill.

Personel of the four rinks competing was as follows: J. L. Dixon, John Fader, Albert Johnston, Fred M. Cass, skip; D. Jones, J. J. Gray, Walter Moffat, Raymond Summers, skip; E. J. Spinks, W. A. Sherwood, Wm. Johnston, J. D. Stewart, skip; Harold Lannin, Dan. O'Neill, W. J. Stewart, Howard Fetterly, skip.

At the close of the games a social hour was spent at which the president, W. J. Stewart, presented the winning team with individual silver cups, the gift of the Executive Committee. He also presented the pins to the winning rink. This week the members of the executive committe are meeting to draw up a schedule for the Goodfellow competition and to make the drawing for same. The ice has been unusually good to date, interest is keen, and it looks as though there is going to be a very successful season ahead of the local curling club.

Mrs. John D. Stewart Heads Library Board

The annual meeting of the Winchester Public Library was held in the Library Rooms on Monday evening, with the retiring president, Mrs. J. E. Singleton, presiding during the election of officers, which resulted as follows: President, Mrs. John D. Stewart, M. A., B. Sc., Vice President, Mr. J. D. Stewart; Secretary-Treasurer, Miss Ida Gardner; Board of Management, Mesdames Jas. H. Ross, J. W. Ault, R. M. Suffel, Faye Scott, J. E. Singleton; Miss Emma Gardner, Messrs. T. J. Hawkins and F. M. Cass.

With the new president in the chair, the committee made plans for the new year. It was decided to hold a card party in the town hall on March 15th, to raise funds, which are badly needed at the present time—the treasurer reporting a small balance of $11.00 in the treasury at the close of 1939.

During the year, 154 new books were placed on the library shelves, the secretary reported.

The Winchester Library is one of the finest to be found anywhere and is deserving of all the patronage local citizens can give it. The membership fee is only $1.00 per year and you have the privilege of reading as many books as you desire. You will find volumes to suit every individual—good, clean, educational reading material by the world's outstanding authors. All books have been carefully selected and parents can rest assured that their children will get nothing but good, wholesome reading material from the local library.

Coming Events
DATES TO REMEMBER

ANNUAL MEETING

The Winchester Horticultural Society will hold its annual meeting for election of officers on **Tuesday, January 23rd,** at 8 p.m. in the Council Chambers. Come and help plan the year's work.

J. D. Stewart, President. Geo. E. Earle, Sec'y-Treas.

DANCE AT WINCHESTER SPRINGS

Don't forget the Dance in the Orange Hall, Winchester Springs, on Wednesday night, Jan. 24th, Good Orchestra. Tickets, 30c. Door Prize given to holder of lucky ticket. Everybody welcome.

37p.

Hints For Eats

Oranges "Sunkist" 25c, 30c & 50c
Grape Fruit .....6 for 25c
Mixed Nuts .....2 lbs. 35c
Diced Carrots or Beets 12c
Whole Carrots or Beets 15c
Bee Hive or Crown Brand Corn Syrup 2 lbs. 20c; 5 lbs. 39c
York Choice Quality Tomato Juice, Small 5c; Large 10c
Waxed Turnips or Parsnips
Carrots
Fresh Lettuce or Celery
This Month's Ice Cream Special "Cheery-Marshmallow Bricks" You'll Like It—Have Some Soon!

HARRY L. FLORA
Telephone 33 Prompt Delivery

Poultry Wanted

All kinds of Poultry Wanted at All Seasons. Also Hides and Wool. Highest Prices Paid and You Are Assured of a Square Deal.

Morris Ross
PHONE 171. WINCHESTER, ONTARIO.

BESSIN'S Hardware Dept

Dr. Hess' "Dip and Disinfectant"
For lice and fleas on horses, cattle, sheep, hogs, etc.
75c
Per Imperial Quart

"TIDEX"
FULL BODIED
MOTOR OILS
Winter Grades, per gal.
69c gal.

GENUINE SWEDISH
Chopping AXES
Weights 3 1-4 to 4 lbs.
Only 99c

Hoof Pairing NIPPERS
For Trimming Horses' Hoofs. 14 Inch
$1.50

"PAL"
BLUE BLADES
For Old or New Style Razors
25 for 25c

GALVANIZED
COAL HODS
Only 65c Each

30 x 30 Inch
STOVE BOARDS
Oak Grained
$1.40 each

COMPLETE STOCK OF
Hotpoint Irons
Standard $3.50
DeLuxe $5.95
Automatic $8.95

BESSIN'S BIG STORE

"THE WINCHESTER PRESS"

E. B. ROSS, Proprietress. W. F. WORKMAN, Editor.

The Press has a guaranteed circulation of over 1000 in Dundas and adjoining counties. It was established in the year 1887 and is today the Largest and Leading Newspaper in the County of Dundas.

The Press is published every Thursday. Subscription $1.50 in advance, foreign $2.00. Member of the Canadian Weekly Newspapers Association.

We invite inquiry and answer questions cheerfully. Write or Phone 21.

Transient Display Advts., 40c per inch single column. If for issues without changes 25c per inch. Any advt. inserted for less than six months at above rates.

Small advertisements such as For Sale, Wanted, Found, Lost, etc., not over one inch, 50c for first insertion and 25c for each subsequent insertion. If not paid in advance the price is 60c and 30c. In Memoriam Notices 50c and 25c for each verse. Card of Thanks, 50c.

ADVERTISING RATES

Legal, Municipal and Government Advertising 12c per line first insertion and 6c per line for each following. 12 lines to inch.

THURSDAY, JANUARY 18th, 1940.

KEEP THE QUINTS IN CANADA

Will the guardians of the Dionne Quints allow these five little girls to be featured as an attraction at the New York World's Fair, next summer? Most Canadians will agree that they should not. For their own safety and for their future happiness, they should not be put on exhibition, regardless of the most attractive arrangements that could be made, including a huge sum of money to be turned over to the Canadian Red Cross Society. We can raise Red Cross Funds in a more desirable manner. The Dionne Quints belong to Canada—they are one of our greatest tourist attractions today. They may be seen anytime during the summer months in their home surroundings, where they have so far been permitted to live a healthful, happy, normal life. Why take them to New York and exhibit them in a glass house?

No doubt, thousands of American tourists have already made plans to visit Callander this year to get a glimpse of these five charming maidens. Let it be known that the Quints are going to be an attraction at the World's Fair, and many tourists would abandon their plans to visit Ontario—they would go to New York instead. Look at it from any angle, and you'll agree that Ontario's Quints should remain in this province for several years yet.

THE X-RAY EXAMINATION

It has been announced by military authorities that an X-ray examination will be given to all men desiring to join the Canadian Active Service Forces for overseas duty. This decision is a wise one, and in the long run may save the Canadian Government millions of dollars. Statistics show that it has cost this country over 125 million dollars to care for veterans of the last war who contracted tuberculosis while serving with the Canadian Forces.

As a matter of record, tuberculosis during the Great War caused 23 per cent. of all deaths from disease and the invaliding home of nearly 6,000 Canadian soldiers. Pension lists show that young men were the ones affected. The average age of soldiers pensioned because they had tuberculosis was two years less than the average age for the entire pension group.

With these facts at hand, it can be easily understood why an X-ray examination has become an essential part of the preparation of the present Canadian Expeditionary Force for active service. As far as possible, the military authorities intend to keep the Canadian troops in a healthy state. Men suffering from tuberculosis or any other communicable disease have little chance of joining the army today. For the sake of their own health and to safeguard the health of the soldiers generally, men who have the faintest symptoms of tuberculosis are not wanted in any branch of Canada's Army, Navy or Air Force.

MONEY NOT SO PLENTIFUL IN RURAL DISTRICTS

Canada has launched her first appeal for funds to finance the war, by calling upon all citizens, who are financially able, to purchase War Bonds. For those who have money available, this is a good sound investment, as well as a patriotic duty.

To what extent can rural Canada contribute to the war fund at the present time? The depression which followed the last Great War, coupled with the lean years of the immediate past, have left most farmers, as well as the residents of the smaller towns and villages, in embarrassing circumstances as far as cash is concerned. People who had money to invest a few years ago, find themselves without any ready cash today.

Many farmers who, during the last war, made investments in Victory Bonds, are, today, striving to pay the interest on the mortgage on their farms. Others have been unable to pay their local taxes—and still others are paying installments on autos, tractors and farm machinery, which they needed to carry on their work, but could not afford to pay cash for. These citizens would like to do their bit, by subscribing to Canada's War Loan, but owing to the dire circumstances which confront them at the present time, they are unable to do so.

Everyone knows that prices of farm produce have not been up to the mark for several years past—declining markets in most cases, and a lack of a suitable market in other instances have been largely responsible for the unfavorable state of the farming industry today. With a spirit of loyalty, the tillers of the soil have carried on during the trying years of the past decade—even borrowed money and mortgaged their farms to finance their industry, with the hope that brighter days were ahead. Whether the next year or two will provide those brighter days, remains to be seen. It is to be hoped that they will.

These are reasons why a great many farmers have no money to invest. True, there are some wealthy farmers in the country, but in many cases their money is tied up through investments in mortgages, stocks, etc.

Citizens in the smaller towns and villages suffer along with the farmer because they are largely dependent on the surrounding farming communities.

When the farmers' finances are low, the village merchants have to extend credit to them. Many business men have lost heavily by certain farmers defaulting their debts, and these setbacks are partly responsible for the merchants' finances being at a low ebb.

Because the people in the rural districts cannot invest as heavily as they did during the last war, is no indication that the present Government War Loan will not be subscribed. It will be, in fact everything points to an over-subscription. The money is still in the country, plenty of it—but it's not in the rural communities.

However, if you have some idle money you wish to invest, we recommend that you purchase some of the present War Loan Bonds. The war must be won and if Canada is expected to do her share, the people must put their dollars to work, regardless of the interest rate.

PREDICTIONS FOR 1940 !

At this time of the season when thoughts have turned to the new year, a publication is issued that has been a byword for those people who believe in predictions of almanacs, since 1647. It is Old Moore's publication. Once again the almanac happenings for the years to come and this time it predicts that Hitler's health will fail and he will be succeeded by Field Marshall Goering. It predicts that the present war will end during 1940. For those interested, following is a list of the outstanding predictions. It would be interesting to save the prophecies and check next year at this time:

January—Death of an unnamed but important Soviet political leader.

February—Japanese imperialistic aims will be checked sharply, probably by the United States. A political and economic crisis of the first magnitude threatens Germany and Italy.

March—Sensational news about a Nazi leader. An American woman probably will win the Grand National.

April—A major political achievement by Prime Minister Chamberlain towards pacification of Central Europe.

May—Cyclone off Florida threatens. United States government encounters much opposition. Adverse conditions in Wall Street. Possibly revolutions in Germany and Italy. Much military activity in Poland, Russia and Roumania.

June—Signs are adverse for Premier Mussolini and King Victor Emmanuel.

July—Military activity threatens Russia, Irak, Hungary, Poland and Roumania.

August—United States breaks off diplomatic relations with a totalitarian state, or Mexico or Cuba.

September—International affairs take turn for better.

October—Peace moves.

November—More peace moves.

December—New orientation of world politics, with the United States in the leading role.

EDITORIAL NOTES

When one likens Hitler to a skunk isn't it a bit tough on the skunk? He minds his business if one leaves him alone.—Owen Sound Sun-Times

It looks as if the Irish, cheated out of participation in the war on Hitler by the neutrality of Eire, are determined to have a war of their own, even if it is a civil war.

Marriages have been quite numerous throughout Canada since war was declared. With 1940 being Leap Year, we may look forward to a greater increase in marriages than ever. Bachelors Beware !

Times have not changed so very much down through the years, in some respects at least. In an advertisement appearing in an old issue of this paper thirty years ago, a warning was made as follows: "Settle your accounts at once. I need the money."—Prescott Journal.

J. B. Priestly, British author and playwright, brought a new show to New York, and the critic of the Times described it as having been "casually scribbled." That critic should hasten away to the war front where his services would be in demand as a sharp shooter.—Peterborough Examiner.

In such a war as the one Canada is engaged in today, one of the chief weapons is money. Where is this money to come from? There is only one answer. It must come—and come voluntarily—from the savings of our people. The difference between us and the Germans is that we, of our own free will, lend our money—it is not ruthlessly taken away.

Dr. G. I. Christie, the president of the Ontario Agricultural College, says that Canada will be asked to supply from 70,000,000 to 100,000,000 pounds of cheese this year to meet the war needs of the Allies. The cheese factories in Dundas will do their part, we are sure. If the present price of cheese prevails, it ought to be a boom year for the cheese industry.

Farmers are being well-advised by Hon. P. M. Dewan, Minister of Agriculture, who is urging them to refrain from adding to their holdings and to pay their debts. This is good sound advice—not only for the farmer, but for every person. A man who is in debt should endeavor to get out of the "red" before he makes new investments. It would be a good policy to follow and, in the final analysis, would be better for business.

In these days of suspicion, in these days of ill will, in these days when hatred and prejudice seem to play so large a part, it is well for us that we do our best to remember that in every country all around the world there are people like us who want peace, people like us who want to live on good terms one with another, and not be swept away by the conviction that all good qualities of human nature are going down in disaster.—George E. Vincent in the Rotarian Magazine.

A Belleville youth won second prize in Ken. Soble's amateur program over CFRB on Sunday. He explained that the guitar he was using was home-made and that it had been made by a man in Trenton. Ken. Soble remarked that it was a beautiful instrument. Any man in Trenton who can make a guitar that warrants such a fine comment should come out from his hiding and tell the world who he is, something the Belleville youth could not do, says the Trenton Courier-Advocate.

A country editor who evidently has been a close student of human nature, turned out the following editorial: "It is no discredit for a person to have enemies and opposition. The world is full of envious people. Some people envy a successful business man because he has prospered instead of making a failure. If he occupies a prominent place in the life of a community there are people who condemn him because he is more outstanding than they are. The only person for whom the world has no animosity is the quiet man who offends no one nor gets in anybody's way. He may lead a more contented life but never makes much of a mark in the world."

No town, county or community will ever prosper when there is a division or strife of any nature. In helping others you invariably help yourself. "Opposition is the life of trade," and merit wins. No town will prosper and grow where there is a lack of enterprise and push on the part of the citizens. The true motto of each and every citizen of a town is and should be to assist and help your neighbors, encourage business of all kinds—there is no danger in gorging the market in this line—unite in the matter of improvement in making the town attractive and giving it a homelike appearance. When this is done people from a distance will form a good opinion of the place and it will be an inducement for them to locate with us and become permanent and substantial citizens.

"The Voice of the Press"

HERE'S A SUGGESTION

(Prescott Journal)

This year's motor licenses are black on yellow, "the most arresting color combination known to science." Why not save money by making them good for two years, Mr. Cross. or for the duration of war?

THEN AND NOW

(Almonte Gazette)

Service then and now—A few years ago folks sighed to live in a house by the side of the road and be a friend to man. In 1940, they say: "Let me locate on the broad highway and run a hot-dog stand."

QUITE RIGHT !

(Carleton Place Canadian)

Quebec's Premier asks Dominion authorities to suspend recruiting campaigns in rural districts in that province. There is no reason why an exception should be made of Quebec while recruiting continues in rural districts throughout the rest of the Dominion.

OTHER WAYS TO SAVE !

(Listowel Banner)

Rather than put a ban on municipal elections to save money, it would be more to the purpose to put a ban on beverage rooms where the waste is many times greater than the money spent on elections. Instead, a decrease in the selling price of liquor has gone into force to boost the receipts. Prohibition is still in the distance but it is approaching, perhaps even faster than some of us believe.

GOOD ADVICE

(Morrisburg Leader)

It has often been said that Germany lost the last war because she was defeated on the home front. While there are still a few who will challenge this statement, it is generally conceded to contain more truth than poetry. The lesson which we, in Canada, and particularly in Ontario should learn from this fact is that the preservation of our democratic institutions and principles, and keeping up of our civilian morale should be one of our major objectives.

BOOK A FAILURE

(Smiths Falls Record-News)

This should be pleasing to Christians! Although strongest efforts have been made to put "Mein Kampf" in the hands of every German, man, woman and child, the most recent reports on book sales in Germany show that Hitler's book has never yet topped all other books. The best-seller of Germany now as formerly, is the Bible. Last year 200,000 more Bibles were sold in Germany than copies of "Mein Kampf" in spite of the fact that the latter book is "required reading" and in spite of the fact that the sale of Bibles has been highly restricted by law.

ANOTHER PROBLEM !

(Brockville Recorder & Times)

Germany's problem at the moment would seem to be how to make its Russian connection productive of the supplies that are badly required without opening a new fighting front in Scandinavia. If Stalin makes military aid a stipulation of his economic assistance, the former will have to be given and the war will be undoubtedly extended, with Allied troops actively participating in the defence of countries bordering on the Baltic. This might not be, of course, an unwelcome development for the Allies, however distasteful it would be to the Germans, and the assistance which the western powers are already lending to Finland proves that they are not unmindful of the effect which continued defeats of Russia will have upon German morale. Moreover, they know full well that the greater the amount of material which the Russians use up in their Finnish campaign, the less will be the assistance that Russia will be able to give Germany.

THE REMEMBERED MAN

(Trenton Courier-Advocate)

If you want to live a quiet life, don't be too ambitious. A man's ambitions are apt to lead him to positions in church and state where he becomes the natural target for every person who can hurl a stone. Of course this advice is all cock-eyed, for after all, abuse or no abuse, it is the ambitious person who gets things done and who is the salt of the earth. A good way to live is to live so that you will be missed. If you have done any good during your stay here, the folks are apt to remember it. If you have done any harm you will be forgotten no matter what you do about it.

THE AFTERMATH

(Perth Courier)

Most people in this country now seem convinced that the allies are not fighting Hitler alone but are fighting the whole German nation. With that fact accepted it develops naturally that when Germany is beaten it must be driven home to the whole German nation that it was a military defeat. One mistake of the aftermath of the Great War must not ge repeated. Garrisons of allied soldiers must be stationed in a large number of German centres to assure that Germans as a whole will realize fully that they have suffered a military reverse, not a political defeat as was claimed by that nation's leaders following the Great War.

IN LIGHTER VEIN

"Doctor, how long do you think it will take me to recover from this accident?"

"Do you mean physically or financially?"

* * * *

Mamma: "Willie, it is time you were up. The birds are all up long ago.

Willie (drowsily): "Well, if I had to sleep in a nest of sticks and straws, I'd get up early, too.

* * * *

Teacher: "Tommy, can you spell 'fur'?"

Tommy: "Yes—f-u-r, fur."

Teacher: "Correct. Now tell me what fur is."

Tommy: "Fur is an awful long ways off."

* * * *

Visitor: "How are you, sonny?"

Boston Boy: "That's hard to say, sir. According to my latest school tests I have a psychological age of 11 and a moral age of 10. Anatomically, I'm 7; mentally, I'm 9. But I suppose you refer to my chronological age. That's 8—nobody pays any attention to that these days!"

* * * *

"I say, Pa," said little Tommy, "didn't you tell me the other day that it was wrong to strike anyone smaller than yourself?"

"Yes, Tommy, that's what I said," confessed the fond parent.

"Well, I wish you'd write my teacher a note to that effect," said the youngster." 'I don't think she knows about it."

THE POET'S CORNER

1940

A new year's gift is ours to-day,
For King and peasant—you and me,
A New Year—clean and white and clear,
As silver stars or shining sea.

Days march along,—the sun revolves,
The hours pass, like fragrant flowers,
And all that we have loved is safe
In Time's great heart,—forever ours.

—Dorothy Sproule.

THERE IS AN ANGEL

Each kindly deed that comes to bless the day,
Each helpful word a passing friend may say—
Yes, all the tenderness our lives have known
But proves the Father careth for His own.
He careth! Then there is no need to sigh;
A messenger of Love is ever nigh.
Before we call, the answer to our prayers
Through some blest channel cometh unawares.
Take heart then, troubled one—recall the past!
What proofs of angel messengers thou hast!
No hour so dark, so dismal or so drear
But angel voice was heard to heal thy fear.
Then let the past its rich assurance bring
Of healing comforters on angel wing;
Thou canst not hopeless be nor left alone
Since God forever careth for His own.

—Minny M. H. Ayres.

I'M GOING TO BE A SOLDIER

I'm going to be a soldier, yes, I am,
No longer can I stay
Out of that foreign fray;
I'm going to be a soldier, yes, I am.

I'm eager now to join the ranks, I am,
Not that I wish to fight
Unless I know I'm right;
I'm eager now to join the ranks, I am.

The Huns again are at their old world show.
They think it's mighty fine
To rate all others swine;
The Huns again are at their old world show.

I'm going to be a soldier, yes, I am,
I'll go the limit now
To end the ghastly row;
For Hitler's threats I do not care a damn.

For freedom's cause a soldier I will be,
For justice I will fight,
For God, and King, and Right
I'm ready now to sail across the sea.

—By Dr. S. H. Roblin.

THE HALF WIT AT THE HORN

Last Sunday, while I was in Church,
An automobile passed
Some inane moron at the wheel,
Made a discordant blast;
And to my sinful mind there leaped:
"As sure as you are born,
Out yonder in that car there is
A half wit at the horn."

One midnight I was sound asleep,
Fatigued from work and worry;
Each minute of the rushing day
Had found me in a hurry.
At evening Morpheus would, I hoped
Hold me at rest till morn;
But Morpheus dropped me, frightened by
A half wit at the horn.

The Band was playing in the park,
One quiet summer's night,
Contributing immensely to
The general delight.
I thought: "There is no better way
An evening to adorn,"
When some fool car just spoiled it by
A half wit at the horn.

The hit-run culprit should be jailed;
The road hog made polite;
Who fails to signal for a turn,
Puts others in a plight;
The drinking driver I despise;
The careless driver, scorn;
But the most infernal nuisance is
A half wit at the horn.

Our Column

Cold cash is a wonderful complexion beautifier.

Now if her face is her fortune her lips are in the red.

The girl who speaks volumes always ends up on the shelf.

Morale will win the war and that is one thing Germany lacks.

Kissing comes as natural to a girl as a fly does to a bald head.

If your business needs a tonic, an advt. in The Press will provide it.

A person might not only live to be a ripe old age. It may even be decayed.

If everyone knew what he or she was talking about, there wouldn't oe so much said.

A writer says that romance is simply experience before the cellophane wrapper has been removed.

Whatever became of that friend of yours who used to have money to burn? He's probably sifting the ashes!

A pleasant presence is worth half the medicine going. because contagion of a cheerful soul is also a fine medicine in itself.

War-time blackouts must be a boon to those husbands who, like the hero of a popular song current 30 years ago, are "afraid to come home in the dark."

Seats for the premiere of "Gone With The Wind," sold for ten dollars each. Frankly, we would have to be awfully angry at a ten dollar bill to toss it away that way.

The Golden Rule appears in the New Testament, but thousands of American Jews showed that they understand it, and the meaning of tolerance, when they voted $250,000 for the relief of Christian refugees from war torn lands.

Many amusing answers to questions are given at border points. A man and his wife from Ohio arrived at one of the international bridegs and when the immigration inspector asked if they were citizens of the United States, replied, "No, just farmers."

MORTGAGE SALE

UNDER AND BY VIRTUE OF THE POWERS OF SALE contained in a certain mortgage which will be produced at the time of sale, there will be offered for sale by

Ross Beckstead, Auctioneer,

at PUBLIC AUCTION on **Monday, January 29th, 1940,** at the hour of two o'clock in the afternoon, at the farm of

ISAAC E. KENNEY

R. R. No. 3, South Mountain, Ont.,

the following property namely:

ALL AND SINGULAR those certain parcels or tracts of land and premises, situate, lying and being in the Township of Mountain, in the County of Dundas, and being composed of **Firstly:** the east half of the west half and the west half of the west half of the east half of Lot Number Six in the First Concession of the said Township of Mountain, and **Secondly:** part of the east half of Lot Number Seven in the Second Concession of the said Township, said two parcels containing one hundred acres be the same more or less, and more particularly described in the above mentioned mortgage.

The lands will be sold subject to a reserve bid.

TERMS OF SALE OF FARM: Twenty-five per cent. of the purchase money to be paid down at the time of sale, the balance to be secured by a mortgage with interest at four per cent per annum.

For further particulars and conditions of sale, apply to

Commissioner of Agricultural Loans,
East Block, Parliament Buildings,
Toronto, Ontario.

DATED at Toronto this Fifth day of January, 1940. 36-38c.

HARRY HARPER
Electrical and Radio Service
Winchester, Ont.

SALT!
YOUR CATTLE NEED IT
FEED LIVERPOOL
A Natural Sea Salt Rich In Iodine.

LAKKO LAYING MASH
O. A. C. FORMULA
A Consistent Mash For Continuous Laying.

Hugh McMaster
PHONE 43, WINCHESTER

In the Automotive World WEEK by WEEK

"HYDRA-MATIC DRIVE"

The newly perfected "Hydra-Matic Drive," offered as optional equipment on the Oldsmobile for 1940, does away with clutch and clutch pedal entirely, the liquid coupling which replaces them is said to be wearproof and to make it impossible to stall the engine under any conditions.

"COLD-STOVE" COOKING

Over a period of two and one-half years, approximately 5,000 eggs have been fried on the induction-furnace "cold stove" featured in the stage presentation of marvels of science at the General Motors Parade of Progress which, carried on a fleet of twenty-six mighty streamlined trailer-trucks, has been touring the United States and Canada.

GOLD IN AUTOMOBILE

During its productive life-time, the richest gold field in the world, in South Africa, produced a total value in gold of approximately seven billion dollars. By way of comparison, it is interesting to note that since 1900 and including 1937, the discovery of the automobile has produced a golden flow of wages aggregating the stupendous sum of eighty-four billions of dollars. These wages are directly traceable to the automobile and would not have existed except for its development.

TRUCKS WITH LIMOUSINE COMFORTS

The brawny, bemuscled truck driver will be as extinct as the dinosaur if the trend toward driving ease is continued by motor truck manufacturers. Cabs of the 1940 Chevrolet and GMC Trucks feature such effete touches as seats with rubberized pads, encased window glass mounting, non-shatterable glass, gun-metal interiors and facilities for the installation of heater, fan, radio, cigarette lighters and other accessories reminiscent of milady's limousine. With the addition of Synchro-Mesh transmissions and ball-bearing steering gears, the huge monsters of the road are as easily controllable as the lightest passenger cars.

ABOUT WOOL GATHERING

If an insomnia victim were to count 125,000 sheep before going to sleep, he would have counted the number of sheep whose wool was required to produce upholstery fabrics for the Canadian automotive industry in 1937. When the figures for 1938 and 1939 are available, the insomnia victims will have to add many thousands to the 1937 total. It takes four sheep to produce sufficient wool to make the upholstery material for one Pontiac sedan. Records also show that the 125,000 sheep provided 1,000,000 lbs. of wool and that the service of 275 skilled workers were required to make the finished fabrics. And so sheep must be recognized as something more than an antidote for insomnia. Wool gathering is a big business!

WINTER DRIVING HINTS

The arrival of Winter marks a critical period for those who are learning to drive. In sounding this warning, C. E. McTavish, Director of Parts and Service, General Motors Products of Canada Limited, points out that with modern automobiles, the driver's control of his car is just as complete in the Winter as at any other time, but it frequently requires greater skill to exercise this control. The new driver, contends Mr. McTavish, should be particularly cautious during the season when frequent rains, snow, slush, ice and periods of hazy weather complicate the task of driving.

"There is no better safety advice than the rule that is now almost axiomatic," says Mr. McTavish. "Always drive in such a manner that you can stop in the clear space ahead. Many a motorist has thought he was obeying this rule only to find that the stopping distance on wet or icy pavement was something quite different from the stopping distance on hard, dry concrete."

Mr. McTavish offers the following four simple rules for safe winter driving:—

1. Keep to a speed at which you can stop with a margin of safety, no matter what the conditions underfoot.
2. Apply the brakes gently and intermittently at first, with the engine still in gear and let the inertia of the power-plant slow you down.
3. "Feel" your way to a stop, releasing brake pressure at the slightest tendency to slide, and re-apply brakes gently as the wheels turn again.
4. If the pavement is very slippery, shift into second gear when the speed is slackened to eight or ten miles an hour, and then bring the car to a stop.

STARTER STARTED WOMEN

Development of the self-starter is generally regarded as the greatest single advancement to open automobile driving to women. Mention of the starter also focusses attention upon a number of automatic and semi-automatic devices found on today's cars which many drivers have become accustomed to take for granted. General Motors engineers state that among the most important of these devices are the choke and spark controls, both of which eliminate manual operation and, at the same time, increase engine efficiency and economy. Many improvements have contributed to today's fully automatic engine temperature control, while electrical system advances have made an important contribution to care-free driving.

SUPER-POWER GENERATOR ANNOUNCED

Of particular interest to car and truck owners is the news concerning the new Delco-Remy Super-Power 34 Ampere Hi-Output Generator which is designed to maintain a full battery charge while carrying all accessories on an automobile or light truck.

This new generator, which has been announced by the United Motors Service Division of General Motors Products of Canada Limited, operates at peak capacity at all speeds ranging up from 20 miles per hour, and may be installed in all well-known makes of cars and trucks on the roads. Features of the new generator include forced draft cooling, balanced armature for highest speed, oversize commutator, special electro-graphite brushes and dust-proof 3-unit voltage current regulator.

Also available are the Delco-Remy Hi-Output Generators for special service on police cars and larger trucks.

"I—I got this umbrella as a wedding present," explained the blushing girl, "and I wondered if you could change it for another as I don't like the handle."

"I'm sorry, madam," replied the assistant, after examining the gamp, "but this was not bought in our shop."

"It must have been. Look, there's your label on it."

"Yes, but that's only our tag for recovering."

Has your Subscription expired?

A Winter Treat – Baked Spiced Oranges



BY BETTY BARCLAY

What winter fruits lack in variety they more than make up for in universal appeal and availability. Everyone likes oranges and apples; everyone can have them as Nature is generous with these fruits which are packed with health as well as flavor.

There's no better way to serve apples or oranges than just as they come from the tree — or in juice form for oranges, but there are many ways of cooking them which will be different and delight the family. For instance, these large California Navel oranges which ripen just in time for the holidays and can be had all winter are grand when seasoned a bit and baked to serve hot with meat — especially with goose, duck, pork or ham.

Many variations in cooked oranges to accompany the meat course have been originated by Californians — perhaps because California Navels, seedless and firmer-meated than most varieties, usually grow to a larger size than other oranges and are therefore easier to work with.

For the Baked Spiced Oranges pictured, choose large or medium-sized fruit, one orange for every two persons. Cut oranges in halves. Loosen segments in each half with a sharp knife or scissors. Top each half with:

1 teaspoon brown sugar
½ teaspoon butter
Sprinkle of nutmeg and cinnamon

Bake in moderate oven (350°) for about 45 minutes or until well heated, and butter, sugar and spices have penetrated into the fruit. Serve as a meat accompaniment. Each orange half may be decorated with a cherry or a glazed cranberry. It is important that the oranges be hot when served.

If you don't have time to prepare these spiced oranges, why not try some broiled orange slices? Choose clean, unblemished fruit. Cut the whole, unpeeled fruit into slices ¼ inch thick. Marinate 30 minutes or more in Lemon French dressing, using ½ cup lemon juice, ½ cup salad oil and seasoning. Place about 3 inches under the flame and broil for 5 to 10 minutes until edges of orange slices are slightly browned. Serve hot.

Another recipe which is delicious is for baked oranges to be served hot with meat or cold in a salad or dessert.

4 Navel oranges
2 cups water
2 cups sugar
¾ cup white corn syrup

Boil whole, unpeeled oranges for about 30 minutes or until tender. Cool. Cut into halves, quarters or ½ inch slices. Mix corn syrup, sugar and water together and cook 5 minutes. Pour this syrup over the cooked oranges which have been placed in baking dish. Cover closely and bake at moderate temperature (350°) for 1½ hours. If orange pieces are not completely covered by syrup, baste frequently. Remaining syrup may be served with oranges as a sauce.

For variation syrup may be colored red, may be flavored with spice or with maple syrup. The orange may be stuck with whole cloves before baking.

To keep for future use, seal while hot in sterilized jars.

For a salad, arrange pieces of baked orange around a mound of cottage or cream cheese on bed of lettuce; accompany with any desired dressing.

For a dessert, brown a marshmallow on each quarter or slice or sprinkle with coconut.

MOREWOOD

Mr. and Mrs. Chris. McLean and family and Mrs. E. Harper of Chesterville, spent Sunday at the home of Mr. Walter Loughridge.

Mr. and Mrs. Harold Durant, of Mountain, visited on Sunday with Mrs. Peter McLaren and family.

Mr and Mrs. George McLean of Manotick, and Mr. and Mrs. Ralph Allison of the Springs, spent Sunday with Mrs. A. B. Allison.

Mr. and Mrs. George Keill, of Cannamore, spent Thursday evening with Mr. Walter Loughridge and family.

Mrs. R. C. Dillabough and Ronald, of Chesterville, visited with Mrs A. Dillabough on Saturday.

Mr. Carl Swerdfeger is in Brockville General Hospital, having undergone an operation for appendicitis.

Morewood Women's Institute

The January meeting of the W. I. was held at the home of Mrs. J. W. Bogart on Wednesday afternoon with the president, Mrs. J. Nadeau, presiding, and Mrs. A. Steinberg assisting as secretary. Arrangements were made for the "At Home" to be held Friday night. A paper was given by Mrs. A. Dillabough on "We Need the Poets." Community singing was enjoyed with Mrs. H. P. Bezanson at the piano. Mrs. J. V. Fetterly gave an interesting demonstration of meat cooking, and a full course dinner was served at the close of the meeting.

CLOVERDALE

Masters Earl Fawcett and Claude Dignard were visitors at the home of Mr. and Mrs. Ira Docksteader on Friday last.

Master Carl Docksteader was the guest of Master Peter Dignard on Saturday last.

Miss Eva Docksteader, of Ottawa, spent the week-end at her home here.

Mr. Benson George was a visitor at the home of Mr. and Mrs. Ira Docksteader on Saturday last.

Mr George Cinnamon made a business trip to Ottawa on Saturday last.

Messrs. James Durant and Imery Durant were Sunday visitors at the home of Mr. and Mrs. Isaac Durant.

Mr Fraser Fawcett, of Ottawa, was the guest of Mr. and Mrs. Fred Fawcett on Monday last.

Miss Alice Lamoureux was the guest of Mrs. Morton Stobo on Monday last.

Mrs. Morton Stobo and family spent Monday evening with her sister, Miss Beulah Summers, of Winchester.

It is pleasing to observe from last week's Press that the news items of this column are of sufficient interest to cause concern and comment from Press readers in far-away fields.

A gentleman visited the house of an old friend where the butler, an Irishman, paid him every attention, and finally saw him into his carriage. The gentleman, who was miserly, did not tip him. As a delicate reminder, the butler said, "Faith, sorr, if you lose your purse on the way home, remember you didn't pull it out here."

1940! WHAT?

We've blindly groped our way beyond the bounds
Of one more year; where now those hopes so high;
Where are the boasts we made for this year, sped
Beyond our ken? The hopes and boasts are dead.
Before our eyes we watched them faint and die
And turned in loathing from the sights and sounds.
Upon the threshold of this year we stand
And look in vain for light upon the way.
No light we see; the self-same aims are ours;
We bow our souls before the self-same powers;
And to the self-same gods we kneel and pray;
The self-same broken staff is in our hand.
"God knows what this year holds," and on we plod.
Unwitting truth! Then why not turn to God?

—Thomas H. Douglas.

STRADERS HILL

Mr. and Mrs. Guy Strader, Mr. Donald Strader and Mr. Arthur Cooke had tea on Monday evening this week with Mr. and Mrs. Bernice Strader.

Mr. and Mrs. Wilfred Henophy, of Williamsburg, had dinner on Wednesday with Mr. Cecil Hanson's.

Miss Mary Strader, of Brockville, spent Friday with Mr. and Mrs. Guy Strader.

Mr. and Mrs. Bernice Strader and Jean and Mr. and Mrs Hercule Villeneuve had tea Wednesday evening with Mr. and Mrs. Cecil Hanson and Mrs. Blanche Hanson.

Misses Olive and Ruth Strader, with Mr. Elgin McIntosh of Rowena, and Mr. Lorne Hogaboam, Winchester, had tea on Wednesday evening with Mr. and Mrs. Gordon Christie at Spencerville.

Mrs. Cecil Hanson and Foster are spending a few days with her parents, Mr and Mrs. Arthur Whitteker.

Mr. and Mrs. Edwin Johnston and family had tea Friday evening with Mr. and Mrs. Guy Strader.

Miss Lois Patterson and Mr. David Patterson, of Winchester, spent a few days this week with their sister, Mrs. Mason Hanson and Mr. Hanson.

Mr. and Mrs. Wilbert Strader and Audrey visited Mr. and Mrs. Gordon Christie of Spencerville, over the week-end

Mr. and Mrs. Harold Helmer and Maynard, and Mr. and Mrs. Herbert Helmer of Winchester, spent Sunday with Mr. and Mrs. Bernice Strader.

Mr. and Mrs. Alton Riddell and John, of Williamsburg, spent Sunday with Mr. and Mrs. Victor Riddell.

The first crokinole party of the season was held Thursday evening at the home of Mr. George Foster. A good crowd was present and a very enjoyable evening was spent.

Born on Thursday, January 11th, 1940, to Mr. and Mrs. Victor Riddell, a son.

ORMOND B. Y. P. U.

Mrs. Fred MacDonald led the opening sing-song of the meeting of January 12th, then continued the test on Books of the New Testament with the Intermediate members. The offering was taken by Keith Carkner and Roy Campbell. As special music, "The Dying Gypsy Boy" was sung by Misses Mildred and Laura Porteous, Helen Campbell and Jean Gibbons. The Intermediate topic, "Jesus Plan for Service," was given by Roy Campbell, assisted by Misses Jean Gibbons, Laura Porteous, Gwen McIntosh, Wilma Clark and Helen Campbell.

The Stewardship program was opened with a season of prayer, during which several members participated. Mr. Geo. Swailes read the Scripture. Miss Laura Rutherford gave topics on "What One Man Can Do," and "Giving." Rev. Mr. Armstrong dismissed the meeting with prayer.

Last Week's Meeting.

About 45 attended the first Young People's meeting of the new year, on January 5th. Keith Carkner, president of the Intermediates, presided during their part of the meeting. Following a hymn, Mrs. Fred MacDonald offered prayer, and then tested the Juniors on the arrangement of the first twelve Books of the New Testament.

In answer to roll call, 17 Juniors responded, each repeating a memory verse of Scripture. George Gibbons and Alex MacGregor received the offering, and Catherine MacGregor rendered special music. "A New Year's Thought" by Doris MacDonald closed this part of the meeting.

The second part of the meeting was opened with a season of prayer, led by Miss Hazel MacDonald, Devotional group leader. Short readings on the Bible,, Prayer and Evangelism, were given by Miss Ada McConnell, Mrs. Gibson and Mr. Ormond Carkner respectively, and the Scripture was read by Mr. Neil Porteous.

The topic was given by Mr. J. C. McGregor, who based his remarks on Eccl. 12:1, "Remember now thy Creator in the days of thy youth." He urged the young people to accept Christ in youth and thus have longer to serve Him.

CAREFUL THOUGHT!

Due to the tremendous strain caused by sudden bereavement, careful thinking is hindered by increased responsibilities. Because decisions must be made quickly, it is imperative that you have the valuable assistance of a reliable funeral director. We are trying to serve this community as faithfully as we can.

LORNE ARMSTRONG
Funeral Director and Furniture Dealer. Phone 34
SOUTH MOUNTAIN, ONT.

See The 1940
"Plymouths"
AND LET US TELL YOU ABOUT THE LUXURY RIDE, ONE OF THE MANY FEATURES IN OUR COMPLETE LINE.
A CAR FOR EVERY NEED!
Also
FARGO TRUCKS
FOR YOUR HAULING
W. J. L. BOYD, Dealer
Winchester, Ont.
W. J. IRVING, Associate Dealer, Mountain, Ont.

Hostess: "Oh, I'm so glad to see you here, General."

General: "Thank you."

Hostess: "But, General, I hope you won't take it personally if I say that I'm opposed to war."

STORE TO RENT

The store, recently occupied by the Dainty Food Shoppe, in the Gardner Block, is now vacant and available to rent. Immediate possession. Apply to Miss Ida Gardner, Winchester.

HENDERSON LODGE, NO. 383
A. F. & A. M., WINCHESTER

Meets on Second Friday of each month in Sweet's Block, at 8 o'clock.

Visiting Brethren always welcome.

Rufus Keyes. W.M. W. A. Rowat, Sec.

JAKE ROSS

All kinds Poultry wanted at all seasons Wool wanted. I buy all kinds of Hides.
Phone 81 - - Winchester

INSURANCE

FIRE, HAIL, ACCIDENT, LIVE STOCK AND AUTOMOBILE
Apply to
WALTER MOFFATT, Winchester, Ont.

CANADIAN PACIFIC



Time Table

WEST-BOUND

From Montreal—at 1.27 a.m., daily, flag stop for Belleville and beyond to Toronto, Ont., Detroit, Mich., and Chicago, Ill.

From Montreal—11.58 a.m., daily except Sunday, stopping at intermediate stations to Toronto, Ont., and Hamilton, Ont. Parlor Car and Buffet Service.

From Montreal at 7.00 p.m., daily except Sunday, stopping at intermediate stations to Smiths Falls, Ont., and Perth, Ont.

Sunday Only—at 10.14 a.m.

EAST-BOUND

From Chicago, Ill.—at 5.38 a.m., daily, flag stop for Montreal and beyond.

From Perth, Ont.—at 8.41 a.m, daily except Sunday, stopping at intermediate stations to Montreal.

From Toronto, Ont.—at 4.34 p.m., daily except Sunday, stopping at intermediate stations to Montreal. Parlor Car and Buffet Service.

For further particulars, apply to O. L. Worthen, local agent. Telephone No. 5
Sunday Only—5.52 p.m.

SWEET CAPORAL CIGARETTES
"The purest form in which tobacco can be smoked"

ROSS MORROW, Auctioneer.
For the Counties of Dundas, Stormont, Glengarry, Carleton and Russell.
Sales of all kinds handled.
Tel. 610 r 15 - Winchester Springs.

If You Have EYE STRAIN
THERE IS NO SUBSTITUTE FOR GLASSES!
GEO. J. HUNT,
Registered Optometrist
OFFICE IN REXALL DRUG STORE
CHESTERVILLE - - ONTARIO
Residence Telephone No. 10-W.
Evenings By Appointment

Motor Service
Let Us Put Your Car In Shape For Cold Weather Driving
WITH THE PROPER GRADES OF OIL, TRANSMISSION AND DIFFERENTIAL GREASE.
Cars Washed and Greased.
Tires Repaired or Repaced.
Up-to-date Booth, Rest Rooms and Waiting Rooms.
Best Grades of Gasolines, Oils & Greases always on hand.
Satisfaction is our motto.
George Robinson
Phone 65, Winchester, Ont.

Enjoy Summer Activities
ALL WINTER
Canada's Evergreen Playground

RETURN FARES
WINCHESTER
—To—
VANCOUVER
VICTORIA
SEATTLE
*Standard $128.10
*Tourist $111.80
*Coach .....$ 97.15
*Sleeping car fares extra.
Low meal rates on trains.

ATTRACTIVE FARES AND TRAIN SERVICES TO PACIFIC COAST

For rest or play — Vancouver and Victoria are ideal for a thoroughly enjoyable winter vacation.

Warm days and cool refreshing nights. Excellent golf courses—myriad sights in the mountains and by the seashore. Riding, tennis, motoring, fishing..... Canada's Evergreen Playground offers them all, in unexcelled setting.

Special Winter rates at hotels. Attractive rail fares now in effect with generous return limit and stopover privileges.

Winter Golf Tournament
Victoria—March 3-9, 1940

SKIERS—Ask about ski-ing in Canadian Rockies—Reduced Rail Fares.

Full information from any ticket agent.

Canadian Pacific

SAVE your way to VICTORY!
INVEST IN CANADA'S FIRST WAR LOAN
MIDLAND SECURITIES LIMITED
LONDON TORONTO
E. R. SUMMERS
Telephone 618 r 2
P. O. BOX 308 WINCHESTER, ONT.

The M. F. Beach Co., Limited
Operating Continuously Since 1856.
WINCHESTER - - ONTARIO.
MANUFACTURERS and DEALERS in all kinds of BUILDING MATERIAL
HOUSE TRIM in Pine, Basswood, Oak, Gumwood, Walnut, B. C. Fir
End Match FLOORING in BIRCH and OAK
Specialties such as Modern Built-In KITCHEN CABINET OUTFITS, IRONING BOARD CABINETS, Etc.
WE CARRY A FULL LINE OF
MILL FEEDS specializing in PURINA FEEDS, LAYENA MEAL and CHECKERS
also 32% CHOWDER (to use with your grain) for your hens, and CHOWS for sows and hogs
PIG STARTENA, GROWENA, Etc.
"WEST INDIES MOLASSES" in Barrel Lots or Less.

Church Notices

United Church

10.30 a.m., "Divine Photography."
11.30 a.m S. S. and Bible Classes.
3 p.m., Communion at Harmony.
7.30 p.m., Evening Service. Pictures, "Through the Rockies."
Monday, 4.15 p.m., Trail Rangers; 7.00 p.m., C. G. I. T.
Tuesday, 7.30 p.m., Tuxis Boys.
Wednesday, 7.00 p.m., Round Table Conference; 8.15, Y. P. U.
Thursday, 6.30 p.m. Junior Choir.
7.30 p.m., Senior Choir.
Wednesday, January 31st, Annual Congregational Meeting.
Rev. W. S. Atchison, Pastor.

Church of England

St. Peter's Church, South Mountain, Holy Communion at 9.00 a.m.
St. Matthias Church, Winchester, Holy Communion at 11.00 a.m.
Holy Trinity Church, Chesterville, Even. Song at 7.30 p.m.
Rev. J. A. L. Ellacott, Rector.

St. Paul's Presbyterian Church

Minister—Rev. W. D. Turner, B. A.
11.00 a.m., Morning Worship.
7.30 p.m., Evening Service.
Organist and Choir Leader, Miss Clara Irving.

Wesleyan Methodist Church

Preaching at 10.30 a.m. and 7.30 p.m.
Wednesday, 7.30 p.m., Prayer Service.
Friday, 7.30 p.m., Young People's Meeting. A cordial welcome to all.
Rev. D. W. Summers, Pastor.

Baptist Church

10.00 a.m., Sunday School.
11.00 a.m., Morning Worship.
2.45 p.m., Service at South Gower.
7.30 p.m., Evening Service
Monday, 7.45 p.m., B. Y. P. U; Bible Meeting.
Wednesday, 7.45 p.m., Annual Business Meeting.
"Come with us and we will do thee good."
Rev. R. F. Willson, Pastor.

Wesleyan Methodist Church Inkerman

10.00 a.m., Sunday School.
11.00 a.m., Divine Worship.
7.30 p.m., Evangelistic Service.
Tuesday, 8 p.m., Prayer Service.
A Cordial Welcome awaits you.
Rev. D. R. Chatreau, Minister.

RUSSELL COUNTY O.Y. B.

The annual meeting of Russell County O. Y. B. was held in the Orange Hall, Vernon, on Monday, January 8. Officers elected for 1940 are as follows:
County Master, Fred Stoodley, Vernon
Deputy County Master, L. B. Graham, Russell.
Chaplain, George Walker, Metcalfe.
Recording Secretary, Russell Paul, of Russell.
Treasurer, George Cotton, Navan.
Financial Secretary, W. A. Bradford, Vernon.
Director of Ceremonies, Eldon Paul, Russell.
Sr. Orator, George Rixon, Vernon.
Jr. Orator, L. J. Morrow, Russell.
Inside Sentinel, John Warren, Metcalfe.
Outside Sentinel, Wm. Wright, Navan
The meeting closed with the National Anthem, after which supper was served by Vernon Lodge, and a social time enjoyed.

SOUTH MOUNTAIN

Born to Mr. and Mrs. Andrew Kenney on Friday, January 12th, a son.

Miss Florence Blakely, of Saskatchewan, is spending the winter with her brother and other friends here.

Mrs. J. A. Lennox and Miss Nelda Lennox, of Pleasant Valley, were Saturday guests of the former's daughter, Mrs. H. R. Murdock.

Miss Mary Crowder, of Vancamp, is nursing Mrs. Andrew Kenney at present.

Mrs. Maggie Ferrell and Miss Hattie Ferrell visited Mr. and Mrs. George Whipps of Inkerman, on Saturday last.

Messrs John and Tan Cameron were into Ottawa one day recently.

Mrs. Myrtle Lattimore and Doris Mrs. Martha Boyd and Mrs. Beckstead and daughter, of Morrisburg, called on friends in town Thursday while attending the funeral of the late John Lattimore, of Hyndmans.

Mr. Rose, of Smiths Falls, is spending some time with his daughter, Mrs. Earl Francis.

Mr. and Mrs. Erroll Barnhart, Eric and Erma, of Ottawa, visited Mr. and Mrs. Norman Barnhart here Sunday.

Mr. Patrick Houlahan and mother, of Brinstons, Sundayed with Mrs. Margaret Barry.

Mr. and Mrs. Earl Francis and Mr. Rose spent Sunday afternoon with the former's mother at Hyndmans.

We wish to extend our sympathy to the family and friends of the late John Lattimore, who passed away at his parents home at Hyndmans on Wednesday last.

Mr. Chas. Sloan of Heckston, visited Mrs. Mary Baldwin on Sunday.

Callers on Mrs. Hannah Jeffrey on Thursday were Mr. and Mrs. David Gilmer and children of Pleasant Valley, Mrs. Milton Murdock, Mrs. R. Murdock, Mrs. Lorne Boyd and Mrs. Chas. Armstrong.

Mr. and Mrs. R. W. Boyd were entertained to tea at the home of Mr. and Mrs. J. Wood on Thursday evening, the occasion being the birthday of Master George Wood

Mr. and Mrs. Ambrose Hess and little son were Saturday evening guests of Mrs. M. Moore.

The Misses Joy Gamble of Ventnor, and Glenna Murdock of town, called on Mr. and Mrs. Wm. Shaver of Baldwin's Bridge on Sunday.

The skating rink, which is being carried on under the management of Mr. Dwayne Graham, is drawing the largest crowds that have been in this village for some time.

Mr. A. Millar, of Cardinal, accompanied by Mrs. S. H. Hamilton and Carl, of Glen Stewart, and Miss Hazel Hamilton of Pleasant Valley, were in town Sunday and also called on Mrs. Mary Francis, of Hyndmans.

PLEASANT VALLEY

Mrs. Sam H. Hamilton and mother, Mrs. Hannah Hamilton, spent Wednesday with their daughter, Mrs. Mary Francis, of Hyndmans.

Mr. Clarence Gilmer, of Ottawa, and Miss Lilah Bell, of Prescott, were callers in the Valley on Sunday.

Mrs. Sam R. Hamilton and Mrs. Wesley Kirker called on Mrs. Alex Hannah and Mrs. Wm. and Mrs. Thomas Fawcett of Hulbert on Wednesday afternoon.

Some from here attended the sale of Mr. Levi Casselman at Toyes Hill on Wednesday.

Mr. and Mrs. Charles Hunter and Miss Audrey Hunter called on Mr. and Mrs. John Hunter on Thursday evening.

Mr. and Mrs. David C. Gilmer, Joyce and Ross, spent Thursday with her mother, Mrs. Jeffrey and Ross.

Miss Nelda Lennox called on Mrs. E. Gilmer on Saturday evening.

Mr. and Mrs. Sam. R. Hamilton and Mr. Wm. Hamilton and the Misses Hazel and Enid Hamilton were entertained at the home of Mrs. Ezra Thorpe and Mr. and Mrs. Kenneth Thorpe on Saturday evening.

Mr. and Mrs. Gordon Gilmer and son, Keith, spent Thursday at Mr. and Mrs. Royal Froom's, Shanley.

The many friends of Mrs. Harvey Brown will be sorry to learn that she is on the sick list.

Mr. Bates, of Hallville, spent Thursday with his daughter, Mrs. Earl Gilmer.

Mrs. Sam. R. Hamilton spent Tuesday with Mrs. Wesley Kirker.

DISTRICT NEWS

VERNON

The annual vestry meeting of St. George's Church, Vernon, was held recently at the home of Mr. and Mrs. Willard Acres. Rev. H. A. Irwin reviewed the activities of the church for the past year of which the main feature was the installation of electric lights. The church treasurer reported a substantial balance on hand after the close of the books. Mrs. Willard Acres reported on behalf of the Ladies' Guild. The election of officers resulted in all former officers being re-elected, namely: Rector's Warden, Willard Acres; people's warden, Chas. L. Acres; treasurer, William H. Acres; vestry clerk, Mrs. Chas. L. Acres; organist, Mrs. E. W. Acres; lay delegate to Synod, Willard Acres.

After the adjournment of the meeting, the balance of the evening was spent in cards, prizes being won by Mrs. Geo. G. Acres, Fred Saunders, George G. Acres and Mrs Fred Saunders.

Refreshments were served by the hostess and a vote of thanks extended by the rector.

HULBERT

Mr. Ed. Adams is spending some time with his brother, John, who has been ill.

Mr. and Mrs. C. Francis and Mr. Morley Sullivan, Lola and Lyle had tea with Mr. and Mrs. Joe Thorpe and Miss Luva Thorpe on Tuesday.

Mrs. Alex Hannah is seriously ill at her home here.

Mrs. Calvin Ellis is spending some time with Mr. and Mrs. Alex Hannah.

Mrs. Maggie McQuaig and daughter, Evah, of Williamsburg, called on Mrs. Ralph Adams recently.

Mrs. Chris. Mellon spent a day last week with her daughter, Mrs. Mac Ellis.

Miss Jessie Knox spent a few days with her sister, Mrs. Harold Mellon, and Mr. Mellon.

Mrs. Elgin Montgomery and Miss Florence Blakely called on Mr. and Mrs. E. Froats on Sunday evening.

Mr. and Mrs. James Flegg visited with Mr. and Mrs. S. D. Thorpe and Mr. and Mrs. Ed. Thorpe last week.

Miss Francis Banford was a guest of Miss Vivien Flegg over the week end.

HYNDMANS

Mr. and Mrs. Howard Robinson, Mr. and Mrs. Lawrence Pelton visited Mr. and Mrs. Bert McFadden of Burritt's Rapids on Monday.

Little Miss Shirley Grant has been confined to her home for the past week with gland trouble.

We extend our sympathy to the bereaved ones of the late John Lattimore.

Mr. and Mrs. Howard Conley of Prescott, visited his parents, Mr. and Mrs. Robert Conley, on Thursday evening.

Mrs. J. Sommerville is spending some time with her son, Mr. and Mrs. E. Sommerville.

Mr. and Mrs. George Grant and Stanley, of Groveton, had tea with Mr. and Mrs. Ray Grant on Wednesday.

Mrs. Wellington Robinson visited her sister on Tuesday, Mrs. Lloyd Sloan, who is a patient in the Ottawa Civic Hospital.

Mr. and Mrs. Allan Grant visited Mrs. Mary Francis on Tuesday evening

Mrs. Hannah Hamilton and son, Mr. Sam Hamilton, of Pleasant Valley, spent Wednesday with her daughter, Mrs. Mary Francis.

Mr. Lawrence Pelton is attending Dairy School in Kemptville.

Mr. and Mrs. Black, Mr. Melvin Black and Miss Willia Carson spent Sunday with Mr. and Mrs. Lawrence Pelton.

Miss Norma Dyer, of Heckston, spent the week-end with Miss Winona Francis.

Mr. and Mrs. Gordon Francis and Wayne spent a couple of days with Mr. and Mrs. Cecil Wylie, of Prescott.

Mr. Ed. McLaughlin of Cardinal, visited Mr. Ray Grant on Sunday afternoon.

The Young People held their meeting at the home of Miss Jennie Francis on Friday evening.

Mrs. Ed. McLaughlin, of Cardinal, visited her mother on Sunday afternoon.

Mr. and Mrs. Robt. Conley, Mrs. Ray Grant and Joan had tea at the home of Mr. and Mrs. James Lattimore on Sunday.

Miss Addie Grant and friend, Miss Isobel Roberts, of Prescott, spent the week-end at the former's home here.

Late John Lattimore

Another of Hyndman's members has passed on in the person of William John Lattimore, in his 41st year. He has been a sufferer for the past number of years and slowly but surely the dreaded disease sapped away his life until Tuesday night he was stricken with a spell from which he failed to rally, and passed peacefully away about 12 o'clock, death coming as a happy release.

Through all his illness he was always cheerful and uncomplaining, and will be sadly missed by his friends and neighbours.

The deceased is survived by his aged father and mother; his wife, formerly Myrtle Steinberg; one son, Lyall; two daughters, Doris and Phyllis, and one brother, Burton.

The funeral service was conducted by Rev. L. M. Sommerville, of Heckston, on Thursday afternoon last at 2 o'clock at his home. The text was taken from Romans 8:18. The hymns sung were "Safe In The Arms of Jesus," "Rock of Ages," and as a request, "Meet Me There."

The pall bearers were Messrs. Robert, Ollan and Ray Grant, Thomas Smith, Wm. Farrell and Sam Gilmer. The remains were placed in South Gower vault to await burial in the spring.

The floral tributes were Wreaths from mother and father, Mr. and Mrs. Burton Lattimore and son, Lyall; Double Spray from friends and neighbours.

OAK VALLEY

Miss Muriel Jackson gave a skating party one evening recently. The ice on the Nation River was in perfect condition and eveyone enjoyed a good skate.

Miss Doreen Salter, of Ottawa, spent the week end at her home here.

Mr. and Mrs. Harold Sheldrick, Joyce and Leslie, called on her brother, Mr. Mack Carkner, of Vernon, on Saturday evening.

Mr. and Mrs. Earl Tinkler spent Sunday with her father, Mr. Munro, Nation Valley.

Mrs. Harold Crowder, of Inkerman, spent Wednesday with Mrs. A. Tinkler.

Mr. and Mrs. Hubert Riddell and Eva Grace, also Mr. and Mrs. W. J. Riddell, of Vancamp, took dinner with Mr. and Mrs. W. F. Salter one day recently.

Miss Muriel Jackson left on Monday for Brockville where she has accepted a position.

Miss Beatrice McMenomy took dinner on Sunday with Miss Doreen Salter.

Mr. and Mrs. George Paters and Miss Doreen Peters, of Cardinal, spent Sunday with Mr. and Mrs. A. Tinkler.

Mr. and Mrs. Don Burley and family who have lived in Cardinal for some time, have moved to their farm near Inkerman.

WINCHESTER SPRINGS

Mr. and Mrs. Howard Tupper and family, of Glen Becker, spent Wednesday with Mr. and Mrs. C. Crowder. Mrs. Tupper and children remained for the week-end

Mr. and Mrs. C. Crowder and Erma spent Sunday at Inkerman with friends.

Rev. Mr Smith of Elma, spent Tuesday with Mr and Mrs. C. Robinson.

Rev. D. R. and Mrs. Chatreau spent one day recently in Ottawa

Mrs. Arnold Casselman attended the Hy Shy Ny Club Skating Party at Winchester rink on Tuesday evening.

Rev. Mr. Smyth took dinner with Mr. and Mrs. Harry Holmes on Tuesday.

Mr. and Mrs R. Allison and sons spent Sunday with friends at Morewood.

Mr. and Mrs. Aden Casselman, Miss Georgena and Mr. Clifford Casselman, and Mrs. Dalton Robinson spent Friday with Mr. and Mrs. Victor Riddell at Dundela.

Miss Evelyn Coons is spending some time with Mr. and Mrs. W. Clark, at Toyes Hill.

The many friends of Mrs. Gordon Merkley in this community extend their deepest sympathy to her and Mr. Merkley in the death of her sister at Berwick.

Mrs. Aden Casselman is spending some time with her daughter, Mrs. Victor Riddell, at Dundela.

Mrs. Sheldon Robinson and children visited Mr. and Mrs. Anson Deeks at Elma recently.

Mrs. Gordon Merkley attended the funeral of her sister, the late Mrs. Alice Hutt, at Berwick on Saturday.

CHESTERVILLE AGRICULTURAL SOCIETY

A bank balance of $188 was reported by Chesterville Agricultural Society at the annual meeting held last week. It was reported the interest rate has been reduced by $45 a year and that the financial situation has been bettered by $963 since 1936.

Harold E. Durant was elected president of the board of directors. Other officers elected follow: Charles F. Marselis, first vice; William Servage, second vice; directors, Orrin Dillabough, W. J. McConnell, H. Kittle, A. J. Barrie, J. H. Fulton, Thomas Allen, Alfred Beehler L. H. Doering and Angus Smith; auditors, P. S. Boyd and D. M Magee; H. Brown, treasurer; W. H. Casselman, secretary.

George D. Pollock, reeve of Finch township, was added to the list of honorary directors.

Two past presidents of the society died during the past year, David Allison and Preston Elliott. Dr. J. H. Grisdale, of Iroquois, a former first vice president, also passed away.

Classified Ad. Column

FARMS FOR SALE—Good Dairy Farms for sale in Dundas, Grenville and Leeds Counties. Terms at 4 per cent. No farm sold without reasonable cash payment. Apply to W. P. Gardiner, Box 53, Brockville, Ont. 31tfc.

BABY CHICKS—Leghorn Chicks, 9c; Rocks, Reds, Hybrids, 10c; 90 per cent Pullets, $18.00. Bloodtested, satisfaction guaranteed. Immediate shipment. Cornwall Chick Hatchery, 825 Pitt St., Cornwall, Ont. 35-52p.

FOR SALE—Holstein Bull Calves from 1 month to serviceable age, from good dams, well-grown and good individuals. Also grade Yorkshire Sows, some bred, others ready to breed. All priced reasonable. Stewart W. Fisher. 36-37p.

MECHANICS WANTED—Trained Automobile Mechanics wanted. Thoroughly experienced applicants desired, and those with factory training given preference; steady employment for right man. State where training received and car-lines familiar with. Apply to Box 938, Cornwall, Ont. 36-37c.

ROOMS WANTED—Would like to rent two furnished rooms in Winchester (kitchen and bedroom) for three months or longer. Mrs. Florence Nobbs, R. R. 1, Finch, Ont. 36-38p

IN MEMORIAM—In loving memory of Mr. Ezra Thorpe, who entered into rest January 17th, 1937.
In sorrow we waited, day by day,
And watched him suffering there,
Slowly, but surely, passing away
From the pain he scarce could bare.
And then God called from His throne above,
His suffering and pain is past,
We know he has gone to realms of love,
And in Heaven has peace at last.
37p. —Wife and Family.

WANTED—Farm to rent, or on shares, with stock and machinery. Apply to Kenneth Casselman, R. R. 1, Winchester. 37p.

FOR SALE—A quantity of good hay in barn at the Peter McIntosh Farm, Cass Bridge. Apply to N. W. Beach. 37tfc.

FOR SALE—Two Brood Sows, due to farrow in February. Apply to J. E. Montgomery, Phone 607 r 14, South Mountain. 37p.

WORK WANTED—Farm Work wanted by experienced and reliable farm hand. Can furnish references. Apply to J. Dolph Bergeron, co Geo. S. Larmour, R. R. 1, Morrisburg, Ont. 37-38p.

WOOD FOR SALE—Prices range from $2.00 to $3.00 for Soft Wood. Hard Wood from $3.00 to $3.50. This is all a good quality wood and good value for the price. Prices include delivery within reasonable distance. P. E. Beckstead & Son, Williamsburg. Telephone 606 r 13, Morrisburg, Ont. 37-39p.

METCALFE

Curling Notes.

On Friday evening two rinks of our curlers visited Winchester for a friendly game, while two from Winchester visited the local club,the score here being as follow:

Winchester: Dr. C. H. Meredith, E. J. Spinks, H. Graham, W. A. Watson, skip, 10

Metcalfe: A. Folkard, A. Allin, H. Porteous, W. Porteous, skip, 5.

Metcalfe curlers have been following with interest the Royal Victoria Jubilee Bonspiel, held in Ottawa during the past week, especially the play by play of J A. Waddell and his trio, G. A. Latimer, J. D. Cameron, J. L. Dowser. Their 16-15 victory on Saturday night over J. Bradley's, Ottawa, followed by 14-8 score on Monday night over W. A. Weir, brought them into the Tuesday night finals to meet T. A. Bisson, of Buckingham.

.....If you suffer from RHEUMATISM, CONSTIPATION, STOMACH OR KIDNEY TROUBLE, NERVOUSNESS, or from one of a host of other common ailments

LEARN TO EAT

If you want to be well and strong learn which foods poison your system—which act as medicines: learn which foods you should eat to relieve ARTHRITIS, ANEMIA, INDIGESTION or whatever your particular problem is .....now, you too, can learn these VITAL SECRETS in the privacy of home. Investigate this new, modern way to vibrant health and a happier life.

FREE EXPLANATORY 20 PAGE HEALTH BOOK

WRITE TODAY. NO COST OR OBLIGATION.

DOMINION HEALTH INSTITUTE
328 Hargrave St., Winnipeg, Manitoba.

Attention!

Now that we have all passed the finest season of the year for pleasure, we must now get back and make our plans for 1940. In what better way could we prepare than to get our orders in for machines, etc., before prices increase further.

LIVE STOCK & MACHINERY

1 set driving sleighs, 2 used washers, slightly used Thor washer, 1 used churn, 3 used stoves, used radios, cream separator, etc. 1 Brood Mare, 7 years old; 1 Belgium 4 year old; 1 Belgium 2 year old. Cows on hand most of the time.

"FARMERS' SUPPLY STORE."

Walter C. McDonald

PHONE 109 - - WINCHESTER

NEXT WEEK AT THE

"Picadilly Theatre"

WILLIAMSBURG, ONT.

MONDAY, TUESDAY AND WEDNESDAY



THURSDAY, FRIDAY AND SATURDAY

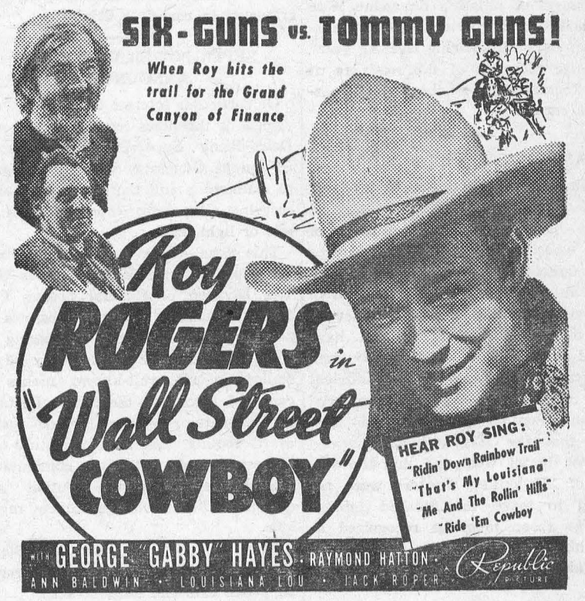

—also—

"Come On Leathernecks"

THIS FRIDAY & SATURDAY



"IT PAYS to BUY the BEST"



"THEY sure live up to the 'extra profit'. So far I have only lost one chick. Other years I have bought chicks at a lower price than I paid for the ones I received from you, and lost a good percentage of them. I can see that it pays to buy the best."

That's what Henry Pope, Weston, Ont., wrote us about his 1939 flock of Bray "Xtra-Profit" Chicks. It's good advice for 1940, too—"Buy the Best." The important fact when you buy chicks is not what the chicks cost you at one-day-old, but what your pullets cost you when they go into the laying house, what your cockerels cost you to grow to the right weight and finish—AND what returns they are equipped to give you. The livability, growth, early maturity and staying power of your chicks have a mighty big influence on both costs and returns. "It Pays to Buy the Best"—and the steady application of high standards in breeding, selection, feeding and blood-testing, year after year, have given Bray chicks a real claim to that title. Ask any of your neighbors who ever raised Bray chicks!

FRED W. BRAY, Limited
John St. North, Hamilton, Ont.

NO WRITING—NO MONEY ORDERS—NO BOTHER

Save yourself time and trouble by placing your order for Bray Chicks through your local agent. No letters to write—no money orders to bother about—just tell me what you want and when you want them. A dozen pure breeds and four lines of cross-breds, to suit every purpose.

H. E. FENNELL, Winchester, Ont.

DOMINION OF CANADA
First War Loan

We wish to announce that —

J. D. STEWART
Telephone 30, Winchester, Ont.

has been appointed to act as our sub-agent to receive orders for the Dominion of Canada First War Loan. All orders placed with him will receive prompt attention and will be handled without extra charge.

McLEOD, YOUNG, WEIR & CO.
LIMITED
Metropolitan Building, Toronto
Telephone: Elgin 0161
Ottawa, Montreal, London, Hamilton
Correspondents in New York and London, England.

Seventy-First Annual Meeting Royal Bank of Canada

Unprecedented Business Activity With Maximum Employment Foreseen By Morris W. Wilson, President and Managing Director. — Reviews Canada's Relation to War. — Can Perhaps Do More Than Any Other Empire Country to Strengthen Britain's Position.

Sydney G. Dobson, General Manager, Reveals Assets of Bank Highest In History. — Continued Progress Shown. — Foreign Exchange Control Working Smoothly.

A striking comparison between the Canada of 1914 and to-day with particular reference to the important economic contribution this country can make to the allied cause were features of the address given by Morris W. Wilson, President and Managing Director, at the Seventy-first Annual Meeting of The Royal Bank of Canada.

"Canada," he said, "is in a position to contribute assistance to the cause in truly impressive proportions, to an extent, in fact, that they may decisively turn the balance if the other contending forces are anything like equal."

PROGRESS SINCE 1914

Since 1914 Canada's economic structure had been virtually transformed, stated Mr. Wilson, from one based mainly on agriculture to one of great diversification in which manufacturing played a leading role. He predicted this trend would undoubtedly receive an even greater stimulus if the present conflict is prolonged.

"In our past crop, yields were again abundant, the total wheat crop for all Canada falling but little below half a billion bushels. Thus the Second World War finds us in a unique position to continue as the 'Granary of the Empire.'

"While Canada's manufacturing industry played a noteworthy role in the production of munitions during the last war, should the need arise, we shall be able to outstrip greatly anything we were able to do at that time.

"The iron and steel industry, which under war-time stimulus reached a peak of a million tons of pig iron annually in 1918, has doubled its potential output. Aircraft manufacturing has assumed important proportions, and the groundwork has been laid for rapid expansion.

MINERALS VITAL IN WAR

"War power to-day depends largely on minerals, particularly metals. The expansion of the Canadian output of such products since 1914 has been spectacular. In 1914 Canada produced 773,000 fine ounces of gold. In 1939 production was nearly seven times as much as in 1914. Nickel increased from a production of 45½ million pounds in 1914 to 227 million pounds in 1939. Copper production has increased eight-fold during the past twenty-five years. Lead output is eleven times as great. Zinc production has gone up from 22 million to to 381 million pounds. The output of aluminum is eleven times as great, and when plant extensions now under way are completed, production will be increased to nearly fourteen times what it was in 1914."

"To-day Canada is a very different nation from the young unseasoned country that went into the last war.

WAR AND CANADIAN ECONOMY

"It seems to me quite clear that we have facing us the prospect of maximum employment. Unless our enemies collapse through deterioration of morale before their economic and military resources are exhausted, the decision in the present conflict will depend largely upon economic staying power."

"Never before in our history has it been so important that every one of us should practice thrift and industry. If the time comes when unemployment is no longer a problem, we may find ourselves compelled to curtail luxury and other non-essential industries to make way for more essential production. Furthermore, capital and other expenditures, public or private, not directly related to winning the war, nor essential to keeping our economic machine functioning efficiently, should be definitely discouraged. It is to be hoped that under these circumstances, labour and wage disputes will be completely avoided. Those who are fortunate enough to remain at their regular employment in Canada must not exploit the situation for their own ends. Capital must also be willing to contribute its full share. Some industries, of course, will be adversely affected by the war, but the majority will undoubtedly experience a great stimulus. The benefits therefrom must not be retained by stock holders except to a normal degree. The Government has devised a sound system of taxing excess profits, but it is also essential that any attempt at profiteering should be ruthlessly suppressed."

In view of the strides which had been made since 1914, Mr. Wilson believed that Canada, "can do perhaps more than any other part of the Empire or any other country with the single exception of the United States."

BUY ALLIED GOODS

Mr. Wilson emphasized particularly the need for buying a maximum amount of goods from Great Britain and France. "In this way," he said, "funds will be made available for the purchase of wheat and war supplies in Canada, leaving the gold and foreign exchange reserves of Great Britain for use as a last resort.

Everything possible must be done to stimulate Canada's exports with a view to commanding purchasing power abroad. "We are in an absolutely unique position to supply goods to Great Britain and France. This must necessarily lead to business activity such as we have not previously known.

TOURIST TRADE

"It seems to me also that the war affords Canada a unique opportunity to develop further its tourist trade. It therefore behooves our governing bodies to bring the unquestioned attractions of Canada as prominently as possible to the attention of prospective visitors from the United States. In normal years, tourists spend as much as $250|300 million in Canada. This trade is thus an important factor in our international balance of payments. As a means of strengthening our economy and providing foreign exchange, our efforts to attract tourists should be redoubled."

BUSINESS PROSPECTS

Mr. Wilson reported that in spite of disturbing conditions business during 1939 was reasonably good and maintained a level well above that of 1938.

"If for any reason peace should come within a comparatively short time, we would soon revert without difficulty to the not unsatisfactory conditions which prevailed before the outbreak of hostilities. If the war should continue for a protracted period—and this is the basis on which our plans must of necessity be made—I think we shall have a period of unusual industrial activity. But as we prosecute the war, we must not lose sight of the readjustments which will follow the return of peace. If our precautions are well-planned and adequate, the hesitation in our progress will not be great."

GENERAL MANAGER'S ADDRESS

Mr. S. G. Dobson, General Manager, in reviewing the Bank's balance sheet remarked that the general progress of the bank during the year reflected an upturn in business which began in the Summer and which under the stimulus of war orders became quite active in the Fall of the year. The balance sheet was particularly noteworthy, he said, in that the totals shown under cash assets, securities, total assets and deposits were at the highest figures recorded in the history of the bank. Total assets now standing at $1,014,708,343 were the highest on record, this being the second occasion in the bank's history on which they had crossed the billion dollar mark.

Mr. Dobson reported a greater demand for Commercial loans in Canada and that the total under this heading was now $212,627,311, an increase of $14,424,408.

Profits for the year showed a moderate increase but, taxes now borne by banks had become a real burden. "These totalled in the case of The Royal Bank $1,967,751," he said, "a very heavy charge considering the bank's earnings and equivalent to 70c for every dollar paid shareholders. Everyone concedes that special taxation is necessary if we are to do our part in winning the war but the amounts I have mentioned represent ordinary peace-time taxes only."

FOREIGN EXCHANGE CONTROL

Foreign Exchange Control was now operating smoothly, said Mr. Dobson, in spite of its very wide ramifications and the responsibility with which the banks were faced at the outset of interpreting the regulations to the public." The manner in which this new, and at first complicated, machinery was handled was most creditable," said Mr. Dobson.

In conclusion the General Manager foresaw greater business activity during 1940 under the impetus of war orders, greater employment and more general distribution of purchasing power.

HINTS FOR THE HOME

Glossy Hair.

The beaten white of an egg, added to the regular shampoo water, greatly increases the gloss of the hair.

Raisin Cake

To prevent the raisins from going to the bottom of the cake, roll them in butter before stirring them into the batter.

When Cutting Fur.

When cutting fur, never use the scissors. Use an old razor blade, or a very sharp knife, to cut through the skin at the back.

Leather-bound Books.

Dust the leather-bound books occasionally with a clean oiled cloth to renew some of the oil that is bound to dry out of the leather.

Placing of Mirrors.

Mirrors should never be placed so they have direct sunshine on them. It will cause the surface of the mirrors to spot and become cloudy.

Cracked China.

The cracks in china dishes can be rendered almost unnoticeable if the dishes are boiled in sweet milk for about three quarters of an hour.

Clean Faucets.

Nothing is better for polishing the faucets than half a lemon after the juice has been squeezed out. After scouring, wash it, and polish with a soft, dry cloth. It will shine like new.

Blistered Paint.

Excess moisture in wood, which is drawn to the surface by heat, either from the sun's rays or other sources, causes paint to blister. Always be sure, before starting to paint, that the wood is thoroughly dry.

Ironing Day.

The clothes to be ironed should be sprinkled with warm water, rolled tightly, and covered with several thicknesses of cloth. Allow them to stand for about an hour, and they'll be easier to iron, because they will be evenly dampened.

Red Wine Stains.

When red wine has been spilled on the table linen, cover the stain as quickly as possible with salt, and moisten with cold water. After thirty minutes, rinse in cold water and wash out in warm water and mild soap suds. Be sure not to let the salt remain on the linen too long, as it might damage the material.

Cleaning Men's Clothes.

Take a soft cloth, dip it in alcohol, and press it lightly over a cake of pure soap; then apply it briskly to the article to be cleaned. After sponging the garment carefully press it. In cases of obstinate grease spots, rub well with a lather made of pure white soap and lukewarm water; then sponge off with alcohol and proceed as above.

Washing Painted Surfaces

Very often when painted surfaces are given a good scrubbing, it leaves them dull and unfinished. However, if they are washed with the following mixture, it will leave them with a fine, glossy finish: Into one quart of hot water put one tablespoon of turpentine, one tablespoon of milk, and a half-tablespoon of soap jelly or powder. This will revive the gloss immediately.

A Three-Apple Cake

By Frances Lee Barton

HAVE you three apples left on the fruit dish? If not, get some quickly and you can prepare the most delicious apple cake — with no ingredients other than those always stocked in your refrigerator or on your food shelf. The following recipe is the best proof that this statement is correct:



Apple Cake

2 cups sifted cake flour; 2 teaspoons double-acting baking powder; ½ teaspoon salt; 3 tablespoons sugar; 4 tablespoons butter or other shortening; ⅔ cup milk; 3 apples, pared, cored, and thinly sliced; 2 tablespoons butter; ½ cup sugar; 1 teaspoon cinnamon.

Sift flour once, measure, add baking powder, salt, and 3 tablespoons sugar, and sift again. Cut in shortening. Add milk all at once and stir carefully until all flour is dampened. Then stir vigorously until mixture forms a soft dough and follows spoon around bowl Turn out immediately on slightly floured board and knead 30 seconds. Pat into greased pan, 8 x 8 x 2 inches; cover surface of dough with overlapping apple slices. Dot with butter and sprinkle with mixture of ½ cup sugar and cinnamon. Bake in hot oven (400° F.) 35 minutes. Serve warm with cream, if desired. Serves 8.

FARM PAPER TO PLAY IMPORTANT WAR TIME ROLE

A progressive policy for 1940, designed to help the farmer adapt himself to changing war-time conditions, has been announced by the Family Herald and Weekly Star.

Throughout 1940, Family Herald articles, written by staff editors in co-operation with leading agricultural experts, will show how the farmer may plan to avoid losses through changing markets—how he can take advantage of new opportunities that are likely to present themselves as a result of the war.

Because the markets for bacon, wool, and, to some extent, beef, are likely to be profitable ones, the Family Herald will feature practical, specially prepared articles on the raising of hogs, sheep and beef cattle. Articles showing how poultry production may be started, increased and adjusted to war conditions, also will be featured.

Prior to the War, vegetable and root seeds were brought in Canada in considerable quantities. This year the sources of supply are cut off and the Family Herald will show how many Canadian farmers can grow some of these seeds as a cash crop. Apples, grass seed and flax also will be discussed.

It is evident that the progressive, go-ahead policy of the Family Herald noted in 1939, will be maintained throughout 1940. With its coast-to-coast distribution to over 300,000 Canadian farm houses, this influential, seventy year old Farm Weekly will render real service to the Dominion and to the Empire through its praiseworthy efforts in showing farmers how their farm operations may most profitably be conducted during war time.

Another way to HELP

Buy Canada's FIRST WAR LOAN

Rate 3¼%—Price Par
(Redeemable 1948-1952)
Denominations $50—$100—$500—$1000

You can borrow a part of the money from us if you wish.
Apply for particulars at our nearest branch.

The BANK of NOVA SCOTIA
1832—OVER A CENTURY OF BANKING SERVICE—1940

BUY CANADA'S FIRST WAR LOAN

"Make your dollars fight for freedom"

Canada's First War Loan affords you an opportunity of assisting in your country's war effort and, at the same time, of making a safe investment for yourself. Available in denominations of $50, $100, $500 and $1000.

Purchase of Canada's First War Loan may be arranged without charge at any branch of The Royal Bank of Canada. Necessary application forms and full information will be gladly supplied.

Should you find it inconvenient to pay for your bond in cash, temporary accommodation may be arranged. Consult your local branch manager.

THE ROYAL BANK OF CANADA

OVER 600 BRANCHES IN CANADA

DOMINION OF CANADA
FIRST WAR LOAN
$200,000,000

The Bank of Canada is authorized by the Minister of Finance to receive subscriptions for a loan to be issued for cash in the following terms:

3¼ Per Cent Bonds

To be Redeemed by Annual Drawings by Lot

as follows:

20% of the Loan on February 1, 1948 at 100.00
20% " " February 1, 1949 at 100.00
20% " " February 1, 1950 at 100.00
20% " " February 1, 1951 at 100.50
20% " " February 1, 1952 at 101.00

Issue Price: 100% and accrued interest.

The proceeds will be used by the Government to finance expenditures for war purposes.

Payment is to be made in full against delivery of interim certificates on or after February 1, 1940.

Principal and interest will be payable in lawful money of Canada. Interest will be payable without charge semi-annually at any branch in Canada of any chartered bank. The Bonds will be dated February 1, 1940.

Denomination of Bearer Bonds: **$50, $100, $500, $1,000**

The Minister of Finance may, at his discretion, authorize the Bank of Canada to accept applications to convert Dominion of Canada 3% Bonds maturing March 1, 1940, into an equal par value of additional bonds of the above issue. The 3% Bonds accepted for conversion will be valued at 100.17% and accrued interest to date of delivery.

Cash subscriptions and conversion applications may be made to the Bank of Canada, Ottawa, through any branch in Canada of any chartered bank or through any approved investment dealer or stock broker from whom copies of the official prospectus containing complete details of the issue may be obtained.

The Minister of Finance reserves the right to allot cash subscriptions in full or in part.

Subscription lists will open at 9 a.m., E.S.T., on January 15, 1940, and will remain open thereafter for not longer than two weeks, but may be closed at any time at the discretion of the Minister of Finance, with or without notice.

OTTAWA, January 12, 1940

WINCHESTER SPRINGS W. M. S.

The January meeting of the Women's Missionary meeting of United Church, Winchester Springs, was held at the home of Mrs. Abe Bailey with the new president, Mrs. Cecil McIntosh in charge. The minutes of the previous meeting were read and fourteen members responded to the roll call. Mrs. Earl Munroe, Presbyterian President, brought greetings from their Society.

Several items of business were discussed, and encouraging reports were given from the various departments.

Mrs. Cecil Crowder conducted the devotional period, assisted by Georgina Casselman, and Mesdames Harry Potter, Arnold Casselman, and Clifford Robinson. Mrs. T. J. Keyes introduced the new Study Book, "Moving Millions."

The community friendship report was taken and an interesting article on Temperance given, entitled "A Leap Into The Dark."

Mrs. C. McIntosh closed the meeting with prayer. Refreshments were served by the hostess, assisted by her committee in charge.

Does the label on your Press remind you of anything?

BABY CHICKS

S. C. WHITE LEGHORNS, BARRED PLYMOUTH ROCKS AND LEGHORN-ROCK CROSS

Mixed as Hatched. 90 per cent. Pullets, or All Males.

BERRYHOLM CHICKS are **all** from Legbanded Blood-Tested Hens.

Berryholm Chicks will live and develop into good big birds that will lay big eggs and lots of them.

Seventy-Seven thousand Berryholm Chicks sold last year and all locally.

NO PRICE ADVANCE THIS YEAR

While prices in general are advancing, prices of Berryholm Chicks will be the same for 1940 as in 1939. Now booking orders, write or telephone your order right away and be assured of your chicks just when you want them.

Berryholm Poultry Farm, South Mountain

Phone 29 r 21. D. LEROY BERRY, Prop.

Headquarters For Fuel

No need to worry about your Fuel Problems, We are in a position to supply you with

Best Grades Coal, Coke & Wood

including 'blue' coal, the finest American Anthracite on the market; Lasalle Coke; Welsh Coal; Alberta Coal; Hard Wood.

R. H. HUTCHINSON

Telephone No. 4 - Prompt Delivery

JANUARY SPECIAL

Friday and Saturday Only
CHOICE FRESH SALTED PEANUTS
Buy a Lb. 14c

Saturday Only
6 PKGS. JELLY POWDERS 25c

Saturday Only
CROTHERS OR OLD HICKORY SODAS
2 lbs. for 25c

NEW PRINTS—Sun and Tub Fast
25c per yard.

NEW FLANNELLETTE STRIPED
A Real Buy at ..... 25c yd.

EXTRA LARGE SUNKIST ORANGES
25c and 29c doz.

MEN'S NAVY FLANNEL WORK SHIRTS
$1.29 each

Friday and Saturday Only
JELLA-MILK—Delicious Dessert.
Limited Quantity. Per Pkg., only 5c

Choice Hand Made
AXE HANDLES ..... 40c each

SOUPS ON!—Makes Three
Pints Delicious Soup. Per Pkg. 10c

FRESH EVAPORATED APPLES
15c per lb.

New Goods are arriving daily. Drop in and see our Displays.

T. O. KEYES

TELEPHONE 16 - - WINCHESTER, ONT.

LOCAL AND DISTRICT NEWS

Enters Training School For Nurses.

Miss Rose Bolton left on Monday for Montreal, where she will enter the Training School for Nurses at the Royal Victoria Hospital. On Thursday evenlast, she was honoured by a number of friends who assembled at the home of Mrs. Ralph McPherson, and presented her with a beautiful wool bed-throw, accompanied by an appropriate address.

Real Winter Weather.

Following a soft spell over the weekend, during which there was a variety of weather including rain, snow and sleet, the mercury took a sudden drop on Tuesday night to give this district its coldest snap of the season. On Wednesday morning the thermometer registered 18 degrees below zero, and the mercury remained in the vicinity of the zero mark all day. It's hard on fuel, but then we can be thankful that were not living in the vicinity of the war zone in Finland where the weather of the past few days has been 50 below.

Winchester Girls Graduate.

Included in the list of girls who have graduated from the Parker School of Trained Attendants, Montreal, are the names of Miss Luella Allison and Miss Helen McVey, both of Winchester. Both graduates were present at the graduation exercises, held in Christ Church Cathedral on Monday, and received their badges and diplomas. Miss Allison succeeded in obtaining a mark of 264, which was only three points less than the highest graduate. She was awarded a badge along with her diploma, which signifies that she is an honor graduate of the Parker School.

High School Hockey Team.

At a meeting on Tuesday afternoon the High School Hockey Team was organized and will play a series of exhibition games during the winter. The following officers were appointed; Captain, Ken. Boyd; Manager, Robert Barkley; Secretary Treasurer, Gerald McKendry; Referee, Arnold Barkley; Players: Stirling Dawley, goal; Ken. Boyd and Hartley Allison, defence; Ed. Boyd, centre; Max Boyd and Leslie Summers, wings; subs., Frank Kellogg, Douglas Hitsman, Gerald McKendry, Dan Cameron, Ray Lannin, Maynard Hill and Walter Shadbolt.

Robin Spends Winter.

A bit of summer in the form of a robin red breast has elected to stay in this north country and braye the wintry winds and deep snow drifts. The bird made its appearance on the porch of the Roswell Lillie home at Alexandria Bay early on Tuesday morning of last week. The robin is large and seems to have been well fed. Mr. and Mrs. Lillie have fed it daily since its appearance. Even though one wing seems to have been injured, would-be rescuers are unable to catch it. The bird seems to take a great deal of enjoyment in the bright sun, which shines during most of the day on the porch.

Religion in School.

curriculum there in the near future

The Prescott Journal says that an addition will be made in the public school when the ministers of three local Protestant churches, Rev. Rural Dean H. R. Pettem, Rev. D. N. Coburn and Rev. M. W. Heslip, as representatives of the Ministerial Association, will begin weekly instruction in religious training as recommended by the Ontario Department of Education. This development was authorized at a special meeting of the board of education in line with departmental suggestion, and the three ministers will be invited to begin their work as soon as complete details are arranged.

C. P. R. Agent Transferred.

Mr. O. L. Worthen, who has been the local C. P. R. agent for the past eight years, left on Sunday for St. Johnsbury, Vt., where he will be the station representative of three railways, the C. P. R., the Maine Central, and the St. Johnsbury and Lake Champlain Line, all of which are controlled by the Canadian Pacific. Mrs. Worthen will join her husband in a few weeks.

During their residence here, both Mr. and Mrs. Worthen have taken an active part in all phases of community life, and their departure will be regretted by a host of intimate friends.

Mr. A. E. Schultz, of Pembroke, is acting agent here, until a successor to Mr. Worthen is appointed.

Cass Bridge Y. P. U. Re-Organized.

The Cass Bridge Y. P. U. was re-organized on Thursday night last with 19 young people present. Following is the slate of officers for 1940:

President, Miss M. Robertson, teacher for Cass Bridge School; Vice President, Bert Link; Secretary, Rae Munroe; Treasurer, G. Baldwin; Convenors: Worship, Fanny Coons; Christian Culture, Elgin Bowman; Citizenship, Dorothy Coons; Missionary, Walter Johnston; Social, Leonard McOuat; Piano, Dorothy Coons; Press Reporter, Wilda Patterson.

The Union has ordered 5 copies of the Pathfinder and will meet on the second and fourth Thursday of the month.

After the officers were installed by Rev. W. S. Atchison, Miss Robertson took charge of the meeting.

With The Curlers

The local veteran's team visited the Metcalfe Club last Friday and enjoyed a friendly game with the youthful Vernon team, composed of Messrs. Porteous, Martin and Folkard. The locals were skipped by Mr. W. A. Watson, whose brilliance in strategy and marksmanship was all but ruined by the brand of support supplied by Messrs. Graham, Meredith and Spinks. The locals will endeavour to match the kindly hospitality of the fine Vernon Curlers at an early date, and we hear the old cronies will next time do penance to skip Dr. Meredith.

On the same evening, two rinks from Metcalfe were guests of the local Curling Club, and a very enjoyable time was had by all. The Winchester rinks won both games by 20-1 and 5-9 scores. The personnel of the local teams were: R. Summers, skip; Albert Johnston, Eric Rawson and D. Jones. Albert Turner, skip; Herb Helmer, Bud Utman and Dr. W. A. Sherwood. Our Curling Club reporter did not furnish us with a line-up of the visiting teams, and we are sorry we are unable to publish the names of the Metcalfe Curlers.

Appointed To Pembroke Parish.

Word has been received of the appointment of Rev. C. C. Phillips, of North Gower, to the parish of Pembroke. Mr. and Mrs. Phillips and family will be greatly missed in North Gower community.

Died At Berwick.

The death of Mrs. Simon Hutt, highly respected resident of Berwick, occurred at her late residence on Thursday last. She was in her 78th year. The funeral was held on Saturday afternoon, with service in Berwick United Church.

Joins General Hospital.

Rev. B. D. Armstrong, minister of St. Paul's Presbyterian church, Kemptville, who was recently accepted for duty as chaplain with the C. A. S. F., has gone to Toronto, where he will be attached to a military general hospital.

Farmer Suffers Injury.

Kicked by a cow, while doing the evening milking on Sunday, Mr. Justin Cumming, of Mountain Township, sustained fractures of two ribs and badly torn ligaments in his right knee. He was attended by Dr. J. J. McKendry and will be laid up for some time.

Passes at Williamsburg.

Mrs. John Beaumont Cavill, mother of John E. Cavill, founder and for some years musical director of the Ottawa Symphony Orchestra, passed away recently at her home in Williamsburg.

Mrs. Cavill was known throughout the district and her death will come as a shock to a wide circle of friends.

Alleged Auto Thief Arrested.

Wanted in connection with theft of automobiles from Brantford and Chesterville, Nick Marshuk, 24, alias Nick Maker, of Brantford, was arrested by Cornwall police on Saturday at Berwick. Marshuk appeared in court at Cornwall along with Dorma Boomer, 16, and her companion, Robert Farnsworth, 19, both of Brantford. All three were remanded one week for trial.

Fractured Wrist Yesterday.

While cranking a car at his home, Maple Ridge, yesterday afternoon, Mr. H. S. Carkner, prominent farmer of that district, had the misfortune to fracture one of the bones in his right wrist, when the engine back-fired. Dr. J. J. McKendry reduced the fracture and while Mr. Carkner is resting comfortably at present, he will be without the use of his arm for several weeks.

Injured At Ottawa.

Mrs. James Whiteside, of Ottawa, mother of Mrs. A. W. Churchill, is a patient in the Ottawa Civic Hospital, recovering from a severe fracture of her right shoulder, which she suffered when she fell while walking on Bank Street, Ottawa, on Wednesday last. Mrs. Whiteside's shoulder was fractured in three places and she also suffered injury to her elbow. She was a former resident of Metcalfe, where she is well known.

Elected Trial by Jury.

Henry Mueller, charged with robbing the Bank of Toronto branch at Cardinal while armed on November 30 last, elected trial by judge and jury when he appeared before His Honor Judge M. B. Tudhope to elect trial last week. Mueller was remanded in custody until the next court of competent jurisdiction in Brockville. The case will likely be set down for trial at the winter sitting of the Supreme Court of Ontario, there about the middle of February.

Sentenced To Burwash.

Alvin O'Hara, of Cardinal, was sentenced to three months definite and six months indefinite in the industrial farm at Burwash last week by Judge M. B. Tudhope, at Brockville. The accused had pleaded guilty before Christmas to theft of a heifer from Howard Byers, of Edwardsburgh, and was remanded until last week for sentence. Full restitution was made to the owner of the animal, the court was told before sentence was pronounced. A. C. Casselman, K.C., M.P., appeared for the accused.

Loses Two Young Heifers.

When Mr. John Baldwin, of South Mountain, entered his barn on Sunday morning, he found two valuable heifers lying on the floor, dead The young cattle were two and three years old, the one being a pure-bred. Just what caused their death is not definitely known, but it is believed they "hung" themselves. In some way the one heifer fell over the other and as they were unable to get untangled, they were evidently strangled by the stanchions tightening around their necks. The incident was quite unusual.

Scarlet Fever Prevalent.

Two cases of Scarlet Fever exist in town at the present time, as well as several cases of chicken pox and influenza.

Bobby Summers, young son of Mr. and Mrs. Keith Summers, is quarantined at the home of Mr. and Mrs. John Deeks, for scarlet fever, while three of Mr. and Mrs. Alvin Cowan's children are also isolated. Two of the latter children, as well as Bobby Summers, are progressing favourably, but the other, Maynard Cowan, developed mastoiditis in one ear and was removed to the Ottawa Civic hospital on Saturday. At the present time he is resting comfortably.

Legion Party Well Attended.

The Bridge and Euchre, held in the Legion Club Rooms, last evening, was largely attended, about 30 tables being in operation. During the evening several interesting games were played, with euchre predominating. Following the contests, dainty refreshments were served, after which a very enjoyable time was brought to a close. The prize winners were: Euchre, Mrs. Randall Wylie and Mr. Irvin Cross; consolation, Mrs. Raymond Summers. Bridge, Mrs. H. G. Graham and Mr. J. L. Dixon; consolation, Mrs. Floyd Armstrong.

Mr. Nelson Dixon, the President, announced, at the close of the program, that the Legion Parties were open to everyone, whether they received a personal invitation or not.

Mr. and Mrs. Clifford Wilks and two children, and Miss Margaret Wyatt, of Vernon, left on Monday for Florida to spend a couple of months.

SOCIAL AND PERSONAL

Reeve T. O. Keyes is attending the January Session of Counties' Council at Cornwall this week.

* * * *

Mr. and Mrs. Kenneth Cinnamon, Gordon and Doris, had tea on Friday evening with Mr. and Mrs. Ray Brown.

* * * *

Miss Luella Allison returned home on Tuesday, having graduated on Monday from the Parker School of Nursing at Montreal.

* * * *

Mrs. W. D. Turner spent last weekend with her daughters, Mrs. F. Jones, and Misses Grace and Marion Turner, at Montreal.

* * * *

Mr. and Mrs. W. H. Sherwood, of Smiths Falls, were guests of their son, Dr W. A. Sherwood, and Mrs. Sherwood and Billie, on Tuesday.

* * * *

Mr. Basil Dawley, son of Mr. and Mrs. Melvin Dawley, was successful in getting his third year examinations at the Ontario Agricultural College, Guelph

* * * *

Mr. and Mrs. Kenneth Cinnamon and children, Gordon and Doris, spent Monday at the home of her parents, Mr. and Mrs. Thos. J. Johnston, Gordon remaining for a few days.

* * * *

Mr. and Mrs. Morris Merkley and daughter, Jean, of Cornwall, were Sunday guests of the latter's sister, Mrs. Jake Empey, and Mr. Empey and family.

* * * *

Mr. and Mrs. I. P. McIntosh, Mr. and Mrs. Thomas Keyes, and Mrs. Alvin Steele and daughter, Irene, were visitors ot the home of Mr and Mrs. Wm. Steele on Thursday evening last.

* * * *

Miss Harriet Christie, Secretary of the Ontario Girls' Work Board, Toronto, was the guest of her cousin, Mr. E. J. Christie, and Mrs. Christie, while in town in connection with her work, and was guest speaker at the C. G. I. T. meeting on Monday evening.

* * * *

Mr. and Mrs. Kenneth Cinnamon entertained to six o'clock dinner on Wednesday last, Mrs. A. B. Cinnamon and family, Mr. and Mrs. James Fawcett and family, Mr. Roland Rook, Mr. and Mrs. Fred Lannin and Ray, Mr. and Mrs. Wallace Cinnamon and family, Mr. and Mrs. Orla Rennick, also Mr. Charle Campbell and Miss Janet Campbell, on Thursday evening.

VANCAMP

Miss Wilhemina Wylie returned home from Cornwall where she has been visiting her sister.

Mr. and Mrs. Delmer Timmins and Misses Vivian, Lorna and Joyce, spent Thursday evening with Mr. and Mrs. John E. Crowder.

Miss Violet VanAllen, of Mountain, spent part of last week with Mr. and Mrs. Herb VanAllen.

Quite a number of ladies were entertained two days last week at a quilting bee at Mrs. Herb VanAllen's.

Miss Edna Walter spent the week-end with her sister, Mrs. Avery Francis, and Mr. Francis, of Inkerman.

Mr. William Bolton spent Sunday at his home in Winchester.

Mr. and Mrs. Garnet VanAllen and daughter spent Thursday evening with Mr and Mrs. Willis VanAllen.

A Red Cross sewing bee was held at the home of Mrs. Willis VanAllen on Wednesday.

Miss Grace Byrd of Rose Haven, spent Sunday with her parents, Mr. and Mrs. A. E. Byrd.

Jo-Anne Shoppe

SPECIALS!

FELT HATS
Our Entire Stock to Clear at Only
59c

DON'T MISS THIS!
Now is your chance to stock up with 15 per cent. Wool Briefs—banded knee, elastic knee bloomers in silk and cotton mixture, all at one price. Each
39c

SPECIAL IN FOUR PLY WOOL!
Good for heavy work socks and mitts, heather colour only. Special per lb.
59c

SPECIAL IN DRESSES
A lovely assortment of Misses' Crepe Dresses. Sizes 13 to 20, regular $3.98 and $2.98 for only
SPECIAL $1.98

WHITE SKATING JACKETS
With Full Length Zipper. Wind-proof and Shower-proof. Sizes 14-20. Special
SPECIAL $3.98

PHONE 96, WINCHESTER.

The Quality Tea

"SALADA" TEA

DOES YOUR LABEL READ 1940 OR BEYOND?

The Press' mailing list has been corrected up to Saturday of last week, and those who have renewed their paper during recent weeks are asked to look at the label and report to this office if there is any error. The months of January and February is the time when many subscribers renew their subscription, and we would suggest that those who are in arrears, make every effort during this period to bring the label of their paper up to date. There are some Ontario weeklies which, like the dailies, now ask their readers to be paid in advance, and while the Press has not yet adopted the system, it hopes that its readers will co-operate to the extent of not allowing their subscripition to get into arrears, and that, as far as possible, the paper be paid up to date, if not in advance. Many of our readers, of course, do pay promptly, and, to the others, we would ask that they make some payment on account. At this time the publishers welcome several new subscribers to their family circle and hope they will enjoy the weekly visits of the Press.

Telephone 21, The Winchester Press. when you need any job of printing.

CASS & CASS

W. J. CASS, K.C. Winchester Phone 11 and F. M. CASS, M.A Chesterville Phone 13

BARRISTERS, SOLICITORS, NOTARIES

Evening Appointments on Request

AT YOUR SERVICE!

Remember we repair all makes of Watches and Clocks and guarantee our work. We will also attend to your spectacle repairs at moderate prices.

JOHN BURKE

Jeweller - Optician

Bulova — Westfield Watches

Winchester - - Phone 66.

WM. HILL, Optometrist

196 Sparks St., Ottawa

Specializing in the Correction of Visual and Muscular Defects of the Eye.

In attendance at John Burke's Feb. 8th and Feb. 22nd.

Cowan's Grocery

Now that we have the Christmas and New Year's festivities over, we must get down to our regular routine of buying and selling.

We have Fresh Groceries of all kinds on hand, also Fresh Fruits.

And now that the cold weather has set in we must guard against colds, etc., especially amongst the children. We have for sale Medicines prepared by the Davis & Lawrence Company, famous for over 100 years.

Green Syrup for coughs 50c
Morrol Cough Syrup, a valuable combination of White Pine and Tar with Terpin Hydrate and Extract of Cod Liver Oil, 50c
Davis' Menthol Rub 35c
Camphorated Oil 25c
Davis & Lawrence Milnesia (antacid) 50c
Davis & Lawrence Tasteless Extract of Cod Liver Oil $1.00
Aspargin Kidney Pills 45c
Davis & Lawrence Pure Norwegian Cod Liver Oil 45c
Olive Oil 25c

For Speedy Delivery.
PHONE 79 - WINCHESTER

HARPER'S

GROCERIES

Fresh Ground Coffee, Harry Horne 39c lb.
Tea, bulk Green or Black, 59c lb.
Rose Baking Powder ..... 15c tin
Raisins, bulk Seedless, 2 lbs. 25c
Flour, Maple Leaf, 7 lb. bag 29c
24 lb. bag 95c
Pickles, 27 oz. jar, sweet 25c
Crothers Sodas, 2 lb. bag 25c
Wheat Flakes, White Rose, 5 lb. bag 25c

FRUIT SPECIALS

Grape Fruit, good size, 7 for 25c
Oranges, 220 size, ... 25c doz.
Turnips, good size, ... 5c each
Celery, Lettuce, Tomatoes, Carrots
McIntosh Apples, No. 1's, 4 lbs. 25c

M. Harper & Son

Phone 72 for Prompt Delivery.

PRIME RIB ROASTS

BONED and ROLLED
Special For Saturday 18c lb.

We Sell Beef By The Quarter.
From Tender Two-Year-Old Heifers.

Holstein Springers 3 & 4 yrs. old For Sale

Reynold's Meat Market

Telephone 85 - - Winchester.

WE BUY ALL KINDS OF LIVE STOCK.

A GOOD TIME TO BUY!

Furniture Prices are Increasing. We would advise you to buy Now. Our stock is complete at pre-war prices. We still have some specials in table lamps, end tables, etc.

J. L. DIXON, Furniture Dealer

Funeral Director—Packard Ambulance Service

TELEPHONE 13 - - WINCHESTER, ONT.