The Chesterville Record

FOUNDED IN 1894

Volume 100, Number 41 Chesterville, Ontario Wednesday, May 24, 1995 Single Copy 75¢ (GST Included)

Council grants Van Kessel high-density zoning

Controversy continues as neighbors prepare to appeal decision to Ontario Municipal Board

Greg Hewitt
Record Staff

CHESTERVILLE — Chesterville council has granted developer Peter Van Kessel's request for high-density zoning on part of a vacant five-acre parcel of land in the village.

And that decision sets the stage for a mass appeal to the Ontario Municipal Board from dozens of residents whose homes surround the vacant property, bordered by Main, South, College and Mary streets.

At a special meeting last Wednesday with about 16 neighboring residents in attendance, council granted a zoning designation of R3-X1 for a six-lot portion at the east end of Van Kessel's land. Council also voted to modify a section of its Official Plan for development to reflect a higher density zoning percentage.

Van Kessel declared a conflict of interest in the matter and did not vote. The remaining section of the parcel will remain R1.

In both motions, council cited two recent consultants' studies, one by the village's planner, Calvin Pol, and another by Ron Clarke, Van Kessel's planner.

Both studies agreed there is room for additional apartments for seniors in Chesterville, although Pol's recommended only 12 units should be zoned for.

The council vote follows more than two years of conflict in the zoning issue, marked by petitions, surveys, consultants' reports and public meetings.

The R3-X1 zoning, if upheld by the Ontario Municipal Board, would allow Van Kessel to proceed with his plan. He plans to first build a two- storey unit of six apartments, followed by an identical unit and communal area to join the two wings.

R3 zoning is high-density, and the X1 addition to the parcel's designation will allow council to set site-specific conditions to the land, which could be done shortly.

Prior to the council vote, Reeve Jim Cook opened discussion by saying of three possible locations for housing for seniors in the village, Van Kessel's is the only one that is feasible, because other parcels were either tied up or not close enough to the downtown area.

"We have a volunteer who is willing to take the risks involved, and maybe we should be jumping at it," he said at the meeting.

Harold Edwards, who speaks on behalf of the concerned residents, affirmed his opposition to the high-density zoning, referring to Van Kessel's plan as the "figment of one person's imagination" that has become more a reality.

"From the beginning, we supported the development of the land as originally zoned, R1. And we oppose any other designation." An R1 zoning is for single-family dwellings.

Edwards also asked those involved to stop calling Van Kessel's plan a "seniors' apartment," noting provincial guidelines that prevent owners from discriminating against tenants based on age, sex and other factors. The group is concerned if not enough seniors are attracted to the building, it would then be seen as low rent housing for others.

Van Kessel maintains he would do whatever is necessary to keep non-seniors from renting, going to court if necessary.

He told the Record Tuesday he was pleased with the council vote and hopes the OMB will hear the matter as soon as possible, but also said the entire process is "very frustrating."

• Please see ZONING on page 2

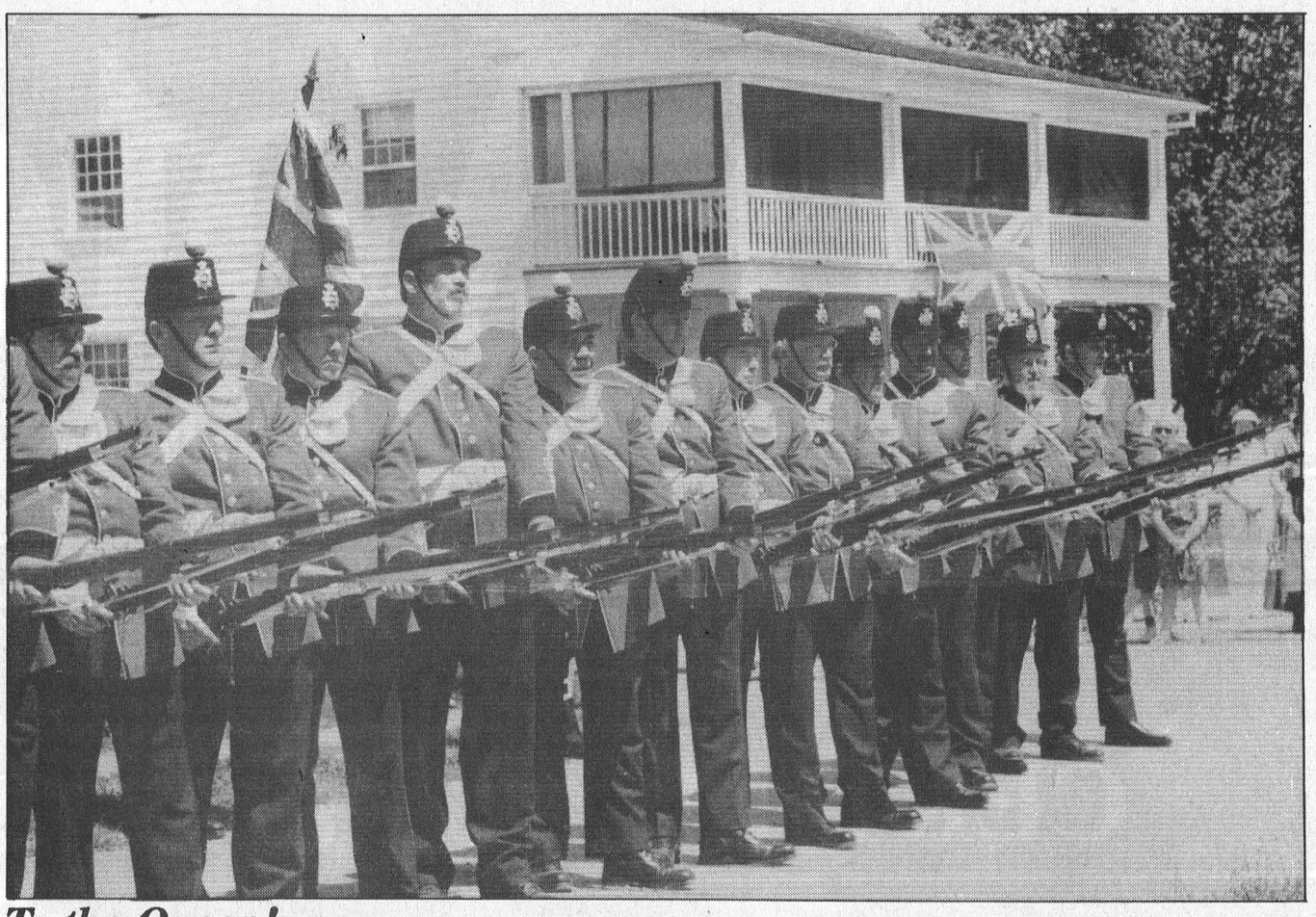

To the Queen!

The Brockville Infantry Company fire shots in honor of Queen Victoria's Birthday. Day long celebrations were held at Upper Canada Village near Morrisburg. See page 3.

Health care not being ignored in campaign: candidates

Melissa Batchilder
Record Staff

CHESTERVILLE —Provincial candidates for SD&G and East Grenville agree health issues are not being overlooked in their campaigns for provincial election June 8.



Noble Villeneuve

Candidates from all three parties insist they are giving equal attention to the issue of health care and hospitals in the riding.

PC incumbent Noble Villeneuve says he has "not overlooked" concerns regarding the almalgamation of hospital services. After receiving the province's Scott Report on hospitals, Villeneuve forwarded a letter to area hospitals confirming his support.



Denis Sabourin

The boards of directors for all area hospitals are in touch with the communities needs, says Villeneuve, and he respects this. "I will stand on their behalf if need be."



Michael Cowley-Owen

Villeneuve says he is not going to create problems in the health care field, but will address any issues brought to his attention.

Health care issues as a whole have always been in the "uppermost of my mind," adds Villeneuve. His party is committed to no cuts in health, education in the classroom and policing, he insists.

However, a PC government would be committed to reducing health care fraud and making more money available to health care users.

• Please see HEALTH on page 2

Finance water debt, auditor recommends

Greg Hewitt
Record Staff

CHESTERVILLE — Chesterville has found the "secret" for getting people to pay their taxes. And debt from the village's water and sewer operations must be restructured over a long term to relieve a drain on the village's general funds.

Those are the main findings in the village's audited financial report for 1994, reviewed and accepted by council last week. The audit, an annual and mandatory event for municipalities, was conducted by accountant John Gareau of the Morrisburg-based accounting firm Craig Gareau Keen Despatie & Markell.

The financial report outlines the village's assets and liabilities, as well as revenues and expenditures for the calendar year.

It shows the village ended up with a small cash surplus of $10,540, to be used to offset taxes or other expenses for 1995. Overall, the village spent $1,461,884, less than the $1,567,505 that was bugeted for, mostly because a federal government infrastructure grant of $165,303 will be spent in 1995 instead.

In an interview Friday, Gareau said the fact that only 3.6 per cent of taxes receiveable to the village from 1994 are outstanding is "excellent," and that the Ministry of Municipal Affairs gets "nervous" only when that figure reaches 20 per cent.

"It's probably far and away the best I've seen this year," said Gareau, whose firm audits more than a dozen local municipalities.

But Gareau recommended the village restructure the debt of its water and sewer systems so they are paid over a longer term, rather than out of general village funds, which he says is causing a cash crunch.

The systems' debt is being paid from current financing, which he equated with buying a home on a Visa card as opposed to taking a mortgage in order to procure a lower interest rate. Gareau said the process of switching the terms of the debt should not be difficult.

• Please see REPORT on page 2

Williamsburg Township faces labor complaint

Kim Robinson
Special to the Record

WILLIAMSBURG — Was it a cost saving plan or a plot to oust union organizers? That's the question the Ontario Labour Relations Board will have to answer to if Williamsburg Township and two former employees can't work out a labor dispute.

The Canadian Service Sector Division of the United Steel Workers of America filed a complaint with the board May 11 on behalf of two road maintenance workers, charging that a section of the Labor Relations Act was violated when township employees Dale Beckstead and Blair Hodgson were terminated last month.

The union, which had been in contact with the two workers before they were first laid off, in mid- March, claims that though the two were let go for lack of work, the township later hired a part-time laborer. The complaint links the workers' job loss to their interest in forming a union and is asking that the board force the township to reinstate the two.

"We definitely believe they were fired because they tried to form a union," said Mohamad Alsadi, a union spokesperson, in an interview last week.

But Township representatives say it was purely a matter of economic planning.

Clerk-Treasurer Michael Waddell said Friday he hadn't received notification of the complaint, so he couldn't comment on the allegations, but he did speak about the job cutbacks.

He said there was little work available for the two and a lack of subsidies from higher levels of government to pay for road projects. He noted that Beckstead and Hodgson, who had worked for the township 12 years and just under five years respectively, were on the bottom of the seniority list and were therefore let go first. He added that the two received any payments to which they were legally entitled.

According to Waddell, council carefully reviewed the subsidy and road project situation before telling them there was no more work in April.

"We had hoped it was just a temporary layoff," he said. "Unfortunately we've reached the end of the line like so many other businesses."

He said he wasn't aware of anyone else being hired to work on roads, though some work such as grass cutting has been contracted out, something the township has been doing for years to save money.

Reeve John Whitteker insists the council acted properly in the matter.

"We don't have any problem with going before any board," Whitteker said Thursday.

The majority of complaints are resolved by the board through moderated talks with both parties involved. If a case is not resolved in this manner, it will go to a hearing before a panel composed of labour, management and neutral representatives.

Briefly

Walk for fitness

CHESTERVILLE — The Eastern Ontario Health Unit's Dundas Walking Club's registration dates are May 24 in Chesterville at Mike Dean's Superstore from 4 p.m. to 9 p.m. and May 27 at the Chesterville fair grounds from 10 a.m. until 1 p.m. There are no fees involved in joining or being a member of the community based walking club and members receive newletters, log books, tips and route maps. If you can't make these dates, please call the health unit at 774- 2739.

Aglukark appears

CORNWALL — Tickets go on sale May 16 for Susan Aglukark, appearing in concert June 26 at Cornwall's Aultsville Theatre. Since she began appearing three years ago, Aklukark has won several awards, including the first ever Aboriginal Achievement Award in the Arts and Entertainment field, as well as two Junos. For more information, call 346-2622.

Widowed support auction to benefit Winchester hospital

BERWICK — The Widowed Support Group of Stormont-Dundas is holding an auction sale Wednesday, May 31 to benefit Winchester District Memorial Hospital. The event takes place at Whispering Pines, three kilometres west of Berwick on County Road 9 from 6:30 to 9:30 p.m., and refreshments will be available.

100 years strong

MILTON - The Federated Women's Institutes of Ontario is celebrating 100 years of betterment for home and country. More than 3,500 members will be welcomed to the Ontario Agricultural Museum in Milton June 14 to kick off centennial celebrations, concluding a quilt show and barbecue. As the Feb. 19, 1997 anniversary date approaches, the WI is orchestrating a number of centennial projects, involving members to design a logo for the occasion, the face of a limited edition collector's plate, the words and music to a WI song and a quilt.

Dance planned

FINCH - The Finch and District Lions Club will be hosting a dance to raise funds for the club June 10 at the Finch Community Centre. Dwight Yoakam tribute, Guitars and Cadillacs, will be featured from 9 p.m. until 1 p.m. Tickets are available fro $10 in advance and $12 at the door.

Tractors taken

Crime Stoppers this week is asking for the public's assistance in solving the theft of two lawn tractors from a Hwy. 31 residence in Winchester. Some time on May 17, using a red trailer, thieves stole two yellow Cub Cadet lawn tractors, model 301, with serial numbers 41095005 and 30995005. Also stolen was a mowing deck. The total value of the stolen property is $10,500. If you have any information on this or any crime, call Crime Stoppers toll-free at 1-800-265-TIPS. If your tip leads to an arrest, you may qualify for a cash reward of up to $1,000. You do not have to reveal your identity to help solve a crime.

CRIME STOPPERS ÉCHEC AU CRIME

This Week

Eric Ball recounts a lifetime of memories.....5

Morewood soap maker not kidding around.....6

Chesterville video to serve as a model.....7

Maxville to open fair season this weekend 8

Zoning

• Continued from page 1

"It's a shame that such a small minority can hold up something which is so badly needed for the area," he said.

Much of the debate before the vote was held centred on the procedure for an appeal to the Ontario Municipal Board, which was explained by Pol.

With the Van Kessel zoning decision made, council may now pass its updated zoning bylaw, which it is expected to do next month. Once passed, the bylaw is advertised in local newspapers. Members of the public have 20 days from the time the bylaw is advertised to officially appeal the bylaw, or any part of it, to the Ontario Municipal Board.

Chesterville's planning consultant, Calvin Pol, says it could be anywhere between three months and two years before the OMB hears the appeal. Development of the land in question cannot take place during that time.

The residents cannot appeal as an organized and named group, but can appeal together as undersigned individuals under the same appeal and the same $125 fee.

Pol said the OMB is likely to hold the hearing in or near Chesterville, and that it will be an open meeting. Ontario Municipal Board decisions are final.

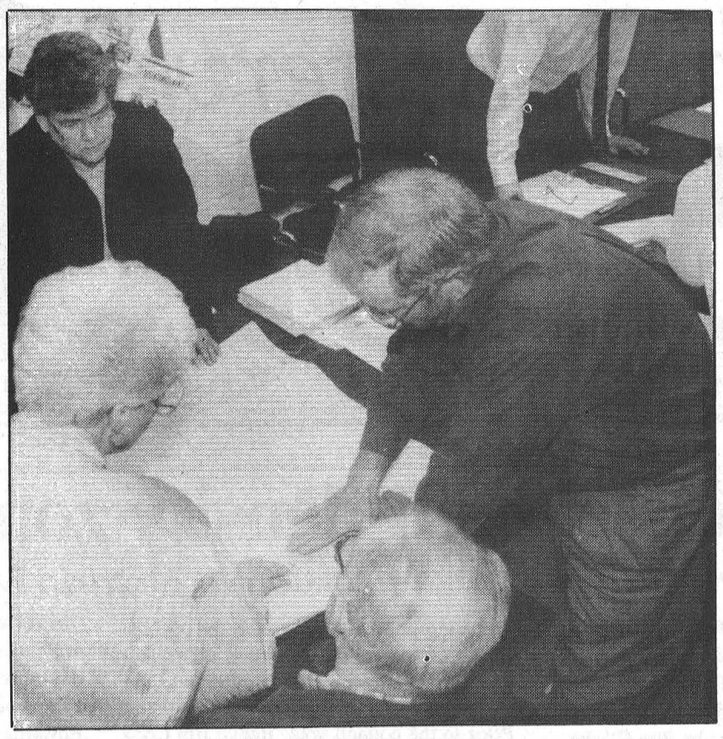

Developer Peter Van Kessel, right, at a special meeting last Wednesday, displays sketches of an apartment building he hopes to build. Chesterville council approved his zoning request, but the Ontario Municipal Board is expected to have the final say.

Councillor Sharon Casselman voted against the R3-X1 zoning designation, but voted in favor of the Official Plan amendment. She told the Record Thursday she isn't convinced of the need for 12 to 24 units for seniors, and agrees with the concerned neighbors that Van Kessel couldn't legally control who moves in to the apartment.

Casselman also said she is concerned with another road entry of Main Street, which is part of Van Kessel's plan.

Health

• Continued from page 1

NDP candidate Michael Cowley-Owen doesn't believe health care issues are being neglected in his campaign either. As a matter of fact, "I have taken a strong interest in all health care issues."

Cowley-Owen is also on record as saying "I will resign if any hospitals are closed by the NDP government."

He adds he has taken the Scott report into account, "but this riding can't do with any less attention to health care than it already has."

Area hospitals do a "good job," adds Cowley-Owen and are able to "do more with less."

However, the NDP candidate says he fears some issues are being sidelined in order for candidates to deal with issues, like gun control, that aren't necessarily of a provincial nature.

"Health care is something I am trying to keep on the front burner," he says. As well, Cowley-Owen is attempting to deal with specific health care issues. "I'm trying not to deal with it on a general basis."

The province doesn't need cutbacks in the health care system, "it needs improvements," says Cowley-Owen.

Liberal candidate Denis Sabourin says health issues certainly aren't being neglected in his campaign either.

"Health care issues and the future of health care in this riding are of great concern to me," says Sabourin.

In co-operation with health care management, Sabourin says, his hope is to "get to Toronto and raise their concerns there."

One thing Sabourin doesn't believe in, he says, is the neglect of health care in rural areas. "I don't believe our decision to live here should be second class citizenship when it comes to health care services."

He says he is committed to ensuring first-rate service and availability within the riding.

Report

• Continued from page 1

The village has been gradually bumping up water and sewer rates, last year by $1 per month each, as a means of making the systems financially self-sufficient.

According to separate audits for each system, Chesterville's water operations ran a deficit of $29,240 in 1994, and the sewer system a debt of $34,019.

The village's water system has always had a separate audited statement, but the sewer system was audited separately for the first time in 1994. This, Gareau says, helps the village determine where debt was occurring, which was difficult when sewer finances were lumped in with the village's overall finances.

It will help the village determine exactly how much it will pay every year toward the water and sewer debt, facilitating the municipal budget process.

Chesterville Reeve Jim Cook said the village may speed up the rate of water and sewer fee increases, perhaps by $2 a year, as a means of dealing with the systems' debt and deficit.

And overall, says Cook, a retired accountant himself, the village is in "reasonably good shape" financially.

Department budgets for 1995 have already been submitted to the village, and council is expected to begin the municipal budget process shortly.

Cook said he hopes the budget will be passed and mill rate set before the end of June, and noted that recent construction in the village may help in the quest for a zero-per-cent increase in municipal taxes.

Cook also said he will recommend the village begin socking money away next year for a new fire truck, which will be necessary in about 20 years. He said it will be easier to reserve $10,000 a year for 20 years than $50,000 for four years, which was done to fund the pumper truck purchased in December.

TORONTO & THE BLUE JAYS
OTTAWA VALLEY TOURS
$179. Twin Occupancy
For information call:
THOM TRAVEL
448-3714
Reg. #2430949

WANTED
Purebred or Grade
Holstein Bred
Heifers
Pregnant 5 - 8 months
Open heifers
300 - 600 pounds
Apply to:
Jason Maloney
(613) 937-3338
St. Andrews West
43-3

Bruce
R. Kerr
Insurance &
Investments
GICs & RRSPs
Today's best rates are:
ANNUAL RATES
3 years 6.875%
5years 7.25%
1 year cashable 6.25%
Some minimums may apply. Rates subject to change.
456 Main St. E., Winchester
Telephone 774-2456
DEPOSIT BROKERS

11th ANNUAL
FINCH ANTIQUE AND STEAM SHOW 1995
Friday, Saturday, Sunday
June 16, 17, 18
Featuring
• Antique Equipment
• Entertainment • B.B.Q.
• Volleyball • Horse Show
• Miniature Tractor & Train Display • Chicken Chip Bingo • Karate Demonstration • Barn Dance • Antique & Farm Stock Tractor Pull
• Father's Day Pancake Breakfast
Admission - $4.00 Adults
Under 12 - $1.00
Pre-Schoolers FREE
One mile south of Finch then one mile west

To Vote
in the JUNE 8th Ontario Provincial Election
your name must be on the
NEW LIST of VOTERS
or on a
CERTIFICATE to VOTE

If you have not received this Form 301 from the enumerators your name is not on the NEW LIST.
DON'T WAIT! PHONE NOW! It's up to you to obtain a CERTIFICATE to VOTE by JUNE 7th!

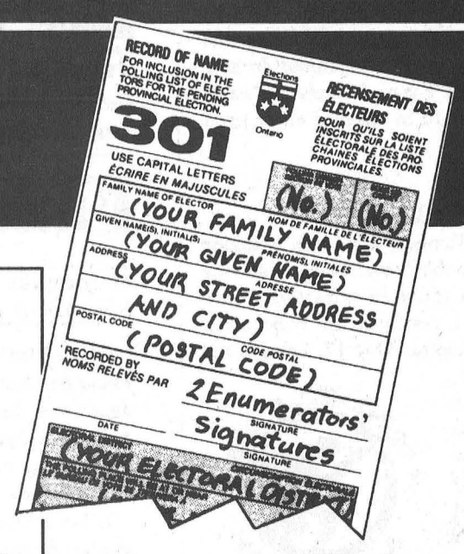

PHONE NOW
for information on
how to obtain a
Certificate to Vote.

Can You Vote on June 8th?
You are eligible to vote if you
• are 18 years of age or over on Election Day,
• are a Canadian citizen at the time of voting, and
• have resided in Ontario for the preceding 6 months.
Your name must be on the NEW LIST of VOTERS or on a CERTIFICATE to VOTE for the Electoral District in which you reside.

The phone numbers for Electoral District Returning Offices are available from Directory Assistance. If you require information specific to your Electoral District, ask for *"Elections Ontario"* and then the Electoral District by name.

In rural areas, if you are an eligible voter you may still be vouched for, but if you wish to obtain your Certificate to Vote, call for information.

If you have friends or relatives who have difficulty reading, please make them aware of the information in this notice.

FOR GENERAL ELECTION INFORMATION, CALL:
TORONTO AREA 416-754-VOTE (8683)
OUTSIDE TORONTO 1-800-668-2727
Between 8 a.m. and 8 p.m., Monday to Saturday

Published by the Office of the Chief Election Officer of Ontario
Warren R. Bailie, CHIEF ELECTION OFFICER

Elections Ontario
A non-partisan Agency of the Legislative Assembly
KEEPING YOU INFORMED
R/36

The 24th of May is the Queen's birthday...

Upper Canada Village celebrates Victoria Day in 19th century style



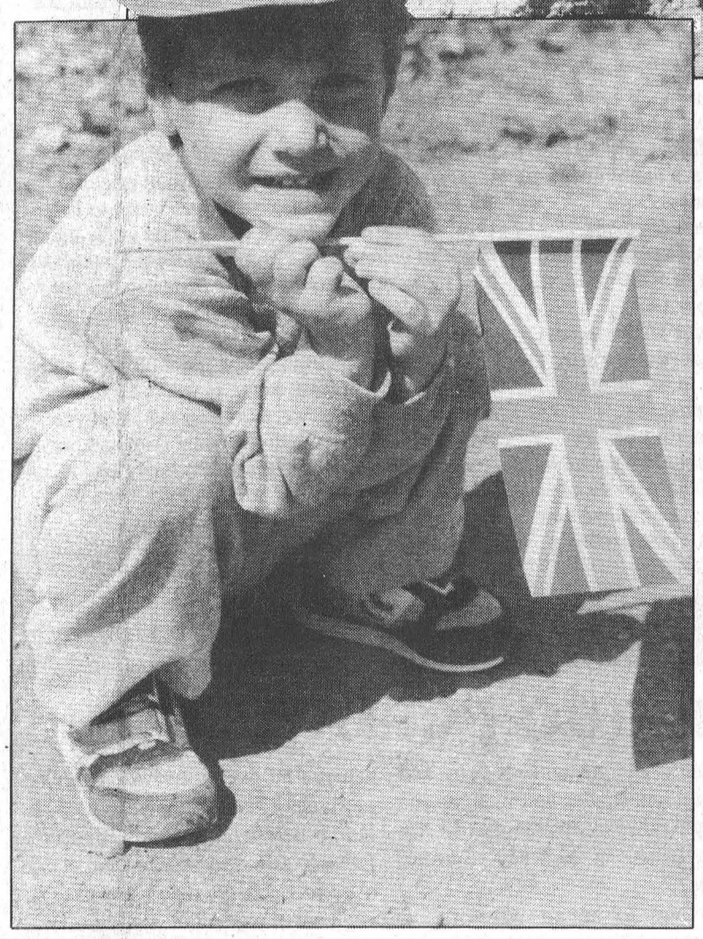



Young and old alike celebrated Queen Victoria's birthday at Upper Canada Village Sunday. Hundreds of people lined the village streets to catch a glimpse of soldiers, firemen and local residents in period costume. Top, village children gather on a large rock to watch neighbors participate in the noon parade, while to the right, village firemen competed in their annual competition against the women and children. At right, Brandon Beach of Kingston, a visitor to the village waved his Union Jack. The weekend's events kicked off the annual visitor season at the village which offers guests a journey back in time to the 1860s. On site, a wide variety of period tradesmen and shopkeepers remind guests of what life used to be. Throughout the summer a wide variety of activities will be offered at the village for young and old alike.

KAREN EDGERTON
of
Chesterville Hair Studio
would like to welcome customers old and new
Walk-ins welcome!
17 Ralph Street
Chesterville
448-3674

GREAT SOUTH NATION RIVER RALLY

SUNDAY, JUNE 4, 1995
Registration: From 10:00 am to 1:00 pm - no pre-registration
Start: new bridge on BERWICK Rd., County Rd. 9
Finish: Crysler Boat Ramp
ANY NON-MOTORIZED CRAFT
(life jackets a must)
Fee: $15.00 per person or $50.00 in pledges per person
meal included at Crysler Restaurant & Sports Bar
Pledge Sheets available at:
Berwick Hotel, Finch Legion, Crysler Restaurant & Sports Bar, Kelly's Sport Bar, Maxville, Jags Eatery, Avonmore, Monkland Mini Mart, Moose Creek Shopping Mall RX Pharmacy, Chesterville

ALSO
10 km Canoe Race
Categories: Novice & Expert
Divisions: Mens, Womens & Mixed
Fee: $15.00 per person or $50.00 in pledges per person
meal included at Berwick Hotel
Registration: From 12:45 pm to 1:45 pm
Race Time: 2:00 pm
*** ALL PROCEEDS DONATED TO North Glengarry Stormont Minor Hockey ***
The Event Is Scheduled Rain or Shine

GEGGIE'S MOVING SALE

Motion Furniture provided by **Broyhill** and **Berkline**



All sofas recline at each end

Home furniture 774-3757

GEGGIE'S

Home hardware 774-2700

Hwy. 31 at Hwy. 43, south of Winchester

REAL SOLUTIONS

OR REVOLUTION?



THEIR FUTURE. YOUR DECISION.

VOTE LIBERAL

SABOURIN, Denis **X**

For Information and Answers, Call 1-800-232-5376
Authorized by CFO for Denis Sabourin Campaign

EDITORIAL & OPINION

The Chesterville Record
FOUNDED IN 1894

John A.H. Morris, President
Robin Morris, Managing Editor
Greg Hewitt, Editor
Donna Rushford, Advertising Manager
Brenda Oosterman, Sales Representative
Sandra Dillich, Sports Editor

Advertising Rates on Request
P.O. Box 368, Chesterville, Ont. K0C 1H0
Telephone: (613)448-2321 - Fax 448-3260

Published by St. Lawrence Printing Company Limited
Publications Mail Registration No. 0242

All layouts and composition of advertisements produced by employees of the publishers of the Chesterville Record are protected by copyright vested in the publishers of the Chesterville Record.

Editorial

Not over yet

The decision has been made, after more than two years of controversy, debate, meetings and conflict.

Chesterville council last week added the sum of all the input it has received and has granted developer Peter Van Kessel's request for high density zoning.

The running controversy over the land, its zoning and its future has raised emotions on both sides of the fence.

The neighboring residents have pledged to fight high density development on that land tooth and nail. They fear such a building could become low rent housing, and they fear the people it might eventually attract.

Van Kessel is a developer with a proposal, on land he owns, who has been delayed and thwarted at every turn. His frustration has boiled over publicly at least twice during the debate.

Ironically, council's decision to grant Van Kessel's request is by no means the end of the conflict. The entire debate now switches planes, to be decided by the provincial government's Ontario Municipal Board.

The OMB will make the final decision in this matter, based on a hearing that will be held in Chesterville.

It is only fair to hope the OMB will hear the case within a reasonable amount of time. Two years is too long to keep an issue as important as this on the back burner.

And we can only hope the OMB's decision will be based on experience, that it will weigh all the factors in this case and will be fair.

The unfortunate part, though, is that hard feelings have developed in the village. And given the emotion shown so far, it will be a stunning blow to whichever side is left without any means of pursuing its point. OMB decisions are final.

It's a shame to think that hard feelings could linger over this issue for years to come, either way. But sadly, it's shaping up that way.

Off the Record

I polished up that handle so carefully...

By Robin Moris
Personpower Editor

The three greatest lies told in the Canadian context are as follows: 1.) Of course I'll respect you in the morning. 2.) Your cheque is in the mail. 3.) I'm from the federal government; I'm here to help you.

Doubt my word? Then ask the 22 unemployed Newfoundland fishermen who are in the process of receiving 62 weeks of federally-funded retraining so that they can become unemployed offshore divers.

The brain trust that is the federal public service is spending about $40,000 per man, roughly eight times as much as the training would have cost in Ontario, to retrain the out-of-work fisherpersons as part of Ottawa's $1.9-billion Atlantic Groundfish Adjustment Strategy. (Known as TAGS, an acronym that makes sense only if you include a capitalized "The". If left up to the linguistically-challenged who comprise the federal mandarinate,, the United Nations would be known as TUN, prompting Bosnian Muslims to say, "Thanks a TUN for the peacekeepers. Now when's the shelling going to stop?")

But we digress.

A recently released consultants report states that the federal attempts to retrain those left jobless by the sudden disappearance of anything larger than a fingerling within 400 miles of Joe Batt's Arm is the manpower version of sending Spanish trawlermen in to enforce catch limits.

The report concludes that the 22 would-be divers would still have been left unemployed if they had received their training in Ontario, but only at a fraction of the cost. Rather than the $40,545.45 Ottawa is spending on their redundancy in Newfoundland, it could have left them on the dole for only about five grand if the same deep sea diving training had been given by a firm in Ontario. This would have resulted in a net savings (appropriately, since these are, after all, jobless fishers) of about $35,000, which could have kept them on pogey for a couple of years until our moribund deep-sea diving industry makes a miraculous recovery.

The problem is that there are no deep sea diving jobs.

But what the consultants fail to take into account - and which is why they will never achieve the rank of deputy minister - is the bigger picture.

Look at it this way.

TAGS officials have $1.9-billion to blow (er, spend) on the 40,000 left jobless as a result of the disappearance of cod and flatfish stocks.

That works out to $47,500 per unemployed worker. If all 40,000 were trained in Newfoundland to be unemployed deep-sea divers the cost to the Canadian taxpayer would only be $1.62-billion, a saving of $280-million.

The sharp-eyed accountants at the Department of Human Resources Development, overseen by the ever-vigilant Lloyd Axworthy, wouldn't fail to notice this and in the long and glorious tradition of returning unspent programming money to the general treasury board slush fund, this windfall could be used to retrain unemployed workers in the Alberta oil patch. They could become, say, unemployed air traffic controllers. Out-of-work manufacturing workers in the Ontario rust belt could become unemployed health care workers.

The possibilities are endless. We could have the highest qualified unemployed workforce in the western world, ready to export our technology for raising the skills of the jobless - as well as shipping the jobless themselves offshore - and earn valuable hard currency.

Or part of the $280-million saving could be used by Justice Minister Alan Rock to implement his national firearms registry *at no cost to the Canadian taxpayer*! How could law-abiding long-gun owners possibly object to a plan devised by the Oscar Mayer crowd at Justice if it would transport this nation from sea to shining sea to the Seventh Heaven of total gun control if it didn't cost one red cent! Just imagine, a large part of the culture of rural Ontario and the Prairies could be gutted virtually for free.

Who can argue with that kind of logic?

Even if the estimated $85-million price tag for the national gun registry were spent to leave rural Canadians between a Rock and some hard time, an estimated $200-million would be left to hire more members of Prime Minister Johnny Courteau's extended family for plum diplomatic postings.

It's a wonderful thing, the federal mind, and its workings - at least as far as the fisheries part of it is concerned - were divined over 100 years ago by Gilbert and Sullivan when they had Sir Joseph Porter, KCB, explain his steady rise to the top of the Queen's Navee: "Stick close to your desks and never go to sea."

Letters To The Editor

Site selection strikes fear into pet owner

To the Editor:

A very busy morning in the office included a gentleman farmer wishing to speak to me. His face was ashen, his overall appearance reflected a person very much in distress. Clutching a letter that he had received from United Counties he informed me that his home and farm had been short listed as a possible landfill site. His voice quivered as he recounted the family heritage associated with his property. Anger began to surface and an enveloping hush settled within the waiting room. Unbeknown to him, he now had the attention of all waiting clients including the four legged ones.

The tone and pitch of his voice rose and fell as he vented anger over his property being a "chosen site". A dog cowered under a chair in response to his phonetic explanation of our problem associated with the United Counties Waste Management Master Plan. Tears began to well and then streamed down his face. Looking into those aging pair of blue eyes I saw profound sadness and absolute despair...(despair, the state of being without hope, combined with a dread of coming evil).

Did the elected representatives of United Counties Council and in particular the elected representatives of the Waste Management Steering Committee not anticipate the despair they would create when they chose to make a person's home or business a landfill site? Is it a case of simply not caring? Are the residents and business community of United Counties as expendable as our tax dollars?

On June 10 the public is invited to provide input into the next stage of this process. The original "selection criteria" are no longer applicable. They are now going to develop "comparative criteria" to which there is already an existing MOE environmental assessment proposal. You and I, the ratepayers of Glengarry, Stormont and Dundas are now going to be asked to point the finger at our own people and determine what's more important. Should we eliminate this gentleman's farm and heritage or should we eliminate the newly built retirement home and life long dream of another affected couple?

A cloud of anger, despair and frustration billows over the tri-counties. The eye of the storm centers within Glengarry. The Environmental Assessment Board is our avenue for appeal. The EAB looks favorable upon landfills that have a willing host community. I can assure United Counties Council that the ratepayers of Glengarry Townships are far from willing! United Counties has failed to perform a proper financial assessment of the proposed landfill. They have failed to initiate strategy to achieve 50 per cent waste diversion at a county level by the year 2000. In fact, it is never discussed. They have failed to assess reasonable and viable alternatives to the development of an engineered environmental monster.

Counties Council has succeeded at wasting hundreds of thousands of our dollars. At the March 30 Steering Committee meeting I found it most interesting to observe the Markham-based consultant narrate four resolutions for purposes of the paper trail and not the elected representatives. It appears that the consultant is "leading the bull by the nose" and the ratepayer is footing the bill.

Sincerely,
Janet Lalonde D.V.M.

Thanks from outgoing rec director

To the Editor:

I would like to take this opportunity to extend my thanks to the residents of South Dundas for their support during my three years as Recreation Co- ordinator.

I would particularly like to express my thanks to the hundreds of volunteers who are and will continue to be the life support of recreation in this region. Without the countless volunteer hours that these few dedicated individuals put into this community, the children of this community would be without many parks, recreation facilities and programs that are currently here.

I would further like to extend my thanks to the following organizations: Matilda Recreation Committee, Matilda Hall Board, Iroquois Recreation Committee, Morrisburg Recreation Committee, South Williamsburg Township Recreation Association, North Williamsburg Association, Morrisburg and District Minor Hockey, Morrisburg Figure Skating Club, Upper Canada Little League and to all the community service clubs.

I wish to state that working with the quality of individuals involved in the aforementioned organizations remains the most valuable benefit I have received from working in this community. I wish them, and all of South Dundas residents the very best in the future.

Respectfully,
Paul McAllister,
Recreation Co-ordinator
(McAllister left the organization last week after three years as recreation co-ordinator).

THE FARMER'S WIFE

By Wyn Thompson

Cat went to the vet this morning. He went for several reasons. As Cat was a foundling, we knew not his age, his vaccination record, nor his exact gender, although we referred to him as 'he'.

The first problem was how to get him there. Would we thrust him into a pillowcase and tie a string around it at his neck? The Farmer vetoed this suggestion saying that his first instinct would be to escape and that he was sure that he would accomplish it.

"Besides," I added, "it wouldn't be a very dignified thing to do to make a Gentleman Cat into a peculiar kind of struggling baby!"

So we settled for stuffing him into an old wicker carrier. So he crouched down in it, his eyes very big and alarmed, and was carried out to the automobile and driven off.

He had often watched this happen from behind the mugho pine. Now he himself was sitting in this contraption on the floor of the noisy automobile. It was a terrible experience this being imprisoned and, he became so anxious that he could not restrain his mews and, began a series of protestations and meowing in many keys, not once but over and over.

He quieted remembering his mother's advice: "never allow constraint of your person under any circumstances." He leaned against the wicker door with all his twenty-five pounds and it sprang enough for him to squeeze out.

"So much for the carrier, look in the back window!" said the Farmer, "hopefully he'll stay there until we get to the vet's office."

He did. In fact, we began to wonder if he had been used to riding in a car.

After taking down what history we had on Cat, the vet said, "You're lucky you got such a good home...why, you're in cat paradise." She picked him up and carted him off to a smelly room. Forgetting all about dignity and not showing your feelings, he could not concentrate at all on what she and the Farmer were saying, and did not even try. He just howled.

She poked and prodded him and just when he was about to give up, the Farmer picked him up and shortly he was able to raise his nose in ecstasy to sniff the fresh air, the sweet outdoor spring air smelling of earth, and grass and daffodils and rain.

He walked to the car, not even straining the lead, and very gently and tentatively his tail rose from a horizontal to a vertical position and he made a wild joyful jump into the car. He folded his paws and lay down while we did our other errands about town.

Yes, he's had all his shots now, he's been declared very healthy with a beautiful hide, his age 4-5 years, and no he's not a he but an it. For which, we are sincerely grateful!

As we drove home we decided it is a little remarkable how regularly severe and mild winters alternate in our climate for a series of years. "This past winter was certainly a mild one," I agreed, "whatever next year will bring."

"I do look forward to April each year," continued the Farmer, "there is such a refreshing return of so many things."

"I agree, but there are many things left for May, but nothing brighter than the marsh marigold. I have never admired this little sunburst half enough.

This is the time of year when we like, more than at any other time, to drive along the country roads and have the landscape presented to us like a map. The earth is coming to life again.

It seems to me that spring has been late this year. Of course, we like to speak of early and late springs. So often we hear the neighbors say: "I never saw things so backward; why, the trees aren't even green!" Yet, from year to year, there is only a few days' variation in the greening of the leaf. And this is irrespective of the local weather.

Something else we can count on in our province is the regular return of election time, just a short two weeks away. The posturing and speaking gathers momentum. Do listen, go the polls and exercise your democratic right!

Another thing that seems to return with frightening regularity is the spectre of recession. Let us hope this time the pundits are wrong!

Be that as it may, May is the moon of new leaves, and despite the gloom and doom we read and hear about every day, I am heartened by the little kindnesses that still happen but that rarely get media coverage.

The return of spring always reaffirms my faith in human nature, performing the old rites of spring is comforting, as is planting the first seeds of lettuce and radish, even though the soil is still cool and in an author's words, "the spring comes slowly up this way."

As is checking out the trillium in the same spot across the way and watching for the little newly awakened chipmunk scampering across the same big boulder.

Thoughts from the old poets come to mind uninvited, like Browning's enthusiasm,

The year's at the spring
And day's at the morn;
Morning's at seven;
The hillside's dew-pearled;
The lark's on the wing
The snail's on the thorn:
God's in his heaven -
All's right with the world."

All may not be right with the world but in spring a sign is sufficient, another chance, a fresh start, and the burgeoning of hope for peace in this lovely and fragile world.

Reflections

North to Alaska for Chesterville's Eric Ball

Melissa Batchilder
Record Staff

Eric Ball's quick sense of humor has paved the road for his journey through life...the same journey which has taken him through a broad variety of career moves and experiences.

He sits in a wooden chair with metal legs at the Royal Canadian Legion in Chesterville on a Friday afternoon as the cool breeze keeps him steadfast in his seat. Despite the streams of sunlight pouring through the windows, he has decided to remain inside and give his shot at a hand of cards.

"I've lived here all my life. As a matter of fact, if I come out the lane too fast, I would wind up in the cemetery," he chuckles.

Eric still lives in the original Ball homestead just, south of Chesterville, with his wife and one of his four children. "My oldest boy runs the farm there," he explains.

Having gone to school in the building that now houses the office for the cemetery, says Eric, he attended classes there until he went to Nation Valley. "I went to school four years there and four years in Nation Valley."

When Eric's father had a heart attack, the youngster left school to come home and work the farm. However, as a result of his asthma he wasn't able to offer his hand for very long. "My brother took care of the farm then and I went to Toronto."

While in the city, he went through school to become an electrician and met his wife, who ironically was from Hallville.

"We were married in Toronto and not long after we returned to this area so I could work for my father and uncle who had formed Ball Construction."

Eric points south towards the window of the buildings as he remembers working for five years on construction when the St. Lawrence Seaway was being built.

"I dug the first basement for the Cook's Tavern and then helped move it," he says with a grin.

Eric worked on a "big crane" and his eyes light up as he remembers knocking buildings down.

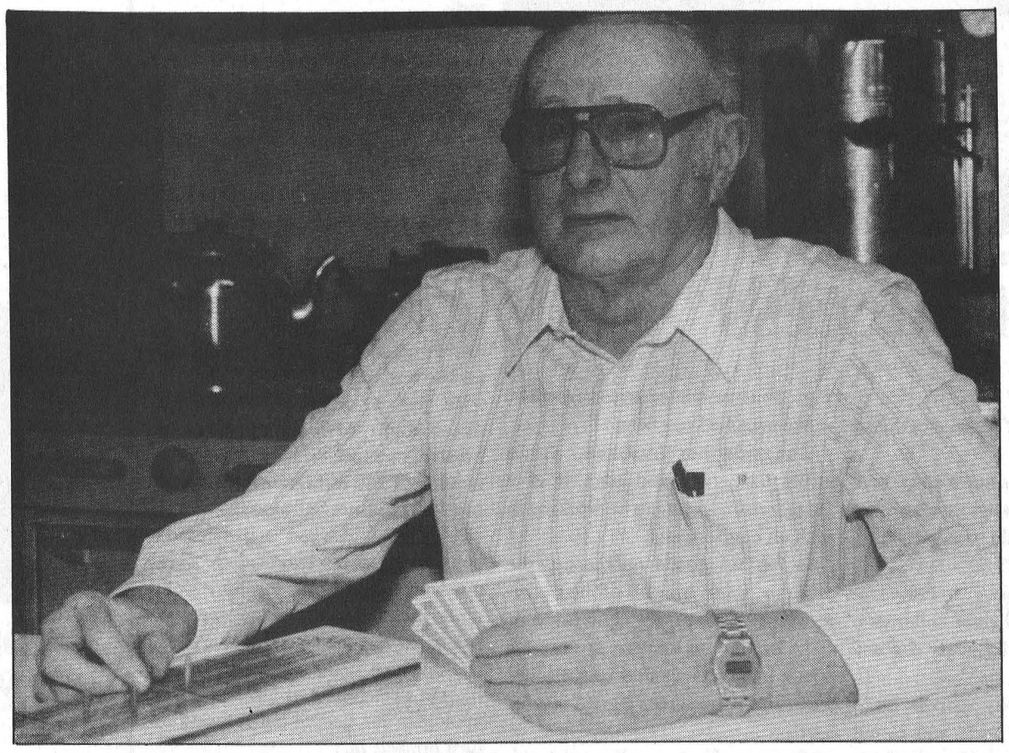

Cutting a deck with Eric Ball.

"It was really exciting to be a part of it."

He also remembers working on the Iroquois Canal for about a year or so, he says. "The boys that worked on that just flew!"

Working on the seaway was quite an experience for him, he admits. However, when his father sold out his share of the business, Eric came home to farm again.

Of course, he adds, it wasn't long until his asthma flared up again and he was forced to find other work.

He went to work for Byers Farm Equipment and the same year worked on the construction of the Chesterville Arena. "I helped out with that and really enjoyed it."

After eight years at the farm equipment dealership, Eric decided it was time to move on again. "Jim McCloskey and I worked for Lyle Hutt, but I got my foot caught in a forklift and wasn't able to work labor anymore."

Knowing his ambitious streak, it wasn't long before Eric found himself a job he was able to do. "I was in the Co-op in Chesterville one day and was hired on the spot."

For the next 18 years, Eric did whatever needed to be done and couldn't have been happier. "I really enjoyed it there. I loved working with people. It was really my bag. I loved chewing the rag with the farmers that would come in and I really miss it still."

However, at 65 years, he realized retirement was on the horizon. However, retirement didn't keep him down. "Tommy Allison wanted me to come and do a bit of work at the cemetery and I stayed there for two years."

This time, he swears, retirement is for good. "I'm finally retired for good and I'm sticking to it."

With this commitment in mind, Eric has been busy planning a three-month tour to Alaska. "Actually, we are going to wing it, so I don't really know how long it will take."

He and his wife will be travelling the country in a 27-foot motor home and he couldn't be more happy. "Lyle Hutt went to Alaska one time and he got me all keyed up about going."

Eric has been wanting to go for five years now and within days, his dream will come true.

Although he still farms a bit, his son will be taking care of things while he is gone.

This has been his life, he says. He has worked hard and now he wants to enjoy a few things.

However, he has been a member of the Legion for seven years, "so I have been enjoying life a bit," he winks.

As Eric reaches into his pocket for a pen, he explains, he has carried a pen so long "that I don't feel dressed unless I have one in my pocket."

He is talking about the St. Lawrence Seaway again as he supposes he has only made one real mistake while working there. "I didn't take any pictures."

Although in hindsight the construction of the seaway was a sad occasion for many, this wasn't thought of in those days.

"There were some beautiful houses and old stores and buildings torn down, but that's the way it was. We just knocked down everything that wasn't moved."

It was more or less just a job for all of those working on the construction of the seaway. "It paid the bills."

No one dreamed it would be anything like it is today, he says. "You didn't take the time to look forward. You just worked."

Eric remembers houses without their contents being moved. "The families didn't take anything out. They just moved them lock, stock and barrel and the people living in them stayed in a motel for a couple of days."

Experience is what Eric has a lot of and it's not over yet.

Melissa! — by Melissa Batchilder

And then there was the day I decided to go blonde. Well, I didn't decide to go entirely blonde. I was actually in search of blonde highlights.

First though I have to tell you about my new nails of the false variety. Seriously, I don't know what has come over me. For 27 years I wear narey a scratch of make-up then pow, I want faux everything. Bring on the eyelashes. Bring on the fingernails. Cap my teeth. I'm a new metro-woman.

So there I was on Saturday night just a stickin' those artificial suckers to my fingers. Ya know, when I was in high school, these nails flicked off as soon as ya tried to zip your jeans. Albeit, it took a coat hanger to zip your jeans in those days, but it shouldn't make that much difference.

The adhesive for these nails must actually be bleached first-grade cement. Honestly, ya could burn your fingers off and the nails would still be clingin' on.

With beautiful nails, I decided it was time to have a go at my hair. I don't know why I think just because I'm Paul Batchilder's daughter that I can do anything. I mean I figured that I could buy a box of dye just as easy as a hairdresser could. It's a real shame I never learned to read directions just like a hairdresser.

There I was front and centre in my livin' room justa screamin' and a screamin' and then I started to cry. Oh, it was awful. I mean it was blonde alright, but it was a real shame that this blonde wasn't more evenly distributed. I had huge patch of it right in the middle of my head.

Oh, it was just gross...absolutely gross. So I jumped into the shower, fully clothed, and turned it on full blast. I don't know what I thought this was goin' to do.

So then I screamed for Birdie, my former roommate. I kicked her out when she started to laugh hysterically. Okay, so I didn't really do that, but I should have cause she was no help at all.

Well, with that mop of hair no one would ever want to have a social life with me, I wailed. So, I tried to scrub the dye out with my new fingernails. Of course, the nails should be entered in a book of records for sharpness cause all I do is hack at my skin.

What a sight. My dear, it was not a happy day. Why can't I just be the nature-baby God intended me to be. Why must I constantly mess with perfection?

******

Oh and did I tell ya what a marvellous day I had at Upper Canada Village Sunday? Although I've resided in Upper Canada for awhile now, I had never been to this spot before and it was really something. I just want to tell anybody who will listen what a grand day I had.

You should have seen the pigs there. I have never seen such huge critters in all of my life. They were amazing, so I took lots of pictures for Greg, my fearless editor so he could see them too. He will be so pleased with me for thinking of him.

Anyways, one of the rocket scientists I was travelling with said the only way we could get on the wagon was to jump on it as it went by. So I threw my camera and my body on some poor 12-year- old just as the vehicle sauntered by. That kid was soooo delighted to have me on board!

Once Birdie, Lola (my co-horts) and I got settled, the wagon stopped for everyone to get off. It figures. So we decided to get on the boat. Well, we're barely on the boat when we spot this kid who is just a bawlin' blue murder on the docks cause there isn't any room for her left on the boat.

So, I feel guilty and we get off the boat so the kid can have a ride. Well, then I started to spit nails cause the mother wouldn't take the kid on the boat and furthermore wouldn't even acknowledge the fact we had gotten off to let her kid on. I mean we practically stood on the woman's head, so she knew we had gotten off the boat for her kid. So there we stood like the Three Stooges justa watchin' the boat pull away from the dock.

We decided to chase the wagon again and of course just as we got on, the wagon stopped.

This time though, I was the only one to get off, so I could take some pictures. Of course, just as I got my camera around my neck, the wagon took off and I was left chasin' behind it as everyone yelled..."run Forrest, run."

My dear, it was a grand day to remember.

******

Hey! It's uncle Kevin's birthday. You know who I mean of course...Uncle Kevin Coyne from Perth. He's a year older now.

Since I couldn't find a suitable poem, I have decided to give him my personal rendition of Marilyn Munroe singing...*Happy Birthday to you. Happy Birthday to you. Happy Birthday Uncle Kevin. Happy Birthday to you.*

Now was that an accurate imitation or what?!

******

God gave us memories so we could have roses in December.

******

Well my udder brudder, Crissy, was here over the weekend. All we did was talk about Andy's upcoming nuptials in June. Heavens, it's only two weeks until we are all eastern bound.

I get so excited about goin' home. It's just a wonderful feelin' to know there is always food in the cupboards, tea in the pot and gas in a car. I guess that's what security is all about.

*****

Well since I've been tellin' y'all about life in the 10 years leadin' up to my high school reunion in July, I figured I may as well continue. Plus, it fills space when I'm too lazy to come up with something new. I'm such a pathetic sod sometimes.

Last week I told you about Heather who was mentally-challenged and was my shadow and pal in life for my late-teen years.

I realized when I was 18 that I wasn't goin' to get rich makin' sandwiches or stagemanaging for a living, so I figured I would go back to school and become a journalist.

Where was my brain? I somehow figured CBC execs would phone me up someday and say "Yeah Melissa. We read that rewrite you put together so well. Do you think you could read the *Primetime News* tonight?"

Oh indeed, that's how I thought I was going to make money.

Well, needless to say it didn't quite work that way. I went to school everyday and at 4 p.m. Heather would saunter into my classroom for the last two hours of learning. Then I'd go teach a theatre class to junior high students and the next day it would start all over.

Anyways, half-way through my journalism program I was offered a full-time job at a daily newspaper and that was cool. However, me the super-hero here thought I could do it all. So I worked at the paper, went to school, taught theatre and looked after Heather all at the same time. Heavens, I was a wing-nut even in those days.

Naturally, something had to give. With teaching ending for the year, the completion of my courses and having watched *The Rain Man*, I decided to make changes and focus solely on my work at the paper.

I did graduate and finish the year out teaching theatre, but I also took some time to end my work with Heather. I realized that neither of us could progress further in the work with her and it was time to move on. I left my work and my life with her and I still miss it seven years later.

Life goes on and so did I. Within weeks I found myself taking photos at funerals and participating in other such classy assignments. I knew then that I had made all the right choices!



Making goat's milk soap has become a business for Susan Pilon.

Sweet secrets of success

Melissa Batchilder
Record Staff

MOREWOOD — A Morewood woman's secret recipe for goat's milk soap is keeping her busy in the kitchen.

Goat milk producer Susan Pilon has all kinds of it on hand and has just begun to market it in area stores including the Seaway Valley Pharmacy in both Chesterville and Winchester.

"I've been making the soap for two years," she says, "because I am allergic to ordinary soap."

Pilon wanted to develop a type of soap for her entire family which wouldn't irritate the skin or leave it feeling dry. "Ordinary soap can make your skin feel tight and flakey."

When friends or family would visit, Pilon would often give them some of the goat's milk soap to try. "They loved it and encouraged me to put it up for sale."

Although she has just started marketing the product, she has received a "wonderful response," she says.

"It makes your skin soft and smooth."

Prior to making her own soap, says Pilon, she was always seeing skin specialists. "I couldn't find anything I wasn't allergic to."

Meanwhile the answer to her problem could be found right in her own backyard with the 85 goats she and her husband farm.

The hand and body soap is made from excess goats milk and is not recommended to be used on the face.

The four-ounce cakes go for sale at $3.99 and are packaged individually.

"Goats milk is the main ingredient of course," she explains, but she keeps the rest of the ingredients and the process a secret. However, she does make it all in her own kitchen.

Pilon and her family moved to Morewood five years ago in hopes of returning to the country life both had been raised in. Initially, they raised pigs, "but we wanted an easier animal so we switched to goats."

Alongside her husband, Susan milks the goats and says it is a "wonderful" feeling to be working in such an environment.

As for her goat's milk soap, she explains, it is a spin-off of their business.

She has always kept an eye out for goat's milk recipes and was pleased when she came across a good one for soap.

"The ingredients are all natural with no perfumes or coloring."

As well, she adds, her product is guaranteed for satisfaction "that you will have the softest, smoothest skin" or customers will receive their money back.

Because soap is not a food product, the government doesn't request that it meet any standards or requirements.

Having sold 200 cakes in one recent week, Pilon says, she expects business to boom.

Escaped custody, impaired, man gets 14 days

MORRISBURG - A 23-year-old Manotick man was sentenced to 14 days in jail and fined $150 after pleading guilty in provincial court here Tuesday morning to driving while impaired and escaping custody.

Evidence provided by Crown Attorney Andre White showed that Scott Polite was approached by Const. Al Lummiss of the Winchester OPP detachment at about 3:30pm on Nov. 19, 1994 on Clarence St. in Winchester. Polite was sleeping in the driver's seat of the vehicle with the keys in the ignition. The vehicle was not running at the time.

According to the Crown Lummiss noticed a strong odor of alcohol and said the accused's speech was slurred and he was unsteady on his feet.

He was taken to the Winchester detachment office and given a breathalyzer test, which twice gave a reading of 260 milligrams of alcohol per 100 millilitres of blood.

Polite was charged and released before officers discovered there were outstanding warrants for him from other jurisdictions. He was arrested again on the outstanding warrants and this time fled from custody, calling the detachment at least twice to apologize for fleeing but refusing to turn himself in.

Police searched the area and arrested him again.

In a joint submission, his lawyer, Graeme Fraser of Kanata, told provincial court Judge John Fontana that Polite has a job waiting for him with a company in Winchester when he is released.

Judge Fontana sentenced him to the 14-day term on the impaired charge and the fine of $150 or 30 days consecutive for escaping custody. Judge Fontana also suspended Polite's driver's licence for two years.

Heat and Rainfall Report

Week of May 7 - 13/95

	Rainfall	Accum. to date	Heat Units	Accum. to date
CHESTERVILLE	19.9	19.9	56	
MORRISBURG	N/A	N/A	N/A	N/A
SOUTH MOUNTAIN	17.8	17.8	60	
WINCHESTER	13.8	13.8	61	

ON JUNE 8TH RE-ELECT



NOBLE LISTENS! NOBLE ACTS!
NOBLE HAS THE EXPERIENCE AT QUEEN'S PARK
ON JUNE 8TH VOTE

NOBLE VILLENEUVE (X)

Committee Rooms
Alexandria 525-4479
Morrisburg 543-2120
Ontario PC Ontario
Kemptville 258-5770
Winchester 774-1245

Basil Dawley, Campaign Manager 774-3630
Authorized by P.C. Campaign Committee

VILLAGE OF CHESTERVILLE
Financial Report - December 31, 1994

CRAIG
GAREAU
KEEN
DESPATIE
MARKELL
Chartered Accountants

ROBERT W. CRAIG, B.COMM., C.A.
JOHN J. GAREAU, C.A.
BRIAN D. KEEN, B.COMM., C.A.
MICHAEL D. DESPATIE, B. ADMIN., C.A.
ROSS M. MARKELL, B.COMM., C.A.

AUDITORS' REPORT

To the Members of Council,
Inhabitants and Ratepayers of the
Corporation of the Village of Chesterville

We have audited the consolidated balance sheet of the Corporation of the Village of Chesterville as at December 31, 1994 and the consolidated statement of operations for the year then ended. These financial statements are the responsibility of the Village's management. Our responsibility is to express an opinion on these financial statements based on our audit.

We conducted our audit in accordance with generally accepted auditing standards. Those standards require that we plan and perform an audit to obtain reasonable assurance whether the financial statements are free of material misstatement. An audit includes examining, on a test basis, evidence supporting the amounts and disclosures in the financial statements. An audit also includes assessing the accounting principles used and significant estimates made by management, as well as evaluating the overall financial statement presentation.

In our opinion, these consolidated financial statements present fairly, in all material respects, the financial position of the Corporation of the Village of Chesterville as at December 31, 1994 and the results of its operations for the year then ended in accordance with the accounting principles disclosed in note 1 to the financial statements.

Craig Gareau Keen Despatie & Markell
CRAIG GAREAU KEEN DESPATIE & MARKELL
CHARTERED ACCOUNTANTS

Morrisburg, Ontario
March 27, 1995

VILLAGE OF CHESTERVILLE
CONSOLIDATED BALANCE SHEET
AS AT DECEMBER 31, 1994

ASSETS	1994	1993
Unrestricted		
Cash	$ 201	$ 140
Taxes receivable	59,295	58,511
User charges receivable	62,768	32,263
Accounts receivable	184,285	263,083
Inventory	5,137	3,600
Other current assets - underlevies (Note 2)	1,898	-
	313,584	357,597
Restricted		
Cash	150,049	289,534
Investments	57,000	33,699
	207,049	323,233
Capital outlay to be recovered in future years (Note 1b(iv))	458,023	539,922
	$ 978,656	$1,220,752
LIABILITIES		
Bank advances	$ 340,768	$ 190,000
Accounts payable and accrued liabilities	198,674	326,610
Other current liabilities - overlevies (Note 2)	-	151
	539,442	516,761
NET LONG TERM LIABILITIES (NOTE 5)	458,023	539,922
FUND BALANCES AT THE END OF THE YEAR		
To be used to offset taxation or user charges (Notes 6 and 12)	10,540	39,753
Unexpended capital financing (or capital operations not yet permanently financed) (Note 6)	(456,599)	(417,581)
Reserves (Note 7)	220,201	218,664
Reserve funds (Notes 7 and 12)	207,049	323,233
	$ 978,656	$1,220,752

VILLAGE OF CHESTERVILLE
CONSOLIDATED STATEMENT OF OPERATIONS - REVENUE
FOR THE YEAR ENDED DECEMBER 31, 1994

SOURCES OF FINANCING	Budget 1994	Actual 1994	Actual 1993
Taxation and user charges (Note 1(a)(iii))			
Residential and farm taxation	$ 667,474	$ 671,234	$ 656,772
Commercial, industrial and business taxation	961,306	966,680	950,183
Taxation from other governments	35,429	39,657	35,904
User charges	491,192	557,893	528,229
Deduct: amounts received or receivable for region or county, and school boards	(1,173,449)	(1,178,726)	(1,147,994)
	981,952	1,056,738	1,023,094
Grants			
Government of Canada	165,360	1,858	1,360
Province of Ontario	187,521	141,301	188,230
Other municipalities	30,303	30,509	30,338
	383,184	173,668	219,928
Other			
Investment income	4,000	20,644	18,822
Proceeds from issue of long-term debt	34,300	42,751	187,000
Sale of equipment	-	4,014	-
	38,300	67,409	205,822
Total funds raised during the year	1,403,436	1,297,815	1,448,844
MUNICIPAL FUND BALANCES AT THE BEGINNING OF THE YEAR			
To be used to offset taxation or user charges (Notes 6 and 12)	39,753	39,753	53,032
Reserves and Reserve Funds (Notes 7 and 12)	541,897	541,897	586,318
Unexpended capital financing (or capital operations not yet permanently financed) (Note 6)	(417,581)	(417,581)	(422,915)
	164,069	164,069	216,435
Total financing available during the year	$1,567,505	$1,461,884	$1,665,279

VILLAGE OF CHESTERVILLE
CONSOLIDATED STATEMENT OF OPERATIONS - EXPENDITURE
FOR THE YEAR ENDED DECEMBER 31, 1994

APPLIED TO:	Budget 1994	Actual 1994	Actual 1993
Current operations			
General government	$ 155,069	$ 171,604	$ 153,946
Protection to persons and property	42,243	44,818	40,844
Transportation services	170,614	161,658	166,195
Environmental services	270,180	383,560	273,557
Health services	-	-	9,090
Recreation and cultural services	307,751	320,749	300,724
Planning and development	18,540	23,155	45,488
	964,397	1,105,544	989,844
Capital			
General government	3,811	345	13,138
Protection to persons and property	12,875	215,013	13,727
Transportation services	11,025	71,729	237,357
Environmental services	408,151	66,206	236,985
Recreation and cultural services	30,544	21,856	10,159
	466,406	375,149	511,366
Total funds expended during the year	1,430,803	1,480,693	1,501,210
MUNICIPAL FUND BALANCES AT THE END OF THE YEAR			
To be used to offset taxation or user charges (Notes 6 and 12)	39,753	10,540	39,753
Reserves and Reserve Funds (Notes 7 and 12)	514,530	427,250	541,897
Unexpended capital financing (or capital operations not yet permanently financed) (Note 6)	(417,581)	(456,599)	(417,581)
	136,702	(18,809)	164,069
Total applications during the year	$1,567,505	$1,461,884	$1,665,279



Quiz whizzes

Students at North Stormont School in Berwick have had their noses to the grindstone and have placed well in a number of local competitions. Shown are the junior and senior Canada Quiz teams, who each placed in the top six in counties-wide competitions. They are (front, from left) juniors Adam Sanders, Grant Middleton, Stephanie Reich, Stephanie McBain, Sarah Diefenbacher, Michelle Gibson, and seniors (back, from left) Jeremy Wicks, Leslie Holloway, Kevin Carruthers, Jennifer Britain, Amanda McGuire, Gayla Tibbits and Shannon Ouderkirk. Reich, Wicks, Diefenbacher and Ouderkirk are also members of the school's French Scrabble team, which finished fourth in SD&G recently.

New video on Chesterville model for other promotions

Greg Hewitt
Record Staff

CHESTERVILLE — Videographer David Bowman has once again focused on the village of Chesterville, this time in a production that will serve as a model for community promotion.

Bowman last year finished a 30-minute Chesterville video that featured local merchants, as well as the services and attractions of the village.

But the new video, he says, takes a different approach. It's two-and-a-half minutes long, and highlights the local economy, local industry, service and facilities.

It is designed to promote the village, to demonstrate to viewers the benefits of living in Chesterville.

The new Chesterville video, along with a Winchester Township video that features agriculture, will serve Bowman as models he can show to other communities that might be interested in hiring his services.

Bowman plans to canvass organizations in various municipalities across SD&G to offer his services, for a fee of between $750 and $1,500. The fee would be paid by an organization, such as a merchants' association, rather than an individual. After production, copies would be made available for around $5.

He calls the endeavor The Canadian Hawker.

The Chesterville video, through narration and various scenes, highlights the economy and services in the village, describing it as a "vibrant" place and urging people to "Learn more about a progressive community."

"It's step one of showing people the type of use you can make of a video like this," Bowman says, adding the message can be tailored to suit a particular community's lifestyle. "It could be used very effectively to promote a village."

While new technology and updated equipment used in making the new video added new challenges, Bowman says, it also improved the quality of the finished product.

Bowman, formerly of Chesterville, now lives near Montreal. He commutes to eastern Ontario daily to work on the project and selling the idea.

He thanks the people who have helped him with the videos in what he described as "a busy year."

Bowman says he still some day would like to travel to Newfoundland with his video camera and work his way west, but eastern Ontario will be his main focus for the time being.

He adds that he loves the work, and enjoys meeting people.

And a long-term goal, once several communities are captured on video, Bowman says, is possibly compiling the videos on CD-ROM technology to bring them to life on the home computer screen.

RENTALS
774-5920 - 774-2353

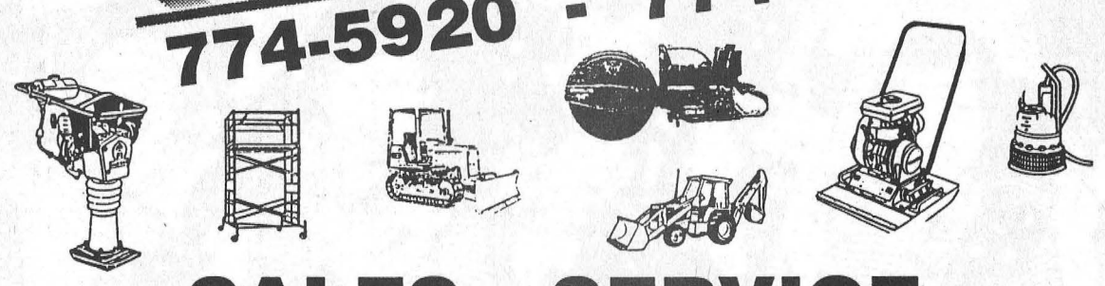

SALES • SERVICE

- Lawn Tractors
- Bobcat
- Compressors
- Asphalt Rollers
- Compactors
- Concrete
- Tillers
- Air Tools
- Trailers
- Abrasive Blades
- Mini Excavator
- Engine Hoist
- Portable Lighting
- Generators
- Propane Gas Heaters
- Wood Chipper
- Water Hose
- Pumps, Electric, Gas, Air
- Saws
- Sod Cutters
- Temporary Fence

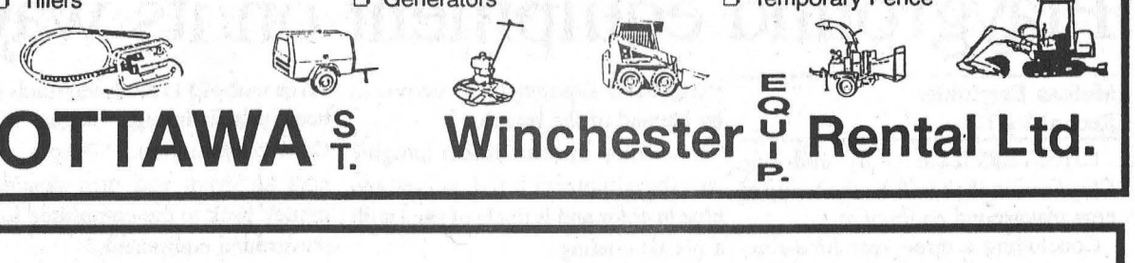

OTTAWA ST. Winchester EQUIP. Rental Ltd.

Excuse Our Dust! But It's A Must
We Are Expanding To Serve You Better

72 Ford F60 Moving Van, orange and silver, 5/spd, pb
75 Volkswagon Beetle FI, 2/d, yellow, semi, auto
76 Artic Cat Lynx, black, snowmobile
81 Ford Econoline Cube Van, blue, auto, ps, pb, stereo
83 AMC Jeep Larad, maroon, 4x4, auto, ps, pb, stereo
85 Ford F150 XLT, brown pickup, auto, ps, pb, stereo
85 Dodge D150, red, pickup, auto, ps, pb, stereo
85 Plymouth Reliant, gray, 4/d, auto, ps, pb
85 Plymouth Caravelle, grey, 4/d, air, cruise, auto, stereo, cass
86 Dodge D150, maroon, pickup, short box, auto, ps, pb, radio
86 Oldsmobile 98 Regency Royal Brm., brown, fully loaded
86 Buick Lesabre, blue, 4/d, fully loaded
87 Ford Taurus, brown, 4/d, auto, air, fully loaded
87 Dodge Aries LE, blue, 4/d, 5/spd, ps, pb, stereo
87 Chev Blazer, blue, 2/d, auto, 4x4, stereo, cass
87 Dodge Aries, blue, 4/d, auto, ps, pb, stereo
87 Nissan Multi 4x4, gold, mini van, 5/spd, ps, pb, cruise, stereo
87 Oldsmobile Calais, blue, 4/d, fully loaded
87 Dodge Dakota, grey, pickup, 5/spd, ps, pb, stereo
87 Cadillac Fleetwood, white, 4/d, De Ele, fully loaded
87 Chev Celebrity, blue, 4/d, Euro, air, auto, ps, pb, stereo, cass
87 Dodge Charger, maroon, 2/d, auto, ps, pb, stereo
87 GMC Safari, grey and silver, 5/pass van, auto, ps, pb, stereo, cass
87 Ford Tempo GL, white, 4/d, fully loaded
88 GMC S15, black, pickup, 5/spd, pb, radio
88 Dodge Ram100, light blue, pickup, auto, ps, pb, box liner, cass
88 Oldsmobile Cutlass, blue, 2/d, air, stereo, cass, tilt
88 Toyota Tercel, blue, 4/d, auto, ps, pb, stereo, cass
88 Chev Beretta, white, 2/d, auto, ps, pb, stereo
88 Chrysler LE Baron, maroon, 4/d, GTS, fully loaded
88 Buick Skylark, gold, 4/d, air, auto, stereo, cass
88 Lada Samara, maroon, 3/d, 5/spd, stereo, pb
88 Chrysler LE Baron, silver, 2/d, fully loaded, inc. cd player
88 Ford Taurus, blue, station wagon, air, stereo, cass, tilt, ps, pb
88 Chev Celebrity, silver, 4/d, V6, auto, ps, pb, stereo
88 Oldsmobile Cutlass, white, 2/d, air, auto, ps, pb, stereo
88 Plymouth Caravelle, silver, 4/d, fully loaded
88 Oldsmobile Cutlass, blue, 4/d, Sierra, fully loaded
88 GMC Safari, silver and maroon, 7 pass van, air, auto, ps, pb, stereo, cass
89 Pontiac 6000 LE, light blue, 4/d, auto, air, ps, pb, tilt, stereo
89 Ford Bronco, silver, Jeep 4x4, 5/spd, ps, pb, radio
89 Pontiac 6000 SE, grey, 4/d, fully loaded
89 Ford Tempo L, silver, 4/d, 5/spd, air, ps, pb, stereo
89 Pontiac Sunbird SE, blue, 2/d, auto, ps, pb, stereo
89 Ford Mustang LX, blue, 2/d, hatch, 5/spd, fully loaded
89 Chrysler New Yorker, light blue, 4/d, Landau Mark Cross Ltd Edition
89 Pontiac Bonneville, blue, 4/d, LE, air, tilt, cruise, stereo, cass
89 Ford F150 XLT, red and silver, pickup, fully loaded
90 Hyundai Sonata GL, blue, 4/d, 5/spd, ps, pb, air, stereo cass
90 Passport Optima LS, white, 4/d, auto, ps, pb, stereo, cass
90 Chev Corsica, grey, 4/d, air, auto, stereo, cass, ps, pb
90 Dodge Caravan SE, blue, 7 pass van, V6, auto, ps, pb, stereo
90 Pontiac Grand Prix, light blue, 4/d, air, tilt, cruise, cass
91 Dodge Shadow, white, 2/d, air, tilt, cruise, stereo, cass
92 Chev Lumina Eurosport, white, 2/d, fully loaded
94 Suzuki LT-165, blue, 4 wheeler, 5/spd, reverse, 2x4

LADA
Drive For Value. The Value Of A Lada

CAR-O-LINE AUTOS
"Your Sales & Area Leasing Headquarters"

26 Queen Street East
Chesterville
613-448-2488

Corner of Main St. & Hwy. 43
Avonmore
613-346-2886

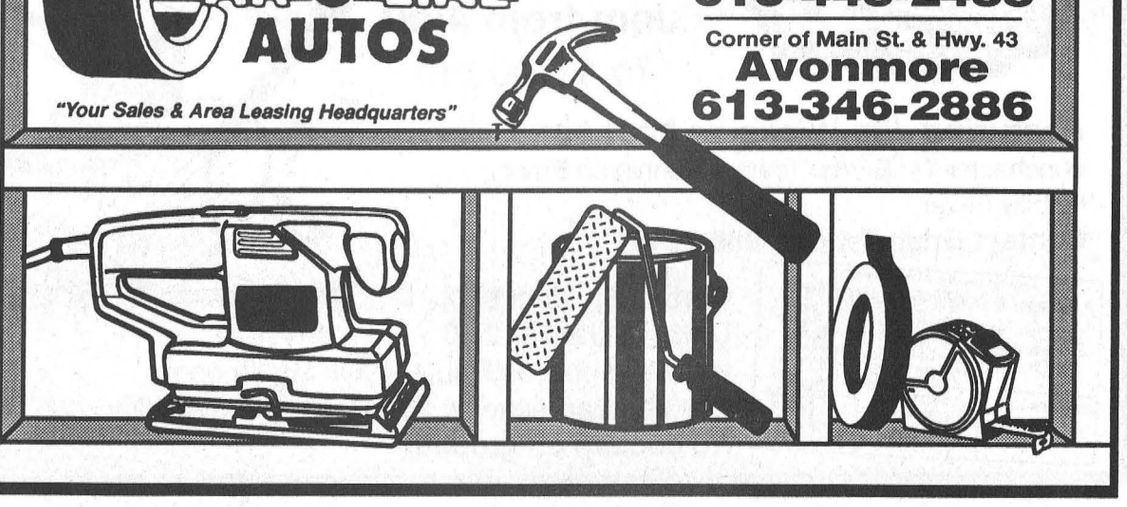

Your NDP Candidate for Stormont, Dundas, Glengarry & East Grenville

Married, 4 children
Small business owner since 1979
10 years resident of Glengarry
18 years serving the community

Committed to:
Safeguarding Healthcare and Education
Helping Small Business and Farmers
Creating Longterm Employment
Representing ALL Constituents

"It's our job to fight for what's right" - Bob Rae

Authorized by: Helena McCuaig, Campaign CFO



CASH BACK IS THE SMART CHOICE!

Whirlpool HOME APPLIANCES

SMART SHOPPER
MANUFACTURER'S REBATE

SAVE UP TO $210
IN CASH REBATES BY MAIL

Come in today and make your best deal on *Whirlpool* Home Appliances. Then save even more money when you register to receive up to $210 in cash rebates.
SOME MODELS EXCLUDED. COME IN FOR DETAILS.

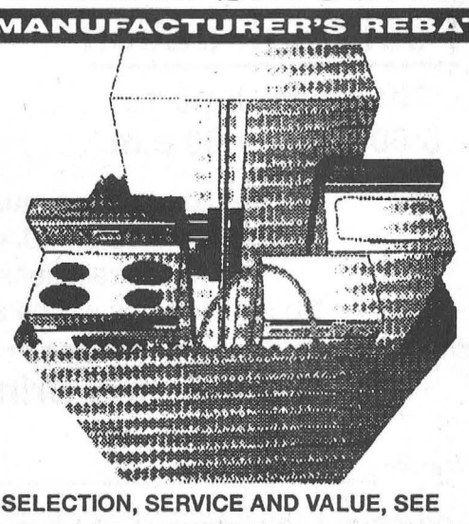

You and Whirlpool - How to make a Home Run

FOR SELECTION, SERVICE AND VALUE, SEE

The Furniture Loft
HOME • OF • FINE • FURNISHINGS

Highway 43, Finch 984-2051

VISA MasterCard

WE DELIVER ANYWHERE IN SD&G
OFFER VALID FROM MAY 19 TO JULY 4, 1995
To qualify for multiple purchase rebate, all products must be purchased at the same dealer at the same time.
A reduction in GST payable, and Provincial Sales Tax where applicable, is included in the rebate value.
*Trademark of WHIRLPOOL U.S.A., INGLIS LIMITED LICENSEE IN CANADA



Brownies advance

These members of the 1st Chesterville Brownies last week advanced to become Girl Guides. In the back row, from left, are Kaitlin Prest, Brittany Tessier, Ashley Gyde, Melissa Dillabough and Joanne Auger. In the front, from left, are Emily Vingerhoeds, Martina Bols, Roseanne Kenneally and Kristen Kramer.

Playground equipment on its way

Melissa Batchilder
Record Staff

CHESTERVILLE — By mid-June Chesterville Park will be the home of new playground equipment.

Concluding a three-year fund-raising effort, the Chesterville Winter Carnival Committee has ordered the equipment and expects Paris Playground Equipment to deliver it by the end of the month.

Recreation director Robin Langille says the equipment is red, yellow and blue in color and is made of steel with a plastic coating.

"We hope to install it ourselves with the aid of village employees," says Langille.

At a cost of $11,000, the funds have been raised through various Winter Carnival activities. "People would host an event and then donate the money back to the committee for the playground equipment."

Hopefully, adds Langille, the equipment will be fully installed within a couple weeks after its arrival.

Fair season kicks off in Maxville

Greg Hewitt
Record Staff

MAXVILLE — It's an annual tradition, it's three days of fun and it's a sure sign that summer is right around the corner.

The 107th annual Maxville Fair inaugurates the fair season in eastern Ontario May 26, 27 and 28 this year at the Maxville Fair Grounds.

Organized by the Kenyon Agricultural Society, the fair features all the accustomed summer fair specialties, from agriculture to music and rides to education and "donkey baseball."

Returning to the fair this year is No Fences, a Garth Brooks tribute band, who will take to Angus Gray Hall from 9 p.m. to 1 a.m. Friday.

"Everyone likes Garth Brooks," says fair secretary Janice Blaney. "We had a really big crowd last year, so we thought we'd bring them back again."

The Bayou Boys will also return, performing their tribute to Creedence Clearwater Revival in Angus Gray Hall for Saturday night fairgoers, also from 9 p.m. to 1 a.m.

Donkey baseball, a new distraction, features a selection of four-legged "players." Two teams will square off on the baseball diamond. And when a player gets a hit, he won't run to first base, but board a donkey for the trip. Also, some of the outfielders will be riding donkeys. Ten donkeys will be on hand for the game, which promises to be amusing at the least. The event takes place at 7:30 p.m. Friday.

The Shawville, Que.-based Northern Truck Pullers have made the Maxville Fair a stop on this year's circuit. The event is similar to a tractor pull, but trucks of various sizes are doing the work instead. The event features different categories, including one for locals, and takes place at 7 p.m. Saturday.

Highland dancing, a tradition in Glengarry, returns to the fair this year. The competition takes place Sunday at 10 a.m. under the grandstand.

And strong fields in the Holstein, Ayrshire and Jersey competitions are expected. The Holstein Show takes place at 10 a.m. Friday, and Ayrshire and Jerseys at 1 p.m. Saturday. Beef cattle will be in the spotlight Sunday afternoon.

Aside from games and rides, the fair again this year will have an educational aspect for local children.

The education tent will feature displays, demonstrations and much more from local agricultural commodity groups.

The tent was a new attraction last year, and is being expanded this year because it went over well, Blaney says.

General admission for the Maxville Fair this year is $5 for adults, and children under 12 are admitted free.

NOTICE

WASTE MANAGEMENT MASTER PLAN CRITERIA WORKSHOP

Date: Saturday, June 10, 1995
Place: Tagwi High School
(Highway 43, near Avonmore)
Time: 9:30 a.m. - 5:30 p.m.
(Pre-registration is necessary for workshop)

The purpose of this workshop is to develop comparative criteria and weighting for the next review process. Residents are urged to register and provide input into the next review process of determining a site for landfill. For more information contact the **S.D.&G. Waste Management Master Plan Department at 938-6112 or at 1-800-267-2538.** Enrollment is limited for the workshop.

42-2

Slammin & Jammin Countryfest 1995

Saturday, June 17 - Noon
MTAS Fairgrounds, South Mountain
Hosted by Mountain Township & District Lions Club
A Day For The Whole Family
Tickets available from any Lions member

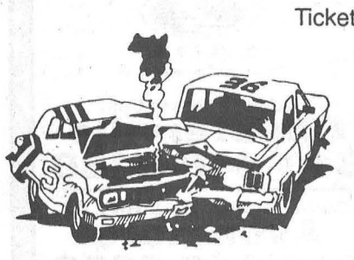

Demo Derby from Noon to 4:00 pm
Contact Roy Sherrer 989-2781

Jam from 4:00 to 11:00 pm



Featuring Jim Wicks as host band
Winchester 44; Border Towne; Runnin on Empty; Hillbilly Fever
Contact Brian Telford, 989-2143

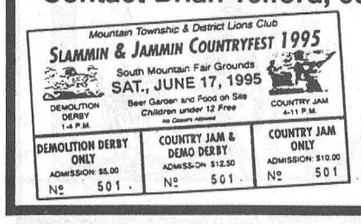

Derby $5, Jam $10,
Derby & Jam $12.50
Refreshments available, IOOF Booth open
Chicken Barbecue by Fire Department Auxiliary
No coolers on grounds

SUMMER PROGRAMS

Chesterville Recreation Department

Summer Aquatic Courses

THIS SUMMER FIVE (5) SESSIONS WILL BE OFFERED
June 19 - 30
July 3 - 14
July 17 - 28
July 31 - August 11
August 14 - 25

LESSONS OFFERED IN FIRST SESSION

Class	Maximum No.	Days Held	Time
Yellow	15	Mon. - Fri.	6:00 - 7:00 p.m.
Orange	15	Mon. - Fri.	7:00 - 8:00 p.m.
Red	15	Mon. - Fri.	7:00 - 8:00 p.m.
Maroon	15	Mon. - Fri.	6:00 - 7:00 p.m.

LESSONS OFFERED IN FINAL FOUR SESSIONS

Class	Maximum No.	Days Held	Time
White	10	Mon. - Fri.	9:00 - 10:00 a.m.
Red	15	Mon. - Fri.	11:00 - 12:00 Noon
Grey	10	Mon. - Fri.	9:00 - 10:00 a.m.
Orange	15	Mon. - Fri.	9:00 - 10:00 a.m.
Green	10	Mon. - Fri.	11:00 - 12:00 Noon
Yellow	15	Mon. - Fri.	9:00 - 10:00 a.m.
Blue	15	Mon. - Fri.	10:00 - 11:00 a.m.
Orange	15	Mon. - Fri.	11:00 - 12 Noon
Maroon	15	Mon. - Fri.	10:00 - 11:00 a.m.
Pre-School	-	Mon. - Fri.	10:00 - 11:00 a.m.
Moms & Tots	-	Mon. - Fri.	12:00 Noon - 12:30 p.m.
Bronze	10	Mon. - Fri.	8:00 - 9:00 a.m. (Book + $75.)

Maximum number per class will be enforced

FEES: MOMS & TOTS - $35.00
RED CROSS LESSONS
$40.00 for "In-town" (includes Winchester Township)
$50.00 for "Out-of-Town"

ADULT LESSONS: 5:00 p.m. - 6:00 p.m.
Private Lessons for Adults or Children

Public Swim Prices

Adults (18 & over) - $3.00
Students - $2.00
Children under 13 - $1.50
Seniors - $1.50

Monthly and Season Passes Available

Official opening of the pool will be Monday, June 19, 1995 at 6:00 p.m.
Check pool area for public swimming times.

Day Camp

A program for children (ages 5 to 12) will be offered this summer out of the Chesterville Community Park.
The program will be divided into two sessions
1. July 3 - 28
2. July 31 - August 25
Maximum registration is 20 children
This program runs Monday through Friday from 9:00 a.m. to 4:00 p.m.
Cost - $65.00 per session

REGISTRATION FOR PROGRAMS

will take place at

Chesterville Community Hall

Pool Registration
Thursday, June 1st
8:00 p.m. - 9:00 p.m.

Day Camp Registration
Thursday, June 1st
8:00 p.m. - 9:00 p.m.

Registration fee must accompany registration.
There will be a $10. charge on all cancellations.
No cancellations after the 2nd session.
No registrations will be accepted prior to above dates.

Fill out and Bring in for Registration

Name: _____ **Tel.:** _____
Address: _____ **Birth Date:** _____
_____ **Township:** _____
Program registered for: _____
_____
Health Card No.: _____

More tricks than treats on Hallowe'en

MORRISBURG - A Hallowe'en night that got out of hand, ending up with shots being fired and a South Mountain man being the target of racial slurs, will end when an 18-year-old former South Mountain youth is sentenced in youth court here July 11.

The youth, who was 17 at the time of the incident and cannot be named under the terms of the Young Offenders Act, pleaded guilty in court here Tuesday to causing a disturbance.

He will be sentenced once Judge John Fontana has read a presentence report on the incident.

Court was told by Crown Attorney Andre White that Muni Meilke had his Maple St. home hit with eggs, was shot in the leg with a pellet from a paint gun and was confronted by a group of about 20 youths who had gathered outside his home on Hallowe'en of last year.

Meilke, who has lived in the village for 17 years and who has four children, thought he was being threatened by the large group of young people and fired three shots in the air from his .22 calibre rifle.

He was then taunted with racial epithets of "Paki" and "why don't you go back where you came from" and the accused is alleged to have threatened Meilke with a firearm of his own.

Meilke alleges the accused threatened to get a shotgun and shoot up his house while the accused's lawyer, Tom Byrne of Winchester, said his client simply made a rhetorical statement about how Meilke would respond if he had had a shotgun, and had not intended it as a threat.

"He was reacting to his own surprise at shots being fired over his head by Mr. Meilke's real .22," Byrne said.

Winchester OPP Detachment Constable Al Lummiss said several other youths were charged as a result of the incident and are on peace bonds.

Judge Fontana said the charge is representative of "something more volatile" going on at the time and wanted more information on the incident before passing sentence.

In the meantime, the youth, who recently moved from the village, is not permitted to have any contact with the Meilke family and must keep at least 100 metres' distance from their home.

Commenting about the incident outside court, Meilke said the confrontation showed "just how stupid these people are". Asked about the racial taunts, Meilke, who is Lebanese, said "all they have to do is look at a map and they'll see that Lebanon is over a thousand miles from Pakistan."

Assault charged is dismissed

MORRISBURG - The testimony of his 10-year-old son led to the dismissal of a charge of common assault against a Mountain Township man in provincial court here Tuesday morning.

Carl Sullivan, 33, Loughlin Ridge Road, was charged with common assault after allegedly punching his 12-year-old son, John, when the child refused to put down quickly enough a book he had been reading.

The child testified that on the night of Oct. 26, 1994 he had been reading a book when told to go to bed by his father. He told the court he had put it down, then picked it up and started reading again when his father took it from him and hit him softly across the head with it.

He further testified that this light tap was immediately followed by a punch with a closed fist which caused his right eye to swell almost shut. He said he told his teacher and principal about the incident the next day.

By the time he talked to police the swelling had gone down, he said, although there was some discoloration.

He testified he is now living in Kars with his mother, who has separated from his father.

His testimony was contradicted by his brother, Chad, who told the court that their father had slapped him with the flat of his hand when he picked up the book after his father had already taken it away from him once.

The younger brother also testified that their father had not struck John before or since the incident. Chad said his brother had kicked his father in the stomach after the slap.

Under questioning from Crown Attorney Andre White, John Sullivan said he had asked his son to put the book down and had then taken it away from him. It was past his bedtime, he said, and the boy picked it up again and started reading when he again told him to stop.

Sullivan testified that he bent down to pick up the book when his son kicked him in the stomach two or three times, hard enough, he said, to nearly knock the wind from him.

He said he then slapped the boy with the back of his hand in an effort to get him to stop kicking. He said he later apologized to the boy and when his wife returned from work later that evening she checked him and found the blow had left no mark.

The mother was not in court Tuesday.

He also testified that he and John did not get along and the boy had been running away from home two or three times a week prior to the incident. He testified that John had tried to run away Tuesday morning to avoid having to go to court.

Under further questioning from the Crown Sullivan said his son had repeatedly threatened to accuse him of assault as a means of "getting me in trouble".

When the Crown asked him why he hadn't disclosed these allegations before coming to court, Sullivan said he had not thought it important enough to mention it to his lawyer, Doug Grenkie of Morrisburg.

Judge Fontana said the issue boiled down to one of credibility with Chad Sullivan largely corroborating the evidence given by his father as far as the blow was concerned.

The judge said he found the 10-year-old's "innocence rather compelling".

In finding the evidence to support a charge of common assault inconclusive, Judge Fontana ruled that the father had not used excessive force to discipline his child nor had he applied force in an unjustified circumstance.

GET DOWN
GET DIRTY
and then bring your
DRYCLEANING
and
SHOE REPAIRS
to AL-MOR and
pay no taxes until
May 31
10 King Street
Chesterville
448-3370

The Brookslyn
The Picture Keeps
GETTING BETTER
24 exp. developing
$9.79
2nd Set of Prints
FREE
Pay No. G.S.T.
or P.S.T.
(offer ends May 31, 1995)
10 King Street
Chesterville
448-2804

5th Annual
Earl Cross Memorial
Walk-a-Dog-Athon
dog not necessary
Sat. May 27, 1995
Chesterville
Public School
Proceeds to the
Chesterville Fire Dept.
10:00am Presentation
by the Fire Dept.
10:30am.
Walk-a-Dog-Athon
rain or shine
Sponsor sheets available at Lorilea's Clip Salon, Seaway Valley Pharmacy, Post Office, Chesterville Record, Chesterville Public School and St. Mary's School
For Further Information phone
448-2876 or 448-3507
Sponsored by
Chesterville & District Lions Club

Township of Finch
TENDERS FOR
ROADSIDE MOWING
Sealed tenders will be received by the undersigned until 12:00 noon, Monday, June 5th, 1995 for the mowing of all or a portion of the roads in the Township of Finch.
Tenders are to be submitted on forms supplied by the Municipality. Lowest or any tender not necessarily accepted.
Arnott Empey,Clerk
Township of Finch
Box 99
Berwick, Ont. K0C 1G0
Tel. 984-2821

VILLAGE OF CHESTERVILLE
RECREATION DEPARTMENT
Globetrotters Walking Club

Come out and Register for the Chesterville Globetrotters Walking Club
Registration is being held at the Chesterville Arena Grounds on Saturday, May 27 at 10 a.m.
10 am - Registration - Information Booth
11 am - Warm Up
11:10 am - Walking Tour (beginner to expert)
12:00 am - Cool Down
12:10 - Refreshments, draws for participating walkers. Information booths and rap-ups
If you can't make it, on Saturday, there is a pre-registration at Mike Dean's Super Food Store on Wednesday, May 24 from 7 - 8 pm
If you like to walk or would like to start walking for fun or exercise, come out and join us.
For more information call the Chesterville Recreation Department at
448-3285

Obituaries

Anna Belle Baker

Anne Belle Baker, of Crysler Residence, died May 6, 1995 at Winchester District Memorial Hospital. She was 90.

Formerly of Finch, Mrs. Baker was daughter of the late Arthur Burd and Elizabeth Wagner. She was a member of St. Luke's Knox Presbyterian Church in Finch.

She is survived by Sons Carl (Isabel) of Pembroke and Delburn (Wanda) of Crysler and daughter-in-law Wilma of Warspite, Alta. She is also survived by brothers Walter Burd of Finch, Carl Burd of Niagara Falls, grandchildren David, Gordon, Brian, Douglas, Duane, Wayne, Ian and Paul and 11 great-grandchildren.

Mrs. Baker is predeceased by her husband, Cecil Baker, by son Lionel, by sisters Emily Ferguson, Ella Ouderkirk, Aggie Gallinger and Naomi Burd and brothers Charles Burd and infant brother Ralph.

Funeral services were held May 9 at Brownlee Funeral Home in Finch and were officiated by Rev. Leslie Walker, assisted by grandson Rev. David Baker. Interment was at Finch Cemetery.

Pallbearers were grandsons Brian, Gordon, Douglas, Duane, Wayne, Ian and Paul Baker.

Charles Howard Hummel

Charles Howard Hummel, formerly of Chesterville, died April 25, 1995 at the Viking Alberta Hospital. He was 67.

Mr. Hummel is survived by wife Elsie, sons John, Samuel and Ted, daughter Kathy, sister Lila Hird of Ottawa and eight grandchildren.

He is predeceased by his parents, Melvin and Mary, by brothers George and Roy and sister Frances.

Interment was held May 19 at Maple Ridge Cemetery.

PURINA CHICK DAYS
ORDER YOUR CHICKS TODAY!
First Hatch ready April 7 (meat birds and layers)
Turkeys available April 21-June 23
Ducks - May 30 ONLY

We Recommend: Purinature
THE PURINA SMALL FLOCK PROGRAM
Call and make a date with some chicks!
Fred's Farm Supplies
A Division of Fred Zandbergen Farms Inc.
Winchester (Hwy. 31 at Spruit Rd.) 774-0409
1-800-361-3305
RR#2, Brinston (2 km west of Dixons Corners) 652-2069
*Registered Trademark Ralston Purina Company - Ralston Purina Canada Inc., Licensee

You Can Vote
Before Election Day!
Thursday, June 8th, 1995
If your name is on the LIST of VOTERS, or if you have a CERTIFICATE to VOTE, but you expect to be away or unable to vote on Election Day, you can take advantage of any Advance Poll in your Electoral District.
Level locations have been chosen wherever possible for ease of access.
Advance Polls will be held at the locations listed, on
Thursday, Saturday & Monday,
June 1st, 3rd & 5th
11:00 a.m. to 8:00 p.m.
⊗ Advance Poll Voting in the Elections Ontario office in your Electoral District from May 27th thru June 6th (Sundays excluded) during the same hours
In the Electoral District of S-D-G & EAST GRENVILLE
⊗ Elections Ontario (613) 657-3907 or 1-800-450-7321
Cardinal Village Square, South Side of Hwy #2, Cardinal
• Kemptville Arena, Victoria St., Kemptville
• Town Hall, 1 Mill St., Chesterville
• Old Community Hall, Fairview Dr., Avonmore
• Alexandria Sports Palace, MacDonald Blvd., Alexandria
• Fire Hall, Maple St., Ingleside
• Civic Building, 6 Fifth St. W., Morrisburg
FOR GENERAL ELECTION INFORMATION
CALL: 1-800-668-2727
Between 8 a.m. and 8 p.m., Monday to Saturday
Ballots cast at the Advance Polls will be counted at the close of the Regular Polls on Election Day.
If you have friends or relatives who have difficulty reading, please make them aware of the information in this notice.
PUBLISHED ON BEHALF OF THE RETURNING OFFICERS FOR THE ABOVE ELECTORAL DISTRICTS BY
Warren R. Bailie, CHIEF ELECTION OFFICER
Elections Ontario
A non-partisan Agency of the Legislative Assembly
KEEPING YOU INFORMED
AP3/36

QUINTAN PRODUCTS INC.
P.O. Box 690
Winchester 774-3320
HIGH QUALITY (AGRICULTURAL INDEX-81)
CALCITIC LIME
DELIVERED AND SPREAD FOR AS LOW AS
$19.95* PER TONNE
*Depending on location
BECAUSE OF LIMITED SUPPLY PLEASE BOOK EARLY
CALL QUINTAN PRODUCTS
Tel. 774-3320
Fax 774-5854


UPPER CANADA VILLAGE
Join us for our 7th Annual
Heirloom Plants & Gardens WEEKEND
SATURDAY MAY 27 and SUNDAY MAY 28, 1995
Dig in and learn first hand about 19th century gardening.
Tips and demonstrations from Village gardeners
Hands-on opportunities to help plant vegetable crops in Village fields
On-the-spot gardening advice at the Village Store PLANT CLINIC brought to you by the Dundas County Master Gardeners
NEW FOR 1995 Come back the next day at no extra charge! Present one day's admission receipt when you arrive the following day and get in FREE.
FREE HEIRLOOM SEEDS FOR KIDS TO TAKE HOME WHILE QUANTITIES LAST
Heirloom annuals and perennials FOR SALE
Black Hollyhock
Fringed Pinks
Yellow Loosestrife
Lover Lies Bleeding
Angels Trumpet
Lemon Geraniums
from $1.95 to $4.95
We Accept Cards
Call (613) 543-3704 for all the details
THE ST. LAWRENCE PARKS COMMISSION AN AGENCY OF THE GOVERNMENT OF ONTARIO
Parks of the St. Lawrence

record classifieds

VISA

Classified Advertising Deadline 1 pm Tuesday. Phone orders by Visa only. Call 448-2321. $4.00 + GST Minimum for 20 words. Extra Words 20¢ each.

FOR SALE

FOR SALE - "Bicycle built for two", CCM tandem bicycle in very good condition. Get fit together! $225. 448-3369.
37tfc

FOR SALE - Spring-O-Matic cattle table w/motorized tilt, wishbone trailer for easy portability, palpation cage, bull board, archway, six panels, and extras. Very good condition. Consider delivery and instruction. Call 613-692- 1105 after 6pm.
38tfc

FOR SALE - Peat Moss - Bulk peat moss, screened peat moss, top soil, screened top soil, garden blend of peat moss and top soil. Large or small deliveries. Neville Bros. 984-2849.
42-8

FOR SALE - Good hay, large square bales; straw; big bags of shavings, delivery available. Phone 448-3188.
17tfc

FOR SALE - Lawn tractor...why buy used? Pay $353.75 down for a new White 12hp and 75.03/month for 24 months O.A.C. Weagant Farm Supplies, Highway 43, Winchester. 774-2887.
41-10

FOR SALE - Sheets of glass, 4x8 and larger. Starting at $50. Quintan Products 774- 3320.
36tfc

FOR SALE/FOR RENT - 4 bedroom house, 53 Albert St., Chesterville. Owner will finance or rent to buy. Call 448-2611 or 613-931-1786.
41-1

TRIMMERS - Stihl 30cc with clutch and dual line head only $179.95. Husqvarna and Stihl straight shaft brush cutter starting at $279.95. Eastern Engines, Hwy. 31, Williamsburg. 535-2488.
41-1

FOR SALE - (4) 33x12.5 OR 15 LT Aurora truck tires, aluminum rims, $1500 or B.O. Phone 448-2353 or 448-2361.
41

FOR SALE - Cedar posts for fencing; cedar trees, any size; firewood (poplar, $35/cord). 1-613-745-3521.
41

FOR SALE - 600 gal. flat top bulk tank with compressor and washer, $1000; 600 bales grass hay, $1/bale; approx. 75' bedding savers. Contact Chris at 448-1960 or Gord at 448-2636.
41

LAWN TRACTORS - Free for 180 days O.A.C. 12hp starting at $1399. Also used riding mowers free for 90 days O.A.C. Eastern Engines, Hwy. 31, Williamsburg. 535-2488.
41-1

1990 FORD TEMPO - Good shape, $4500. Days 448-1855. Evenings 448-1278.
39tfc

NEW TRAILERS - 16' landscraper, 7000 lb., $2150; 12' landscraper, 7000 lb., $1890; 6'x10' self-cont. dump trailer, 7000 lb., $3800; 5'x12' mobile hay feeder, $750; 18' deluxe car hauler, $2100. Days 448-1855. Evenings 448-1278.
39tfc

FOR SALE - Quarter horse, brown, saddle and bridle included. Asking $1500. Call 346-2991 ask for Terry.
41

HOUSE FOR SALE - Crysler, executive custom-made 4-bedrooms, 2-1/2 bathrooms, 2-door heated garage, lot 150'x150', central intercom & vacuum, oak flooring and quality carpets, professionally decorated, fireplace & wet bar in large family room, cupboards, stairway and doors all in oak, basement (half finished). Many more extras. Value $169,000. Will sacrifice for $149,000. Call 987-2198 or 764-5249.
43-4

PRIVATE SALE - Brick bungalow in Crysler, 3 bedrooms, 1-1/2 baths, double garage, easy commute to Ottawa or Cornwall. Early possession, $119,900. Call 987-2886.
41

FENCING MATERIALS - Residential, commercial, farm. Installation also available. Days 448-1855. Evenings 448-1278.
39tfc

TRAILER SUPPLIES - All you need to build your own trailer, or repair the one you have. We also specialize in trailer safety inspection. Days 448-1855. Evenings 448-1278.
39tfc

SULLIVAN BROS.
(1950)
• Crushed Stone
• Sand • Gravel
• Moving and jacking of houses & foundations
• Weeping bed installation
Call
448-3410 • 448-2332

FOR SALE

FOR SALE - Riding mower, John Deere, new engine, 6hp, $700 or B.O. 984-2725.
40tfc

FOR SALE - Brand new 3 panel sliding tub door, gold, reg. $269. Asking $100. Phone 984- 2543.
41

LIQUIDATION - Lowest prices anywhere! Aspenite 7/16: 9.49; 5/8: 11.99; plywood 3/8: 13.39; 5/8: 19.99; 2x4x8: 1.25; 2x6x8: 2.25; 12: 3.95; 2x8x12: 5.35; 2x10x12: 8.55; treated 1x6x5: 5.99; 2x4x8: 2.59; 2x6x8: 3.59; asphalt shingles: 5.49; 25 year manoir: 6.49. We deliver $. Materiaux Masson 819-986-5720.
41

FOR SALE - Tent trailer, sleeps 8, fridge, stove, electrical & water hook-up. Good condition. $3200. Phone 987-5202.
42

FOR SALE - 1979 Yamaha 175 cc, on/off road, $650. 989-1148.
42

FOR SALE - Kewanee "600" hay elevator, 40', pto drive, excellent condition. Ed Cooper, Cardinal, 657-4448.
41-1

CREDIT PROBLEMS - NEED A CAR? - Call us - no credit application refused. Small down payment and ability to pay. Lease to own. Akcent Motor Sales, Winchester. 774-0718.
42-2

FOR SALE - 2-1/2 cu. ft. cement mixer, good condition; diamond link plastic covered fencing, 4'x50' slightly used; 2 rolls field fencing, 8 stand, used. 448-2729.
41

FOR SALE - All new Canadian General Electric, "quiet power" built-in dishwasher with "pot scrubber" cycle, 3 levels of washing, white on white or black panel front, on sale now for just $519. John Witteveen T.V.-Appliances Sales and Service. 448-2766. RR2 Chesterville (Dunbar).
41-1

FOR SALE - Queen size box spring and mattress, $75; crib set, $40; single bed, complete, $50. All in good condition. 448-2550.
41

FOR SALE - 1978 Dodge Aspen Custom, mint condition, low mileage. Asking $800. 1980 GMC 1/2 ton. Asking $950. 448-2232.
41

FOR SALE - Mercury Cougar, 1984, white, 6 cyl., auto., PM, sun roof, sport bra. As is $800 or B.O. Call 613-984-2263 after 5pm week days.
41

FOR SALE - 2 1986 Ponys; one needs repairs for mechanical; one good for parts, $150 for both (as is). 448-1787.
41

FOR SALE - Stove. Phone 448-1607.
41

FOR SALE - Woods 11 cu. ft. upright freezer, very convenient way of storing your food! Freezer coils in shelving for greater efficiency. On sale for only $589. Chest freezers in stock as well. All sizes, starting as low as $269. John Witteveen T.V.-Appliances Sales and Service. 448- 2766. RR2 Chesterville (Dunbar).
41-1

FOR SALE - Hereford bull, service age. Call 443-0950.
41

NOTICES

NOTICE TO CREDITORS AND OTHERS

Claims against the estate of Allan Frank Johnson and Margot Jane Johnson, late of the Village of Chesterville, in the county of Dundas, who died on the 7th day of October, 1994, must be in our hands by June 9, 1995 after which date the estate will be distributed.

Gregory C. Johnson
68 Exeter Dr.
Nepean, Ontario
K2J 2E7
Administrator
41-2

GETTING MARRIED? - Have your personal wedding story captured by an experienced photographer. We also take family, anniversary and personal photographs. Book early by calling Wayne LaPrade, Chesterville. 448-2852.
tfc

WOODEN NICKEL REFINISHING ANTIQUES & COLLECTABLES
• Furniture bought & sold in rough
• Consignments taken
• Some reproductions
OPEN:: Thurs. - Sun., 10am-5pm
(613) 448-1295
Chesterville, Ont.

NOTICES

SKIDSTEER RENTAL - Post hole auger, backhoe unit, 5' bucket, excellent for cleaning barns, $40/hr. 4 hr. minimum. Days 448-1855. Evenings 448-1278.
39tfc

FOR RENT - Look! One and two-bedroom available in the growing community of South Mountain, between Kemptville and Winchester. Parking included. First and last month's rent required. Discount for seniors. Phone 989-1014.
46-7

NOTICE - Seamless eavestroughing and complete eavestrough cleaning and repairs. Call Huyvan Exteriors, 448-3800.
38tfc

EAT ON THE RUN - Heritage Cafe (King St.) now has a take-out window for your convenience - 10% off any regular menu item or check out our 22 lunch specials. Picnic tables for your convenience. Opens Thurs., May 4, 1995. 448-1737.
38tfc

SHOP AT FLAIR WITH FABRICS - For a good selection of fabrics, yarn, notions, ribbons, laces, trims, craft supplies and ready-made crafts. *6A Water St., Chesterville.* 448-9032.
21tfc

SUNDAY BRUNCH - At the Country Kitchen Restaurant, 9:30am-2pm. Corner of Highways 31 and 43, Winchester. Adults $6.95, children under 8 years $2.95. Call 774-2417.
tfc

NOTICE - Will the person who took the upholstered folding chair from the storage shed at 25 Joseph St., please return it. It was a Mother's Day gift. No questions asked.
42

BUILDINGS - Industrial - Agricultural - Commercial. Pre-engineered steel. Bruce Grant Construction Limited, 2855 Marleau Ave., Cornwall, Ont. 613-938-8004.
44-4

NEW D.J. IN TOWN - J.M.D's Party Dance Mix. Music for all occasions - weddings, anniversaries, receptions and teen dances, etc. Call 987-2423 or 987-2148. Ask for Jean Marc Desormeaux.
44-4

WANTED

WANTED - Every Tuesday, healthy Holstein bull calves. Top price for good young calves between 95-110 lbs. Deliver to Delft Blue Veal Farm, Lightning St., Williamsburg, between 10am-2pm. For prices of the week phone Walt at 543-2796 Monday nights after 8pm.
45tfc

WORK WANTED
CERTIFIED CARPENTER
Quality carpentry, roofing, siding, painting, odd jobs, etc. For experience, quality and value call Dan Chambers 448-2363.
26tfc

WORK WANTED - Carpenter with over 12 years experience available for all your carpentry needs. Additions, renovations, decks, siding, roofing, windows, doors and more. Call Andrew Lamoureux 774-5294.
26tfc

HELP WANTED - Laborer. Must have knowledge of farm machinery. Apply to The Chesterville Record, Box 368S, Chesterville, Ont. K0C 1H0. State price per hour.
39tfc

WANTED - Looking to share accommodations or to share rent? Call 448-1092.
42

DO YOU NEED A BABYSITTER? - I can cook (healthy meals), clean (dishes, dusting, etc.), read stories and play games with your children. Call 448-2700 after 4pm.
41

WANTED - Purebred Holstein cows and heifers. Calving June and July. James Cooper 652- 4145.
41-1

FREE

FREE - To good home. 11 month old female German Shepherd/Husky. Fully trained and good with children. Call 448-1968.
44

Centre Commons Perennials
• Nearly 500 varieties of flowering perennials
• Over 20 display gardens
Take Hwy. 43 to Finch. From Finch take Newington Rd. #12 South for 5 km, then Osnabruck Centre Rd. #14 (off to the right) for another 2 km., turn right (west) onto Otto Rd.
Monday to Friday 10am - 8pm
Saturday & Sunday 10am - 5pm
984-2645 47-10

COMING EVENTS

FINCH ANTIQUE & STEAM SHOW - Next meeting Wed., May 31, 8pm at Steam Show Barn in Finch.
41-1

OPEN WEDDING RECEPTION - In honor of Fred and Linda Harper on Sat., June 3, 1995, 8pm- 1am, Morrisburg Training Institute (1/2 mile east of Morrisburg). D.J. Light Lunch at midnight. Everyone Welcome.
42

YARD SALE - Sat., May 27 and Sun., May 28 at 13055 Hwy. 43 between Gerald Stewarts and Smith Rd. on north side of the road. 9am-3pm. "Something for Everyone".
41

MOUNTAIN TWP. HIGH SCHOOL & NORTH & SOUTH MOUNTAIN CONTINUATION SCHOOL REUNION - July 7, 8 and 9, 1995 in South Mountain. For tickets and information call Bob Weagant 613-989-2823 or Richard Gilmer 613-989-5397.
29, 31, 33, 35, 37. 39, 41, 43, 45,
47

MIXED PARTY - In honor of Scott Gibson and Yolanda Oliver Fri., June 2, 9pm-1am, Winchester Community Centre (ice surface). Music by B-J's D.J. Age of Majority required.
42

CHALMER'S UNITED CHURCH ANNIVERSARY SUPPER - Finch Community Centre, Tues., June 6, 1995, 4:30-8pm. Adults $8; 5-12 yrs. $4; Pre- schoolers free.
42

GOSPEL HYMN SING - With the Stormont Men's Choir and guest soloist, Shelley Craig of Ottawa, Newington United Church Sun., June 4 at 8pm.
42

MIXED PARTY - In honor of Kim Joyce and Bob Van Delst Fri., June 2, 1995, 9pm, Finch Community Centre. Music D.J. Lunch Served.
42

MISCELLANEOUS SHOWER - In honor of Andrea Pym (bride-to-be of Nick Coleman) Sun., June 4, 1995, 2pm. Nelson LaPrade Centre, Chesterville. Everyone Welcome.
42stf

2ND ANNUAL LOBSTER FEST & CASINO NIGHT - Sat., June 24, Chesterville Arena. All you can eat lobster and hot roast beef dinner, $35/person. Music by D.J. and N.D.D.H.S. Jazz Band. Tickets available from all fair board directors or phone 448-3866, 448-3483 or 448-1130.
38, 40, 42

GARAGE SALE - Friday and Saturday May 26 and 27, 8am-8pm, 445 May St., Winchester. Household articles, screen door, sliding window glass, clothes, crafts, etc.
41

BLUE GRASS GOSPEL CONCERT - On Sunday evening, June 4 at 7:15pm at Harmony Community Church. Guest group "Gospel Grass" Everyone Welcome.
42

MIXED PARTY - In honor of Derrick Campbell and Alana Bidgood to be held Sat., May 27 on Chesterville ice surface. 8pm-1am. $3/person. $5/couple. Age of Majority required. For tickets call Brad 774-1202 or Dan 448-1139.
41

YARD SALE - Sat., May 27, multi-family, 30 Joseph St., Chesterville, 8am-4pm. Rain date Sun., May 28.
41

YARD SALE - Sat., May 27, 9am-2pm at North Stormont Public School in Berwick. Rain or shine.
41

YARD SALE - 2 weekenders, May 26, 27 and 28 and June 2, 3 and 4. 10am-5pm. St. Luke's Rd., Finch. East of Finch off Hwy. 43. Lots of bargains.
41

BINGO - June 2, 1995. Our Lady of Grace Church Hall, Ingleside, Ont. Jackpot starts at $2,000. Package deals start at $15/12 cards. 7:30pm start. 13 regular games at $40. 4 specials at $80. Jackpot included in package. Extra 50/50 plus 1 Bonanza.

WEDDING RECEPTION - Following the marriage of Lori Thompson and Jim Henderson on Sat., June 10, 1995 at the Chesterville Community Hall. 9pm-1am. Everyone Welcome.
43-3

KELLY'S K-9 Grooming

Grooming all breeds of Cats & Dogs - Baths and Flea Baths, Nail Clipping & More
To book an appointment at my business location call
448-1788
Laura Kelly

COMING EVENTS

YARD SALE - Hwy. 43 east of N.D.D.H.S. Sat., May 27. Starting at 9am. Dryer, wood stove, also 6 cords of wood, Henry Herberd Madey by Mason & Risch upright piano, excellent condition. 1985 Sunbird for parts. Miscellaneous articles.
41

SEWING WORKSHOPS - Learn the basics of sewing and sew like a pro. Your machine or limited seating with machines. Supplies not included. 613-535-1079.
41

PORCH SALE - May 26, 27 and 28. 9am- 4pm. 11815 Strader Hill Rd. Northwest of Canadian Tire, Williamsburg.
41

MIXED PARTY - In honor of Tammy Churchill and Dan McIntosh on Sat., June 3, 8pm- 1am at Winchester Community Centre. Music by Shad's Disco. Age of Majority.
42-2

MIXED PARTY - In honor of Sharon Armstrong and Joseph Arbic Sat., June 3, 1995, 9pm-1am at the Chesterville Arena. Music by Record Runner. Double licensed.
42

FINCH ANTIQUE & STEAM SHOW - All you can eat Beef BBQ. Tickets $8/person now available for Friday evening June 16, 1995. Lots of entertainment after the meal. Call Ross Dingwall 984-2813 or Ian MacMillan 984-2218.
41-1

7TH ANNUAL BERWICK CRAFT SALE - Oct. 21 and 22. To book a table call Jessie at 984- 2725.
40tfc

MIXED PARTY - In honor of Patty Scott and Charles Shane, Sat., May 27, 1995. 9pm- 1am. Crysler Community Centre. Music by D.J. Light Lunch Served. Everyone Welcome.
41

WEDDING RECEPTION - In honor of Karen, daughter of Raymond and Sharon Villeneuve and Hanspeter, son of Hans and Lisa Tanner, Fri., May 26, 1995. Moose Creek Community Hall. 9pm-1am. Everyone Welcome.
41

MIXED PARTY - In honor of Allison McRae and Keith Papineau, Fri., May 26, 1995, 9pm- 1am, Finch Arena. Music by Johnny B Goode D.J. Light Lunch. Everyone Welcome.
41-2

FIREMEN'S BINGO - At Morewood continues May 27, June 10 and 24.
45-7

WEDDING RECEPTION - In honor of Laura Lee, daughter of Carl and Carol Barkley and Stephen Gallinger, son of Carl Gallinger and Margaret Gallinger, Sat., May 27, 1995 at Chesterville Legion Hall, 9pm-1am. Everyone Welcome.
41-2

A SPRING SING - St. James United Church, Avonmore, Sun., May 28, 1995, 7:30pm. Country Gospel by Windfall; Betty and Cliff Barkley; Murray MacKenzie; Andrea Bahm-Barker; St. James Choir; Grand Hymnsing with Mr. Elgin Bowman - console and Dr. Ross Davis - keyboard. Freewill offering to beautifying Paul's Hill Cemetery. Fellowship/Refreshments. 90 INSPIRING MINUTES that can change your life.
41-2

TAKE-OUT AND SAVE - At Heritage Cafe (King St.). We are pleased to announce that our take-out window will open Thurs., May 4. Fries, burgers, Peterson's ice cream and lots more are featured. 10% off any non special item. Picnic tables for your convenience. 448-1737.
38tfc

60TH ANNIVERSARY CELEBRATION - Newington Wesleyan Church. Special guest, Rev. Eldon Craig. Theme "We've come this far by faith". May 26-28, 1995. Schedule: Fri. 7:30pm Musical Night. Sat. 7:30 Evening Rally. Sun. 10am Sunday School. Sun. 11am Morning Worship. Sun. 7:30 Evening Celebration. All Welcome. For more information contact Norma Stillson 346-2090 or Hartford Branscombe 346-5422.
41

DMC Carpentry
DMC CARPENTRY
R.R. #3, Crysler, Ont. K0A 1R0
987-2058
Renovations, Additions, Doors, Windows, Decks, Siding, and more.
SEAMLESS EAVESTROUGH
Darren Chambers

OTTAWA-AMSTERDAM
KLM
$659. + Tax
For Information call:
THOM TRAVEL
448-3714
Reg. #2430849

MUNRO SERVICES
All Small Engine Repairs
Riding & Push Mowers, Weedeaters, Chainsaws, etc.
FREE ESTIMATES
Pickup & Delivery if needed
Ask for Judy or Lyndon
Call 448-3181 Week Days
448-3204 - Evenings & Weekends

PASSPORT PHOTOS
WAYNE LAPRADE PHOTOGRAPHY
448-2852

Beverly's Family Hair Studio
Cuts • Perms • Color
Manicures • Pedicures
Ear Piercing • Facial Waxing
• Temporary Tattoos
Gift Certificates Available
Monday - Friday 9am - 6pm
Saturday 9am - 2pm
Evening Appointments
Beverly Smith
280 Smith Road
Chesterville - 448-3165

THE SNACK SHACK
Sealtest Ice Cream
15 flavours to choose from
also
Sundaes & Milkshakes
SPRING HOURS: 11am - 8pm
7 Days A Week
Chesterville
448-2703



1ST ANNUAL
FATHER'S DAY
PANCAKE BREAKFAST
Sunday, June 18
9am - 11am
Finch & District Steam Show
FREE Breakfast with paid admission



Shawn Lee
Western Riding For Fun!
From fear to confidence
Take Lessons
Ages 12 to 60 plus
Call and inquire about our Summer Camping Program
Trainers:
Shawn & Lee Nielsen
(613) 448-2134

IN MEMORIAMS

IN MEMORIAM

BYERS - In loving memory of dear parents, Robert Alexander, who passed away May 26, 1949 and Annie Mae (Wagner), who passed away December 8, 1978.

Beautiful memories are wonderful things.
They never wear out,
They never get lost.
And can never be given away.
To some, you may be forgotten,
To others, a part of the past,
But to us who loved and lost you,
Your memory will always last.

Always remembered and sadly missed by your family: daughters, Loretta, Jessie, Iva, Beulah and sons, Wallace, David and families
41

IN MEMORIAM

JOHNSTONE - In loving memory of our dear sister and daughter, Lillian, who passed away May 22, 1990.

Calm and peaceful she is sleeping,
Sweetest rest that follows pain.
We who loved her sadly miss her,
But trust in God to meet again.

Always remembered by, Mother, Verna Johnston and sisters, Pearl, Jean and Ina
41

IN MEMORIAM

GALLINGER - In loving memory of a dear wife, mother and grandmother, Jean, who passed away May 27, 1994.

The depths of sorrow we cannot tell,
Of the loss of one we loved so well.
And while she sleeps a peaceful sleep,
Her memory we shall always keep.

The Family
41

IN MEMORIAM

GALLINGER - In loving memory of a dear friend, Jean, who passed away May 27, 1994.

Those we love don't go away,
They walk beside us every day.
Unseen, unheard, but always near,
Still loved, still missed and very dear.

Always remembered, Trinkie
41

FOR RENT

FOR RENT - Chesterville, second floor 1 and 2-bedroom apartments. Utilities included. 448-2611.
40tfc

FOR RENT - 3-bedroom home in Chesterville. New gas furnace and hot water tank. Close to all amenities. Available July 1, 1995. Call 448-3800.
40tfc

FOR RENT - Half house, 2-bedroom, Finch village, large yard. $370/month. Utilities extra. Available June 1. Call 613-774-5455.
42

FOR RENT - Office space, 25 Main St., Chesterville. Available immediately. Call 448-3256.
40tfc

FOR RENT - Side delivery manual spreader, semi-solid or liquid, 345 bushel, tandem axle, $150/day or $800/week plus delivery. Call 283-9116.
7tfc

FOR RENT - Spacious 2-bedroom apartment on 1st floor with appliances, nicely decorated, includes large deck, garden area and outdoor clothes line. Phone 448-1730.
39tfc

VARIETY & TALENT NIGHT

North Dundas District High School
presents a fun evening for everyone in the surrounding communities

On Friday, May 26 from 7:00 pm til 9:00 pm

See the finest display of talent by students in comedy, music, dance, etc.

The cost is $3.00

All proceeds go towards the JASON MERKLEY FUND

If available, please bring canned foods to support the canned food drive.
41-2

Nation Valley Tree Care

- Fine Pruning
- Deadwooding
- Large limb and complete tree removals
- Cavity filling
- Cabling & Bracing

For FREE advice & estimates call
Gary McCadden
(613) 448-3891

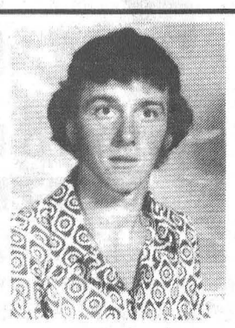

Lordy
You're 40
Happy Birthday
Frank
Gotcha!



Happy Birthday
Uncle Kevin
May 26
Love your nieces and nephews



Happy 6th Birthday
SARAH
Love Mom, Dad & Adam

Second Annual
ART SHOW & SALE
Sunday, June 4th
1pm - 5pm
North Stor Senior Support Centre, Nelson St. Finch, Ont.
Choose from over 100 paintings by 15 local artists
oils, pastels, acrylic & oil, charcoal & water colours.
Admission FREE & Everyone Welcome

Special of the Week
Trailer Hitch
for '92-'93 Grand AM SE
One only **$60**

Sunbird Wheel Discs
$15 each

We also cut GM keys and code cylinders for your GM car

Goodwrench Service Plus
Drewery
PONTIAC BUICK LTD. WINCHESTER 774-2360

NOW OPEN FOR THE SEASON
GLEN BECKER NURSERY
on Highway 31, 1½ miles north of Morrisburg
(John & Barbara Testerink, Prop.)
• Shrubs • Perennials • Bedding Plants
• Hanging baskets • Gift Certificates
543-2997

BDO DUNWOODY WARD MALLETTE CHARTERED ACCOUNTANTS

Ward Mallette's Winchester office offers a full range of services in areas of:

- Financial Statement Preparation
- Personal Tax Returns and Planning
- Computer Installation and Training
- Goods and Services Tax Consulting

475 Main St., Winchester, Ont. K0C 2K0
Tel.: (613) 774-2854 • 1-800-268-0019

NOTICE OF WASTE MANAGEMENT MEETING

A regular business meeting of the Steering Committee will be held on Monday, May 29th, 1995, at 7:30 p.m. at the County Building in Cornwall. Agenda items include matters arising from Council and Public Liaison Committee meetings.

*** Members of the public are invited to attend ***

(sponsored by the S.D.&G. Waste Management Master Plan)
1(800) 267-2538 or 938-6112
41-2

PUBLIC ESTATE AUCTION
AT ADESA AUCTIONS OTTAWA (INDOORS)
121 St. Pierre Road, Vars, Ont., Exit 88 from 417 Highway
Saturday, May 27, 1995, 10:30 am

WE HAVE BEEN INSTRUCTED TO SELL BY UNRESERVED AUCTION TO SETTLE AN ESTATE... THIS FINE QUALITY ANTIQUE FURNITURE AND MANY OTHER INTERESTING ITEMS:

PARTIAL LISTING:
George Steck baby grand piano with stool; Lester upright piano with bench; 11-pc. Duncan Phyfe dining room suite (including table with 3 leaves, 6 side chairs, 1 arm chair, china cabinet, linen dresser, and buffet); triple-tier table with piecrust edge; waterfall sideboard with turned legs; octagonal burled walnut table with drop finials; walnut Victorian balloon-back chair with carvings; tri-pop tilt top table; Watertown sliding table; round gate-leg table; oak buffet with mirror; drop-leaf table with turned legs; 4 T-back chairs; 5-drawer chest of drawers; armchair with cabriolet legs; occasional tables; lamp table; centre table; occasional chairs; pine hutch; maple rocking chair; plant stand; other single chairs and smaller tables; two 5' tall Buddhist statues carved fromThai wood; 3 copper boilers; copper with brass urn; 2 brass floor lamps; 2 brass chandeliers; oil lamp; trunk; crock jug; wicker chair; couch; desk & chairs; filing cabinets; several Ikea shelf units; several floor plants; 2 patio sets; lawnmower; shovels; rakes; tools; pots; pans; dishes... plus a selection of fine quality Persian rugs in various sizes and many more interesting items.

AUCTIONEER'S NOTE: EVERYTHING FEATURED IN THIS AUCTION IS FROM ONE ESTATE AND IS IN EXCELLENT CONDITION. THIS IS AN OUTSTANDING AUCTION, PLAN TO ATTEND.
TERMS OF SALE: CASH OR PERSONALIZED CHEQUE WITH PROPER ID, FULL SETTLEMENT SALE DAY.
VIEWING: FRIDAY EVENING 6 PM-9 PM, OPEN SATURDAY 9 AM
AUCTIONEERS: TERRY SIMMONS & FRANK JARDINE
FOR INFORMATION CALL KATHERINE AT 613-443-4400 BETWEEN 9 AM AND NOON, MONDAY TO FRIDAY

TOWNSHIP OF ROXBOROUGH

DEPUTY-CLERK-TREASURER POSITION

As a result of restructuring of the administration, the Township of Roxborough requires a Deputy-Clerk-Treasurer.

The Deputy-Clerk-Treasurer will report to the Clerk-Treasurer and will be expected to carry out the duties of the Clerk-Treasurer when required.

The successful candidate will possess at least three years municipal experience and will have the A.M.T.C. designation. This experience would include accounting in the area of general ledger, bank reconciliations and subsidiary ledgers.

Candidates for this position should be self motivated, have an ability to prioritize a varied workload to meet deadlines, and be skilled in public relations.

Bilingualism and familiarity with computerized municipal accounting (preferably Bull) would be an asset.

Resumes should outline past experience, education and contain at least two references. Relevant skills, abilities and familiarity with equipment should also be identified.

Qualified candidates are invited to submit a resume in confidence, clearly marked ***"Application for Deputy-Clerk-Treasurer"*** no later than June 9th, 1995 to:

Township of Roxborough
c/o MacKillican and Associates
P.O. Box 458
Renfrew, Ontario
K7V 1R4

Council thanks all those who apply but advise that only those selected for an interview will be contacted. No phone calls, please.
41-2

AL GRÉGOIRE
INSURANCE AGENT
613-445-5526 or 613-445-0231

- *Life*
- *Disability*
- *Accident, Health & Hospitalization*
- *Travel*
- *G.I.C.'s*
- *Individual Health & Dental*
- *Group*
- *R.R.S.P.'s*
- *Investment Funds*

Give Your Home A **NEW LOOK**

Thinking about renovating or building a NEW HOME - Call

FRED LOBB CONSTRUCTION

- Renovations
- Additions
- New Home Construction

Give us a call for an estimate
ONTARIO NEW HOME WARRANTY PROGRAM
448-2192

CHURCH DIRECTORY

Join Us In Worship

NATIONSIDE PENTECOSTAL CHURCH
13 Albert St.
CHESTERVILLE
Pastor: Rev. Harold J. Morden
448-2084
SUNDAY, May 28, 1995
10:00 A.M. Sunday School
11:00 A.M. Worship Service
SPECIAL SPEAKER:
REV. GEORGE PROSSER
7:30 P.M. Praise Gathering
SPECIAL SPEAKER:
REV. GEORGE PROSSER
Tues. 9:30 P.M. Prayer Meeting
Affiliated with the Pentecostal Assemblies of Canada
May 1995

HARMONY COMMUNITY CHURCH
Evangelical Missionary Church
Hwy 31 & Ormond Road
774-5170
Pastor: Rev. Daniel Laronde
SUNDAY, May 28, 1995
10:30 A.M. - Worship Service
MUSIC BY: CLIFF AND BETTY BARKLEY
Super Church for ages 1-12
Wed. 7:30 P.M. Home Bible Study
Dec. 1994

PRESBYTERIAN CHURCH
Morewood &
ST. ANDREW'S - Chesterville
Pastor: Rev. Bert de Bruijn
448-2516
SUNDAY, May 28, 1995
Morewood
CELEBRATION OF THE LORD'S SUPPER
11:00 A.M. Sunday Worship
Nursery & Sunday School
Wed. May 24, 10:00 A.M. Ladies Aid Society Meeting at the Hall
8:00 P.M. Session Meeting at the Baker's home
Thur. May 25, Photo Directory Pictures at the church Chesterville
9:25 A.M. Sunday Worship
Nursery & Sunday School
Tues. 7:30 P.M. Praise and Bible Study at Sr. Cit. Apts. Water St.
Wed. 7:00 P.M. Sr. Choir
Thur. 6:30 P.M. Bible Fun Clubs
Gr. K.-1, Gr. 2-4
Junior Youth, Gr. 5 & 6
Fri. Chesterville Christian Youth
7:00 P.M. Intermediates Gr. 7 & 8 & Seniors
COME EXPECTING LEAVE REJOICING
May 1995



ST. LUKE'S - KNOX PRESBYTERIAN CHURCH
FINCH
Rev. Leslie Walker
984-2210
SUNDAY, May 28, 1995
10:30 A.M. - Sunday Worship & Sunday School
Everyone Welcome!
Dec. 1994

ST. MARY'S CATHOLIC CHURCH
CHESTERVILLE
Father: Jim Esper
448-3262
SUNDAY, May 28, 1995
HOLY MASS
5:30 P.M. Sat. Night Vigil Mass
Sunday Morning Masses
9:00 A.M. & 11:00 A.M.
Jan. 1995

DUNBAR PRESBYTERIAN CHURCH
DUNBAR
Rev. Gregory W. Blatch
Organist: Mrs. Marjorie Thom
SUNDAY, May 28, 1995
9:30 A.M. - Sunday Service
Everyone Welcome!
May 1995

CHRISTIAN REFORMED CHURCH
WILLIAMSBURG
Pastor George Rowaan
448-2351
SUNDAY, May 28, 1995
9:30 A.M. - Morning Service
7:30 P.M. - Evening Service
Nursery provided during all services.
You are invited to worship with us.
FAITH 20 can be viewed every morning at 5:30 am on Channel 6.
May 1995

UNITED CHURCHES
CHESTERVILLE - MOREWOOD
Minister: Rev. Roy Harwood
448-3549
SUNDAY, May 28, 1995
MOREWOOD - 9:30 A.M.
CHESTERVILLE - 11:00 A.M.
EVERYONE WELCOME
July 1995

HOLY TRINITY ANGLICAN CHURCH
CHESTERVILLE
Rev. George Bruce
SUNDAY, May 28, 1995
8:00 A.M. - Worship Service
July 1995

DISCO Power Pak
Music • Sound • Lighting is our business
Call Jeff **448-2205**

AUCTION SALES

ESTATE AUCTION
SAT., MAY 27
10 AM
Located on 8th Concession of Roxborough just north of Moose Creek, Ont.
Estate of Donat Dumesnil
Gingerbread clock; dishes; commode pitcher; dryer; rocker; freezer; microwave; power tools; 2 hydro fencers; hand tools; small trailer; chop block; milk cans; doors; chains; garden tools; extension ladders; Zetor 6711 67hp tractor; a lot of new lumber; lawn roller; steel posts; large vice; log hooks; Lajoir stable cleaner; (2) 20-ton jacks; drill press; old gas engine; 2 table saws; drive belt; pipe vice; threader; AC welder; saws; winch; steel posts; compressor; building jack; 4 furrow Ford plow; (2) 2-furrow plows; harrows; buggy wheels; fertilizer spreader; stooker; log chains; IH #420 baler; land roller; seed drill; 45 gal. drums; wooden frame harrows; old tin ware; yoke; coal pails; 16 chicken feeders; pump jack; 3hp tiller; cap wire; cast iron pot; Ford 10hp riding lawn mower, nice one; 120 acres of good standing hay; work benches; egg baskets; 2 furnaces; copper boiler; windows; horse collars; step ladders; 3 wash tubs; grinder; platform scales; sprayer; 2 grain augers; 2 hand sleighs; wooden tool box; 2 water tanks; snow fence; 300 fence posts; truck cap; gates; wheelbarrow; drag disc; culverts; 2 scoops; hyd. arm; post hole digger; plus a lot of farm related items.
Note: All items stored inside and in good condition.
EXECUTRIX
Mrs. Theresa Sabourin
Owner & Auctioneer
not responsible for accidents
TERMS - CASH OR GOOD CHEQUE
Canteen on Site
AUCTIONEER
Murray Blair
Avonmore, Ont.
613-346-5568
41-2

ANTIQUE AUCTION SALE
SAT., MAY 27
10 AM
Eileen and Guy Cloutier
3 miles south of Crysler
east on Conc. 8 & 9 to end
Glass door flat to wall cupboard; 2 door pine jam cupboard; antique dining table, 6 chairs, glass door china cabinet & buffet; oval parlor table; Victrola; washstands; music stand; piano & stool; iron beds; floor radio; trunks; dressers; chest of drawers; crocks; pictures; treadle sewing machine; rocking chairs; 12' harvest tables; metal pedal car; Castelli pedal tractor; Mobo pedal pony express; Lincoln wagon; buffalo robe; buggy; milk cans; freezer; cookstove; electric stove; fridge; chrome table & chairs; other misc. articles.
TERMS - CASH OR ACCEPTABLE CHEQUES
Canteen
AUCTION SERVICE
Flora Grant Dumouchel
Ingleside, Ont.
537-2925

AUCTION SALE
THURSDAY, JUNE 1
2PM
At Leo's Livestock Exchange Ltd.
Greely, Ont.
Herd of 60 Holstein dairy cattle. Consisting of 25 fresh cows, 20 springers and 15 bred heifers due for July and August.
For Information 613-821-2634
41-1

AUCTION SALE
TRACTORS, FARM EQUIP., ANTIQUE & MODERN CARS, GARAGE EQUIP.; ANTIQUES & MISC.
Keith Acres
Ingleside, Ont.
off Dickinson Dr.
SUN., MAY 28, 1995
10 AM
Furniture, Antiques and Misc.: Penney Farthing; tandem bicycle; 2 CCM Circa 1950, 10-speed bicycle; Langelier church organ; 2 6' speakers; implement seats; antique gas station tire pump; 2 oak 8'x8' timbers; 2 corner cupboards; kerosene & propane heaters; gas stove; 12 gauge pump shotgun; wardrobe; dishes; kitchen cupboards; wood shelving; air-tight wood stove; deep freezers; blanket box; desk; telephone; stove wood; cradles; swing sets; lanterns; lawn rollers; hand augers; Bronco tire cover; used roofing; lawnmowers; boat & trailer; cradle; wheelbarrow; railroad steel; fridges; dryers; washers; 20 bags salt; vacuums; mannequins; tires 12, 14 & 15"; lumber & blue oak beams; piano; Esso sign; wooden wheel chairs; other misc. articles too numerous to mention.
Cars (As Is): 48 Pontiac 4 dr.; 84 Toyota; 80 Honda; 75 Cadillac, 4 dr.; 79 Chrysler, 4 dr.; 39 Packard, 4 dr. limo, formerly Mrs. Labatt "Brewers"; Penney Farthing bicycle; 12 gauge pump shotgun; church organ.
Cars (Safetied): 81 Pontiac, 2 dr., mint; 80 Trans AM mint; 86 Charger, 2 dr.
Garage Equipment: electric fuel pumps; culverts; Honda & Briggs & Stratton & Wisc. engines; hyd. pumps & valves; gas water pumps; truck parts; truck dump box; storage boxes; tires; misc. tools; mechanic tool chests & boxes, new; grease hose with nozzles; 2 ton floor jack; 30 amp battery chargers; steel signs; power generator with motor; 10'x8' aluminum sectional garage door; Marquette battery analyzer; Marquette engine scope.
Tractors: 414 Int. diesel; Farmal "C" with plow; Ferguson parts - tractor; Case 16hp with mower; MF 1650 with mower; 3 Farmals "A"; Ferguson 2085.
Farm Equip.: 5' house rotary mower, new; 9" post hole auger; 5 2-furrow plows; 2 3- furrow plows; loader & bucket for older tractor; single furrow plow; 2 wheel trailers; farm wagon; 3 pt.-h double disc; cement mixers; 8' 3 pt.-h corn cultivator; 3 pt.-h back loader hyd.; 3 pt.-h snow blower; 3 pt.-h & trail type cultivator; discs; single plow; Int. cub; blacksmith drills & vice; 7' trail mower (parts); 3 pt.-h Mott mower; 3 pt.-h, 7'; table saw; 3 pt.-h Deerborn 5' sickle mower.
TERMS - CASH OR ACCEPTABLE CHEQUE
Lunch
Owner and/or Auctioneer not responsible for any accident on or about property day of sale
AUCTION SERVICES
Flora Grant Dumouchel
Ingleside, Ont.
613-537-2925

ESTATE AUCTION
SAT., JUNE 3
11 AM
Estate of Loran Brooks
4 miles south of Chesterville, Ont.
to Dunbar 1/2 mile west on Marcellus Rd. to Brooks Rd.
Farmall A with mower; MF 3 furrow plow; Dunham Lehr 10' disc; Int. wheel cultivator; land roller; MF manure spreader; spring tooth harrow; IH corn binder; seed drill; dump rake; wagons; tedder; walking cultivator; horse wagon; MH side rake on rubber; McKee harvester & wagon; crocks; wicker basket; sap buckets; sap pans; cow clippers; dehorners; step on corn planter; separator; treadle sewing machine; 3 cow water pumps; cow clippers; old wooden beds; chairs; cupboards; washstands; piano; buffet; fishing rods; chain saw; incubator; gates; shop tools; tedder; hand corn sheller; AC #72 combine; cast iron seats; hay loader; old Witte gas engine with saw & books; Oliver crimper; boat; 3 pt.-h sprayer; 3 pt.-h post hole auger; 3 pt.-h blade; spike tooth harrows; barn fan; 1981 Ford 4 wheel drive truck; milk cans; old license plate collection; scales; walking plow; potato digger; grain auger; fencing; grain dryer; snow cruiser & sled; lanterns; mower; tiller; plus a lot of other small items.
Owner and Auctioneer not responsible for accidents
Canteen & Washrooms on Site
TERMS - CASH OR CHEQUE
With Proper ID
AUCTIONEER
Murray Blair
Avonmore, Ont.
613-346-5568
42-2

AUCTION SALE
SAT., MAY 27
10 AM
On property of Mr. and Mrs. Laurent Cardinal, 2 miles west of Bourget, Ont. on Russell Rd. and 1/2 mile north of Bouvier Rd. Follow auction signs.
Cadillac car 1987, 4 dr., Brougham, very nice; 1987 diesel Ford van; 1983 backhoe Super O, #580; 3 axle float, 50' long; lawn tractor; 40' long van trailer for storage; 8 electric motors, 110 & 220; dozen assorted dollys; 2 sets of cutting torches; Canox welder; 8hp generator; (Briggs Stratton) guide cut saw; (2) 8hp Wisconsin gas motors; GE transformer; Polygon transformer; fork lift, 500 lb. capacity; stone grinder; 300 lbs. of new bolts & nuts; steel & woodwork tables; approx. 10 tons of steel; approx. 20 sets of scaffolding; 10 lots of used lumber; many other items. Full shop of tools, etc.
Also house & office equipment
For Information
OWNER
Laurent Cardinal 613-487-3212
BILINGUAL AUCTIONEER
Regent Menard 613-443-2884
41-1

ANTIQUE AUCTION SALE
ANTIQUES & DIESEL G1800 KOBOTA
Joyce (Harold) Alguire
2 miles south of Avonmore
Corner of Avonmore Rd. & Cedar Vale (at tower)
SAT., JUNE 3
11 AM
Coal oil lamps; 6 mantle clocks; Seth Thomas wall clock from railway in Finch; Pequegnat 31 day clock; glass; many pces. of carnival glass, including punch bowl; cranberry dish; Noritake place setting for 8; cobalt blue hen on basket; tables; banks including sport bank; Ralph Connor books; Eddison Ambercola; Victor Berliner gramophone; RCA Victor table radios; Spartan table radio; Victrola; quilts; crocks; jardinieres; peanut jar; coffee grinders; buck knife; pocket watches; scales; washstand; dresser; desk; 3 pce. bedroom set; wardrobe; oak kitchen pantry; Conn organ & bench; cutter; diesel Kubota G1800; wood clamps; rotar tiller; lawn mower; 1/2hp compressor; wheelbarrow scale; approx. 3 cords of wood; 50th anniversary 9N for toy tractor; safe; shutters; portable single treadle sewing machine; other misc. articles.
TERMS - CASH OR ACCEPTABLE CHEQUES
Canteen
AUCTION SERVICE
Flora Grant Dumouchel
Ingleside, Ont.
537-2927
42-2

TWILIGHT AUCTION
Estate of the late
Annie Parker
Corner of Mille Roches & Post Rd. (across from Woodlands Villa)
Long Sault, Ont.
THURSDAY EVENING, JUNE 1
6 PM
2 door pine wardrobe; glass door china cabinet; coal oil lamps; rocking chairs; trunks; fern stands; cedar chest; dishes; 3 pce. bedroom set; wardrobe; glass door china cabinet/buffet; dining table & chairs; blankets; cuckoo clock; fridge; stove; Wingham classic cook stove; Kenmore microwave; TV; treadle sewing machine; crocks; chrome table & chairs; wringer washer; 3 wheel adult bicycle; 6' utility shed; lawn mower; 5hp tiller; utility trailer; other misc. articles.
TERMS - CASH OR ACCEPTABLE CHEQUE
Canteen
AUCTION SERVICE
Flora Grant Dumouchel
Ingleside, Ont.
537-2925

TWILIGHT AUCTION SALE
THURSDAY EVENING MAY 25
6 PM
Mrs. Greta Peever
2 miles east of Ingleside
on Colonial Dr., Civic #15185
Dining table, 4 chairs, glass door china cabinet & buffet; chimney cupboard; pine cupboard; wall clock; ice box; coal oil lamp; maple table & 6 chairs; sofa & matching chair; fridge, 3 yrs. old; microwave; freezer; Quasar TV; parlor table; fern stand; misc. chairs; trunk; Magnea electric organ; coffee & end tables; dishes; bedroom set; antique fireplace surround; windmill; other misc. articles.
TERMS - CASH OR ACCEPTABLE CHEQUE
Canteen
AUCTION SERVICE
Flora Grant Dumouchel
Ingleside, Ont.
537-2925

Morewood Esker Landowner Assoc.

INFORMATION MEETING

Tuesday, May 30
8:00 pm
Village of Winchester
Environment Study Report
Reviewed by MELA Solicitor
at Winchester Township Hall
Morewood, Ontario
Everyone welcome

FEATURE PROPERTIES

Sutton GROUP

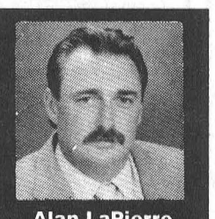

DYNASTY REAL ESTATE LTD.
Telephone 726-7000
Alan LaPierre
448-3306

FULL MLS SERVICE AT COMPETITIVE RATES



A MUST SEE. Dining with patio door to deck overlooking dynamic treed lot. New Euro-kitchen, new gas furnace, updated windows, siding, carpets, etc. Don't hesitate.



BOYD BL... ...s designer tin ceilings, wa...ing, country kitchen, dining, 3 bed...ooms, 2 baths. New windows, garage, oil heat, enclosed porch. A rare find.



VENDOR SAYS SELL, all brick bungalow on treed lot, new oak kitchen, dining, rec room, games room, 3+1 bedrooms. A preferred location by park land.



DECOR PL...S, dining room with patio doors to sunroom, new oak kitchen, living room with bay window, family room with gas fireplace, hardwood floors, 4 bedrooms, 2 baths.

BUY OR SELL WITH CONFIDENCE • CALL ALAN, 448-3306

BELMONTE AUCTION HALL

AVONMORE ROAD & HWY. 43
AVONMORE, ONT.
Friday, May 26, 6:30 p.m.
346-0335

Items offered for sale: Stereo equipment; telephones; ghetto blasters; car radios; TV antennas; remote control; walkmans; AM/FM cassette players; speakers; table saw; cordless drills; electric drills; 4, 6 and 8 ton jack; come-a-longs; watches; round marble table; canned food items; touch tone lamps; bread makers; coffee makers; pillows; duck kettle; food processor; Teflon pans; dishes; beer mugs; clock radios; figurines; vases; bells; Tylenol; assortment of tools (grinders, rachet, socket, keys, screwdrivers, players, vice grips, island keys, hammers, axes, crow bars, straight saws, jig saws, drilling bits); 2 flower loveseats; 8' entertainment center; brand new black lacquer triple dresser; black & brown entertainment center, oak dining room set with windsor back chair; new mattress & box spring for double beds; 1 long leather couch; 2 rusty brown loveseats; 1 leather loveseat; 1 brown triple dresser; washer, air conditioner; dishwasher And Much, Much more... ***We sell most anything!***

ENTER OUR DRAW!
With every $100 purchase, you are eligible to enter Belmonte Auction's FREE Trip for Two to Las Vegas Flight & Hotel paid. The draw takes place after there are 100 tickets in the barrel.

Las Vegas
We're more than 3/4 way there!
CANTEEN ON PREMISES
Owner/Auctioneer not responsible for accidents or loss

Mel Johnston Chev - GEO Olds Ltd.

104 Elvira Street East, Kemptville

Customer Appreciation Day

Saturday, May 27th
9 a.m. to 5 p.m.

Featuring Dale Earnhart's #3 Monte Carlo



- *Special Sale Prices On All New & Used Cars & Trucks*
- *FREE DRAW! Just fill out a ballot to be eligible to win*

Mel Johnston Chev - GEO Olds Ltd.
"Small Town Canada"
104 Elvira Street East,
Kemptville
258-3403

BUCK & DOE

in honor of
Derrick Campbell & Alana Bidgood
to be held Saturday, May 27
on Chesterville Ice Surface, 8 pm to 1 am
$3 per person, $5 per couple • Age of Majority • Light lunch served
Tickets call Brad 774-1202 & Dan 448-1139

TOWNSHIP OF ROXBOROUGH

NOTICE TO PROPERTY OWNERS
DESTROY WEEDS

Notice is hereby given to all persons in possession of land, in accordance with the Weed Control Act, R.S.O. 1990, Chapter W.5, Sections 3, 16, and 23 that unless noxious weeds growing on their lands within the Municipality of Roxborough are destroyed by date of June 5, 1995 and throughout the season, the Municipality may enter upon the said lands and have the weeds destroyed, charging the costs against the land, as set out in the Act.

The co-operation of all citizens is earnestly solicited.

Weed Inspector	-	**Arthur Bray (933-7666)**
(Acting) Clerk	-	**Paulette Valley**
Municipality	-	**Township of Roxborough**

41-2

ATTENTION RESIDENTS AND BUSINESSES

Deadline June 2, 1995

"LAST CHANCE"

for anyone wishing to change phone numbers or addresses, etc. in the 1995/1996

THE EASY TO READ TELEPHONE DIRECTORY

2nd Annual

Serving:
• Morrisburg • Iroquois
• Winchester • Williamsburg
• Chesterville • South Mountain

The Brockville
Recorder and Times

• 342-4441 Fax 342-4456 • Or 1-800-267-4434

ALBERT GALE REAL ESTATE LTD. REALTOR

Albert Gale Real Estate Ltd.
530 Main St., Winchester
774-2881/774-GALE


24 acres between Chesterville & Winchester. **Larry Stevens, 448-1814.**

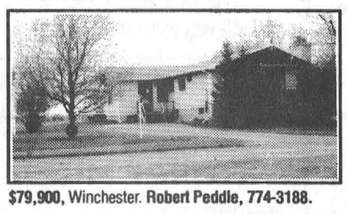
$79,900, Winchester. **Robert Peddle, 774-3188.**

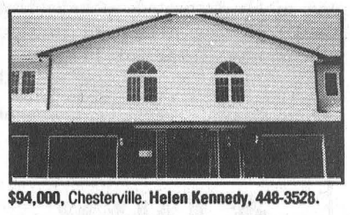
$94,000, Chesterville. **Helen Kennedy, 448-3528.**

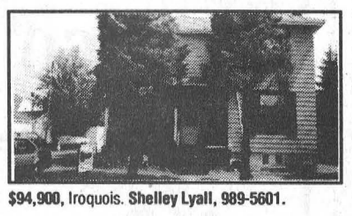
$94,900, Iroquois. **Shelley Lyall, 989-5601.**


$97,500, brick house on 5 acres, Finch. **Edna Giles, 774-3946.**

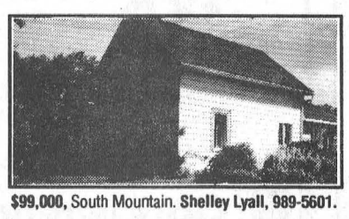
$99,000, South Mountain. **Shelley Lyall, 989-5601.**

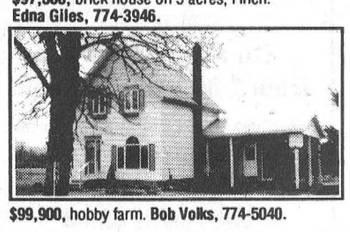
$99,900, hobby farm. **Bob Volks, 774-5040.**

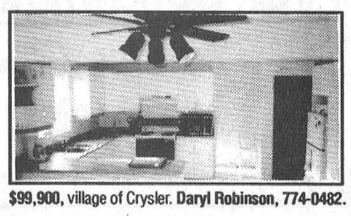
$99,900, village of Crysler. **Daryl Robinson, 774-0482.**

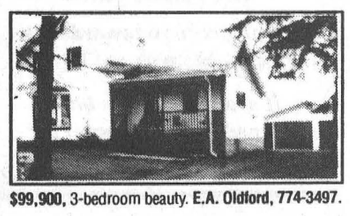
$99,900, 3-bedroom beauty. **E.A. Oldford, 774-3497.**


$121,900, Kemptville. **Patrick O'Brien, 448-9060.**

ALBERT GALE REAL ESTATE LTD. REALTOR

Super building lots, 125x800, $12,000 each. **Keith Droppo, 448-2404.**

Gale Marketing is the key to your future.

Graduation



Claude and Judy McPhail are happy to announce that their youngest daughter, Valerie, graduated February 4, 1995 from the Registered Nursing Program at St. Lawrence College, Cornwall. Valerie received her Registration March 8, 1995 and is currently employed with the Carleton Place Health Care Centre.

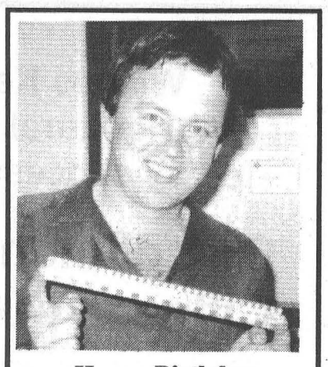

Happy Birthday
AH!
The fish was , how big?

Dr. Steve M. Zajacz and Associates

DENTISTRY

We provide the following services for children and adults:

- Preventive • Root Canal Therapy
- Crown & Bridge • Orthodontics
- Surgery • Dentures



We Welcome New Patients!

For an appointment please call Dr. Steve Zajacz or Dr. Beverley McKeown at 448-3389

Notice of Liquor Licence Application

Ontario

The following establishment has applied to the Liquor Licence Board of Ontario for a liquor licence under the **Liquor Licence Act:**

Application for a Sale Licence

Chesterville Heritage - Cafe
14 King Street, Chesterville

Any resident of the municipality may make written submission as to whether the issuance of the licence is in the public interest having regard to the needs and wishes of the residents. Submissions must be received no later than June 24, 1995. Please include your name, address and telephone number.

Note: The LLBO gives the applicant copies of all objections.

Submissions to be sent to:
Licensing and Permits Branch
Liquor Licence Board of Ontario
55 Lake Shore Blvd. E., Toronto ON M5E 1A4
Fax: (416) 326-5555

BBL
BRANNEN BUSLINES LTD.
66 Main St., Chesterville, Ont.
448-3325

CAR CARE SPECIAL
Lube, Oil and Filter
(Texaco Oils & Lubes)
$19.95 (most cars)
Includes Free Brake Inspection

Car Clean-Ups
• Wax • Shampoo • Detailing
any or all of the above.
Complete Interior & Exterior
$95.00 (most cars)
Free car wash coupons with complete cleanup

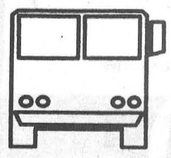

NORTHERN TRUCK PULLERS ASSOC.

Presents a

TRUCK & TRACTOR PULL
at the
MAXVILLE FAIR
Saturday, May 27th, 1995
at 7:00 p.m.

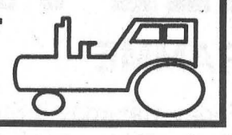

Admission:
Adults $7.00 / Ages 6 to 13 $5.00
Under 6 yrs. Free

Friday, May 26 - 9:00 p.m.
MAXVILLE FAIR
Angus Gray Hall
Maxville Fairgrounds

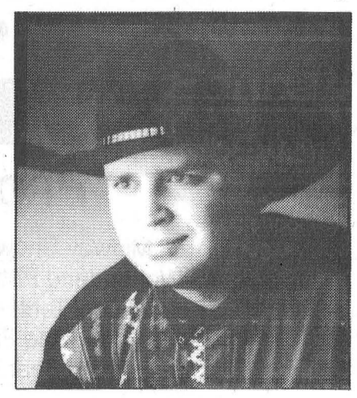

"No Fences" A tribute to Garth Brooks

Admission to dance - $6.00

SAND BLAST '95
BREWER'S VOLLEYBALL TOURNAMENT



Where: Farren's Beach
Ingleside, Ont.
June 30, July 1 & 2
Free Camping for Participants
Team Souvenirs
Live Band Friday & Saturday night
Refreshments
D.J. Saturday & Sunday afternoon
For more information
Tim Cryderman
(613) 537-8521



TEAMS WANTED
for
TUG-O-WAR
to be held at
Finch Antique & Steam Show
Saturday, June 17
10 Teams Required
Prize estimated at **$1,000.**
based on a 10 team entry
Deadline to register is June 12
For more information call
Ian MacMillan
984-2218 or
Ross Dingwall
984-2813

Vankleek Hill Livestock Exchange Ltd

ALAIN MARLEAU - 346-0113
SERGE BOURGON - 524-5758
Office - 678-3008

EXCHANGE MARKET REPORT
MAY 22, 1995
Sale Every Monday at 6:00 p.m.

GOOD CALVES: $1.40 - $1.97
High Seller: $2.10/lb
J.G. Bourcier - Alexandria
Averages in the $1.60 - $1.80 range

COWS: 48¢ - 55¢/lb
High Seller: 55¼¢/lb
Marcel Guay - St. Phillipe

BRED DAIRY COWS: up to $1,135.
High Seller: Ian Stewart - Dunvegan

BEEF COWS: 50¢ - 59¢/lb
High Seller: 61½¢/lb
Alex Mooney - St. Eugene

COWS WITH CALVES AT SIDE: $1,010. - $1,200.
High Seller: Brian McNaughton - St. Eugene

BULLS: 55¢ - 64½¢/lb
High Seller: 67¢/lb
Normand Fletcher - Plantagent

"Club Big" members this week are:
Denis Leger - 1,604 lbs x 48¢ = $770; Beverly MacLennan - 1,660 lbs x 52¢ = $863;
Yvon Chartrand - 1,622 lbs x 54½¢ = $884; Marcel Guay - 1,724 lbs x 55¼¢ = $953; Marcel Guay - 1,734 lbs x 50¢ = $867; Sylvain Poirier - 1,716 lbs x 54¢ = $927; Bernard Carriere - 1,716 lbs x 55¢ = $944; Lindal Allier - 1,762 lbs x 50¢ = $881.

Bull calves increased in price slightly this week. Heifer calves were down a bit. Cows increased in price this week over last. Keep those cows empty. Good meaty cows bring top dollar, it's the shelly cows that bring the averages down.

Our trucking team and ourselves are covered against mishaps to your livestock. If it is our fault, we pay.

DONKEY BASEBALL

at the
MAXVILLE FAIR
Friday, May 26, 1995
7:30 P.M.
in front of grandstand
Admission: $5.00
WATCH DONKEYS PLAY BALL!

THE BAYOU BOYS

9 p.m. - 1:00 a.m.
MAXVILLE FAIR
Saturday May 27th, 1995



CREEDENCE CLEARWATER REVIVAL

"CANADA'S NATIONAL TOURING NETWORK"

Nation Valley Snowmobile Association
would like to congratulate the winners of our
Sony Entertainment Draw

1st prize - Dennis Fife, Berwick
32" TV & Stand, VCR/Hi-Fi, dual cassette, disc player, stereo stand, speaker system, tuner amp

2nd prize - Tracy Beckstead, Williamsburg
Video Camera

3rd prize - Penny Racine, Mountain
13" Color TV

Special thanks to all who donated prizes to the Jim Wicks Jam



Happy 40th Anniversary

Congratulations and best wishes are extended to **Helen and Rolland Benoit** of Crysler on the occasion of their 40th Anniversary on May 28, 1995.

Love and Best Wishes from your Family

The Education Pulse

By John McEwen

In spite of government constraints, the Stormont, Dundas and Glengarry high school system has operated very effectively and very frugally for many years. The Rae government's social contract is forcing it to become more frugal. It requires that the Public School Board cut seven teaching positions from the secondary system for next year. This is on top of the ten additional positions cut last year.

The cuts undoubtedly will be covered by retirements. Happily, no teacher will be laid off. While this cut to our ten-school system averages out to less than one teacher per school, it can have a domino effect. The result could possibly mean poorer quality service to students at either end of the learning spectrum - the learning-disabled and the gifted.

The broad-spectrum result of these cuts will be larger classes, a restricted menu of courses available for students, and fewer staff to split extra-curricular activities. In smaller schools the problem is really intensified by an already tight scheduling problem. Staff and students in such schools face some very hard choices.

The restrictions imposed by staffing cuts directly affect the student's right to a rich and varied educational experience. In a world in which fluency in languages is becoming a necessity and where new technologies require new literacies, this could mean less opportunity for students to study little more than the very rough-hewn basics.

The government's policy is jeopardizing the quality of our schools. The decreasing resources make us progressively less able to handle the role society gives our schools.

These cuts are being made to enable the Rae government to reduce its contribution towards the operation of our schools. The plan is working. No Tory government since Leslie Frost, and no Liberal government since Mitch Hepburn has contributed so small a portion towards operating our schools as has the NDP government of Bob Rae.

Health care is not the only part of our society being dismantled.

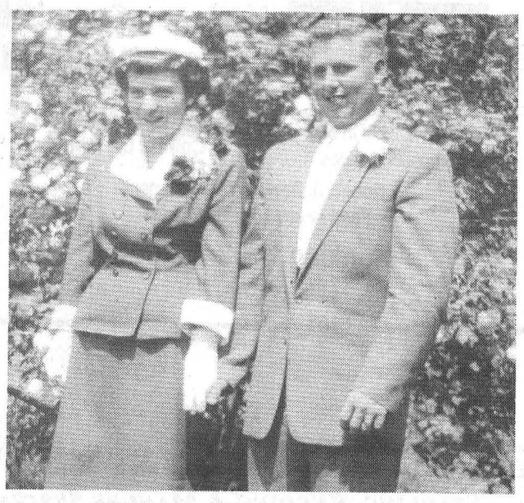

Happy 40th Anniversary
Earle & Yvonne Merkley

The family of Earle & Yvonne Merkley are pleased to announce the occasion of their parent's 40th Anniversary. We hope you have a wonderful day with many more years of good health and happiness!

All our love,
Kevin, Karen, Kevin & Kurt



Churchill - McIntosh

Mary and Garry Whitteker of Williamsburg and Fred Churchill of Scarborough are pleased to announce the engagement of their daughter, Tammy to Dan, son of Mr. & Mrs. Brian McIntosh, Winchester Springs. The wedding will take place at St. Peter's Lutheran Church, Williamsburg on June 24th.

The Village of Maxville

Wishes Kenyon Agricultural Society every success in 1995

Compliments of the Citizens of Maxville

Fairground Fun For All

May 26th, 27th, 28th

at the

MAXVILLE FAIR

PROGRAMME

March Midway Shows - Friday, Saturday & Sunday
McWilliams Wonderland Petting Farm - Friday, Saturday & Sunday
Educational Tent - Friday, Saturday & Sunday
Sparky the Fire Prevention Dog and
Smokey the Bear - Friday, Saturday & Sunday

THURSDAY, MAY 25TH, 1995

9:00 am - 12 noon - Set up exhibits in Complex Hall
1:00 pm - 6:00 pm - Judging of Exhibits

FRIDAY, MAY 26TH, 1995

9am - 9pm - Complex hall open for viewing of exhibits
10:00 am - Maxville Spring Holstein Show - Arena
11:00 am - School Children Sports Day - front of grandstand
2:00 pm - 4:00 pm - Tea in Complex Hall
7:00 pm - Ball Tournament - west of Complex
7:30 pm - ***"Donkey Baseball"*** - in front of grandstand -
Gate Admission: $5.00
9:00 pm - 1:00 am - ***"No Fences"*** Garth Brooks clone band -
Angus Gray Hall
Admission to dance: $6.00

SATURDAY, MAY 27TH, 1995

8:00 am - Ball Tournament - west of Complex
9:00 am - 8:00 pm - Complex Hall open for viewing of exhibits
9:00 am - Heavy & Light Horse Show, Registered Line classes
in front of grandstand
10:00 am - 4H Dairy Calf Competition (Classes 1-18) - Arena
12:30 pm - Heavy & Light Horse Show - front of grandstand
1:00 pm - Ayrshire & Jersey Show - Arena
1:00 pm - Western Games Horse Show - east of horse barn
2:00 pm - 4:00 pm - Tea in Complex Hall
7:00 pm - ***"Northern Truck Pullers"*** - front of grandstand
Admission: Adults: $7.00; Children 6-13: $5.00; Under 6: Free
9:00 pm - 1:00 am - ***"The Bayou Boys"*** -
Creedance Clearwater Revival clone band
(Angus Gray Hall)
Admission to dance - $5.00

SUNDAY, MAY 28TH, 1995

8:30 am - Ball Tournament - west of Complex
8:30 am - English Saddle Show - front of grandstand
9:00 am - Western Horse Show - east of horse barn
9:00 am - 6:00 pm - Soccer Tournament - behind Arena
10:00 am - Highland Dancing Competition - front of grandstand
10:00 - 4:00 pm - Complex Hall open for viewing of exhibits
10:00 am - 4-H Beef Calf Competition (Classes 18-21) - Arena
11:30 pm - Commercial Cattle Show - Cattle barns
12:30 pm - Beef Show - Arena
4:00 pm - Exhibits removed from
Complex Hall
6:00 pm - 10:00 pm -
"Bob & Ducky"
entertaining in
Angus
Gray
Hall

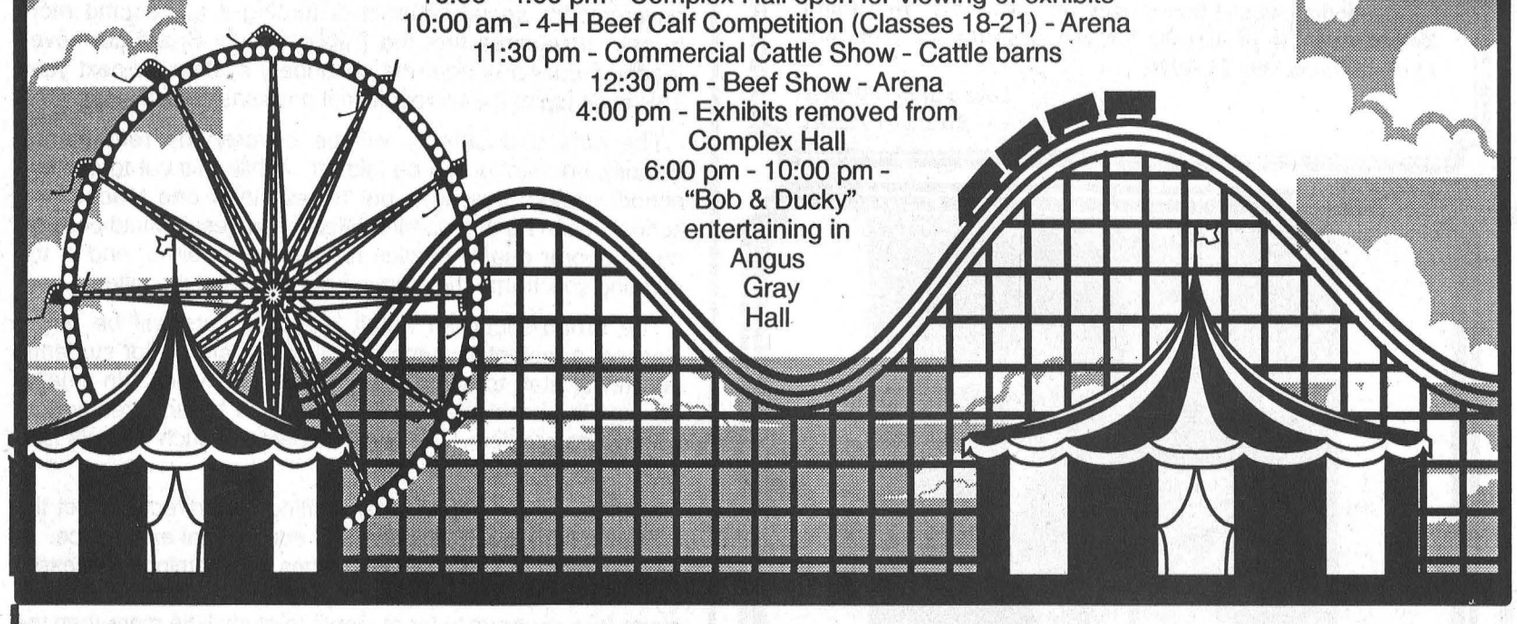

YAMAHA • EXCLUSIVE DEALER • YAMAHA
Ken's SERVICE SHOP
SALES SERVICE
JONSERED • LAWN-BOY • NOMA-MURRAY
Hwy. #138, Moose Creek, Ontario K0C 1W0 (613) 538-2887/Tel. - Fax

Roy's
We treat you Royally
525-2300
1-800-267-7173
PONTIAC BUICK Cadillac GMC TRUCK CENTRE
Green Valley, Ont.

MONKLAND MINI MARKET
GROCERIES • GAS • OIL
• DIESEL FUEL
Hours: 7 AM - 11 PM
It will be our pleasure to serve you!
Monkland - 346-2083

TRP
READY MIX LTD.
READYMIX CONCRETE
STONE SLINGER RENTAL
CONCRETE PUMPING SERVICE
MOOSE CREEK, ONTARIO
OFFICE: 538-2271
ST. ALBERT PLANT: 987-5377
WINCHESTER PLANT:774-5277

MAXVILLE FARM MACHINERY LTD.
CALL 613-527-2834
MAXVILLE, ONTARIO K0C 1T0
P.O. BOX 217
NEW HOLLAND
DION PRONOVOST
Universal TRACTOR KVERNELAND

PURINA CHOWS Jamieson Campbell (1989) Ltd.
Purina Feeds are now available in bulk at competitive prices
Direct from the mill to you
Call us for Details
Robert J. Berkven's, Manager
Feed • Fertilizer • Herbicides
Monkland • 346-2044

1945 50th 1995 Monkland Egg Grading Station Ltd.
POSTE DE MIRAGE LIMITEE MONKLAND EGG GRADING STATION LIMITED
Box 53, Main St., Monkland, Ontario K0C 1V0
Tel. (613) 346-2154 - Fax. (613) 346-2427
Montreal (514) 861-4826
EGG GRADERS AND FOOD WHOLESALERS
FEATURING Blossom FOOD PRODUCTS
Eggs • Butter • Cheese • Margarine • Meats • Juices & Drinks • Oils • Shortening • Coffee • Creamers • Salad Dressing • Pickled Products • Frozen Egg Products

Alexandria Sales Inc.
FORD MERCURY
(613) 525-3760
Highway 34, Alexandria Ont., K0C 1A0
2 km south of Alexandria on Highway 34
Your Country Ford-Mercury Dealership With a Neighbourly Attitude

G. & J. YELLE INC. SALES & SERVICE
STABLING, FEEDING & MANURE SYSTEMS
• Butler and Ideal
• Axis Air Ventilation
• Westeel Bins
• Superior Silo
• Evacuair
CRYSLER • 987-5336

The Chesterville Record

Publicize your upcoming events/games, scores or hot players, phone or fax Sports Editor Sandy Dillich. Phone: 448-2321 Fax: 448-3260

Sports

This Week

Link gets gold

Story on page 17

Local Tae Kwon Do club makes more history

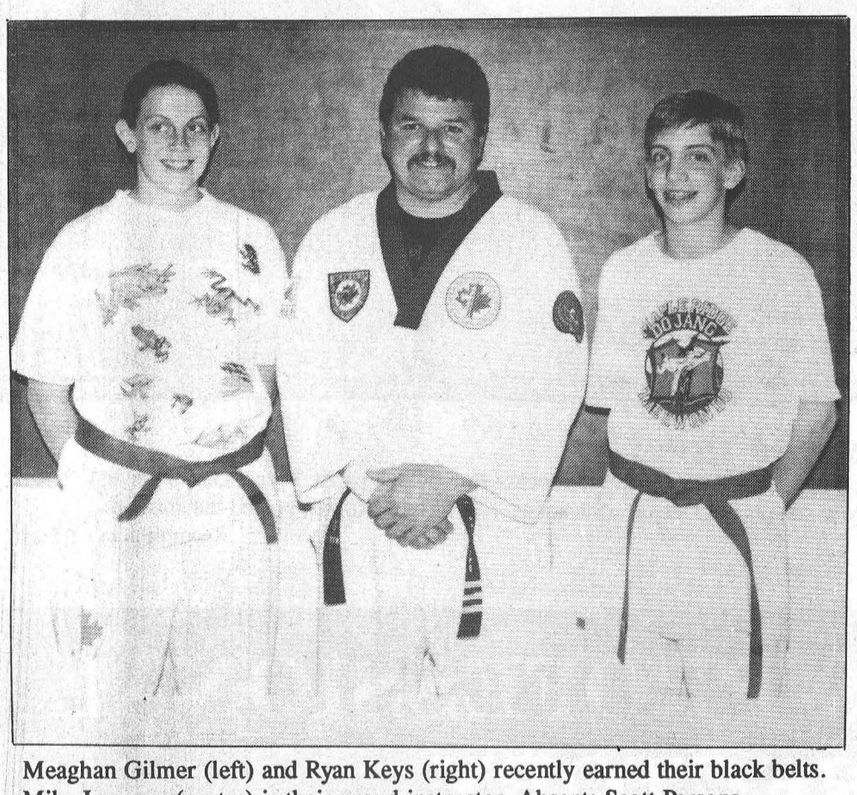

Meaghan Gilmer (left) and Ryan Keys (right) recently earned their black belts. Mike Lecuyer (centre) is their proud instructor. Absent: Scott Parsons.

Gilmer and Keys keep Maple Ridge's exam record perfect

Sandra Dillich
Record Staff

MAPLE RIDGE - Mike Lecuyer and the Maple Ridge Tae Kwon Do club are sporting perfect exam records and making history along the way.

Three members of the Maple Ridge Tae Kwon Do club recently tested their knowledge, both mentally and physically, of the martial art when they went before Grand Master Lee for their black belts.

"It was pretty tough but they came through...they made me proud," explained Maple Ridge Tae Kwon Do instructor Mike Lecuyer who has spent many years training Meaghan Gilmer, Ryan Keys and Scott Parsons for this day.

"Grand Master Lee was very pleased with how they conducted themselves and with what he saw," noted Lecuyer.

Along with the physical techniques needed in order to be a black belt, philosophies of the martial art were also tested.

Tae Kwon Do follows the philosophies of C.L.I.P.S. which means courtesy, loyalty, integrity, perseverance and self control.

"You can put those philosophies into a martial art and your every day lifestyle" he said.

"The test is to basically find out the reasons why they want to obtain their black belts."

Gilmer, 15, became the second female in the history of the local club to receive this prestigious honour.

"She's (Gilmer) been at the club for five years and came up through the ranks," noted Lecuyer.

Maple Ridge's first female black belt was Bonnie Stewart-Young who paved the way for Gilmer two years ago and has since become the vice president of the club as well as pitched in to instruct this new crop of history makers.

Also following in another person's footsteps is 13 year old Ryan Keys who became the second Poome in the club's history.

"A Poome is a black belt under 15 years old which is quite an achievement," said Lecuyer who's first Poome was Miles Hanscombe four years ago. Hanscombe is currently working on his second degree black belt.

"Both students (Gilmer and Keys) have started with this club from day one and they're both two of my top students and they're going to be my top black belts," he said.

Boulanger and Morris give the Panthers first win of the season

CHESTERVILLE - Jackie Boulanger blocked everything the Mellow Yellow shooters could fire at her and her squad for the Pink Panthers to come away with their first victory of the four-week-old C/WLBHL season last Thursday.

The Panthers nipped the Yellow crew 1-0 and moved out of the basement, two points ahead of the winless Deep Purple squad.

Both Boulanger and Sandra Brunner played perfectly in the nets until late in the third period when Jackie Morris cracked the scoreless duel.

Morris netted the winning shot with 7:10 on the clock before the end of the game by completing a play engineered by Janice Casselman.

Three of their four matches played this last Thursday night in Chesterville wound up in shut-outs as the Orange Peelers (3-1-0) nipped the Raspberry Rascals (2-2-0) by a score of 1-0 and Forest Gump (2-2-0) blanked Deep Purple 1-0.

In the other contest the leauge leading Aqua-nauts improved their record to 4-0-0 with a 2-1 decision over the Green Thing (2-2-0).

AQUA-NAUTS 2 - GREEN 1

Deanna VanLoon opened the match giving the Aqua-nauts a 1-0 edge at 14:36 of the opening stanza. Heather Erwin and Barb Canham drew assists on the play.

The score went up to 2-0 at 12:44 as Chantal Houde turned a play started by Kelly Durant and Rhonda Boulanger into her first goal of the season.

Kerry Kennedy then put the ball into Amy Fraser's cage (assisted by Jenny Canter) at 11:23 to get the Things into the game at 2-1.

From that point on neither Roxanne Backes nor Fraser gave up a goal as the game finished 2-1 in Aqua's favour.

PEELERS 1 - RASCALS 0

Diane Shane turned in the zero backing the Orange Peelers to a 1-0 win over the Raspberry Rascals. It was Shane's third win in four starts.

Patti Hall potted the winning goal scoring on a feed from Lorraine McIntosh and Debbie Shaver with 2:03 left on the clock before the end of period one. Elaine TePlate suffered the one-goal loss.

GUMP 1 - DEEP PURPLE 0

Sherry Stewart was the other shut-out winner as Forest Gump blanked Deep Purple 1-0.

The only shot to elude Purple goalie Connie Lannin was fired by Sharon McLeod at 12:30 of the third. It was McLeod's third goal of the season and stood up as the winner.

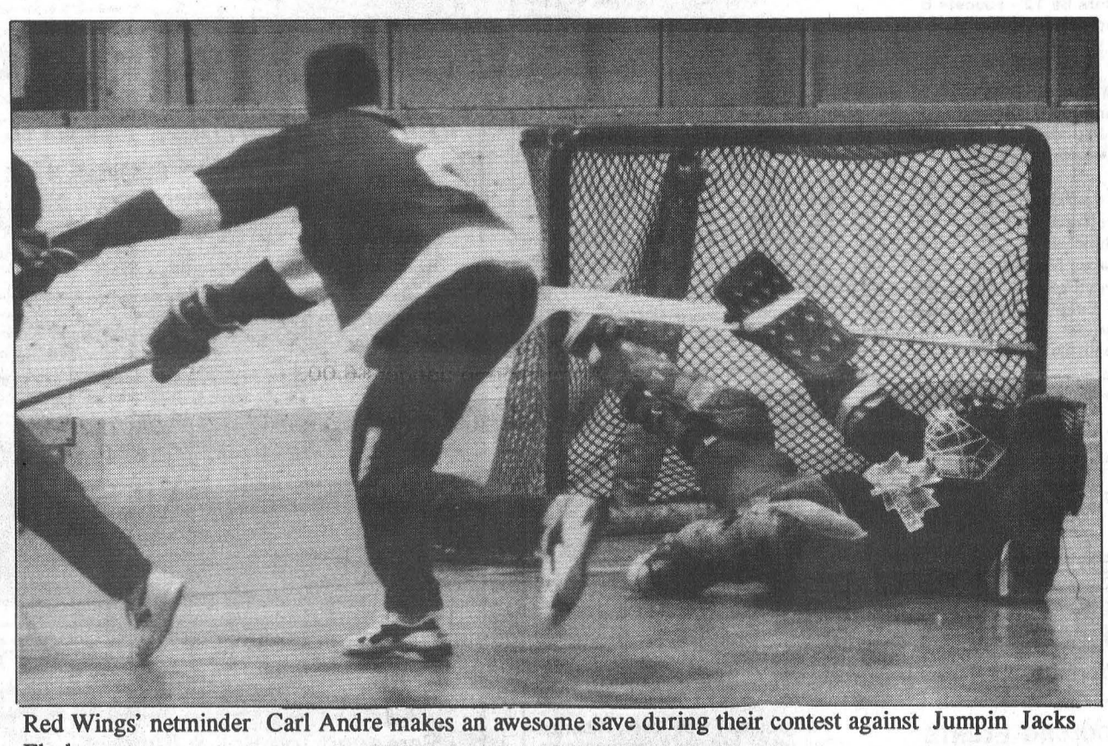

Red Wings' netminder Carl Andre makes an awesome save during their contest against Jumpin Jacks Flashes.

Record Photo - Dillich

Barkley and Marcellus keep Flashes on top of C/WMBHL with perfect 3-0-0 record

Sandra Dillich
Record Staff

CHESTERVILLE - Jumpin Jacks Flashes increased their perfect Chesterville/Winchester Men's Ball Hockey League season record to 3-0-0 this past week when they downed the winless Red Wings by a score of 5-2.

Barry Bell got things started early in the opening round for the Flashes when he completed a pass started by Willy O'Connor and Chris Bekkers with 17:05 left on the clock.

The Red Wings came back to tie it up at 1-1 just two minutes later. Jason Ouellette popped in a pass from Rick Nelson and defenceman Daryl Robinson for the knotted score.

With just under two minutes left in the period the Flashes went back up by one on a setup from Sandy Johnston to Scott Barkley for a score of 2-1.

With 10:15 left in the second round Nelson knotted the score at two-all when he drove to the net alone and ripped one past Jumpin Jacks Flashes netminder Don Marcellus.

The Flashes front lines dominated the third period firing in three points while Marcellus shut the Wings out of any scoring opportunities they may have had.

Barkley dumped in his second goal of the night early in the final period when he completed a play initiated by Tyler Copeland and O'Connor for a 3-2 lead.

At the very end of a Red Wings' interference penalty Jumpin Jacks' Andrew Holmes rifled one through the posts and Carl Andre for a 4-2 lead. Bell and Chris Berkers netted the assists.

With 6:46 left in the game Andreas Beuggers dumped in an insurance goal when his stick connected with a pass from O'Connor and Holmes for a final score of 5-2 in favour of the Flashes.

BLUES 8 - FLYERS 4

The Legion 108 Blues grounded the Frog's Flyers by a score of 8-4 in their C/WMBHL contest.

Doubles from Chris Mann and Ray Sherrer along with four helpers from Ben Henry gave the Blues their second win out of three outings.

Dennis Ouellette was the first to get on the board when he fired in an unassisted goal for the Legion Blues with 4:11 remaining in the opening period.

Before the end of the first period Dwayne Bazinet put the Blues up by two when he completed a play started by Sherrer and Henry.

Corey Van Delst made it 3-0 for the Blues with 19:40 left to play in the second round. Van Delst popped in a feed from John Guy and Henry.

The Blues went up 4-0 with 13:28 left in the second on a play started by Henry and finished by Guy.

Just when it looked like the Flyers were going to be grounded for the night Jason Desormeaux surprised Blues netminder Brad Pringle to cut the Flyers deficit by one (4-1). Colin Cotnam and Mike Desormeaux netted the helpers.

With just one minute left in the period Jason Desormeaux dumped in his second of the night and the Blues' lead in half. Pete Van Kessel and Rick Jackson got the play started for the Flyers.

Mike Desormeaux brought his Frog's Flyers within one of the Legion 108 Blues in the opening minutes of the final round when he fired in a pass from Cotnam and Jackson.

Ray Sherrer and Chris Mann were uncatchable in the third period as they both popped in doubles within a four minute time frame for the Legion 108 Blues 8-4 victory.

Sherrer put the Blues back on top of the Flyers by two points on a solo run to the net with 13:21 left on the clock.

Two short minutes later Mann made it 6-3 for the Blues when he rifled in a feed from Ouellette.

Sherrer dumped in the Blues final goal of the game with 9:52 on the clock when he caught Flyers' netminder Denis Desormeaux on the short side. Terry Gibson and Henry netted the helpers.

With just over nine minutes left in the game to make up for six unanswered goals the Frog's Flyers were only able to capitalize once for a final score of 8-4.

Jackson (unassisted) dumped in the Flyers fourth goal of the game with 3:03 left until the final buzzer.

Lancers send Walker and Lee to Regionals

Sandra Dillich
Record Staff

ARNPRIOR - Rothwell-Osnabruck's Ben Walker, Kelly Rombough, Chris Lee and Steve Iwachnuik made the grade in Arnprior last week (May 18) at this year's EOSSAA competition and are now headed to the Regionals in Kingston this Friday, May 26.

Walker, who has benn constantly improving throughout the Track and Field season, placed second in the senior boys' discus competition with his throw of 42.75m. This was also a personal best from Walker.

Also representing the senior boys at the Regionals is Chris Lee for his 2.8m Pole Vault effort. Lee qualified for EOSSAA with a second place finish

Kelly Rombough, who went to the competition with two first place finishes to her credit (Javelin and Discus) placed fifth in the senior girls Javelin competition with her 31m toss.

A sixth place finish in the Shot Putt event from Steve Iwachnuik (12.35m) was good enough to earn him a trip to Kingston when the fifth place winner was unable to go.

With only four days to practise before the qualifying competition at St. Lawrence High School (May 11) Steven Iwachniuk finished first in the Junior boys Shot Putt and second in the Discus.

"Steve was also playing for the Cornwall Colts and they can't play two sports at once so he could only practise four days before the meet," said Thompson.

Although the team representing Rothwell-Osnabruck has a fair number of team members advancing to EOSSAA, Thompson is disappointed with the lack of Senior girls participation.

"We had 10 kids out of 27 advance to EOSSAA. I don't think we did as well as we should have in the Senior girls events because we only had two girls compete."

Chesterville/Winchester Ladies Ball Hockey League

Week 4 Results:
Forest Gump 1 - Deep Purple 0
Pink Panthers 1 - Mellow Yellow 0
Aqua-nauts 2 - Green Things 1
Orange Peelers 1 - Raspberry Rascals 0

Team Standings

	W	L	T	GF	GA	PTS
Aqua-Nauts	04	00	00	08	03	08
Orange Peelers	03	01	00	08	06	06
Mellow Yellow	02	02	00	09	06	04
Rasp. Rascals	02	02	00	06	04	04
Green Things	02	02	00	05	06	04
Forrest Gumps	02	02	00	06	05	04
Pink Panthers	01	03	00	02	09	02
Deep Purple	00	04	00	02	08	00

Top Scorers

	G	A	PTS	TEAM
Jen Casselman	03	03	06	MY
L. McIntosh	02	03	05	OP
Debbie Shaver	02	03	05	OP
D. VanLoon	04	00	04	AN
Linda Hamelin	03	01	04	RR
C. Herfkens	01	03	04	FG
R. Boulanger	01	03	04	AN
Kelly Durant	00	04	04	GT
Sharon McLeod	03	00	03	FG
Patti Hall	02	01	03	OP

Chesterville/Winchester Men's Ball Hockey

Week 3 Results:
Legion 108 Blues 8 - Frog's Flyers 4
Jumpin Jacks Flashes 5 - Red Wings 2

Team Standings

	W	L	T	GF	GA	PTS
J. J. Flashes	03	00	00	18	07	06
Legion Blues	02	01	00	23	12	04
Frog's Flyers	01	02	00	12	15	02
Red Wings	00	03	00	04	23	00

Top Scorers

	G	A	PTS	TEAM
Ben Henry	03	10	13	LB
Ray Sherrer	05	03	08	LB
J. Desormeaux	03	05	08	FF
Aron Sherrer	03	04	07	LB
M. Desormeaux	02	05	07	FF
Will O'Connor	02	05	07	JJF
Chris Mann	03	03	06	LB
Paul Melenhorst	02	03	05	JJF
Erich Beugger	01	04	05	JJF
Chris Berkkers	01	04	05	JJF

Chesterville Mixed 3-Pitch

May 16 Results
Wanta Bs 12 - Faucets 6
Barney High Rollers 11 - MT Bulls 11
60 Pounders 12 - Frogs Flyers 0

May 22 Results
Warriors 14 - Barney High Rollers 3
60 Pounders 18 - Wanta Bs 0

	GP	W	L	T	PTS
60 Pounders	05	05	00	00	10
Blue Devils	04	04	00	00	08
Sphincters	04	04	00	00	08
Shakey Movers	04	02	02	00	04
Frogs Flyers	04	02	02	00	04
MT Bulls	04	01	02	00	03
Warriors	05	01	04	00	02
Wanta Bs	05	01	04	00	02
Faucets	04	01	03	00	02
Barney's	05	00	04	01	01

Senior Devils season ends in double shut-out

Sandra Dillich
Record Staff

ALEXANDRIA - It was a tough way to end the season but the North Dundas senior girls' soccer team dropped their two last match-ups for a disappointing early close to the season.

"We were just playing the best two teams (Glengarry and La Citadelle) in SD&G who play soccer all year round," said Devils' coach Kelly Durant.

The Devils first game last Friday (May 19) in Glengarry was against the La Citadelle Patriotes who walked to the net six times for a final score of 6-0 over North Dundas.

The Devils did not fare much better when they took on the Gaels who blanked North Dundas 5-0.

"You play two games straight, you're tired, you get injuries...their morale was very low," she said.

"It's kind of a sad note to end the season on with all of them (the Devils) putting in such hard work all season," noted Durant.



She shoots, she saves!
Deep Purple goalie Connie Lannin gets ready to block a shot by one of the Forest Gump players. The Gumps downed the now last placed Deep Purple squad 1-0. Sherry Stewart posted the shut out.
Record Photo - Dillich

CLASSIFIED MARKETPLACE

"Advertise Across Ontario or Across the Country"

COMING EVENTS

MERLE HAGGARD, MARTY STUART, Ian Tyson, Goods, Gary Fjellgaard, Ron Hynes, Patricia Conroy, Wayne Rostad, August 10-13 HAVELOCK COUNTRY JAMBOREE. Camping 1-800-539-3353. Tickets.

BUSINESS SERVICES

GOVERNMENT ASSISTANCE PROGRAMS. Government aid, assistance, grants and loans money available. For your new or existing business. Call 1-800-915-3615.

CAREER TRAINING

LEARN AUCTIONEERING at the Southwestern School of Auctioneering. Next Classes: AUGUST19-25; NOVEMBER 18-24. Contact: Southwestern Ontario School of Auctioneering, R.R.#5, Woodstock, Ontario N4S 7V9. (519) 537-2115.

BE A SUCCESSFUL WRITER ... with our great home-study course. Call for a FREE BOOK. 1-800-267-1829. The Writing School, 2330 - 38 McArthur Ave., Ottawa, Ontario K1L 6R2.

FLEA MARKETS

SMITHS FALLS FLEA MARKET 613-283-8448 every Sunday 9am-5pm year round. A real inside flea market, good clean merchandise from crafts to collectibles, solid wood furniture.

FOR SALE

WEATHERVANES. Full bodied copper figures. Total height 48-54". Great selection. Also Weather Instruments. Write for free catalogue. Weathervane, P.O. Box 24024, 300 Eagleson Road, Kanata, Ontario K2M 2C3.

SALES HELP WANTED

$Attention Students$ 15 BIKES TO DRAW. Make a lot of money selling chocolate bars NEW $2.00 PRODUCTS. Nothing to pay in advance. Fast delivery 1-800-383-3589.

LIVESTOCK

LLAMAS (Legacy Classic Sale VIII). 64 llamas being sold by auction. June 10/95, Westerner Exposition Fairgrounds, Red Deer, Alberta. Call (403) 346-3148 for details or catalogue.

MUSICAL INTEREST

LEARN TO PLAY Musical Instruments the new, easier way, with Self Teaching Video Tapes. Free catalogue. Best prices on all musical instruments. Musicare Inc. 1-800-361-3323.

PAY TELEPHONE SERV.

HEAVENLY PSYCHIC ANSWERS. Call your Psychic Friend at 1-900-451-3783. Live 1 on 1, 24 Hours, $2.99 per min. 18+ "Better Living" is "Through Awareness".

PERSONALS

MENOPAUSE, PMS, MIDDLE AGE BLUES? Is this YOU? We can help. Futures Natural Health Products. Run by women for women. Free mail order catalogue: 1-800-899-5371.

REAL ESTATE

GOT A CAMPGROUND membership/timeshare? We'll take it! America's largest, oldest resale clearinghouse. Resort Sales International 1-800-423-5967. Timeshare rentals needed. Call 24 hours a day.

STEEL BUILDINGS

BUILDINGS FROM FUTURE - Q20x50 or S20x38 or A20x36 $5975, Q25x34 or S25x28 or A25x24 $5230, Q30x44 or S30x40 or A30x38 $7,626, Including Ends, Sliding-Doors, call 1-800-668-8653.

BUILDING SALE . . . Ontario Manufacturer Direct. Quonset style. 16x21 $1,698.00. 21x30 $2,198.00. 32x40 $3,988.00. 34x48 $4,988.00. 40x54 $7,144.00. 40x66 $8,734.00. 46x120 $17,544.00. Ends optional. Pioneer 1-800-668-5422.

VACATION/TRAVEL

SERENE COSY COUNTRY COTTAGE. Fully equipped 2-3 bedrooms on Jordan Lake between Madoc & Bancroft. Barbeque, boat, TV, VCR, laundry facilities. Phone/fax 613-474-0342 or 613-474-0341.

• It's Affordable • It's Fast • It's Easy • One Bill Does It All
• Northern Ontario $63 • Eastern Ontario $91
• Western Ontario $162 • Central Ontario $168 • All Ontario $380
• National Packages Available • Call this paper for details!

BUSINESS & PROFESSIONAL DIRECTORY

David Brown Construction Ltd.
EXCAVATING & EQUIPMENT RENTALS
SCREENED TOPSOIL & SAND
GRAVEL=FILL-QUARRY STONE
Ingleside 537-2255 Cornwall 938-2536

SURE SAFE SECURITY
LOCKSMITHING
Electronic Security Service
• Custom Key Service • Door Hardware Installation
• Complete Security Systems • Home, Business & Industrial
Phone: (613) 448-2542 - Barry LeClair - Pager: 1-553-2601
24 Hour Service *CHESTERVILLE, ONT.*

You Can Rent This Space For $13.00 per week

Thomas H. Meredith & Associates
for personal service to your home or business
PERSONAL, CORPORATE & TRUST
INCOME TAX PREPARATION & PLANNING
E-FILE & BOOKKEEPING
Phone 613-448-3398 Box 646, 57 Harper Street
Fax 613-448-3690 Chesterville, Ont. K0C 1H0

MONAST BACKHOE & HAULAGE SERVICE LTD.
• Screened Top Soil & Sand
• Sandfill • Pitrun Gravel
• Granular A
Dozer • Hyhoe * Truck * Backhoe Rental
• Licenced Septic Bed Installation
448-2856 Chesterville 448-2168

Good Value Insurance
29 King St.
Chesterville - 448-3300
Lyle & Sandi Smith
Good Value From People You Can Trust™
the co-operators Insurance/Financial Services
LIFE • RRSPs • HOME • AUTO • FARM • BUSINESS • GROUP

Armstrong Burner Service
OIL GAS ELECTRIC
FURNACE CLEANING
PARTS PLANS
DUCT WORK
Centra Gas
GAS FIREPLACES
FINANCING AVAILABLE
CENTRA GAS DEALER
24 HR. SERVICE 774-3522 ASK FOR DWAINE
HEATING AND AIR CONDITIONING

You Can Rent This Space For $13.00 per week

Irwin Supply (Cornwall) Ltd.
HONDA FOURTRAX FOREMAN 400
• Honda Motorcycles & A.T.V.'s
• Honda Power Equipment
• Yamaha Motorcycles
701 ROSEMOUNT
CORNWALL 933-4600

David Bowman
The Canadian Hawker™
Canada's First Multimedia Journal
625 Merton Avenue
Saint-Lambert, Quebec J4P 2X2
Telephone: (514) 465-1350
Toll Free: (800) 268-1350

Shell
B.M. Graham Fuels Ltd.
DISTRIBUTOR FOR SHELL OIL PRODUCTS
• Gasoline • Oils • Diesel Fuels • Motor Oils
• Furnace Fuel • Stove Oil
• Government Inspected Meters
• Furnace Repairs and Cleaning
• Card Lock Gas and Diesel Pumps
Dawley Drive, Winchester 774-2109

SUMMERS
INSURANCE BROKERS INC.
GENERAL INSURANCE
ALL THE CHOICES IN THE WORLD
WINCHESTER
774-2515 or 774-2519

DISCOUNT CARPET SALES
938-0735
421 FOURTH ST., WEST
CORNWALL
Ont., K6J 2S7
ART BUCHANAN

MONUMENTS
BUY DIRECT FROM THE FACTORY
KIPLING MEMORIAL WORKS INC.
109 Dickenson Drive
Ingleside, Ont.
(across from Kraft)
PHONE: 537-8124

Cozze and O'Brien ripped past checkers for opening night wins

CORNWALL - Frank Cozze of Windgap, Pennsylvania and Danny O'Brien of Kingston, Ontario recorded victories in twin 20-lap features on the grand opening night at the Cornwall Motor Speedway this past weekend (May 21).

A mix of 36 Big Block and Small Block modifies converged on Ron Morin's quarter-mile action track to mark the return of weekly Sunday night racing in Cornwall.

Heat checkers were waved for Cozze, Pat O'Brien of Kingston, Buzzie Reutman of Zephyr Hills, Florida and Alain Boisvert of Pointe Clair, Quebec with Roy Tarbell of Hogansburg, New York and Denis Labonte of Victoriaville, Quebec capturing consi events that rounded out the 26-car starting grid for the opening end of the Twin 20s.

Cozze, making an eight-hour haul from home to hook up with the Sheldon Legue racing team for a Big Block ride, powered past polesitter Boisvert and into the lead on the third lap. He executed flawlessly the rest of the way and enjoyed a cushion of three lapped cars before runnerup Pierre Dagenais of Gatineau, Quebec crossed the finish line behind him.

"Sheldon's a 'no bull' owner, Cozze told fans from Victory Lane.

"He just wants you to get the job done whether the track is flat, banked or has rows of corn growing in it," said Cozze.

Luke Plante of Sorel, Quebec, Dave Heaslip of Smiths Falls, Ontario and Laurent Ladouceur of Alexandria, Ontario rounded out the top five as Modified drivers tested the newly-banked Cornwall D-shaped oval for the first time.

Cozze, from the twentieth starting spot in the second feature, roared into third in the space of 15 laps, until a tangle with Reutiman on lap-17 sent both cars to the pits. That paved the way for Danny O'Brien to cruise the win at Cornwall, where he is the defending Small Block champion.

Cornwall's Pierre Bissonnette finished second followed by Big Blocker Robert Ranger of Granby, Quebec, Brian Herne of Hogansburg, New York and Luke Plante of Sorel, Quebec.

Stephane Lafrance completed the weekend Grand Slam by taking the checkers in the 20-lap Sportsman feature. The son of modified veteran Marcel 'the Hammer' Lafrance (who is recovering from open heart surgery), jumped into the early lead to add another feature win to the pair he captured on Friday at Autodrome Edelweiss and one he earned on Saturday at Frogtown Speedway.

Mario St. Pierre of Crysler, Ontario crossed the finish line second followed by Charles Bisaillon of Chambly, Quebec, Cornwall's Randy Leroux and Charlie 'Buck' White of Hogansburg, New York.

A wild finish to the 17-entry Sportsman race featured a 5-time over barrel roll by Cornwall's Brian McDonald who escaped shaken but unhurt.

Dave Bissonnette of Alexandria, Ontario out-ran a 17-car field to collect checkers in the expert category of the Street Stock Class in a 15-lap feature.

Talented youngster Chris Herbison of Brockville placed second with Dean Ranger of Grenville, Quebec third.

Jody Beckstead of Lunenburg, Ontario grabbed top honours in the 10-lap feature in the novice category.

Modifieds

Qualifiying heat winners

#1 - Alain Boisvert, Terrebonne, Que.

#2 - Buzzie Reutiman, Zephyr Hills, FL.

#3 - Pat O'Brien, Kingston, Ont.

#4 - Frank Cozze, Windgap, PA.

Consi #1 - Roy Tarbell, Hogansburg, NY.

Consi #2 - Denis Labonte, Victoriaville, Que.

Feature Results

1 - Frank Cozze, Windgar, PA.
2 - Pierre Dagenais, Gatineau, Que.
3 - Luke Plante, Sorel, Que.
4 - Dave Heaslip, Smiths Falls, Ont.
5 - Laurent Ladouceur, Alexandria, Ont.
6 - Bill Mullin, Iroquois, Ont.
7 - Billy King, Hogansburg, NY.
8 - Denis Labonte, Victoriaville, Que.
9 - Mark Hitchcock, Kingston, Ont.
10 - Chico Dingwall, Prescott, Ont.

Feature #2

1 - Danny O'Brien, Kingston, Ont.
2 - Pierre Bissonnette, Cornwall, Ont.
3 - Robert Ranger - Granby, Que.
4 - Brian Herne, Hogansburg, NY.
5 - Luke Plante, Sorel, Que.
6 - Denzil Billings, Kemptville, Ont.
7 - Billy King, Hogansburg, NY.
8 - Mark Hitchcock, Kingston, Ont.
9 - Ovide Doiron, Alexandria, Ont.
10 - Denis Labonte, Victoriaville, Que.

Sportsman Feature

1 - Stephane Lafrance, Brockville, Ont.
2 - Mario St. Pierre, Crysler, Ont.
3 - Charles Bisaillon, Chambly, Que.

Expert Feature

1 - Dave Bissonnette, Alexandria, Ont.
2 - Chris Herbison, Brockville, Ont.
3 - Dean Ranger, Grenville, Que.

Novice Feature

1 - Joey Beckstead, Lunenburg, Ont.

Link takes gold at EOSSAA

ARNPRIOR - North Dundas District High School sent 18 athletes to this year's EOSSAA Track and Field Meet last week and six will advance to the Eastern Regional Meet in Kingston this Friday, May 26.

Veteran track star Murray Link was the only member of the Devils squad to strike gold. Link nailed the best times in the Senior Boys 400m (51.5) and the 800m (1:56.6) but will just cover the 800m event this week in Kingston.

Mike Flowers and Rhonda Sherrer each qualified in two events. Flowers was third in the Midget Boys Sprint Hurdles clocking a time of 16.4. He was fourth in the 400m Hurdles recording a time of 46.0.

Rhonda Sherrer, this year's top competitor (Midget Girls) at the SD&G meet, will also be testing herself in two events in Kingston. Here at EOSSAA Sherrer covered the 1500m in 5:19.9 and was third. A time of 2:41.6 in the 800m was good enough for a fourth place ranking.

Matt Carkner and his 41.30 measurement in Javelin was a bronze medal effort.

Adam Moss was fourth over 800m turning a time of 2:19.4 in the process.

Lauren Clobridge qualified fourth in the Junior Girls 1500m (5:19.9) and fifth in the 3000m (11:43.3).

Sitting on the sidelines

With Sandy With a Y

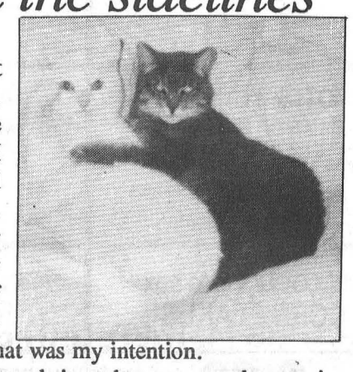

Well, we made it back. There is, however, some disappointing news...I don't really have any wild adventures to tell you about.

The sun rose and brightly shone down on us Saturday morning as we headed off for our three days of wilderness living. Well, at least that was my intention.

I have never seen a person bring along so much camping paraphernalia in my life. Engine Joanna had so many different 'camping' gadgets I did not know if I was in the Holdiay Inn or Wal-Mart. But that was fine. The only thing she did not bring that was badly needed our first night was a fire.

The pieces of wood the campsite sold were the size of PEI and they provided no kindling.

Well, it was Huckette Finn to the rescue. I meandered my way over to the neighbouring campsite, who broke a rule or two in finding kindling, and provided us with a few pieces of kindling and an already burning log. It was heaven. I had a fire, beverages and a marshmallow toasting stick which Engine craftily made.

Sunday was a real challenge. Not only did we have to deal with the effects of Saturday night, we had to make breakfast. It is now Tuesday morning and I don't think my eggs are yet cooked. One of Engine's 'conveniences' failed in providing me with a hearty meal.

With nothing in my tummy but a hot shower to my credit, we set off on a 10km hike through mountains, bush, bog and whatever else we had to plod through to get to the other side. But it was great.

Engine, on the other hand, did not enjoy herself as much as I did since she was suffering from a leg wound she has yet to determine how she received the previous evening.

The trail fooled us. We motored along quite nicely at the beginning thinking 'this isn't too bad' and then we hit the bottom of some huge mountain. Well, at least that's what it looked like to me. Never before in my life has looking at the back end of another human being so widely accepted.

So we made it up the mountainous hill and into the bush where we encountered a screen of mosquitos for about 2km. Only one nasty bugger caught me.

When we finally got out of the cloud we landed on a a flat rock without any arrows or neatly tied ribbons to trees to tell us where to pick up the trail.

We finally met up with a couple who was doing the trail backwards to us and they politely guided us to the trail. This was after trying three other possible trails and encountering others who had turned back.

Not us. We braved on. Well, I charged forward as Engine stumbled along with her limp leg.

The last 3km found us trudging through bogs and having to retrieve our boots a time or two. But we made it with no serious injuries.

There was one saving grace to the weekend. No longer will I blind you with my pasty white legs. Instead, I will blast you with my lovely sock tan.

To wrap up what is almost a misadventure by my previous accounts, we successfully made dinner and started our own fire with four pieces of newspaper, kindling and one match. Ha!

I feel as though I have disappointed you by not falling down a cliffside or tripping on the sand at the beach. But I did try. I honestly did.

Unfortunately, I think my adventure came earlier in the week when I had a lesson on fishing lures and the engine of my car (two separate issues).

My Automotive Angel will be kept busy this week so no doubt that will be a story to share with you next week.

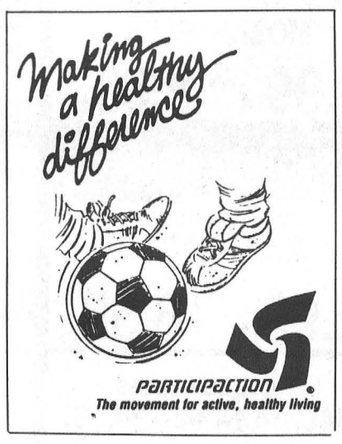

PUBLIC NOTICE
CAN YOU AFFORD TO MAKE A MISTAKE OF
$5,000
TUESDAY, MAY 23 TO SATURDAY, MAY 27
ONLY AT
MONT-BLEU FORD
PETRIC FORD VERNON
PETRIC AUTO LEASING, KEMPTVILLE

$3,000,000
IN INVENTORY SELLING AT DRASTICALLY REDUCED PRICES

1994 ASPIRE
From $9,600* or 4.9% interest
5-door, hatch, 1.3 litre EFI, 4 cyl., 5-speed

Stock #94-0245

1994 FORD XL SERIES
From $12,900* or 8.9% interest
6 cyl., 4.9 litre EFI, 5-speed overdrive, PS, PB
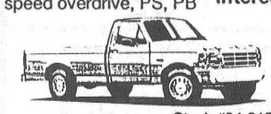
Stock #94-0135

1995 FORD WINDSTAR
From $21,900* or 8.9% interest
Fully equipped

Stock #95-0051

1994 MERCURY VILLAGER GS
From $17,900*
5-pass., 3 litre, fuel-injected, auto., PS, PB

Stock #94-0196

1994 AEROSTAR XL
From $15,800* or 8.9% interest
5-pass., air, AM/FM stereo, rear window defroster, PS, PB
Stock #94-0693
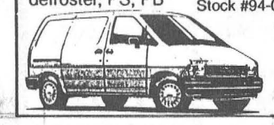

1995 CONTOUR GL
From $14,900*
2 litre, 5-speed manual

Stock #95-0094

1994 TEMPO
$11,800
-$1,000 Petric Ford rebate
$3,500 your cash or trade
$7,300 your balance, fully equipped
+ Tax

Or $199 per month, tax included
24 month Program Plus

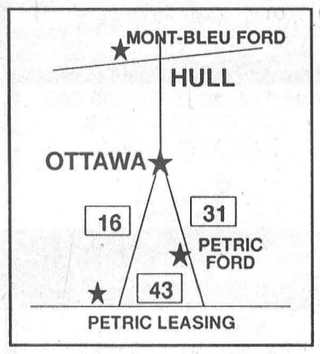

*Rebate to dealer

1995 ESCORT LX
From $12,483*
PS, PB, light group, dual electric mirrors, Profile Appearance group, PW, PL
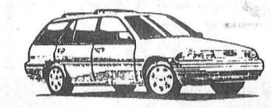
Stock #95-0284

100% FINANCING

Mont-Bleu Ford
22 MONT BLEU BLVD., HULL
776-1571

Petric Ford Sales (1983) Ltd.
VERNON, ONT. 821-1252

PETRIC AUTO LEASING
KEMPTVILLE, ONTARIO
258-1142

SPORTS CALENDAR

Dundas Minor Hockey Calendar Draw

April 7 - $50, Lorilea Erratt, Chesterville, #4252. April 14 - $50, Todd Elvins, Winchester, #4807. April 21 - $50, Nancy and Jerry Wheeler, Cornwall, #4823. April 28 - $50, Lynn McBain, Winchester, #4138. April 30 - $100, Blanche Reinberg r, Ottawa, #4563.

Women's Self Defence Course
Sun., May 28
10am-2pm
Maple Ridge School
Fee: $25
Pre-register by calling
Mike Lecuyer 448-3192
Max. 10 students

NEIL FLEGG CARTAGE
SAND • GRAVEL • TOP SOIL
TRUCK & BACKHOE RENTALS
LICENCED SEPTIC BED INSTALLATIONS
NEWINGTON - 984-2513

You Can Rent This Space For $5.50 per Week

SULLIVAN BROS.
(1950)
House moving • Basements • Septic tank installation • Crushed stone
• Fill • Top Soil • Sand • Hy-Hoe
• Backhoe • Dozer • Dumptruck
448-2332 - 448-3410

ROGER SALMON MASONRY CONTRACTOR
BLOCKS • STONE • BRICK • CEMENT WORK
TOP SOIL • SAND • GRAVEL
Backhoe • Bulldozer • Dump Trucks
LICENCED SEPTIC SYSTEM INSTALLATION
R.R. 1
CHESTERVILLE 448-3683

DENNIS CARKNER
(Proprietor)
COLLISION CENTER
UNIBODY REPAIR EQUIPMENT
EUROPEAN PAINT FINISH
Res: (613)448-2688 P.O. Box 948, Dawley Dr.
Bus: (613)774-2733 Just off Hwy 31, 43 ByPass
WINCHESTER, Ont.

You Can Rent This Space For $5.50 per Week

DOUG MERKLEY EXCAVATING
• Licenced Septic System Installation
• Licenced to handle Non-hazardous material
• Pitrun, sand, topsoil
• Backhoe, Hyhoe
• Dump truck rental
• Dump trailer rental
• Hauling dried grain
Heavy Equipment Float Rental
Morewood - 448-3597

GERALD STEWART CARTAGE
• TOP SOIL
• Truck & Backhoe Rental
Chesterville
448-3221

BOYD CHRYSLER JEEP EAGLE
AUTO BODY REPAIR
Winchester - (613) 774-2520
(Fax - (613) 774-2264)
Mopar Genuine Parts
Serving You Since 1936
Chrysler Five Star Service

Nation Valley Tree Care
• Fine Pruning • Deadwooding
• Large limb and complete tree removals • Cavity filling
• Cabling & Bracing
Free advice & estimates
Gary McCadden
613-448-3891

CARL & GLENN DOCKSTEADER AUTO SALES
Nearly New Cars & Trucks
at the junction of Hwy. 31 and Hwy. 43 SOUTH
Winchester, Ont.
Res. 774-3408 Tel. 774-0060
Fax. 774-0322 or 774-0059
Finding You A Vehicle Is Our Specialty

MIKE DEAN'S SUPERFOODSTORE

19 KING ST. CHESTERVILLE

WE RESERVE THE RIGHT TO LIMIT QUANTITIES

OPEN: MON. - FRI. 8 A.M. - 9 P.M. SAT. 8 A.M. - 6 P.M.

PRICES IN EFFECT UNTIL TUES. MAY 30/95

FOLGERS 300G PKG FOR ALL COFFEE MAKERS AROMA ROASTED **GROUND COFFEE 2.49**

CARNATION 385ML EVAPORATED MILK 89¢

T.V. PKG OF 200 PLASTIC STIR STICKS 69¢

FOLGERS 225G JAR MOUNTAIN INSTANT COFFEE 4.99

LEONARD GUARANTEES FRESH PRODUCE EVERY DAY OF EVERY WEEK

PRODUCT OF U.S.A. #1
NEW CROP FRESH PEACHES 69¢ LB 1.52 KG

FROM THE TROPICS
YELLOW BANANAS 49¢ LB 1.08 KG

PRODUCT OF U.S.A. SIZE 138
VALENCIA 1.99 DOZEN

PRODUCT OF U.S.A. FANCY GOLDEN OR RED
DELICIOUS APPLES 89¢ LB 1.96 KG

PRODUCT OF U.S.A. READY TO EAT
CANTALOUPES 1.29

PRODUCT OF U.S.A.
ROMAINE LETTUCE 79¢

PRODUCT OF U.S.A. #1 CRISPY GREEN
CELERY 1.69

PRODUCT OF U.S.A. FRESH CRISP
BROCCOLI 1.39

PRODUCT OF CANADA #1 HOT HOUSE SEEDLESS
ENGLISH CUCUMBERS 99¢

PRODUCT OF U.S.A. #1 RED OR WHITE
NEW POTATOES 59¢ LB 1.30 KG

FLOWER BUY OF THE WEEK

BEDDING PLANTS ASST. 6'S + 9'S **2.49**

BLACK EARTH 25 L WEED FREE **1.99**

PEAT MOSS 42 LITRES ORG. **2.99**

WHITE STONE 20KG DECOR. **3.99**

SOFT DRINK OF THE WEEK

COTT OR R.C. 24X355ML ASSORTED FLAVOURS
SOFT DRINKS 4.99

SNACK OF THE WEEK

HUMPTY DUMPTY 170-180G BAG ASSORTED FLAVOURS
POTATO CHIPS 1.49

A WIDE VARIETY OF YOUR FAVOURITE BREADS, BUNS, PASTRY

BETTY 675G LOAF WHITE OR BROWN
TEXAS BREAD 99¢

BETTY 675G LOAF 100% WHOLE OR CRACKED
WHEAT BREAD 99¢

BETTY PKG 12 HOT DOG OR HAMBURGER
BUNS 1.49

BETTY 675G LOAF WHITE
SLICED BREAD 79¢

SUNSHINE 675G PKG WHITE SLICED
BREAD 69¢

DEMPSTERS PKG 6
BUNWICH 1.09

DEMPSTERS PKG 6 PLAIN, RAISIN, WHOLE WHEAT
ENGLISH MUFFINS 79¢

VACHON PKG 6 CHOCOLATE OR VANILLA
HALF MOONS 2.29

QUALITY BEATRICE DAIRY PRODUCTS EVERY DAY OF EVERY WEEK

2 LITRE CARTON
CHOCOLATE MILK 2.89

BEATRICE 250ML
WHIPPING CREAM 1.49

BEATRICE 175G PKG ASSORTED FLAVOURS
FRUIT BOTTOM YOGURT 2/1.00

BEATRICE 1.89 LITRE
ORANGE JUICE 1.89

BEATRICE 500G ASSORTED
COTTAGE CHEESE 1.89

BEATRICE 500ML ASSORTED
SOUR CREAM 1.69

BEATRICE 4L BAG 2%, 1%, SKIM
FRESH MILK 3.59

BEATRICE 2 LITRE JUG ORANGE COUNTRY, APPLE OR GRAPEFRUIT
JUICE 1.99

BEATRICE 250G PKG REGULAR OR LIGHT
CREAM CHEESE 1.69

KRAFT 250G PKG PHILADELPHIA
CREAM CHEESE 1.89

PARKAY 2 LB BOWL
SOFT MARGARINE 2.49

CUT FROM CANADA GRADE "A", "AA", "AAA" BEEF
BONELESS FULL CUT ROUND STEAK 3.39 LB 7.47 KG

TENDERIZED HIP
MINUTE STEAK 3.89 LB 8.58 KG

BONELESS SIRLOIN TIP
STEAK OR ROAST 3.99 LB 8.80 KG

BONELESS TOP ROUND
STEAK OR ROAST 3.79 LB 8.36 KG

FRESH LEAN
GROUND BEEF 2.29 LB 5.05 KG

GREAT ON THE B.B.Q.
CENTRE SLICE SMOKED TOUPIE HAM STEAK 2.69 LB 5.93 KG

MAPLE LEAF 250G PKG SLICED
BACON 99¢

SHOPSY'S 450G PKG REG., B.B.Q., ALL BEEF
WIENERS 1.99

BURN'S 500G PKG SLICED
BOLOGNA 2.29

SIMON DE GROOT B.B.Q. READY
DUTCH BRADWURST 2.79 LB 6.15 KG

BURN'S REGULAR OR EXTRA SPICY FULLY COOKED
CHICKEN WINGS 4.49 LB 9.90 KG

FREEZER BUY OF THE WEEK

BELLE ISLE PKG OF 10
EGG ROLLS 3.99

CATCH OF THE WEEK

LOCAL
LANCASTER PERCH 6.99 LB 15.41 KG

PIZZA OF THE WEEK

14" WITH PEPPERS
COMBINATION 5.99

CHEESE OF THE WEEK

BLOSSOM PART SKIM
MOZZARELLA 3.99 LB 8.80 KG

THE BUTCHER'S FRESH SLICED DELI EVERY DAY OF EVERY WEEK

BURN'S SLICED
COOKED HAM 1.99 LB 4.39 KG

MAPLE LEAF SLICED
MOCK CHICKEN 2.99 LB 6.59 KG

SCHNEIDER'S SLICED
BLUE RIBBON BOLOGNA 3.39 LB 7.47 KG

MAPLE LEAF SLICED
MACARONI AND CHEESE 2.99 LB 6.59 KG

SCHNEIDER'S SLICED
ROAST PORK LOIN WITH DRESSING 5.99 LB 13.21 KG

CLEARVIEW FARM SLICED
ROAST BEEF 4.99 LB 11.00 KG

SCHNEIDER'S SLICED JUMBO OR CLOTH
SUMMER SAUSAGE 5.49 LB 12.10 KG

ARTEL PKG OF 20
POGOS 9.99

A WIDE VARIETY OF QUICK AND EASY FROZEN FOODS

GOOD HUMOUR PKG 6 GREAT CANADIAN
CONES 3.69

GOOD HUMOUR 2 LITRE ASSORTED FLAVOURS
ICE CREAM 1.99

GOOD HUMOUR PKG 12 FUDGESICLE, FROSTICLE CREAMSICLE
2.99

GOOD HUMOUR PKG 6
ICE CREAM SANDWICHES 2.99

BEATRICE 2 LITRE ASSORTED FLAVOURS OLD FASHIONED RECIPE
ICE CREAM 4.69

BEATRICE 1 LITRE ASSORTED FLAVOURS
FROZEN YOGURT 2.99

MINUTE MAID 355ML WHITE OR PINK
LEMONADE 3/1.00

MINUTE MAID 355ML
ORANGE JUICE 99¢

McCAIN 400G PKG ASSORTED VARIETIES
POCKETS 2.99

CAPTAIN HIGHLINER 225G PKG
FISH PORTION WITH FRIES
FISH STICKS WITH FRIES
99¢

DIRECT WAREHOUSE PRICES + PLUS + EXTRA WEEKLY SPECIALS

DOUBLE FRUIT 500ML JAR ASSORTED FLAVOURS ULTRA LIGHT, LIGHT, REGULAR **JAMS** 2.88

PURITAN 184G TIN **FLAKES OF HAM OR TURKEY** 88¢

KRAFT 750G JAR SMOOTH
PEANUT BUTTER 3.99

KRAFT 225G PKG
MACARONI AND CHEESE 79¢

MINUTE 1.4KG
LONG GRAIN RICE 3.99

KRAFT 200G BOX ALFREDO
PASTA AND CHEESE 79¢

KRAFT 1 LITRE REGULAR OR LIGHT
MIRACLE WHIP 3.49

KRAFT 500G JAR REGULAR OR LIGHT
CHEEZ WHIZ 3.49

MOTTS 1 LITRE JAR REGULAR OR EXTRA SPICY
CLAMATO JUICE 1.79

CAMPBELL'S 1 LITRE
V-8 OR CAESAR'S CHOICE JUICE 99¢

KELLOGG'S 675G BOX
CORN FLAKES 2.39

KELLOGG'S 700G BOX
RICE KRISPIES 3.99

CAMPBELL'S 10 OZ TIN
CHICKEN NOODLE CREAM OF MUSHROOM OR VEGETABLE SOUP 2/1.00

CRYSTAL LIGHT 1 PKG ASSORTED FLAVOURS
DRINK CRYSTALS 1.49

GANONG 1 BAG ASSORTED VARIETIES
TIFFANY CANDIES 99¢

KELLOGG'S 425G PKG APPLE JACKS
CEREAL 2.99

REESE 400G PKG PEANUT BUTTER PUFFS
CEREAL 1.99

CALGONITE 1.4KG AUTOMATIC DISH
DETERGENT 2.49

COMET 600G TIN DISINFECTING
CLEANER 99¢

LYSOL 675ML TOILET BOWL
LIQUID CLEANSER 2.49

FANTASTIK 1.25L JUG REGULAR OR LEMON
ALL PURPOSE CLEANER 2.99

ROYALE 8 ROLL PKG
BATHROOM TISSUE 1.99

WHITE SWAN PKG 150
FACIAL TISSUES 69¢

OLD DUTCH 3.6 LITRE REGULAR OR LEMON
LIQUID BLEACH 99¢

SWEETHEART 3.6 LITRE LIQUID
FABRIC SOFTENER 1.99

CEPACOL 1.8 LITRE
MOUTHWASH 3.99

JOLY SAC PKG 10 KITCHEN
GARBAGE BAGS 3/1.00

PAMPERS ASSORTED SIZES
JUMBO PACK DIAPERS 14.99

FIESTA PKG 51
FOAM CUPS 89¢