THE WINCHESTER PRESS

VOL. SIXTY-NINE — WINCHESTER, ONT., THURSDAY, APRIL 11th, 1957. — No. 47

Tribute To Late Editor

Fern Workman, beloved editor of this newspaper, who died suddenly in St. Augustine, Florida, on Saturday, March 30th, was paid his last and greatest tribute as he laid at rest at his St. Lawrence Street residence here last week. Countless friends and relatives from all walks of life and from near and far filed past his casket in solemn remembrance of a man who had served his life span usefully.

Masonic Service

More than 75 Masons from Henderson and district lodges attended one of the largest Masonic Services ever held in this district on Tuesday evening in memory of William Fernald Workman, a past master of Henderson Lodge, Winchester.

J. Eldon Davidson, master of Henderson Lodge, had charge of the service, and he was assisted by W. J. Stewart, Past District Deputy Grand Master of Eastern District, Arnold Sherwood, Arthur Christie and Rev. Wm. Sutherland. Masons from Russell, Chesterville and Williamsburg were among those who attended the service.

Funeral Service

Final tribute was paid the memeory of Fern Workman at the largely attended funeral service conducted by the Rev. Wm. Sutherland from his late residence to St. Paul's Presbyterian Church on Thursday afternoon. It was synonymous that the late Mr. Workman's funeral was held on Thursday, the publication day of The Winchester Press, which he had guided for so many years. At the funeral service Mrs. Albert Crawford and Mrs. Chas. Cross sang "Some Day, We'll Understand," and the congregational hymn was "Rock Of Ages." Mrs. Hugh Wilson presided at the organ. Rev. Mr. Sutherland's comforting message to the family was based on "A Christian Gentleman and An Editor."

Interment was made at Maple Ridge Cemetery. The pall-bearers were Messrs. Harry Flora, John Fader, Gerald Helmer, Harold Keyes, Erle Helmer and Harold Levere.

Th many beautiful floral tributes, the gifts of Gideon Bibles, Bible Society donations and literally hundreds of cards and messages of sympathy from across Canada and the United States, exemplified the high esteem in which the late Fern Workman was held.

David A. Short Dies At Williamsburg

Death came very suddenly on Wednesday morning last to a respected resident of Williamsburg village in the person of David A. Short. He had been in his usual good health, and had just returned home from the post office with the morning mail when he suffered a fatal heart attack.

Mr. Short was born in Dunbar in May, 1877, the son of the late William Short and Hanna Wert. He was the last surviving member of a family of six children, and was in his 80th year.

Educated at Dunbar Public and Morrisburg High and Model Schools, he taught school for three years. In 1903 he married Miss Phoebe J. Merkley, daughter of Robert S. Merkley and Louisa McIntosh. After their marriage they farmed in Northern Ontario until 1918 when they returned to Williamsburg and started a feed business. Mr. Short operated successfully the "Merkley & Short Flour and Feed" business for a period of 25 years, and since retiring had lived at the same residence. During his later years he had been an ardent gardener and took pride in the many fine gladioli grown in his garden. On March 18th Mr. and Mrs. Short quietly and happily celebrater their 54th Wedding Anniversary.

Mr. Short was a faithful member of Williamsburg United Church which he served as secretary-treasurer for more than 20 years. He is survived by his wife and a number of nieces and nephews.

The funeral service was conducted at his home on Friday, April 5th, by Rev. E. Bugden of Chesterville, and interment was made at Maple Ridge Cemetery. The pall-bearers were Messrs. Ethan Algire, Oran Wert, Edwin Deeks, Reginald Barkley, Oliver Smythe and Ward Casselman.

The floral tributes were many and beautiful, showing the respect in which the deceased was held. Much sympathy is extended to the bereaved widow.

Those present at the funeral from a distance included Gnr. W. E. Short, Army Camp. St. George, N. B.; Mr. Chas. Short and Mr. and Mrs. Bernice Short, Chesterville; Mr. F. K. Merkley, Flint, Mich.; Mr. Clair Merkley, Ottawa; Mr. Gordon Thom, Morrisburg; Misses Dora and Lucy Merkley and Mr. R. A. Merkley, Brockville; Mr. and Mrs. Gerald McPherson, Napanee.

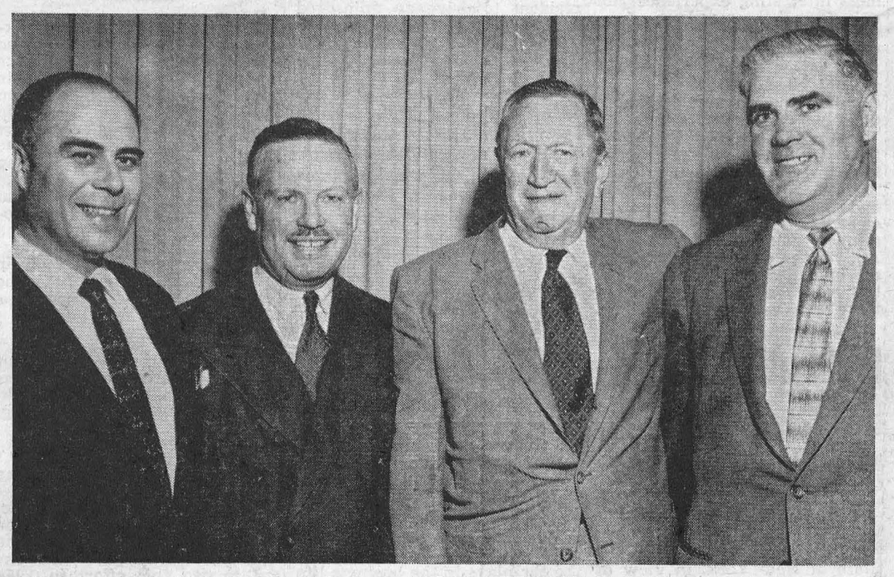

Four Of A Kind

Col. A. C. Casselman will again contest Grenville-Dundas for the Conservatives at the federal election in June, following his unopposed nomination Monday night at a packed Grenville-Dundas Convention held at Spencerville. He is pictured above, second from right, with Fred M. Cass, MPP, Grenville-Dundas, left; Donald Fleming, MP, Toronto-Eglington; and J. Kenneth Ault, president of the Grenville-Dundas Conservative Association.—*Photo by Daykin.*

Williamsburg Council Issues $5000. Debenture For Twp. Recreation Comm.

Williamsburg Township Council will issue a debenture for $5000 to assist the newly formed Williamsburg Recreation Commission in its bid to form a community park which will provide recreational outlets for young and old. The decision to meet the Commission's request was reached at the April meeting of Council held last Saturday.

Tenders for the Tupper Bridge were opened and discussed with the successful tender for $9,400 belonging to Alphe Cyr. The clerk was instructed to advertise for tenders for the maintenance of the Saddlemire and the S. I. Casselman drains.

Councillors Raymond McIntosh and Reeve Don Kyle were appointed to the committee for the allocation of homes to the Riverside subdivision. Messrs. Ross Wingard, W. P. Henophy, J. C. Whittaker and Harold Marcellus were appointed to a special committee for the relocation of summr cottages at the new cottage site.

A grant of $50.00 was made to the Canadian National Institute for the Blind and the following accounts were paid: Roads and Bridges, $1,624.97; Fox Pelts, $78.00; Relief, $219.49; Supplies, $82.40; Indigent Patients, $53.50; Salaries, $283.00; Audit Fees, $400.00.

Next regular meeting of council is scheduled for May 4th.



NEW LOBBY at the Winchester District Memorial Hospital is eye pleasing as well as modern. It has been designed to provide plenty of room, brightness and convenience. Here a visitor checks at the admission wicket, perhaps getting information from one of the receptionists. Immediately off the main lobby are the offices of the Supervisor of Nurses and the Hospital Administrator.—*Photo by Daykin.*

$8. Electric Stove Sold At Hospital Rummage Sale

Three dollar overcoats and $8.00 electric stoves were just some of the many features at the District Memorial Hospital's annual Rummage Sale staged at the Legion Club Rooms here last Friday and Saturday.

Mrs. Harold Clark, convener of the committee in charge of the sale. said that the Winchester Unit, sponsors of the sale. will realize more than $300.00 after all expenses have been paid. The money will be turned over to the parent Auxiliary and will be used for the purchase of hospital equipment.

Friday and Saturday were bargain days at the Legion Club Roomos which were turned into beehives of activity with interested buyers turning out in large numbers. Practically all of the saleable goods were picked up including books. toys, gadgets, clothes, dishes and just about everything imaginable. Everything sold was donated by Winchester and district citizens.

Members of the Unit committee in charge of the sale were: Mesdames Ed. Boyd, Gerald Barton. Doug. MacLean, Geo. Bell, and Eldon Davidson. Others who asisted were Mesdames H. Lannin. A. Rice. Geo. Elliott, H. Willard, R. M. Scott, R. MacPherson, K. Summers, C. Curtis, R. Wylie, A. Alford, R. Ledgerwood, G. Helmer, H. Balkwill, H. Fetterly, P. Roberts, T. N. Mitchell and C. R. Robinson.

The Auxiliary is deeply indebted to everyone who contributed towards the success of the annual Rummage Sale.

Mrs. Daniel Allen Dies At Mountain

Mrs. Daniel Allen died recently at the home of her daughter, Mrs. Dwight Ford, Mountain, with whom she had been residing. She had been ill for the past five months, and was 82 years old.

Mrs. Allen was born at Vernon, a daughter of the late Mr. and Mrs. Daniel Campbell, her maiden name being Bessie Anne Campbell.

She was a member of the United Church and took a great interest in all church organizations.

She is survived by one son, Merrill Allen, of Mountain; three daughters, Mrs. Harold Wylie (Freda), of Sydenham; Mrs. Dwight Ford (Lois), of Mountain, and Mrs. Edward O'Brian (Doris), Peterborough. Her husband predeceased her several years ago.

The funeral was held from her late residence to St. Andrew's United Church, North Mountain, where Mr. Mervyn Peters, supply pastor, conducted the service, assisted by the choir. Burial was made in the family plot at Reid's Mills Cemetery.

Grenville - Dundas

CONSERVATIVES CHOOSE A. C. CASSELMAN AGAIN

Agr. Society At Metcalfe Changes Fair Dates

Always conscious of bettering their Fair, members of Metcalfe Agricultural Society have decided to delay their Fair dates this year. The 101st annual Fair of the Society will be held on Thursday, Friday and Saturday, October 3, 4 and 5.

Before this year Metcalfe Fair was generally held about the middle of September each year. However, with the growing number of fairs in the district holding exhibitions on the same days, Metcalfe Agricultural Society has decided to drop back to the new dates.

The decision to hold the Fair in October will very likely increase the numbers attending and generally make for a better Fair, it is thought. Edgar Craig of Winchester is president of the Metcalfe Agricultural Society, and the secretary is J. Eldon Craig, Metcalfe.

ASSISTS IN SOD-TURNING CEREMONY AT IROQUOIS

Rev. T. N. Mitchell, minister of Winchester United Church and chairman of the Grenville-Dundas Presbytery, assisted Rev. Gordon Dangerfield in the official sod-turning ceremonies of Iroquois' new $420,000 United Church recently. Others who spoke at the ceremony were J. Orval Seeley, reeve of Matilda Township; Rev. Ralph Smith, rector of St. John's Anglican Church, Iroquois, and H. Jackson of the Ontario Hydro Commission. Dodge Construction Company of Cardinal has been awarded the contract to build the new edifice. It will replace the present church building which is 80 years old.

RUSSELL MAN 92 NEXT TUESDAY

Mr. Stewart Bradley, elderly and esteemed resident of Russell, is looking forward to celebrating his 92nd birthday on Tuesday, April 16th. He is in perfect health, and his many friends wish him a happy birthday.

134-LB. BABY!

One hundred and thirty-four pounds of infant is some baby even if it is a new-born heifer calf. That's the weight of a Holstein heifer calf born Monday on the farm of Leslie Holmes, Toyes Hill, to a grade Holstein cow. Both mother and daughter are doing well, and the whole thing took place without the assistance of a veterinarian.

Frank Dunlap Liberal Candidate For Carleton

Frank E. Dunlap, Ottawa barrister and former football star, was the only nominee for the Carleton County Liberal nomination in the next general election when nominations closed at midnight on Monday.

His name would be approved at the convention which will be held at two p.m. Saturday in the Hilson Avenue Public School.

A member of the Carleton Liberal executive said Mr. Dunlap would be the candidate unless the executive decides to extend the deadline so as to have a contest.

Mrs. Edward Hebert is president and Ald. R. H. Barber secretary of the Carleton County Liberal Association.

Commons Dean Unopposed In 10th Successful Bid

Packing Spencerville Township Hall Monday night, Grenville-Dundas Progressive Conservatives re-nominated Arza Clair Casselman for the 10th time to contest the riding in the June Federal Election. He will be opposed by another A. C. Casselman, Cardinal school teacher, and a Social Credit candidate.

Col. Casselman's nomination marks the tenth time he has been given that honour to contest this riding. Each time, since the end of World War I, he has won for the Conservatives and has sat in the House of Commons continuously except in 1925 when he withdrew in favour of Hon. Arthur Meighen.

The 66-year-old lawyer from Prescott was given a standing ovation when chairman of the convention, Kenneth Ault of Winchester, announced that he had been re-nominated. Mr. Ault is also president of the Grenville-Dundas Progressive Conservatives.

Visibly moved by this solid showing of support, Mr. Casselman said that what had been accorded him was a "great honour—so great that I cannot properly express my feelings to you. I know of no other case where a member has been given ten consecutive nominations and this makes me feel very humble."

Turning to the political campaign Mr. Casselman said that the Liberal government had become "corrupt" with power since it gained control in 1935. Not corrupt from the standpoint of dishonesty, Col. Casselman declared, but from the point of "complete indifference to parliamentary rule and the welfare of the people." Referring to the recent boost in old age pensions, Mr. Casselman said they were "inadequate" since it covers a period when prices have doubled.

Col. Casselman was proposed by Stanley Sanderson and seconded by Allan Farlinger and G. William Gorrell.

Donald Fleming

The colourful member from Toronto-Eglinton, Donald Fleming, was the guest speaker at the convention and he referred to the present Liberal administration as "a government with too much power" which casts aside all pretence of upholding democracy. During the pipe line debates he recalled that closure was used eight times in 16 days although it had been used only six times previously in Canadian history and then only at the end of weeks of debate.

The Liberal party, Mr. Fleming charged, is asking the country to re-elect not the party but the Prime Minister, with the sure knowledge that no one knows how long he will continue as prime minister or even a vague idea of who may succeed him. "All members of the Conservative party should work for the restoration of the integrity of the Canadian Parliament," he said, "so that we will not be humiliated by the steamroller methods of a too powerful and too power-loving party."

During his address Mr. Fleming also commented on Canada's trade stating that "Canadians should have at least some share in the deciding voice regarding their own resources"; the Dominion-Provincial pattern of taxes in which he thought more tax powers should be given to the provinces. "Above all," he said, "you want to stop the march of tyrannical power and stop the march of centralization."

Present on the platform were Stanley Price, first vice president of the Grenville-Dundas Progressive Conservative Association; Kyle Smiley, past president; Miss Lillian Connell, Mrs. A. C. Casselman, F. M. Cass, MPP, Grenville-Dundas, and Mrs. Cass. Mr. Cass introduced Mr. Fleming.

W. H. S. Students Hear About New Tech. Institute

Grades 12 and 13 students at Winchester High School were given some first-hand information this week about the new Eastern Ontario Institute of Technology which will begin classes this September. V. J. Byers, B.Sc., and P. Eng., consultant from Ryerson Institute, was on hand to outline many of the courses that will be offered and to explain the many possibilities for employment after graduation.

The speaker mentioned many large concerns in the area like Dupont of Canada at Maitland; Northern Electric, National Research Council, Howard Smith Paper Mills, where employment was waiting for graduates of courses which will be offered at the new school. Mr. Byers said that each graduate this year had at least three written opportunities for positions and one had seven.

Classes will begin on September 17th, and the new Technology Institute will be located in the old Slater Street Public School, Ottawa.

Mrs. Gordon Coons Heads Ladies' Curling Club

Mrs. Gordon Coons was elected president of the Winchester Ladies' Curling Club at the annual meeting, held at the home of Mrs. Harold Lannin.

Reports of officers told of a successful and active year, with the members taking part in many bonspiels in the district. Mrs. Harold Lannin reported that the finances for the year were satisfactory.

Mrs. W. M. Byers, convener of prizes, presented awards to the winning rinks and also consolation prizes for play during the months of December, January, February and March. Prizes for February and March had been donated by Mrs. Jack Rennison, Mrs. Sam Ault and Mrs. Melvin Scott.

Mrs. M. Scott, the retiring president, was the recipient of a gift which was presented by Mrs. D. L. MacLean, in appreciation of her leadership during the past year.

The nominating convener was Mrs. Sam Ault, and the following slate of officers were elected for 1957-58:

Past president, Mrs. R. Melvin Scott; president, Mrs. Gordon Coons; 1st vice president, Mrs. H. G. Barton; 2nd vice president, Mrs. W. M. Byers; secretary-treasurer, Mrs. Harold Lannin; ways and means committee: Mrs. Jack Rennison, Mrs. Edwin Boyd and Mrs. Sam Ault; Social committee, Mrs. H. G. Barton and Mrs. J. Howard Willard; House committee, Mrs. James VanBridger and Mrs. Jake Empey; Prizes, Mrs. Sam Ault; Press reporter, Mrs. Howard Fetterly; Games convener, Mrs. Arnold Duncan; Sick and Away, Miss Madge Coons; Nominating, Mrs. Ed. Boyd; Membership, Mrs. C. R. Robinson and Miss M. Tullis.

Married 40 Years

Commemorating their 40th Wedding Anniversary, Mr. and Mrs. Elzie Johnson, of Kars, were honoured at the home of their daughter, Mrs. Lloyd Dixon, Mr. Dixon and family recently.

Thirty-five immediate relatives and close friends attended the dinner at which Mr. and Mrs. Johnston were the recipients of numerous gifts.

Mr. and Mrs. Johnston were married at Winchester Springs on February 13th, 1917, but due to illness were unable to celebrate their anniversary in February of this year. Mrs. Johnston is the former Irma McIntosh, a daughter of Mr. Walter McIntosh of Winchester Springs, and the late Mrs. McIntosh. Mr. Johnston is a son of the late Mr. and Mrs. James E. Johnston.

They have three children: Mrs. George Elliott (Beatrice), Mrs. Lloyd Dixon (Lorna). and Walter Johnston, all of Winchester.

LEGION ZONE RALLY HERE SUNDAY

Legion Members from all the district will flock to Winchester this Sunday to attend a special Zone Rally of District G3. The rally will be held at the Legion Club Rooms on Sunday at 2 p.m. and an invitation is extended to all veterans and Legion members to attend.

M. R. BLACK DIES AT CORNWALL

Moses Robert Black, well known Winchester Township resident, died at Cornwall on Tuesday of this week. He was 84. His body is resting at his late residence at R. R. 2, Winchester, and funeral service will be held at Bethany Chapel here on Friday afternoon at 2.30 o'clock. Interment will be made at Maple Ridge Cemetery.



Cass Trophy Winners

Activities at Winchester Curling Club ended a few days ago and highlight of the final round-up was the Cass Trophy Finals which saw the above pictured team walk off with the coveted trophy donated to the club by the Cass family in memory of the late W. J. Cass, an ardent curler. Front, holding trophy, are Jack Rennison and Clark Curtis, skip; standing, Mrs. Irwin Holmes and Mrs. Arnold Duncan.—*Photo by Daykin.*

No Hospital Garden Party This Year

Mrs. P. Roberts presided over the March meeting of the Winchester District Memorial Hospital Auxiliary held recently in the Town Hall. There were 35 members present, representing nine units. The topic for the new Essay Contest open to Auxiliary members was announced as "What Hospital Work Has Given To Me," and the president asked that any member or members wishing to enter could secure further particulars. The Regional Conference meeting for this area will be held in the Ottawa General Hospital on April 29th.

An open discussion on a "Garden Party" resulted in the idea being dispensed with for this year, and instead, each unit would make money in their own way, to be turned in to an Auxiliary "Jackpot" in September.

A cash donation was received from the Morrisburg Bridge Club, also a very substantial cash donation from Metcalfe W. I., as well as two cases of fruit juice from Carlsbad Springs W. I.

Mrs. Casselman presided at the piano for the National Anthem.

WHITTON "EYES" COMMONS SEAT

Ex-Mayor Charlotte Whitton of Ottawa said Monday at Hamilton she may seek the Progressive Conservative nomination in the Ottawa district riding of Carleton for the next federal election, slated for June.

THE WINCHESTER PRESS

W. F. WORKMAN, Publisher.

Established in the year 1888.

Published Wednesday Afternoon. Dated Thursday.

Subscription Rates: $2.50 per year in Canada; $3.50 per year in the U. S. A., payable in Advance.

Member of the Canadian Weekly Newspaper Association and the Ontario Division of the C. W. N. A.

Guaranteed Circulation over 1850. Advertising Rates on Request.

Authorized as Second Class Mail, Post Office Department, Ottawa.

Volume Sixty-Nine. Thursday, April 11th, 1957.

Fern Workman

About 40 years ago W. F. (Fern) Workman came to the Winchester Press to begin an apprenticeship that was to lead him to the editing and publishing of one of Ontario's better weekly newspapers. Early Saturday evening, March 30, he died quite suddenly at St. Augustine, Florida.

At 54 years of age Fern Workman was still a young man with young, experienced ideas for his newspaper, his town and his family. For he loved all three. In the newspaper world he was regarded as a keen-thinking editor, capable of doing the right thing and saying the right words at the right time. He learned well and taught well and he guided The Press, after taking it over in the mid 30's, into one of the province's top three weekly newspapers in its class. As a printer, he was unsurpassed in knowledge and know how, and the completed printing jobs of this man have long stood out for their originality and neatness.

As a citizen of this fine village and district he could be justly regarded as a community builder, for his knowledge and newspaper were both used for the betterment of Winchester in every worthwhile project.

As a father he instilled into his family faith in God, love and respect. It is with these thoughts that we shall carry on where he left off. Fern Workman was given a job to do, and he did it well. He was a firm believer in doing things right, not by halves.

He went with Mrs. Workman to Florida two months ago for a much earned and much needed rest. At that time he was not in the best of health, although he had gained rapidly during his stay in that southern state. His last two months with Mrs. Workman were perhaps the happiest of his life. And when death came it struck with painless speed, taking him with peaceful mind and at ease with the world, a way in which all good men should die.

Words here cannot express the difficulty this writer finds in writing "30" to the career of Fern Workman, a truly great man.

Tides Of Easter

Now, all the tides of Easter flow across
The hearts, swept clean of sin and doubt and dross,
New pulses beat, where chill of death has been,
And new things grow, where urge of Spring is seen;
No veiling mars
The wisp of fog, the drift of cloud, that kept
The dream of God from shining forth,
Is swept from off the stars.

—Dorothy Sproule.

For Safety In Hunting

The Ontario Federation of Anglers and Hunters has recommended to the Ontario legislature that the law should require hunters in that province to take safety tests before they are given licenses. This would consist of instruction in the safe handling of firearms, and the federation and other conservation bodies would undertake to provide these lessons in safety in an effort to deal with what was called, and rightly, an alarming increase in accidents caused by the misuse of guns.

Every hunting season is marred by an appalling list of bush tragedies and it seems clear that something must be done to prevent this senseless slaughter of hunters by other hunters—and of fatalities arising from the man's own carelessness.

It should help if the applicant for a license to hunt were to be told by a practical man how to carry his weapon safely, told not to shoot unless he is positive his target is legal game and not a human being, is reminded forcibly that action in the bush is just as necessary as caution at the wheel of an automobile.

Also useful in teaching care with firearms would be a requirement in the law that every fatality arising out of firearms must be the subject of an open enquiry by a coroner. It is the usual and distressing practice of the authorities to dismiss such a tragedy as "accidental" and sympathy is bestowed rather on the person who fired the shot at a man he mistook for a deer than on the victim.

How about Quebec Province and the remainder of Canada falling in line and putting this suggestion into effect. We have numerous hunting accidents and fatalities in these parts the same as they have elsewhere.—Lachute Watchman.

Rich In Power

It's hard for a Canadian not to feel complacent when he thinks about his country's power resources, present and future, says The Financial Post.

East and west we still have tremendous reserves of coal and are infinitely better off in this respect than a great deal of central Europe and most of Asia. In water power, and we still have great sources unharnessed on the Columbia, Fraser, Hamilton and other Northern rivers, only a few small countries like Norway and Switzerland can compare with us on a per capita basis.

In oil and natural gas, since the end of the war we have tapped major reservoirs and are changing rapidly from an importing to an exporting nation.

And when we look ahead to atomic power, the picture is even brighter. In the principal raw material, uranium ore, Canada will be the world's foremost producer by the end of the year with an annual output valued at well over $300 millions.

Preventing Fires

There is no need to become complacent about fire just because Spring is with us. In the past week alone two tragic fires have claimed more than ten lives. Each year more than 40,000 Canadian homes are damaged by fire. Property loss is estimated at $20,000,000 according to All Canada Insurance Federation which represents 200 competing fire, automobile and casualty insurance companies in Canada.

Of the 400 Canadians who die in residential fires each year, about half are children. Many home fires can be prevented and the Federation lists some of the precautions:

1. Remove matches and other inflammables from the pockets of winter garments before storing.

2. Clean out attics, basements, sheds, garages, and other areas where rubbish may have accumulated.

3. Use non-inflammable fluids for cleaning floors and clothing; do not use gasoline or similar volatile fluids.

4. Oily rags, or rags soaked in turpentine or other fluids, should be destroyed or kept in sealed metal containers.

5. Winter heating materials—oil, kerosene, etc.—should be kept at minimum level during summer months.

6. Chimneys and furnaces should be cleaned thoroughly.

7. Check fans, air conditioners and similar appliances for frayed cords or loose connections.

8. Remove accumulated leaves from eaves and around base of homes.

Editorial Notes

We strongly support the move in this village to re-organize the Winchester Boy Scout Troupe. For here is one of the world's truly great organizations. Unity, respect for your fellowman, the good deed are only a few of the sound principles which form the worthy platform of this group. All boys between the ages of 12 and 16 are cordially invited to join, and parents, for the sake of their sons, should strongly advise in favour of joining. Later on when the Scout Troupe if organized, and if interest remains high, every effort will be made to start a Cub pack for the younger lads. All clubs, organizations and townspeople in the village can well afford to support the Boy Scouts, truly a builder of men.

We read in the paper the other day the reason why a $1500 car costs $2000. And we were a little bit goggle-eyed because $1500 cars, new ones, are a thing of the past in this country. Then we noted that the editorial in mention came from a newspaper in Louisiana.

The number of milk cows on farms in Canada at December 1st, 1956, was estimated to be 3,294,000 head virtually the same as at December 1st, 1955. Due to improved feeding, breeding and management practices, however, production per cow has shown a marked increase and this trend is expected to continue. The Ontario Herd Improvement Association records show an average increase in milk production of dairy cows under that program of 1200 pounds per animal over the past five years. All goes to show that modern trends in farming, excepting prices, are good.

Ontario Report . .

By F. M. Cass, Q.C., M.L.A. for Grenville-Dundas

Finally the business of government for another year has been completed so far as the Legislative Assembly in Queen's Park is concerned and it has been prorogued. The record indicates a "biggest-ever" Budget of some $750,000,000 adopted, and over 177 Bills passed. This Session has been one of the longest and busiest for a number of years and resulted in an almost complete overhaul of farm marketing legislation in the Province, as well as the first tax increases in over a decade. However, Ontario remains one of the best places, tax-wise in all of Canada in which to live, and there is little indication of any slowing up of present prosperous times.

The last three days of the Session were made very busy and most interesting by reference by the House to the Standing Committee on Privileges and Elections of certain charges made by D. R. McDonald, CCF Leader and Member for York South, against some of his fellow Members. This Committee was last called in 1921 during the U.F.O. regime when it investigated certain charges of bribing made against Members. Your Member was elected Chairman of this Committee and had a very busy day endeavouring to hold an even hand between the factions concerned. It was a most interesting experience, not only for all the members of the Committee but for all who attended the meetings. While the final report of the Committee did not, of course, satisfy everyone, it seemed to have dealt adequately with the situation.

In closing this series of notes from Queen's Park, it is your Member's hope that they have been of interest to many of you and may have brought you a clearer understanding of government at the Provincial level. And to the editor of this paper are extended sincere thanks for his co-operation in publishing these weekly reports.

Explanation Of Car Insurance In New York State

A great deal of confusion exists as to the position of a non-resident motorist driving in the State of New York, in view of the law of that State known as the New York State Motor Vehicle Financial Security Law. The following is self explanatory and comes from a New York State booklet: "A motor vehicle registered in another state should have the same liability coverage as a New York registered vehicle before it is operated on the public highways on New York State. It is not a criminal offense for a non-resident to drive an uninsured car registered in another state on New York highways, but he will lose his non-resident privileges in New York State if the Commissioner of Motor Vehicles receives evidence of such operation. The law does not require a non-resident to carry proof of insurance in his car, if registered in another state, but he may be required to submit such proof to the Commissioner of Motor Vehicles."

Bad Car Tax

(Brockville Recorder & Times)

One aspect, of an otherwise sensible budget, fails to meet with public approval—namely the high taxes, excise and sales, which are to remain on our utility automobiles.

The federal government continues to regard the car as a personal possession belonging in the luxury category. One has only to observe the role which the car plays in the business life of today to see how erroneous such a view is in fact. This is a destructive tax.

OF MANY THINGS . . .

ALL ABOUT ADVERTISING

(By Ambrose Hills)

Last week, because of one of these columns, I was asked by a leading Canadian trade magazine to write a 2000-word article on the subject of advertising. So I began a study to find out what others had said on the subject over the years. I was surprised at the long history of the subject.

The first known advertisement printed in the English language was written by a fellow called Bill Caxton, back in 1497, and apparently it paid off because he kept advertising for the rest of his days.

In a couple of hundred years from then, old Sam Johnson said, "The trade of advertising is now so near to perfection that it is not easy to propose any improvement."

Macauley, the famous historian, in 1820 declared, "Advertising is to business what steam is to machinery—the great propelling power."

The editors of the Reader's Digest set out to find and compile all important comment on advertising over the centuries, and came up with a bookful which it provides, free, to its advertising friends throughout the world. Reading it renewed the faith I've always had in the power and importance of advertising in a free world.

Away back in the early 19th century, Alexis De Tocqueville said, "A newspaper can drop the same thought into a thousand minds at the same moment. A newspaper is an advisor who does not require to be sought, but comes to you briefly every day of the common weal, without distracting your private affairs. Newspapers, therefore, become more necessary in proportion as men become more equal individuals, and more to be feared. To suppose that they only strive to protect freedom would be to diminish their importance, they maintain civilization."

How true that is today!

Suppose we had no advertising to support the daily and weekly press? Suppose the only news we could get would be that dished out by officials, in some far-off capital? How could our democracy function? Wouldn't it soon decline into a dictatorship by the few over the many?

Advertising is one of the most important processes of freedom. As long as free men have access to the means of publication, without licensing, we can hope for the retention of the freedoms we love and the material well-being we all desire.

Maybe you'll think about some of these things as you look through the advertisements in the paper you now hold in your hand.

Radisson

ponders the Pipeline

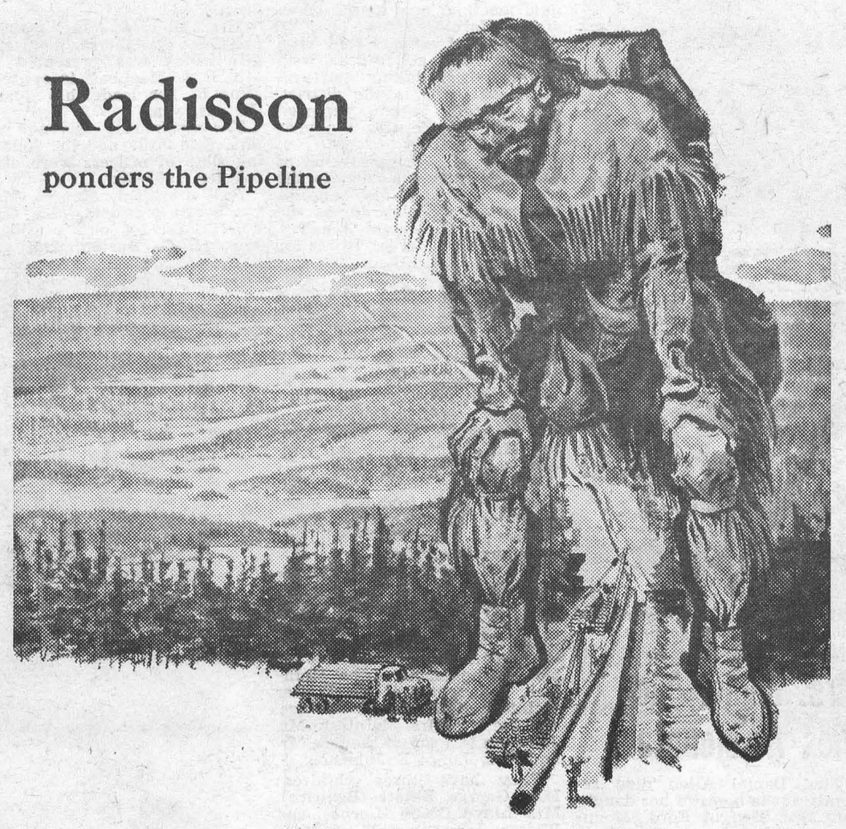

In his day few knew the northwest as did Radisson. Radisson, a businessman trader, knew values. He knew the territory. He invested in what he knew and he blazed profit trails for others to follow. Canada's new pipe line will run over land his moccasins once trod.

Born a century and a quarter ago in Canada The Bank of Nova Scotia shares the spirit of Radisson. Our people, too, know their territory, and are helping businessmen and industry blaze trails to a higher standard of living for Canadians . . . by directing community savings into productive channels to benefit us all.

Whatever and wherever your business may be, you will find your local BNS manager can offer helpful counsel. His ability and training, and the wide and varied experience of the Bank's officers in Canada and abroad, are yours for the asking.

If you seek competent, financial counsel . . . trade information . . . advice on personal savings, safekeeping of valuables, or travel funds—talk it over with your BNS manager. He will be glad to see you.

THE BANK OF NOVA SCOTIA

• your partner in helping Canada grow

Get to know the friendly staff at these Branches. South Mountain, Manager, I. A. Keays; Chesterville, Manager, W. A. McLaggan.

The 7th Column

Several years ago Fern Workman, our late editor, founded this column, and since that time many others have sprung up in other publications ranging from the First to the Last Column in name. Down through the years the Seventh Column proved to be a valuable piece of reading in the Press, and was rated high among all subscribers. It was filled with fruity little philosophies, current comments and humorous incidents. The Seventh Column will continue in this light and the writer will be open to criticism and suggestion at any time.

* * * *

Running a business without advertising is the same thing as winking at a girl in the dark. You know what you're doing, but she doesn't.

* * * *

You have to hand it to the great Maurice "Rocket" Richard who, at 35 years of age, scored four goals against the Boston Bruins in the first game of the Stanley Cup series. Richard topped this effort in 1944 when he was a mere lad of 22 with a five goal splurge against the Toronto Maple Leafs. Maybe we're all wet but we still like the Bruins to win the silver mug this year.

* * * *

What next? Here's a fellow who was hit by a cow, and he's suing the owner. The cow could not be reached for comment, although it is understood the accident was not deliberate.

* * * *

Read somewhere about a Japanese movie goer who jumped from his seat at the cinema during an exciting moment, rushed to the front of the theatre and tore down the screen in an effort to help his hero. Lucky picture tubes are expensive or TV screens would be the target of a lot of attacks, but not for the same reason.

* * * *

They squirmed, squealed and squawked and a real crazy cat said, "Man, he was real gone." Yep, Elvis came to the city last week and thousands of Rock 'n Rollers and a few lesser thinking adults came out to see the King. The two performance show was orderly but noisy and many of the back row fans would have been better off at home spinning a Presley platter and swooning over a picture in some movie magazine. Only outburst came after Elvis had left the Capital and a Catholic school ordered several of its younger population to leave because they had attended the show after being forbidden to do so.

* * * *

Citizens who complain that ours is not a Christian nation are criticizing not our nation—but its citizens.

* * * *

Heading reads "Youth Still Problem." And the article goes on to tell about the number of young men and women who are currently out of jobs or who are not suited for employment. And what about the parents of most of these youngsters?

* * * *

Chairman—"I'm sure, Sandy, you are going to join the Anti-Tipping Society. The subscription is only one shilling a year."

MacTavish—"A shilling? At that rate I might as well keep on tipping."

* * * *

When My Neighbour Moved

It's not her cup cakes frosted high,
Nor yet her cheese fondue;
But how I miss her buttered spread:
"That hat was made for you!"
It's not her latticed cherry pie
Of lavish lusciousness
I'm starved for, but her apple sauce:
"You're precious in that dress!"

—Clara J. Smith.

For EASTER

Fruit and Nut EGGS
A Large Variety of Novelties

Ganong's - Neilson's
Smiles n' Chuckles
Black Magic
CHOCOLATES

"Rust Craft"
EASTER CARDS
For Everyone

OUR SIXTY-FIRST YEAR

1896 Flora's 1957

Winchester, Ontario.

PROFESSIONAL CARDS

CASS & CASS
LAW OFFICES
Winchester, Phone 11.
Chesterville, Dial 735.
Bank of Nova Scotia Block.

G. WILLIAM GORRELL
Barrister, Solicitor, Notary Public
Office Phone..KIngsdale 3-2577
Residence.....KIngsdale 3-3195
MORRISBURG - Ontario.

WINCHESTER L.O.L. 862
Meets regulary in the Orange Hall, Winchester, at 8 p.m. on the second Monday of each month. Visiting Brethren always welcome.
Benson George, W. M.
Doug. Johnston,, Rec.-Sec'y.

S. EARL FREELAND, C.L.U.
District Representative for the Manufacturers' Life Insurance Company
Special Services offered in connection with Group Pension Plans, Group Insurance, Estate Analysis, etc.
Phone 292 - Winchester, Ont.

JAKE ROSS
All kinds of Poultry wanted at all seasons. Wool wanted. I buy all kinds of Hides.
Phone 81 - - - Winchester

For Cemetery Memorials See
W. J. L. BOYD & SONS
Representing
R. M. Best Granite Co., Kingston, Architects and Craftsmen of Civic and private Memorials. Church Memorials of Bronze, Marble and Brass.
PHONE 144 - WINCHESTER

LYALL M. CROWDER
Representative For
Mutual Life Of Canada
Automobile - Fire - Wind, Etc.
Auto Financing
Write, or Telephone 606r41, South Mountain, Ont.

ATTENTION CAR BUYERS
Our Low Cost Financing and Insurance Plan will help you make a better deal. BEFORE you buy talk to us.
Biccum & Poapst
Insurance and Real Estate
Phone 285 - - Winchester
48-1yrc.

Has your Subscription expired?

GRAHAM L. CASSELMAN
Crown Life Insurance
Group Insurance - Pension Plans.
Phone 150W3 - Winchester

HOWARD E. BICCUM
and
HAROLD D. POAPST
District Representatives for North American Life Assurance Co.
A complete Insurance Service for all lines of Fire and Casualty Insurance, including Hospitalization. Also Real Estate Brokers. Telephone 285, Winchester.

HENDERSON LODGE, 383 A.F. & A.M., WINCHESTER
Meets in the Masonic Hall, Royal Bank Block, on second Friday of each month, at 8.00 p.m.
Visiting Brethren Welcome.
J. E. DAVIDSON, Wor. Master.
DR. W. A. SHERWOOD, Secretary.

LADIES' AUXILIARY
Canadian Legion, B.E.S.L.
Branch 108, Winchester
Meets Third Thursday of each month at 8.00 p.m. in the Legion Hall, Winchester. All eligible women welcome.
Mrs. Don. Casselman, President.
Mrs. Lorne Sawyer, Secretary.

CANADIAN LEGION
B. E. S. L.
Branch 108, Winchester
Meets Second Monday of each month in Legion Hall, Winchester.
All War Veterans Welcome.
ARCHIE RICE, President.
KEN. SUMMERS, Secretary.

CO-OP AUTO INSURANCE
For information contact County agents, Byron Martin, Hallville, Phone 602r34, South Mountain; Edwin McIntosh, Williamsburg, Phone 398r2, Morrisburg; Wm. J. Masterson, Chesterville, Phone 674, Chesterville; Lorne Mellan, Brinston, Phone 25r3, South Mountain.
48-1yr.p.

W. A. ROWAT
Representing
TORONTO GENERAL TRUSTS CORPORATION
Real Estate Sales and Mortgage Dept.
42 Sparks St. - OTTAWA
Phone CE 2-3795 Res. CE 4-6388

ARTHUR A. CRAWLEY & CO.
OTTAWA - MONTREAL - BROCKVILLE - TORONTO
SUDBURY - NORTH BAY - SAULT STE. MARIE
Ottawa Address—387 Albert Street Telephone 3-7715.

MacLEOD, COMRIE & CO.
CERTIFIED PUBLIC ACCOUNTANTS
MUNICIPAL AUDITORS
OTTAWA
Donald MacLeod, C.P.A.
Licensed Trustee For Bankruptcy.
304 Laurier Ave. W., OTTAWA
Tel. 2-4123
CORNWALL
Bryson Comrie, C.P.A.
338 Second St. W., CORNWALL
Tel. 3400

Campus Hi-Lites . .

EAST OSGOODE H. S.

With Easter examinations over, the students of Osgoode Township High School are finding no lack of activities. Mr. C. W. Ogden, the social studies master from the Ottawa Teachers' College, spoke to the students of Grades 11, 12 and 13 on public school teaching as a vocation. After his talk he met with students who were seriously considering entering Teachers' College next year.

On Friday a speaker from the Civil Service addressed the Middle and Upper School students on work in the Civil Service. Last Saturday the girls of Grades 12 and 13 toured the Civic Hospital. At the beginning of the following week the Middle School commercial students are invited to the Metropolitan Life Insurance Office in Ottawa.

In addition to these activities this week was declared "Sadie Hawkins Week." All courtesies usually extended to the girls, or which ought to be, are being given to the boys. The week will culminate in the Dogpatch Drag on Friday night at the Community Centre.

MOUNTAIN DISTRICT

On Friday, March 22nd, Graham Brunton, of Grade 9A, gave an interesting talk on Timmins and the surrounding district.

On Monday, March 25th, the Easter examinations began, and all are delighted to have them over for a while.

The Students were privileged to hear recently an interesting speech on "Colombia." It was given by a native of Colombia, Mr. Elkin Mejia, from K. A. S.

Dawn Blaine read an address recently and Sally Simms presented a gift to Rhonda Dixon on behalf of the students, before her departure for Almonte.

Great interest is being shown in the Teen-age Book Club this year.

The Board must be commended on the splendid improvement made to the Library.

For Quick Action, try a Press Classified Advt.

Introducing New King Size "Coke"

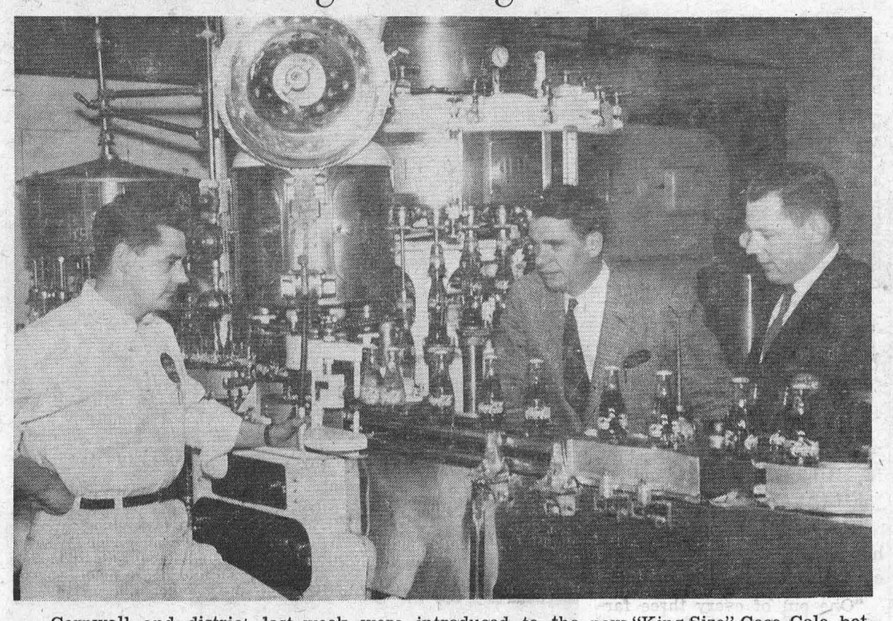

Cornwall and district last week were introduced to the new "King Size" Coca-Cola, bottled by Cornwall Bottling Works Limited. The new king size is in addition to the regular standard six-ounce bottle. Watching the initial production at the Cornwall plant are, from left to right: John McColl, Bottling Plant foreman; John R. Denton, President and Manager of the Company, and Keith Jodoin, Sales Manager.

The Cornwall Plant, which was founded in 1896, began bottling Coca-Cola under contract with Coca-Cola Limited in 1922. The introduction of the "King Size" thirst quencher has been the first bottle change since 1915, when the world famous hobble skirt bottle was introduced. The new bottle will retail to the public at 8c and 41c per carton. Two years ago this June, the first "King Size" Coke was introduced to the Canadian market. The manager of the local plant claims the need for the second size Coke was brought about by the public, wishing to purchase food and beverages in sizes most convenient to suit their needs.

Williamsburg Canvassers Collect $604. For Red Cross

A total of $604.00 has been reached in the canvass of Williamsburg Township for the Canadian Red Cross it was revealed recently by Mrs. M. W. Locke and Miss Beatrice Saddlemire who directed the drive.

Canvassers who worked the Township during the March campaign for funds were as follows: Mrs. J. Molson, Mrs. J. Stoorgard, Mrs. Clair Empey, Mrs. Keith Schell, Mrs. Garnet Weegar, Mrs. Reg. Barkley, $197.65, from Williamsburg village; Mrs. John Saddlemire, $33.00; Claire McIntosh, $22.00; Wilbert Garlough, $11.50; Emmerson Harriman, Arthur Loucks, $31.35; Elburn McIntosh, Dalton Robinson, $91.50; Ruth Coughler, $6.00; Ernie Merriken, $8.00; Fred Cunningham, $26.00; Mrs. Donald Dillabough, Mrs. Harold McIntosh, $56.55; Harold Bouck, Fernley Johnston, $15.40; Mrs. Don Kyle, Mrs. Roy Hart, $21.70; Ernest Swerdfeger, Kenneth Gallinger, $25.00; Edwin McIntosh, Aden McIntosh, $15.50; Mrs. Bernice Froats, Mrs. Cecil McMillan, $31.60. Total, $604.00.

Hallville Young Women's Study Group Meets

Mrs. Tom Butler was hostess at the April meeting of the Young Women's Study Group, Hallville, on Friday evening. The study period was conducted by the missionary convener, Mrs. Harold Allen, who gave an interesting paper on the life of the missionary, Mary Livingston.

The president, Miss E. Allen, opened the business part of the meeting with silent prayer. The minutes of the last meeting were read by the secretary, and Mrs. Lyall Allen reported $134.52 in the treasury. It was decided to have a hobo tea party to raise money. Each member is to try and bring a friend to the next meeting to be held at the home of Mrs. Fenton Hyndman on May 3rd.

Many useful articles were donated for the Bazaar by Mrs. L. Logan, Mrs. A. Adams and Mrs. F. Thompson during the craft period.

A tasty luncheon was served by the hostess and committee in charge at the close of the meeting.

ST. PAUL'S LADIES' AID

A well-attended meeting of St. Paul's Presbyterian Ladies' Aid was held at the home of the president, Mrs. Wilfred McKercher, recently.

The president lead in the devotions. A business session followed and at the conclusion of business the meeting was brought to a close by the Lord's Prayer.

A social hour was enjoyed by the ladies, lunch being served by Group one with Mrs. C. R. Robinson in charge. Mrs. Walter Moffat extended a vote of thanks to Mrs. McKercher, Mrs. Robinson and her committee.



PHYLLIS MARSHALL

Popular Canadian Songstress featured regularly on CBC Television programs, including Cross Canada Hit Parade. Seen every Wednesday night.

HALLVILLE W. M. S.

The April meeting of the Hallville W. M. S. was held in the church basement on Thursday, April 4th, at 2 p.m. A moment's silence was observed in memory of Mrs. Dan Allen. Mrs. Lloyd Logan had the Study Book and gave a most interesting talk on the Philippines and Indonesia. Mrs. H. B. Campbell, assisted by Mrs. W. T. Coleman and Mrs. Carman Cummings, carried out a very illuminating playette entitled "So Send I You," to emphasize the need of advancing church work in the world.

Medical Notice!

Winchester Doctors request that patients confine calls on Wednesday to urgent ones only.

DOCTOR ON CALL FOR WEDNESDAY, APRIL 17th

DR. H. G. BARTON

BALL CONSTRUCTION CO. LTD.

BACKHOE, LOADER, BULLDOZER and FLOAT

SERVICE

GRAVEL, SAND, FILL, TOP SOIL — We Deliver.

Chesterville 467 - PHONE - Morrisburg KI3-2523

HOT CROSS BUNS

From now until Easter we'll have them for you, hot out of the oven, spiced and chucked full of fruit.

A Reminder!

Our ready to use Pie Dough is the handiest thing you can have in your refrigerator. It's ready at a moment's notice and you are sure of a tender, flaky pie crust. Try a lb. and see.

SUMMERS' BAKERY

PHONE 140.

WINCHESTER, - ONT.

Has your Subscription expired?



Springtime Feature Values

The low, low price of this Baby Carriage makes it the finest value on the market. Chromed tubular chassis and suspension springs give all the comfort you could desire. Instant conversion to a stroller, easy running on nylon bearings and jointless tires, compact and easy folding, chromed pusher adjustable to two heights, anti-tip device. Sun visor on hood and babyvue storm flap on apron. Choice of three colours.

Only $34.95

STROLLERS Saran Plaid, Adjustable Back $10.95

VICE & CRAIG

TELEPHONE 13 Furniture Dealers Funeral Directors Ambulance Service WINCHESTER, ONT.

Theatre News!

PICADILLY

Thurs., Fri., Sat., April 11-12-13

"TOY TIGER"

A comedy, in Technicolor. Starring Laraine Day, Jeff Chandler and Cecil Kellaway. Also Featurette, "CORRAL CUTIES," with Ernie Ford.

Mon., Tues., Wed., April 15-16-17

"THE SILVER CHALICE"

A Biblical drama, in Cinemascope and Warner Color. Starring Virginia Mayo, Pier Angeli, Jack Palance and Paul Newman.

Thurs., Fri., Sat., April 18-19-20

"A MAN CALLED PETER"

A drama, in Cinemascope and De Luxe Color. Starring Jean Peters, Marjorie Rambeau, Jill Esmond and Richard Todd.

Mon., Tues., Wed., April 22-23-24

"WOMAN'S WORLD"

A comedy, in Technicolor and Cinemascope. Starring June Allyson, Lauren Bacall, Arlene Dahl, Clifton Webb, Van Heflin, Fred MacMurray and Cornel Wilde.

FAMILY STYLE ENTERTAINMENT

Winchester

SUMMER POLICY: OPEN 7:00 P.M., CONTINUOUS FROM 7:30

COME AS LATE AS 10 P.M. FOR MAIN FEATURE!

Thursday, Friday, Saturday APRIL 11-12-13

The Black Whip

(In Cinemascope).

Starring COLEEN GRAY and HUGH MARLOWE.

—Also—

Who Dunnit

A Comedy Picture.

Monday, Tuesday, Wednesday APRIL 15 16-17

THE

Unguarded Moment

(In Color)

(Adult Entertainment)

Starring ESTHER WILLIAMS, GEORGE NADER and JOHN SAXON.

It gives you more to be proud of!

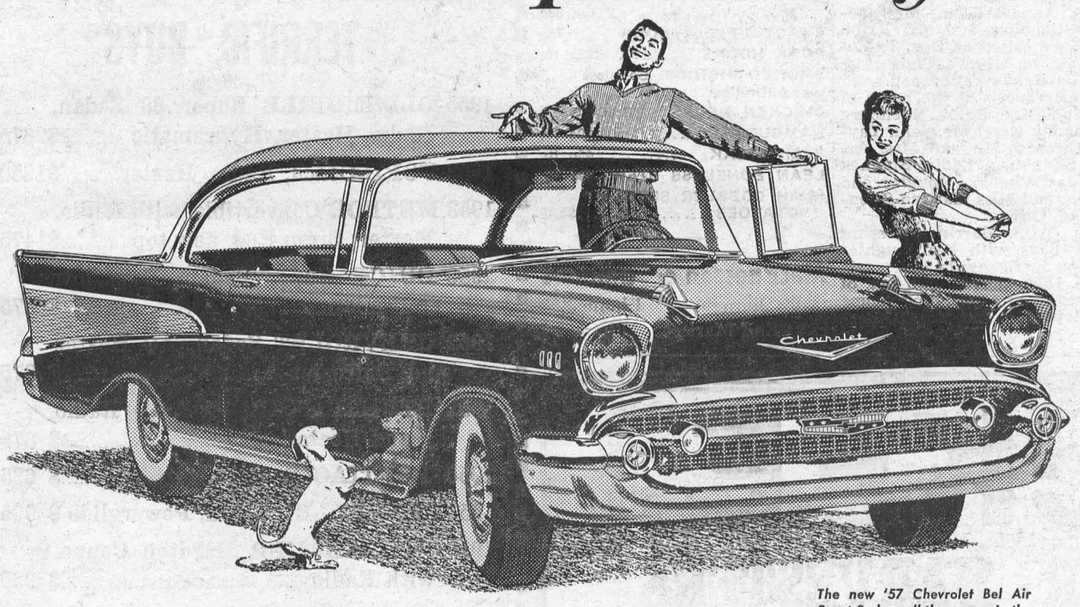

The new '57 Chevrolet Bel Air Sport Sedan, all the reason in the world to hold your head higher!

A GENERAL MOTORS VALUE

Not just the way it looks, but the way it's put together — the finer materials, workmanship and finishing touches. Not just its friskier, smoother performance, but the deep-down soundness that's special to Chevrolet in the low-price field. Try it out and you'll see it's Sweet, Smooth and Sassy.

You name it. The new '57 Chevrolet has more of it . . . inside, outside and underneath that Body by Fisher. There's a finer ride, smoother performance and a sweeter way of going. For there's a finer balance, a more solid construction, so that great Chevrolet 6 or V8 engine can "get with it" more efficiently, delivering up to 245* h.p. (and so quietly). Chevrolet, you know, won the famous Manufacturer's Trophy as the best performing car at Daytona Beach competitive trials.

There's more luxury, too, more to be just plain proud of. For there's more attention to detail. In Chevrolet, body panels fit snugly. The chrome trim is on to stay. Interiors have the smartness of the custom touch. Everywhere you look in a Chevy, you find the obvious marks of extra care, even to a quiet limousine "click" when you close those big solid doors!

Come on in! Get a close-up of all there is to enjoy in this exciting Chevrolet!

*Optional at extra cost. 270 h.p. high-performance V8 engine also available at extra cost.

1st IN '57 CHEVROLET

"Month after month, since its introduction, Canadians have bought more '57 Chevrolets than any other car!"

Only authorized Chevrolet dealers CHEVROLET display this famous trademark C-2457D

MELVIN MOTORS LIMITED - WINCHESTER, ONT.

The Car With The Forward Look

The DODGE

FIRST IN - STYLE - QUALITY - VALUE

We have a selection of Twenty Models and Colours for your examination; or SPECIALS may be obtained quickly.

USED CARS

—WE HAVE 40 TO CHOOSE FROM—

1954 DODGE REGENT SEDAN, Green, Aut.
1954 DODGE REGENT SEDAN, Blue.
1953 DODGE REGENT SEDAN, Green.
1953 CHEVROLET SEDAN, Blue.
1952 STUDEBAKER SEDAN, Black.
1952 BUICK COUPE, Blue.
1950 PONTIAC COACH, Blue .
1950 SINGER ROADSTER, Green.

USED TRUCKS

1953 FARGO Half-Ton Express.
1952 FORD Half-Ton Stake.
1951 STUDEBAKER Half-Ton Express.

MacDonald Motors Winchester

DODGE-DESOTO DEALER

Main St. West Phone 280 WINCHESTER

Winchester Motors

St. Lawrence Street, Near the C. P. R.

STUDEBAKER CARS · TRUCKS

SALES and SERVICE

Our Garage is equipped to service and repair all makes of cars and trucks, and you'll find our charges reasonable. Let us do your job.

If you are looking for a good Used Car, drop in and see us. We may have just what you want. Why not place your order with us for a New Studebaker?

Remember, we are agents for Case Tractors and Farm Machinery, the best on the market. Give us a chance next time you need a piece of Farm Equipment.

TRACTORS and FARM MACHINERY

DOUG. ANGUS, Proprietor

PHONE 122 - - Winchester, Ont.

Pleasant Valley

Mr. and Mrs. Kenneth Hunter were callers in Chesterville on Friday.

Miss Enid Hamilton and Masters Allan and Stephen Carmichael, of Ottawa, spent the week-end at the home of their parents, Mr. and Mrs. Sam R. Hamilton.

Mr. and Mrs. Earl Gilmer were callers in Kemptville on Monday.

Mr. and Mrs. David F. Gilmer were Sunday dinner guests of Mr. and Mrs. Harry Workman and girls of Kemptville.

Mr. Lloyd Gilmer has been transferred to Hamilton where he is employed as a welder on the Dredge and Dock Company. He had been working at Cardinal.

Mrs. Mary Gilmer is spending a few days with Mrs. Jennie Somerville. We are sorry to report Mrs. Somerville is quite poorly at time of writing.

Mr. and Mrs. Mansel Wallace were recent visitors of Mr. and Mrs. Sammy Cowan, Prescott.

Mr. and Mrs. Isaac McShane and Misses Clara and Helen and their grandchildren, the Callingham boys, who have spent the past week with them, spent Sunday with Mr. and Mrs. Wm. Edward, of Brockville. The boys remained with their parents.

ORGANIZATION MEETINGS
DUNDAS 4-H CLUBS

Morewood 4-H Calf Club—Morewood High School, Tuesday, April 16th.
Ken. Carkner & Malcolm MacGregor, Club Leaders.

Chesterville 4-H Calf Club—Chesterville High School, Wednesday, April 17th.
Gerald Kittle and Allan McRoberts, Club Leaders.

East Dundas 4-H Grain Club—Chesterville High School, Wednesday, April 17th.

Chesterville & Morewood 4-H Tractor Club—Morewood High School, Tuesday, April 16th.
Ronald Dillabough, Club Leader.

Chesterville 4-H Poultry Club—Chesterville Library, Monday, April 15th.
Allison Graham and Jack Fulton, Club Leaders.

For further information contact Club Leaders.
All Meetings at 8.00 p.m.
Farm Boys and Girls between ages of 12 and 20 eligible to join.
All Are Welcome.

Hon. W. A. GOODFELLOW, Minister of Agriculture, Province of Ontario.
D. M. RUTHERFORD, Agricultural Representative, Dundas County.

BONUS BUYS at IGA

CLOVER LEAF FANCY SOCKEYE SALMON, ½'s, (Red) 45c
Come in for your FREE IGA Shopping Bag!
CATELLI SPAGHETTI, 16-oz. ..... 2 for 29c
KRAFT DINNER ..... 2 for 25c
HABITANT PEA SOUP, 20-oz. ..... 2 for 25c
TREASURE ISLAND HONEY, No. 1 White, 2-lb Tin 53c
CLARK'S CHICKEN STEW, 15-oz. 31c
FLORIDA NEW CABBAGE, Tender, for Salads, Slaw or Stew ..... 10c lb.
TEXAS NEW CROP CARROTS, 20-oz bag, 2 - 19c
TEXAS NEW CROP COOKING ONIONS, 3-lb. Poly Bag 29c
SPRING VEAL ..... Shank Half 49c; Rump, 59c
PEAMEAL COTTAGE ROLLS 59c

IGA
BARCLAY'S - Williamsburg KI 3-2631
PORTEOUS' - - Vernon Phone 176J3
THOMAS' - - Winchester Phone 306

FEED NEWS

A BULLETIN FROM THE FIELD CROPS BRANCH

The Field Crops Branch has sent out a bulletin headed "Stop Using Poor Seed."

"One out of every three farmers in Eastern Ontario used seed that graded No. 3 or Rejected in 1956.

Poor seed results in:

1. More weeds on the farm;
2. Poorer stands;
3. Lower yields;
4. Smaller returns;
5. More work.

For 1957:

1. Buy graded seed of a recommended variety.
2. Plant clean seed.
3. Harvest a better crop by the use of registered or certified seed.

Seed grown in Ontario is unsurpassed when it is:

1. Properly cleaned;
2. High in germination;
3. Treated for disease;
4. Graded as registered, certified or No. 1 seed.

Make 1957 your year for changing to registered or certified seed. You owe it to yourself to use the best. Ask for and obtain Circular 296, "FIELD CROP RECOMMENDATIONS FOR ONTARIO, 1957." Let it be your guide to better farming."

Signed, J. W. MacRae, Fieldman.
Field Crops Branch.

SEED INOCULANT

In past years seed inoculant has been supplied by the Department of Agriculture through the district office at Morrisburg. A letter from Mr. Don. Rutherford advises that inoculant will no longer be supplied through the Department.

We have a fresh supply of "Nitro-Nox" Seed Inoculation in stock. It is put up in tins containing enough culture for 60 lbs. of seed. Directions on each tin.

Inoculation of Clover Seed is definitly recommended by the Department. See Circular No. 212, "Legume Inoculation."

Fennell Feed Company
Telephone 136
WINCHESTER - ONTARIO



All-Russell Curling Team

Winners of the Consolation Event in the Cass Trophy Finals are shown above. An all Russell team, they are: kneeling, Russ. Hay and Howard Hill. Standing, Mrs. Howard Hill and Mrs. Russ. Hay.—*Photo by Daykin.*

Mountain

Mr. and Mrs. Robert McConnell, Kemptville, called on Mr. and Mrs. Wm. McConnell on Sunday evening.

The sympathy of the community is extended to Mrs. W. H. Shaw in the death of her son-in-law, Mr. Jack Barnshaw, of Atlantic City.

Mr. and Mrs. Lyman Bellinger spent the week-end with friends in Smiths Falls.

Mr. and Mrs. Hitchock, of Smiths Falls, were Sunday guests of Mr. and Mrs. Wesley Barrigar.

Mr. and Mrs. A. Byrd accompanied Mr. and Mrs. Lyall Christie, of Kemptville, to Brockville on Saturday and had supper with Mr. and Mrs. Wm. Christie, Miss Grace, R.N., and Master Wayne, it being the occasion of Mr. and Mrs. A. Byrd's 56th Wedding Anniversary.

Mrs. Evan Reddick spent Sunday with her parents.

The C. G. I. T. held their meeting in the church hall on Monday evening with a good attendance.

Mrs. Wm. Shaw spent the past week at the home of her son, Ralph, at North Mountain.

Callers at the home of Mr. and Mrs. A. Byrd on Monday were Mrs. Wm. Ouderkirk, Berwick, Mrs. Wm. Christie, Brockville, and Mrs. C. Johnstone.

Mr. and Mrs. Hugh Balkwill, of Winchester, were Sunday guests of Mr. and Mrs. Ira Shaver.

Mrs. Arthur Baker and Brenda, of Metcalfe, spent a day recently with Mr. and Mrs. C. Johnstone.

W. I. Meeting

The W. I. meeting was held at the home of Mrs. Lyal Coughler on Thursday evening and opened with the Ode and Collect. Roll call was answered by 20 members with an Irish joke. Correspondence was read and discussed and Mrs. Havelin gave a paper on Health. Mrs. N. Gibson reported for the 4-H Club. A discussion took place whether they would give awards for highest standing. Mrs. W. Dixon gave a paper on Progressive Education, and Mrs. Sam Simms led a questionnaire dealing with the Whole Child. Mrs. H. Richardson reported for the Hospital Auxiliary, and the meeting closed with a Home Cooking Sale and the National Anthem.

Morewood

Miss Donalda McLeod, of Oshawa, and Miss June Dillabough of Ajax, spent the week-end with relatives here.

Mr. Douglas Nadeau, Mr. John Taylor of Toronto, called on friends in this vicinity on Sunday.

Mrs. Glen Cunningham and Gail. of Colquhoun, spent Sunday with Mr. and Mrs. Calvin Wagner.

Mr. and Mrs. Dwight Marcellus and family spent Sunday with Mr. and Mrs. Roy Ouderkirk of Crysler.

Mrs. Anna Allison, Mrs. Arthur Stienburg and Mr. Ralph Stienburg called on Rev. T. McCord in the Ottawa Civic Hospital on Sunday afternoon.

Supper guests at the home of Mr. and Mrs. Ralph Stienburg on Sunday were: Mr. John Taylor, Toronto; Mr .and Mrs. Arthur Stienburg, Eddie, Stephen Mrs. Jas. Cheney, Douglas and Clifton, and Miss Marilyn Stienburg of Ottawa.

Mrs. T. S. Barrington spent a few days with her daughter and son in Eganville last week.

Mrs. Don. Morrow and son, of Kingston, are spending some time with Mr. and Mrs. B. Barclay.

BOWLING

Lloyd Vice rolled the high triple in the Fireside Group on Monday having 594-217. Archie Rice had 581-224; Raymond Earl 562-205; Arnold Sherwood 559-235; Larry Gray 557-233; Bob Woods 520-250; Gilbert Raistrick 518 and the high single, a 241.

Irene Marriner led the ladies in the South Mountain Mixed League with 540-239; Freda Berry had a 237 single; Walter Marriner had games of 237, 159 and 265 to take the men's high cross with 661; Clarence Marriner rolled a 284 high single and crossed 658; Don Erwin had 604-210, Marston Shaver 595-237.

Doris Porteous led the ladies in the Community League on Tuesday having a nice single of 269 and other strings of 149 and 222 to cross 640; Jean Kenney had 601-249; Shirley MacKenzie 556-265; Donalda Byers 551-252; Betty Larmour 542-216; Mary Nugent 213. Harold Armstrong had the men's high cross, a 714, made up of games of 240, 207 and 267. Frank Morgan had the big single of 325 and crossed 709; Gordie MacDonald had 708-274; Dalton Kenney 707-243; Don Wilson 691-275; Keith Guy 685-267; Doug Wilson 640-256; Lorne Byers 631-242; Ken MacMillan 627-223; Bill Porteous 621-250; Ralph MacKenzie 616-244; Norman Utman 601-220; Russell Servage 600-211.

In the Glamour Girls on Thursday Phylliis Henderson rolled a high single of 286 and other strings of 235 and 194 to cross 715. Joyce Hay had 542-236; Iverene Summers 519-229; Thelma Summers 513-199; Betty Vice 500-204; Gwen McIntosh 228.

Lorne Byers led the Country Gentlemen having a high single of 288 and other games of 226 and 206 for a cross of 720; Al Bosley had 675-256; Eldon Thompson 658-233; Bill Porteous 640-229; Bert McQuaig 640-249; George Rupert 615-230; Jim Zeron 614-222; Sam Avery 609-244; Gordie MacDonald 609-234; Keith Droppo 607-222; Freeman Miller 605-213; Sam Gilbert 600-251.

Glenda Begg had 517-188 to take the ladies' high cross in the Crysler Mixed Bowling League, with Evelyn Armstrong having 513-199. Gladys McGillvary had the high single, a 202, and crossed an even 500. Jim Benedict rolled the men's high cross, a 686, made up of games of 297, 168 and 221. Jim had to share the high single honour with Tom Grady who also had a 297, and crossed 637. Garnet Johnstone had 621-239, Jack Armstrong 602-221. Delburn Baker 569-238.

FOR SALE
TOO LATE TO CLASSIFY

FOR SALE—250 year-old White Leghorn Hens. Apply to Robert Duke, Morewood. Phone 559, Chesterville. 47p

FOR SALE—General Store and Dwelling, Village of Kars. No opposition. Over $50,000 turnover last year. Can be doubled. Reason for selling, aged couple wish to retire. Apply to D. J. Flake, Real Estate, Osgoode. 47-48p

SAVE GREEN TRADING STAMPS ! SAVE GREEN TRADING STAMPS !

MacINTOSH'S GROCETERIA Phone 46

CLARKS PORK & BEANS, 20 oz. 2-35c
MARGARINE, Twin Bars, per lb. 29c
CATILLI SPAGHETTI, 15 oz tins 2-25c
BILLIONAIRE NORWEGIAN SARDINES Special 2-49c
LEAN SHOULDER STEW, fresh cut ..... 35c lb.
POTATOES, local, 10 lb. bags 35c

SAVE GREEN TRADING STAMPS ! SAVE GREEN TRADING STAMPS !

FOOD - SPECIALS



2 LBS. 49c.

BUDGET BLACK TEA, 1-lb. 89c
SPANISH SALTED PEANUTS, 31c
BREAKFAST CLUB STRAWBERRY JAM, 24-oz. 45c
YORK PEANUT BUTTER, 9-Oz. Jar 21c
BAKER'S CHOCOLATE CHIPS ..... 2 for 45c
LIGHT MEAT TUNA, 7-oz., 2 - 33c
SHERRIFF'S CHOCOLATE CAKE MIX 29c
CHOCOLATE ANGEL CAKE MIX, with 25c Coupon 59c
SEEDLESS RAISINS ..... 2 lbs. 35c
MAXWELL INSTANT COFFEE, 6-Oz. Jar $1.49
TULIP MARGARINE 29c
BLUE & GOLD PEAS, 15-oz.. Fancy ..... 2 for 33c
EXACT-O-FIT NYLONS 79c
PORK HOCKS ..... 29c lb.
SMOKED PICNICS, Boneless and Rindless ..... 69c lb.
CHICKEN NECKS & BACKS, 9c
HAMBURG ..... 29c lb.
BEEF STEAK ..... 49c lb.
LEAN BONELESS STEW, 39c lb.
IRISH COBBLER SEED POTATOES $3.15

MacPherson & Summers
Cold Storage, Phone 253
East End Market, Phone 80

YES!
WE HAVE THEM
A Better Used Car For Less Money!

You Can't Go Wrong With One Of Our

USED CARS and TRUCKS

Cast Your Eyes On These TERRIFIC BUYS

1955 OLDSMOBILE Super 88 Sedan, Radio, Heater, Hydramatic $2675.00
1953 FORD Coach, Radio, Heater $1250.00
1953 METEOR Convertible, with Radio, Heater; Siren Red, new top $1475.00
1950 BUICK Super Sedan, Dynaflow Transmission ..... $ 875.00
1952 CHEVROLET Sedan, AC Heater and Defroster ..... $ 975.00
1952 STUDEBAKER Coupe — Radio and Heater ..... $ 875.00
1950 PONTIAC Sedan—Heater ..... $ 695.00
1951 CHEVROLET Sedan, Powerglide $ 995.00
1952 STUDEBAKER Hardtop Coupe, with Radio ..... $ 995.00
1949 PLYMOUTH COUPE ..... $ 495.00
1950 PONTIAC Coach—Heater ..... $ 695.00
1948 DODGE Sedan—Heater, Radio ..... $ 395.00
1952 AUSTIN Sedan—Heater ..... $ 595.00
1954 CHEVROLET Sedan Delivery, $1195.00
1948 FARGO 3-Ton Dump Truck, ready for work ..... $ 575.00

PAY THE EASY WAY - - G.M.A.C.
Insurance Protection

Melvin Motors Ltd.
Your General Motors Dealer
PHONE 113 - WINCHESTER, ONT.

ALL-METAL with CHROMIUM Legs



Reg. Price $17.95

Beatty

ALL-HITE IRONING TABLE

Has been judged outstanding for its good design, as based on its form, function, originality, good value and consumer acceptance by the National Industrial Design Council.

BOTH FOR ONLY $1.98

REG. PRICE $37.45

IRONING TABLE AND STEAM-DRY IRON

PLUS $50.00 TRADE-IN ALLOWANCE



MORPHY-RICHARDS ZA-10
Uses any tap water. Automatic. Heat-controlled (gives more steam for heavy fabrics, less for light).

REG. PRICE $19.50

When You Buy A Beatty

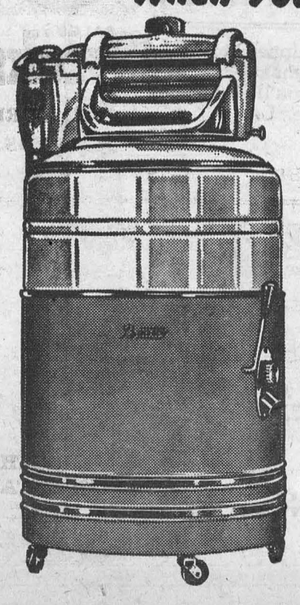

STAINLESS STEEL WASHER
TWO-TONE ERDMATIC FINISH

Double tubs, one inside the other. 6-minute washing action. 4-part ball bearing mechanism. Indestructible cast iron safety wringer. 6-year guarantee. All-white or colour choice.

$37.45 EXTRA VALUE
$50. MINIMUM TRADE-IN
$87.45 TOTAL EXTRAS

ROSS H. BECKSTEAD
Telephone KI 3-2103
WILLIAMSBURG, ONT.

McKEE
SHREDDER HARVESTERS

THIS MACHINE and ONE MAN CAN HARVEST EVERY FORAGE CROP

—HAY —GRASS SILAGE —STRAW —CORN SILAGE —Swathed GRAIN

With the McKee Shredder Harvester, you handle hay, grass and corn silage or straw easily by yourself! You save the high costs of extra help. You go right ahead when the time is right and put in as much as 20 tons per day!

Bulk handling costs far less—Actual figures from buyers' records have proved that the McKee Harvester takes hay from windrow to barn at a cost of 97 cents per ton—as against $2.54 per ton for baler method of handling. (Labour at $1.00 per hour included for both methods).

It's the only machine that loads in the field and unloads at the barn with no additional blower needed. The McKee Harvester travels to and from the field with the tractor and wagon. You feed hay into it for about 10 minutes every half hour . . . and the machine does the rest!

Produces more palatable hay—The McKee Shredder Harvester doesn't chop the hay, but shreds it for better feeding and easier handling.

Canadian-made and proved—The McKee Shredder Harvester is Canadian-made by men who know the Canadian farmer's needs. That's why more McKee Harvesters are being sold on Canadian farms than any other make! Find out how its low cost and fast, one-man operation can save you money right down the line!

McKEE BROS. LIMITED - Winchester, Ont.
SHELDON RIBINSON, Sales Representative, Phone—Bus. 394 or Res. 197

Williamsburg

Mr. W. E. Short, of New Brunswick, spent the week-end with his aunt, Mrs. David Short.

Mr. and Mrs. P. B. Strader, of Smiths Falls, and Mr. and Mrs. Robert Bell, of Brockville, were week-end guests at the home of Mrs. Guy Strader.

Dinner guests at the home of Mrs. Oscar Becksted and Weldon and family were Mrs. Henry Phillips of Brasher Falls, her two daughters, Mrs. Lawrence Mitchell and husband and children, Karen, Bonnie, Peter and John, of Hannawa Falls.

Mrs. Harold Faulkner, of Morewood, spent the week-end with Mr. and Mrs. Arden Trickey.

Mr. Herman Whitteker, Cassie and Gladys, of Cornwall, spent the week-end with Misses Meda and Sarah Whitteker.

Mr. and Mrs. Mike Mihalik, of Toronto, spent the week-end with Mr and Mrs. George Strader.

Master Billie Trickey had dinner on Sunday with his grandparents, Mr. and Mrs. W. E. Trickey.

Mr. George T. Lawrence and Mr. and Mrs. Kenneth Kerr, of Lisbon, N. Y., were callers at the home of Mrs. Oscar Becksted, Weldon and family, on Sunday evening.

Miss Doreen Becksted, of Toronto, was a recent guest at the home of her parents, Mr. and Mrs. Ross Beckstead.

St. Peter's U. L. C. W.

Seventeen members attended the regular monthly meeting of the U. L. C. W., held in the church hall recently.

The topic, "Christian Missions—more than you think," was presented by Mrs. G. L. Barclay, Mrs. E. Harriman and Mrs. Frank Merkley. The minutes of the previous meeting were read and approved, and the roll call was answered with the word "Thirst."

It was decided to hold a Food Sale to raise money for the Anniversary Love Gift, which will be used to help defray expenses at the Triennial Convention to be held in Toronto. A donation of $10.00 is to be sent to the Waterloo Seminary. Reports show that there are 4 quilts ready to be sent to Waterloo College and two to go overseas. It was decided that cards of congratulations be sent to the graduating students of Waterloo Seminary who have preached here. An Easter Lily will be purchased for the altar.

The meeting closed with the Missionary Benediction.

Legion Ladies' Auxiliary

The regular monthly meeting of the Ladies' Auxiliary to the Canadian Legion, Branch No. 538, Williamsburg, was held at the Locketon Lodge Hotel with Comrade Froats presiding.

The guests, District Zone Commander Helen Coons and ladies of the Winchester Auxiliary were introduced by the president. Plans were made for the annual Rummage Sale to be held in the Dr. Locke Clinic on May 11th. Comrade Olive MacIntosh was appointed to head the Rummage Sale committee. Two new auditors were appointed: Comrades Nancy McIntosh and Ruth Algire.

District Zone Commander H. Coons spoke briefly and urged members to attend the Rally.

It was decided to change the meeting night from the first Tuesday to the third Thursday. Comrade Veronica Empey offered the use of her home for the May meeting.

Following the closing ceremonies a gift was presented to Comrade H. Coons, followed by refreshments and entertainment arranged by Comrade Gladys Hess. Comrade Joyce Levere was the winner of the door prize.

United Church W. M. S.

The April meeting of the United Church W. M. S. was held on Friday last at the home of Mrs. Hugh Thompson. The president, Mrs. W. Garlough, presided. The meeting opened with a hymn and prayer. Roll was called ,and Miss Eva Myers read the minutes. The financial report was given by the treasurer, Mrs. Ward Casselman.

Members were reminded of the film on missionary work in the far north among Indians and Eskimos which is to be shown on Sunday, April 14th, in the church at 7.30 p.m. This will also be the Easter Thank Offering service, and all are invited.

A bale of used clothing is to packed for shipment overseas on May 1st. The special Lenten offering is to be brought to the May meeting. Mrs. Ed. Deeks was appointed secretary for the balance of 1957 to fill the vacancy caused by the approaching departure of the present secretary, Miss Eva Myers.

Mrs. James Armstrong conducted the worship service, and the study period was taken by Mrs. Wilbur Garlough.

WESTEEL ROOFING

—ALL LENGHTS
—6 and 8 ft. ROUND END WATER TANKS.
—FROST FENCE.
—Light and Heavy BARB WIRE.

AGENTS FOR

—McLary Refrigerators and Stoves.
—Gibson Refrigerators.
—Connor Washers.

R. S. Allison & Son
Winchester Springs, Ontario.
Phone 346-J-3

JO-ANNE SHOPPE

For The Easter Parade

A Spring Coat or Suit

We have an assortment of Coats and Suits you will surely admire, and enjoy selecting from. Fine quality Tweeds, low priced to meet the requirements of the most modest budget.

Coats 23.95 to 59.95
Suits 29.95 to 33.95

Nylon Scarfes 1.00

Oblong style in an exciting range of colours.

Gloves 1.00 to 2.00

Fancy and Plain, Nylon and Nylon Simplex. All colours. Sizes 6½ to 8.

A NEW HAT and a NEW HANDBAG is a must for the Easter Parade, so naturally we have a good selection of both.

CAR COATS
14.95 to 24.95

Did you say you needed a Car Coat to wear right now? Well, we have the coat you will wear now and never seem to tire of, because these garments are most versatile. Well made of excellent Nylon Gabardine. Get your Car Coat now. Colours, Beige and Tweeds. Sizes 10 to 18.

Have you seen our selection of Cotton Slips, Pyjamas and long and short Nighties, Housecoats, Drip & Dry? If you haven't you have missed something. They are outstanding in styles and price.

Jo-Anne Shoppe
PHONE 10 - WINCHESTER

Winchester Springs

Mr. and Mrs. Rae Clark entertained Mr. and Mrs. Wm. Clark, Mr. Harold Clark and Mr. Percy Rae to six o'clock dinner on Sunday, it being Mr. and Mrs. Wm. Clark's 42nd Wedding Anniversary. A beautiful clock was presented to them by Mr. and Mrs. Rae Clark.

Mr. and Mrs. Cecil McIntosh spent Saturday with Mr. and Mrs. John McIntosh and Susan in Ottawa.

Mr. and Mrs. Eric Steele, of Winchester, had dinner on Sunday with Mr. and Mrs. Cecil McIntosh.

Dinner guests of Mr. and Mrs. Ralph McIntosh and family on Sunday evening were, Mrs. Eva McIntosh of Winchester, Mr. and Mrs. Elburn McIntosh and Mr. and Mrs. Ralph Allison and Dale.

Mr. and Mrs. Arthur Adams attended the funeral of the late Mrs. J. K. James at Kars on Friday.

Mr. and Mrs. Willis Herriman returned from Florida and spent some time with Mr. and Mrs. Jas. Herriman before returning to Stoughton, Sask.

Mr. and Mrs. Fisher, of Maxville, had dinner with Mr. and Mrs. Jas. Herriman and Mr. and Mrs.-Willis Herriman recently.

We are glad to report Mrs. Blake McMillan has returned from the Civic Hospital much improved.

Miss Marion Herriman, R.N., of Toronto, spent the week-end with her parents here.

Mrs. Arthur Adams and Mrs. T. J. Keyes accompanied by Mrs. E. Fennell and Mrs. O. Wallace, attended the executive of the W. C. T. U. at the home of Mrs. Byron Newman at Spencerville on Thursday.

Mr. and Mrs. Ed. Herriman and Susan were dinner guests on Sunday of Mr. and Mrs. Jas. Herriman.

Mr. and Mrs. Rae Clark entertained to supper Sunday evening, Mr. and Mrs. Mervin Eastman and daughter, Judy, of Marvelville; Mr. and Mrs. Orlan Barkley and Barbara, Miss Marjorie Whitteker and Mr. Dwight Baker of Nation Valley.

Mr. Thos. Johnstone had supper at the Clark house on Saturday.

Mr. and Mrs. Rae Clark entertained Mr. and Mrs. Jas. R. Johnstone to supper on Thursday evening.

Miss Karen Lee Hayes returned to her home at Merrickville after spending a few days with her grandparents here.

Mr. and Mrs. Arnold Casselman and Karen Lee Hayes spent Sunday evening with Dr. and Mrs. Lloyd Coleman and family at Kemptville.

Mrs. Arnold Casselman spent Monday afternoon with Mr. and Mrs. Sterling Coons and Bertha.

Mrs. Ray Dillabough, of Morewood, spent Wednesday with her sister, Mrs. C. J. Robinson and family.

Mr. John Casselman and mother, of Finch, spent Saturday with Mr. and Mrs. Denzil Robinson and Mrs. Clifford Robinson.

United Church W. M. S.

The annual Easter Thank Offering meeting was held on Wednesday afternoon at the home of Mrs. Ralph Allison. The president, Mrs. Della Steele, was in the chair and opened the meeting with a hymn and a prayer. The minutes were read by the secretary, Dorothy Coons, who also called the roll, with 21 members and 4 visitors present.

Business was discussed and it was decided to send a bale to Korea, and the roll call at the next meeting to be answered with an article for that bale. The Society has been invited to Morrisburg on April 18th to hear a returned missionary.

The president called Mrs. Geo. Myers to the floor and told her she had been made a Life Member of the Society by her daughter, Miss Grace Myers, Brockville. Mrs. Arnold Casselman presented her with the pin and certificate.

The worship service was conducted by Mildred Allison's group, Lenora Holmes and Marion Casselman, and opened with a hymn. Mrs. Sheldon Robinson sang a solo, "Jesus Came By." Mrs. Allison gave a paper and Mrs. Holmes gave the meditation. Following another solo by Mrs. Robinson, Mrs. Allison introduced the guest speaker, Miss Ellice Smith, of Winchester, who gave a timely address. Various reports were heard, and the meeting closed with prayer by Mrs. Keyes and the Mizpah Benediction. A dainty lunch was served by the Group, assisted by Elsie Allison and Lorraine Holmes.

Knox W. M. S. Meeting

The Easter Thank Offering Meeting of Knox Auxiliary was held last Friday evening at the home of Mrs. Robert Kirkwood with a good attendance. Mrs. Earl Munro, president, opened the meeting with the call to worship, followed by the singing of a hymn, and a prayer.

Mrs. Munro welcomed the many guests and conducted the business period, assisted by the secretary who read the minutes, called the roll and recorded the welcome and welfare report. Several letters were read and discussed. An invitation from Chesterville Auxiliary to attend their Thank Offering on Sunday evening, April 14th, was received. The May meeting will be held at the home of Mrs. Earl Munro.

Mrs. Robert Kirkwood, convener of the meeting, had charge of the devotions. The theme was "Easter." The Scripture message was read from Mark 16:1-8 by Mrs. Ken. Kirkwood. Easter hymns were sung and very inspiring papers were read on the theme by Mrs. R. Kirkwood, Mrs. R. Johnstone and Mrs. K. Kirkwood. Prayer closed this service.

Mrs. Alex Davidson introduced the guest speaker, Mrs. Wilfred McKercher, who gave an interesting word picture of her trip to Manitoba and visit to the Birtle School for Indian Children. She spoke highly of the value of education to these children and stressed their musical ability. The beautiful lawns surrounding the building were also a tribute to the training being taught there.

Mrs. Joe Davidson thanked Mrs. McKercher. Greetings and remarks were given by Miss Helen Jamieson and Mrs. Ella McIntosh, honorary president of Knox Auxiliary. The meeting closed with a hymn and prayer.

During the social hour the hostess served a delicious lunch assisted by Mrs. Alex Davidson and Mrs. Keith Kirkwood. Mrs. Munro extended thanks to all who helped in preparing the meeting and for the use of the home.

Used Farm Machinery

—1 8N FORD TRACTOR, 1952 model, completely reconditioned, good rubber.

—1 GENERAL TRACTOR, good running order.

—1 2 Furrow FERGUSON DISC PLOW, like new.

—1 2 Furrow Cockshutt MOULBOARD PLOW.

GRAHAM TV and APPLIANCES
Massey-Harris Ferguson Dealer
SOUTH MOUNTAIN Phone 4 ONTARIO

AUCTION SALE

FARM MACHINERY AND HOUSEHOLD GOODS

Having sold the farm to Hydro, we will offer for sale by Public Auction on the Wes. McCaslin Farm, 2 miles East of Old Iroquois, on Highway No. 2, on

SATURDAY, APRIL 13th, 1957

Starting at 12.45 p.m., the following:

1 M. H. "30" tractor; 1 M. H. "22" tractor, complete with front-end loader, bucket and blade; 1 M. H. Clipper combine, 6-ft. cut; 1 M. H. tractor mower, 7-ft. cut; 1 I.H.C. manure spreader on rubber, 2-wheel; 1 Otaco 3-bottom tractor plow, on rubber; 1 Oliver 13-disc seed drill with power lift and fertilizer attachment; 1 I.H.C. drum hay loader; 1 M. H. horse rake; 1 Cockshutt 8-ft. tandem disc; 1 M. H. drag springtooth cultivator; 1 8-ft. springtooth cultivator on wheels, tractor hitch; 1 land roller; 2 sets smoothing harrows; 2 steel farm wagons, on rubber; 1 platform hay rack; 1 wagon box; 1 14-ft. 2-wheel tractor trailer; 1 9-ft. 2-wheel trailer; 1 weed sprayer, power take-off operated; 1 Riteway milking machine, 2 units; ¾-inch pipe, clips and faucets for milker; 2 one-horse scufflers; 1 walking plow; 2 two-horse corn cultivators; 1 potato hiller; 1 set sloop sleighs; 1 set knee sleighs; 2 land scrapers; 1 set electric cattle clippers; 1 tiptable cordwood saw; 75-foot endless drive belt; 30-foot drive belt; 1 stock watering tank; 1 steel wheelbarrow on rubber; 1 table saw, complete with motor.

350 bushel hampers; bushel crates; hamper covers; aluminum and wooden picking ladders; a quantity of 1-inch, 2-inch and scantling lumber; 1 M. H. pressure pump and tank; 1 page-wire fence-stretcher, steel; 2 power lawn mowers; 1 plywood 13-foot outboard type boat; numerous farm and garden tools; quantity of ½-inch, ¾-inch and 1¼-inch iron pipe; 4 steel gates.

40 bus. certified No. 1 Rodney seed oats (1956); about 400 lb. timothy seed; 11 bags 9-5-7 fertilizer.

Household Goods

1 dining room table and chairs; 1 walnut buffet; 1 radio; 4 small bookcases; end tables; chesterfield; chair to match; drop-leaf table; small tables; kitchen range; Quebec heater; bureaus; dressers; rocking chairs; kitchen chairs; bedroom chairs; wicker chairs; 2 beds and bedsprings; kitchen tables; 12-foot table and benches; electric fan; dishes; flower vases; electric lamps; and many other articles including several cupboards, lawn furniture, all kitchen utensils, and doors and windows from house.

TERMS—All sums of $25.00 and under, Cash; over that amount 3 months' credit by furnishing approved joint notes bearing interest at 5% per annum. Terms on Tractor and Combine—Half Cash, balance terms of Sale. Strangers desiring credit please furnish Bank references.

GRISDALE BROS., Prop.
MAHLON ZERON, Auctioneer.
R. Ennis and F. McCaslin, Clerks.
47c

AUCTION SALE

FARM STOCK & IMPLEMENTS

Having sold my farm to Hydro, I will offer for sale by Public Auction at Lot 14, Con. 2, Township of Osnabruck, 1 mile East of new town of Ingleside and 1½ miles Northwest of Wales, on

THURSDAY, APRIL 18th, 1957

Starting at 1.00 p.m. ,the following:

31 head of Registered Ayrshire Cattle, consisting of 25 milch cows, 20 of which will be milking by Sale time; 3 senior two-year-olds, bred for Fall; 2 junior 2-year-olds, bred for Fall; 1 bull, 2 years old. A catalogue is being prepared and can be obtained on request from proprietor. This herd has been accredited for 30 years, vaccinated and Federally blood tested.

1953 Jubilee Ford tractor, on rubber, with lights and starter; 1 set chains to fit tractor; 1 Ford tractor two-furrow plow, hydraulic; 1 Ferguson 12 double discs, hydraulic, new; 1 Dearborn hydraulic cultivator, with corn attachment; 1 Deering 13-disc grain drill; 1 land roller; 1 set harrows; 1 McCormick 5-ft. mower; 1 McC.-Deering drop-head hay loader, new; 1 dump rake; 1 hay tedder; 1 Frost & Wood 5-ft. gain binder; 1 Oliver side rake, 4-bar, new last year; 1 McCormick 6-ft. grain binder; 1 slush scraper; 1 John Deere rubber-tired wagon, new; 1 hay rack; 1 set sloop sleighs; 1 set light sleighs; 1 cutter; 1 winter hay rack; 1 scuffler; 1 potato hiller; 1 Beatty pressure system, with tank, and about 200 feet of ¾-inch piping; 1 Beatty litter carrier with about 200 feet of track; 1 De Laval Magnetic milker, 2 single units, with ½-h.p. motor, pump and pipeline for 26 cows; 1 International portable 6-can milk cooler; 1 De Laval 12-gal.water heater; 28 eight-gal. milk cans; milk pails; strainers; cider mill; Chatham fanning mill; 1 grindstone with pulley; feed boxes; pig equipment; set of scales; hay cable, 315 feet long; 1 Beatty hay car and pulleys; hay forks; electric fencers; 1949 Fargo half-ton truck; 1 set double harness; 2 tons buckwheat; 200 lbs. Red Clover seed; 50 lbs. alfalfa seed; about 500 bales of hay; 2 iron coolers; 1 bench vise; 2 sets electric clippers; all small tools and equipment; some household effects.

TERMS—$25.00 and under, Cash; over that amount 4 months' credit by furnishing approved joint notes bearing interest at the rate of 5% per anuum, or 2% off for cash on credit amounts. Terms on Tractor and Truck, one-half Cash, balance terms of Sale. Strangers desiring credit please furnish Bank references.

CLARE MARKELL, Prop.
M. ZERON, Auctioneer.
Frank Dafoe, Clerk. 47c

IN MEMORIAM

NESBITT—In loving memory of our dear son and brother, Harvey Watson Nesbitt, who passed away April 12th, 1955.

At dawning day, a thought of you,
At eventide a prayer,
In the hearts of those who love you
You always will be there.

—Lovingly remembered by Mother, Sister and Brothers.
47p

USE THE WANT ADS TO BUY TO SELL TO RENT TO TRADE

CLASSIFIED ADVERTISING RATES

For Sale, Wanted, Lost and Found Advts., not over 25 words, 50 cents for first insertion and 35 cents for each subsequent insertion. Cards of Thanks, 75c minimum. In Memoriams, 50c, and 25c extra for each four lines of verse. Advts. for this column are inserted on a Cash Basis only. They will not be accepted over the phone or by mail unless the party has an open account with us, or unless the cash accompanies the order

FOR SALE

FOR SALE—A quantity of Baled Hay and Straw; 1 McCormick Corn Binder; 1 Grain Drill; Harrows, and other Farm Implements. Call Gordon W. Thom, KIngsdale 3-3055, Morrisburg, Ont. 47-48c

FOR SALE—1 Leach Piano and Bench. Price $135.00. Apply to J. L. Belway, Winchester. Phone 66R, Winchester. 47p

FOR SALE—A quantity of Alfalfa Hay; also 1 Perfection Milker, 2 single units, complete for 16 cows. Apply to William Addison, R. R. 2, Winchester. Phone Chesterville 570. 46-47p

FOR SALE—A quantity of Baled Hay and Baled Straw. Also some Lanark Oats, suitable for seed. Apply to Lyttle Crowder, Phone 619r32, South Mountain. 45-47p

FOR SALE—1 set IHC Tractor Discs, 32-plate, $35.00; 1 Fleury Bissell Manure Spreader, in first class condition; price $175.00. Apply to J. L. Belway, Phone 66R, Winchester. 47-48p

FOR SALE—3 Brood Sows to farrow about May 1st; 1 Young Boar, 4 months old; a number of suckling pigs. Also Hen Turkeys, good for roasting. Apply to Edgar Summers, Phone 173W1, Winchester. 47-49p

FOR SALE—Rotenone Powder, 5%, for Warble Control, 85c lb. 1 lb. makes 10 gallons spray. At your Winchester Drug Store. 47c

USED FURNITURE — Gain-a-Day Ironer; Kroehler Wing Chair; Flowered Tapestry Chair; Walnut Magazine End Table; Chrome Table and 6 Chairs; Chrome Smoker; 4-piece Sectional Chesterfield; Extension Table and 6 Chairs; Extension Table, square; 2 Chrome Chairs; 1 Sewing Machine; 1 Hoover Vacuum Cleaner. Apply to Vice & Craig, Winchester. 47c

TO RENT

TO LET—Rooms, or Room and Board in Winchester. Apply to Box W100, Press Office, Winchester. 47-48p

CARD OF THANKS

CARD OF THANKS—I would like to thank all my friends for their cards, letters, treats and flowers, and to thank all those who visited me while I was in the Brockville General Hospital.—Mrs. John Wylie. 47p

CARD OF THANKS—The Pemberton family wishes to express their sincere thanks to their friends, relatives and neighbours for the many acts of kindness both during the sickness and passing of a loving mother, Mrs. Wm. Pemberton.

CARD OF THANKS—I would like to express sincere appreciation to all my friends and neighbours for gifts, cards, flowers, etc., received while a patient in the District Memorial Hospital. Special thanks to Dr. Barton, Dr. Morrow and the nursing staff.—Mrs. Roy Madden.

CARD OF THANKS—I wish to convey a sincere "thank you" to my many friends for their calls, cards, flowers and treats, also a special "thank you" to Dr. Barton and the hospital staff for their kindness during my stay in the hospital.—Mrs. Fred Weagant. 47p

CARD OF THANKS—Having sold my business in Williamsburg to Barkley Electronics I should like to extend my sincere appreciation to everyone who patronized my business during the past 2½ years. At the same time I would also solicit your continued support of the new owners.—John Myers, Myers Radio Sales. 47p

CARD OF THANKS—I would like to take this opportunity to thank my many friends and neighbours for their visits, cards, flowers and many other kindnesses while I was a patient in the District Memorial Hospital. Special thanks to Drs. Howard and Duane Justus and the excellent nursing staff. These kindnesses will always be remembered.—Mrs. Clarence Presley. 47p

CARD OF THANKS—I would like to thank all my kind friends and neighbours who remembered me with cards, letters, treats, flowers, and their prayers, also for personal calls while I was a patient in the Ottawa Civic Hospital and since returning to my home. Special thanks to Drs. Berry, Cummings and Howard, also the nursing staff.—Mrs. Blake McMillan.

CARD OF THANKS—Words seem inadequate as we humbly try to thank the countless number of friends and neighbours who remembered us with many acts of kindness, messages of sympathy, beautiful floral tributes and other tributes, during our recent sad bereavement in the loss of a beloved husband, father and brother, Fern Workman. To everyone a very sincere and warm "thank you."—The Workman family. 47p

IN MEMORIAM

FISHER—In fond and loving memory of a dear sister, Mrs. Cora Fisher, who passed away April 10th, 1955.

In our hearts your memory lingers
Always tender, fond and true;
There's not a day, dear sister,
We do not think of you.

47p —Sister Lula, and family.

WYATT, In loving memory of a dear father, Peter Wyatt, who passed away April 10th, 1952.

Softly the leaves of memory fall,
Tenderly I gather them all;
Just as he was he will always be
A beautiful thought in my memory.

—Sadly missed by Gracie and Dick McGillis. 47p

FOR SALE

FOR SALE—Stained Iron Roofing, at cut rate, in several lengths. Telephone or inquire at Ralph S. Allison and Sons, Winchester Springs. 45-47c

FOR SALE—1 Girl's Spring Coat, colour Red, size 12, in excellent condition; 1 Child's Coat and Hat, Yellow, size 2. Also 1 Boy's Bicyle, with semi-balloon tires. Phone 90J, Mrs. R. Wylie, Winchester. 47p

FOR SALE—A quantity of Clinton Oats, grown from Registered No. 1 Seed. Mustard free. Also a few hundred pounds of Timothy Seed. Apply to Gerald C. Holmes, Phone 155J2, Winchester. 47-48p

FOR SALE—1951 Ford ½-ton Panel Truck. Apply to Ross McConnell, Winchester. Phone 264. 47p

FOR SALE—Farm, consisting of 100 acres, with or without stock and machinery. Apply to Clarence Presley, Winchester. 47-48p

FOR SALE—1 Mendelssohn Piano, in good condition. Reasonable. Apply to Wm. C. Brown, Winchester. Phone 353. 47p

FOR SALE—1 Grey Mare, 9 years old, weight 1400 lbs. Apply to Fred Holmes, Winchester. 47p

ELECTRICAL APPLIANCES—Full line including Stoves, Washers, Refrigerators, Television, Radios, Home Freezers, etc. Sales and Service. Ross H. Beckstead, Williamsburg. Phone KI 3-2103.

FARM MACHINERY—International Harvester, full line and Tractors. Beatty Stable Equipment. Industrial Power Loaders, Back-Hoes, etc. Sales and Service. Ross H. Beckstead, Williamsburg. Dial KI 3-2103. 36tfc

BABY CHICKS—Red Rocks, Sussex Red, Barred Rocks; Pullets, $24.00 per hundred; Mixed, $13.00; Heavy Cox, $3.00; Leghorn Pullets, $26.00. All breeders blood tested. Collins' Poultry Farm, Lunenburg, R. R. 1. Phone Finch 495. 37-49p

FOR SALE—500 Bales of Straw. Apply to Basil Casselman, Winchester Springs. Phone 150W5, Winchester. 46-47p

FARMS FOR SALE
FARMS TO PURCHASE

Contact W. C. MacDonald, Real Estate Broker, Winchester, or Pieter Toxopeus, Real Estate Broker, Frankville, Ont.

We have been of service to others,
We can be of service to you.

BUY IN APRIL

Substantial Savings on the McKee One-Man Harvester.
Phone 394
SHELDON ROBINSON
Winchester, Ont.

WANTED

MECHANICS WANTED

Accustomed to Garage Work, and with Class A License. Apply to MacDonald Motors, Winchester. 47c

DEADSTOCK removed from your farm promptly for sanitary disposal. $2.00 service charge for each call. Telephone Collect: Winchester 114, Cornwall 3730. ST. LAWRENCE RENDERING COMPANY LIMITED

AGENT—You too can make money, have security and enjoy life, but it is essential to have in hand all the necessary elements to success. We offer you this, presently we need good representatives in Chesterville, South Mountain, Dixon's Corners, Winchester and surroundings. To avoid disappointment, act now, we may soon find the right person. For details, 1600 Delorimier, Dept. 58, Station C, Montreal. 46-49c

WANTED—Occasional opportunity for teacher or intelligent housewife, resident in Winchester, Chesterville or in surrounding territory, to interview on public opinion surveys. Use of car desirable, not essential. Some evening work required. Write Canadian Facts Ltd., 146 Wellington St. W., Toronto, Ont. 47-48c

WANTED—Old Piano, condition not important. Apply to Les. MacDonald, Phone 280, Winchester. 47c

TENDERS WANTED

SEALED TENDERS for the supply of 200 Steel Posts, 7 feet long, and 100 rods of 8-strand even spaced woven wire for the Township of Winchester, and prices per foot for Steel Culverts, will be received by the undersigned up to April 15th, at 7.00 o'clock p.m.

The lowest or any tender not necessarily accepted.

J. STEEN, Clerk,
Township of Winchester.
47c Morewood, Ont.

WANTED
Class "A" MECHANICS

For Modern Garage. Top Wages for right man. Group Insurance and Hospital Benefits.
Apply to
W. J. L. BOYD & SONS LTD.
Winchester, Ont.

WYATT—In loving memory of a dear father, Peter Wyatt, who passed away April 10th, 1952.

God took him home, it was His will,
But in our hearts he liveth still.

47p —The Family.

NOTICES

Pursuant to adjournment, the April Session of the Council of the Municipal Corporation of the United Counties of Stormont, Dundas and Glengarry will be held in the Council Chambers, County Buildings, Cornwall, on Monday, the 15th day of April, A.D. 1957 at 10.00 o'clock a.m.

L. C. KENNEDY,
Counties' Clerk-Treasurer.
County Buildings, Cornwall, Ont.
46-47c

NOTICE TO CREDITORS AND OTHERS

In the matter of the estate of ELIZA M. BLACK, late of the Village of Winchester, in the County of Dundas, Widow, deceased.

NOTICE IS HEREBY GIVEN pursuant to Section 51 of The Trustee Act, R.S.O. 1950, Chapter 400, that all creditors and others having claims or demands against the estate of the above-named, ELIZA M. BLACK, deceased, who died at the Village of Winchester, on the 13th day of March, 1957, are required on or before the 25th day of April, 1957, to deliver or send by post prepaid to the undersigned Solicitors for the Executors, full particulars of their claims including the value and nature, if any, of the security held by them.

AND TAKE NOTICE FURTHER that after such last mentioned date the said Executors will proceed to distribute the assets of the said deceased among the parties entitled thereto having regard only to the claims of which they shall then have received notice and that the said Executors will not be liable for any of the said assets or any part thereof to any person or persons of whose claims they shall not have received notice at the time of such distribution.

Dated at Winchester, Ontario, March 23rd, 1957.

CASS & CASS
Winchester, Ontario,
45-47c Solicitors to Executors.

PERSONAL — Hygienic Supplies (Rubber Goods) mailed postpaid in plain, sealed envelopes with price list. Six samples 25c, 24 samples $1.00. Mail Order Dept., M-57, Nov-Rubber Co., Box 91, Hamilton, Ontario.

CHICKS

Heavy Breed Cockerels 5c
Capons, 3 to 4 weeks 35c
Heavy Breed Pullets 27c
Bred-to-Lay Leghorns 29c
Ames-in-Cross 55c

Order in advance. Government inspected for your protection.
ELLIS HATCHERY
South Mountain - Ontario.
43tfc

ATTENTION, LADIES!

Why be disappointed? Why wait till the last minute to make your Easter appointment for your Permanent or Fingerwave? Phone Lawndale Beauty Shoppe, 171W5, now. Open all day Good Friday.
47-48p Mrs. Carl Docksteader.

AUCTION SALE

HOUSEHOLD EFFECTS

To settle the Estate of the late Mrs. Eliza M. Black, there will be offered for sale by Public Auction at the residence, Main St. East, Winchester, on

SATURDAY, APRIL 13th, 1957

Starting at 1.30 p.m., the following:

1 Television set; 1 writing desk; 1 cupboard; 1 oil burner; 1 buffet; 1 space saver couch; 1 small table; 1 piano; 1 record player; 1 electric stove; 1 Westinghouse refrigerator; 1 kitchen table and chairs; kitchen utensils; dishes; glasses; 3 dressers; 3 beds; 2 new mattresses; 1 washing machine; wash tubs; and other household effects.

TERMS—CASH.

A. McIntosh and H. Byers,
Executors.
D. TUPPER, Auctioneer. 47-48c 46-48c Solicitors to Executors.

NOTICES

FIRST ANNIVERSARY SPECIAL!

During the month of April $10.00 Cold Waves will be reduced to $8.00. Also each patron receiving any beauty service will be eligible on a Draw for a $15.00 Cold Wave.

Always closed Wednesdays.
ESTELLA B. FAWCETT.
45-48p

TENDERS FOR FUEL

Sealed Tenders marked on the outside "Tenders for Fuel" will be received by the undersigned up to 12 o'clock noon, April 15th next, for the supply and delivery to the various County Institutions mentioned hereafter of the following quantities more or less:

Glen-Stor-Dun Lodge—400 tons prepared stoker. 400 tons 1¼ inch bitumous slack.

St. Lawrence Sanatorium—800 tons 1¼ inch bituminous slack. 20 tons anthracite stove.

County Buildings—17,000 gals. of furnace oil, No. 3.

Registry Office—6 tons anthracite stove.

Board of Health—3,000 gals. furnace oil, No. 3.

Gaoler's Residence—1,200 gals. furnace oil No. 3.

Glen-Stor-Dun Lodge—25,000 gals. furnace oil No. 3.

Prices are required per ton. Soft Coal:—Dominion or American. Hard Coal:—American. Coal to be weighed and weight slip to be delivered with each load.

Price of oil to be given per gallon.

All fuel must be good quality. The purchaser reserves the right to reject any fuel not satisfactory, the purchaser to be the sole judge.

All above quantities are approximate and should additional quantities be required the tender price shall prevail.

The lowest or any tender or any part thereof not necessarily accepted.

L. C. KENNEDY.
Counties' Clerk-Treasurer.
County Buildings, Cornwall, Ont.
46-47c

NOTICE TO CREDITORS AND OTHERS

In the matter of the estate of MARY ELLEN POOLE, late of the Township of Mountain, in the County of Dundas, Widow, deceased.

NOTICE IS HEREBY GIVEN pursuant to Section 51 of The Trustee Act, R.S.O. 1950, Chapter 400, that all creditors and others having claims or demands against the estate of the above-named, MARY ELLEN POOLE, deceased, who died at the Township of Mountain, in the County of Dundas, on the 9th day of January, 1957, are required on or before the 15th day of May, 1957, to deliver or send by post prepaid to the undersigned Solicitors for the Executors of the estate of the said deceased, full particulars in writing of their claims including the value and nature, if any, of the security held by them.

AND TAKE NOTICE FURTHER that after such last mentioned date the said Executors will proceed to distribute the assets of the said deceased among the parties entitled thereto having regard only to the claims of which they shall then have received notice, and that the said Executors will not be liable for any of the said assets or any part thereof to any person or persons of whose claims they shall not have received notice at the time of such distribution.

Dated at Winchester, Ontario, this 1st day of April, 1957.

CASS & CASS,
Winchester, Ontario.
46-48c Solicitors to Executors.

OPPORTUNITY THIS AREA--MANAGER WANTED
PART TIME ONLY

$10,000.00 to $20,000.00 annual income possible by spending only a few hours monthly in just spare time. Well established Canadian Company will appoint local man or woman to supervise this sensational business. No experience necessary as we train you in all phases of the business and no high pressure man is wanted as no selling on your part is required. Qualifications are as follows:

1. Good Character and References.
2. Spare 5 to 10 Hours Monthly.
3. A Minimum of $1,600 Cash required which is fully secured.

If you can meet these qualifications and desire an interview with Company Executive in your area, answer this ad immediately.
Please do not answer this advertisement unless you are definitely interested in a business on a high plane, have the necessary cash available, and are a person who can make and give a definite decision after you know the facts, as those selected will be appointed immediately.
This is a once in a lifetime opportunity with a permanent unlimited income. Write fully about yourself, include phone number, to J. W. WEBB COMPANY, DEPT. K. 1449 St. Alexander, MONTREAL, Que.

Berryholm Chicks

HY-LINES. ROCK-LEGHORN CROSSBREDS.
BARRED ROCKS. HAMP-ROCK CROSSBREDS.
WHITE LEGHORNS.

HY-LINE CHICKS

—LAY MORE EGGS —EAT LESS FEED

Try a few Hy-Lnies along with your regular chicks this year—and see the difference.

Berryholm Poultry Farm

TELEPHONE 77W
Hy-Line Authorized Distributor
SOUTH MOUNTAIN ONT.

Strader's Hill

The sympathy of this community goes out to the family of the late Fern Workman.

Mr. and Mrs. Fred Fawcett, of Hainsville, spent Wednesday evening with Mr. and Mrs. Ralph Service and Ernie.

Mr. and Mrs. Bill Byveldt spent Tuesday at Williamsburg who have recently returned home from a trip back to Holland.

Mrs. Walter Simpson, of Massena, is spending a few days with her sister, Mrs. John Wells.

Mr. and Mrs. Lorne Hogaboam, of Williamsburg, had supper Thursday evening at the Strader home.

Mrs. Elgin McIntosh, Mrs. Pearl Strader, Mrs. Alton Riddell and Mr. Lyle Strader attended the funeral of the late Mrs. Wm. Pemberton, held at Dunbar Lutheran Church on Tuesday.

Mr. and Mrs. Ralph Service spent Friday with Mr. and Mrs. Spence Fawcett, Hulbert.

Mrs. Elgin McIntosh and Mrs. Esly Pitt, of Williamsburg, spent Wednesday with Mr. Sylvester Pitt who is now residing with his sister, Mr. and Mrs. Wm. Millar, of Shanly. We are sorry to report Mr. Pitt is not too well.

Mr. Lloyd Hanson had dinner at the home of Mr. and Mrs. Alton Riddell on Wednesday.

We are glad to report Miss Patsy Riddell and Mr. John Beckstead are able to be up around again after being ill with the flu.

Mr. and Mrs. Warren Garrett and boys, of Iroquois, had six o'clock dinner Sunday evening with Mr. and Mrs. Cecil Hanson and family.

Nation Valley

Mr. Thos. Johnstone, of Inkerman, was visiting at the Jamieson home last week.

Mrs. Ralph Gray spent the week-end with her aunt, Mrs. J. E. Gray, Ottawa.

Mrs. Lyle Munro and Miss Eva Munro visited Mr. and Mrs. D. Young, Winchester Springs.

Mrs. Geo. C. Merkley spent her 81st birthday with her daughter, Mrs. Harry Holmes, and Mr. Holmes.

Mr. and Mrs. Wilfred McKercher, of Winchester, were calling on relatives in the Valley.

Mr. and Mrs. Harold Nottell and family spent Saturday in Cornwall.

Mr. C. S. Munro visited Mr. and Mrs. D. Young of the Springs district.

Miss Winnifred Shaver is spending this week with her aunt, Mrs. James Jamieson, of Portland-on-Rideau.

Some from here attended the Dedication Service of the new Electric Organ in St. Andrew's Presbyterian Church, Chesterville.

Miss Helen Jamieson attended the Easter Thank Offering of the W. M. S. of Knox Presbyterian Church, Winchester Springs.

Mr. and Mrs. Douglas Rae, of Ottawa, visited at the Rae home on Sunday.

We wish to extend our sincere sympathy to Mrs. W. F. Workman and family in their recent bereavement.



—Ont. Dept. of Lands and Forests Photo

NEXT TIME? TAKE HIM WITH YOU—You'll have more fun, too! Even his pup seems interested as this young lad at Dorset, Ontario, gets ready to go after "big ones".

Vernon

Mr. and Mrs. John Porteous had supper Sunday night with Mr. and Mrs. Charles Walker and family at Winchester, the occasion being Gordon's birthday.

Mr. and Mrs. Fred Lewis and family had supper Sunday night with Mrs. George Lewis and Donald at Dalmeny.

Mr. and Mrs. Keith Holmes and family, of Winchester, were Sunday visitors of Mr. and Mrs. Bruce Acres and family.

We are sorry to hear that Mrs. James Park and Mr. Ronald Carkner are both hospital patients. We wish them well and home again soon.

Mr. and Mrs. Howard Acres and family, of Ottawa, called on Mr. and Mrs. Lindsay Allen here on Sunday and were supper guests of Mr. and Mrs. Clinton Lewis and family.

Mr. and Mrs. Percy Gilmer and Larry, of Iroquois, were Sunday evening visitors of Mr. and Mrs. Floyd Fretwell.

The Teachers' meeting was held in the Senior School here on Tuesday afternoon with an attendance of 39. Following the meeting supper was served in the Junior School, and Mrs. VanAllen, teacher of S. S. No. 12, showed pictures.

Ten tables of "500" were enjoyed at the home of Mr. and Mrs. Archie Sayant in aid of the Memorial Hospital at Winchester recently.

The C. G. I. T. held a meeting recently at the home of Miss Marlene Lewis, with only one member absent. A worship service was held, and practising for a play based on a study of Formosa was held. Following this Mrs. Lewis served lunch.

The sympathy of the community goes out to the family of our late Press editor, Mr. Fern Workman.

C.G.I.T. and Explorers Meet

The C. G. I. T. and Explorers held their joint meeting last Tuesday evening at the home of Misses Elizabeth and Elaine Savage with a large attendance. The C. G. I. T. staged two plays, a worship serivce was held, and games and contests were enjoyed. Mrs. Savage served a delicious lunch. The next meeting will be held at the home of Miss Donna Campbell on April 16th.

North Mountain

The sympathy of the community is extended to the Shaw family in the death of Mr. Jack Barnshaw, Atlantic City.

Mr. Ralph Shaw has spent the past few days at Atlantic City to be with his sister, Mrs. Jack Barnshaw.

Mr. and Mrs. Clinton Coleman, of Ramsayville, spent the week with his parents, Mr. and Mrs. Wm. Coleman.

Guests of Mr. and Mrs. Rod Meunier were Mr. and Mrs. Bob Carlyle, of Osgoode, and Mr. and Mrs. Byron Martin, Hallville

Mr. and Mrs. J. A. Hyndman spent the week-end at the home of his sister-in-law, Mr. and Mrs. Harvey Lockerbie, of Ogdensburg.

Mr. and Mrs. Earl Ramsay, of Ramsayville, visited Mr. and Mrs. Arthur Erwin at Hallville.

Mr. and Mrs. Leslie Simser, Ray and Norma, spent the week-end at Anchor Bay at the home of her daughter, Mr. and Mrs. Gerald Erratt.

Cass Bridge

The community extends deepest sympathy to Mr. and Mrs. Floyd Pemberton on the death of their mother, Mrs. Wm. Pemberton, of Elma.

Mrs. Ernest Munro spent Saturday in Massena, N. Y.

Mr. and Mrs. John Wells, of Williamsburg, and Mrs. Simpson, of Massena, spent Sunday evening with Mr. and Mrs. Floyd Pemberton.

Callers at the home of Mr. and Mrs. Floyd Coons for a few days last week were Mrs. Lorne Boyd of South Mountain, and Masters Steven and Gordon Kenney, of Winchester.

Mrs. Wm. Link is spending some time with her sister, Mrs. Jas. Link, Morrisburg.

Mr. and Mrs. Howard Guy and boys spent Saturday evening with Mrs. Muriel Levere and family.

Mr. and Mrs. Ralph Johnston and family and Mr. Thos. Johnston spent one day with Mr. and Mrs. Andy Cooper, of Brinston.

Mr. and Mrs. Arnold Windsor and Mr. and Mrs. Howard Moore spent Friday evening with Mr. and Mrs. Hugh Coons.

Mr. and Mrs. George Coons spent Tuesday evening with the Hogaboam family.

Callers at the home of Mr. Thos. Johnstone one day last week were Mr. and Mrs. Gordon Sutton of Ottawa, Mrs. Kenneth Cinnamon, and Mrs. Rae Brown, of Inkerman.

Mr. and Mrs. Ralph Johnston spent Wednesday evening with Mr. and Mrs. Garnet McLean, Chesterville.

Mr. and Mrs. Herb Allan and Mrs. Ford Baker attended the funeral at Carp of their uncle, Mr. W. J. Allan.

Mr. and Mrs. Herb Allan and girls and Mrs. Silas Bellinger spent Sunday afternoon with Mr. and Mrs. Allan Baker and Mr. and Mrs. Ford Baker.

Has your Subscription expired?

Vancamp

Mrs. Muriel Levere, Shirley and Allan, Winchester Springs, spent Tuesday at the home of Mr. and Mrs. Gordon Simzer.

Mr. Lindsay Keyes, of Kemptville, passed away at an Oxford Mills Nursing Home last Monday night. Burial took place at the Vancamp Cemetery. Mr. Keyes was a former resident of this place.

Congratulations to Mr. and Mrs. Burnett Derby, of Guelph, on the birth of a son.

Mrs. Clinton Millar, Lorne, Wilbert and Donald, and Mr. and Mrs. Clifford Millar, of Russell, attended the funeral of Mrs. P. Rheome, of Lisbon, N. Y. She was the former Pearl Millar, of Russell.

Mr. and Mrs. Clement Hitsman, Brian, Leonard and Carl, of Ottawa, and Mr. and Mrs. Desmond Larmour and Brian, of Winchester, visited with Mr. and Mrs. Robert Bellinger on Sunday afternoon.

The sympathy of the community is extended to the family of the late Fern Workman, of Winchester, who passed away suddenly in Florida.

W. A. Meeting

The W. A. met at the home of Mrs. Ira Shaver, of Mountain, recently with a good attendance. Mrs. Gordon Simzer conducted the business. A lovely lunch was served by the hostess, and she was thanked for the use of her home.

W. M. S. Meeting

The W. M. S. met at the home of Mrs. George Walter and Ellen last Wednesday with a good attendance. Mrs. Walter opened the meeting with the theme, "In the Call of God." Miss Edna Swerdfeger had charge of the Study Book. Miss Ellen Walter, the president, presided. A lovely lunch was served by the hostesses.

The WORK SHOP

Keyes Block, Winchester.

WORK CLOTHES FOR THE WORKING MAN

WHERE YOUR DOLLAR GOES FARTHER!

Special This Week!

MEN'S GABARDINE WINDBREAKERS
Rayon Lined, Blues, Greys, Browns. The Buy of the Season. $5.95 each.

MEN'S CORK SOLED WORK BOOTS
Light and Good. $5.50 Pair.

BALBRIGGAN UNDERWEAR
Short Sleeves, Long Legs. $1.98 Suit.

MORLEY SHORT, Manager

Biggest Power Package of 'em all

...and all strictly *horsesense* horsepower!

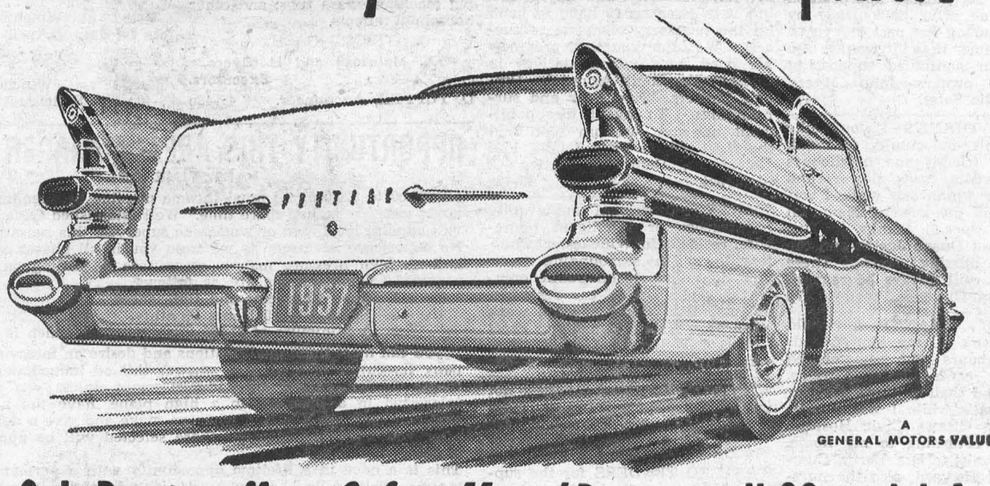

A GENERAL MOTORS VALUE

Only Pontiac offers *Safety-Mated* Power in all 32 models!

Throughout Pontiac's tremendous power range, you'll appreciate what *Safety-Mated* power means to you. Here is perfect balance between Pontiac's solidly constructed Body by Fisher and that purring power plant of your choice under the hood. As a result, you're safe, sure and relaxed in any driving situation, whether you're threading easily through city traffic or soaring effortlessly on the highway.

Yes, Pontiac wants you to have all the power *you* want. That's why Pontiac offers you the greatest number of engines—either 6 or V8's—in the industry . . . the biggest power package of 'em all from 148 to 270 h.p.!

What's more—and more of everything is what Pontiac specializes in—you have the unequalled choice of four transmissions . . . Standard Synchro-Mesh on all series, Close-Ratio Synchro-Mesh with Power-Chief V8's, Powerglide in Pathfinder, Pathfinder Deluxe and Laurentian series, and Strato-Flight Hydra-Matic on Chieftain, Super Chief and Star Chief models.

So no matter how you like your power . . . tame or terrific, Pontiac has just the right power plant for you. And it's all horsesense horsepower, combining maximum efficiency with pleasing economy

See your Pontiac dealer soon. Drive a Pontiac. Price a Pontiac. You'll agree dollar for dollar you can't beat a Pontiac.

Undisputed Champ!

Pontiac wins *NASCAR Grand Championship 160-Mile Race against all cars regardless of size, power or price—setting new track record in biggest stock car event of the year following clean sweep of its class in Flying Mile and Acceleration Runs.

Now it's official Pontiac is North America's Number 1 Road Car!

*National Association for Stock Car Racing

Good-Buy from the word "GO" - Pontiac

P-1857C

WERT'S GARAGE LIMITED TELEPHONE NO. 280 Crysler, Ont.

LAYING MASH

WE HANDLE LAKKO and SAUNDERS' "WONDER" LAYING MASHES

Both are second to none.

Hugh McMaster

Phone 431 WINCHESTER

Hylo Egg-Grading Station

L. Kapeller, Proprietor

WINCHESTER, OSGOODE and CHESTERVILLE

HIGHEST MARKET PRICES

Paid Daily for our City Trade

2 Electric Grading Machines To Assure You Proper Grade.

If it is not convenient for you to bring your eggs to our Grading Stations at Winchester or Osgoode, you may leave them at any of the following stores where they will be picked up and your returns left twice weekly:

Allison's Store, Win. Springs
Thomas' Store ..... Elma
Lewis' Store ..... Dalmeny

PINKUS SALVAGE and AUTO WRECKERS

—INCLUDING—

- Used Auto Parts
- Good Car Heaters
- Used Tires and Tubes
- Car Accessories
- Other Hard-To-Get Items
- Used Angle Iron & Piping

—WE SELL—

B. F. GOODRICH Products

—AND—

GLASS Cut To Measure, See

Fred Pinkus

Williamsburg - Ontario

Plumbing and Heating Service

Complete Line of Bathroom and Kitchen Fixtures.

Findlay Furnaces and Conditioner Units.

Crane Oil Burners.

Beatty Pumps and Equipment.

Northern Electric Refrigerators and Appliances.

Pressure Systems.

Kitchen Ranges, Heaters, etc

J. FADER & SON

Phone 60

WINCHESTER - ONT.

Canadian Pacific

TIME TABLE

EASTERN STANDARD TIME

WESTWARD

No. 21—12.52 a.m.—flag stop to Toronto and West.

No. 35—12.33 p.m.,—local, stops at all stations.

No. 29—7.08 p.m.—local, to Perth only.

EASTWARD

No. 22—5.23 a.m.—flag stop to Montreal and East.

No. 30—8.14 a.m.—local, stops at all stations.

No. 36—4.43 p.m.—local, stops at all stations.

SUNDAY ONLY

No. 597—12.03 p.m.—Westward to Smiths Falls only.

No. 598—6.04 p.m.—Eastward, stops at all stations.

R. D. LEDGERWOOD, Agent.

Poultry Wanted

All kinds of Poultry Wanted at all Seasons. Also Hides and Wool. Highest Prices Paid, and you are assured of a Square Deal.

MORRIS ROSS

PHONE 19 - - WINCHESTER

Art and Amy DAYKIN

PHOTOGRAPHY

WEDDINGS
FAMILY GROUPS
CHILDREN

Osgoode, Ontario

Telephone Metcalfe 61r4.
North Gower 610r13.



Every poultryman knows the necessity of complete records on each phase of his laying hen operation. And it's these records that can prove there's extra profits when flocks are fed the SHUR-GAIN way.

PRODUCTION—SHUR-GAIN Super Laying Mash is a high efficiency mash providing the exact proportions of essential ingredients to promote steady, high egg production over a long period. The result—more eggs per bird.

FEED CONSUMPTION—A decline in feed consumption is often the first indication of disease or other setbacks that can affect production—that's why it's so important to keep feed consumption records. And equally important, these records allow you to determine feed conversion or the amount of feed required to produce a dozen eggs—the real test of value in a laying ration.

Give Super Laying Mash a trial with your flock and keep records using our handy egg production charts. See for yourself how SHUR-GAIN Super Laying Mash produces a dozen eggs on less feed and makes you money.

H. S. LANNIN LIMITED

SHUR-GAIN FEED SERVICE

TELEPHONE 48W. - - WINCHESTER, ONT.



Fast Start! Fast Finish!

If, like many other dairymen, you could ship more milk to advantage right now, here's a tip: If you start your calves on Purina Nursing Chow (gruel) and Calf Startena (dry) you can ship all your milk—and raise better calves cheaper.

And here's another advantage: As your calves quickly take to Calf Startena, you need to feed Nursing Chow (or milk) for only the first 4 weeks—then they go on Calf Startena "straight". Think of all the time that will save you, a little later when time is precious!

CALF STARTENA

When you start chicks, you naturally want to get them away to as good a start as you can. This year, feed them Purina Chick Startena, and see how good that start really can be. We won't go into a song-and-dance about this "Super" Startena, but we will say this: It's the best Startena Purina has ever made. That tells the story! Come in and register for the Startena Sweepstakes, too. No obligation, nothing to buy or write (except your name, and address). No entry fee, either. Just ask for an entry card.

CHICK STARTENA

Records kept on hundreds of pigs at the Purina Research Farm show that a pig weighing 3 lbs. at birth will have a 6 lb. advantage at weaning time over one which weighed 2½ lbs. at birth. This spread continues to widen, until at the time the 3-pounder reaches market weight the 2½-pounder is a good 30 lbs. behind.

So, you see, you can make a big difference in both start and finish, for both the pigs and yourself, by the way you feed the sow **before they're born.** Balance her ration for a big litter of big pigs with a small but regular addition of Sow & Pig Chow. It builds firm body condition in both the sow and the litter.

There's another advantage. Build up the sow's condition, and you build up her milk-making capacity — and you know how important that is!



Steer Fatena plus Stilbestrol = REULT

Even before stilbestrol was added, Purina Steer Fatena had made an outstanding record as a feed balancer for growing and finishing beef cattle.

With stilbestrol added, it's doing an even better job.

As about 1-3 of an ounce per ton is all that's needed, getting stilbestrol mixed evenly so that "every bite is just right" calls for special machinery and methods; but Purina exclusive Micro-Mixing process takes even a problem like that in its stride.

When you balance your grain ration for feeder cattle with Steer Fatena, you know you're using a ration that's backed by over 30 years of patient research and over 60 years of milling experience.

STEER FATENA

H. E. Saunders & Sons

Inkerman - - Ontario.

TELEPHONE 13r21, SOUTH MOUNTAIN

"The Store with the Checkerboard Sign"

"SUNDAY CONCERT"

Following are the program selections to be heard on "Sunday Concert" over CJET this Sunday at 2.30 p.m.:

"Prelude and Quadruple Fugue," Hovhaness. Eastman-Rochester Symphony Orchestra, Howard Hanson conducting.

"The Masks," Lo Presti. Eastman-Rochester Symphony Orchestra, Howard Hansen conducting.

"Mazurkas," Chopin. Arthur Rubinstein, pianist.

Hulbert W. M. S.

The regular meeting of the Hulbert W. M. S. was held at the home of Mrs. Merle Graham and Mrs. Annie Graham on April 3rd at two o'clock and was in charge of the president, who read a poem. Prayer was offered by Miss Florence Roode, and Bible readings were given by Mrs. Merle Graham and Miss Roode.

Following the business portion, the worship service was conducted by Mrs. Annie Graham, Mrs. Donald Sullivan, Mrs. Nelson Scharf, and readings were given by Mrs. Sullivan, Mrs. Percy Ellis and Mrs. Ira Ellis. The Study Book was given by Mrs. Ira Ellis, and the meeting closed with the Lord's Prayer. Lunch was served and a social hour enjoyed.

HOME HINTS

Velvet Flowers

Velvet flowers can be cleaned by using dry bran. Rub on the soiled parts, then brush off. Repeat if necessary.

Scuffed Shoes

When the leather of the shoe is scuffed, fasten it down with a little glue and after thoroughly dry polish right over it. It will hardly be noticeable.

Custard Pie

The custard pie will be an even, nice brown when baked if a little sugar is sprinkled over the top just before putting into the oven.

Stains

Coffee and tea stains can be removed from china cups if they are rubbed with a damp cloth dipped in baking soda.

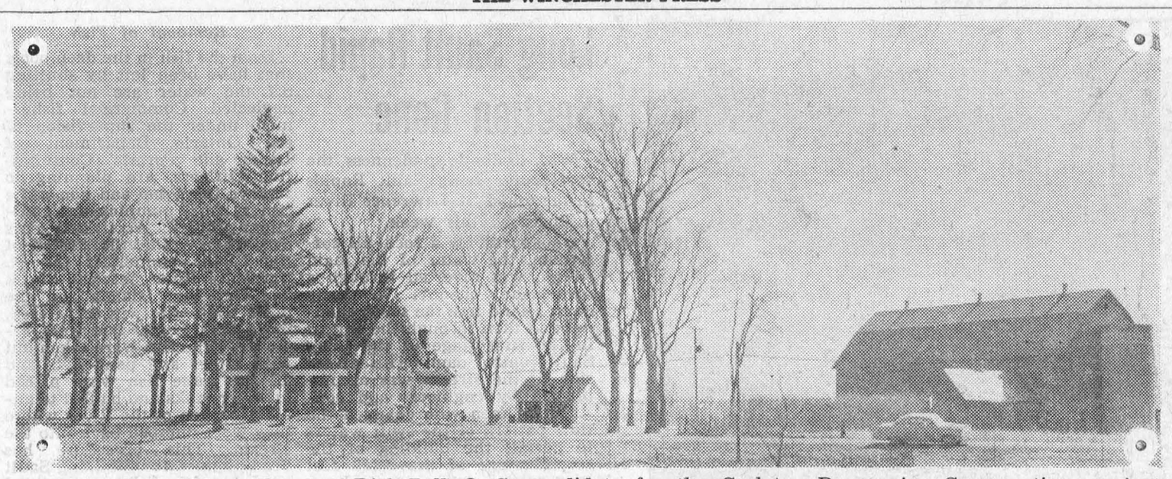

FAIRFIELD FARM, the home of Dick Bell, Q. C., candidate for the Carleton Progressive Conservative nomination. Located on the Richmond Road (Highway 15) in the Township of Nepean, just west of the Ottawa City Limits, this property has been farmed continuously by four generations of the Bell family since about 1818. Born here in 1913, Dick Bell has owned and resided on the farm since the death of his father, W. Fred Bell, a former Reeve of Nepean, in 1948.

Inkerman W. A.

The April meeting of the Inkerman W. A. was held at the home of Mrs. Chester Lang. The worship service was prepared and conducted by Mrs. Wallace Crowder, assisted by Mrs. Roy Barkley. Centering around the Easter theme, "Lift Up Your Eyes," readings were given by Mrs. Geo. Casselman, Mrs. Roy Ennis, Mrs. Wallace Crowder, Mrs. Earl Bailey and Mrs. Dwight Baldwin, followed by two Bible contests.

During the business period several aprons were handed in; some work at the parsonage was discussed, and it was hoped that one or two plays could be brought to the Community Hall within a few weeks.

Lunch was served by Mrs. Lang, assisted by Mrs. Russell Suffel and Mrs. Jas. Holmes. Mrs. Dalton Timmins baked the cake for this month's luncheon. The hostess and lunch committee were thanked by Mrs. Rae Brown.

NEED PRINTING?

—LETTER HEADS
—ENVELOPES
—STATEMENTS
—PAMPHLETS
—BOOKLETS
—CHURCH REPORTS
—VOTERS' LISTS
—FORMS
—SALES BOOKS
—INVITATIONS
—EGG GRADE CARDS
—LABELS
—ETC.

Phone 21
THE WINCHESTER PRESS

SHERMAN'S
Pre Easter SALE

Every Article in the Store Is Reduced From 10% to 30%

Under the present circumstances we cannot conduct our business properly, therefore we are compelled to operate on this basis to sell at Cost plus overhead expenses till our position is clarified.

Surprise her for Easter with a luxurious FUR JACKET at a great savings—25% off our Regular Low Price.

WOMEN'S & MISSES' COATS, SUITS AND DRESSES—the best in quality, the newest in materials, and up-to-date in styles, at **20% off our Regular Low Price.**

MEN'S & BOYS, SUITS, TOP & TRENCH COATS and SPORT JACKETS—Smartly tailored in the newest materials—some are All Wool, or in all kinds of blended imported or domestic materials. **20% off our Regular Low Price Suits from $24.95 up.**

FUR STORAGE

Protect your valuable Furs. We will store your Furs in the most modern Scientific Fur Vault at 2% of the valuation of your Fur Coat. At a little extra cost you can give new life to your furs by Hallanderizing Cleaning and Glazing. We give free estimates on repairs and remodels.

Do your Easter Shopping for the entire family at such Great Savings. Remember always— Smart Buyers Shop At

SHERMAN'S
MORRISBURG, ONT. - KIngsdale 3-3001

SUMMER EMPLOYMENT OUTLOOK GOOD

The outlook for Canadian University students seeking summer employment is rosy, according to Alex Henderson, the Star Weekly staff writer who has been exploring the opportunities offered to this year's crop of summer job-hunters.

Reporting his findings in this week's issue of the Star Weekly, he lists the prospects for the nation's 74,000 university undergraduates, its 40,000 high school seniors and 78,000 intermediates.

For many this summer will be an adventure in adulthood, an introduction to the broader responsibilities they must face after graduation day. For the more seasoned it will be another summer-long grind for funds to meet tuition fees, books, and clothing costs, to lessen the strain on family budgets.

But whatever their reason for seeking work, says Henderson, those who are not afraid of giving value for money—or getting their hands dirty—will find plenty of openings and will profit both in pocket and in mind from their experience.

This man can give you dependable delivery of THE CHRISTIAN SCIENCE MONITOR an international daily newspaper



Housewives, businessmen, teachers, and students all over the world read and enjoy this international newspaper, published daily in Boston. World-famous for constructive news stories and penetrating editorials. Special features for the whole family.

The Christian Science Monitor
One Norway St., Boston 15, Mass.
Send your newspaper for the time checked. Enclosed find my check or money order.
1 year $16 ☐ 6 months $8 ☐
3 months $4 ☐
Name
Address
City Zone State
PS-15

CANADA'S health

UNWANTED GUESTS

Houseflies are carriers of disease germs and, if they get into the house, may deposit such germs on food, on tableware or on human hands and faces. Since houseflies multiply at a frightening rate, every effort should be made to keep them out of the house by screening doors and windows in the Spring, and by the use of a good fly spray.

OVERCONFIDENCE

Familiarity with a routine job may tend to make the worker overconfident. The driver of long experience, the worker on machinery or the man whose job entails climbing, may become careless in the use of the safety devices designed for his protection. Safety goggles safeguard the eyes against flying particles, and safety belts protect the construcion man or window washer from falls; it is dangerous to discard these protective devices.

TEAMWORK IN THE SCHOOL

Close co-operation between the school nurse and the teachers can contribute much towards improving the health of the children. Since the teacher has her pupils before her for many hours a day, she is in a position to notice signs of poor health or impaired sight and hearing. By consultation with the school nurse, it is often possible for such conditions to be helped and, where necessary, treatment arranged for the youngsters.

DON'T BE YOUR OWN DOCTOR

The person who has diagnosed his own heart condition may be cultivating an imaginary ailment unless he has had medical advice. Consultation with a doctor on any symptoms of impairment of the heart will often save the patient and his family much worry, especially if the doctor finds that the trouble is non-existent. Many people interpret some symptoms as that of heart disease when it has an altogether different significance. Only the doctor is qualified to diagnose such conditions.

COMPROMISE

Most girls at some time in their lives have an ambition to become a nurse. Many do realize their hopes but others may not acquire the standards of education required or be able to comply with age limits. Sometimes, women are not free to take up such work because of family responsibilities. There is, however, a happy compromise in which educational standards and age limits are extended and the girl or woman whose health and temperament are suitable for the work, may become a trained assistant to the nurse. Information on schools of training in the various provinces may be obtained from provincial health departments.

ALBERT T. GALE, Realtor

- 10 Real Estate Offices that serve the Ottawa Valley to the St. Lawrence River.
- For a lovely home in City, Village or Rural;
- For a small or large Dairy or Poultry Farm;
- For a General Store, Hotel, Motel, Summer Resort, Restaurant and other Business Opportunity.

If you have any of the above to Sell, or want to Buy, without obligation for more information, write

LOUIS KALIN - - R.R.4, Kemptville
or Phone Kemptville 640 r 4.

Coca-Cola now *in 2 convenient sizes...*

Same fine *Quality* drink ...same matchless *Taste,* unchanged through the years

Now you can have the extra convenience at home of your favourite refreshment, Coca-Cola, in two sizes... the familiar Standard-Size and the brand *new* King-Size! Both with the same quality you trust, same sparkling taste that has never been matched. Your family will enjoy Coca-Cola in the new King-Size bottle... it's just right for a king-size thirst—perfect when two share the pleasure of Coke. Almost everyone appreciates the best, so keep a good supply of delicious Coca-Cola at home for every occasion. When you shop today, pick up a bright carton of Coke in the *new* King-Size, as well as the familiar Standard-Size.

New King-Size
6 Bottles 41¢
PLUS DEPOSIT





Standard-Size
6 Bottles
36¢
PLUS DEPOSIT



Now you can choose the size to match your thirst... try both!

Authorized bottler of Coca-Cola under contract with Coca-Cola Ltd.

CORNWALL BOTTLING WORKS LIMITED - - Cornwall, Ontario.

Buy Easter Seals

- HELP
- CRIPPLED
- CHILDREN
- TO
- WALK
- AGAIN

Space contributed in the interest of the community by John Labatt Limited.

Labatt's BREWERS SINCE 1828

SCIENCE IN YOUR LIFE

A Step Forward

Cortisone made a spectacular entrance on the medical scene seven years ago. Long-suffering victims of rheumatoid arthritis reported the hormone banished crippling pain almost overnight.

But initial enthusiasm was soon dampened when medical specialists warned that "severe and even fatal peptic ulcers" may follow sudden withdrawal of the drug after a patient has taken a lot of it. With growing frequency, less serious side effects were also reported — upset stomach, aggravation of existing ulcers, and disturbing changes of mood.



Such reports sent laboratory researchers hunting for drugs that could be taken in smaller doses, thus lessening the chances of serious side reactions. Discovery of hydrocortisone, a close chemical relative of cortisone, gave doctors a drug that quickly eased agonising soreness without severe side effects when injected directly into the inflamed joint. When taken by mouth, however, hydrocortisone presented some problems.

A more promising advance has been made with development of the new "super hormones" such as prednisolone, a compound effective when taken by mouth in doses four to five times smaller than the earlier drugs.

Researchers have recently gone one step further, combining prednisolone with an anti-anxiety drug in a preparation called Atarax oid. By staving off the fears and anxieties commonly associated with arthritis, the new combination apparently reduces the patient's need for larger doses of the hormone.

Dr. Peter J. Warter of Trenton, N. J. has reported to a Boston medical clinic that the new drug enabled many patients to cut in half their daily dose of prednisolone and thus reduce side effects. He noted a "striking" improvement in patients' attitudes toward their disease, their family, and their social affairs.

Has your Subscription expired?

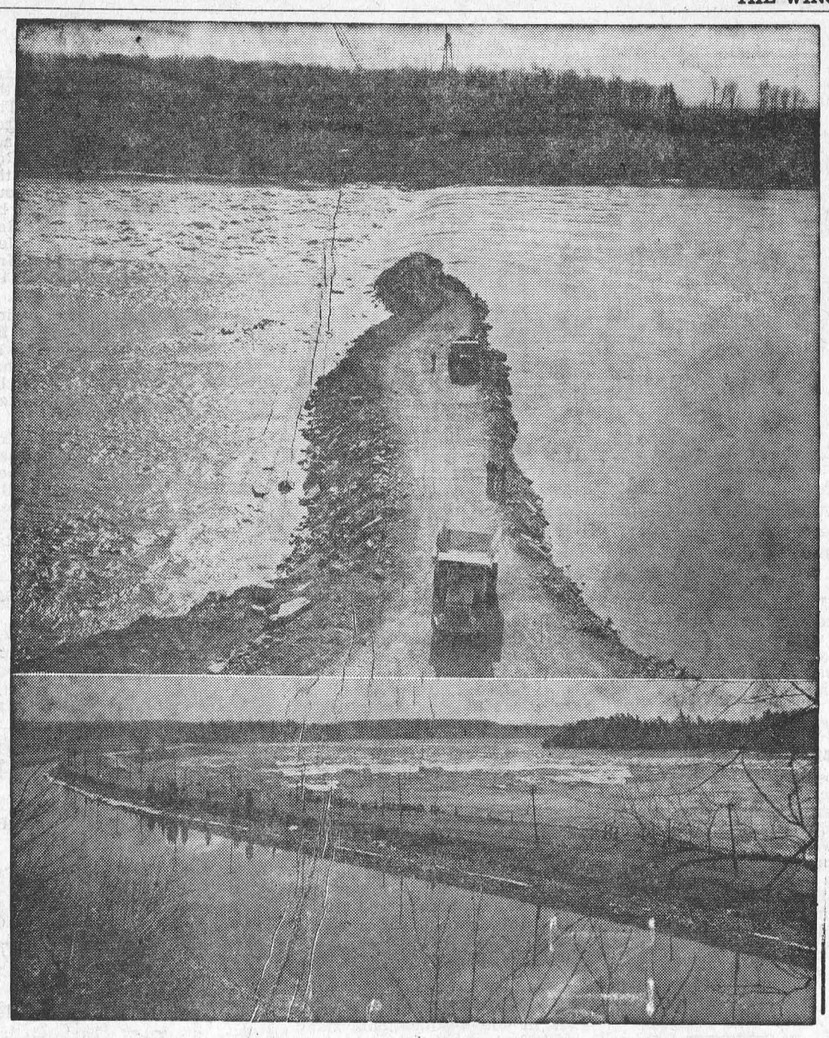

Changing Scene

The lower picture shows the famous Long Sault Rapids as they have been for generations. But man has changed the flow pattern down the ancient river bed, and has cut off the water with a rock-fill cofferdam shown above and diverted the water through a wide excavation in Long Sault Island into the south channel. The water now pours through the sluices of the first stage of the Long Sault control dam. All this work is being done to dry up the river bed in the area of the Long Sault Rapids to complete the second stage of the permanent Long Sault concrete control dam, so that the curved axis structure can be extended over to the head of Barnhart Island. The Long Sault Rapids have disappeared for all time.—*(Ontario Hydro Photo).*

Long Sault Rapid Section Gone

With dramatic suddenness, the spectacular Long Sault Rapids in the upper St. Lawrence River disappeared this week.

Choked off by a rock-fill cofferdam, the water of the main stream was diverted through a man-made channel in Long Sault Island into the south channel and then through the sluices in the first stage of the Long Sault control dam. This diversion of the stream was accomplished by engineers and construction men who changed the flow pattern of the swift waters to permit the building of the second stage of the 2,250 feet long curved axis concrete Long Sault dam, an important control structure for the St. Lawrence Power development.

The suddenness with which the water was choked off from its normal passage and diverted through another channel startled even the most blase 'sidewalk superintendents' who had been watching the progress of the work for the past few months. It is a strange sight to see the main chanel completely dried up and the huge boulders that caused the turbulent condition of the water, which has boiled and foamed down this course for centuries.

Removal of Fish

Even the fish in the deep pools that have been left by shutting off the water are not being neglected. Commercial fishermen, under the supervision of the Ontario Department of Lands and Forests' Conservation Officers, are planning to remove the game and non-game fish as final pumping-out operations proceed. About two years ago, when a 2½-mile stretch of the north channel of the St. Lawrence River between Sheek and Barnhart Islands and the powerhouse site was unwatered, more than 11,000 fish were removed. The fish were taken out with seines and pond nets and all the game fish were placed in water tanks and hauled to another section of the River where they were dumped back into the stream. This procedure has been planned for the Long Sault area, but few fish are expected to be found.

Construction work on the Long Sault control dam and the building of the temporary cofferdams to block the main stream of the River is being done by Walsh, Perini, Morrison, Kiewit, Utah Companies, employed by The Power Authority of the State of New York, the partner of Ontario Hydro in building the 1,640,000-kilowatt International St. Lawrence Power Development.

William M. Hogg, Field Project Engineer for Ontario Hydro, stated that the cofferdam built just above the head of the Long Sault Rapids stretches from the canal bank on the Canadian side to Long Sault Island, a distance of 1,400 feet. Approximately 210,000 cubic yards (about 400,000 tons) of rock and other fill material have been put into the temporary cofferdam.

Work started on the diversion of the water in the Long Sault area last year when a wide excavation was cut through Long Sault Island to the south channel. At that time, head towers were erected and a cableway with a 25-ton capacity rock skip was put into service to dump rock of various sizes into the stream.

Dumping of rock for the cofferdam started last November but could only be carried on intermittently until early in March when removal of the final plug in the cut through Long Sault Island made it possible to divert the river from its ancient bed to the new channel. When the last ice jam was flushed out of the new channel in mid-March, the tempo of rock dumping on the cofferdam was stepped up. The end came suddenly last week when the whole flow was choked off and man was able to gaze at the bottom of the famous Long Sault Rapids.

Now Is The Time

TO GET AN

A1 USED CAR

EACH ONE GUARANTEED

COME IN AND SEE THE SEVERAL MAKES AND MODELS THAT ARE REAL BARGAINS.

We Also Have 2 Half-Ton Pick-Up Trucks—Priced For Quick Sale.

Doughty Motors

Your Ford and Monarch Headquarters

WINCHESTER PHONE 49 ONTARIO

Users Tell Us That The SURGE Get's MORE MILK Let Us Show YOU Why!

KEITH MacMILLAN

Phone 844 FINCH, ONT.



Both have a bank account - and a purpose for saving

They work as a team, yet each has his own reason for saving, his own dollar objective, his own pace in achieving it.

A bank account takes care of every type of saving need. You can start with any amount you wish, add to it at any time you choose, keep on as long as you like.

Last year almost 500,000 new deposit accounts were opened with the chartered banks, making a total of nearly 10,500,000. The owners of these accounts know that a bank account offers the simplest, safest, most convenient means of safeguarding and accumulating funds.

Save at a bank — millions do!

THE CHARTERED BANKS SERVING YOUR COMMUNITY

ONTARIO

NOTICE

REGARDING "THE MOTOR VEHICLE FUEL TAX ACT" EFFECTIVE APRIL 1, 1957, IN THE PROVINCE OF ONTARIO

On April 1, 1957, The Motor Vehicle Fuel Tax Act came into effect in Ontario. The Act provides for a tax of 20¢ per gallon on fuel oils, other than gasoline, such as diesel, domestic, furnace, light, medium and heavy (except bunker), used to drive a motor vehicle OR used in any manner in connection with the construction and maintenance of any public thoroughfare.
Fuel oils commonly known as STOVE OIL, KEROSENE, COAL OIL AND DISTILLATE ARE EXEMPT FROM TAX, unless they are placed in the fuel tank of a motor vehicle or used in any manner in connection with the construction and maintenance of any public thoroughfare.

CONSUMERS—Please note

A tax of 20¢ per gallon is payable by:

1. **Every person who receives fuel oil in the fuel tank of a motor vehicle.**
2. **Every person who receives fuel oil that is not exempt from tax in a receptacle of less than 40 gallons capacity, unless such receptacle is directly connected with a machine that is not a motor vehicle.**
   Example—The person will not be required to pay the tax on the fuel received in a tank which is directly connected to the furnace for heating his home; or, similarly, a manufacturer may receive the fuel, less tax, if it is placed in a tank directly connected to his manufacturing equipment.
3. **Every person who is not a registrant (see Registration Certificates below) and who receives fuel oil in a receptacle having a capacity of 40 or more gallons, unless such receptacle is directly connected with a machine that is not a motor vehicle.**

SUPPLIERS—Please note

All suppliers of fuel oil must become registrants (see Registration Certificates below). Fuel oil may be purchased "less tax" by:

1. **Any registrant who receives fuel oil in a receptacle having a capacity of 40 or more gallons. Such a receptacle must not be the fuel tank of a motor vehicle.**
2. **Any person who receives fuel oil in a receptacle directly connected with a machine that is not a motor vehicle.**
   Examples—Furnaces, manufacturing units, etc. Such a person is not required to become a registrant.

REGISTRATION CERTIFICATES

Application forms for Registration Certificates may be obtained from the Comptroller of Revenue, Parliament Buildings, Toronto 2. A $1.00 fee must accompany each completed application form.
Every registrant must forward on or before the 25th day of each month to the Comptroller a return containing a complete record of purchases, sales, consumption and inventory of fuel oil for the preceding month, together with payment of the amount of tax shown therein to be payable. Forms for this purpose may be obtained from the Comptroller of Revenue, Parliament Buildings, Toronto 2.

REFUNDS

Persons who have paid tax on fuel oil that is not used to drive a motor vehicle or in connection with the construction and maintenance of any public thoroughfare may apply for refund of such tax. Application forms for this purpose may be obtained from the Comptroller of Revenue, Parliament Buildings, Toronto 2.

PENALTIES (IN PART) FOR CONTRAVENTION OF THE ACT

1. **If any person not holding a Registration Certificate in good standing supplies fuel to anyone he will be required to pay a penalty of $100.00 for each violation.**
2. **Every person who fails to pay the tax in accordance with the Act shall pay a penalty equal to the amount of tax and $50.00.**
3. **Every registrant who refuses or neglects to collect the tax in accordance with this Act shall pay a penalty equal to the amount of the tax that he refused or neglected to collect and $500.00.**
4. **Every employee of a registrant who supplies fuel to a purchaser without collecting from the purchaser the tax imposed by the Act shall pay a penalty equal to the amount of the tax and $50.00.**

HON. DANA PORTER
Treasurer of Ontario

PHILIP T. CLARK
Comptroller of Revenue

APRIL CALENDAR

FAMILY STYLE ENTERTAINMENT **Winchester** DOORS OPEN 7:00 P.M., CONTINUOUS FROM 7:30

SATURDAY EVENING SHOWS START AT 6.30 P.M.

PLEASE RETAIN CALENDAR FOR FUTURE REFERENCE

Monday, Tuesday, Wednesday — APRIL 1-2-3

"THE LONG ARM"
Starring JACK HAWKINS
—Also—
"RUMBLE ON THE DOCKS"
(Adult Entertainment)
Starring JAMES DARREN, LAURIE CARROLL, JERRY JANGER and the Rock and Rollers.

Thursday, Friday, Saturday — APRIL 4-5-6

"DESPERADOS ARE IN TOWN"
(In Cinemascope)
Starring ROBERT ARTHUR, KATHY NOLAN, RHYS WILLIAMS.
—Also—
"JAGUAR"
Starring SABU, CHIQUITA, BARTON MacLEAN, JONATHAN HALE.

Monday, Tuesday, Wednesday — APRIL 8-9-10

"THE GIRL CAN'T HELP IT"
(In Cinemascope and Color)
(Adult Entertainment)
Starring JAYNE MANSFIELD, TOM EWELL, EDMOND O'BRIEN, THE PLATTERS, FATS DOMINO and Others.

Thursday, Friday, Saturday — APRIL 11-12-13

"THE BLACK WHIP"
(In Cinemascope)
Starring COLEEN GRAY and HUGH MARLOWE.
—Also—
"WHO DUNNIT"
A Comedy Picture.

Monday, Tuesday, Wednesday — APRIL 15-16-17

"THE UNGUARDED MOMENT"
(In Color)
(Adult Entertainment)
Starring ESTHER WILLIAMS, GEORGE NADER and JOHN SAXON.

Thursday, Friday, Saturday — APRIL 18-19-20

"ROCK PRETTY BABY"
Starring SAL MINEO, JOHN SAXON and LUANA PATTEN.
—Also—
"SOUTH OF CALIENTE"
Starring ROY ROGERS.

Monday, Tuesday, Wednesday — APRIL 22-23-24

"ZARAK"
(In Cinemascope and Color)
Starring VICTOR MATURE, ANITA EKBERG, MICHAEL WILDING.
The Hottest Arabian Picture of the Year.

Thursday, Friday, Saturday — APRIL 25-26-27

"GOODBYE, MY LADY"
Starring WALTER BRENNAN, PHIL. HARRIS, BRANDON deWILDE.
—Also—
"THE NAKED HILLS"
Starring DAVID WAYNE, MARCIA HENDERSON and KEENAN WYNN. (In Color).

Monday, Tuesday, Wednesday — APRIL 29-30-MAY 1

"ANASTASIA"
(In Cinemascope and Color)
Starring INGRID BERGMAN, YUL BRYNNER, HELEN HAYES.

Thursday, Friday, Saturday — MAY 2-3-4

"THE LONE RANGER"
(In Color)
Starring CLAYTON MOORE, JAY SILVERHEELS, LYLE BETTGER.
—Also—
"THE ATOMIC KID"
Starring MICKEY ROONEY.

OBITUARY

LATE MRS. WILLIAM PEMBERTON

The funeral of Mrs. Wm. Pemberton of Elma was held on Tuesday, April 2nd, from the home of her son, Harold. to St. Luke's Lutheran Church, Dunbar, where she was a member. The service was conducted by the Rev. F. L. Howald of Morrisburg, who chose as his text the 23rd Psalm. The choir sang three of the deceased's favourite hymns, "Rock Of Ages," "Good Night Here But Good Morning Up There," and "Nearer My God To Thee."

Mrs. Pemberton had enjoyed fair health until last August when she spent some time in Winchester Hospital, never fully recovering. She was born 83 years ago in the Beckstead Settlement, the daughter of the late Marquis Beckstead and his wife. Phoebe Brown. In 1897 she married the late Wm. Pemberton, who predeceased her 3 years ago.

She leaves to mourn her passing, two daughters, Mrs. Walter Simpson (Fern), of Massena, N. Y., and Mrs. John Wells (Kezia), of Williamsburg; two sons, Floyd, of Inkerman. and Harold of Elma; twenty grandchildren and twenty-three great grandchildren. Three daughters predeceased her.

Interment was made in the family plot at Williamsburg. The pall-bearers were Messrs. Brock Barkley, Lyle Thom, Bert Casselman, Hugh McMillan, Wilfred Garlough and Burrill Beckstead.

The many floral tributes showed the high esteem in which she was held.

LATE MRS. POLLY ANN DAVIDSON

A link with the past was broken by the death of Mrs. Polly Ann Davidson, which occurred in the Civic Hospital, Ottawa. following a short illness.

Born in Chesterville 95 years ago, a daughter of the late Samuel Dillabough and Jane Thornton Dillabough, she spent most of her life in Chesterville where by her quiet manner and gracious ways she earned the respect of all who knew her.

In 1887 she married Alexander Davidson, who died in 1904, and of later years made her home in Chesterville, with her brother Harvey who is in his 94th year, and for the past 20 years they have lived with their niece, Mrs. Arnold Docksteader, and Mr. Docksteader. Chesterville. She leaves to mourn her loss two sons, Wilburn E. Davidson of Shawville, Que., and Dr. Harold T. Davidson of Vancouver, B. C.; four grandchildren and two great grandchildren, and one brother, Harvey, of Chesterville.

The funeral service was conducted in the home by Rev. E. B. Bugden, minister of Trinity United Church. A hymn of comfort (a favourite of the deceased), "Abide With Me," was sung by Mrs. Allison Graham, Mrs. P. G. Hewitt, Mrs. Chas. McMillan and Mrs. Harry Allison, with Mr. P. G. Hewitt at the piano.

Interment was made in Maple Ridge Cemetery. The pall-bearers were Messrs. William Fetterly, Leon McMillan, Tom Dillabough and Ward Johnston.

LATE J. BARNSHAW

John (Jack) Barnshaw, of 7 North Providence Ave., Atlantic City, head of the Maintenance Department of the Atlantic City Board of Education for the past 19 years, died in hospital after a brief illness on Tuesday, April 2nd. He was 53 years old, and a member of the Board of Trustees of St. Paul's Methodist Church there.

He is survived by his widow, the former Viola R. Shaw of Mountain, Ont.; two children, Martha L. Barnshaw, aged 14, and John A. Barnshaw, aged 11; his mother, and a brother in San Francisco.

Rev. Harry Pine, of St. Paul's Methodist Church, assisted by the Rev. Cyril Collison of Chelsea Baptist Church, officiated at the funeral services on Saturday at 11 a.m. Interment was made in Laurel Memorial Park, Atlantic City, N. J.

Proud Father (showing triplets to bachelor): "What do you think of them?"

Bachelor: "I'd keep the one in the middle."

The Most MODERN Brewery in North America



Labatt sales representatives Tom Monahan, Sam Godin and Kilby Macdonald inspect one of the high-speed bottling lines in North America's most modern brewery. At the Labatt Montreal plant perfect cleanliness and frequent inspections insure that Labatt's modern brews reach the market at their flavoursome peak.

Bridge Contract Awarded At Ogdensburg

An important step in the new $15,000,000 Ogdensburg bridge was taken last week when the Ogdensburg Bridge Authority paid more than $700.000 for the ferry company.

Donald Merriam, secretary of the Canadian part of the Ogdensburg Bridge Authority, said that a contract has been awarded for the piers of the centre span runnin gbetween $3,000,000 and $4,000,000.

Work will start this summer and it's anticipated it will take three or four years to complete the bridge. Highway 16 at Johnstown, Ont., near Prescott, will almost be in direct line with the big span.

The new bridge will be a toll bridge. It will be financed by the State of New York after which the Ogdensburg Bridge Authority will buy it and sell bonds. After the bonds have been retired—perhaps in twenty years—ownership of the project would be divided between Canada and the United States.

Elma

Mr. Leigh Flegg returned on Sunday from Ottawa Civic Hospital where it was found necessary to remove his left eye, following an accident at work last week.

Mrs. Bernice McIntosh, Mr. and Mrs. Harold McIntosh, Carole and Beverley, were supper guests of Mr. and Mrs. Samuel Kyle, Mr. and Mrs. Donald Kyle, Elaine and Billie, at Colquhoun on Sunday.

Rev. R. S. and Mrs. Smith, of Quyon, Que., are visiting with friends here.

Mr. and Mrs. Graham Johnston and family, of Morrisburg, were guests at the home of Mr. and Mrs. Bernice McIntosh and Mr. and Mrs. Harold McIntosh last Sunday.

Mr. and Mrs. Charles Bouck spent Thursday night with Mr. and Mrs. Egerton Barkley and family.

Congratulations are extended to Mr. and Mrs. Carl Froats on the birth of a daughter at Winchester District Memorial Hospital.

A number of friends gathered at the home of Mr. and Mrs. Donald Dillabough on Sunday evening to celebrate several birthdays including those of Mr. and Mrs. Dillabough.



Remember When?

It was Old Home Week in Winchester in August, 1934, nearly 23 years ago when this picture was taken on Main Street West. As the one crow said to the other, "Time Flies Too!"

G. E. ELLIOTT
PLUMBING and HEATING SALES
SPECIALIZING IN OIL HEATING & SERVICE
ESTIMATES FREELY GIVEN
WINCHESTER, ONTARIO
ST. LAWRENCE STREET — SHOP PHONE No. 295

It Cultivates as it Seeds . . .
. . . as it Packs
COCKSHUTT "225"
One Way Disc Harrow
Cut your work time at least in half. One trip and cultivating, seeding and packing all are done. Fields preserve their moisture, crops get a head start, thanks to the efficient operation of the Cockshutt "225" One Way Disc Harrow. Quickly and easily converted from working to narrow transport position. Strong pressure springs hold discs to their work, assuring even, positive penetration regardless of field contours.
See our complete line of Cockshutt Tractorized Mounted Equipment.
EWART CARKNER - Winchester
SALES and SERVICE FOR
Cockshutt Farm Equipment, Universal and Surge Milkers, Beatty Farm Equipment.

BOYD BROS.
Specializing In
ASHLAR BLOCK MASONRY
Granite Faced Concrete Blocks, Sills and Lintels.
Foundation Blocks. Concrete Block Silos.
Concrete Tile and Septic Tanks.
OSGOODE, ONT. Phone North Gower 659r11.

FINA
WASHING
LUBRICATION
FIRESTONE TIRES
HAROLD LEVERE, Lessee Dealer
Levere's Service Station
WINCHESTER PHONE 315 ONTARIO

Church Services

SUNDAY, APRIL 14th, 1957.

Anglican Church
Rev. H. D. Roberts, Metcalfe.
Sunday, April 21st—7.30 p.m., Evening Prayer.

Baptist Church
Rev. C. A. Roberts, Minister.
Winchester: Morning Service at 10.00 a.m. Sunday School, 11.00 a.m.
Ormond: Morning Service at 11.30 a.m. Evening Service at 7.30 p.m.

Presbyterian Church
Rev. Wm. Sutherland, Minister.
Winchester: Sunday School at 10 a.m. Morning Worship at 11.00 a.m. See Special Notice for Evening. Service.

United Church
Rev. T. N. Mitchell, Minister.
Winchester: Morning Worship at 10.30 a.m. Sunday School at 11.30 a.m. See Special Notice for Evening Service.
Harmony: Sunday School at 2.30 p.m. Worship Service at 3.00 p.m.

Wesleyan Methodist Church
Rev. F. K. Gordon, Minister.
Sunday School at 9.45 a.m. Service of Worship at 10.45 a.m. and 7.30 p.m. Prayer and Fellowship Hour on Wednesday at 7.30 p.m. Youth meets on Friday at 7.45 p.m.
Hallville: Sunday School at 2.15 p.m. Afternoon Worship at 3.00 p.m.

Williamsburg Christian Reformed Church
Cecil W. Tuininga, Minister.
10.00 a.m.—Dutch Service.
2.00 p.m.—English Service.

Ormond Baptist
Rev. C. A. Roberts, Minister.
Sunday School at 10.00 a.m. Public Worship at 11.00 a.m. and 7.30 p.m. Prayer meeting on Wednesday at 8.00 p.m. B. Y. P. U. on Friday at 8.00 p.m.

Winchester Springs United Church
Rev. N. Bowering, Minister.
Sunday School, 1.30 p.m.; Public Worship at 2.30 p.m.

UNION SERVICE ON SUNDAY EVENING
Until further notice, the congregations of the United, Presbyterian and Baptist Churches will unite for the evening service each Sunday evening, alternating in each church. The service this Sunday evening will be held in
THE PRESBYTERIAN CHURCH

BETHANY CHAPEL WINCHESTER
Every Friday night at 8 p.m. Evangelist J. Booker, of Ottawa, will conduct a special series of Bible Study in Ephesians.
Sunday Services—10.30 a.m., Sunday School for all ages; 11.30 a.m., Morning Meeting; 8.00 p.m., Gospel Service.
A friendly welcome awaits you.

NYLON SUPREME . . .
SAFER THAN THE TIRES ON NEW CARS---YET PRICED LOWER
THE TIRE WITH THE 100,000 MILE DU PONT NYLON CORD BODY
5 Year Guarantee—Road Hazard Insurance
AS LOW AS
20.40
with class "A" trade-in





Look, DAD!
The Beautiful New
Super-Cycle



MORE SPEED
MORE STYLE
MORE SAFETY FEATURES
LOWER PRICED

Your new Super-Cycle Bicycle is designed for the utmost in beauty and riding comfort, and engineered for the most dependable road performance. It's a standout for style, speed and rugged durability. FEATURES — High lustre baked-on enamel finish; fast-stopping Perry Coaster Brake; English chain and pedals; luxury-ride saddle with all-weather top. Big savings at Canadian Tire. ALL SIZES—One Low Price .....

See the new 3-speed Road Racer

Amazingly LOW PRICED "Super Cycle"
LOADED WITH FLASH AND SPEED
39.95
YES—only $39.95 is all you need pay for a top-ranking bicycle—any size—boys', girls', adults'

OPEN WEDNESDAY AND SATURDAY EVENINGS TILL 11 P.M.

Our New Telephone Number Is KI3-2443

Associate CTC Store CANADIAN TIRE CORP'N
CANADIAN TIRE ASSOCIATE STORE
Save Safely
Phone WILLIAMSBURG
W. P. Henophy

Long, low and beautiful Dodge SETS THE STYLE IN ANY NEIGHBOURHOOD ...puts you a step ahead of the crowd



Bring home this dreamboat of a Dodge, and just listen to the neighbourhood hum! Hear those long, low whistles? They're for the long (over 17½ feet) and low (only 4½ feet) lines of that dazzling Flight-Sweep styling!



Its soaring tail fins tell you right off—this big Dodge has a *modern* slant on motoring that makes it the newest in its field!

In fact, *everything* about Dodge sparkles with tomorrow's touch. And "everything" covers such *firsts in the low-price field* as push-button Torque-Flite automatic drive. This most modern way to go is partnered with the most powerful standard V-8 of all low-priced cars, too!

But best of all, wait 'til you put this roadsmoother to a ride test. Here's where you feel the *biggest* excitement! New Dodge Torsion-Aire Ride irons the bumps flat as a floor . . . lets you whiz around corners without lean or sway . . . stops brake "nose-dive" cold in its tracks.

So come on in. See how easy it is to make the swing to DODGE!

You're always a step ahead in cars of The *Forward* Look

Dodge marks you as a "MODERN"...with its advanced-design V-8's or dependable Six...Flight-Sweep styling...revolutionary Torsion-Aire Ride ...Torque-Flite drive with push-button controls.

YOU GET MORE IN A **DODGE**

CHRYSLER CORPORATION OF CANADA, LIMITED
THE BIG, BEAUTIFUL BUY IN THE LOW-PRICE FIELD!

MacDONALD MOTORS WINCHESTER
TELEPHONE 280 WINCHESTER ONTARIO

South Mountain

Mrs. B Weagant, of Cornwall, was a week-end guest at the home of Mr. and Mrs. F. B. Weagant.

Mr. and Mrs. S. Farrell were Sunday visitors with his parents, Mr. and Mrs. A. Farrell.

We are glad to report that Mrs. F. R. Weagant returned home from the Winchester hospital last Wednesday.

We are sorry to report that Mrs. K. Simpson has been taken to the hospital in Kingston.

A visitor with Mr. and Mrs. F. R. Weagant was her mother, Mrs. H. Elliott, of Chesterville.

The many friends of Mr. Lorne Boyd are sorry to hear that he was taken to the St. Lawrence Sanatorium at Cornwall. All wish him a speedy recovery.

Mrs. M. Maxwell, of Ottawa, and Mr. J. Milligan of Glen Stewart, were Sunday guests of Dr. and Mrs. Maxwell.

Mrs. Lorne Boyd spent a few days last week with her sister and brothers at Winchester.

Miss Barbara Bush, of Ottawa, was a week-end visitor with Mr. and Mrs. O. Workman.

Mr. and Mrs. D. Boyd, of Heckston, were callers in town on Monday.

Mountain Y. P. U.

A meeting of the Mountain Y. P. U. was held recently at the Mountain United Church, and opened with games. The worship service was conducted by Doug. Dixon, and the Bible Study taken by Rev. Mr. Fee. The business period was in charge of the president, Doug. Dixon.

The programme feature was in charge of Rev. Mr. Fee. A delicious lunch was served, and the meeting closed with Taps and the Mizpah Benediction.

W. M. S. Meeting

The Easter meeting of the United Church W. M. S. was held at the home of Mrs. I. Keays recently. The president opened the meeting by reading a poem on Spring and the Resurrection of Christ. The business part of the meeting was conducted by Mrs. H. Boyd, the president. Mrs. F. E. Gilroy gave a report from the Conference Branch which was held in Dominion Church, Ottawa.

Mrs. I. Keays and Mrs. S. Marquette gave readings, and Mrs. Keays, Miss Hutton and Miss Harper had charge of the devotional part. Mrs. Keays and Mrs. E. Boyd sang a lovely duet, "Love Divine," and the meeting closed with the Mizpah Benediction.

For Quick Action, try a Press Classified Advt.

Hyndmans

Mr. Roy McCarley held an Auction Sale last Tuesday with a good attendance.

We are pleased to report that Mrs. Jane Somerville is on the gain this week after a recent setback.

Mr. and Mrs. Brown, of Spencerville, spent Monday with Mr. and Mrs. Roy McCarley.

The many friends and relatives of Mrs. Allan Grant, of Prescott, were sorry to hear that she was taken to the Brockville General Hospital on Monday. We hope for a speedy and complete recovery.

Master David Woods, of Prescott, spent Saturday with Masters Douglas and Dalton Gilmer.

Saturday evening visitors at the home of Mr. and Mrs. Ray Grant were, Mr. and Mrs. T. Canning, Pleasant Valley; Miss S. Seguin, Winchester; Miss R. Seguin, Oxford Mills; Mr. and Mrs. Roy Grant, Mr. David Grant and Miss Florence McDonald, of Prescott; Mr. B. Lattimore and Mr. Carl Grant of this place, and Mr. Willis Render of Oxford Station.

Fellowship Club Guild

The Fellowship Club Guild of St. Peter's Anglican Church, South Mountain, was held at the home of Mrs. Wm. Gates. The minutes were read by Mrs. Lattimore. As Mrs. Lattimore is leaving the group Mrs. Ray Grant was appointed secretary and press reporter. It was decided that flowers be ordered for Easter Sunday. Each member is to donate 10c a month towards a flower fund. The Group also decided to hold a dance shortly after Easter. Each member is also to collect pennies for ever day in Lent, to be handed in at the May meeting.

After the business part of the meeting a cup and saucer was presented to Mrs. Lattimore in appreciation for her services. Lunch was served at the close.

Church services for St. Peter's on Easter Sunday will be at 7.30 p.m. and on April 28th at 9.30 a.m.

Marvelville

The sympathy of the community is extended to the Workman family in the loss of a beloved husband and father.

Mrs. Hugh Fader spent the week-end with her sister, Mrs. L. Skuce, of Osgoode.

The W. M. S. held its monthly meeting in the church vestry on Tuesday night last.

Mrs. M. Fader is a patient in the Winchester Memorial Hospital, and all will wish her a speedy recovery.

Mr. and Mrs. W. Stanley, Lorna and Lois, spent Saturday evening at the home of Mrs. N. McCormick.

Mr. and Mrs. L. M. Brunton spent Sunday with Mr. Wm. Brunton and Mr. and Mrs. E. Pollock, of Richmond.

Hospital Births

Following is a list of babies born at the Winchester District Memorial Hospital during the past week:

On Thursday, April 4th, 1957, to Mr. and Mrs. Aldige Raymond, of St. Albert, a son.

* * * *

On Friday, April 5th, 1957, to Mr. and Mrs. William Wicks, Winchester, a son.

* * * *

On Sunday, April 7th, 1957, to Mr. and Mrs. Carl Froats, of Elma, a daughter.

* * * *

On Monday, April 8th, 1957, to Mr. and Mrs. Douglas Pitman, Carlsbad Springs, a daughter.

* * * *

On Monday, April 8th, 1957, to Mr. and Mrs. Jack Vandenberg, of Wales, a son.

* * * *

On Monday, April 8th, 1957, to Mr. and Mrs. Emile Aube, of Moose Creek, a son.

* * * *

On Monday, April 8th, 1957, to Mr. and Mrs. Jean Benoit, of Crysler, a son.

* * * *

On Tusday, April 9th, 1957, to Mr. and Mrs. Evert Termeer, of Finch, R. R. 1, a son.

LOCAL AND GENERAL

Engagement Announced

Mr. and Mrs. Arrington Stewart wish to announce the engagement of their daughter, Shirley Barbara, to Mr. Robert Grant Ingram, son of Mrs. Julius Fuchs, of Los Angeles, California. Wedding to take place in May.

Engagement Announced

The engagement is announced of Helen Irene Tansley, daughter of Mr. and Mrs. W. Tansley of Winchester, to Donald Irwin Moorehouse, son of Mr. and Mrs. Arthur Moorhouse, of Mountain. The marriage will take place on Saturday, May 4th.

83 On Sunday

Congratulations are extended to a respected, senior citizen of Hallville district, Mrs. Thomas Coleman, who this Sunday, April 14th, will be 83 years old. She still enjoys relatively good health, and is presently living with her son, Mr. Stan. Coleman, and family.

SOCIAL AND PERSONAL

Mr. and Mrs. Hubert Riddell and Mr. and Mrs. Douglas Johnston attended the funeral of the late Mrs. E. C. Ross at Martintown United Church on Monday.

Township Council Borrows $37,000 For Roads & Bridges

The regular meeting of Winchester Township Council was held in the Presbyterian Hall, Morewood, on Monday, April 1, with all the members present. The minutes of the last regular and special meetings were adopted as read and signed by the reeve.

Council, after hearing a delegation from the trustees of the Township School Area in regard to the petition from ratepayers in Union School Section No. 21, Winchester, and No. 12, Russell, decided to take no action at the present time in regard to the petition.

It was decided by Council that Mr. Laurent St. Pierre replace the post in the approach to the Castore Bridge, broken while moving a house across same, the work to be done under the supervision of the Road Superintendent.

The Engineer's Report on the Coulthart Municipal Drain was read and after considerable discussion, it was decided to refer the report back to the engineer for further consideration.

The Clerk was instructed to write the District Engineer of Municipal Roads, to inspect the road in Marionville and make a report to Councill.

Council decided to apply D. H. O. primer on the road past the Road Resurfacing Plant, the Melvin Cheese Factory and the Cheese Factory at Marionville, in order to keep down the dust.

The Clerk was instructed to write the Council of the Township of Mountain re the construction of the boundary road through Concession 12.

By-law No. 887, a by-law to appropriate $37,000 for the construction and maintenance of Roads and Bridges during 1957, was finally passed, signed and sealed, subject to the approval of the Department of Highways:

The following accounts were passed and paid: Roads and Bridges, $2725.98; Relief and Charity, $88.22; Fox Bounty, $66.00; Schools, $500.00; Salaries, $13.22.

Council decided to hold the regular meetings during May, June, July, August and September at 7.00 o'clock in the evening.

Council adjourned to meet in Winchester on Monday, May 6, at 7.00 o'clock p.m.

Amateur Contest Winners At Williamsburg

Williamsburg Fire Department's Big Amateur Contest last Tuesday night attracted a capacity filled I.O.O.F. Hall at that village, and net proceeds are expected to add a sizeable amount to the Brigade treasury. All revenue being raised from various events in support of the Fire Department will be spent on necessary equipment to improve fire fighting standards in Williamsburg.

Prizes were given to the winners in the various age groups with each class well stocked with good entries. Winners were R. Morrell, Gloria Bowman, Judy Coons, Lorna and Jean Whitteker, Adams Sisters, Barbara Ann Merkley, Foster Hanson, D. Tuininga, Winchester Springs quartette, Carl Hutchinson, Mrs. I. Holmes, Gerald Adams, Lorne Barkley, D. Swerdtfeger.

Ernest Jackson, chairman of the committee which was in charge of the event, has asked the Press to extend the Fire Department's thanks to everyone, particularly the many contestants, who contributed towards the success of the Contest.

Coming Events

SOCIAL CREDIT MEETING

A Social Credit Public Meeting will be held in the Town Hall, Winchester, on Thursday, April 25, at 8.15 p.m. Candidates from local ridings, guest speakers. Come and join in the discussion period. Morrisburg meeting in May. 47-48p

W. C. T. U. MEDAL CONTEST

The W. C. T. U. Medal Contest will be held in the United Church Sunday School Hall on Wednesday evening, April 17th, at 8.00 o'clock. Musical Numbers. Film. Silver Collection. Everyone welcome. 47p

HOME COOKING SALE

A Sale of Home Cooking, under the auspices of the Agnes Glassford Evening Auxiliary, will be held on Saturday, April 13th, at 3 p.m. in St. Paul's Sunday School Hall. 47c

W. I. ANNUAL MEETING

The Annual Meeting of the Winchester Women's Institute will be held in the Town Hall on Tuesday evening, April 16th, at 7.45 p.m. Everybody welcome. 47c

BIRTH

At Grand Centre, Alberta, on Monday, April 8th, 1957, to Mr. and Mrs. James H. Cassidy (nee Ruth Bilow), a son. Both well.

BIRTH

At Lapier, Michigan County Hospital on Wednesday, April 3rd, 1957, to Mr. and Mrs. Ross McGregor (nee Luella Baldwin Wright), a son.

H. W. ALGATE
OPTOMETRIST
165 Sparks St., Suite 406, Ottawa, Ont.
In Attendance at Hotel Winchester Thursday, April 11th For Appointment Call 311.
In Attendance at P. J. Gilroy's, Chesterville Thursday, April 18th For Appointment Call 355.

DUNCAN'S STORE
Telephone 56 - - Winchester, Ont.
EASTER, April 21st
Plush Easter Bunnies, Easter Sand Pails, Children's Straw Purses, Easter Carts, Easter Baskets, Paper Table Cloths, Easter Napkins, Easter Gift Eggs (Hollow to contain candy), Chocolate Bunnies, Marshmallow and Cream Eggs.
EASTER BOXED CHOCOLATES
EASTER CARDS 5c to 35c
SUN-RITE SUN GLASSES for women, children and men, 15 different designs ..... 25c to $1.00 pr.
CANDLES — Just received a shipment of decorative Candles. All the popular colours.

Food Specials
FOR FRIDAY and SATURDAY
PASTEURIZED MILK ..... 15c quart
WHIPPING CREAM, Half-Pint 25c
BUTTER, per lb. 60c
CHEESE, per lb. 39c
GLIDE STARCH 21c
POPPING CORN, 2 lbs. 45c
MEAT DEPARTMENT
HAMBURG, 2 lbs. 53c
SPARE RIBS ..... 30c lb.
REYNOLDS' MEAT MARKET
TELEPHONE 85 - - WINCHESTER, ONT.

Lannin's Paint Sale
APRIL 15th TO 27th INCLUSIVE
CLEAN UP! PAINT UP! FOR EASTER
INTERIOR FINISHES—
300 Maestro Mix Colours in:

	Per Qt.	Per Gal.
Satinhide Enamel	$3.15	$10.90
Rubberized Satin Finish Wallhide	2.60	8.60
Flat Finish Wallhide	2.50	8.20
Standard Colours, premixed:		
Semi-Gloss Wall Paint	2.55	8.35
Gloss Wall Enamel	2.55	8.35
Rubberized Satin Finish Wall Paint	2.40	8.00
Flat Wall Paint (Alkyd type)	2.35	7.75
Florhide Enamel	2.50	8.25
Waterspar Enamel	3.00	10.50
Waterspar Enamel White Undercoater	2.35	7.80
Satinhide Enamel	2.95	10.35
Floor and Trim Varnish	2.65	8.90

EXTERIOR FINISHES—
90 Maestro Mix Colours in:

Sun Proof House Paint—Body Colour	2.75	8.60
—Trim Colour	3.10	9.80
Standard Colours, pre-mixed:		
Sun-Proof House Paint	2.45	8.15
—Trim	2.80	9.35
Exterior Varnish	3.00	10.25

C. P. I. 100% PURE BRISTLE BRUSHES
½-inch, 30c; 1-inch, 69c; 1½-inch, $1.15; 2-inch, $1.90; 2½-inch, $2.50; 3-inch, $3.75.
Change your living with paint. A new paint job goes with that Spring "Lift," and the new Easter Bonnet. It saves wear and tear and money too.
Don't pass up this exceptional offer. Buy now for the home interior and exterior, garage, cottage, kitchen, and lawn furniture. Buy now and paint later.
20% Discount on our Complete Line of Canadian Pittsburgh Paints, Brushes, Varnishes, etc.
A few discontinued lines at exceptionally low prices!
Take Advantage of this "INTRODUCING SPRING" Sale . . . Now!
H. S. LANNIN LIMITED WINCHESTER, ONT. PHONE 48W
LUMBER & MILLWORK - BUILDING MATERIALS

HAIR CARE IS IMPORTANT
NEW QUICK PERMANENT $1.25
CHILDREN'S PERMANENTS $1.75
SUAVE ..... 60c and $1.00
ALL OTHER PERMANENTS—Toni, Bobbi, Prom, New Quick Double Size $2.00
ALL LANOLIN SPRALS AVAILABLE
69c - $1.29 - $2.00
LA ROSE PHARMACY
Winchester Rexall Drug Store
G. H. LA ROSE, Phm. B.
PHONE 34 - - WINCHESTER, ONT.
Open Monday, Tuesday, Thursday and Saturday Evenings.
WE DELIVER

NORMAN BLACKLER
HARDWARE - SHOES - DRY GOODS
PHONE 135 AUTHORIZED C·C·M· DEALER WINCHESTER ONT.
BOYS' and GIRLS'
"Health" Shoes
NEW PATTERN BROWN 2-STRAP with SHAWL Sizes 8 to 3 Price $3.59
SADDLE OXFORDS Sizes 8 to Large 3 $3.89 to $4.75
BROWN ELK OXFORDS Sizes 6 to 3 $4.35 to $4.99
BLACK PATENT PUMPS With Gold Trim and Buckle Sizes 10 to Large 4 Price $4.99
BOYS' BROWN OXFORDS $5.99 Pair
Storm Welt, Lage Eyelets, Folded Edges, 8 to large 7
BOYS' SISMAN SCAMPERS $4.79 to $5.95
Fully Guaranteed, Foam Rubber Soles, 8 to large 5
Lowe Brothers PAINT & ENAMELS
SUPER KEM TONE ..... $2.40 quart
KEM GLO ..... $3.12 quart

No Matter How You Look At It
YES no matter how you look at it, that New Easter Suit will be a stand-out Easter Morning. Because it's a Fashion Craft, the undisputed choice of better dressed gentlemen since 1906.
Try One At Morgan's Today
Still Only $65.00
MORGAN'S
"The Home of Quality Brands"
TELEPHONE 326 - - WINCHESTER, ONT.

Keyes' CASH Store
Easter Novelties
EASTER NOVELTIES—Candy, Baskets, Cards.
NEW LOOPED MATS—All Colours, Rayon and Nylon.....24x36, $3.19; 24x45, $3.69
NEW CHENILLE BATH SETS—Blue, Green, Rose and Yellow $5.39
NEW CUSHIONS—Wedge or Square.....98c
NEW LAWN CHAIRS—Folding, Aluminum with Saran Cloth $5.95
J. H. KEYES
TELEPHONE 16 - WNICHESTER, ONT.

Community Theatre, Chesterville
Thurs., Fri., Sat., April 11-12-13
"THAT CERTAIN FEELING"
In Technicolor. You've got a delightful delirious date with Funny Man Bob Hope in the comedy smash of the season. It's a behind the scenes story of the comic strip world, a laugh a minute hit. With Bob Hope, Eva Marie Saint, Pearl Bailey and George Saunders.
Coming April 18-19-20—"MOBY DICK," with Gregory Peck.

For Better SERVICE ON YOUR CAR or TRUCK COME TO Melvin's
FactoryT rained Mechanics
The Latest In Equipment
To Serve You And Your Car Better
Have Your Car Re-Painted In Our Dust-Proof Spray Booth
24 hr. Towing Service
No Job Too Large or Too Small
MELVIN MOTORS Ltd.
General Motors Cars and Trucks
Your Exclusive "Triple Check" OK Used Car & Truck Dealer for Eastern Ontario.
TELEPHONE 113 - WINCHESTER, ONT.
Open Evenings Until 9.30—Later By Appointment.

Woods' Hardware
PHONE 109 - - WINCHESTER, ONT.
Fencing Requirements
We have them, at no increase in price on Fence.
8-wire even spaced Fence, in 20, 30 and 40 rod rolls. Heavy and Light Barb Wire, Studded Tee, and Angle Steel Posts. Galvanized Wire and Steeples, etc.
WALLPAPER, PAINT & HOUSE CLEANING SUPPLIES' HEADQUARTERS
We have Standard and Jiffy Pre-pasted Wall Paper in stock. Anyone can hang pre-pasted paper —just dip and hang.
Scarfe's Thix Jelled Paint, Flat, Semi-Gloss and Gloss Enamel. Also Blister-proof Thix Outside Paint in lovely colors. No run, no drip, no stirring, no thinning. It is marvellous!
YOUR VALUED PATRONAGE SOLICITED