# WINCHESTER PRESS

Second Class Mail
Reg. No. 1555

VOL. 99 NO. 18 | WINCHESTER, ONT. WED., AUG. 13, 1986 | 16 PAGES 35 CENTS


## This week



### A better view

Although unscheduled rain showers disrupted proceedings several times, merchants felt the good crowds at Saturday's sidewalk sale made up for the unco-operative weather.

*11*

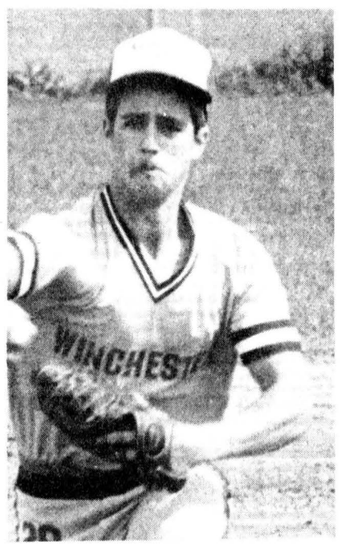

### Special delivery

Mike Fawcett's side arm delivery keeps opposing batters off guard. Fawcett and his team mates dropped a close 5-4 decision to Prescott in the championship game of Sunday's Bantam Little League Baseball Tournament here.

*10*



### Sherry to compete

Dundas' representative for the Ontario Dairy Princess competition, Sherry Van Allen, will be in Toronto next week to vie for the provincial title. This week she's spending most of her time preparing for the contest.

*6*

### Taking aim

The Dundas County Marksmanship Association is inviting area politicians and other interested persons to come out to a meeting at Chesterville Community Centre at 8pm Thursday, to discuss the future of recreational shooting in the county.

# Drainage project angers ratepayers

VERNON — The controversial South Castor drain will once again be the topic of heated discussion tonight when angry ratepayers hope to get an explanation for higher assessments on their tax bills this year.

In an attempt to explain why basic assessments on some ratepayers tax bills jumped by 37 per cent this year, the Townships of Osgoode and Mountain are holding an information meeting at the Vernon Recreation Centre.

A source of controversy since 1979 when 30 local farmers petitioned to have the drain widened and deepened to cure the flash floods common to the South Nation River basin, the South Castor drain was finally completed in the fall of 1984.

Late in July of this year, farmers asked that a meeting be called to clear up how they were being assessed and on what criteria. Despite the fact that the period for assessment appeals has long passed, ratepayers are still confused about the increased cost of the project and why they must pay so much.

John Palmer, drainage superintendent with the Township of Mountain explained that the monstrosity of the project is what caused the problems and confusion. "As long as some water on a ratepayers land ends up in the South Castor drain, he's going to have to foot part of the bill" said Palmer.

With a drain that large it's not hard to see why a ratepayer 20 kilometres away from the outlet would be mad about paying for repairs to it, he added.

Along with both councils, Brian Boyd, the engineer with A.J. Graham of Ottawa, the company responsible for designing the improvements, will be attending the information meeting.

Work to improve the South Castor drain began in 1980 to facilitate tile drainage outlets on land in the north part of Mountain Township and the south end of Osgoode Township.

However, after delays with funding from the federal government, costs slowly began to rise. An estimated cost of $3.6 million given in the engineers report has now grown to over $4 million. The cost must be paid by both townships, with Mountain holding $636,271 of the bill.

Palmer said delays in funding and increased costs were responsible for the jump in basic assessments to ratepayers. "It's not difficult to understand how an estimate given in a report in 1982 would not compare to the actual costs of construction on a drain completed in 1984," he said.

He also noted that even though the basic assessments on properties have risen by 37 per cent, ratepayers are noticing a jump in taxes by as much as 50 and 75 per cent in some instances.

The basic assessment didn't cover allowances within each assessment such as undue damage to crops during or to other parts of the property during contruction, he explained.

A 2.6 per cent decrease in the original amount of money the government was supposed to provide also added to the mushroomed cost, he said.

Like it or not, ratepayers, some faced with assessments of $60,000 or more, will have to pay the amount they've been assessed at. The amount can either be paid immediately or debentured over 15 years, in the Township of Mountain. Anyone with an assessment of $200 or less will have the amount added to their tax bill, said Joan Maxwell, Mountain Township clerk.

Several ratepayers in the Townships of South Gower and Winchester are also being assessed for the work done on the South Castor which drains a total of 45,000 acres and runs 23 kilometres in length.

The meeting tonight is open to the public and begins at 7:30pm in Vernon.

# New loader for dump

WINCHESTER — Village council has endorsed a resolution from Winchester Township proposing a new loader for the township landfill site.

The site, used jointly by the township and the villages of Winchester and Chesterville, is currently equipped with a loader which is several years old and costing over $5,000 annually for maintenance, reeve Larry Gray told council Monday night.

At a meeting Tues., Aug. 5, township council passed a motion directing the clerk to purchase a new Case 455 loader, subject to agreement from Winchester and Chesterville villages. The three municipalities will contribut approximately $17,000 toward the cost of the new loader, which will be used to keep the landfill site level and to bury refuse.

The advantage of buying a new loader, Gray said, is the availability of special subsidies from the provincial Ministry of the Environment. No subsidies are available for the purchase of used equipment.

The new machine would be used for approximately 20 hours each week, Gray said.

In other business, council accepted tenders for snow removal and heating oil for the village OPP office. The snow removal contract was granted to Dale Stewart of South Mountain, while a tender from Petro Canada to supply heating oil was accepted.



## *My cup runneth over*

For Arlene Nesbitt, manning the tables in front of Fawcett's Jewellery store during the annual Winchester merchants' sidewalk sale Saturday, the water level in these coffee mugs was evidence of the heavy rain squall that sent shoppers scrambling shortly before noon.

Press Photo—Must

# Rain dampens Seaway Valley tourist trade

MORRISBURG — Local tourist attraction owners are remaining optimistic, but do admit the overabundance of rain this summer has kept tourists away from the area.

While attendance at attractions like Upper Canada Village remained lower than normal throughout the entire season, the crowds that packed the village on the civic weekend at the beginning of August might make up for the loss, says Pat Wilson, manager of Marketing and Communications at the St. Lawrence Parks Commission.

Wilson says most indoor attractions maintained the same number of visitors, and some others have attracted more people than normal. Old Fort Henry has gone up a few percentages in attendance over past years, she adds.

However, camping at the area's 16 provincial parks is down considerably this year. "Overnight camping has gone down this year for sure, but our day attendance hasn't suffered at all," says Wilson.

While weather does play an important role in how vacationers travel from day to day, Wilson notes that there were many more bus tours, planned a few months in advance, than ever before. "There are definitely more people wanting to see what's out here."

### Competition from Expo

Even though rain has so far hampered the number of overnight visitors to the area, she says it could have been a complete disaster with the opening of Expo.

"When we had to compete with another national attraction and the weather was bad on top of it, we could have really suffered badly."

Tourism officials in Cornwall agree the year has been bad, but not the worst the area has ever experienced. Spot checks at hotels show fewer visitors, but restaurants were still busy with people spending the day.

"I'd say this year is probably on par with any of the other bad years the industry in this area has gone through," says Terry Lalonde, executive manager of the Seaway Valley Tourist Council.

Fewer people from outside the immediate area came to see the attractions, but residents in the region didn't venture out too far either and ended up seeing things in their own district, she says.

Admitting that the season has been depressing, she adds that most tourist attraction owners "realize it's only a temporary thing and are not getting discouraged."

Lalonde says people are spending more money on vacations and if they don't spend it this year they'll spend it next year when the weather is more stable.

If the weather improves in the next few weeks, tourist attractions could still recover some of the loss over the past few months. Most museums, parks and other attractions stay open until mid-October, giving them some time to catch the last vacationers, says Wilson.



## *Salt-Water Moon*

Mary (Rona Waddington) and Jacob (Marshall Button) imagine what it would be like to go to the movies in this scene from Salt-Water Moon, the play which opened Tuesday night at Upper Canada Playhouse. Set in 1920s Newfoundland, the play is a romantic drama. Press Photo—Must

# Williamsburg dump fails ministry inspection

WILLIAMSBURG — One of Williamsburg Township's two waste disposal sites could be considered for closure by the Ministry of Environment unless township officials take action to rectify inadequacies revealed during a July inspection by MOE officials.

In a report to council Saturday, MOE inspector Rheal Delaquis said the township's south dump at the east end of Toll Gate Road might be considered for closure unless the township heeded recommendations concerning the burning of waste, coverage of waste and the area of the site.

In his letter to council, Delaquis said the township dump had exceeded the area prescribed in the MOE licence and he recommended the municipality take steps to decrease the burning of waste, and to make sure the waste was covered weekly.

Roads superintendent Hugh Garlough said there was no room for argument with the MOE regarding the site boundaries.

"The licence says garbage must be kept within 100 feet of the boundaries and we're over that by quite a bit," said Garlough. "Of course when the dump was opened there was no 100-foot restriction."

The garbage issue sparked a heated debate among councillors with a few calling for the consideration of expansion to the south site. The township owns sufficient land adjacent to the existing site to make expansion a possibility.

But township reeve Johnny Whitteker said expansion was a possibility, not a probability.

Whitteker estimated the cost of expansion at $50,000 for numerous environmental studies and he predicted there would be "lots of objections" from ratepayers.

"I don't think we would get expansion approval and I can't see spending that kind of money and ending up with nothing."

Councillors Lyle Van Allen, Graham Hess, and deputy-reeve Glenn Cunningham all indicated their concern for meeting the guidelines, by calling for consideration to expand the site.

"I'm suspicious that some time the MOE is going to come along and close the dump if we don't take some action to improve things," reasoned Cunningham.

Whitteker indicated that the MOE could close the dump if they wanted, but he was standing firm not to expand.

"When they close it, it'll be closed, not before," Whitteker said. "If we close it and make everyone go to the east dump, we'll be right back where we were 25 years ago when everyone dumped their garbage along the side of the road."

"I talked with Delaquis when he inspected the sites and he said our dumps were better than most. I think our dumps look pretty damn good and until there is pick-up and incineration, I don't think we can do much better."

"As far as I'm concerned, we can't do too much more."

Other council members were not entirely convinced and Van Allen made specific reference to the burning of waste, which set off another series of sharp arguments from the reeve.

"I don't condone the burning, but I'll tell you there's one way to get rid of the gas from domestic waste and that's burn it," Whitteker contended. "At a symposium I attended last year, we found out that a lot of places have gas trapped under the ground from burying the garbage and then they have to dig it up again."

"It's the least expensive and least dangerous method of getting rid of the garbage," maintained Whitteker, in reference to the burning. "I told the MOE before to let us handle things and everything will be fine."

Council agreed to file the correspondence for consideration.

Ironically, the township's north dump site on Church Road, the site which caught the attention of Delaquis in April, received a relatively clean bill of health. Recommendations to provide a locked gate during closed hours and supervision during open hours have been met. Suprisingly, the gates have remained intact. Delaquis said burning and waste coverage should also be carefully monitored at that site.

The township was given a $200 fine two years ago because of burning waste.

Delaquis did not give the township a deadline to meet the MOE requirements for the Boucks Hill waste disposal site.



## *Hauch — Mulder*

Mr. and Mrs. Mathias Hauch of Winchester, are pleased to announce the engagement of their daughter Susanne to Robert Peter, son of Mr. and Mrs. Jan Mulder of Spencerville. The wedding to take place on Sat., Oct. 11, 1986 at St. Anderson Presbyterian Church in Prescott.

Photo by LaPrade



## *Hogaboam - Whitteker*

Doris Whitteker (nee Powell) of Morrisburg and Danny Hogaboam of Winchester are pleased to announce their marriage which took place June 21, 1986 at Silver Lake, Ont. Maid of honor was Bonnie Morrow and the best man Geff Summers. The couple honeymooned at the East Coast and now reside in Winchester.



## *Nolan — Petersen*

Mr. and Mrs. Michael Nolan are pleased to announce the marriage of their daughter, Karen Lee Joy, to Douglas Graham Petersen, son of Mr. and Mrs. Ole Petersen on Wed., Aug. 27 in Washington, D.C. Dance/reception Sat., Sept. 6, 1986, 8pm, Vernon Recreation Centre, Vernon, Ont.

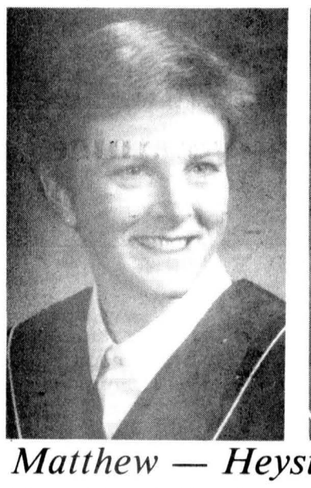

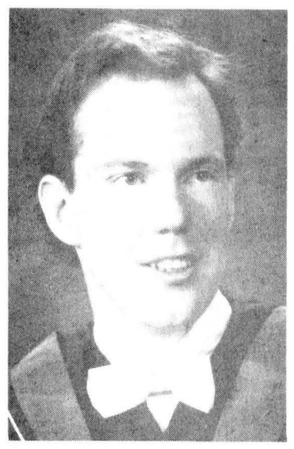

## *Matthew — Heystee*

Mr. and Mrs. William Heystee are happy to announce the forthcoming marriage of their son Bill to Susan, daughter of Mr. and Mrs. James Matthew of Toronto. Marriage to take place Sept. 6, 1986 in Toronto. Bill and Susan both graduated from Waterloo University at the May 31, 1986 Convocation.

# $4500 surprise grant for Williamsburg Twp

WILLIAMSBURG — Christmas is still more than four months away, but Williamsburg township councillors figure it may well have come early.

The township received good news earlier this month when they banked a cheque for $4,500 from the now defunct Seafarers' Training Institute.

The money was the first intallment on the facility's annual $9,000 grant in lieu of taxes which the township collected each year of its operation.

The recent closure of the institute left councillors figuring the financially-troubled operation might leave them out in the cold.

But clerk treasurer Mike Waddell delivered the news with a big smile at Saturday's council meeting, saying it was definitely an unexpected bonus even though it was an unpaid bill.

"We had our doubts if we would see the money at all, let alone this soon," Waddell said.

The township still has not received any further news about possible development plans for the former Seafarers' site. A Montreal developer, Manuel Folla, has apparently purchased the land and has made tentative plans for a medical facility.

The township has not received any correspondence from Folla since their initial meeting and Waddell says there is no way of knowing if and when anything will happen.

"We can't even be 100 per cent sure the property has been sold yet," said Waddell. "That type of information would not necessarily have to reach us."

# Lawn mower thieves clip equipment dealer

WINCHESTER — Police here have little to go on while investigating a theft in the village that let thieves get away with three lawn mowers on Thursday night.

The two riding and one self-propelled John Deere mowers were stolen from the Hamilton & Graf dealership sometime overnight on Aug. 7, police say, and few clues are available.

A heavy rain that fell on the same night might have wiped away some clues in the investigation, because the road outside the dealership is gravel, police say.

Even though the machines were tied up with chains on the front lawn of the building, thieves managed to cut them loose and make off with all three lawn mowers worth approximately $5,300.

Also on Thursday night, police charged Gerald McCoshen, 31, of RR2 Chesterville, with careless driving after his 1985 Nissan pickup left the roadway .3 km south of the Seventh Concession on County Road 7.

McChoshen received minor injuries when his truck hit a hydro pole, rolled over once and came to a stop standing upright.

Police estimate the damage done to the truck to be about $8,000 and about $500 to the hydro pole.

A single vehicle accident on the Given Road on Wednesday didn't produce any charges, but caused about $2,500 in damage to the car involved.

Omer Serrurier, 63, of Navan, was not injured when his 1977 Chrysler hit a bridge support, while he was attempting to make room for an oncoming car about one kilometre north of County Road Three in Winchester Township.

Police say foggy conditions and bushes which covered the support had obstructed Serrurier's view and caused him to drive into it while trying to share the roadway.

Simone Bourgeois, 66, of RR1 Winchester, the other driver who was indirectly involved, was not injured and no damage was done to her 1985 Mercury.

## *Forthcoming mariages*

**BARCLAY — LAMROCK**

Mr. and Mrs. Eric Barclay, Winchester, Ont., are pleased to announce the forthcoming marriage of their daughter Florence Mae to Hector K.E. Lamrock of Ottawa. Wedding to take place Aug. 30, 1986 at Morewood United Church.

**BEAUDOIN — FROATS**

Mrs. Marion Beaudoin, Hulbert, is pleased to announce the forthcoming marriage of her daughter, Bonnie Doreen to Michael James, son of Mr. and Mrs. Raymond Froats, Hulbert.

The wedding will take place at Hulbert Valley United Church in Hulbert on Sept. 6, 1986 at 3pm.

**FORSYTHE — KERR**

Mrs. Sally Forysthe of Heckston is pleased to announce the marriage of her daughter Crystal Sally to Christopher Gordon Kerr, son of Mr. and Mrs. Gordon Kerr of Mountain on Sept. 6, 1986.

Open reception at South Mountain Agricultual Hall, 9pm to 1am.


Edie's
House of Fashion
Known for
FASHIONS.
'Round the clock wear'
Sizes 3 to 26½
Morrisburg Shopping Centre
Telephone 543-2561

James
Purcell
Funeral Home
Spencerville
658-3123

Carman
Refinishers
Upholstering
Stripping, Repairs,
Free Estimates,
Furniture For Sale
Iroquois 652-2011

Bon
Bakery
and
Delicatessen
Everything Baked
Fresh Daily!
Black Forest Cakes,
Donuts, Buns, Cookies,
Cakes for all occasions,
European delicatessen.
Open Monday - Saturday
Prescott St., Kemptville
258-5325

Stock up your freezer now!
Our Grade A meat is 100% guaranteed
"Freezer Packaging is Our Specialty"

| | | Side | Hind | Front | Chuck |
|---|---|---|---|---|---|
| Grade A | Western Steer | $1.69 lb. | $2.15 lb. | $1.29 lb. | $1.29 lb. |
| Grade B | Steer | $1.59 lb. | $1.98 lb. | $1.25 lb. | $1.29 lb. |

Stock up on
Side of Pork,
$1.20 lb.
Frozen
Raspberries,
Cherries, Blueberries
now available!
Whitteker's Meat Market Ltd.
Highway 31, Williamsburg 535-2310

LOOK
for Vogue's
fashion preview
included with today's
newspaper.
12 pages of
great fashions.
Vogue
CORNWALL
Vogue Shoppe • 500 Montreal Road • 932-1312

Sealtest
Ice Cream
SALE
Sealtest All Natural
Ice Cream
2 litre container
Regular $4.86
Now Only
$3.98
Sale in effect until Aug. 20/86
Cloverdale
Cheesehouse
Highway 31 at Cass Bridge, Winchester
774-6542
Hours: Monday to Thursday, 9am to 5:30pm;
Friday to Sunday, 9am to 7pm.

Furniture
Loft's
2nd
ANNIVERSARY
Sale
AT THE WINCHESTER STORE
Final 3 days
AUGUST 14, 15, 16
With Super Savings
up to 1/2 price!
FURNITURE LOFT
506 MAIN STREET, WINCHESTER
TELEPHONE 774-2636

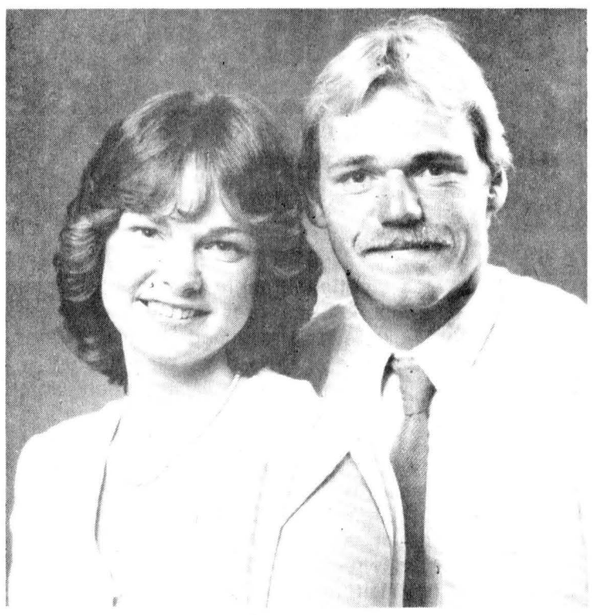

## *Nyenkamp — VanKoppen*

Mr. and Mrs. William Nyenkamp of Russell are pleased to announce the forthcoming marriage of their daughter, Patricia, to Ron, son of Mr. and Mrs. William VanKoppen of Winchester. The wedding will take place on Oct. 4 at Our Lady of the Miraculous Medal, Russell.



## *Merkley — Gowdy*

Mr. and Mrs. Earle Merkley, Chesterville, are pleased to announce the forthcoming marriage of their daughter, Karen Yvonne, to Kevin George, son of Mr. and Mrs. Alfred Gowdy, Winchester. The wedding will take place on Sat., Sept. 6 at 2pm at Trinity United Church, Chesterville.

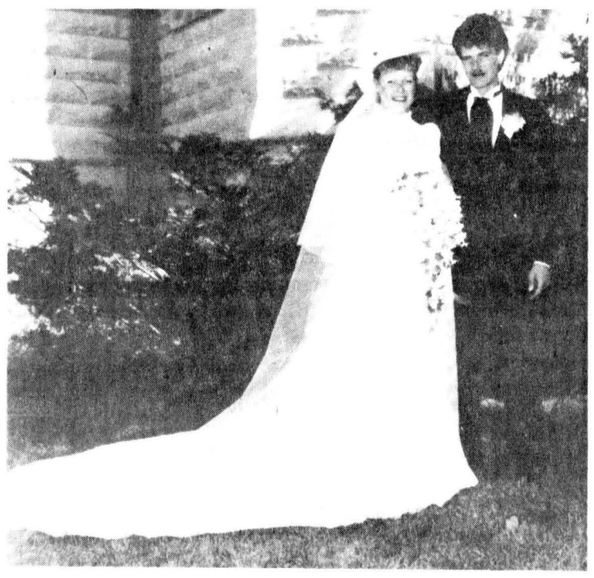

## *Droppo - Fawcett*

Trinity United Church, Chesterville provided a pretty setting for the afternoon ceremony uniting Cheryl Leanne, daughter of Foster and Marlene Droppo and Donald Clarence, son of Keith and Marguerite Fawcett on June 21, 1986.

The ceremony was performed by Rev. L.M. Ferguson, organist for the occasion was Joy Loucks and soloist for the occasion was Cheryl's cousin Linda Nowicki.

Given in marriage by her father and mother, Cheryl wore a gown of bridal satin with long puff sleeves and a cathedral train flaring from the waist. The bodice was finished in seed pearls and sequins with a heart on the chest and on the back. A pretty satin hat trimmed with pearls, her veil was the length of her train and it was attached to her hat with a bow.

The maid of honor was Cheryl's sister, Carole Droppo and the bridesmaid's all friends of the bride's were Linda Angus, Shannon Meek, and Kathy Shay. The girls wore pearl pink satin cocktail length gowns. The pretty little flowergirl, Ashley Cooper, wore a white lace gown trimmed in pink satin ribbon. All of the girls wore a floral head piece and each carried a bouquet of roses, orchids, baby's breath and pearls.

The bride's bouquet was of white roses, white orchids, baby's breath and pearls.

The bride's mother chose a shear, soft grey knee length gown trimmed in grey satin with a pink orchid corsage and floral head piece. The groom's mother choose a light blue knee length gown with a white orchid corsage and white hat trimmed with blue ribbon.

Donald selected burgundy formal attire with cutaway trail coat and satin lapels. he had a white rose boutonniere.

The best man, David Byers and the ushers, Lloyd Fawcett, Dwayne Fawcett and Wade Levere wore burgundy tuxedos with pink shirts, burgundy bow tie and commerbunds finished with pink carnation boutonnieres. The handsome ringbearer, Justin Hess wore exactly the same as the groom.

Cheryl's dad and Donald's dad both looked very handsome in their silver grey tuxedos trimmed in satin, each wore a pink rose boutonniere.

The dinner was held at Chesterville Legion. Bruce Angus was the master of ceremonies for the occasion. Mervyn Beckstead said grace, Ralph Fawcett made a speech and Allan Baker made the toast to the bride. The dance was held at Winchester Community Hall. Afterwards the couple left for their honeymoon in Quebec City.


**CURRAN**
**Carpet Centre**
*2 LOCATIONS TO SERVE YOU*
14 King Street
**CHESTERVILLE**
**448-2068**
At Furniture Loft
**WINCHESTER**
**774-2636**


**Laushway Silver Wedding Anniversary**



Ms. Alice M. Moss, (daughter of Victor & Rose Moss, Chesterville, Ont.) exchanged vows with Mr. Robert Keith Laushway (son of the Late Keith & Marie Edith) on August 19th, 1961.

Their children Jeffrey, Karen, Kevin are inviting family & friends to gather at the family home

**695 East Street, Prescott**
**Sunday, August 17th, 1986.**

There will be an Open House from 2 to 5pm, to congradulate the couple on their first 25 years of marriage and wish them well for the future.



Happy 50th Birthday Grandpa!

*Love Darren, Adam, Ryan and Craig*


**Scarlet Ribbons II**
**25 MAIN STREET, MANOTICK**
**Ladies' & Children's Wear Nearly New Boutique**
Every parent knows children grow so fast, it's useless to invest high prices in their clothes.
Our wide selection of low-cost, like-new children's clothes can outfit your family for less! Come by today.
*Open Monday-Friday, 10-10:30; Sat., 9:30-5.*
**Call 692-4223 for information or appointments to sell on consignment.**





For Back To School - Get The Cut,
Let's Get The Looks!

WICKERS
Klippers
Corp.
A Division of 632599
821-3010

**Victoria St., Metcalfe**
**Telephone: 821-3010**
Hours: Tues., 9-7; Wed., 9-9; Thurs., 9-9; Fri., 9-6; Sat., 8-2

**Mid-August Sale**
**ALL SUMMER FABRICS**
**50% OFF***
*BROADCLOTH AND POLYCOTTONS NOT INCLUDED

Sale Prices in Effect August 13-20

**COTTON KNITTING YARN ONLY**
**50% OFF**

**Now Carrying Factory Outlet Jeans**
Sizes 2 to 52

**D & K Fabrics**
**Morrisburg Mall 543-3507**

MARCHES M/M FOODMARKETS
**SERVICE 'PLUS' WEEKLY SPECIALS**
For Free Delivery 11am to 4pm Call 774-2125
SPECIALS AVAILABLE AT WINCHESTER M/M ONLY
Open Monday-Friday 8am-9pm Saturday, 8am-6pm

**GROCERY**

Surf Powdered **Detergent** 12 litre **5.99**

Allen's Granny Smith **Apple Juice** 1 litre **88¢**

China Lily, Pieces & Stems **Mushrooms** 284 ml **59¢**

Cloverdale Pink Salmon 425 g **2.49**
Sunlight Dishwasher Detergent 1.4 kg **3.99**
*With Pork or in Tomato Sauce* Heinz Beans 398 ml **79¢**
*White* Facette Facial Tissue 200s **89¢**

*Oreo, Chips Ahoy or Fudgeo* Mr. Christie Cookies 600 g **2.99**
*Cream of Mushroom* Campbell's Soup 284 ml **59¢**
*Sugar Free, Assorted* Crystal Light Drink Mix 2s **1.49**

*In Syrup* Austral Fruit Cocktail 796 ml **1.59**
Purina Dog Chow 8 kg **7.49**
*Assorted Flavors* Sunkist Fun Fruits 153 g **1.99**
*Fresh Scent* Javex Liquid Bleach 3.6 l **1.99**

Fabric Softener **Snuggle** 3 litre **3.99**

Swan Liquid **Detergent** 1 litre **1.99**

Aylmer Tomato **Ketchup** 1 litre **1.49**

**BAKERY**

*100%* Sunshine Whole Wheat Bread 675 g **89¢**
Sunmaid Raisin Bread 450 g **1.69**
Weston Raspberry Swiss Rolls 4s **1.29**

**DAIRY**

Sealtest Sour Cream 500 ml **1.59**
*Assorted Flavors* Pillsbury Turnovers 383 g **1.99**
Kraft Velveeta Cheese Slices 16s, 500 g **3.19**

**FROZEN**

Sealtest Popsicles Pkg. 12 **1.59**
*Assorted* Farmhouse Cream Pies 340 g **1.59**
Northern Country Frozen **Orange Juice** 341 ml **59¢**

**DELICATESSEN**



Mary Miles Cooked Ham 4.30 kg **1.95 lb.**
Taillefer Mock Chicken 4.38 kg **1.99 lb.**
*Maple Lodge* Chicken Weiners 450 g **1.09 pkg.**

**MEAT**

CUT FROM CANADA GRADE "A" BEEF **FULL SLICE Round Steak** 4.37 kg **1.98 lb.**

Cut from Canada Grade "A" Beef **Tenderized Steak** From the Hip 6.57 kg **2.98 lb.**

Cut from Canada Grade "A" Beef **Boneless Rump Roast** 7.45 kg **3.38 lb.**

*Freshly Ground* Lean Ground Beef 4.37 kg **1.98 lb.**
*Fresh, Shank or Butt* Pork Leg Roast 4.15 kg **1.88 lb.**
*Fresh* Pork Hocks 1.52 kg **69¢ lb.**
*Fresh Sliced, Side* Pork Belly 4.39 kg **1.98 lb.**
*Fresh* Chicken Thighs 3.06 kg **1.39 lb.**
*Fresh* Chicken Drumsticks 3.29 kg **1.49 lb.**

**PRODUCE**

Local Tomatoes 1.74 kg **79¢ lb.**



Local Corn **99¢ doz.**



Celery Stalks **69¢ each**



Lemons **3/99¢**
Red Delicious Apples 2.18 kg **99¢ lb.**
Watermelon Cuts 73¢ kg **33¢ lb.**
Green Grapes 2.84 kg **1.29 lb.**
New White Potatoes Loose, 55¢ kg **25¢ lb.**
Bananas 1.08 kg **49¢ lb.**

*Pickling needs available!*
**WINCHESTER M/M**
we reserve the right to limit quantities

WINCHESTER PRESS

# Editorial

## How to stifle free enterprise

Tourist agencies in the Seaway Valley are reporting a comparatively poor season so far this summer. The final figures aren't in yet, but it is clear that steady rain hasn't helped to draw the crowds.

Bad weather isn't the only obstacle area tourist attractions have had to contend with. The provincial Ministry of Transportation and Communications has been unwilling to relax its tourism signage policy to allow signs to be placed on the highway advertising Upper Canada Playhouse and Prehistoric World.

These relatively new attractions depend on public awareness of their existence for survival. If you can't advertise a product, how can you sell it?

The ministry's policy holds that "sign pollution" will result unless only major attractions which can show high attendance figures are allowed to place signs on the highway.

How much more absurd an example of the old "Catch-22" situation can one find than a policy which requires a tourist attraction to prove high attendance figures before it is allowed to erect a sign, the purpose of which, after all, is to boost attendance.

On highways in the United States, the only barrier to putting up signs is the budget of the person putting them up. Some American tourist attractions have literally dozens of billboards proclaiming their existence for miles in every direction. Surely there must be a happy medium between such obvious exploitation and no signs whatsoever.

The province's signage policy may be exactly what's needed in areas such as metro Toronto, but it is hardly appropriate in more sparesely populated regions like SD&G. If the role of government in this province is to assist free enterprise, not stifle it, why can't exceptions be made?

## News tips wanted

Is there an event coming up or an issue concerning your community that you would like to see covered in The Press? Our reporters are always on the lookout for news and would appreciate a letter or a telephone call from anywhere within our circulation area if you have a suggestion. With limited staff, it is difficult for us to keep tabs on everything that's happening without some help. All we ask is that we be given a few days' notice so coverage can be scheduled.

This is your newspaper and we appreciate your input.

C.M.



# The life of Riley

by Wayne Riley

According to collected statistics the accumulated rainfall this summer would, if it wasn't being siphoned off the ground surface by my basement, reach a level just under my knee.

Statistics like this are important for putting things in perspective. It is the uninformed and ungrateful person who says this summer's outdoor fun has been as exciting as a full clothed shower.

Imagine how much worse things could be during this wet, grey season if the rain was not draining away.

How long would the cats last?

And so, watching the rain overflow the eavestrough and wash out the flowers below because the squirrels have once again choked the downspout with butternuts, I am thankful that I do not live in an area plagued by permafrost.

To be really fair about it, I have to admit that the rain hasn't really affected my work week. Falling mainly on weekends as it does, the rain has conveniently left business high and dry. What luck.

There is something too, to be said about what the rain has done for plants.

Behind the garage, in a plot that measures four feet by six feet, my wife has annually tried to grow vegetables that look similar to the ones available in a grocery store.

For the most part the exercise has been a failure. The beans have stunted, the tomatoes lumpy and the carrots looking like the human profile vegetables that are sometimes featured in Ripley's Believe It or Not and weekley newspapers.

Last year's crop was particularly frustrating. Set in a baked clay soil, the vegetables refused to come out in one piece. I was heartily sick of beat tops by mid-August.

This year, in a garden that bears some resemblance to the set used on Gilligan's Island, the plants are gorwing like weeds. This is not really surprising since many of them are. But even the vegetables are growing, sprouting up and out like small trees.

We have already had several meals of fully intact beans and carrots and the beets promise to deliver us a bumper crop of tops that could carry us well into the fall if we cared that little about how food tasted.

The rain has also done wonders for the lawn, plumping it out and protecting it from over-cutting, one of my constant concerns.

This is the goodness of rain.

Now let's weigh the negatives and determine if there really is any weight to the counter argument that rain is a lousy replacement for dry summer sunshine.

Struggling hard to pass off the tan I got last summer as a current mark of outdoorsmanship, I have to admit that a cloudy sky has a very weak bronzing effect on the skin.

My legs, which I dared to bare this year in an all-out bid to give them a weak-tea color, are still the shade of two per cent milk.

My hair has not been streaked by the sun — although the rain has had some effect on those who use cheaper coloring on their hair.

Sun bathing, in fact, has taken on a new and literal meaning in 1986.

There is also the adhesive effect of rain and its accompanying humidity. Clothes stick to bodies, driveway gravel sticks to shoes and people stick inside.

Being stuck inside on a rainy day is not much fun, although it is a little better than being stuck outside on a rainy day.

The problem seems to be poor planning. All the little household jobs that were thought to be things that were worth saving for a rainy day turn out not to be when the rain comes. I myself have mistaken several sunny day jobs as rainy day jobs and only discovered my mistake in the light of a grey sky.

Stuck inside without any work to do, it is not surprising that the major black mark against rain is that it makes people surly and miserable and depressed.

It is hard to have a sunny disposition when you can't see the outline of the sun through the clouds.

Weighing the pros and cons, one can see that rain is a necessity that can be abused. What is the answer?

Given the benefits of rain, I think we have to learn to live with it. We must learn to associate it with good things. We must associate the sound of the sump pump in the basement with the sound of growing plants and trees.

We must associate an entire Sunday afternoon of pelting rain as a free car wash.

We must associate those who get cranky when they are wet with human beings who just happen to be crybabies.

If we can get in this frame of mind, we will learn to love and welcome the rain. It won't have to be forever, anyway. A scientific experiment is now being planned to monitor how bread dough rises in outer space. With this kind of research becoming a reality, it is only a matter of time before a means of feeling comfortable in wet clothes is discovered.

Let's get out and love the rain. And when you feel comfortable with that, come back and we'll talk snow.

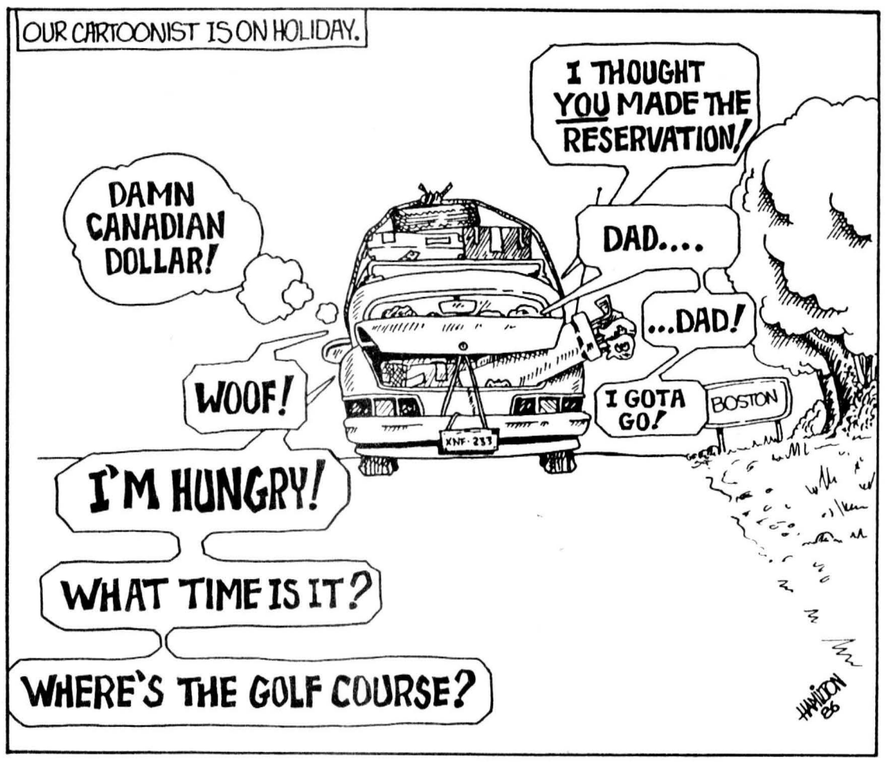


# This week in ...

## 1926

M.A. Black was giving notice to all hog farmers in the area that he was willing to pay $12.50 per hundred for hogs delivered at Inkerman Station in this week.

Another newspaper in the county received replies back from letters it had sent out to subscribers asking which part of the newspaper appealed to them the most. Over half said they were most interested in store news. There was little doubt that people read advertisements before the news. It was therefore suggested to businessmen that if they put as much effort into their ads as they did in other work, they'd get immediate results.

## 1936

Harry Flora, proprietor of Flora's in Winchester was advertising tickets for the 48th annual Ottawa Exhibition at $1 per six tickets.

August specials at Charles E. Cross in Winchester included 1 lb. of coffee for 35 cents, plus a free cup and saucer; 2 lbs. of Monarch flour with a free pastry blender, for 15 cents; 6 pkgs. of jelly powders for 25 cents; and 5 lbs. of Clover honey for 49 cents. T.O. Keyes had advertised specials on 600 ft. of binder twine for $9.50, at the same time.

A public notice by the village constable warned bicycle riders that if they didn't comply with the Highway Traffic Act, they'd be apprehended according to law.

## 1946

Mr. and Mrs. John Delvignette of Ottawa took over operation of the dining room at Hotel Winchester. Described as an expert cook, Mrs. Delvignette was to do most of the restaurant management, while her husband maintained his government job in Ottawa. Afternoon tea, wedding dinners, receptions and banquets were added to the regular meal plan, under the new management.

An editorial note out of the Almonte Gazette suggested that a scarcity of nails in the area was the biggest headache for contractors. A depletion of lumber stocks at the same time had some builders in an uproar. However, as one contractor said to another — "What's the difference, there's nothing to drive them into anyway."

## 1956

A bylaw passed this week made the 29-year-old Winchester rink the responsibility of the new community centre association. Renamed the Winchester Arena, the village becomes the new owner and would operate it with a board of managers appointed annually by council. The action had been fully supported by all members of council, after the rink owners decided to sell the building.

Sullivan Bros. of Chesterville was awarded the contract by Williamsburg Township council to erect the Nash Creek Bridge. The $9,995 contract was at the time still subject to approval by the Department of Highways, but council didn't anticipate any delays for the commencement of the project.

## 1966

The contract for the construction of a huge new wing at the Winchester and District Memorial Hospital was awarded to Dodge Construction Co. of Cardinal. An announcement by hospital administrators noted that the base price stood at $1,142,000 plus architecture fees and increases in the price of supplies. The 48-week long project would add an extension onto the facility similar in size to the existing building and would extend out easterly.

## 1976

Construction had begun on Winchester's new well. Signs of work on the site just north of the Country Kitchen on Highway 31 included a mobile office and water mains. Since the summer before when a downtown fire threatened to eliminate the village water supply, council had been working to tap a new source of water.

Gerry McBain and Kevin Cooper, two local school teachers, were off on a cycling trip to the Atlantic Ocean. The Two cyclists would pedal for eight days with their 10-speed bikes from Knowlton, Que., to Charlottetown, P.E.I., a distance of over 700 miles.

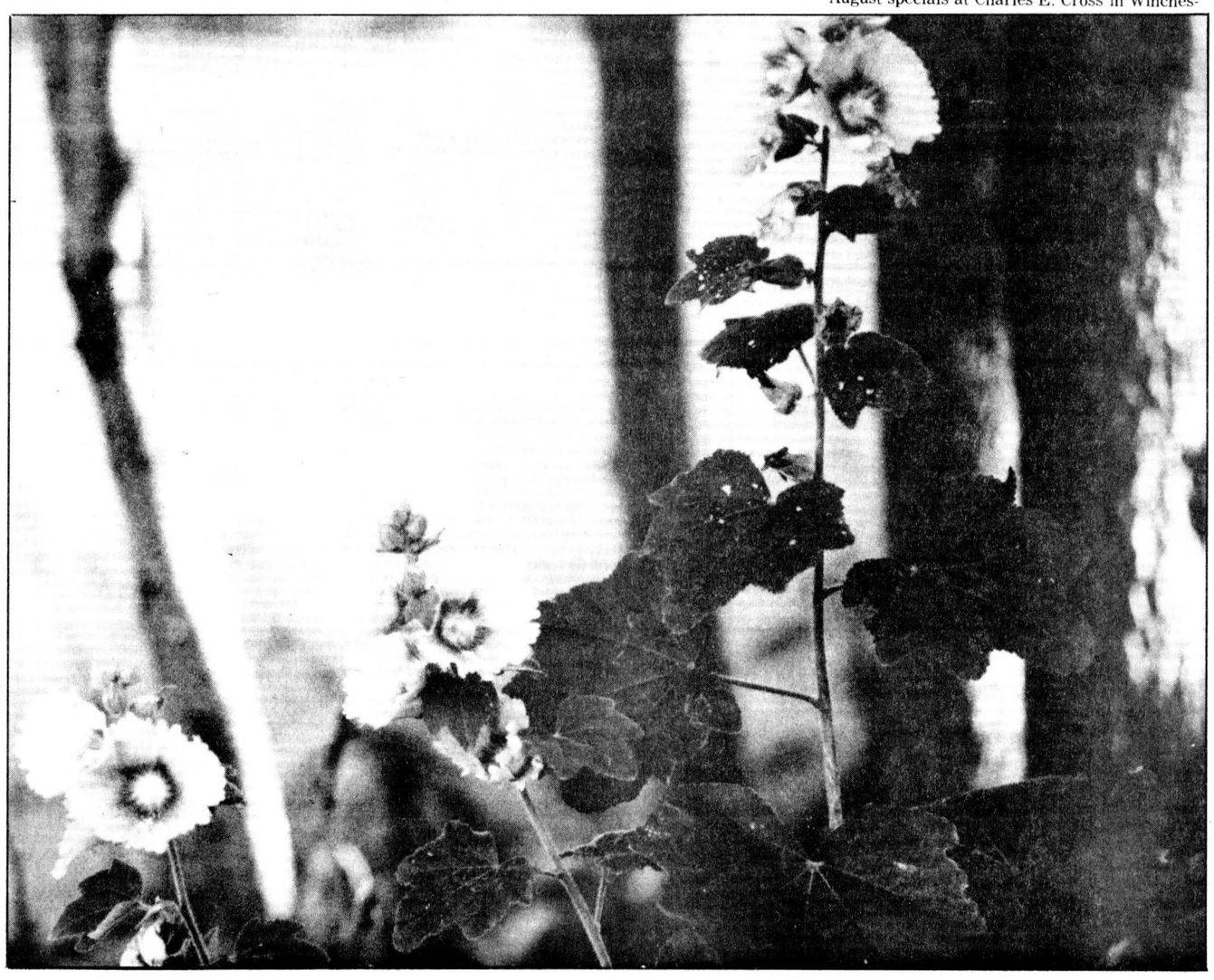

# Seventh Column



by Joe Rowan

"Mixed emotions" might best describe the atmosphere that prevailed at our humble abode last weekend. Saturday had been a day set aside for a gathering of the **Rowan** clan hosted by son Ed, his wife Ann and their extremely able daughters and sons. A morning shower failed to even 'dampen' the enthusiasm, and it was with sheer delight we shook the hands of 'Rowans' we hadn't seen for over a half century and greeted new 'branches' of the family we didn't even know existed. The enthusiasm and exuberance that always symbolizes family reunions usually linger long after the last of the visitors has departed ... but not this time. The happiness, that is so much a part of reminiscing, ended abruptly Sunday on learning a tragic car accident had claimed the lives of two close friends of the family. **'Archie and Iris' Stewart** were more than simply 'neighbors down the road'. They were the interested parents one met when moms and dads chatted with teachers on 'parents' night'; they were the enthusiastic couple at church and community gatherings; they were the ones who eagerly and willingly promoted and directed any activity they considered of value. Archie was one of the 35 dedicated area citizens who (encouraged by Iris) signed the Metcalfe and District Lions Club charter in 1960. When, a few years ago, the Stewarts moved from their Dalmeny farm to Snow Road, members reluctantly accepted Archie's resignation, but his name will be indelibly etched in the club annals as one whose wisdom, eagerness, and promotional genius played a major role in the club's success and growth. As a fellow charter member we extend our heartfelt sympathy to a grieving family.

Our longstanding belief that one should never let optimism be dimmed by dark clouds was strengthened last week. It all happened when **Martha** (that's our daughter-in-law Martha — not to be confused with cartoonist Hamilton's 'Martha' or Uncle Raymond's 'Martha') bounced in with eyes sparkling like rubies and bubbling with happiness. She had something to tell us. "You're not gonna believe this," she gushed. Of course she was wrong — like the Old Girl, we believe everything the pretty lass tells us. But back to Martha's tale. Her dad (that's Cy Leman) had been working in his garden when he spotted something sparkling in the freshly cultivated earth. He took a second look — and then stormed into the house completely oblivious of aching muscles, arthritic joints and bothersome sinuses. In seconds he was tenderly holding Marge's hand (exactly as he had on their wedding day) and placing the beautiful wedding band on her finger where it belonged. It had been missing since that spring morning six years ago when Marge was planting beans. Of course, it was a genuine gem set in solid gold! Unlike the 'bargain' wedding band we picked up on Sparks Street 46 years ago. It was so thin it literally 'disappeared' after five babies and 20,000 diapers ... and not the modern, costly disposibles, either.

Ottawa Citizen staff writer Steven Mazey's Monday feature uses interviews with **"CHILD-FREE"** couples to suggest the 'in thing' in this modern society is to selfishly 'take' what children of other generations have passed down through the ages --but 'give' absolutely nothing in return. That line of thinking is bound to result in some mighty dull family reunions a few years down the line. Come to think of it, how can there be family reunions --- if there are no families. A disheartening thought for sure.

One final word on the 'gathering of the clan' last Saturday. Needless to say, since all the ancestors originated on the isle made famous by St. Patrick himself, they were Irish, every one. Have to admit being just a trifle bewildered when Harold Leiken and his lovely wife arrived. Guess every farmer in the valley knows the television personality, but many may not be aware some of his forefathers (and foremothers too) paused amid the Killarney 'shamrocks' (and met the Rowans) on their way to America. There are those who say his right name is **"Harold Patrick"** --- but we're not real sure.

Know the little mother who puts these words through the compuwriter will just love us for resurrecting this wedding gem. Way we heard it the groom (on the wedding night), determined to start the marriage on the right foot, tossed his pants to his cute little bride saying, *"Try them on"*. To humor him she did and exclaimed, *"They're much too big for me."* And he quickly advised --- *"And don't you ever forget it."*


# WINCHESTER PRESS

**Published by 2woMor Publications Inc.**
545 St. Lawrence St., Box 399, Winchester, Ontario K0C 2K0
Telephone 613-774-2524

John Morris, President/Managing Editor
Robin Morris, Vice-President
Chris Must, News Editor
Janet LaPierre, Production Manager
Karen Holmes, Advertising Manager
Allen Van Bridger, Sports Editor
Connie Hart, Office Manager

The Winchester Press was established in 1888 and is published Wednesdays at Winchester, Ontario.

Subscription Rates: $18 per year anywhere in Canada; $35 per year outside Canada.

Member of Canadian Community Newspapers Association and Ontario Community Newspapers Association.

# Farm update

## Family farm forum too shallow: WSA

OTTAWA — A federal plan to conduct a forum to explore problems facing the family farm is a good idea in principle, but doesn't delve deeply enough into the causes of the problems, says the president of the Women for the Survival of Agriculture.

Crysler dairy farmer Dorothy Middleton, president of the farm women's group, said Agriculture Canada hasn't been specific enough about the kind of information being sought, and about what will be done with the information after it has been collected. "In essence they have a good idea," she said. "When are we going to see results?"

The initiative was originally mentioned by federal agriculture minister John Wise at the Second National Farm Women's Conference in Charlottetown, P.E.I., last November. In June, the minister annouced that leading farm organizations and farm families would be asked for their input in designing new approaches to the challenges farm families face.

"What we are trying to do with this Family Farm Forum is to find out from the farm community what issues they consider to be important beyond the major economic ones," said Mary Anne Roche, special assistant to John Wise.

In focussing on some of the social issues that haven't been examined closely in the past, the forum will discuss the aspirations of farmers, tension between generations, government's role in the nature of changes in farm ownership, child care, education, barriers to earning off-farm income, and the delivery of essential government services to rural areas.

The initiative is still in the pre-consultation stage, Roche said Thursday. Draft copies of an agenda for discussion have been mailed out to farm organizations and individuals, who have been asked for input. The minister's office is currently examining the results and revising the agenda.

The revised agenda for discussion will be mailed out in September, with the completed questionnaires to be returned by the end of October, Roche said. A final report will be prepared in late fall.

What the government does with the information collected will depend "on what people tell us," Roche said. "It's a fact-finding mission."

Roche said one possible follow-up to the study might be family farm conference with participants attending in person.

Although the final mailing list is still being drawn up, about 300 families will probably be receiving the questionnaires.

Middleton said she is afraid the forum will treat the symptoms and allow the causes to get worse. "Are we just going to discuss it, or will we set up programs to meet them head-on?"

## MacGregor tops Russell 4-H showmen

NAVAN — Cameron MacGregor of the Russell 4-H Calf Club was named grand champion interbreed showman for the county at 4-H achievement day program held here Aug. 6.

MacGregor was also champion dairy showman and showed the reserve grand champion Holstein calf.

Members of the county dairy, beef, and sheep and swine clubs took part in the program.

Champion steer in the beef steer conformation class was shown by Tanya McNeely of the Navan calf club, with Marjorie Moffatt of the same club taking reserve.

Grand champion beef showman was Todd McNeely. Tanya McNeely was reserve champion showman.

Ronnie MacDonald and Claude St. Denis of the Navan Calf Club took the grand and reserve champion Ayrshire calf prizes respectively.

Bill Nyencamp of the Russell Calf Club showed the grand champion Holstein calf. Cameron MacGregor, also of the Russell Calf Club, showed the reserve.

In the market lamb class, Jackie Bogden of the Russell Sheep Club showed the grand champion, and Billie-Jo Bogden showed the reserve. The girls also claimed the grand and reserve champion showman titles.

In the market hogs class, Chris Browsky showed the champion and Matthieu Patenaude showed the reserve. Grand champion in swine showmanship was Jackie Bogden with Billie-Jo Bogden capturing reserve.

A club tie-up competition was also held during the achievement day program. The Russell Calf Club won the competition, with the Sheep and Swine Club in second.

Five sheep club members, four swine club members, 34 dairy calf club members and beef club members took part in the competition.

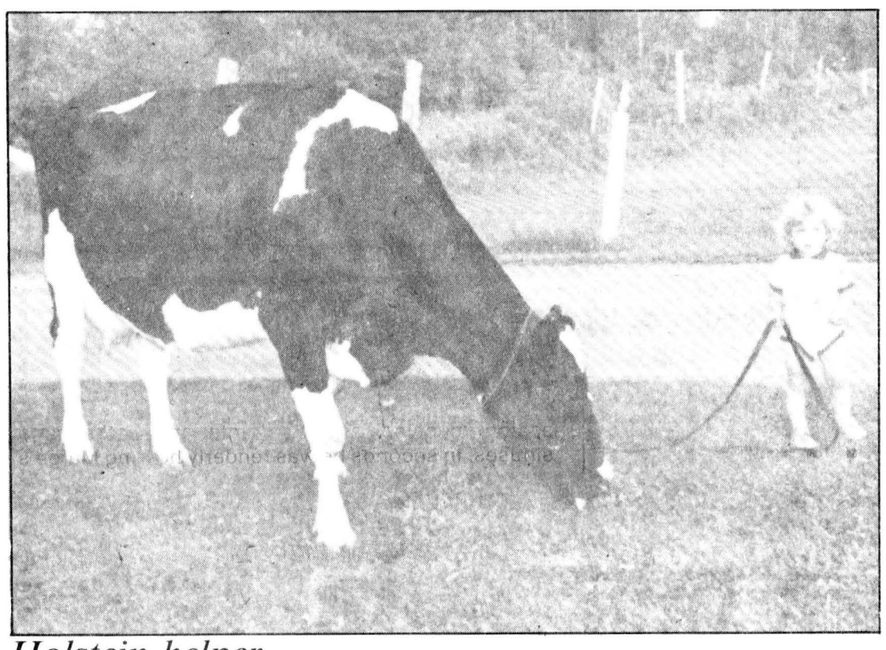

*Holstein helper*

Laurie Quinn of Metcalfe is very proud of Holstein Quinndale Bold Bonnie. Last month both Bonnie and Quinndale Rocky Rose of Quinndale Holsteins joined an elite group. Bred and owned by Leonard and Shirley Quinn, the cows were classified Excellent by Holstein Canada's type classifier. Approximately 0.2 per cent of the breed population classifies Excellent for their breed type and conformation.

### Perfect Preservers make pickle plans

by Karla Johnston

HALLVILLE — The fourth meeting of the Hallville-Mountain Perfect Preservers was held at the home of Darlene Derick on June 19.

Preserving and freezing food, how to dry vegetables using a dehydrator, the sun, or an oven were explained to the members present. Lindsay Rodger, junior leader, told the club about companion planing. She also explained how to grow tomatoes. For the next meeting each member was asked to dry and freeze vegetables and bring a sample of one of them.

On July 31, the fifth meeting was held at the home of Lindsay Rodger. During the meeting members discussed pickling, how to can fruits and vegetables, packing and everyone filled out a true and false quiz about preserving.

The junior leader did a step-by-step demonstration on how to make beet pickles.

For the next meeting the club will (if possible) can tomatoes and have a sample of some pickling to be shown.

## Rain delays wheat harvest

WINCHESTER — Farmers are once again plaqued by the over-abundance of rain this summer, as many cash croppers wait in anticipation for fields to dry up so the winter wheat harvest can continue.

While the weather cleared up enough for a few days last week to allow some farmers to start harvesting, the almost daily rain over the last few days, has once again thwarted combining efforts.

The biggest fear with winter wheat that's left to sit too long and germinate in the fields, is the possibility that sprouting will occur. Once this happens, the kernels are no longer good for human consumption, says Howard Giles, Associate Ag. Rep. with Dundas County.

"Some farmers have managed to get some wheat off in time before the rain, but unless they are able to get it all off in the next week, they'll probably have to settle for feed quality prices," said Giles. The difference in price between top quality and feed grade wheat can be as much as $60 per tonne.

A moisture vulnerable seed, winter wheat must have 15 per cent or less moisture in it when harvested. Anything with more than that, which is usually the case when the weather has been wet, means it has to be dried or else it will spoil, says Bill Van Loo, associate Ag. Rep. with Stormont County.

Molding is the other danger with over-ripe winter wheat, adds Van Loo. While the possibility of molding becomes less as the weather gets drier, fields which have downed patches of wheat are still vulnerable to spoiling, he says.

The mold usually forms on the seeds, and if left too long can form vomitoxin, a mold that must even be treated before animals can eat it, he adds.

Oats and barley will also be harvested in a few weeks, but are more hardy than wheat and stand less of a chance of moisture buildup in the kernels.

"Oats and barley are coated with a shell that allows for moisture to be shed easily," says Van Loo. While farmers have still a few more weeks before harvesting these grains, an over-ripe oat or barley plant stands the chance of losing its seeds rather than growing mold or sprouting.

Van Loo adds that if the region doesn't get anymore rain, farmers should be able to get back on the land in the next three or four days to finish harvesting wheat even before any sprouting occurs. However, some sprouting has been spotted in parts of Dundas, says Giles.

# Agri-business directory


**C.M.F.I.**
Liquid Manure Spreading - Plowing
Discing - Chisel Plowing
Bush Clearing - Sod Sales and Delivery
CROWDER McDONALD FARMS INC.
826-2241 or 225-9588

**ARMSTRONG EQUIPMENT RENTALS**
- Bulldozing
- Backhoe Service
- Hy-Hoe
- Trucking
- Ditching
- Basements
- Land Clearing
- Manure Pits

RR1 WINCHESTER
(After 6pm) 774-6818

*Seaway Valley Tile Drainage Ltd.*
Brinston, Ontario
K0E 1C0
H. ZANDBERGEN, Prop. Phone 613-652-2331

**SULLIVAN BROS. CONST.**
CLASS "A" WEEPING BED INSTALLATION
- Building Movers
- Houses - Cottages
- Basement Construction
- Hy-hoe Excavator for ditches/ basements
- Fill, Top Soil, Muck
- Fence Lines, Dozers, Trucking Loaders, Air Compressor
- Crush Quarry Rock loaded on your trucks or delivered
- All sizes of crushed stone
- Best Prices!

*IN BUSINESS SINCE 1950*
Chesterville 448-2332

**Plante Farm Eqpt. Ltd.**
- UNIVERSAL DAIRY EQUIPMENT
- HOULE BARN EQUIPMENT
- SILOS AND SILO UNLOADERS
- MUELLER BULK COOLERS
- WIC FARM EQUIPMENT
- VAL METAL FEEDING EQUIPMENT

Brinston 652-2009

FARM EQUIPMENT Byers
Ribstone Silo
FARMATIC
WESTEEL-ROSCO
*Complete line of materials handling equipment*
BUTLER Livestock Systems
CHESTERVILLE
448-2185

**B.M. Graham Fuels Ltd.**
DISTRIBUTOR FOR SHELL OIL PRODUCTS
- Gasoline - Oils - Diesel Fuels - Motor Oils
- Furnace Fuel - Stove Oil
- Government Inspected Meters
- Furnace Repairs and Cleaning

527 Fred St., Winchester 774-2109

**LORNE E. ACRES EQUIPMENT INC.**
SUPERIOR SILOS & LIQUID STORAGE
CONVERTER BAGS FOR HIGH MOISTURE FREE FLOWING GRAIN STORAGE
Winchester 774-2672
BOX 482, WINCHESTER, ONT., K0C 2K0
Patz MATERIAL HANDLING & FEEDING SYSTEMS KUBOTA TRACTORS & EQUIPMENT

SAVINGS NOW

**Eastern Region Tack Shop**
All types of horse equipment
Box 164, Main St.
Avonmore, Ont.
K0C 1C0
613-346-2444

**Garry Murphy**
Sales & Service Ltd.
- Alfa-Laval Milking, Feeding and Cooling Equipment
- Badger Manure and Feeding Equipment (also rentals)
- Hallman Silos
- Myers Water Systems and Conditioners
- Ideal Stable Cleaners and Hay Fans
- Proulx Feed Carts and Bedding Choppers

AgriVent inc. Ventilation
BRINSTON, ONT. TEL. 613-652-4802

**11-HOUR SACRIFICE**
SERVICE IS OUR MIDDLE NAME
METCALFE SERVICE CENTRE LTD.
BOX 250
METCALFE
ONTARIO
K0A 2P0
613-821-2893
FARM EQUIPMENT DEALER
Super Sale To Reduce Inventory
THURSDAY, AUG 14th
from 7 a.m. to 6 p.m.
Cash and Carry No Trade Prices
Full Selection of Equipment
Tractors, Tillage Equipment, Forage Equipment
Haying Equipment, Corn Equipment
Combines and Uni Equipment, Plus Many New Items
VERSATILE GEHL OPPEDA NEW IDEA DEUTZ ALLIS KVERNELAND
MANY ITEMS REDUCED OVER 50%
First Come! First Served!
11 Hours Only!
Many Items Reduced Over 50%
All Machinery Subject To Prior Sale
Trucking Can Be Arranged
★Prices Are Available Day Before Sale
★No Gimmicks
Free Coffee and Donuts All Day
613-821-2893
Metcalfe Service Centre LTD.
HIGHWAY 31 AT METCALFE CORNER
TWP. OSGOODE, 12 MILES SOUTH-EAST OF OTTAWA
1 MILE WEST OF METCALFE



Kemptville Building Supplies
¼ mile north of Kemptville on old Highway 16
258-5947
Ask For Quotations

**TRIPLE-B-STRUCTURES LTD. 1986**
Williamsburg 535-2820, 535-2823
Ralph Buter Ralph Luimes
Sales Manager: Don Sager, Res.: 543-3871
BUTLER
- Pricing on request
- Commercial and farm buildings
- Commercial re-roofing

Our 1986 Product Lines Are:
- Brock Valley Grain Storage Bins
- Bin Aeration and Unloading
- Brock Valley Hopper Tanks
- Farm King Grain Augers and Cleaners
- Sweet Galvanized Elevator Legs
- Modern Mill Feed Processing Systems
- Kongskilde
- Westeel
- Farm Fan Automatic Grain Dryers
- Gilmore Tatge Portable Grain Dryers
- Farmatic Feed Processing Systems
- Butler Grain Storage Bins
- Weight-Tronix's Ration Master
- Stationary Feed Mixers

**H.D. Tile Drainage Ltd.**
*SPECIALIZING IN FARM DRAINAGE*
Also: Bulldozer and Backhoe Service
- Fence Row Removal
- Land Clearing, Etc.



HENRY DOORNWAARD
RR1, Winchester 774-3751

RON JOHNSTONE EQUIPMENT
RR1 Winchester (Morewood Road)
448-3562
- In-Bin Batch & Continuous Dryers
- Barn Cleaners, Chain & Stackers
- Brock, Westeel & Victoria Bins and Hopper Tanks
- Val Metal Silo Unloaders, Feeders and Conveyors
- Chore-Time Flex Systems
- Portable Grain Dryers
- Walinga Air Systems
- Air Manure Tanks
- HM Bins & Liners
- Barn Ventilation
- Steel Buildings
- Farmatic Mills
- Hallman Silos
- Silo Car Feed Carts

Service Rentals Sales Parts Installation
*and a smile*
*24 hours, 7 days a week!*

R. ZERSCH RENTALS
VERNON
821-1298
Custom Manure Spreading
- Silo Unloader Repairs
- Barn Cleaner Repairs
- Rock Rake & Pickers
- Equipment Rentals
- Bin Erection
- Hay Baling
- Discing

*For complete farm drainage systems*
RUSSTAAL DRAINAGE
**Russtaal Drainage Ltd.**
HAROLD STAAL
613-445-2097 or 445-3019
P.O. Box 654, Russell, Ont., K0A 3B0
FREE ESTIMATES
*Serving Eastern Ontario*

# Princess welcomes competition challenge




Williamsburg native Sherry Van Allen is looking forward to going to Toronto to compete in the provincial dairy princess competition, which is scheduled during the Canadian National Exhibition every year. Press Photo—Meagher

WILLIAMSBURG — Unlike most of us who would be faced with the task of getting ready to speak in front of 2,000 people, Sherry Van Allen, Dundas Dairy Princess, is looking forward to it when she competes in this year's provincial dairy princess competition.

The 20-year-old resident of Williamsburg is spending most of the time on her father's dairy farm these days preparing her preliminary speeches for the competition which runs from Aug. 20-23.

"I'm not nervous, I'm just really looking forward to seeing all the girls I've met over the year and doing my best in the competition," says Van Allen.

Despite the fact that the public speaking aspect of the contest is traditionally the most unnerving, a personal interview with three judges bears the most weight when the final selection is being made.

Van Allen says seminars designed to give the girls a chance to see what topics the judges might quizz them on, are held at this time of year to prepare those going into the competition.

One seminar held recently in Kemptville gathered all the princesses from Eastern Ontario together to help them practice better poise and smarter mannerisms while in front of the audience and in front of the judges.

An on-camera interview played back for each girl to see especially helped Van Allen with her poise and speech, she says. The day-long seminar also let Van Allen and the others try their hand at impromptu speeches and spot interviews.

At this time of year when most students are either working at a summer job or relaxing away from the school atmosphere, Van Allen is hitting the books — the dairy books that is.

When she's not practicing her speeches, she's studying everything she can get her hands on about the dairy industry in Ontario, to prepare for the all important interview with the judges in Toronto.

From free trade to dairy hormones, Van Allen has an opinion and an answer to them all, and she's hoping they'll be among the topics chosen for her when she competes on Aug. 22.

To liven up the tense competition for Van Allen, her father Lyle plans to bring a cow bell to Toronto and ring it after each time Sherry speaks. "He's more nervous and excited about the whole thing than I am."

Looking back over her reign as the Ontario Milk Marketing Board's ambassadress for Dundas, Van Allen admits the experience has changed her.

"My social skills are much better. I think nothing now of going up to someone I've never met and start talking to him or her — and that's great."

But more importantly, she adds, that it's enabled her to learn so much more about the industry in which she grew up and the one she loves.



*Turns 97*

Christena Merkley, formerly of RR1 Winchester, celebrated her 97th birthday June 19. Now residing with Cleon and Lorna Merkley at RR3 Metcalfe, she invites friends and relatives to visit her there.

# Carleton judging champ

RICHMOND — Metcalfe's Jill Patterson was overall winner in the Carleton 4-H judging night held at Richmond fairgrounds Wed., July 30.

Jill Patterson, a member of the Metcalfe 4-H club accumulated 523 out of a possible 550 points to become top scorer in the senior division and overall winner.

Over 200 4-Hers from the area judged quarter horses, sheep, beef and dairy cattle, hay and barley.

David Eastman of the West Carleton club and Steve Droogh of the West Rideau Valley club tied for second with 517 points. The top intermediate member was Debbie Paulson of the Carp club with 521 points, followed by Jennifer Higginson of West Carleton. Trudy Hughes of Metcalfe amassed 516 points.

At the intermediate level, Sandra Boyd of the East Rideau Valley Club had 512 points and Allison Carruthers of the Carp 4-H club had 511.

Top junior was Darryl Eastman of the West Carleton A club with 478 points. David Vanzyl of East Rideau Valley was top first year with 484 points.

The top eight finishers are eligible to compete at the Intercounty Team Judging Competition at the Ottawa Exhibition Aug. 19. About 200 4-Hers from across Eastern Ontario will travel to the exhibition to participate in judging competitions and regional competition involving skits, exhibits and demonstrations. The exhibition will run, in total, from Thurs., Aug. 14 to Sun., Aug. 24.

## Central Ex. sponsors 4-H Day

OTTAWA — Members of 4-H clubs from across Eastern Ontario will be participating in a special day in their honor at the Central Canada Exhibition here Tues., Aug. 19.

Close to 200 4-H members will take part in a morning of agricultural and homemaking judging competitions, followed by an afternoon of regional competitions involving skits, exhibits and demonstrations.

Exhibition exhibitors will supply the animals and crops used for judging.

The 4-H day at the fairgrounds will be part of a two-day camp beginning in Kemptville on Mon., Aug. 18.

**Salvation Army Thrift Store**
**Main Street, Winchester 774-2971**
**Store will be CLOSED for holidays**
**August 2 - August 19**
Please hold all donations until we're back as there will be no one there to receive them. Thanks.
*HAPPY HOLIDAYS!*

**Underground manure pumps**
HOULE FARM EQUIPMENT MANUFACTURER

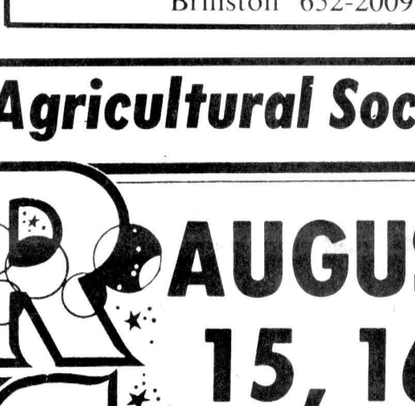

The hydraulic power outperforms all other systems to push manure away from the barn.

A hydraulic pump feeds the pile from below and builds up a thick crust which increases manure nutrients and reduces fly and odor problems.

**Plante Farm Equipment**
Brinston 652-2009

**"BUFFET"**
**PAQUIN PARK**
**MOTEL AND RESTAURANT**
HWY. 2 AT UPPER CANADA ROAD NEAR MORRISBURG
*Serving 5:00pm to 8:00pm*
*Saturday and Sunday*
Homemade Soup
Roast Hip of Beef
Garlic Spare Ribs
Potatoes and Vegetables
Baked Salmon
Salad Bar
Dessert
8.95
Children under 12
5.95
*Regular menu also available*
**Reservations 543-2026**

NOTICE
**Rabies Vaccination Clinic**
*Organized by Dundas County Veterinarians and the Eastern Ontario Health Unit*
**Date:** August 23, 1986
**Time:** 10am to 3pm
**Location:** Dundas Veterinary Services, (on corner of Hwy. 31 and Hwy. 43 west) Winchester
**Fee:** $5.00 per rabies vaccine for dogs and cats

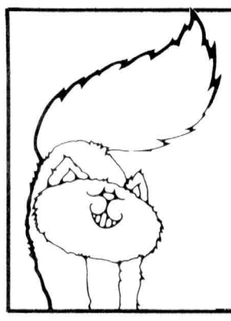

**LORILEA'S CLIP SALON**
*Clip, Bath and Groom Dogs and Cats*
**Call 448-3507**
anytime

**JOHANSEN**
**TRUCK & AUTO CENTRE LTD.**
*(Prop. Dave Johansen)*
-Complete Radiator Service
-Commercial and Domestic Vehicles
-Motorcraft Batteries
HWY. 31, SOUTH OF WINCHESTER
**TELEPHONE 774-2806**



**Erwin's Heating Service**
*Electric - Gas - Oil*
Complete Service
12 Years Experience
**Call Greg for a free estimate**
**989-6145**
*Division of Don Erwin Cont. Ltd., 989-2169*

**Indoor Camp Meeting**
Continues through August 17
**held at Winchester Christian Education Centre, Wesleyan Church**
*EVERYONE'S CORDIALLY INVITED!*

**Wed., Thurs., Fri., 10:00am** Bible Study

**Wed. through Sun., 7:45pm each night**
Evangelistic Service with Evangelist Joe Sawyer, Director of Sawyer Outreach Ministries of Marion, Indianna. Former announcer of "The Wesleyan Hour" radio broadcast.


JOE SAWYER

Evangelists Rev. Barry and Tavia Dutton from Clarksburg, Maryland will provide music for each service.

**Coming - Sacred Musical Concert, Aug. 17, 2:30pm with Rev. Barry and Tavia Dutton.**

**Sunday**
**9:30am** - Sunday School
**10:30am, 2:30pm, 7:30pm** Worship Services.

**For more information call Rev. E.F. LeRoy at 774-3317.**


BARRY AND TAVIA DUTTON

**We're Open**
**FEATURING BERRY'S BEST**
Whiskers
**PET FOOD & SUPPLIES**
**FREE - Trial sample of Berry's Best Dry Dog Food**
Limit one per family, while supplies last.
**97 MILL STREET**
**IN CASTOR COURT**
**RUSSELL 445-3124**

| | |
|---|---|
| Berry's Best | Pet's Choice |
| Purina Cat Chow | Purina Tender Vittles |
| Martin Classy Cat Gourmet Mix | Science Diet Performatrin Low Ash |
| Pamper | Purr (Garfield) |
| Miss Mew | 9 Lives |
| Kal Kan | Puss 'n Boots |
| Meow Mix | Dr. Ballard's |
| Pep | Pal |
| Health Diet | Flea Powder |
| Shampoo | Coat Conditioner |
| Brushes | Cages |
| Dishes | Toys |
| Grooming Aids | |
| Medications | |
| Food and Accessories for Small Animals, Birds and Fish | |

**Mountain Township Agricultural Society**
**FAIR DAYS**
**AUGUST 15, 16 and 17**
***Friday, August 15th***
Petting Zoo
4-H Achievement Day — Red & White Show
Paul Riddell Stunt Driving Show
starts at 7:00 p.m. — Admission $3.00, Students $2.00
Outdoor Patio Dance with Jim Wicks and Westburg Union at 9:00 p.m. — Admission $2.00
***Saturday, August 16th***
Pet Show — starts at 10 a.m.
Domestic and Commercial Exhibits
Petting Zoo
Local Horse Show open to everyone
Poultry Classes — Dundas Holstein Judging
Business Concession — Lob Ball Tourney
Harness Racing with Pari-Mutuel Betting
Post Time — 1:00 p.m.
Amateur Talent Show and Competition
at the Band Shell
Saturday Evening Dance at 9:00 p.m.
with Jim Wicks and Westburg Union — Admission $4.00
***Sunday, August 17th***
Decorated Bicycle Contest — Petting Zoo
Heavy Horse Show — Sheep Classes
Beef Breed Show
Jersey Cattle Competition
Western Horse Events
Sunday Harness Races
with Pari-Mutuel Betting
Ball Tournament
Amateur Show Finals
Domestic & Commercial Exhibits
**Allan Shows Midway**

***Saturday & Sunday***
under the Authority of a Special Occasion Permit
Barbecued Beef on a Bun
***Gate Admission***
Adults $3.00
Students $2.00
Under 12 — Free
*Sponsored By The Mountain Township Agricultural Society*

**at South Mountain**
Get Country Radio 63
Broadcasting Live

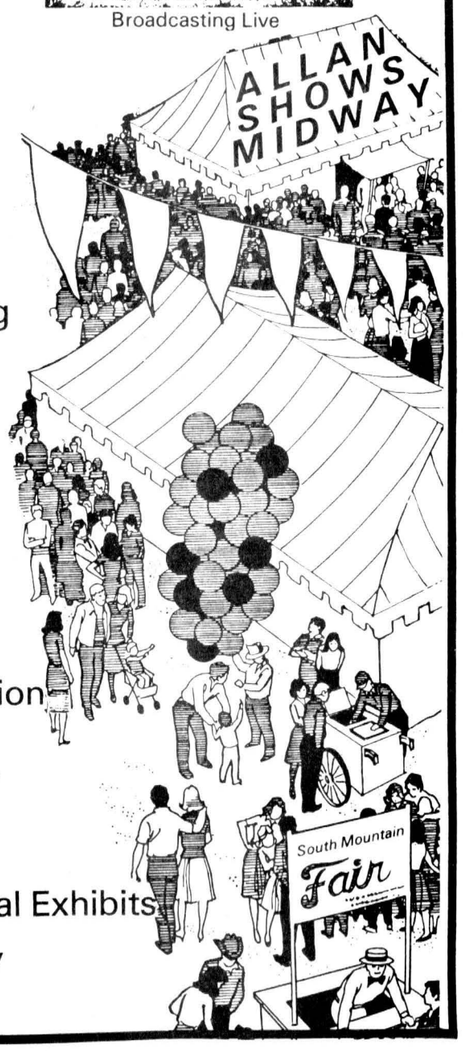

# Sports '86

## Jays forced to 4th game after losing in 15 innings

WINCHESTER — Winchester Ault Foods Blue Jays lost a heartbreaking 1-0, 15 inning, decision in Ottawa last Thursday night and now need another game to win their Interprovincial Junior Fastball League semi-final against Ottawa RA-Glen White Sports.

Winchester took game one of the best of five 2-0, made it 2-0 in games whipping Glen White 11-1 here last Tuesday, but dropped game three 1-0 (in 15) last Thursday at the R.A. diamonds.

Game four was played here last night (Tues., Aug. 12) and should the Jays have won that contest they were hoping to open up their best of five championship series against the Smiths Falls Redmen here tomorrow night (Thurs., Aug. 14) at 8:30pm.

Fourth place Smiths Falls pulled off a major upset in their series eliminating defending champion and pennant-winning Stittsville Jr. 56ers. Stittsville took the opener 7-5, but it was all Redmen after that as they swept a doubleheader by scores of 7-3 and 8-0 last Wednesday before winning the series (score not available) last Thursday. Third-ranked Winchester (should they defeat Glen White) would hold home game advantage over Smiths Falls in the championship series.

In the opening game of their series with Ottawa R.A. - Glen White the Blue Jays got an impressive 2-0 victory from Rick Boyd. In game two Terry Carkner (who is now in Calgary training with the Canadian National hockey team) fired a one run, three hits, 11-1 win at Glen White Sports to give the Jays a 2-0 lead in games.

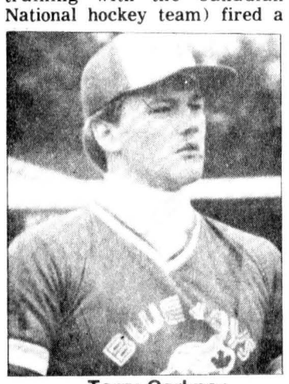

Terry Carkner

Last Thursday in Ottawa Rick Boyd and Ottawa's Serge Bouchard hooked up in a 15-inning marathon eventually won by Ottawa on an error.

The winning run reached base on an infield error, the second man to bat in the 15th also beat out an error. But Boyd seemed to be out of trouble when he struck out the next two men leaving the lead runner at third with two down. Serge Bouchard, the winning pitcher, then hit into a routine ground out to third. But Mike Cavan, new at the position, tries to get the runner at the plate instead of going to first for the sure out. His throw hits the runner allowing the winning run to score, 1-0 Glen White Sports.

"Man on third, two out in the 15th, routine play. You always think, go to first. But Mike (Cavan) who isn't used to the infield (playing for third baseman Steve Norton who was ejected in the fourth inning) saw the runner from third going past him and tried to get him at the plate. The ball hit the runner, game over," was the way Jays' coach-manager Craig Hart described the final play of the game.

He went on to say that, "it was just one of those things, and that they happen in a ball game. We have to forget it and come back in the next one."

"Boyd threw just super. In his last 29 innings he has given up just three runs. The umpire said both pitchers (Boyd and Bouchard) looked strong and might have thrown all night and were still throwing hard in the 15th," Hart reported.

Boyd struck out 28 in the 1-0 setback. Working with catcher Mike Velkamp he gave up an unearned run on three hits, six walks, four errors and a hit batsman. He also pitched out of jams three times when the winning run was at third base.

Serge Bouchard posted the win shutting out Winchester on two hits by Doug MacEachern and Eric Mussell) three walks, two erros and two hit batsmen. The winner fanned 15 Jays.

Jays were without the Carkner brothers for the game. Terry is in Calgary with Team Canada and Brent was working.

**ONE SIDE WIN**

Here last Tuesday night it was no contest as Winchester whipped Glen White 11-0.

Terry Carkner and Brent Carkner formed the winning battery. Terry held Glen White to a run on three hits, four walks, two errors and struck out a dozen R.A. batters.

Ron Sloan and Doug MacEachern belted homeruns for the Jays to spark their team's attack.

Pete Holmes hit two for three, drove in a run and scored twice. Eric Mussell scored twice on a walk and a single.

Chris Guy went one for two, drove in two runs and scored once.

Derek Hyndman drew a walk in one trip and scored a run.

Terry Carkner hit twice in three trips, scored a run and drove in a pair with a triple.

Brent Carkner scored a run hitting a single in three trips to the plate.

Jays led 2-0 after two, 3-0 after three and 8-1 after four innings.

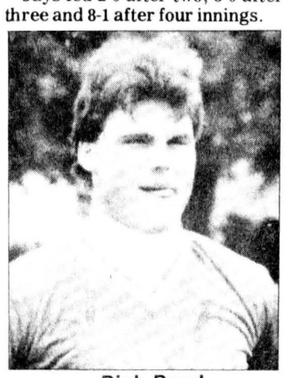

Rick Boyd

## Minor Hawks-Flyers amalgamate

WINCHESTER — Bantam-aged hockey players from Chesterville's minor hockey system will play their hockey here in Winchester, while Midget-aged players from Winchester and District will use Chesterville as their home organization in the fast-approaching Upper Canada Minor Hockey League season.

This partial amalgamation was approved here last Wednesday (Aug. 6) and will be tabled before the Chesterville Association's general meeting, probably this week, and is expected to be accepted there as well.

Winchester and District Minor Hockey Association president Bryan Helmer reported Thursday that there was some opposition to the proposal, but said no more than was expected. He felt had there been a larger turnout the opposition wouldn't have been as noticeable.

"Of course we expected some opposition and it was about what was expected. Some in the Midget age group didn't like the idea of playing in Chesterville, but that way of looking at the situation is out of date. I don't buy that line of thinking in this day and age," he said.

Helmer pointed to the fact that children from the villages attend school together from Grade seven on, and form many good friendships and wondered what is different when it comes to playing hockey. He noted that players from Winchester play on the Junior C's (Eastern Ontario champion Flyers) and players from Chesterville play on the Junior B's (Hawks).

The WDMHA president said the bottom line, the reason for the merger, was to "provide the boys with a better calibre of hockey."

"Sure we could stay separate and play Level II and Level III hockey, but I don't think the boys would improve any, I watched those levels last year and didn't see very much improvement."

With the amalgamation Level I, II and III Bantam hockey will be available to 40 players from the two systems. While the three levels will be there for approximately 48 Midget players.

Helmer explained neither system otherwise, would have enough bodies to offer Level I hockey and explained, "all we are looking at is the opportunity of providing the boys with a chance to play at a higher level and against the best competition in our area."

Last season three Chesterville players joined the Pee Wee "A" Hawks and those additions provided the club with enough strength to be a very competitive team which finished in second place (seven games above 500) in their league and four major tournament victories.

"We want to keep more minor hockey players in these age brackets so there will be local players available to the area's junior teams in the future and I think the Level I competition will make them better players."

The president felt that had the practical merger not been brought forward at this time there may not be minor hockey in either town down the road.

Morrisburg recently joined the Cardinal-Iroquois system, at several age levels, Edwardsburg (Spencerville) has joined Prescott to form the Prescott-Edwardsburg system and a few years back Greely helped form the Metcalfe and District Association as those neighboring associations joined forces to keep their programs self-supportive and functioning at a competitive level.

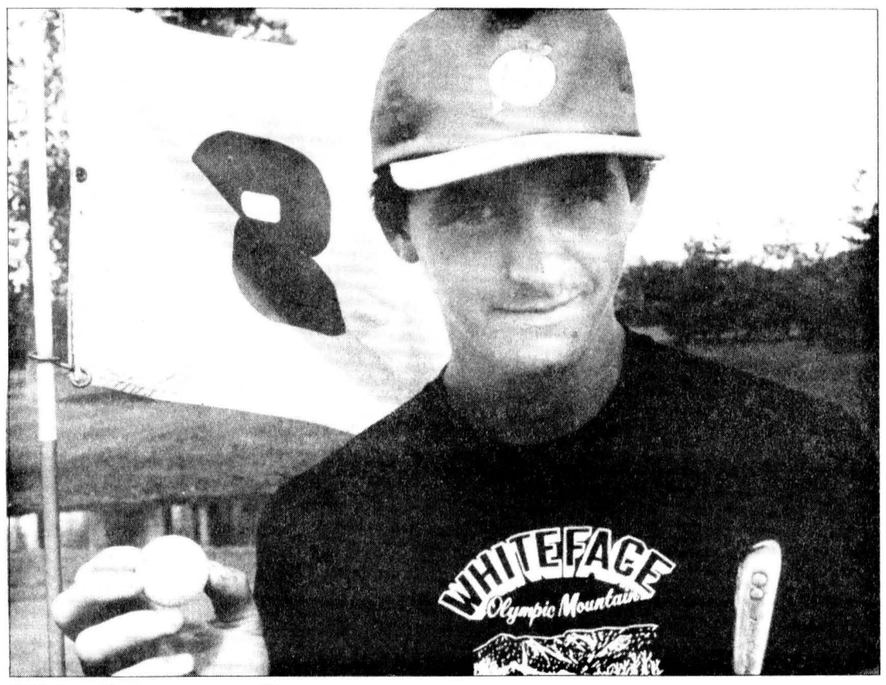


*Whitteker scores first ace*

Barry Whitteker recorded his first-ever hole in one at Cedar Glen Golf Club Thursday and here he shows the tools he used for the rare feat. The 97-yard eighth hole was the victim although Whitteker said he felt like a victim after paying his bar bill for the night.

Press Photo—McIntosh

## Allen McNairn takes 'Glen' championship with win over Barkley

BOUCKS HILL — Allen McNairn captured his first Cedar Glen Golf Club men's club championship here Sunday, displacing four-time titleholder and three-time defending champ Rick Barkley in the process.

The win for McNairn was almost anti-climatic. He carried a five-shot lead over nearest challenger Larry Harper into the final 18 holes and held an eight-stroke margin over Barkley following two qualifying rounds in July.

McNairn's opening round 67 proved too much for anyone and he breezed to the crown unchallenged Sunday with a final round 71. Barkley finished second, carding a one-under-par 69 Sunday to go with his opening round 75.

The real excitement came in 'B' and 'C' classes where competitors battled to the final holes before deciding winners.

In 'B' flight, first round leader Mike Sargent of Winchester squandered his three-shot lead over Rick Morrow and needed a 30-foot chip shot on the 17th green to wrestle the title from Morrow.

Chesterville's Pete DeRooy took the 'C' flight championship by coming from behind to defeat Todd Morin. Like Sargent, DeRooy held the first-round lead, but saw it disappear as the championship entered its final five holes.

Claire McIntosh overcame a four-stroke deficit after 18 holes and easily won 'D' division.

With play headed for the final round, it became simply a question of whether McNairn could keep his game in the low 70's. Challengers figured even a 75 would be good enough to wrap up the title.

With that in mind, McNairn played conservatively, just trying to match playing partner Harper stroke for stroke. His strategy worked to perfection after birdies on holes two and three, he knew the competition was facing a mammoth task.

"After those first two birdies I knew I could relax, that everyone else would have to burn up the course to catch me,' the champ said afterwards.

"The playing conditions for my game were superb. With all the rain we've had it allowed me to play my irons right at the flag. I'm afraid that under normally dry conditions for this time of year, I could have shot in the '80s. Pitch and run is not my game."

Four-time winner Barkley said he realized catching McNairn would be a difficult, if not impossible task.

"I wish I could have played the first qualifying round like I played today," Barkley said after his round of 69. "It might have made play today a little more interesting."

"The first qualifying round I shot 75. I just wasn't making the shots. The second qualifying round the weather conditions were difficult so I didn't improve on it. I knew he would have to explode today for anyone to have a chance."

Barkley held the title in 1980 before starting a string of three championships is 1983.

Barkley made the turn for the back nine even with par, but he still trailed by six strokes. Harper was two over for the day after nine holes and was no closer than the five-stroke deficit he started with.

**SARGENT TAKES 'B' IN SHOOTOUT**

Mike Sargent and Rick Morrow duelled head-to-head all day and it looked like the Winchester teenager might have cracked early on the final nine. Leading Morrow by four strokes (three at the start of play, one on the day), Sargent lost his margin on the first three holes of the back nine.

**DEROOY WINS 'C' DOG FIGHT**

The 13th hole almost proved unlucky for Pete DeRooy. Leading Todd Morin by one shot, DeRooy blew to a triple bogey six on the narrow par three while Morin got home in regulation to take a two-stroke advantage. DeRooy gained back single shots on the next two holes to tie the championship before the par three 17th decided the issue.

Morin repaid DeRooy's triple bogey with one of his own while DeRooy made four to carry a two-shot bulge to the final tee.

DeRooy closed the 36-hole event with 81-89-170 with Morin one shot behind at 83-88-171. Al McCaslin was third at 172 while Brian McMillan and Bob Vanasse shared fourth, three strokes off the pace.

## 'Springs marksmen benefit from expert advice at clinic

WINCHESTER SPRINGS — Ten members of the Winchester Springs Trap and Skeet Club got a lesson in shooting techniques here Saturday and all agreed they are more relaxed and scoring higher since receiving instruction from Arne Vilmansen, secretary of the Capital Trap Club of Ottawa.

Vilmansen opened the organization's first clinic with some interesting facts on the history of trap shooting which originated in the United States in the 1880s. He explained that original targets were three inch (diametre) glass balls which were often filled with feathers or colored powder to give a spectacular burst when hit by the shooter.

The modern clay pigeon (a flat disc four inches by 1¼ inches) was introduced in 1904 and quickly replaced the glass balls which left farmers fields littered with sharp debris. The clay pigeon can be ploughed into the soil and decomposes naturally leaving the shooting site free of any particals. The new target also produced the outward flight (as opposed to straight up) simulating a more natural hunting condition.

Vilmansen then presented a video on the top five shooters in North America, all of whom have managed to break 1,000 consecutive pigeons. During this presentation these experts displayed their differences in styles and compared guns which ranged from $10,000 custom-built to a factory purchased shot gun.

Although all shooters voiced differences in opinion on which was the best trap gun all agreed the gun must fit the shooter and once that fit has been made the shooter must then concentrate and practice breaking targets.

Following a demonstration of safe gun handling, loading, and firing procedures, Vilmansen took the clinic members to the firing line and watched as they proceeded with target practice.

Each shooter received individual instruction on stance, mounting the shotgun and follow through despite a slow shoot, a high percentage of birds were broken.

All ten clinic shooters commented favorably on the instruction they received. Andrew Gruich, intent on using his brother's shot gun, had Vilmansen tell him the stock was too short. After being fitted with another gun, Gruich stepped to the firing line and broke 2 out of 13 clay pigeons. At this point, Vilmansen corrected Andrew's stance and hold on the shotgun. Andrew then went on to break 11 out of the next 12 clay targets. "Good coaching really helps" concluded Gruich.

Ron Gallivan of Cornwall agrees that Vilmansen's instruction helped him as well. Ron claims he's more relaxed on the firing line and his score, which used to average from 16 to 18 birds, is now in the low twenties. Gallivan shot 22 birds in the clinic round and 23 in the fun round which followed. "My shooting has definitely improved" Ron commented.

Tim Cassidy of Iroquois agreed that the clinic helped to improve his score. "I'm more relaxed when I call for a bird now," said Tim, "and I'm realizing the importance of concentration. My scores today are definitely higher than my usual scores."

Even the more experienced shooters agreed the clinic was a learning experience. Claude Dillabough of Chesterville says he now knows why he's occasionally missing targets that veer to the right and can now concentrate on correcting the problem.

The club executive is considering another trap clinic "before the snow flies".

## Fastball pennant claimed by Williamsburg on last night

WINCHESTER — A 5-5 tie with FBM Cementmen and a 5-1 loss to the Winchester Dynes by Berwick's Brownlee Sports combined to hand Williamsburg's Sports Unlimited Oldtimers the 1986 Winchester Town Fastball League pennant.

Tonight (Wed., Aug. 13) the regular season champs will launch their first WTFBL playoff series against fourth ranked Chesterville, last year's finalists. The other best of five semi-final will see second place Berwick take on third ranked Winchester Dynes in the late game.

Williamsburg's tie with FBM left them in first place with 34 points one up on Brownlee Sports (33) and five ahead of Winchester (29). Chesterville took the final playoff spot with 14 points while FBM wound up with 10 points.

Winchester helped Williamsburg's cause by knocking off Brownlee 5-1 in Monday's opening contest. The Dynes' fifth consecutive victory also tied the six game season series with Berwick at three games each.

Brownlee broke a scoreless tie Monday on Ken McRae's fourth inning homerun, but Winchester came back and tied it up in the bottom of the frame on Mike Armstrong's run. Armstrong reached on an error and scored on a Steve Plummer RBI single.

Next inning Bill Hogaboam tripled to the gap in right centre and scored on a Reg Hyndman drive to win it (2-1).

Dynes added three runs in the sixth when Paul Nooyen doubled, Steve Christie singled, Barry Fawcett singled. All three eventually scored on Fawcett's single and two Berwick errors.

Paul Nooyen started the game for the Dynes and gave up a run on three hits. Steve Plummer served up a hit in three innings of work. Bill Hogaboam called the signals for the Dynes.

Terry Gove took the loss on eight hits and four errors. Steve Christie hit two for three against Gove.

**TAKE FLAG**

Williamsburg's Sports Unlimited took to the field in Monday's nightcap against FBM knowing they needed at least a tie to win their first WTFL pennant. They got the draw finishing in a 5-5 deadlock with the Cementmen.

Williamsburg finished with 16 wins, six losses and two ties for 34 points, while Berwick took 16 wins, seven losses and a tie and second place.

Sports led FBM 3-0 after the first inning, but the Cementmen, all ready eliminated from post season action, fought back and grabbed a 4-3 lead in the third. The teams traded runs in the fourth battling to a five run stalemate.

Scott Corden, Roger Morrell and Duke Roles socred in the Sports first inning. Mitch Hutt and Jim Morrell touched home in the fourth.

Gerry Belanger, Joe Patterson, Larry Erwin and Kevin Smail put FBM ahead in the third while Brent Fawcett's run in the fourth tied it up. Joe Patterson singled in that fifth run.

Jim Morrell fired to Roger Morrell checking FBM for five runs on eight hits and two walks. He fanned eight.

Gerry Belanger and Victor Puddy worked for FBM. Belanger gave up five runs on 10 hits, two walks and six strike-outs.

Last Wednesday Sports Unlimited doubled Chesterville 4-2 sweeping the season series with a record five wins and one game tied.

In the other contest that night, Winchester hammered FBM 9-1. Steve Plummer gave up a run on five hits for that win. Ernie Fawcett singled and scored the lone FBM run on Mike Moran's sixth inning single.

Steve Guy, Bill Hogaboam and Dave Guy all scored twice for the Dynes. Steve Plummer went two for four and drove in two runs with a triple. Dave Guy also drove in two runs. Grant Levere scored once and drove in a run while Steve Christie and Barry Casselman supplied the other runs. Dan MacMartin drove in three runs.

## Williams hurls shut-outs to lead Stage West Bantams

MOUNTAIN — Chris Williams threw back-to-back shutouts for the Stage West Bantams last week as they took another step towards winning their 1986 Ottawa Valley Minor Softball Association championship.

Last Tuesday Williams blanked Queenswood Heights 1-0 fashioning a five hitter in the opening game of Mountain's best of three semi-final series.

The following night in Ottawa he walked three batters enroute to a sparkling 13-0, no hit, victory.

With Queenswood Heights out of the way Mountain is now awaiting the league's other two series to finish up so an opponent can be found for them. Mountain captured the league pennant losing only once in league play. They won a bronze medal at the All-Ontario playdowns in Peterborough at the Ontario Summer Games and are awaiting an opponent in the next round in the battle for their league championship.

Here at Mountain last Tuesday night Chris Williams and catcher Kevin Daly combined on a five hitter on the way to a 1-0 win over Queenswood. Williams allowed five hits, walked three and struck out 11 enroute to the victory.

Mountain got their winning run in the fourth when John Mackler singled with one out and scored on Scott Barkley's two out RBI single. Stage West scored their run on six hits. John Mackler and Scott Gregory each had two of those hits.

It was a far different story the following night in Ottawa as the Stage opened up for a big 13-0 victory winning the series in two straight games.

Williams and Daly again formed the winning combination this time. Williams silenced the opposition bats firing a three walk, no hit, victory. He fanned nine.

It was a scoreless game after an inning, but Mountain went up 2-0 in the second, three zip in the third and blew Queenswood away scoring seven times taking a 10-0 lead in the fourth inning.

Catcher Kevin Day led the Stage West offence scoring three runs. He hit three for four wrapping out two singles and a three run homerun.

Scott Barkley scored a run and hit three times in four attempts. Bryan Helmer, Denis Ouellette, Ray Sherrer and Scott Gregory all contributed a run each.

## Country Club upsets Marauders

WINCHESTER — From the cheers one would have thought they had won the World Series. But what the Country Club Cubs had actually done was edge the Winchester Lob Ball League "A" Pool Morewood Marauders 11-10.

Monday's victory was just the third win in 14 games for the first year team, but gave them a stronger hold on a playoff berth.

In Monday evening's nightcap Top Valu-Hansma scored a run in the top of the seventh inning and held on to tie CountryBoy Astro's 5-5 in a tight defencive contest. That decision also kept TV-Hansma playoff hopes alive while the point the Astros earned moved them one ahead of Morewood and into sole possession of third place.

Following Monday's twinbill ShoneRoy (25 points), B&D Blue Jays (21 points), CountryBoy (20 points) and Morewood (19 points) filled out the "A" pool.

Inkerman Vice (17 points), St. Pierre's (9 points), Country Club (9 points), Top Valu-Hansma (7 points) and Stage West (5 points) were fighting for four "B" Pool playoff berths.

In Monday's opener Paul Henry, John Guy and Mark Smith gave the County Club Cubs a 3-2 lead in the first frame. Morewood bounced back and led 6-4 after two, 9-6 after three, 9-8 after four and 10-9 after five innings.

Paul Henry's drive in the sixth inning scored John Ferguson to tie it 10-10 and Keith Moore with the winning run 11-10.

Morewood put three men on base with two out in the seventh, but couldn't get a run in as the Cubs held on to win 11-10.

John Ferguson had two runs for the Cubs while Paul Henry, John Guy, Mark Smith, Brad Hanes, Kevin Henry, Gord Milne, John Smith and Keith Moore supplied the others.

Steve Brewer (2), Larry Stewart (2), Brian Gunnell, Howard Hudson, Roger Helmer, Earl Hutchinson, Martin Schoones and Robert St. Pierre replied for Morewood.

In the nightcap Top Valu-Hansma came from a 5-1 fourth-inning deficit scoring the final run in the top of the seventh to tie CountryBoy Astros 5-5.

CountryBoy led 2-0 in the first on runs by Clair Robinson and Brian Lannin. Dean Hansma doubled and cut it to 2-1 in the second, but Al Porteous and Clair Robinson gave the Astros a 4-1 edge in the third inning. Harry Castel made it a 5-1 game in the fourth.

Dean Hansma, Garth Hansma, and Roy Hansma all scored in the fifth to close the gap to 5-4.

Top of the seventh Wayne Hunter singled, Dean Hansma singled, but the next two batters went down. Garth Hansma scored Hunter with a two out single to tie the game up at 5-5.

CountryBoy put Harry Castle on third and Don Thompson on first base with one out in the seventh, but neither scored as Top Valu held on for a tie.

Brian Lannin (Astros) and Ken Wrightson were the opposing pitchers.

### Inkerman riders rocket to first

SHANNONVILLE — Inkerman's Rick Cauvier and team mate Luc Roskell roared into first place in their respective divisions here Sunday winning the latest leg of the 1986 Castrol XLR road racing series.

Both riders missed Saturday's heat and were forced to start from the back of the grid in Sunday's final, but still finished first in the race. Meet officials combined the field for Cauvier's 125cc amateur and Roskell pro classes pitting the team mates against each other for the first time. Roskell's pro Honda crossed the line first to win that class. Close behind was Carvier's amateur bike for a first in its class and a second overall.

These victories put Cauvier on top of the Castrol series with 74 points, three better than Guelph rider Fred Baker's 71 and on top of the national amateur standings as well.



*Club champion*

Al McNairn captured his first Cedar Glen men's club championship Sunday with a record-breaking 36-hole total of 138. McNairn put together rounds of 67 and 71 to win the title by six shots over defending titleholder Rick Barkley. Press Photo—McIntosh

# Winchester finishes second at St. Andrews

ST. ANDREWS - The home team came up with a first place total of 126 points here last Wednesday at the annual St. Andrew's invitational swim meet and received a strong challenge from the number two ranked Winchester Marlins.

Winchester finished second recording 96 points. Avonmore was third at 89 and Moose Creek fourth with 75 points.

Team captain Kevin Henry said he was extremely happy with the small team he put together for the club's fourth competition of the summer. "We didn't have many swimmers, but they all did really well."

The Marlins won their own meet in Winchester, finished third in Russell's competition, got just a few events in at Prescott before the rains washed that event out and have added Wednesday's second place to their record.

Winchester had two swimmers win three events each and earn individual prizes in their respective age brackets. Ryan Filion, pushed hard by teammate Darcy Hutchinson in the eight and under division, earned the top swimmer medal in that bracket.

Phillip Marquette, who was gold medalist (13-14 boys) in both Winchester and Russell, won the butterfly, I.M. and front crawl here and captured another individual medal. He finished ahead of teammate Chris Van Bridger who struck gold in the breast stroke and silver in both the I.M. and butterfly.

Marquette and Van Bridger then teamed up with Chris Oldford and Danny Adams to win two red ribbons for Winchester in the relay races. The four were tops in the 13-14 free-style and first in the 15 and over medlay. Adams swam the back, Van Bridger breast, Marquette the fly and Chris Oldford the front crawl in that relay.

Shelley Warren, Tina Pepein, Samantha Hutchinson and Kelly Wilson also combined to give Winchester a relay gold in the 13-14 girls relays after they had produced several individual ribbons earlier in the day.



*Class champions*

Cedar Glen Golf Club named three new champions on Sunday following the final round of the men's club championship. From left, Mike Sargent 'B', Peter DeRooy 'C', Claire McIntosh 'D', all came from behind to win their first titles in their respective divisions.

Press Photo—McIntosh

**Duncan**
**Funeral Home Ltd.**
Highway 31
Metcalfe
**821-2120**

**Water Softeners**
**$300 and up**
- Free water analysis
- Trade-ins accepted
- Salt delivery

TROUBLE-FREE DRAINS
WHITE MAGIC SEPTEC
*Wholesale Prices*
*Money-back Guarantee*

**Guy Bourdeau**
**774-6110**

**Hockey Registration**
for the '86/'87 season



**AUGUST 27 & 28**
7pm to 9pm
**SEPTEMBER 6**
9am to 12 noon

1. **$35, Learn to Skate Program.**
2. Following fees **to be paid at registration:**
   **House League & Novice: $100**
   **Atom/Pee Wee/Bantam/Midget: $115**

Payment of fees will be $60 initial registration with subsequent payment by cheque post-dated to Dec. 1, 1986 at time of registration. An additional $10 fee will be imposed for late registration after Sept. 6.

*Skate and equipment exchange at time of registration.*

**NOTICE TO NOVICE PLAYERS:** Photocopy of birth certificate must accompany payment at time of registration.

**Metcalfe and District Hockey Association**

# Fryer Truck Flyers blank Red Wings 6-0

WINCHESTER — Pennant winning Fryer Truck Flyers whitewashed the Sports Unlimited Red Wings 6-0 here last Tuesday night to take a one game to nothing lead in their Winchester Ball Hockey League best of three semi-final series.

In the number two semi-final set CountryBoy Pacers exploded for a pair of quick third period goals enroute to an opening game 3-2 win over the Beaudry Equipment Rowdies.

Second games in the opening round were played last night (Tues., Aug. 12).

Steve Watkins, the regular season's stingiest net minder wasn't giving away a thing as he played a flawless contest in the Fryer Truck Flyer cage backstopping a 6-0 win.

The Flyers got what would prove to be the winning goal in the first period when team sponsor and top scorer Bourk Boyd potted an unassisted goal with 3:01 left in the period.

Three second period markers made it 4-0 and put the game away. Jeff Fawcett made it 2-0 hitting from Captain Flyer Mark Guy and Mike Holmes.

Bourk Boyd wrapped in a Mike Holmes rebound at 12:40 for a 3-0 edge and Mark Guy netted his first of the night at 7:43 finishing off a play set up by Mike Holmes (third assist) and Jeff Fawcett.

Mark Guy's second goal at 13:25 of period three came on a pass from Jeff Fawcett and gave his Flyers' a 5-0 lead.

Both teams were playing short handed in the final minute when Doug Fawcett scored to make it a 6-0 final score. His marker was unassisted and came at the 30 second mark.

**PACERS WIN AT THE WIRE**

CountryBoy Pacers used a third-period outburst to take a 1-0 lead in their set with Beaudry Rowdies.

Rowdies led 1-0 after a period and took a 2-0 lead at 11:50 of the second frame, but the Pacers stormed back picking up a goal before the second period was over and two more in less than a minute midway in period three to win 3-2.

Gord Milne opened the game scoring an unassisted goal for the Rowdies at 9:50 of the opening stanza.

Sandy Johnston's solo effort at 11:50 of period two upped the Rowdies lead to 2-0.

CountryBoy started their comeback with 8:05 remaining in the second period. Paul Helmer capped a drive set up by Rob Saunders and Mike Sargent and split the difference at 2-1.

Rowdies were cruising along, nursing their one goal lead when the Pacers turned on the offence and took control of the game.

The tying goal came at 10:04 of the final stanza when centreman Pat Kelly won the draw in the Rowdies' zone and dropped the ball back to defenceman Wally Vandekemp, who instantaneously uncorked a drive to the left hand corner of Kevin Barkley's net.

At 9:25 the Pacers won the game on a quick three way passing play. Jim McIntosh passed to Pat Kelly in the slot, who dropped a relay to the left side where John Sharkey was stationed. Sharkey's slap shot screamed through Barkley's pads and gave the Pacers their winning goal (3-2).

Paul Bjergso posted the win in the Pacers' net while Kevin Barkley took the loss.

恭喜 發財
**Chinese Buffet**
**ALL YOU CAN EAT**
Wednesday, Thursday, Friday
12 noon to 2:00pm
Friday, Saturday, Sunday
5:00pm to 9:00pm



*Licensed under L.L.B.O.*
**Winchester**
**Tel. 774-2417**

**Country Kitchen**
RESTAURANT,
DINING LOUNGE, TAVERN

# T-Birds, Lazers win series openers

WINCHESTER — Pennant winning Teresa's T-Birds and third ranked Laurie's Lazers opened up first round semi-final playoff leads here in last Wednesday night's Winchester Ladies Ball Hockey twinbill.

T-Birds, undefeated in regular season action, had a tough time edging the fourth-ranked Rookies 1-0 in the first game of their total goal semi.

Number three ranked Laurie's Lazers scored twice in the final 8:12 of their game against second place Jackie's Daniels and won it 3-2.

The top two teams after the opening total goal first round will meet in a two of three championship series while the number three and four teams will battle it out for consolation honors.

Goalkeeper Brenda Thompson was perfect in the T-Bird cage posting the shutout in her team's exciting 1-0 win. The only goal to go in behind Rookies' Ann Porteous was recorded with just 7:40 left in the third and final period. Marie Gove, a nine-goal shooter in the regular season, fired in the winner completing a play set up by Jill Vasey and Linda Angus.

Lazers' Wilma Melenhorst figured in on all three of her team's goals in their 3-2 decision over Jackie's Daniels.

Daniels took a 2-0 first period lead, but couldn't fire another ball into Laurie MacMartin's net over the final two frames. Cheryl VanDelst put Daniels up 1-0 scoring from Janet Post at 12:13 of the first frame. Jackie Morris upped the count to 2-0 scoring at 3:36 on a pass from Heather Cooke.

Lazers hinted of a possible comeback late in the second period when Wilma Melenhorst's unassisted goal cut it by 2-1 at 3:37.

With 8:15 remaining in the game the comeback took shape when Kim Merkley tied the game up at 2-2 on a play engineered by Melenhorst and Kathy Vandenheem.

Kathy Vandenheem completed the comeback scoring the winning goal at the 4:43 mark. Kim Merkley and Wilma Melenhorst drew assists on the game winning tally.

One minor penalty was called in each game.



***Power skating***

**Improve your skating skills in ringette and hockey**
at the Metcalfe Arena
*8 hours on the ice*

**September 9-28**

Fee $25 Everyone Welcome
Full equipment required

**Registration: Aug. 27 & 28, 7pm to 9pm; Sat., Sept. 6, 9am to noon**

**Please Note:** Skates and equipment exchange at time of registration.

*Metcalfe and District Hockey & Ringette Associations*

# Little league tied in the semi finals

WILLIAMSBURG — The third and deciding game in the South Dundas Bantam Little League best of three semi-finals between Williamsburg and the Riverside Heights Pirates was played here last night (Tues., Aug. 12).

Williamsburg took the opening game 6-3, but came out on the short end of a 9-2 count in Riverside last Wednesday night (Aug. 6) in Riverside.

Winner of this series will take on the winner of the Winchester Enercombustion Blue Jays - Morrisburg Legion series. Winchester lost once during the regular season and emerged as pennant winners, while Morrisburg wound up fourth overall. That semi-final just opened last night (Tues., Aug. 12) in Winchester.

BICCUM McINTOSH LTD.
- General Insurance
- Animal Mortality Insurance
- Life Insurance

*All your insurance needs*

504 Main St.
Winchester
774-2832

INSURANCE BROKERS ASSOCIATION "ALL THE CHOICE IN THE WORLD"

Don Powell Fuels Ltd.
Esso
Gasoline - Diesel Fuel - Heating Oil
Farm & Industrial Lubes
**KEMPTVILLE 258-3343**
**WINCHESTER 774-2101**
Burner Service
**Dwaine Armstrong 774-3522**

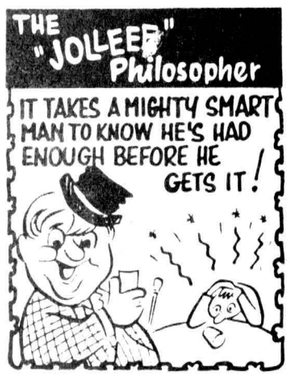


from
**D&J MOTORS**
**Winchester 774-2703**
*General Repairs*
Free pickup and delivery in town. Open Saturday until noon.
**Ask us about OIL GUARD for cars and trucks**
*WE DO SAFETY INSPECTIONS*

**NOW OPEN**
**RUSSELL FINE FOODS**
**Your full service grocery store**

FEATURING A FULL LINE OF QUALITY NO NAME PRODUCTS - FRESH PRODUCE - FRESH CUT MEAT - SELECTIVE DELI

**WEEKLY SPECIALS**

DELICIOUS FRESH-COOKED BARBECUE CHICKEN ..... **3.99** each

| Round Steak | Maple Leaf Hotdogs | Deli Department Polish Sausage |
|---|---|---|
| 2.29 lb. | 450 g | 1.79 lb. |
| 5.04 kg | 1.99 | 3.93 kg |

**OUR REGULAR LOW PRICE NO NAME PRODUCTS**

48 oz. size APPLE DRINK ..... **89¢**

| Diapers | Detergent | Season Coating Mix |
|---|---|---|
| 23 lb. and over, 100s | 6 litre box | for Pork or Chicken |
| 21.99 | 2.99 | 79¢ |

**MILL STREET, RUSSELL, ONTARIO**
(ACROSS FROM THE OLD RED & WHITE)
Mon., Tues., Wed., 9am - 7pm;
Thurs., Fri., 9am - 9pm;
Sat., 8am - 6pm.
**445-5377**

**SOUTH MOUNTAIN FAIR**
**FRI. 15 AUG.**
**7:00 P.M.**
**IMPERIAL**
**HELL DRIVERS**

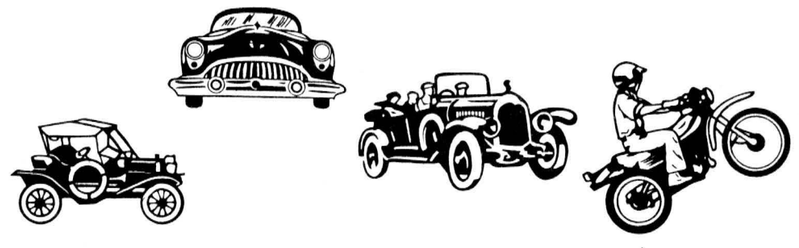

**ALL ANTIQUE PRODUCTS**
**OLD STYLE AUTOMOBILE**
**MOTORCYCLE THRILL SHOW**



## Super in store specials All Weekend

# HAWAIIAN MIDNITE MADNESS & WEEKEND

## COME ON DOWN TO COLONY SQUARE SHOPPING CENTRE

### HWY 43 AT KEMPTVILLE

**Fireworks at 10 PM Friday**
**Free Leis for the Ladies**

**$50 Gift Certificate Draw**
**Every Hour Noon Until Midnite Friday**

---

**S**lashed prices on summer stock

**T**errific values on fall wear

**U**nique styles

**D**ynamite new colors

**I**mpressive selection

**O**ne-stop shop

**4** your convenience!

**3** years old this month.

MasterCard VISA

**Come help celebrate Hawaiian style,**
**August 15**

*Studio 43 Ltd.*
*Distinctive Fashions*
***"Where Your Fashion Statement Is Our Business"***

COLONY SQUARE SHOPPING CENTRE
KEMPTVILLE
258-3359

---

**KIDS WORLD**
CANADA'S GREAT KIDS' FASHIONS

**HAWAIIAN MIDNITE MADNESS**

**See our exciting "NEW" Fall Lines**
**Getting ready for school**
**SUPER SPECIALS!**
BABY TO AGE 14
**Fireworks, 10pm, Fri., Aug. 15**
The mall will have a
**MERCHANTS' DRAW**
**$50 GIFT CERTIFICATE**
every hour, Aug. 15,
noon until midnight!
***Have fun! Thank you for your patronage***

**Don't forget about the**
**Mammoth Yard/Garage Sale**
**August 29 and 30**
**258-5843**
COLONY SQUARE SHOPPING CENTRE

---

**SOUTH CITY**
**LEISURE/STUDIO**
*"The Complete Musical Outlet"*

**Hawaiian Moonlite Madness**

| | | |
|---|---|---|
| **ZZ Top 'Afterburner'** | CDs only | **$11** |
| **Aerosmith "Done with Mirrors"** | CDs only | **$11** |

While supplies last

*Plus many other specials on CDs, LPs and tapes!*

***We have well over 100 Guitars to choose from and a large selection of musical accessories.***

Call the
**South City Hotline, 258-5843**
COLONY SQUARE SHOPPING CENTRE
**Open:** 9am-9pm, Monday to Friday;
9am-6pm, Saturday

---



**NEW IMAGE UNISEX HAIR DESIGN**
Colony Square Shopping Centre Kemptville
258-5975

## Hawaiian Weekend Special

Receive **$2 Off** any service if you are wearing a Hawaiian shirt or shorts!
*(Friday and Saturday only)*

**Midnight Madness: $6 Haircuts**
*(no shampoo or blow dry)*
**From 12 noon to 12 midnight - no appointment**
*First come first serve, above discount does not apply*

---

## Distinctly Different

Trade in your old watch and get up to **$50 Off** any Pulsar watch

Selected Clocks **50% Off**

Timex Watches **40% Off**

Howard Miller Grandfather Clock Save up to **$1100**

**$50** Gift Certificate Draw

**In-Store Specials All Weekend 10-50% Off**

---

THIS IS BELOW OUR COST!
**Pentax K1000 UNBELIEVABLE**
**$199.**



**Fuji Film**
110, 24 exp., 3 pack
ONLY **$9.99**

**Disc Film Processing**
ONLY **$5.99**

**Pentax "Pino"**
35mm Compact
**$59**

**5x7 Enlargements**
**SPECIAL**
**$1.99** each Reg. $3

**Nikon "EM"**
35mm SLR
**$219.** WOW!

COLONY SQUARE SHOPPING CENTRE
KEMPTVILLE
258-2004

---

## 8 am to 12 Midnite MIDNITE MADNESS

**Located in the Colony Square Shopping Centre, Kemptville, Ontario. 258-4165 or 258-3820**

Colony Video & Sound
SPECIALISTS IN HOME ENTERTAINMENT

HITACHI

### DA-501
## Compact Disc Player

Full size, black cabinet, horizontal front loading system, self program search system (SPSS)

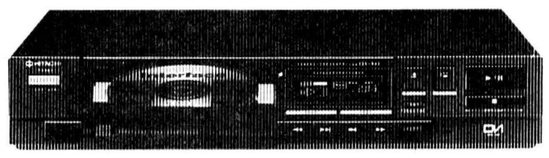

ONLY **$249**

---

HITACHI

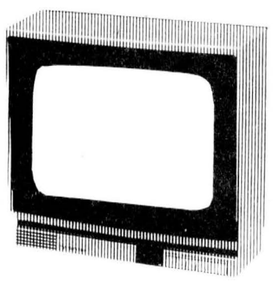

CT-1358
**14" (34cm) Monitor Styled Portable Color Television**
Tinted picture tube, cable ready, video and audio input jacks, channel and volume display, sleep timer, last channel repeat, 20 function remote control, Reg. $599

SALE **$499**

---

HITACHI
SCIENCE FOR THE SENSES

CP-200
**Hitachi**
Mini-size stereo cassette player with AM/FM radio, FF/rewind capacity, anti-rolling mechanism, full auto off mechanism, lightweight, stereo headphone/hook included

SALE **$59**

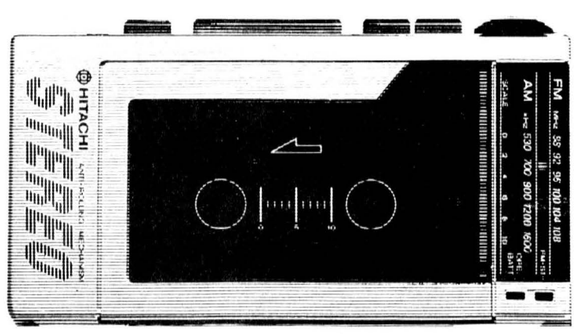


---

**FREE**
Head Cleaner
with every VCR
purchase
**Value to $29.95**

---

HITACHI
SCIENCE FOR THE SENSES

## Luminar Video VT: 1100A

Contemporary styling, front loading, 2 video heads, electronic tuning with 80 preset channels, 13 function wireless remote control, memory stop.

With HQ. Reg. $599

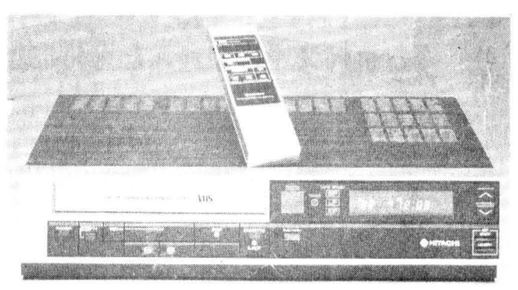

SALE **$499**

---

HITACHI

### TS-2215 26" (63cm)
## Traditional Contemporary Color Television

Electronic tuning, Luminar Color Commander, cable ready, 5.0 watts output power, simulated walnut finish, Reg. $899

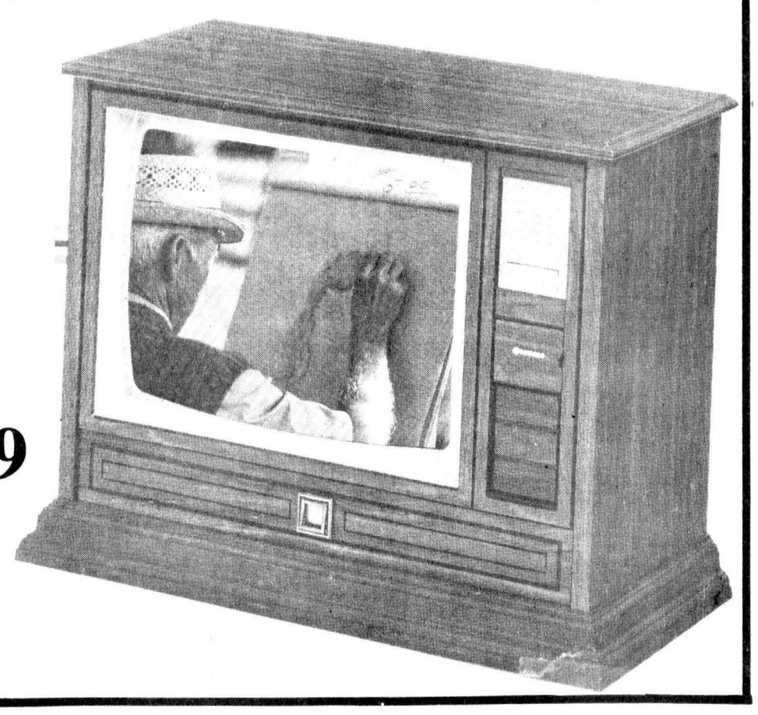

SALE **$699**



Williamsburg captured the consolation title here in Sunday's Winchester Bantam Little League tournament defeating Cardinal 18-7. Prescott nipped Winchester 5-4 in the "A" final. "B" champs are, front from left, Randy Markell, Brian Shaver, Dale Serviss, Terry Hamilton, Chris Hart, Scott Barkley. Back row from left, Ernie Serviss, manager; Mark Froats, Rick Barkley, Jamie Smith, Derrick Whitteker, Robbie Casselman, Ken Vandemheen, Mac Vandemheen, coach.

Press Photo—Van Bridger

# Prescott nips Bantam Jays in final

WINCHESTER — A two-run homerun in the top of the seventh inning here Sunday night proved to be the margin of victory as Prescott Sports Unlimited nipped Winchester Enercombustion Blue Jays 5-4 to win the first annual Winchester Bantam Little League Tournament championship.

In the consolation division final Williamsburg pounded out an 18-7 decision over the Cardinal Redbirds and claimed the $70 "B" division prize and Ault Foods caps.

Prescott earned $100 as tournament champs and Winchester $70 as runners up.

Prescott reached the final game blasting Morrisburg Legion 23-0 in their first game and edging Alta Vista Blues 12-10 in 10 innings in the semi-final round.

The home town Blue Jays doubled Cardinal 8-4 in their first game, drew a bye and waited for Prescott to qualify for the championship final.

Williamsburg dropped an 11-5 decision to Alta Vista in their opening game Sunday morning, but stayed alive eliminating Morriburg 8-0 in five innings in the "B" semi-final game.

Prescott grabbed a 1-0 lead in the championship game against Winchester's Blue Jays on Sean Roche's towering homerun to left centre field. Roche then pitched a sound game until the bottom of the fourth when Winchester got on the scoreboard taking a 2-0 lead in what would prove to be the tournament's most exciting game.

Stephane Drouin reached on an error to start the fourth. Alain Cayer singled in Drouin and then scored on Scott Gibson's basehit.

Top of the fifth, the lead changed hands again as Prescott scored two runs and went up 3-2. Eric Marteau singled, Jeff Nolan walked and both scored on Tim Campbell's double.

Top of the sixth Prescott got a run from Erik Flegg grabbing a 4-2 lead.

Winchester pulled into a 4-4 tie in their at bat in the bottom of the sixth as Chad Benoit led it off with a single. He scored (4-3) on a Stephan Drouin triple. Al Cayer's fly ball to right field then scored Drouin and the tying run.

Chris Van Bridger then beat out an infield single and was the go-ahead run. But he was picked off at second on an attempted hit and run play. But Tim Holmes kept things going when he drew a two out walk only to be left on base when John Tessier ground out to end the inning.

Top of the seventh Sean Roche drew a walk and scored on Tim Campbell's homerun, which made it 6-4, Prescott.

With one out in the bottom of the seventh Shannon Frame kept Winchester's hopes alive when he walked. With two out Chad Benoit singled home Frame cutting the margin to 5-4. But in the process Benoit was cut down at second trying to stretch his basehit into a double and the tag at second base ended the game.

Al Cayer, Stephane Drouin, Clarence Holmes, Scott Barkley, Mike Fawcett, and Tim Holmes all scored single runs in the 8-4 win over Cardinal while Jason Broad caught and scored two runs for the Jays. Mike Fawcett fired the win.

**CONSOLATION**

Williamsburg dropped their opening game 11-5 to Alta Vista giving up seven runs in the first inning.

Williamsburg then had some fun in the "B" division final romping to an easy one-sided 18-7 win over Cardinal.

# Woman catches prize salmon

BURLINGTON — A fishing charter on Sat., Aug. 2 provided Nancy Woeldike of Inkerman with a thrill of a lifetime.

Woeldike, accompanied by husband Steen and six friends, was fishing near here on Lake Ontario when she hooked the 33 lb. salmon. It took 15 minutes of hard work to reel in the beauty and she received no assistance in bringing the fish alongside, according to rules of the charter boat, but got help to bring the trophy on board. Word of the catch spread quickly and when the party landed Woeldike and her prize catch were the centre of attention as photographers and 30-40 people gathered to catch a glimpse of the salmon.

Husband Steen couldn't match Nancy's salmon, but managed to land a 14-pound lake trout. In total the party of eight came home with 12 salmon and trout.

Nancy is the daughter of Gordon Crowder of Ottawa and niece of Denzil Crowder of Winchester.

# Victory for Apple in 7th

WINCHESTER — A seven-run seventh inning provided Apple Auto Glass with a comfortable 15-6 Winchester Ladies' Fastball League victory over Aqua Fun Pools here last week.

Apple led 6-2 after three innings and 8-3 after four and weren't really threatened despite a four-run fifth by Aqua Fun which closed the gap to 8-6 after five full innings.

A seven-run seventh locked up the victory and kept the Glass company in first place. Julie Courville, Jackie Boulanger, Diane Hyndman, Darlene Bryonton, Shirley Stewart, Donna Leach and Vicki Holmes all made it home in their team's final at bat. Two runners were left on base as the inning ended.

Shirley Stewart sparked her team to victory scoring three times in five at bat. Diane Hyndman, Darlene Bryonton, Vicki Holmes and Jackie Boulanger all crossed the plate twice. Single runs were scored by Donna Leach, Kelly Walker and Julie Courville.

Janice Casselman scored two runs from her lead-off position. Nancy Marriner, Lori VanHoof, Charlene Skuce and Kathy Vandenheem supplied the other Aqua Fun runs.

Donna Leach pitched the win and Marion Carkner took the loss.


OFFICIAL
PASSPORT
PHOTOS
I.D. — CITIZENSHIP
FINISHED WHILE-U-WAIT
WAYNE LAPRADE
PHOTOGRAPHY
CHESTERVILLE
448-2852
10 Streeterpete Rd.

Metcalfe Co-Operative Nursery School Inc.




FEATURING:
Trained Staff
Parent Participation
Stimulating Facilities

Register Now
for 1986-87 program
Holy Trinity Anglican Church, Victoria St., Metcalfe

Ages: 2-1/2 - 3-1/2 years: 2 mornings per week, Tuesday and Thursday.
3-1/2 - 5 years: 3 mornings per week, Monday, Wednesday and Friday

Outdoor play, art, field trips, stories, sand play, music, water play. Fees: 2 half days/week, $44/month; 3 half days/week, $66/month.



For more information call:
Mary Ellen Heeley, 821-1370
Maria Petticrew, 821-3196

House of Spirits
Wine & Beer Making Supplies
Barkley Road
¼ mile east of Hwy. 31, North of Williamsburg.
774-3358
after 6pm
Debbie Etherington Steven Barkley
HOURS:
Weekdays, 6pm-9pm
Sat., 10am-9pm
Closed Sundays

Skate and Shape

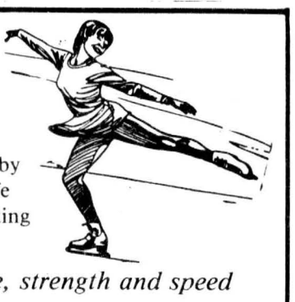

Sponsored by the Metcalfe Figure Skating Club
to develop endurance, strength and speed
Mondays, Wednesdays, Fridays
Month of September
12 lessons for $25
Recreational Program: 15 minutes off-ice, 25 minutes on-ice. Non-members welcome.
Senior Program: 25 minutes off-ice, 25 minutes structural, 15 minutes free-skate.
Registration: August 27, 7:30pm
Metcalfe Arena
For information 821-3732

Due to inclement weather we are continuing our AUGUST 14-15-16
Sidewalk Sale this Thurs., Fri., Sat.

Sale
50% OFF
TABLE OF SELECTED BOOKS
10% OFF
REGULARLY PRICED BOOKS
($5.00 OR MORE)



THE BOOK PLACE
ST. LAWRENCE STREET, WINCHESTER 774-2513
WE NOW CARRY ART SUPPLIES

STOREWIDE
Summer Clearance
THE KIDS' STUFF BOUTIQUE
509 St. Lawrence, across from Pharmacy
Winchester Telephone 774-3646




Watch for in-store bargains and daily rain-damaged specials.
EXAMPLE: T-Shirts, $1
MUST BE CLEARED

CAR RAFFLE
Sponsored by
THE CHESTERVILLE & DISTRICT AGRICULTURAL SOCIETY
Car supplied by
BOYD CHRYSLER, WINCHESTER, ONTARIO
TICKETS AVAILABLE FROM ANY FAIRBOARD MEMBER OR AT BOYD CHRYSLER

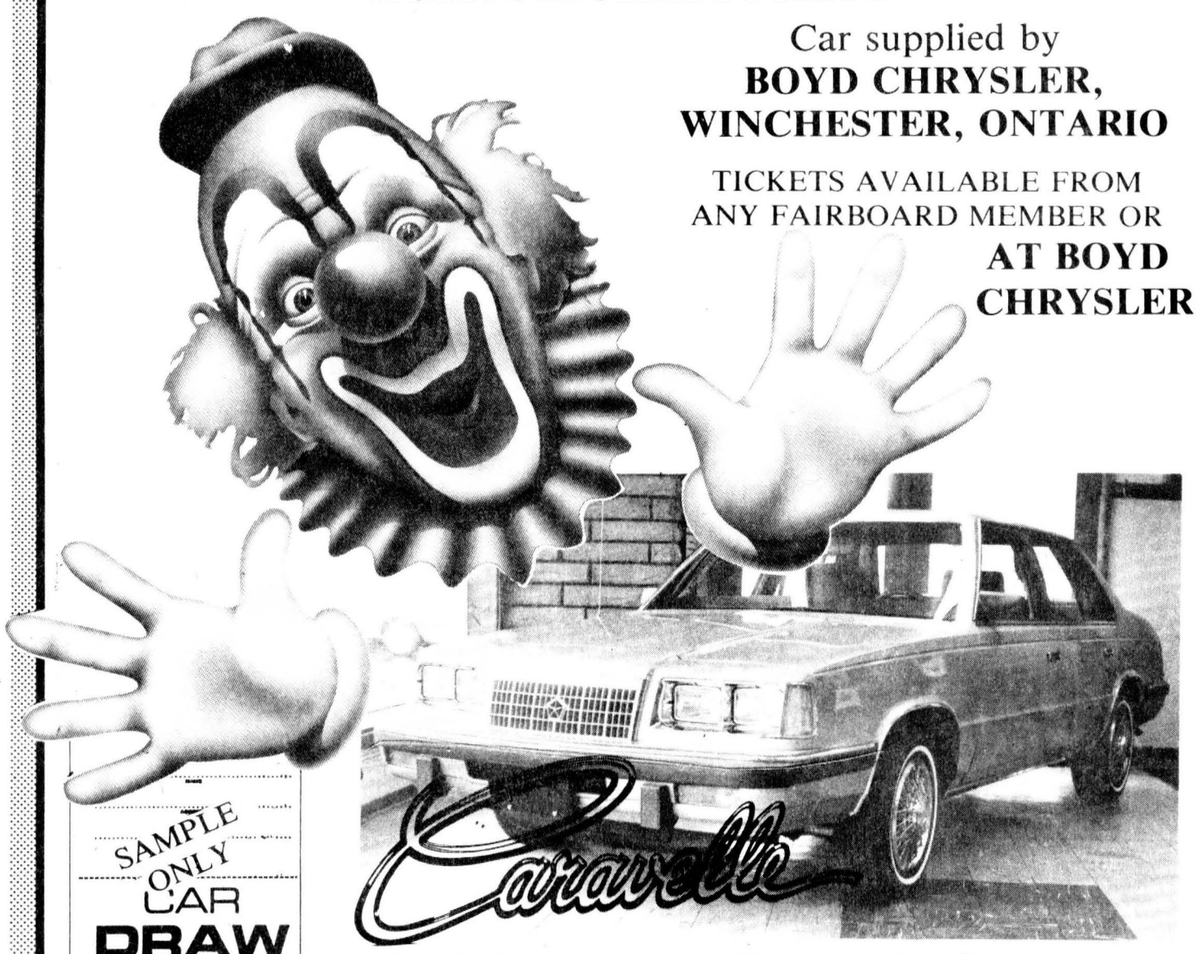


SAMPLE ONLY
CAR DRAW
Sponsored by The Chesterville & District Agricultural Society
1986 Plymouth Caravelle SE
4 Door, Front Wheel Drive
VALUED AT $16,778.00
CAR PROVIDED BY BOYD CHRYSLER Winchester, Ontario
Draw to be held at 4:00 p.m.
SUN., AUGUST 24, 1986
Tickets: $100.00 each
ONLY 200 TICKETS SOLD
No. 10

1986 Plymouth Caravelle S.E. (4 dr. Sedan)
Approximate Value $16,778

Equipment: air conditioning, tilt steering, speed control, 2.2 litre EFI, automatic transmission, front wheel drive, power steering, power brakes, wire wheel covers, ice blue exterior with dark blue interior and much more.

CAR IS NOW ON DISPLAY IN THE SHOWROOM AT BOYD CHRYSLER

Draw to be held at 4:00pm Sun., Aug. 24, 1986 at the Chesterville Fair

TICKETS $100 EACH ONLY 200 TICKETS SOLD

AT CHRYSLER, WE JUST WANT TO BE THE best

MORRISBURG SHOPPING CENTRE
THE Bijay
MORRISBURG SHOPPING CENTRE

GRAND OPENING
Wednesday, August 20
8:30 A.M.
"WATCH FOR OUR FLYER IN YOUR MAIL"
SEE OUR GRAND OPENING SPECIALS IN THIS NEWSPAPER NEXT WEDNESDAY
Morrisburg Shopping Centre

# Sale packed 'em in despite rain



The judges must have had a difficult decision to make in selecting the winner of the best-dressed class in the pet show, but they awarded first place to Snoopy, owned by John Van Bridger, centre.
Press Photo—Must



Some got actively involved while others preferred to sit back and watch.

WINCHESTER — Bargains, balloons, music, a circus atmosphere — and rain — were all hallmarks of the 1986 edition of the annual Winchester merchants' sidewalk sale.

Winchester Chamber of Commerce president Gary Annable said the merchants were pleased with the weekend event, despite periodic showers which sent shoppers scrambling for cover several times during the morning. "Next year we're going to put in for a dry day," Annable said. The crowds seemed to be larger than in past years despite the unsettled weather, he added.

The day opened with a pet show in front of the Bank of Montreal, judged by Leslie Ault, Maxine Baldwin of Winchester Print, and village deputy-reeve Bill Stewart. Winners were chosen in the best dressed, best groomed, fattest, smartest and most unusual categories.

Corn on the cob was distributed free at the Royal Bank from 11am to 2pm, and bank manager Phil Snyder reported a total of 410 cobs were consumed. "We ran out," he said. "Next year we've got to plan bigger."

## Contest winners

Although no events were cancelled, rain forced participants in the clown costume contest sponsored by the Chamber of Commerce to move indoors. Ashley Lindberg topped the competitors in the 0-to-five years age group, with Alexander Baker second and Emily Mead placing third. Satnaum Mead was first in the six-to-10 group, while Ericka Sherrer took second and William Burke third. First in the 11-to-16 group was Wendy Cassell, with Carrie Swerdfeger second and Krista Rowe third. Judges for the contest were Lorraine McLaughlin of Winchester and Bernice Jones of Russell.

An outdoor refreshment garden in front of the Legion hall and live entertainment by Lori Code and Country Road kept the crowds occupied during the afternoon.

Winning entries in a baking contest organized by the Village Bin were auctioned late in the afternoon, with proceeds of the auction going to Winchester District Memorial Hospital.

Results of the baking contest were as follows:

Muffins (14 years and under): first, Christy Clapp; second, Donald Fisher; third, Julie Fossitt.

Squares (14 and under): first, Peter John Fisher; second, Satnaum Mead; third, Tina Cinnamon.

Chocolate layer cake (15 and over): first, Annette Larmour; second, Loretta Chambers; third, Jan Clapp.

Decorated cake (15 and over): first, B. Mead; second, Caroline Roberts.

Two-crust pie (60 and over): first, Edith Baker; second, Audrey Ennis.

Dinner rolls (60 and over): first, Edith Baker.

Pie (men): first, Ted Mead; second, Bill Sylvester.

Muffin category, honorable mention: Jimmy Wiens, Martha Link, Colleen Revels, Kim Pollock and Catie Clapp.

A total of 42 Winchester businesses participated in the sale. Members of the organizing committee were Gary Annable, Millie McClatchie, Joel Steele, Shirley Fawcett, Julie Freeland and Pamela Classen.

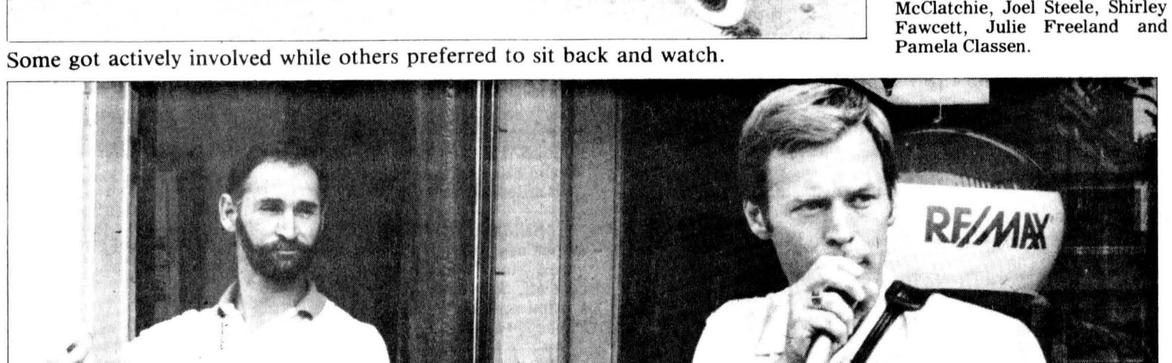

The winning entries in the sidewalk sale baking contest were auctioned Saturday afternoon to raise money for Winchester District Memorial Hospital.
Press Photo—Must



## *Stilted dialogue*

A very tall gentleman was handing out balloons to the children at Saturday's annual Winchester merchants' sidewalk sale. Free balloons and clown makeup helped to get the younger set involved.


**SUPER $AVE WAREHOUSE**

Open your own exclusive **SUPER $AVE** discount outlet selling electronics, films, tapes, men and ladies clothes, jeans, children's wear, household items, sporting goods, toys, jewellery, cosmetics, gifts, novelties, etc. Operate from your garage, basement, loft, low rent store or old building. All our merchandise at lowest price and sales guaranteed or returnable if not sold. Small cash outlay.

*Write (including telephone number) or phone:*

**SUPER $AVE WAREHOUSE STORES**
**8235 Mountain Sights, Suite 100**
**Montreal, Quebec H4P 2B4 Telephone: (514) 731-3393**



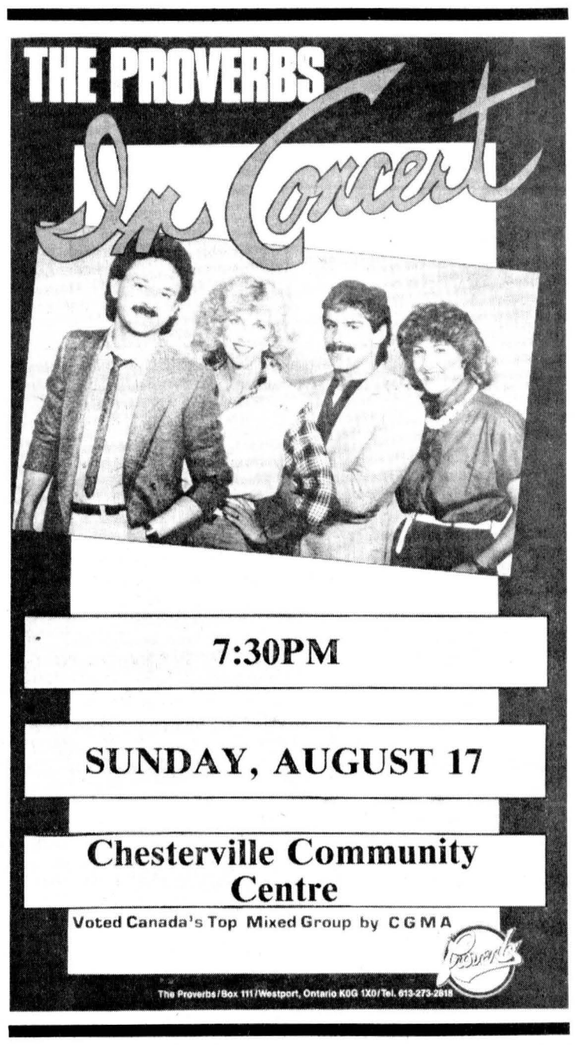



## Church Directory

**ST. PAUL'S PRESBYTERIAN CHURCH**
**Winchester**
**Minister:**
**Rev. Ian. K. Johnston**
**Manse: 774-3677**
**Church: 774-3923**
11am - Divine Worship.
Sunday School and Nursery.
**Knox Presbyterian Church**
**Mountain**
9:30am - Divine Worship.
Sunday School.
43 tfc

**BAPTIST CHURCH SERVICES**
**B.C.O.Q.**
**Pastor: Ernest Cox, B.A. M.Div.**
**Ormond**
9:45am - Worship Service.
**Winchester**
11am - Worship Service and Nursery.
13tfc

**CHRISTIAN REFORMED CHURCH**
**Williamsburg, Ontario**
**Minister: Rev. Wieger DeJong**
**9:30am** - Morning Service.
**7:30pm** - Evening Service.
Nursery provided during both services. You are invited to worship with us. Faith 20 can be viewed very morning. at 5am on Channel 6.
39tfc

**ST. MARY'S CATHOLIC CHURCH**
**Chesterville**
7:30pm - Saturday.
9am and 11am - Sunday.
9am - Weekdays.
**Rev. J. Appelman, Pastor**
39tfc

**ST. DANIEL'S CATHOLIC CHURCH**
**South Mountain**
9am - Sunday Mass.
**Rev. W.J. Lynett**
39tfc

**ANGLICAN CHURCH SERVICES**
**The Rev. Pat Johnston**
**774-2236**
**Aug. 17, 1986**
**Greely**
**9am** - Holy Communion.
**Holy Trinity, Chesterville**
**11am** - Holy Communion.
18c

**WINCHESTER UNITED CHURCH**
**11am** - Union services with St. Paul's Presbyterian Church in Winchester United Church.
**WINCHESTER SPRINGS UNITED CHURCH**
**9:30am** - Worship Service.
17-20

**WESLEYAN CHURCH**
**Winchester**
**9:30am** - Sunday School
**10:30am** - Worship Service
**2:30pm** - Sacred Concert.
**7:30pm** - Evening Service
Mid-Week Service
Tues., Aug. 19, 7:30pm
**Rev.: Eldon F. LeRoy**
**B.A., M.Div.**
**774-3137** 18c

**TRINITY BIBLE CHURCH**
**A.G.C.**
**Rev. J. Fast, 826-2635**
**11am** - Morning Worship.
**7pm** - Evening Worship.
Thursday Prayer and Bible Study
7:30pm
**Located just off Road 114 and 25**
39tfc

**ST. MARY'S ANGLICAN CHURCH**
**Castor Street, Russell**
**11:15am** - Worship Service.
**Rev. Chris Dunn, 445-3031**
8tfc

**SOUTH GOWER BAPTIST CHURCH**
**Minister: Rev. George Lockhart**
**7:30pm** - Worship Service.
13tfc

**HARMONY COMMUNITY CHURCH**
**Pastor Michael Hughes**
**774-2643**
**8 km north of Winchester**
**Highway 31 and Ormond Road**
Nursery facilities available at services.
9:30am - Sunday School.
10:30am - Praise and Worship.
7:30pm - Evening Service.
16c


**Final Summer Clearance continues - Savings up to 70%**

**Sizes 5 to 24**
**Half Sizes 14½ to 24½**
**Oversizes 38 to 44**
***Regular and petite sizes***

**HOURS:**
**Mon.-Thurs., 9-5:30**
**Fri., 9-9; Sat., 9-5**

**Julia's**
**LADIES WEAR**
**Winchester 774-3668**

**SUMMERS**
**INSURANCE BROKERS INC.**
*GENERAL INSURANCE*
ALL THE CHOICE IN THE WORLD
**WINCHESTER**
**774-2515 or 774-2519**

(613) 821-2554
METCALFE
*Custom Air Ltd.*
HEATING & AIR CONDITIONING
INSTALLATIONS
R.R.3
WAYNE E. IRVEN Metcalfe, Ont., K0A 2P0

**Winchester Upholstery**
**FURNITURE RECOVERED,**
**RE-STYLED AND REBUILT**
*Quality Workmanship*
*Free Pickup and Delivery Free Estimates*
**Tel. 774-2055** B. Cinnamon Res. 774-3412
**HOURS:** 8am to 5pm daily, Sat., 9am to noon

Metcalfe PHARMACY LTD.
Hours: Mon. - Fri., 10-6; Sat., 10-5
**Victoria St., Metcalfe**
**821-1224**

CANADIAN WOOD ENERGY INSTITUTE MEMBER
*Winchester Fireplace & Stove Centre*
FIREPLACES - STOVES - CHIMNEYS
SALES & SERVICE
Chimneys Cleaned
JACK FAULKNER Res.: 774-3492
494 YORK STREET
WINCHESTER, ONTARIO K0C 2K0
Bus.: 774-3632

**Armstrong Burner Service**
**Oil, Gas, Electric Furnaces**
SERVICE AND INSTALLATION
Authorized Natural Gas Dealer For
**NORTHERN & CENTRAL GAS CORPORATION LIMITED**
- Parts Plan
- Sheet Metal
- 24-hour Service
- Free Estimates

**774-3522** ASK FOR DWAINE WINCHESTER

**BYTOWN LUMBER**


**Do-it-yourself centre**
**Ottawa South:**
**Queensdale at Bank (Hwy. 31)**
Weekdays: 8am to 5:30pm
Fri., 8am to 9pm; Sat. 9am to 5pm
**Phone 733-9317**

**Osgoode Septic Service**
**COMPLETE PUMPING OF HOLDING TANKS AND SEPTIC TANKS**
*— 7-DAY SERVICE —*
Morris Douglas & Sons
**RR1 Osgoode**
**826-2142**

Winchester Print
**A Division of 508371 Ontario Limited**
**Winchester 774-3186**
*Specialists in*
**web and commercial**
*printing*

**H. L. PERKINS LUMBER CO. LTD.**
**& Building Supplies**
**For Your Home Renovations**
*Where Quality Cedar Is a Family Tradition*
(SMITHS FALLS RD. and HWY. 16)
NORTH GOWER, ONT.
PHONE 489-3735 232-0666
Mon.-Fri. 7:30-5 p.m.
Sat. 7:30 noon

# Classifieds

## Professional & Business Directory

**KADESH KENNELS REG'D**
Established Professional
Pet Care Centre
Year Round Grooming -
Boarding - Training
Excellent Care
Pet Cemetery
For appointment call:
**Toni Earle, 258-4127**
7tfc

**R. BRYSON PATTERSON**
**Optometrist**
**215 Van Buren Street**
**Kemptville**
**Mon., Tues., Thurs., Fri.**
**10am to 5pm**
**Telephone 258-2274**

**HAZEN MELDRUM LTD.**
Ontario land Surveyors
W.J. Johnston, O.L.S.
Resident Surveyor
610 ST. LAWRENCE STREET
WINCHESTER, ONTARIO
Tel. 774-2414 P.O. Box 394

**GARY BREYER**
**London Life Insurance**
**New Non-Smokers Permanent and Term Insurance**
**Residence: 543-3378**
**Morrisburg**
39tfc

**KINKAID AND LONEY MONUMENTS**
**Smiths Falls, Ontario**
Monuments erected anywhere in Eastern Ontario.
Smiths Falls
283-3480
Winchester Area
GERALD C. HOLMES
774-2665 evenings
Authorized dealer for
ROCK OF AGES MEMORIALS

**BROCKVILLE AND KINGSTON MONUMENTS**
Memorial Monuments, Markers, Bronze Plaques and Cemetery Lettering.
**"HANK" HANSEN**
**821-1780**
**RR3 Metcalfe, Ont., K0A 2P0**
**GREG McCONNELL**
**774-3509**
18tfc

**CROWDER MONUMENTS**
For giving quality at lowest prices. Memorial needs and lettering. Representative:
**Bruce Campbell**
**Box 275, Winchester**
**774-2493**
12tfc

**BOWMAN ASSOCIATES**
**Computer services**
—payroll, inventory control
—accounting, bookkeeping
—personalized mailings
—newsletters & bulletins
—resume preparation
**Computer Training**
**Telemarketing**
**448-3635** 8am-9pm
17-20c

## Notice

**GLORIA'S MEN'S HAIRSTYLING**
Is now open, located above Sports Unlimited, 539 St. Lawrence St., Winchester. Monday-Wednesday and Friday, 9am-5:30pm, Thursday, 9am-9pm and Saturday, 9am-3pm. 18-20

**NOTICE**
We are pleased to announce the appointment of
**The Book Place**
**507 St. Lawrence St.**
**Winchester, Ontario**
**774-2513**
**(across from the drug store)**
is now an agent for Abel's Cleaners of Chesterville. 17-19c

**NOTICE**
We are pleased to announce the appointment of
**BACKES SUNOCO**
**Winchester, Ontario**
**774-3087**
**(at the bypass)**
is now an agent for Abel's Cleaners of Chesterville. 17-19c

**TEMPORARY CARE**
Hillcrest Haven is offering temporary respite care for your loved one while you enjoy your vacation. All needs met in pleasant, homey surroundings. Nutritious meals. 24 hour supervision. Permanent care also available. Dolores Lynch, 774-3391. 13tfc

**MOVERS**
Licensed and insured household movers. Call 543-2523 or 543-2226, Morrisburg. 42tfc

**NOTICE**
Horseshoer available, qualified for all types of horses. Phone John Godin at 821-3816. 39tfc

**NOTICE**
Custom slaughtering Mondays only. For trucking service phone 448-2324.
**EARL'S MEATS**
**CHESTERVILLE 448-2324**
39tfc

## Notice

**NOTICE**
Morewood Tire Service will be closed Aug. 9 at 12 noon until Aug. 17. 18c

**NOTICE**
Most Sacred Heart of Jesus may You be praised, adored and glorified throughout the whole world forever and ever. Amen. Say this prayer 6 times a day for 9 days and promise publication and your petition will be granted no matter how impossible it may seem. Thank you for favor received.
—John 18

**RESUMES PREPARED**
$20 - $29 for a professional looking resume. We also prepare letters. Call Darlene at Bowman Associates. 448-3635. 18c

**NOTICE**
**HIGH POWER ELECTRIC FENCE SALES**
Mike Miller, Manotick Station, 821-1207. We use it! 16-20

**ALCOHOLICS ANONYMOUS**
If you want to drink that's your business. If you want to stop, that's ours. Call AA, 774-5351 or 774-5179. For families of Alcoholics (ALANON), 774-2233. 39tfc

**HORSESHOEING**
Steve Morris Horseshoeing: Hot, cold, corrective. All types. All work guaranteed. 821-1058. 39tfc

**NOTICE**
We service large appliances. Fridges, stoves, washers, dryers. Paul Stewart Electronics, Morrisburg Shopping Centre, 543-2236 or 448-3415. 43tfc

## Wanted

HELP WANTED — Sitter needed for 2 girls (5 and 8) Monday to Friday from 8-9am and 3:30-5pm at my home. Call E. Vasey, 774-2213 after 6. 18

HELP WANTED — Experience an asset. Career employee, dedication a must. Apply with resume at Mike Dean's Super Food Store, 19 King St., Chesterville. 18c

WANTED — Young male looking for room and board. Phone 774-2185, after 4pm phone 774-2920 ask for Shane. 18

WANTED — Live in babysitter ASAP for a 2½ month old baby. Room and board plus salary. South Mountain call 1-989-3084. 18

WANTED TO BUY — Cutter bar to fit super 717 harvester. Phone 527-5417. 18

**A CAREER IN TRUCKING**
Transport drivers needed. Now is the time to train for your Class A licence. For prescreening, interview and job placement information, contact Merv Orr's Transport Driving Training, Ottawa, 1-800-265-1260. 39tfc

WORK WANTED — Custom round baling, size 4 ft. x 4 ft., weight approximately 600 lbs. 821-1298. 11tfc

WORK WANTED — Carpentry, renovations, repairs, additions. Licensed carpenter. Deran Construction, Andy Van der Meulen, 774-3640, Derek Banke, 774-3730, Jack Huyer, 543-2469. 9tfc

WORK WANTED — Carpentry, painting, and wallpapering.
**THE INSTANT KITCHEN**
Sensational kitchen idea. Don't replace your old, dull kitchen cupboards — Reface them! Save 40-60 per cent. Call Don Barkley, Inkerman, 989-5460. 4tfc

WANTED — Commencing Tues., July 8, Walt Wagemans will buy healthy Holstein bull calves every Tuesday between 9am and 12 noon until further notice. Please deliver to Mutual Research Farm, Lightning Street, Williamsburg. 12tfc

HELP WANTED — Babysitter required to start in September at my home. Call 821-1439 or 821-3071. 18-19c

WANTED — Babysitter for one and three year old in my home west of Winchester Springs, 3 days a week starting in October. References required. Call 774-3596. 18-19

WANTED TO BUY — Antiques, household furniture and appliances. We buy complete and partial households. Phone 543-2523 or 543-2226. 42tfc

WORK WANTED — Barkley Plumbing and Heating. We specialize in Myers pumps and softeners. Service and installation of furnaces — wood, wood-oil, wood-electric, oil and electric. Paul Barkley, 989-2844. 39tfc

ARTICLES WANTED — Top prices paid for scrap metal, brass, copper, lead, batteries, radiators. I.R. Bell and Son, 3000 Copeland St., Cornwall, 933-1119. 39tfc

## Wanted

WORK WANTED — Custom combining and plowing. Also straw for sale. Call Fred Zandbergen. 652-2069 15-18

WORK WANTED — Custom combining of wheat, barley, oats, soybeans and corn. John Deere 6620 with 16 ft. flex grain head and 4-row corn head. Call Dave Thom, 448-2534 or 535-2720. 18c

WANTED — Ride to Calgary or Vancouver, leave about Aug. 15. 774-6400. 18

WORK WANTED — Combining with White 7300 combine. Phone Dan Calhoun at noon or evenings 774-2454 17-18

WORK WANTED — Carl Acres Backhoe Rentals. Phone 774-6933. 14-21

**WANTED BULL CALVES**
Healthy Holstein Bull Calves
(100-130 lbs.)
Number of calves: Unlimited
Needed every week
Will pick up at your farm
**Call collect, Alexandria**
**Omer Poirier and Son**
**613-525-3020**
14-21c

WORK WANTED — Custom combining of wheat, barley, oats, soybeans, and corn. Two combines, radio equipped. Straw chopped if desired. Call Bruce Cummings 774-2459 or John Cinnamon 774-2486. 16-21

HELP WANTED — Mature housekeeper for Russell. Non-smoker, own transportation. No housework. Phone 445-5275. 18

HELP WANTED — Mature kitchen assistant and waitress. Both part-time positions involve day and occasional evening shifts. The Epicurean Restaurant 821-1194. 18c

CONSEIL D'EDUCATION DES COMTES DE
Stormont, Dundas & Glengarry
COUNTY BOARD OF EDUCATION

**requires for Sept. 1, 1986**
**Teacher of Adolescent Unit**
**Child and Adolescent**
**Outpatient Program**
**located at General Vanier**
**Secondary School**
**Duties:** To provide educational services to clients admitted to the Adolescent Unit, Child and Adolescent Outpatient Program (CAOP) of the Cornwall General Hospital. To provide liaison and follow-up counselling services for discharged adolescent clients.
**Qualifications:** Special education qualifications are required for this position.
Written applications will be received until Mon., Aug. 25, 1986 by: Mr. J.W. Dilamarter, Superintendent, SD&G County Board of Education, 902 Second Street West, Cornwall, Ont., K6H 5S6, Phone 933-6990.
William B. Fleming T.R. Leger
Chairman Director
**An equal opportunity employer**
18c

WORK WANTED — Roofing, over 22 years. Also building repairs. Free estimate. 989-2457 after 6. Ormess at 989-5353. 17-28

ÉCOLES CATHOLIQUES DES COMTÉS DE
**S. D. & G.**
COUNTY ROMAN CATHOLIC SCHOOLS
1104 1ST. PRINCESS AVE. CORNWALL, ONTARIO K6H 1N6
FIRST STREET EAST TEL. (613) 933-1720

**STORMONT, DUNDAS AND GLENGARRY**
**County Roman Catholic School Board**
**SCHOOL BUS ROUTES**
The Stormont, Dundas and Glengarry County Roman Catholic Separate School Board may require new bus routes during the 1986-87 school year.
Bus operators who are interested in obtaining the new routes should advise the board in writing no later than Aug. 29, 1986, indicating the area(s) of the three United Counties in which they may wish to operate.
For further information please contact: Mr. Richard Fortier, Assessment and Transportation Officer, 1104 First Street East, Cornwall, Ont., K6H 1N6. Phone: 613-933-1720, ext. 216.
Pierre Landry Gilles Metivier
Chairman Director of Education
18c

HELP WANTED
**Carpenter's Helper**
TELEPHONE
**445-5519**

**HELP WANTED**
First, second or third year
**Plumbing Apprentice**
required immediately
**Phone 448-3659**
**AFTER 6:00PM**

## Wanted

WORK WANTED — Painting, interior or exterior, carpentry repairs. Experienced, free estimates, guaranteed quality work, Ralph MacPherson. 448-2295. 18

HELP WANTED — The Dundas County Association for the Mentally Retarded is accepting applications for the position of part-time residential councillor. Qualifications: pharmacology, experience working with developmentally handicapped individuals. Please submit resume to Barbra Plumb, DCMAR, P.O. Box 678, Morrisburg, K0C 1X0. 18c

CONSEIL D'EDUCATION DES COMTES DE
Stormont, Dundas & Glengarry
COUNTY BOARD OF EDUCATION

**Requires for Sept. 1, 1986**
**Teacher of Hearing Impaired**
**Viscount Alexander**
**Public School**
Teacher will be expected to provide a half-time self-contained program for three to four (3-4) hearing impaired Primary level students at Viscount Alexander Public School in Cornwall, Ont.
In the other half-time the teacher will provide itinerant support services to students in various Public, Separate and Secondary Schools within the Counties of Stormont, Dundas and Glengarry.
Knowledge of pure tone audiometric test essential.
**Qualification:** Ontario qualifications for teaching deaf or hard-of-hearing pupils.
Written applications will be received until Mon., Aug. 25, 1986 by: Mr. J.W. Dilamarter, Superintendent, SD&G County Board of Education, 902 Second Street West, Cornwall, Ont., K6H 5S6. Phone 933-6990.
William B. Fleming T.R. Leger
Chairman Director
An equal opportunity employer
18c

**BUSINESS OPPORTUNITY**
Excellent franchise opportunity for agressive sales and service orientated individual. Established hardware distributorship with protected territory including approximately 85 retail accounts in eastern Ontario. Investment required. For information call Andrew Smith at 705-726-1151 or 1-800-461-1732. 18

HELP WANTED — Part-time typist required. Minimum wage paid. Please phone 822-1730. 18

HELP WANTED — Reliable babysitter for 5-year-old girl (in school full-time) starting Sept. 2. Would prefer home along the Inkerman school bus route. Please call after 6pm. 774-3816. 18-20

HELP WANTED — Rawleigh distributors needed. Best sale plan ever. Call after 6pm collect, 519-627-1337. 18-21

## For Rent

FOR RENT — Greely, large one or two bedroom apartment, $400 includes utilities, appliances, laundry facilities and parking. Non-smokers call 821-3978. 18

FOR RENT — Mid-August, 3 bedroom house in Winchester. Large yard. $450 plus utilities. References required. 774-2514. 18

FOR RENT — One 2-bedroom apartment. Phone 774-5090. 18

FOR RENT — Finch area, 1 bedroom house trailer and barn. 984-2640. 15-18

FOR RENT — Available Sept. 1, 2 bedroom modern apartment in centre town Winchester. $370 month, plus utilities. Phone 774-5863 17-18

FOR RENT — Available Sept. 1, newly renovated 3 bedroom apartment in centre town Winchester. $420 month, plus utilities Phone 774-5863 17-18

FOR RENT — A super country retreat. 3 bedroom house near Williamsburg. Available Aug. 25, references. 774-6443. 17-18




## For Rent

FOR RENT — Comfortable large motel rooms equipped for housekeeping, year round, by the week. Reasonable rates, 543-2879 17tfc

FOR RENT — Two 2-bedroom apartments, one Winchester, one Chesterville. For information call after 6pm, 774-5323. 13tfc

FOR RENT — New Vernon Recreation Centre, large hall, capacity 337; small meeting room, 50. For reservations call Lillian Sayant, 821-3418. 39tfc

FOR RENT — Rooms — Separate kitchen, toilet and shower facilities. Washer and dryer. Private fridge, $45, $50, $60 weekly. Metcalfe, 821-3802. 2tfc

FOR RENT — 3 bedroom house, all modern conveniences, Chesterville area. Phone 448-2755, between 5-10pm. 13tfc

## For Sale

Silo plastering, barn and roof painting. Free estimates. Bill Wammes, 821-3718. 13tfc

FOR SALE — Lot in Dunbar, 448-2075 evenings, 448-3674 days. 13tfc

**WATER SOFTENERS**
Myers pumps, iron and sulphur filters, chlorinators and plumbing supplies. Murphy Sales and Service, Brinston, Ont., 652-4802 or 652-4803. 39tfc

GUITAR, BANJO, VIOLIN, mandolin strings for electric and acoustic instruments. Accessories also available.
**DELAGE'S HOUSE OF GIFTS**
**Morrisburg Shopping Centre**
39tfc

FOR SALE — Surge pipeline milking systems, parlors, feeding systems, water treatment equipment, standby power supply, new and used vacuum pumps, bulk tanks, milker pails and buckets. Beattie and Ideal water bowls. Peter Babcock Ltd., Surge Dairy Farm Equipment, 984-2991. 39tfc

FOR SALE — Refinished furniture. Carman Refinishers, Iroquois, 652-2011. 39tfc

ARTICLES FOR SALE — Used steel pipe and plate. I.R. Bell and Son, 3000 Copeland St., Cornwall, 933-1119. 39tfc

**PLYWOOD SUPER SPECIAL**
4'x4', ½" at $5.10; 4'x8' spruce, 5-16", $9.30; ⅜", $10.60; ½" $15.25; ⅝" S.E., $17.25; ⅝" tongue and groove, $18.95; ¾" $21.10; ⅝" fir, $18.50; Aspenite 7-16", $6.95; Aspenite ⅝" tongue and groove, $13.25. Windows and doors. Phone 613-764-2876. 16tfc

SUMMER YARN SALE: Cotton Top, $25, bag of 10 balls; Cotton Perle, $28, bag of 12 balls; all cotton yarns priced to clear. Discount prices on all regular yarns, Shetland Chunky, $14.50 bag, etc. Berker's General Store & Fabrics, South Mountain, 989-2865. 14tfc

FABRIC CLEARANCE SALE: All fabrics and notions, half price, to clear. Poly-cottons, suiting, wool blends, zippers, Butterick patterns, laces, trims, etc. Berker's General Store & Fabrics, South Mountain, 989-2865. 14tfc

FOR SALE — 1982 Yamaha Maxim 650, 4 cyl. certified mint, 7,500 miles. 821-2693 15-18

SUMMER GIFT SALE
50 per cent off all planters and vases. Many other items 25 per cent off. Sale ends Aug. 31. J.T. Ceramics, R.R. No. 1 at Ormond. Phone 774-5960 16-20

FOR SALE — Good used boy's clothing, size 8, 10, 12, everything from shorts to ski-doo suits, some medium men's shirts. One 20" boy's moto-cross bike. Everything in excellent condition. Call 774-2614. 18-19

FOR SALE — Stock trailer, 10x6x6; hay feeders - 20', 16' and 10'; wagon racks, 18'; also grazing boxes, 20'; 7-ton wagon, new. 448-2551 15-18

## For Sale

FOR SALE — Simmental bulls, ROP tested, 821-3102. 10-18

FOR SALE — Barbecue time. Hamburg, 2 lb. lots. 99 cents; lean minced beef, $1.39 lb.; beef patties, lean, $1.49 lb.; sides of beef, $1.45 lb. Blom's Meats, 989-2093. 11tfc

FOR SALE — Electrolux Sales, Service & Repair, LaBelle's, 38 King St., Chesterville. 448-2223. 43tfc

FOR SALE — Used farm tractor parts: heads, gears, blocks, spindles, tires, hydraulics, wheels. We buy tractors for wrecking. Byers Tractor Supply, RR4 Crysler. Residence, 448-2239; business, 448-3015. 39tfc

FOR SALE — Apples and cider, Smyth's Orchard. Also candy apples available on weekends. Party orders on request. Smyth's Orchard, 3 miles west of Williamsburg. 652-2477. 16tfc

FOR SALE — Demolition materials, 2x4's, 2x6's, 2x8's, 2x10's; one silo 14x50 with unloader; plywood; tin; loading chute; one large storage bin complete with augers; molasses tank 10x30. Apply at Ogilvies Demolition, Berry's Feed Store, South Mountain.
Also windows, doors, steel beams, electrical appliances, plumbing appliances, 8x8x30 ft. long hand-hewn timbers. 658-2043, 345-4577, 342-7036, 989-2070 16-23

FOR SALE — Acorn inground pool, 16'x32', jacuzzi filter, all equipped. Sacrifice, $2,500 or best offer. Must be moved. Original seller will re-install for new buyer. Call 987-2985, Crysler. 17-18

**REGAL**
Sorry for any delay to my old customers and welcome any new ones since I have moved. Your Fall and Christmas Regal catalogue are free for asking or picking them up. Delivery to your door is free. 989-2303, Concession 3, Mountain. Regal sign at road. 18

FOR SALE — New Homelite chainsaws, parts, and used saws. Derks Equipment Limited, Chesterville, 448-2335. 18c

FOR SALE — 40 dry stove cords, mixed hardwood, approximately 4'x8'x16''. Delivery available. Phone 543-3111. 18

**Don's service tip of the week**

Repair small problems today, before they become costly repairs tomorrow.
*"We don't just talk about GREAT SERVICE, we GIVE it!"*
**Drewery**
PONTIAC BUICK GMC LTD.
WINCHESTER 774-2360
1-800-267-7608
Don Nizman, Service Manager

*Fall fashions arriving daily.*
Stop in and have a peek!
All summer stock now
**50%-60% OFF**
Bargain Rack $2 to $20
**Pastel hose - buy 1, get 1 FREE**
All Jeans $28.
All Summer earrings $2.
All summer necklaces $4.
*(Values up to $30)*
**AL-MOR**
**LADIES WEAR**
**Chesterville 448-3370**

**Classified Advertising Rates**
*All Classified Advertising Payable In Advance*
**15 cents per word, $3.00 minimum**
Classifieds will be accepted by telephone, but must be paid by 10am Tuesday, for publication on Wednesday.
**Tel. 774-2524**
*Classifieds Deadline: 10am Tuesday, for publication Wednesday.*

# Classifieds

## For Sale

MOVING SALE
6351 Regional Rd. 4, Telephone 826-2492. Come see, make an offer. Cat bulldozer, D2 blade, winch; Leland 270 tractor turbo and snow blower; Craftsman 18hp garden tractor with mower; Troy horse Rototiller with attachments; Surge portable milking machine; DeLaval No. 12 cream separator; stainless steel pail. Misc. items 16-18

FOR SALE — One 8'x7' raised cedar panel garage door with hardware. One 9'x7' raised cedar door, no hardware. Also panelled wooden doors 12' to 18' in width, no hardware. Phone 774-3981 after 6pm. 17-18

FOR SALE — Top quality sides of beef, cut and wrapped to your specifications. $1.35 per lb. Ralph J. Fawcett, 774-5710. 17tfc

FOR SALE — Cockshutt 525 combine, 11 ft. direct cut head, gas engine, excellent condition, $3,500. Phone 652-4718 after 8pm. 15-18

FOR SALE — Piano, upright, Martin Ormes. Price negotiable. 987-2970. 18

FOR SALE — Combine I.H., baler, small swather, automatic stooker, wheel rakes, discs. 445-5708 after 6pm. 990-9611 ask for Vashek. 17-20

FOR SALE — 1979 Holiday fifth-wheel trailer, 24' long. Excellent condition. Phone 258-5790. 18

FOR SALE — 1982 Lada, 77,000 km, AM-FM cassette stereo, $1,200; crib with mattress, $45; seater, $25; changing table, $10. Phone 774-6310. 18

FOR SALE — Musical baby books. Baby banks at Questers, Morrisburg Shopping Centre. 543-2340. 18c

FOR SALE — Plywood grain box 7'x7'x4'; grain auger, 18'x5''; corn crib wire. 821-2474. 18

FOR SALE — 1977 Lionel hardtop camper, sleeps 6, new canvas, with canopy, mint condition. Phone before 3pm, ask for Rob, 989-5208. 18

FOR SALE — 2 bedroom bungalow on 57 Augusta St., Morrisburg. Lot, 60'x136'. May be seen by appointment, $51,000. Apply Allen Farlinger, 543-2272. 18-19

FOR SALE — Fridge, stove and deep freeze. Men's 10-speed bicycle. Call after 6pm. 821-2375. 18-19

FOR SALE — 1974 Valiant Scamp, 43,000 original miles, slant six, $500. As is. Phone 989-5383. 18-19

FOR SALE — Polled Herefords; herd sire Kinnaber Justin 63M; cows, calves at side and rebred; yearling bulls (1 red meat bull); yearling heifers exposed since May. Herd free listed. Phone: 613-652-2460. 18-20

FOR SALE — International No. 82 tractor drawn combine with pickup and straight cut. In good condition. Also hay for sale. Bearbrook, 835-2470. 18-20

FOR SALE — Handicapped? Everest Jenning mobile scooter. Perfect condition. 445-2054. 18-20

FOR SALE — Sectional kitchen cupboards, 2 10'-lengths, complete with double sink, spray and counter tops. Phone 821-3062. 18-21

FOR SALE — Sweet corn and fresh garden vegetables. Mary Durant 448-2059 17-20c

FOR SALE — 7/8 Simmental bull, tested, 2 years old, $1,600. Phone 821-1601 or 821-3482. 18

FOR SALE — Antique pool table 5'x10', slate bed plus accessories; new John Deere lawn-garden tractor with 5' mower; garden utility trailer; ping-pong table. Phone 448-2889 after 6pm. 18

FOR SALE — 1977 Grand Prix, 250 6 cylinder motor, runs A-1, has all new brakes. $550 or best offer. 774-3606 8-5, ask for Delmer or Don. 18-19

FOR SALE — International combine No. 80, bin of last year's baled hay in barn. Phone 774-3571. 18-19

CAN you be seen after dark? Sew-on and iron-on reflective tapes ideal for bikes, joggers, walkers, small children. Plastics of Ottawa, 216 Pretoria, 235-1465. 18c

**AFGHANS FOR SALE**
Several hand crocheted afghans made from knitting worsted yarn, 48''x60'' Price $75 each.
*If interested, come and see them absolutely no obligation.*
**Margaret Hyndman**
**989-5381**

## For Sale

FOR SALE — 1978 Mustang, V8, automatic, power steering, power brakes, T-roof, AM-FM stereo cassette, radial tires, new battery, 48,000 km, excellent condition. $3,200. 448-3243. 18

FOR SALE — Second crop of alfalfa, also some straw. 445-5394. 18

MAGNETIC signs for cars, trucks. Engraved plastic door signs. Raised letters, directory boards. Plastics of Ottawa, 216 Pretoria, 235-1465. 18c

FOR SALE — Player piano, as is. Asking $500. Phone 543-3298, 12-7pm. 18c

APPLE WOOD
$25 and $30 a cord at Smyth's Orchard, Dundela. Pick up at farm. First come, first served. Phone 652-2477. 18c

FOR SALE — One 800 gallon Mueller bulk tank; one roller mill. Phone 652-2009. 18c

FOR SALE — Queen size waterbed. Phone 774-6131. 18-19

FOR SALE — More Canadian General Electric heavy duty automatic washers and dryers on the way! Large size washer with mini-tub to save you lots of hot water and soap! Fultons TV and Appliances, Sales and Service, 448-2195, Chesterville. 18c

FOR SALE — Hitachi VCR, just received the all new Hitachi H.O. series of video recorders with wireless remote and high quality recording and reproduction! Now at a lower price starting at $569. Get yours now at Fultons TV and Appliances, Sales and Service, 448-2195, Chesterville. 18c

FOR SALE — Brand new GFW wringer washer with stainless steel tub and pump for fast draining on sale now for just $519. Fultons TV and Appliances, Sales and Service, 448-2195, Chesterville. 18c

FOR SALE — Admiral stove, good condition, 774-5743. 18

## Birth Notice

CARRUTHERS — Doug and Margaret are pleased to announce the arrival of their first child, Ashley Christina, born July 28, 1986, weighing 5 lbs., 10 ozs., at Winchester Memorial Hospital. Thanks to all relatives and friends for all visits, cards and gifts. Special thanks to Dr. Darbyshire and maternity staff for their care. 18

LLOYD — Toula and Bill are proud to announce the birth of their daughter Mary Alexandra (Sandy) at Women's College Hospital, Toronto, July 24, 1986. A sister for Billy and Katie. Proud grandparents are Mr. and Mrs. C. Agathos, Toronto and Jen and Bill Lloyd, Winchester. 18

KIRCHMEIER — Dana Rae is excited to announce the arrival of her new baby brother, Scott Mathias. Born Aug. 7, 1986 at 11:32pm, weighing 7 lbs., 10½ ozs. Proud parents, Marty and Karen; grandparents Mathias and Anna Kirchmeier and Ed and Dorothy Scott. Special thanks to Dr. Dawes and C. Foss for a safe delivery and to all the nurses in maternity for taking such good care of Scott and my mom. Thanks also to Reta, for coaching with my dad, and helping out. 18

## Card of Thanks

CARD OF THANKS — I wish to thank friends and relatives who sent cards and visited me while I was in Winchester Hospital. Special thanks to Dr. Rosenquist and nurses.
—Randy Holmes 18

CARD OF THANKS — Thanks is so little to say, for all the delicious food brought into my home, the phone calls, the cards, and especially to all the people who saw fit to come and spend some time with me, while I spent the month of July sick at home. I hope I can repay all you wonderful people in some way. Thanks again.
—Evelyn Cowan (Harold) 18

ERRATT — To our many relatives, friends and neighbors, we wish to express our heartfelt thanks and appreciation for the acts of kindness, messages of sympathy, beautiful floral tributes and donations to many "In Memorians", in memory of a dear mother, grandmother and great grandmother, Christena, who passed away July 26, 1986. You will never be forgotten. We also wish to thank the Dundas Manor for excellent care for the last 2 years, the Fairbairn Funeral Home, Rev. Power and the pallbearers.
—Evelyn and Graham Wells, Grace and Morley Erratt, Doris and Gerald Erratt, Blanche Fulton 18

## Card of Thanks

CARD OF THANKS — Our sincere thanks to all the nurses on 2nd floor for their excellent care and also to family, friends, and neighbors for all their moral support, prayers and concern while a patient in hospital and also thanks to all those who remembered George with all the beautiful cards, gifts and treats on his 94th birthday.
—George and Ida Coons 18

## In Memoriam

FRANCIS — In loving memory of a dear husband, Thomas Lloyd, who passed away Aug. 14, 1985. Always remembered and missed.
—Wife Grace 18

LATIMER — In loving memory of Patricia Anne Latimer, who was accidentally killed Aug. 10, 1968.
Within our store of memories,
She holds a place apart,
For no one else can ever be,
More cherished in our hearts.
—Sadly missed, Mom, Dad, Judy, Nancy and Families 18

REANEY — In loving memory of a dear mother and grandmother, Della Reaney, who passed away Aug. 15, 1974.
Take up thy cross and follow him,
Nor think to lay it down,
For only he who bears the cross,
May hope to wear the crown.
In that eternal city,
Where no tears dim the eye,
In the home of many mansions,
We will meet her by and by.
—Always remembered by the family 18

## Coming Events

POWER SKATING REGISTRATION
Aug. 25 and 26, 7-9pm, at Winchester Arena. 4 week program for $30. 18-19c

AUGUST MEETING
The August meeting of East Carleton Junior Farmers will be held Sun., Aug. 17 at Taylor Park (beside 4 Corner Inn) near Osgoode, starting at 6pm. There will be a corn roast and boating activities. In the event of rain the meeting will be at Paul Mussell's at 8pm. 18c

HOLMES REUNION
The annual reunion of the family of Albert and Louise Holmes will be held Sun., Aug. 24 at 12 noon at the Winchester Springs Recreational Park. 18

ANNUAL PICNIC
Nation River Anglers' annual picnic will be held Sat., Aug. 16 at 12 noon or Sun., Aug. 17, (rain date) at Osgoode Park near Four Corners Inn. All members welcome. Ladies bring salad. 18

MIXED PARTY
In honor of Carol Ann Bekkers and Mark Smiley, Osgoode Community Centre, Sat., Aug. 16, 8pm-1am. 18

MIXED PARTY
In honor of Crystal Forsythe and Chris Kerr, Fri., Aug. 22, Mountain Township Agricultural Hall, South Mountain. Music by Smitty's DJ. $3 per person. Age of majority on request. 18-19

MONSTER BINGO
17 games plus one $1,200 jackpot Sunday, Aug. 17th in the Morrisburg Arena. Admission $2. Game time 7pm. 16-18c

CORNFEST AND DANCE
To be held Saturday, Aug. 30, 1986 on the outdoor ice surface at the Winchester Township Community Centre, Morewood, Ont. 8pm—1am. Proceeds to be used for Fire Hall addition. Music by Jim Wicks and Westburg Union. $5 per person includes corn. In case of inclement weather, function will be held indoors. 15-18

MIXED PARTY
In honor of Jane Hudson and Scott Patterson, Leitrim Arena Hall, Fri., Aug. 15 at 8pm. Music by Bytown Boogie. Everyone welcome. 17-18

MIXED PARTY
In honor of Karen Merkley and Kevin Gowdy, to be held at the Winchester Community Hall, Fri., Aug. 22, 1986. Music by MoJo Disco, 9pm-1am, $3 per person. 18-19

50th WEDDING ANNIVERSARY
The family of John and Mary Blais wish to extend to all relatives and friends an invitation to help celebrate our parents 50th wedding anniversary. A dance will be held in their honor, at the Greely Legion on Fri., Aug. 22 at 8pm. Best wishes only. 18-19

LEARN TO DRAW
St. Lawrence College course in basic drawing techniques. Cost, $56. Place: Above OPP office, Winchester (old town hall). Time: Wednesday evenings, 7-10pm, Sept. 10, 15 weeks. Register with instructor, Susan Hamilton, 989-5440. 18-21

## Coming Events

BINGO
Canadian Legion, Greely Branch 627, offers bingos every Wednesday night, 7:15pm. County Road 8, 1½ miles east of Highway 31. Last summer bingo July 16. Start fall bingo, Aug. 13. 13-18c

SUNDAY BREAKFAST
Everyone is invited to Sunday breakfast at the airport with Circle V Flying Club, Aug. 24, 7:30-11:30am, rain or shine! Winchester Air Park Hangar (3 miles south of Winchester on Hwy. 31). Fly, drive or walk in. 13-20c

40th ANNIVERSARY
The family of Lynden and Marion Hough would like to invite friends and neighbors to a 40th anniversary celebration at the Finch Community Centre, Sat., Aug. 16, 1986. 9pm. Band. Best wishes only. 17-18

JIM WICKS AND WESTBURG UNION
Appearing Aug. 15, 16, and 17, Mountain Township Agricultural Fair. Fri., 9pm-1am; Sat., 1pm-5pm, amateur talent contest, cash prizes and trophies; Sat., 9pm-1am, street dance; Sun., 1-5pm, amateur finals. Aug. 20-24, Kemptville Hotel, Sat. matinee, 3:30-5:30pm, Sun., 6:30-10:30pm. 18c

MIXED PARTY
In honor of Darlene Vanlanen and Danny Strader, Sat., Aug. 16, Community Hall, Dixons Corners, dancing 8pm-1am. $3 per person. 18

GOSPEL MUSIC EVENING
Come and bring a friend for an evening of gospel music at the Early Methodist Church, Sun., Aug. 17, 7:30pm. Refreshments served afterwards. 18c

MIXED PARTY
In honor of Kim Boyd and Terry Charlebois, Sat., Aug. 16, Boucks Hill Legion, 8:30pm-1am. Tickets available at the door. DJ, light lunch. 18

MIXED PARTY
In honor of Kelly Duncan and Nick Heymans, Russell Community Centre, admission $2.50, Billy's DJ, 8:30pm-1am. 18-19

BENEFIT DANCE
For Greg and Sandy Workman who lost their home to fire. Aug. 29 at Matilda Hall, Dixons Corners, 9pm-1am. Tickets $3 per person. Smitty's DJ has donated music for the evening. Light lunch served. 18-20

UPPER CANADA PLAYHOUSE
Proudly presents David French's romantic drama "Salt-Water Moon". (AGCTC production). Curtain time: 8pm (except Mondays). Tickets: $7 adult; $6 seniors; $4 under 16. Reserved seating for 1986. Please phone 613-543-3298. Show runs Aug. 12 to Aug. 31. 18-20c

THANKSGIVING WHEELING, VA
Oct. 10-13
Starting at $269 p.p. quad. acc. Local departure.
Contact Frank's Tours
Box 69
Williamsburg, K0C 2H0
Phone 535-2659
543-2818 (after hours)
18tfc

TWO J'S VIDEO
Large screen video, wide variety, excellent rates, music for all occasions. John 445-3336 or 445 2084. 6tfc

McHAFFIE AUCTION HALL
Morrisburg, open every Monday and Tuesday evenings, 6pm to 7pm to receive your consignments. 42tfc

MIXED PARTY
In honor of Rudy Grisel and Suzanne Van Moorsel, Fri., Aug. 15, 8:30pm to 1am, Winchester Community Centre. Age of majority. Everyone welcome. 17-18

MIXED PARTY
In honor of Jane Hudson and Scott Patterson, Leitrim Arena Hall, Sat., Aug. 15 at 8pm. Music by Bytown Boogie. Everyone welcome. 17-18

FELLOWSHIP BREAKFAST
The Full Gospel Business Men, Morrisburg Chapter invites you to a fellowship breakfast at the Caravan Camp, Lakeshore Drive, Sat., Aug. 16, at 8:30am. Guest speaker, Garnet Johnston. Special music, Judy Grimes. Reservations, $4.50 per person; at the door, $5 per person. A warm welcome awaits all. Call Garnet, 774-2940; Ted, 543-2245. 18c

RUSSELL MEN'S BALL HOCKEY
Aug. 15, 16, and 17, 16 teams. Dance Saturday night, Dr. Frank Kinnaird Community Centre. DJ. Age of majority. 18

FILM
'When the Bough Breaks'', Parkway Road Pentecostal Church, Greely, Sun., Aug. 17, 7:30pm. 18

## Coming Events

50th ANNIVERSARY
Friends and relatives are cordially invited to an open house in honor of Ross and Ruby Wingard's 50th anniversary to be held on Sat., Aug. 23 from 2-4pm at the home of Jon and Carole Kent, RR1 Brockville. Maps are available at Whitteker's Meat Market, Williamsburg or McGillis Hardware, Morrisburg. Best wishes only. 18

LEARN WORD PROCESSING
Thinking about computers? No experience required. $99 tax deductible course. Call Darlene at Bowman Associates. 448-3635. 18c

MIXED PARTY
In honor of Valerie Carr and Ronnie McMahon, Chesterville Arena, Sat., Aug. 16, 1986, 8-1. Music by Shad's Disco. Everyone welcome. Age of Majority cards. 17-18

## Auction Sales

AUCTION SALE
FARM MACHINERY, TOOLS, HOUSEHOLD EFFECTS & ANTIQUES
**Travel north of Spencerville on old Highway No. 16, then east on Ventnor Road to Ventnor and east 1 mile or 1 mile north of Shanly, then west. (Watch for signs.)**
SATURDAY, AUGUST 16
commencing at 11am sharp

**Farm Machinery and Tools:** International Super W-4 tractor; International 46 baler; New Idea trail mower, pto; Oliver side delivery rake; Massey Ferguson wagon and rack; International No. 130 manure spreader; Cockshutt grain binder, good canvasses; Trail plow, 2-furrow; drag harrows; field roller; drag cultivator; 2-wheel trailer; McCormick drag discs; dump rake; double wagon box; horse cultivator; horse spreader for trailer; set of tractor chains; wiffletrees; logging chains; platform scales; feed cart; good anvil; hand drill press; blacksmith vise; buggy tire setter; cork popper; assorted blacksmith tools; forge; grindwheel; horseshoes; economy wood stove; drawknife; clamps; crowbars; forks; shovels; assorted tools; ice tongs; canthook; 2 wooden ladders; 2 farm gates; electric motors; refrigeration unit; electric fencer; tires; steel fence posts; milker; cow clippers; 3 bicycles; scrap iron; 200 bales hay; 200 bales straw; many other articles too numerous to mention. The machinery listed above has been well maintained and stored inside.
1984 Honda ATC.

**Household Effects & Antiques:** Moffat gas stove; Inglis clothes dryer; wardrobe; 2 iron beds; crib; 2 dressers and mirrors; wooden extension table; 6 matching pressback chairs; 4 matching pressback chairs; library table; spool couch; flatback cupboard; Eaton barrel churn; cream separator, working condition; bottom of kitchen cupboard; platform rocker; rocking chair; occasional chair; butter bowl; butter ladles; flat irons; chimneys; assorted dishes; pots and pans; many other articles too numerous to mention.

PROPRIETORS
Mr. and Mrs. Maurice Kennedy
TERMS — CASH
Farm Sold
Lunch Available
—AUCTIONEERS—
Hugh Fawcett 774-3363 James Cooper 657-4448
17-18c

**Winchester**
St. Lawrence St., Winchester
One show each evening, 7:30pm
Aug. 13, 14, 15, 16
LUCAS (P.G.)
Starring Cory Haim, Kerri Green and Charlie Sheen. A picture about falling in love for the first time.

**J.V.K. DISCO**
*All types of music for all types of people.*
For bookings call:
**Joey VanKoppen**
Winchester
**Phone (613) 774-6150**

## Auction Sales

AUCTION SALE
HOUSEHOLD FURNITURE, ANTIQUES AND PIANO
Estate of William J. Hitsman
475 Main Street East, Winchester
Second house east of Royal Bank
SATURDAY, AUGUST 16
commencing at 11am

Westinghouse frost free fridge and electric stove (gold), new condition; GE wringer washer; Westinghouse color TV; B&W TV; chrome table and 4 chairs; chesterfield and chair; 4-piece bedroom suite; 2 single beds; 3 occasional chairs; rocker; end tables; card table; ¾ bed; single bed, springs and mattress; floor waxer; electrical appliances; pots and pans; dishes; blankets; sheets; quilts; towels; electric lamps; foot stool; Filter Queen vacuum cleaner; step ladder; tools and wrenches.

**Antiques:** Queen Ann dining room suite, table, 6 chairs; mirrored buffet and china cabinet, excellent condition; Bell piano and bench, good condition; chesterfield and chair; 3 flat to wall cupboards; armoir; bonnet chest; box dresser; bevelled glass mirrored dresser; 2 dressers; 2 chest of drawers; washstand; bookcase; 2 treadle sewing machines; 2 room dividers; radio; hall table; small tables; hall tree; rocking chair; wicker planter; glass top coffee table; trunks; cedar chest; gramaphone; child's table and chairs; child's sewing machine; doll carriage; stroller; sleigh; cast iron toys; magazine rack; tub stand; odd chairs; record cabinet; 2-gate leg tables; double bed; pressback arm chair; 40-pieces of Limoges china, white with gold trim; Depression glass; Nippon dishes; opalescent glass; cut glass; coronation plate; perfume bottles; silver plate; dropleaf table; mantel clock; photo album; post cards; bibles; large collection of silverware; oil lamp; picture frames and paintings; 3 seal fur coats; 8 fox furs; mink jacket; plus many unlisted items.

TERMS — CASH
—AUCTIONEER—
Harold Ball, 448-3161
**Auctioneer Note:** This is one of the oldest homes in Winchester. Many interesting items in good condition. 17-18

PUBLIC AUCTION
Old Highway 16, Manotick South
Formerly Manotick Lumber and Building Supplies
SATURDAY, AUGUST 16
commencing at 11am

2x6 spruce; 2x8 white pine; 2x6 white pine; 2x4 white pine; 1x2 white pine; 1x6 western cedar; 1x6 eastern cedar; assortment of wall panelling; hemlock baseboard; variety moulding and trim; aluminum windows; aluminum doors; wooden doors, interior; used doors and windows; cement brick, new; 2 oil space heaters; 1 gas space heater; heating materials; plumbing materials; electrical materials; paints, etc.

Drainage pipe; 2 farm gates; shovels, picks and other hand tools; McCulloch chainsaw; 45 gallon drums; 2 lawnmowers; 16 cubic foot freezer; 3 sections ice cream freezer; 2 rocking chairs; 308 Winchester semi-automatic; 12 gauge pump action; 22 caliber; double barrel shotgun; 10 gauge Parker; 25 RF Winchester Model 1879; electric 1½ inch pump; 200 foot hose; electric service, 100 amps, 120-240 volts; many other items.

TERMS — CASH OR ACCEPTABLE CHEQUE
PROPRIETOR
H.W. Cameron
—AUCTIONEER—
Bill Whalen, 489-3606
Refreshments Available
**Note:** Owners or auctioneers not responsible for accidents or lost articles. 18c

**Old Homestead Dining Room**
**SUNDAY BRUNCH**
ALL-YOU-CAN-EAT
10am to 2pm
Choice of: Scrambled Eggs, Ham, Sausage, Bacon, Homefries, French Toast, Chicken Wings, Quiche, Salad Bar, much more.
Adults $5.95, Seniors $4.75
Children 12 and under, $1.99
**Pioneer Hotel**
**535-2247**



**DANCE**
**Carolyn's Dance Studio**
is preparing for its biggest and best season ever. Classes include Primary Tap and Ballet, Junior Intermediate Tap and Jazz, Teen Jazz and of course, Boys Tap.
Shoe exchange registration night. If you're not sure your child will like it, don't worry. Pay a $5.00 registration fee and then try it for 3 weeks.
**Two locations: Inkerman Public School Wednesday nights, and Iroquois United Church Monday nights.**
For further information call Carolyn, 989-2560. Please specify which location. See you there!

*THE BEST THING YOU CAN DO FOR OUR BUSINESS...IS LEAVE TOWN.*
**WINCHESTER TOURS AND TRAVEL AGENCY LTD.** Main Street Winchester
MARILYN SULLIVAN, Travel Counsellor
EMERALD MILLER, Owner/Manager
(Local) 774-2424 EDITH BRISSON, Embrun Rep. 1-800-267-0430 (Area Code 613)

*R. Wm. Lyon, B. Comm., C.A.*
R. WILLIAM LYON
Chartered Accountant
Box 929, Main Street
Winchester, Ontario K0C 2K0
Bus.: 774-2620
Res.: 989-2725

**Edgerton-Baker Fuels**
A Division Of Universal Terminals Ltd.
Winchester 774-3560 Morrisburg 543-2800
Chesterville 448-2182
Call toll free: 1-800-267-8187 (After hours, weekends and holidays only)
- Fuel Oil, Gasoline, Diesel
- Oil Burner Sales and Service
- Insurance Plan and Budget Payment Plan Available

**LISA D. MORRIS**
*Chartered Accountant*
Providing Services In:
- Bookkeeping
- Accounting
- Audit
- Tax

159 King St. E.,
P.O. Box 1059
Prescott, Ont., K0E 1T0
613-925-5092
613-345-2172

Morrisburg Cornwall
**BLAKELY, CRAIG, VISCOUNT & CO.**
CHARTERED ACCOUNTANTS
P.O. Box 27, Fifth Street
Morrisburg, Ont., K0C 1X0 (613) 543-2981

**DOUGLAS D.G. STEL** B.A., LL.B.
BARRISTER AND SOLICITOR
**HONEYWELL, PASCOE & GARAY**
BARRISTERS, SOLICITORS & NOTARIES
1355 Bank St., Suite 703
Ottawa, Ontario K1H 8K7
Tel. 523-1200
523-9110
Res. 224-9113

**WARD MALLETTE**
**Chartered Accountants**
547 ST. LAWRENCE, WINCHESTER
**774-3549** or **774-3403**

**THINK AUCTION!**
**RIDEAU AUCTIONS INC.**
Auctions of All Types!
Hunter McCaig, Auctioneer
Office: Winchester 774-2735
Home: Kemptville 258-5095

**MAC MORRIS**
*CARTAGE & EQUIPMENT RENTALS*
- Septic Tank and Weeping Bed Installation
- Free Estimates
- Topsoil
- Mushroom Compost
- Sand Fill
- Crushed Stone
- Filter Media Sand
- Excavation
- Bulldozing

821-2496

**DALE ADAMS CONSTRUCTION**
- Repairs & Renovations
- Custom Homes
Specializing in
Preserved Wood Foundations
R.R.#2 Chesterville 448-3720

# Classifieds

## Auction Sales

**AUCTION SALE**
**HOUSEHOLD FURNITURE, ANTIQUES AND AIR STRAPPER**
**Corner of Main & Mill Street**
**Newington**
**SATURDAY, AUGUST 23**
**commencing at 12 noon**

Roy fridge; GE electric stove; Speed Queen wringer washer, new condition; Norge clothes dryer; Filter Queen vacuum cleaner; dehumidifier; electric heaters; apartment size Maytag clothes dryer; gas stove; B&W TV; radio and record player; chesterfield and chair; chrome table; corner unit; swivel chair; electric lamps; 6-drawer desk; 4-bar stools; maple twin beds; wardrobe; vanity and mirror; footstool; Am-FM 8-track stereo; roll-away bed; wooden and steel beds with mattress; rugs; bedding; pots; pans; dishes; picnic table and benches; 2 chest of drawers; egg grading machine; egg crates; 32 hen crates; windows and doors; automatic electric air strapper; mobile circular saw with gas powered engine; truck box for ½-ton; truck cap for ½-ton.

**Antiques:** Large oak hall rack, mirror top; oak extension table; small oak cabinet; china cabinet; small desk; Quebec heater; captains chair; bookcase; sideboard; dropleaf table; four stools; 3 rocking chairs; 3 chest of drawers; gramaphone; 2 dressers; large school desk; book stands; small tables; 2 church pews; trunks; pine cradle; high chair; wicker chair; room divider; piano stool; wheelbarrow scales; milk cans; crocks; tin toys; dishes; bulls-eye lamp; many unlisted items.

**TERMS — CASH**
**PROPRIETOR**
**Mrs. Helen Summers**
—AUCTIONEER—
Harold Ball, 448-3161
18-19c

**AUCTION SALE**
**The herd of Lewis Coulter, East Meredith, N.Y., U.S.A.**

Consisting of: 35 head of mature P.B. registered Holstein production recordered cows; 15 head of open P.B. registered Holstein heifers; 6 head of P.B. registered Jersey production recordered cows.

**To be sold at Leo's Livestock Exchange Ltd., Greely, Ontario.**
**THURSDAY, AUGUST 21**
**commencing at 2pm**
For information call
1-613-821-2634
18c

**PUBLIC AUCTION**
**CATTLE, PIGS, FEED AND FARM EQUIPMENT**
3 miles south of Finch, Ont.
1½ miles west on Sandtown Road

**Also offering for sale at 1:30 pm, modern farm house, barn and small acreage. Subject to minimum reserve bid.**
**SATURDAY, AUGUST 16**
**commencing at 11am**

Having retired from farming I offer for sale by public auction the following:

**Livestock:** 18 head of mixed beef cattle; 2 sows with pigs; 2 sows due sale time; 1 sow, bred in June; 1 York boar. Cattle and pigs will be sold at 2pm.

**Feed:** 3,000 bales of hay; 1,000 bales of straw; bin of oats, barley and peas.

**Machinery:** Ford 5000 diesel tractor with loader and cab; MF No. 50 gas tractor; Cockshutt No. 60 gas tractor; JD snow blower; 7' auger; Triple K plow, 3-furrow, 14, 16 and 18; NH No. 353 grinder mixer; NH No. 270 baler, PTO; duals, 16.9 x 30; post hole auger; MF trailer mower; Better Bilt model 1100 liquid manure spreader; Better Bilt 19' pit agitator; White 10' wheel disc; Ford No. 140 trip beam plow, 3-furrow; tractor chains; Ford corn planter, 4-row; small grain dryer; NI corn picker, 1 row; NH No. 512 manure spreader, 2 beater; IH grain binder; drag harrows; sleighs; NH 7' hyd. mower; 3 drum roller; Deering drill, 13 run; walking plow; PTO generator, 15,000 watt; platform scales; fencers; sprayer, 100 gal.; Pittsburg disc, 12'; Cockshutt mower, 7'.

Duals, 16.9x30; 5 rolls of corn crib wire; heaters; 2 fire extinguishers; 2 car top carriers; dehorners; clippers; hoof trimmers; farrowing crates; wheelbarrow; plywood; old farm tools; pipe; iron; bus seats; Allied stooker; corn binder; iron gates; MF side rake; NH No. 271 baler, PTO; pony trail harrows; gravity box and wagon; tin; fence posts; fertilizer spreader; corn cribs; NH hay conditioner; scraper blade; table saw; corn elevator; hay elevator; saws; milk cans; drums; wood; lumber; hand corn planter; vise; grinder; large quantity of bolts; rope; pulleys; tires; ladders; oil; foger; new freezer, 21 cu. ft.

**TERMS — CASH OR GOOD CHEQUE**
**PROPRIETOR**
**George Hehir, 984-2256**
—AUCTIONEER—
Murray Blair, 346-5568
Owner and auctioneer not responsible for accidents.

**Note:** Quantity of household items to be sold first. 17-18c

**AUCTION SALE**
**SATURDAY, AUGUST 16**
**commencing at 12 noon sharp**
**FURNITURE, DISHES, TOOLS, MACHINERY, CARS, ETC., ANTIQUE AND MODERN**
**At 417 exit or across Kittawa camping ground. ½ mile south from Limoge. Property of M. Claudio Daze.**

Electric heater; electric fan; mail box; wheelbarrow; shovel; fork; rake; axe; suitcase; bicycle; phone table; kitchen set; chesterfield; electric stove; milk cans; wooden cabinet; saw bench; oil tank; drums; barrels; International tractor, 1975, 65hp; 1975 Ford truck, ¾ ton; 10-ton wagon on tires; Cockshutt manure spreader, 100 bushels; 1977 Ford, auto, air, radio; 2 sets of double sleighs; 100 cords of stove wood; 800 posts; Homelite chainsaw; 1980 Honda motorcycle; 1981 Yamaha motorcycle; jet water pump; deLaval separator; free air; Franklin wood stove; 1 Ski-Doo; 1 Snow Jet; wood furnace; piston water pump; air conditioner; platform scale; dryer; automatic washer; wagon; swing; color TV; jet pump; trailer; 2 Dion forage boxes; 1 Hesston haybine; 1978 Pinto car; 1978 Dodge car, good running order; plywood box for ¾-ton truck; 100 more items too numerous to mention.

**PROPRIETOR**
**Claudio Daze**
**Limoge, Ontario**
—AUCTIONEER—
Regent Menard
Embrun, Ont., 613-443-2884
**TERMS — CASH OR CHEQUE WITH ID**
CANTEEN ON PREMISES

**Note:** Auctioneer or proprietor not responsible for losses or accidents. 18c

**AUCTION SALE**
**HOLSTEIN DAIRY COWS AND FARM MACHINERY**
**Lot 9, Conc. 4, Alfred, Ont.**
**1 mile north of Alfred or**
**1 mile from Highway 17**
**SATURDAY, AUGUST 23**
**commencing at**
**10am for the machinery**
**12 noon for the cattle**

**Dairy Herd:** 37 Holstein dairy cows for year-round milking; 9 heifers and 7 yearlings.

**Machinery:** Deutz Allis tractor 6080, 4 wheel drive, 84hp with protective roof; JD tractor 2130, 66hp, 205713 CD; White tractor 2-70, 70hp, 4x4 with cab; Massey Ferguson tractor 165, with industrial loader; MF seeder; White disc No. 252, 12'; corn planter; NH haybine; JD rake; NH baler No. 273; NH harvester; NH chopper for corn and hay; JD wagon and box; JD wagon with box; wagon feeder; JD silo blower; JD combine, with 2 rows for corn and grain; grain box turnco; White grain auger; New Idea corn sheller; JD 4-furrow plow; tractor blade, 7'; ditcher; White snow blower; NH manure spreader, No. 518; posthole auger; NH grinder No. 355; sprayer No. 150, 24'.

MF fertilizer spreader; spring tooth 8'; Allied stooker; Vick's straw chopper; hay elevator, 90'; 4 units, pipe line, bulk tank; 3 units to weigh the milk; grain crib; 2 barn cleaners; 2 slab silos, Dion 16'x45'; 2 Patz unloaders; grain dryer; feed bins, 11 tons.

**Farm:** Farm for sale with 250 acres, with house and barn.

**PROPRIETOR**
**Jean Batiste Constantineau**
**Alfred, Ont.**
**1-613-679-4225**
**Reason for selling:** Retired
**TERMS — CASH OR CERTIFIED CHEQUE**
—AUCTIONEERS—
Leo Menard, 1-613-232-3916
Charles Menard, 232-3916
Regent Menard, 443-2884
Delmer Spratt, 822-1351
18c

**AUCTION SALE**
**FURNITURE, GLASSWARE, CHINAWARE, ANTIQUES**
**Brown's Auction Centre**
**South Branch Road, Cornwall**
**WEDNESDAY NIGHT, AUG. 20**
**commencing at 6:30pm**

Newer pine corner cupboard, matching dish cupboard; occupied Japan figurines; number of pieces of Depression glass; number of pieces of Carnival glass; Homelite chainsaw; table saw; set of Spoole china "Mayflower" for 10, includes cream and sugar, platters, bowls and gravy boat; Johnson Bros. china for 6; 4 pillows for queen size bed; blankets; pair Royal Staffordshire candlesticks "Tonquin"; silverware cutlery and chest; pair of driveway light posts, complete; aquariums, 5, 8 and 15 gal. capacity; 12 gallon electric water heater; fish scale; 21 cu. ft. Viking freezer, like new; humidifier; marble mosaic coffee table; apple hampers; wicker hamper; 20 ft. wood extension ladder; lawn seeder; garden planter for 3-pt. hitch; garden tools; plus other interesting articles.

**TERMS — CASH**
—AUCTIONEER—
Robert Brown, 932-7925
**LUNCH BAR**
18

**AUCTION SALE**
**HOUSEHOLD FURNITURE, ANTIQUES AND MISCELLANEOUS ARTICLES**
**67 Craig St.,**
**in the Village of Russell**
**SATURDAY, AUGUST 23**
**commencing at 12 noon**

**Having sold our home and are moving to a senior citizens' apartment we offer the following for auction:**

Wooden dining room set with table, 6 chairs, buffet and china cabinet; Martin Orme cabinet grand piano and bench; 4 matching pressback chairs; 2 matching pressback chairs; 2 fancy parlor chairs; assorted other wooden chairs; gramaphone, cabinet style; chrome set and 4 chairs; Beach stove; buffet; chesterfield and chair; upholstered chairs; wooden bedroom set; double bed; dropleaf table; 2 wooden arm chairs; old picture frames, good condition; bed and dresser; parlor table; small victrola; dresser; old trunks; Singer sewing machine.

Assorted electric lamps; desk; Hi-Fi stereo; small 3-drawer cabinet; La-Z-Boy chair; Sessions mantel clock; blankets and linen; assorted glassware; cups and saucers; 2 Depression glass plates; silver stemmed rose bowl; other good assorted glassware; assorted kitchen utensils; coal-oil lamp; Mossberg 12-gauge bolt action and clip shotgun; Cooey 22 repeater gun; Kraug 6.5 mm Norwegian Mountain rifle; (FAC required); assorted tools; lawn mower; table saw; hand tools; many other assorted items.

**TERMS — CASH**
**PROPRIETORS**
**Mr. and Mrs. Cecil Hitsman**
—AUCTIONEERS—
Stewart James 445-3269
Carson Hill 821-2946
REFRESHMENTS AVAILABLE
18-19c

**AUCTION SALE**
**HOUSEHOLD FURNITURE, FARM MACHINERY AND FEED**
**½-mile north of Hwy. 401 or 12 miles south of Chesterville on Church Road. 3 miles east of Highway 31 at Glen Becker to Church Road.**
**FRIDAY, AUGUST 22**
**commencing at 12 noon**

Brentwood frost free fridge, 3 years old, new condition; Moffat 24" electric stove; Findlay Condor wood stove, perfect condition; International freezer; chesterfield and chair; end tables; 3-piece bedroom suite, perfect condition; antique dresser; chaise lounge; dropleaf table; odd chairs; gasoline engine; wood lathe; blacksmith forge and tools.

**Machinery, 1pm:** David Brown No. 1200 diesel tractor with front end loader; International W4 gas tractor with PTO; Massey Harris No. 35 self-propelled combine; Allis Chalmers No. 390 haybine; Massey Ferguson No. 9 haybaler; International 5 bar side rake on rubber. International 18-run rubber tired seed drill; gravity box and wagon; John Deere 3-pt. hitch hay mower, 7' cult.; Masey Ferguson 10' hydraulic wheel disc; Massey Ferguson 3-pt. hitch, 11' cultivator; International 150 bushel PTO manure spreader; George White 40' hay elevator, under carriage and motor; 40' barn hay elevator; 30' barn hay elevator; 20' grain auger.

2 hay wagons with racks; International 7' wheel cultivator; Oliver 14" 3-furrow hydraulic plow; International 3-furrow hydraulic plow; International 3-furrow trailer plow; Massey Harris trailer disc; 5-section drag harrows; land roller; 1974 Ford F100 ½-ton, 60,000 miles; hammer mill; circular saw; 100' endless drive belt; farm trailer; 2-row horse cultivator; snow thrower; cement mixer; stone boat; mineral feeder; Skill chainsaw; drill press; lawn mower; old harness; sloop sleigh; walking plow; incubator; electric brooder; quantity of stove wood.

**Feed:** 600 bales of hay; 150 bales of oat straw; 15 tons of oats; 4 tons of wheat; 20 acres of oats standing in field; 5 acres of fall wheat.

**Note:** Auctioneer or owner not responsible for accidents. Farm has been sold.

**TERMS — CASH**
**PROPRIETOR**
**Garnet Mitchell, 543-2414**
—AUCTIONEER—
Harold Ball, 448-3161
18-19c

**ESTATE AUCTION**
**MACHINERY & HOUSEHOLD ITEMS**
**2 miles north of Chesterville, Ont., 1 mile east, turn at Rod & Gun Club, 1 mile north.**
**SATURDAY, AUGUST 23**
**commencing at 11am**

1979 Chrysler Cordoba; MF No. 135 diesel tractor and loader, 2,700 hrs.; Freeman blade; 3-pt. hitch; hydraulic plow, 2 furrow; hay elevator; roller; JD rake on steel; MF 7' cut mower; 6' snow bucket; GW snow blower; Int. mower, 3-pt. hitch; grinder; wagons; 4 cultivators; 45 gal. drums; motors; hay; seed drill on steel; tractor chains; tiller; cutter with doors; drag disc; 4 sets of sleighs; quantity of harness; pony harness; milk cans; truck racks; horse rake; wood stove; firewood; chicken house.

Electric snow blower; lanterns; old trunks; freezer; sulky; shop tools; dehorners; MF manure spreader; lumber; tin; rabbit cages; dump trailer; red cutter; hoof trimmers; water tanks; farrowing crates; saws; vise; small compressor; milker pump; litter carrier track car and bucket; tractor chains; stanchions; fridge; forks; shovels; farm tools; 2 beds; sofa; picnic table; 2 dressers; table and chairs; GE fridge and stove, gold; many other articles too numerous to mention.

**TERMS — CASH OR CHEQUE WITH I.D.**
**PROPRIETOR**
**Estate of Alcide Gibeault**
—AUCTIONEER—
Murray Blair
Avonmore, Ont., 346-5568
**Note:** Owner and Auctioneer not responsible for accidents.
18-19c

**AUCTION SALE**
**FARM MACHINERY, HORSES AND HOUSEHOLD EFFECTS**
**4 miles north of Hammond, just past the golf course or 6 miles south of Rockland on County Road 21.**
**SATURDAY, AUGUST 16**
**commencing at 11am**

**As I am selling my property I offer for sale the following:**

**Farm Machinery:** Farmall A tractor with circular saw attached; Kverneland 3-furrow 3-pt. hitch plow; Ford 3-pt. hitch disc; IH drag disc; 3-pt. hitch fertilizer spreader; Ford 2-row 3-pt. hitch corn planter; Ford 3-pt. hitch brush cutter; 2 7-ton wagons with racks; Ford 3-pt. hitch hay mower; JD 14-t hay baler; 21 ft. flat bed trailer, dual axles; 4-horse tandem trailer; 3 sets of double sleighs; cutter, good condition; sleigh runners; little red sleigh; dump cart harness; hames; 3 sets of heavy horse harness; driving harness; collars; neck yokes; whiffletrees; spreads; side hill reversible mold board walking plow, 1-furrow; 2-furrow horse plow; western saddle; blacksmith's forge; set of scales; set of acetelene torches; assorted lumber; scaffolding; steel pipe for culverts; 25 sheets of presswood; water bowl; hand tools; 2 chain saws; drill press, homemade; grindstone.

**Horses:** Team of black Percheron mares (1 purebred and 1 grade); 2 colts, 1 filly and 1 horse born December and January (Percheron).

**Household Effects:** Fridge; chest-type freezer; Kenmore apartment size washer and dryer (like new); bedroom set; assorted chairs; treadle sewing machine; Belanger president cook stove; humidifier; 2 electric fans; assorted dishes and glassware; some antique pieces; many other assorted items.

**TERMS — CASH OR CHEQUE WITH PROPER ID**
**PROPRIETOR**
**Claude Menard**
—AUCTIONEERS—
Carson Hill 821-2946
Stewart James 445-3269
18

**AUCTION SALE**
**HOUSEHOLD EFFECTS AND TOOLS**
**280 Church Street**
**Village of Iroquois**
**SATURDAY, AUGUST 23**
**commencing at 11am sharp**

**As I am moving to a senior citizen's apartment, I offer the following for sale.**

**Household Effects:** General Electric refrigerator, frost free; Beach electric stove; Woods deep freeze; Speed Queen spin washer; Frigidaire refrigerator; Westinghouse dryer; Electrohome window air conditioner; General Electric 10,000 BTU window air conditioner; Singer cabinet electric sewing machine; General dehumidifier; Hitachi 13" B&W TV; chrome table and 4 chairs; 3-piece modern bedroom suite; chesterfield and matching chair; 2 beds; dresser and mirror; Electrolux vacuum cleaner; small tables; step stools.

Floor and table lamps; magazine rack; record player; records; footstool; assorted chairs; fern stand; terrarium; tea cart; TV tables; pictures; mirrors; clothes rack; folding chairs; Christmas decorations; 2 sets of dishes; assorted dishes; pots and pans; lawnchairs; sewing hassock; bedding; blankets; crock; bookshelf; many other articles too numerous to mention.

**Tools:** Ariens 5hp 2-stage snowblower; Snapper 3hp rototiller; 3½hp lawnmower; 20' aluminum extension ladder; 18' wooden ladder; 8' wooden ladder; 4' and 5' wooden stepladders; tool chest; wooden chest; B&D electric drill; grass clippers; wrenches; hammers; saws; pipe wrenches; brace and bit; moving cart; Whipper Snipper; lawn seeder; pinch bar; car jack; extension cords; garden cart; bushel baskets; berry baskets; flower pots; cement planters; gas cans; horseshoes; bug dusters; rakes; shovels; forks; hoes; assorted lumber; numerous other articles.

**PROPRIETOR**
**Mr. John Wylie**
**TERMS — CASH**
—AUCTIONEERS—
Hugh Fawcett 774-3363
James Cooper 657-4448
18-19c

**Auction Sale**
**Garden Tractor, Tools. Appliances, Furniture, Antiques**
**19 Island View Drive, Manotick**

**Saturday, August 23**
**12:00 Noon**

**Having sold our home, we have instructed the undersigned autioneers to sell by Public Auction the following:**

**Garden Equipment:** Massey-Ferguson 12H.P. Hydrostatic Tractor with 42 in. Mower; Chains; 36 in. Snow Blower; Garden trailer; Lawn Sweeper; 2 Gas Mowers; Roto-Tiller; Wheelbarrow.

**Furniture:** Leather Swivel Rocker; 4 End Tables; Fireplace Tools; Stereo; Glasstop Table; Chesterfield and Chair; Parlour Chairs; Lamps; Dressers; Pictures; Bookcase; Hall Tree; Card Table and Chairs.

**Tools:** Electric Motors; New Bench Grinder; Vice, J.D. Chain Saw; Beaver Table Saw; Skill Saw; Chains; Pop Riveter; 3/8 in Drill; Meat Saw; Jig Saw; Router; Jacks; Battery Charger; Pry Bar; 4 Step Ladders; Pipe Wrenches; Hedge Clippers.

**Antiques:** Old Square Stern Cedar Strip Canoe; Wooden Moulding; Planes (circa 1860); antique shaving mirror; wall-mounted oil lamp; table lamp; brass and silver plates; old brass candle holders; Rogers Brothers silver fruit spoon; washstand; press back chair; old framed mirror; armoire; bedroom chair and rocker (very old); library table.

**Appliances:** G.E. 2 door fridge; G.E. 30 in. stove; Kenmore heavy duty washer and dryer; Electrahome humidifier; de-humidifier; coffe maker; telephones; floor polisher; Woods freezer; vacuum cleaner; Kenmore electric heater; sewing machine.

**Miscellaneous:** Coleman stove; gas cans; fishing box; minnow pails; 2 tarps; trailer hitch; 20 steel fence posts; 3 sump pumps; lantern.

**Refreshments Available**
**Prop: Meyril and Margaret Dobson**
**Auctioneers**
**Bruce and Chris Cathcart**
**Telephone 258-4705**

## Canada-Wide Classifieds

**CAREER TRAINING**

FREE: 1986 guide to study-at-home correspondence Diploma courses for prestigious careers: Accounting, Air-conditioning, Bookkeeping, Business, Cosmetology, Electronics, Legal/Medical Secretary, Psychology, Travel. Granton (5A) 263 Adelaide West Toronto. 1-800-268-1121. bc-33

JOBS AVAILABLE for professional log builders. Pat Wolfe Log Building School offers a 10-week course Sept. 8. (613) 278-2009. Write RR1, McDonalds Corners, Ontario, K0G 1M0. bc-33

**HELP WANTED**

MA CHERIE Home Fashion Shows Est. 1975. Join our successful family of representatives in presenting quality lingerie and loungewear at in-home parties for women. It's fun. It's easy. It's profitable. Call tollfree 1-800-263-9183. bc-33

CLEVELANDS HOUSE RESORT is presently accepting applications for employment in bonus and free room and board is being offered for all positions. Experience in dealing with people is preferred in most areas. Interested applicants should contact Neil Paton at (705) 765-3171 as soon as possible. bc-33

STAFF PHYSIOTHERAPIST(S). Two Professionally motivated Physiotherapists are required for our modern, well equipped physiotherapy dept. Rainy River Valley in Ontario's Beautiful Sunset Country along the Canada/U.S. border which affords rewarding career and life style opportunities. Salary begins at $30,000/yr (basic), plus recognition for experience, plus possible $10,000 grant, plus comprehensive benefit package. Applications may be forwarded in confidence to: Janet Lambert, Director of Physiotherapy, 110 Victoria Ave. Fort Frances, Ont. Canada P9A 2B7 (807) 274-3261. bc-33

**VACATIONS**

COME AND LOOK at Greenwood Tent and Trailer Park, Stoco Lake for a 1987 Seasonal Site; or for holiday or weekend. Tweed, Ont., K0K 3J0. (613) 478-3620. bc-33

**FOR SALE**

$$$ SACRIFICE $$$ SACRIFICE $$$ Buildings Special Offer. Priced low for immediate clearance. 28x40x14, $3,900; 46x90x16, $9,600; 70x80x24, $16,300. Complete with large doors. Other sizes available to 120' wide. Serious buyers only. No price shoppers. Guaranteed lowest prices. Call free 1-800-387-8148 or (416) 828-6262. bc-33

FARMERS: Sprayed urethane insulation. Quality work at Western Ontario prices. Certified applicators. Experience in agricultural retrofit since 1975. Call Warmth Insulation, (613) 267-6711, Box 460, Perth, Ont., K7H 3G1. bc-33

NEW PORTABLE BAND SAWMILLS. Three models to choose from. Will saw 18" to 36" diameter logs. Priced at $6,015 and up. Call or write for brochure, ENERCRAFT MFG. RR1, Barrie, Ont. L4M 4Y8 (705) 726-3293. bc-33

QUICK HITCH Trailer Hitches. Back your vehicle to within 1' of the trailer coupler or ring. The "Quick Hitch" will do the rest. See us at the International Plowing Match. Light Truck Systems, Kitchener (519) 745-9846. bc-33

ANTIQUES & COLLECTIBLES at the 9th Annual Quinte Mall Antique Show and Sale Belleville. August 14, 15 and 16. The area's largest and finest selection. bc-33

**PERSONAL**

LOSERS WANTED; Lose up to 29 lbs., inches; Cellule this month. Doctor recommended on T.V. Fast results. Free shipping. Call (416) 745-4779.bc-33

**MISCELLANEOUS**

NOMINATIONS ARE being received now for Ontario Junior Citizen of the Year awards. Contact this newspaper to nominate an outstanding young person aged 6-18, who deserves more than a pat on the back. bc-33

**BUSINESS OPPORTUNITY**

NEW EXCITING All-Canadian Network Marketing Opportunity! Earn what you're really worth! Send stamped, self-addressed envelope to Turcot Enterprises, 1717 Cameron Avenue, Saskatoon, Sask. S7H 3N2. bc-33

ENTREPRENEUR WANTED. We need full or part-time people to help meet the demand for Auto Club memberships for motorists. If you are an ambitious, self-motivated individual, contact Mrs. Elson at 1-800-265-1223 between 9am-12pm or between 2pm-4pm or write Cautrac Inc., P.O. Box 307, London, Ont. N6A 4W2. bc-33

NEW BOOMING BUSINESS! Start small, part time, make it BIG! Tremendous demand: New convenient space age food, the whole family loves and needs. Extremely delicious, nutritious, purely natural - amazing results! Become trim and wealthy: be first - you'll get a deal! Free samples: Ideal opportunity, 696 Yonge St. No. 506, Toronto, Ont. M4Y 2A7. bc-33

**EDUCATION**

ALMA COLLEGE. Girls residential/-Day School. Grades 7-13, now accepting applications for September 1986. Telephone (519) 631-3880. Write Miss L.M. Barrett, Principal, 96 Moore St., St. Thomas, Ont. N5R 5B6. bc-33

**WANTED**

ADDISON TWO-COLOUR plastic radios wanted. Paying $50-150. Phone collect (416) 641-1420. bc-33

**REAL ESTATE**

BOWLING ALLEY in high traffic location. 6 alleys with commercial units and attached apartment in the heart of Vacation Country. New roof. Call Bill Payne Real Estate, Minden. (705) 286-3124. bc-33

NEW HARD WATER PROBLEMS? Introducing the water softener that doesn't use salt. No more lugging heavy bags of costly salt. Other softeners remove calcium and other good-for-you minerals. We don't add salt to your water or remove beneficial minerals, because that's not good for you. Other softeners take up lots of room, use electricity, require backwashing, cost plenty to install and too much to maintain. We don't. Call toll free 1-800-268-2656 for healthier, better tasting cleaner washing water. bc-33

CLEAR SWEET WATER: Just a few quotes from folks who had bad water and now have good water. Barbara and Ben Bakker - Portland, Ont. "Our water is crystal clear and it tastes great. Thanks for solving our problem" Rev. Walter Kirk - Golden Lake, Ont. "We now enjoy clear, rust-free, odourless water that is a pleasure to drink." Bruce and Joan Lockwood -Caledon, Ont. "we are extremely pleased with the results." Barry Kinch - Denabeek, Ont. "Thanks again for putting out a system that really does what you say it will." Let our new technology solve your problem too. Call tollfree 1-800-268-2656. Aztec, first in water purification. bc-33

STEEL BUILDING ½ price sale. Buy one building at regular price get double length for 50% more. Phone Pioneer/Econospan collect for information (416) 678-1585. bc-33

STEEL BUILDINGS. Miracle Span Summer Sale. Example 32x40 $3,742. 40x100 $9,138. Other sizes to choose from. All buildings are complete with doors. Call tollfree 1-800-387-4910. bc-33

GARRETT METAL DETECTORS -hobby and industrial - for more information or nearest dealer write Canadian Metal Locators, RR5, Waterford, Ont. N0E 1Y0 or call (519) 443-5193 or 1-800-265-8049. Dealer inquiries invited. bc-33

QUARTZ CLOCK MOVEMENTS, Pendulums, Westminster Chimes, Barometers, Environtex, Bezels, Faces, Pen Sets, Calendars, Digitals, Discount prices! Free catalogue! Marco Sales, 8836 Selkirk, Vancouver, B6P 4J8. bc-33

CHRISTIAN BEST SELLING BOOKS at unbelievable 50% to 80% off -publishers overstocked - Cash and Carry only. The Family Christian Bookstore, 750 Guelph Line, Burlington, Ont. (1 km south of Q.E. Way. Well worth a few extra miles. bc-33

TRAPPERS! HUNTERS! Dealers! FREE hugh trapping and hunting supply catalogue. Mail Orders, wholesale, retail. Write today Slutker Fur Co., Box 68, Maple Creek, Sask. S0N 1N0. In a Hurry? Phone 1 (306) 662-3853. bc-33

A-Z BUILDINGS. New types, steel and wood, quonset, cladding. For true value, action and answers (416) 626-1794. Leave message or collect after 6pm, evenings, weekends. Ask for Wally. Free brochure.

**NAOMI'S FAMILY RESOURCE CENTRE**
**(WINCHESTER)**

*Serving victims of family abuse in Stormont, Dundas and Glengarry Counties*

requires

**STAFF PERSONS**

*to commence duties approximately mid-October, 1986*

Support staff will be responsible to the administrator, capable of responding to the needs of women in crisis, and work co-operatively with other staff in supervising daily activities.

This position requires shift work.

**BASIC REQUIREMENTS:**
- Grade 12 or equivalent.
- Life experience an asset.

*Salary negotiable.*

*Please reply in writing before August 30, 1986 to:*

**Dianne Harkin**
**Vice-President, Board of Directors**
**RR1 Winchester, Ontario K0C 2K0**

**NAOMI'S FAMILY RESOURCE CENTRE**
**(WINCHESTER)**

*Serving Stormont, Dundas and Glengarry Counties*

requires an

**ADMINISTRATOR**

*to commence duties approximately October 1st, 1986*

The administrator will be responsible to the Board of Directors for the implementation of board policies for this new Family Crisis Centre.

**BASIC REQUIREMENTS:**
- Degree in social work, B.A. in social services or community college with relevant experience.
- Supervisory and administrative abilities are required.
- Will be required to represent the centre in a professional manner to members of the public.

*Salary will be negotiable on a 40-hour work week.*

*Please submit your resume before August 30, 1986 to:*

**Erva Durant**
**President of Board of Directors**
**RR4 Winchester, Ontario K0C 2K0**

ÉCOLES CATHOLIQUES DES COMTÉS DE
**S. D. & G.**
COUNTY ROMAN CATHOLIC SCHOOLS

1104 EST PREMIERE RUE CORNWALL ONTARIO K6H 1N6
1104 FIRST STREET EAST TELEPHONE (613) 933-1720

**Transportation to a French-Language School**

The SD&G County Roman Catholic Separate School Board is planning to offer transportation to a French-language school for Francophone children living in Dundas.

**If you are interested in such a service, please contact:**

**Yvon Martin**
Superintendent of Education
**or**
**Richard Fortier**
Transportation Officer

1104 First Street East
Cornwall, Ontario K6H 1N6
Telephone (613) 933-1720

Gilles Métivier
Director of Education

Pierre Landry
Chairman

**IPC**

**Founding Meeting for Provincial Riding of Carleton**
**Wednesday, Aug. 27**
**Youth 6:30pm - Seniors 7:30pm**
A.Y. Jackson High School
150 Abbey Hill Drive, Kanata, Ont.

Meeting called for the following purposes:

**A:** Approval of the constitution for the new riding association.

**B:** Election of officers for the new riding association.

**C:** Selection of delegates to represent new riding association at the general meeting to be held in Hamilton Sept. 19, 20, 21.

**D:** Meeting called due to boundary changes in provincial riding.

New riding description electoral boundaries West Carleton, Goulbourn, Rideau, Osgoode and City of Kanata.

**Guest Speaker:**
**Norman W. Sterling, MPP**

# Classifieds

## Estate Auction

**Thurs., Aug. 14**

6:30pm

**McHaffie Auction Hall, Morrisburg**

*Household effects of the late Mrs. B. Shennette will be sold with our regular consignments:*

Oak filing cabinet; oak desk; antique cupboard; china cabinet; wood table; flowered chesterfield and chair; La-Z-Boy chair; numerous wood chairs; upholstered chairs; chrome table; 6 chairs; beige chesterfield; half-round tables; end tables; ice box; GE clothes dryer; wood floor lamps; 2 3-piece bedroom suites; numerous lamps; electric stove; small household appliances; cookware; tea service; wicker baskets; dishes; ornaments; glassware; collection of salt and peppers; cups and saucers; cut glass; blankets; bedding; linens; pictures and frames; house and garden tools; heaters; saws; many items too numerous to mention.

**Auctioneer: Sheila McHaffie**

*Mastercard and Visa accepted*

**Auction Service and Sales Management**

**HUGH FAWCETT**
Winchester 774-3363

**JAMES COOPER**
Cardinal 657-4448

*Indoor facilities available for winter sales.*



**TREAT YOUR FEET**

TO BETTER WORK BOOTS BY TUFMAC, GORRILLA, KAUFMAN, GREB OR BOULET. SIZES 4-13 **CSA from $49.95**

LINDSAY & McCAFFREY GENERAL MERCHANTS
42 MAIN ST.
MANOTICK
TEL.: 692-3368

**BERRYS Pet Food**

Good until Sat., Aug. 23, 1986

| Miss Mew | Derby |
|---|---|
| CAT FOOD | DOG FOOD |
| Limit 24 Cans | Limit 24 Cans |
| 33¢ | 79¢ |
| 6 oz. can | 23 oz. can |

**Winchester 774-2522**
Caleb St. (beside United Church)

**Dr. Pierre Trahan**

wishes to announce the opening of his office in general medicine in association with

**Dr. Gerry Heymans**
**110 CRAIG STREET**
**RUSSELL, ONTARIO 445-5333**

Dr. Trahan is fluent both in English and in French.

HELP WANTED
**Waitresses, Waiters and Dishwashers, Short Order Cook**
APPLY IN PERSON TO
**PONDEROSA RESTAURANT**
Vernon 821-3716

**FRAN HUIZENGA Real Estate Inc.**
**P.O. Box 305**
**Victoria Street**
**METCALFE, ONTARIO**
**K0A 2P0**

**Bus.: 821-1149**

**Just listed: VERNON: 7782 Dundas Street** - 12-year-old, 2-storey, 4-bedroom home on 112'x194' lot. 2 bathrooms, dining room, attached garage, fridge and stove included. Very quiet area. **Asking $93,000.**

**4098 Dundas Street:** 2 bedroom bungalow on 100'x104' corner lot. Very large living room, attached sunroom 11'x11'7", spotless condition. **$84,500.**

**METCALFE: Just beyond the fringe!** 2-bedroom stucco bungalow. Extra large master bedroom, woodstove in basement, large insulated detached garage with heavy duty wiring. Great starter home in good location. Asking **$89,900.**

**To view these properties please call: DON HOPE at 821-2255.**

**ORMOND:** Large 2-storey **DUPLEX** on a 164'9"x132' corner lot. 2 bedrooms in each unit. Completely renovated. Let the income pay your mortgage. **$98,500.**

**FINCH:** Great starter home on 49'x162' lot. 2-bedroom bungalow on Townwater. Low taxes. Only **$25,000.**

**To view these properties please call: IENEKE JANSEN at 821-2102.**

**G.L. BERRY REAL ESTATE BROKER WINCHESTER 774-2002**

FOR SALE

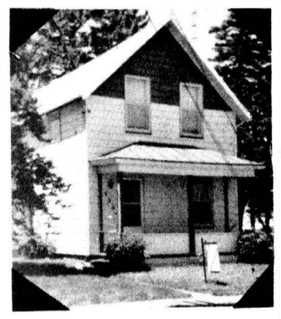

**$62,900** — Renovated 3 bedroom home. Lot 89.75 ft. front, 99 ft. depth. New furnace, 1983. Heat $891.76/year.



**Duplex, $63,000** — Unit 1, spacious 3 bedroom. Unit 2, attractive 2 bedroom. Lot .47 acre.

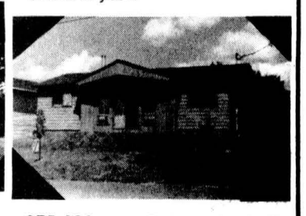

**$75,600** — Economical 3 bedroom home, large living room has cathedral ceiling, electric heat. $688/year.

**Call Gwen Berry - G.L. Berry Real Estate**
**Days or Evenings 774-2002**

I will be happy to answer any real estate purchasing or selling questions you may have.

**Home of the Week**

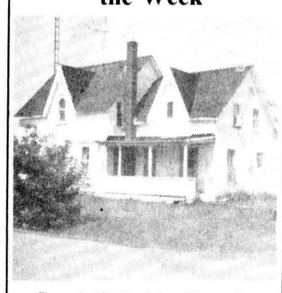

**Special! Hobby Farm!**

**$49,900**

Move in now! This 4 bedroom has been totally renovated inside: plumbing, wiring, furnace, floors, etc. Airtight stove with new chimney saves on heat. On 3 acres, with outbuildings. Brinston area.

RE/MAX®

**For more information on this or any other listing, call astrid bierworth, RE/MAX homestead realty ltd.; home, 774-2119; office, 774-2880.**

**FAWCETT PIANOS AND ORGANS**

Sales and Service New and Used
**WINCHESTER, ONTARIO**

**PIANOS**
Lesage
Kawai

**ORGANS**
Kawai Home Organs,
Principal Church Organs,
A.O.B. Custom Built Church Organs



**Please phone for appointment: 613-774-2205**

**RE/MAX®**
*Above the Crowd!*

**homestead realty ltd.**
**491 main st.**
**winchester 774-2880**

**COMMERCIAL RESIDENTIAL** in Winchester. Two bedroom apartment, large lot. Gas furnace and hot water. Double garage. Asking **$37,500.** Keith Droppo, 448-2404.

**$49,500 - 6-1/2 ACRE HOBBY FARM** northeast of Chesterville. Three plus bedroom home, lots of outbuildings, paved county road. Al Loynachan, 537-2161.

**$108,000 - 3 BEDROOM EXECUTIVE** cedar home in Mountain Township on 2 acres. Detached double garage with loft. Extras are endless. Tony Welland, 984-2273.

**3 BEDROOM HOME** in Winchester in low $50s range. Large lot. Move in before fall. Call before the others. E.A. (Butch) Oldford, 774-3497.

**GREAT 3 BEDROOM, ALL BRICK BUNGALOW** with 2-car garage. Two full fireplaces. **$87,500.** Gary Burns, 448-3573.

**11-1/2 ACRE HOBBY FARM** with 3 bedroom, 1-1/2 storey home. Great barn with water and hydro. **$54,900.** Gary Burns, 448-3573.

| | | |
|---|---|---|
| Astrid Bierworth 774-2119 | Keith Droppo 448-2404 | Al Loynachan 537-2161 |
| Gary Burns 448-3573 | Butch Oldford 774-3497 | Tony Welland 984-2273 |

**Century 21 McIntosh & Proulx** REAL ESTATE LIMITED member broker

504 MAIN ST., WINCHESTER 774-3990

**AFFORDABLE - FIRST HOME BUYER** — Older 1-1/2 storey north of Iroquois on 222x200 lot. 3 bedrooms, heated by electricity, main floor laundry room, walk-in den, attached workshop. Needs some work. $35,000. R189-86-00.

**ATTENTION - FIRST HOME BUYERS** — Solid, older 2 storey home in Winchester Springs. 3 bedrooms, large kitchen, summer kitchen with possibilities of family room, needs some updating. $49,000. R140-86-00.

**VERNON - UPDATED HOME, OUTDATED PRICE** — 1-1/2 storey, 3 bedrooms, newly painted frame home, insulated under CHIP, electric furnace, 200 amp service, airtight stove in living room. Move-in condition. Good first home. $62,500. R104-86-16.

**TRI-LEVEL, GET YOUR MONEY'S WORTH** — 3 bedroom brick/vinyl siding home, main floor family room, 1 4-piece and 1 2-piece bath, electric forced air, single attached garage, patio, large master bedroom, 1,800 sq. ft. $98,500. R175-86-00.

**CHARMING AND ELEGANT** — Beautiful 2-1/2 storey turn of the century home, 4 bedrooms, living and family rooms, huge back deck, barns and outbuildings on 2 groomed acres. Private location, Elma. $89,900. R176-86-00.

| | |
|---|---|
| **Don McIntosh, 821-3956** | **Aline Foubert, 821-3393** |
| **Barbara Guffroy, 774-2746** | **Jim Gibbard, 821-1314** |
| **Maurice Eyre, 543-2391** | **Lynn Irven, 543-3686** |
| **Dick Gaiser, 543-3589** | **Allen McCaslin, 989-6011** |
| **Linda Fisher, 821-3774** | **Henry Post, 448-2759** |
| **Neil Williams, 774-2233** | **Carole Berthiaume, 543-3505** |

MLS Multiple Listing Service — **MAKING HOMES AFFORDABLE, CENTURY 21.™**

**NOW OPEN**

**PONDEROSA DINING LOUNGE AND BAR**

LICENSED UNDER LLBO

*We cater to weddings and banquets*

OPENING SPECIAL:

**Buy 2 large pizzas, get one small FREE**

Hwy. 31, Vernon 821-3716

**RE/MAX®**
*Above the Crowd!*

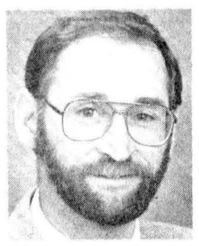

**homestead realty ltd.**
**491 main st., winchester**
**774-2880**

**E.A. (Butch) Oldford**
Bus.: (613) 774-2880
Res.: (613) 774-3497

Ask for "The Oldford Man"

**Bungalows - Bungalows!**
**Everyone wants one in Winchester.**

**I have buyers** - if you have the bungalow to sell, call me! I need some quickly in the $75,000-$95,000 range in the village. This is your chance to sell quickly before fall.

**Call E.A. (Butch) Oldford, 774-3497**
RE/MAX homestead realty ltd.
REALTOR, 774-2880
*Ask for the Oldford Man*

**ONTARIO GOVERNMENT TENDER**

**Notice to Roofing Contractors**
**Supply and Install Roof Shingles**
**Tender Number 9-86-167**

Sealed tenders on forms supplied by the Ministry will be received by the District Engineer until 1:30pm Wednesday, August 27, 1986 for the supply and installation of roof shingles on five of this district's salt sheds. The locations are as follows:

| | |
|---|---|
| **2 sheds** | **M.T.C. Patrol No. 8, Morrisburg** |
| **2 sheds** | **M.T.C. Patrol No. 10, Winchester** |
| **1 shed** | **M.T.C. Patrol 23, Calabogie** |

Each location must be quoted separately.

Specifications, information to bidders and tender forms may be obtained in person or by mail from the District Office, 530 Tremblay Road, P.O. Box 9530 Terminal, Ottawa, Ontario, K1G 0E4, or by telephoning Mr. J.J. Hewitt, District Purchasing and Supply Supervisor at (613) 745-6841, ext. 271 or 272.

The lowest or any tender not necessarily accepted.

**Ministry of Transportation and Communications**

## Tractor and Equipment Auction

**Friday, Aug. 15**

commencing 10am

**CORNER OF HIGHWAYS 43 & 31, WINCHESTER, ONTARIO**

**Tractors:** MH 22; Ford 8N; MF 135; Ford 3000G; Ford 3000D; 2 MF 165s; IH 504 with loader; MF 2200, cab, loader; JD 1120; IH 574; IH 674; IH 674 with loader; 2 IH 784s; JD 2140; MF 65 with loader; JD 3130, cab; MF 235; Case 1210; IH 886; Ford 4600; 2 MF 1085s; JD 1020; IH B-275; MF 290, new; IH 986; IH B-250; Cockshutt 1750; IH 414; AC 170 with loader; Case 1490; JD 3140; MF 1135; JD 3130; MF 2705; JD 2130; Case 1410; 1976 Chrysler Cordoba; 8-ton boom loader; IH 14A power unit; 1972 GMC halfton with stake body.

**Combines:** AC 66, pull-type; IH 82 Scour-Kleen, pull type; MF 92; NH 1500; MF 300; JD 7700 with 13' header; NH 985 with 13' header; Gleaner E III with header; NH 13' header; AC, 4RN; NH, 4RN, MF, 2-row head; AC, 10' header; IH 615, hydro; IH 715; NH TR70; JD 6600; Gleaner K; MF 781, 13' header.

**Equipment:** Kools blower; Triple K 4-furrow plow; liquid manure pumps; Ford flail mower; 6' scraper blade; bale spears; electric feed cart; hay elevator; gravity boxes; 23.1x34 duals; MF 4-furrow plow; JD 2-run snapper head; 4' and 5' rotary cutters; Rossi 4 and 5-wheel rakes; 20.8x34 duals; 12" post-hole digger; Calsa sprayer; MF No. 10 baler; IH No. 37 baler; 3 pt. cultivator; IH flail chopper; IH 710 4-16 auto plow; 18' and 20' hay racks; Zero grazer; NH 479 haybine; 6-1/2 ton, 8 ton and 10-ton wagons; NH 1005 Stackliner; NH 38 flail chopper; NH direct cut head; NH 23 blower; Hesston 1180 disc mower; NH 276 baler; manual stooker; stook fork; 2-furrow plow; pallet fork; dump trailer; Brandt auger, 61'x10"; JD 16A flail chopper; NH 36 flail chopper; combine half-tracks; JD stalk choppers; round bale kickoff; IH 830 harvester with pickup; disc harrows; MF No. 33 grain drill, 17 run; cab; loader; duals; chain harrows; rock rake; pipe elevator; threshing mills; IH 175 swather; scoops; snowblower; 16-1/2' grain box with hoist; IH 35 rake; JD No. 100 Stackhand and mover; MF 6-bar rake; cement mixer; rototiller; NH 469 haybine; Grain Chief dryer; MTD lawn tractor; plus more by sale day.

*Announcements made the day of the sale over-rule all previous advertisements.*

LUNCH AVAILABLE

**TERMS: CASH OR ACCEPTABLE CHEQUE WITH BANK LETTER**

**RIDEAU AUCTIONS INC.**
**WINCHESTER, ONTARIO**
Hunter McCaig, Manager
**Days: 774-2735; Evenings: 258-5095**

**JOHN A. ALLISON REAL ESTATE BROKER**

**THE RIGHT HOUSE AT THE RIGHT PRICE! $59,500** buys this lovely older home in Williamsburg. Vinyl siding, aluminum storms and neat decor make it so attractive. Three bedrooms. Call now for an appointment. (5038)

**HAINSVILLE AREA** — Older 4 bedroom frame home with aluminum siding. Situated on approximately 10 acres with garage, barn and half-mile race track. Perfect for anyone who wants to own and raise horses. **Reduced to $49,000.** (5026)

**ENJOY THE PLEASURES OF COUNTRY LIVING** without the isolation! This 5 bedroom, 2 storey brick home located in the Williamsburg area on a good paved road is ideal for the country-loving family. Large lot, but not a lot of acreage to worry about. Small barn and drive shed offer lots of potential. **Asking price $78,500.** (5027)

**BEAUTIFUL BRICK BUNGALOW** located in quiet country area on Brinston Road. Three plus 2 bedrooms. Large lot. Attached double garage with entrance to basement workroom. There's more. Let us show you this exceptional home, priced at **only $84,900.** (5032) MLS

**WILLIAMSBURG** — Two storey frame duplex containing 1 3-bedroom and 1 2-bedroom apartment. Both apartments currently rented. Tenants pay utilities. Convenient location on Highway 31, provides easy access for commuters. **Asking only $46,900.** (5039)

**Business: 543-3717, Morrisburg**

**Area Sales Representatives — Home Phones**

| | |
|---|---|
| Dale Beckstead ..... 652-4396 | Leon Marcellus ..... 448-2444 |
| Colleen Shay ..... 543-3351 | Peter van Veen ..... 543-2097 |
| Gordon McIntosh .... 652-4936 | |

**RE/MAX®**
*Above the Crowd!*

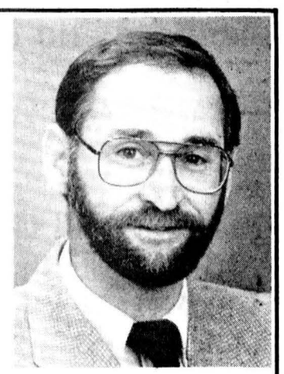

**homestead realty ltd.**
**491 main st., winchester**
**774-2880**

**E.A. (Butch) Oldford**
Bus.: (613) 774-2880
Res.: (613) 774-3497

Ask for "The Oldford Man"

**Fall is coming - get settled in one of these area homes before the rush!**

**WINCHESTER** — Right in town, 3 bedroom older home, large lot, good buy in town. In $50s.

**WINCHESTER AREA** — Just on edge of town. Modern bungalow - the quiet, country life - but the convenience of village. Just 2 minutes from downtown. Call quickly.

**SOUTH MOUNTAIN** — House of the year. Own it with pride, live in it with joy. Beautiful place to call home.

**SOUTH MOUNTAIN** — A baker's delight with loads of custom-built Hanover cupboards. This large split level is well suited for a large family who wants room. The acre lot and large shop/barn is super. Take a look. In $80s.

**Call E.A. (Butch) Oldford, 774-3497**
RE/MAX homestead realty ltd.
REALTOR, 774-2880
*Ask for the Oldford Man*

**ONTARIO GOVERNMENT AUCTION**

**AUCTION SALE - LAND**
**PROPERTY SALE FILE K-05083**

The Ministry of Transportation and Communication is offering for sale by public auction approximately 2.104 ha of vacant land (5.19 acres) in Lot 3, Concession 5, Township of Winchester. The property is located between Old Highway 31 and County Road 38 and the north side of Highways 31 and 43, immediately south of the Village of Winchester.

The property is shown on survey plan 8R-29, as Part 1.

**Sale will take place on the premises at 1:30pm, local time**

**Wednesday, August 20, 1986**

**TERMS**

Sale is subject to a reserve bid.

$1,000.00 deposit on the day of sale (cash or certified cheque), made payable to the Treasurer of Ontario, balance payable in 90 days. Any extension granted on the unpaid balance will be subject to a payment of interest to be set at the time the extension is granted.

This property is subject to the first chance of repurchase by the former owner, based on the terms of the highest offer received which matches or exceeds the reserve bid.

The purchaser will be required to sign an agreement stating that he or she is not employed by the Government of Ontario, and that no employee or spouse of an employee of the Government of Ontario has any interest in this purchase.

It shall be the responsibility of the bidder to investigate the zoning, easements, Municipal Bylaws, drains, access, and other regulations or directions that affect the use of the land.

Further information relating to the terms and conditions will be announced prior to the sale.

For further information, please contact:

The Auctioneer:
Mr. Murray Blair
Avonmore, Ontario
K0C 1C0

Telephone: 346-5568

or

Mr. A.E. Lodge
Head, Property Section
Postal Bag 4000
355 Counter St.,
Kingston, Ontario

Telephone: 613-545-4739

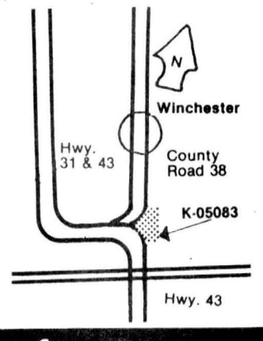


**Ministry of Transportation and Communications**

"Have a nice day at the fair"
Compliments Of
**Mountain General Store**
Groceries Hardware Paint
Open 6 days a week: Monday to Saturday
Mountain Station 989-2175

Compliments Of
BICCUM McINTOSH
INSURANCE BROKERS ASSOCIATION ONTARIO
For all your insurance needs
*Life Insurance - Business Insurance*
*Auto Insurance - Fire Insurance - Farm Insurance*
Talk to one of our representatives today!
Glen Simms, Bruce Kerr, Rob Reynolds, Stephen Dillabough
Winchester 774-2832

Compliments Of
**MacDonald Feed Mill Ltd.**
Inkerman 989-2003
Winchester 774-2720

Compliments Of
**Frank Ault Excavating Ltd.**
Fence and Land Clearing
Brinston 652-4858

Compliments Of
**Wendy's**
BEAUTY SALON AND BARBER SHOP
989-2996
*His and Her Hairstyling*
Main St., South Mountain

Compliments Of
**Forbes Building Materials Ltd.**
Ready-Mix Concrete, Weeping Tile Stone, Road Gravel, Cement Gravel, Sand Fill, Mortar Sand, Earth Fill
RR2 Mountain 258-3487
or 258-3488

**Tibben Equipment Limited**
MF MF
Brinston 652-4881

Compliments Of

**Stage West Restaurant**
Mountain 989-2335
*Fully Licensed*
Full Course Meals, Finger Foods, Steaks, Burgers and Pork Chops

HUGH A. REAL ESTATE BROKER
BLAINE
RR2 Mountain (613) 258-2768
Land Farms Homes
*"Try Us"*




# at South Mountain

## MOUNTAIN TOWNSHIP AGRICULTURAL SOCIETY

# FAIR DAYS

**FRIDAY, AUGUST 15**

Petting Zoo
4-H Achievement Day - Red & White Show
Paul Riddell Stunt Driving Show
starts at 7pm. Admission $3; Students $2
Outdoor Patio Dance
with Jim Wicks & Westburg Union, 9pm, Admission $2

**SATURDAY, AUGUST 16**

Pet Show
starts at 10am
Domestic and Commercial Exhibits
Petting Zoo
Local Horse Show open to everyone
Poultry Classes - Dundas Holstein Judging
Business Concession - Lob Ball Tourney
Harness Racing with Pari Mutuel Betting Post time: 1pm
Amateur Talent Show and Competition at the Band Shell
Saturday Evening Dance, 9pm
with Jim Wicks and Westburg Union, Admission $4

**SUNDAY, AUGUST 17**

Decorated Bicycle Contest - Petting Zoo
Heavy Horse Show - Sheep Classes
Beef Breed Show
Jersey Cattle Competition
Western Horse Events
Sunday Harness Races
with Pari Mutuel Betting
Ball Tournament
Amateur Show Finals
Domestic & Commercial Exhibits

***ALLAN SHOWS MIDWAY***
***Saturday and Sunday***
under the authority of a Special Occasion Permit

Barbecued Beef on a Bun

**Gate Admission**
Adults, $3, Students, $2, Under 12, Free

CO-OP
Brinston 652-4828

DAS
Milking Equipment Courtesy Of
**Dundas Agri-Systems**
DEC BOUMATIC
Brinston 652-4844

**Susanne Alexander**
Real Estate Broker
P.O. Box 39
Mountain, Ontario K0E 1S0
989-2135

At Your Service
**D&J Motors**
*"You won't beat the quality of our workmanship"*
Located in Wincrest Industrial Park
Winchester 774-2703

Compliments Of
**Godard Motors**
Mountain 989-2011
Mon.-Fri., 7am to 6pm; Thurs. until 9pm;
Sat., 7am to noon; closed Sun.

Compliments Of
**Winchester Automotive Services**
Highway 43 just west of Highway 31
Winchester 774-3189
BOB VanNOPPEN
*For dependable quality, service and reasonable prices.*

**Plante Farm Equipment**
HOULE FARM EQUIPMENT MANUFACTURER
Brinston 652-2009

Compliments Of
Winchester Print
A Division of 508371 Ontario Limited
MAIN ST. WEST, BOX 416
WINCHESTER 774-3186
*Specialists In WEB & COMMERCIAL PRINTING*
Brian "Bud" Raistrick and Maxine Baldwin

**SHEPPARD AND ASSOCIATES**
COMPLETE ACCOUNTING AND TAX SERVICES
MOUNTAIN, ONT.
989-2575

Compliments of
INSURANCE BROKERS ASSOCIATION ONTARIO
**Rhyndress Insurance Brokers Ltd.**
Anything in Insurance
Auto, Casualty, Fire, Life
Farm and Commercial
RR2 Mountain 989-6194

Compliments Of
**Blaine's General Store**
Gas Hardware Groceries
Open 6 days a week, 6:30am to 6pm;
Closed Sundays
(Hallville) RR2 Mountain
989-6074