The CHESTERVILLE Record

"DUNDAS COUNTY THE LAND OF MILK AND HONEY" . . . . . COVERS EASTERN ONTARIO'S GREATEST DAIRYING SECTION

VOL. LII, NO. 20. CHESTERVILLE, ONT., THURSDAY, FEB. 28, 1946. SINGLE COPIES 5c

H. M. Henderson Home Destroyed by Fire Early This Morning

Fire, which had gained considerable headway when discovered at 11.45 last night in the beauty parlor at the rear of H. M. Henderson's home, Main Street, almost completly destroyed the house and contents as well as the equipment and supplies in Mrs. Henderson's beauty parlour before the blaze was brought under control by the Fire Brigade using the new ARP booster pump for the first time.

Two lines of hose were laid from the pumper stationed by the hydrant at the bank corner, but firemen were hampered at first by two lengths of frozen hose. When the fire was about under control the pumps at Nestle's which supply the town's hydrant system, were shut off. Before water was again available, the fire had gained such headway in the attic and walls of the house that only a shell of the building remained coated in several inches of ice when firemen had subdued the blaze about 4.00 a.m. today.

A modern bathroom had been completed only a few weeks and the upper rooms had just been redecorated. Mrs. Henderson had recently added new equipment to her beauty parlor and had received a shipment of supplies the day previous. All were lost.

Mrs. Henderson had worked in her shop until 10.30 last night, and had been in the shop about 11.00 o'clock without seeing any trace of fire. Shortly after 11.30, Cecil Plantz, who had called in on returning from the Osgoode-Chesterville hockey game at Finch, saw the blaze which by then had spread up the wall and lighted the window curtains in the corner near the stove. The heat was so intense entrance to the shop to attempt to save the equipment was impossible.

The Henderson children, Gail and Judy, were in bed where they had been kept all day by illness, and they were bundled in blankets and taken to the home of Mrs. A. Kilby, sister of Mr. Henderson who lives next door.

The alarm was phoned in by Mrs. Kilby, and as the hockey crowd was still about the streets there was plenty of help on hand.

The fire was very difficult to fight as it ate through the ceiling of the beauty shop and spread through the attic of the main part of the house. From there burning embers dropped to the bottom of partitions and fire broke out in all parts of the house from the bottom of the lower floor to the attic.

Used for the first time in combatting fire since its purchase last October, the ARP trailer-type booster pump proved its value in supplying two streams of water powerful enough to rip the iron shingles from the roof of the burning house. Powered by a Ford V-8 motor, the pump took all the water the hydrant system could supply.

When the water supply failed in the early stages of the fire, Fire Chief Sydney Morris was told by the night fireman at Nestle's that he had received a phone call informing him the fire was under control and water was no longer required. He stated he shut off the big pumps, regardless of the fact he had not received orders from the Fire Chief to do so, which is said to be the procedure in case of fire.

The loss of Mrs. Henderson's beauty parlour makes the third establishment of its kind to be wiped out by fire in Chesterville in recent years. Miss B. Merkley's shop and equipment were lost in a fire next door to the Fire Hall a couple of years ago, and Mrs. Hilda Belsher lost her equipment when the Fulton Block was destroyed on April 30 last year.

TWP. COUNCILLORS AT CONVENTION

Reeve Ernest Summers, Deputy-Reeve Roy Annable, and Councillors E. B. McMillan, H. E. Durant, and Wm. Brown, of Winchester Township, are attending in Toronto this week the annual conventions of the Association of Rural Municipalities and the Good Roads Assn. J. V. Fetterly, Roads Commissioner for the Township, is a delegate to the latter convention.

THOS. FLYNN IN HOSPITAL

Thos. Flynn was taken to the Hotel Dieu hospital, Cornwall for treatment, Saturday, after a blood clot formed in his leg following an illness which developed after he suffered a heart attack at a hockey game here the night of January 31.

It is not known yet whether an operation will be necesasry to remove the blood clot.

Increased Interest Shown In "Friday Night" Projects

The fourth meeting of the second series of the Friday Night Club was held last week at Chesterville High School.

Members of the Shop Work Class were working hard to complete their various pieces of work including two lady members who looked very busy and interested in making a bed-side table and a foot stool.

A larger number than usual attended the dress-making class where house dresses are being made and others at varoius stages of completion of a pair of leather gloves.

The young and older members of the group game class are enjoying learning the rudiments of bridge. The new phonograph records are also being very much enjoyed.

The Refreshment Committee for last week was Mrs. P. Gilroy, Mrs. B. Rowe, Shirley Rowe and Phyllis Clayton.

The clean-up commtitee was Keith Crump, Baden Boyd, Geo. Merkley, Floyd Taylor.

SECOND IMMUNIZATION CLINIC

The second Immunization Clinic in the series of three will be held in the Library of the Community Hall on Friday, March 1st, at 2.30 p.m.

ICE HARVEST STARTS.

The first ice to be harvested locally this season is being taken up by Melvin Hummel west of town to supply district and village residents.

IN CORNWALL HOSPITAL

Wm. McDermid, aged 65, of Avonmore, was removed to hospital at Cornwall yesterday by Dixon and Rowe's ambulance where he will undergo an operation.

EMERGENCY CALLS

Emergency calls may still be phoned in to my telephone number, 331, Chesterville, day or night.—H. M. Henderson, Funeral Home and Ambulance Service, Chesterville.

IN CORNWALL HOSPITAL

John Worsfold, of Morewood, was taken to the Cornwall General hospital, Tuesday, by Henderson's Ambulance, suffering from pneumonia.

TYPHOID CASE

Francis Merkley, Dunbar, was taken to the Hotel Dieu hospital, Cornwall, Tuesday, by Henderson's ambulance, believed to be suffering from typhoid fever.

COMMUNITY THEATRE
Chesterville

FRIDAY & SATURDAY—————— MARCH 1ST & 2ND

"West of the Pecos"

And on the Same Programme

"Pan-Americano"

Two Shows Each Evening

Friday—Last complete show after 9.20
Saturday—Last complete show after 9.32

Orrin Dillabough Drops Dead At Noon Hour Today

Orrin Dillabough, prominent Morewood district farmer, dropped dead from his chair just before noon today while reading his newspaper after complaining about indigestion.

He was 79 years old last September. Funeral arrangements have not yet been completed. Surviving are three sons, R. C. Dillabough, Principal of Chesterville Public School; Ralph of Ottawa, Dwight of Schenectady, N.Y.; and two daughter, Mrs. Alex R. Scott of Fielding, Sask. and Mrs. J. V. Fetterly of Morewood.

Thrills of Ferry Command Related to Rotary Club

Flying RCAF aircraft to the East Coast for Ferry Command during the latter part of the war provided pilots with excellent opportunities to study Canada from the air and gave them many exciting times, Flying Officer Richard H. Fawcett of Dunbar told the Rotary Club of Chesterville at the weekly meeting, Monday evening, when he related his experiences on a flight from Winnipeg to Moncton.

Mention was made at the business session of the recent death of Rev. Dr. Leslie E. Pidgeon of Montreal, a president of Rotary International in 1917-18, who addressed the Chesterville Club a couple of years ago. The club placed among the "high five" in the District for attendance last month with 88.5 per cent. Dr. W. H. Lloyd said a report was expected in a few days from an Ottawa eye specialist who had examined a local child and it would be known then if it would be necessary to send the child to a Montreal hospital. Dr. Lloyd also reported on preliminary examination of another child suffering a serious eye condition.

Thos. Barnes introduced the speaker, and Harold G. Bigelow expressed the thanks of the club.

Mr. Fawcett gave a good description in layman's language of the technicalities involved in keeping the pilots on their courses over the wild northland. Radio range stations sent out continuous beams to aircraft and as planes passed each station, radio receiving sets were tuned to the next station and so on until the relay was completed and the pilot delivered his plane to its destination.

Training of Ferry Command pilots was intense and climaxed with a test of blind flying. The speaker said he was taken up in a twin-engined craft with the windscreen blacked-out. After being flown about the countryside he was ordered to take the craft to Killaloe. Between him and the landing strip was a 2,000-foot mountain, but flying by wireless he brought the plane in safely.

Mr. Fawcett told of an experience that almost cost him his life but which made him a member of the exclusive "caterpillar club". Putting a budding pilot through his tests, the machine went on its back and into a spin. He ordered the student to bail out when the craft could not be brought under control but both had difficulty in releasing their hoods. Fawcett could not locate the ripcord of his parachute when he did manage to extricate himself, and managed to open his chute only a couple of seconds before hitting the ground. His student was uninjured but the plane, which landed not more than 50 feet from Fawcett, was a complete wreck. It landed in a farmer's lane without damaging the gate or either fence.

He stated he experienced no panic whatsover during those exciting minutes, but he almost jumped over a fence when a dog barked unexpectedly at him after he had phoned a report of the accident to the training station.

Over The Northland.

Leaving Winnipeg on a routine ferry flight, he was guided by Radio Range Stations at Kenora and Sioux Lookout to Kapuskasing over vast tracks of rough, wooded country. Passing over the North's gold country he saw Dome's "big hole" at Porcupine, then Earlton and Temagami to North Bay. Rockcliffe was another re-fueling point and after passing Megantic, Que., rough country was hit again as they passed over the State of Maine and on to Moncton.

En route westward, old model planes were ferried and some excitement was always in store for that trip. One such jaunt included an old bomber that had been used for coastal patrol in the early war days off France and Holland. Landing at Cartierville, Que., for fuel, his air brakes refused to work but he managed to dodge a water hole at the end of the runway. Toronto's Island Airport was his next stop and gave him and his crew another "thrill" as the big obsolete machine was brought to earth.

RETURNS FROM OVERSEAS

Mr. and Mrs. Harry C. Hummel were surprised last Thursday evening to receive a phone call from their son, Sgt. Harold Hummel who had landed unannounced in Ottawa from overseas where he served with the Royal Canadian Artillery.

Crippled Woman Rescued From Burning Building

Monday during the noon hour the home of Cyrus Lang close to the North Winchester school was totally destroyed by fire, from which Mrs. Edith Thompson, mother of Mrs. Lang, was rescued with difficulty. Mrs. Thompson is a wheel chair patient, and considerable difficulty was experienced in removing her in the chair from the burning building. The situation was becoming difficult when Mr. Beehler from Crysler, arrived in his car and was able to help effect the rescue. The building was formerly known as the home of Edwin Gardiner and stood very close to the farm buildings of Charles Gardiner which were saved through the strenuous efforts of neighbors. The cause of the fire is unknown.

YOUNG COUPLE HONOURED.

Mr. and Mrs. George Olsen were honored Thursday evening last when a large number of their friends gathered in the Community Hall and presented them with a substantial purse of money. Mrs. Olsen arrived from England with her baby daughter recently to join her husband who was repatriated last fall after serving overseas with the RCAF.

91ST BIRTHDAY

Mrs. Caroline Campbell, one of the oldest residents of Finch Village, will celebrate her 91st birthday at the home of her daughter, Mrs. A. A. McLean, on Tuesday, March 5th.

Mrs. Campbell enjoys good health and is quite active and during the past year has knit many pairs of socks for the local Red Cross Branch.

AT TORONTO CONVENTION

Reeve Geo. Barkley, Councillors P. S. Boyd and Chas. McMillan and H. C. Hummel, Village Clerk, were in Toronto this week attending the annual convention of the Association of Rural Municipalities.

PUPILS HONOURED

Betty Servage and Duane, children of Mr. and Mrs. Lloyd Servage were honoured by their fellow pupils of Chesterville Public School yesterday afternoon on the eve of their departure from the village. In Room A, Lera Baindese read an address and Joan Barr presented Betty Servage with a bracelet and ring, and Room C pupils presented Duane with an Eversharp pencil.

RECOVERING FROM ILLNESS

Lyle "Pro" Alford, high scoring defenceman of Chesterville Intermediates will be ready for the next playdown game Monday night after being confined to bed for the past week with sinus trouble and a sceptic throat. He was allowed up today for the first by Dr. W. H. Lloyd who states "Pro" will be ready for the next game which will be with the winners of the Hull-Cornwall series.

Chesterville Team Eliminates Osgoode In O.D.H.A. Playdowns

Chesterville Intermediates eliminated Osgoode in the first round of the Ottawa District Hockey Association playdowns last night with a 3-1 win for the second game of the best-of-three series in Finch Arena. They won the first game in Kemptville Monday night 4-3. The locals will meet the winners of the Cornwall-Hull series in Cornwall Monday night. This series is now tied at a game each after Hull won in Cornwall last night 5-2.

The game developed into a ragged tussle after a fast first period which ended 2-1 for Chesterville. The locals added another in the second frame and the third went scoreless. Four penalties were handed out to each team by referees B. McIntosh, Berwick, and A. Jarvis, Chesterville, who were called in after W. Armstrong of Ottawa failed to put in an appearance. The game did not get under way until 9-10 p.m. as a result of the delay.

Jim McCloskey scored the first goal after four minutes when he brought the puck from behind Osgoode's nets to poke it around the post and under the goalie after his shot had gone by the goal. Two minutes later Robb drilled a beautiful goal from the right boards that beat Hess cleanly for the only Osgoode counter of the night. Pritchard carried the puck from centre over the blue line and passed wide to the fast wingman who let the equalizer go waist high. McMillan put Chesterville one up when he grabbed a loose puck from Fyke who had carried it to the defence where three men stopped him.

Play began to roughen up in the second period and the two referees had their hands full warning Osgoode players several times for charging the net-minder. Bernard Hall scored the third for Chesterville on Fyke's second assist who carried the puck around Osgoode's nets and passed out as he fell. Each team received two penalties in this period.

The third went scoreless and although checking continued strenuous and play was ragged only two penalties were meted out, one to each team, McCloskey and Boyd.

Winning this playdown series, the Chesterville team stretched its winning streak to eight straight games. Throughout the season the team won 11 games and lost three, gaining a three-place tie for first position as the schedule was completed and winning the play-offs with four straight games.

It is expected Pro Alford will be in the line-up for the next playdown game, but the services of Teddy Hess may be lost in goal as he leaves Monday for Brockville to enter a course.

The line-up:

Osgoode—Goal, E. Phillips; Def., F. Boyd, A. Kingston; centre, D. Robb; wings J. McDermid, W. Pritchard; subs: J. Mussell, E. Ferguson, S. Barr, G. Blair, W. Thompson, R. McDiarmid.

Chesterville—Goal, Teddy Hess; def. D. Munro, C. Plantz; centre, C. McMillan; wings, B. Hall, G. Fyke; subs: J. Fulton, M. Barkley, G. Cross, C. Geary, J. McCloskey.

Next Week's Programme

Picadilly Theatre

Williamsburg - Ontario

THIS THURSDAY. FRIDAY & SATURDAY FEB. 28-MAR. 1-2

"Jealousy"

A mystery melodrama, starring JOHN LODER, JANE RANDOLPH and KAREN MORLEY.

—ALSO—

"HOPALONG CASSIDY ENTERS"

BILL BOYD rides to new exciting adventure.

MONDAY, TUESDAY & WEDNESDAY MARCH 3-4-5

"TILL WE MEET AGAIN"

"Escape" magic word to American Aviators downed over enemy territory, turned into heartening reality by the Underground waiting for a chance to lead the lost back to safety Starring BARBARA BRITTON, RAY MILLAND and WALTER SLEZAK.

THURSDAY. FRIDAY & SATURDAY MARCH 6-7-8

"ONE BODY TOO MANY"

Locked in a coffin and buried under water was a strange will and brought about strange happenings. Starring JACK HALEY and JEAN PARKER.

—ALSO—

"NEVADA"

This reckless Cowboy played for high stakes. Starring ROBERT MITCHUM, GUINN "Big Boy" WILLIAMS and ANNE JEFFREYS.

The CHESTERVILLE *Record*

PUBLISHED EVERY THURSDAY

To Canadian Points—$1.50 per year in advance. $1.75 if not so paid.

To United States—$2.00 per year in advance.

Subscriptions may commence with any issue. Paper cannot be continued more than three (3) months awaiting renewal of subscription.

Transient or legal advertisements inserted at the rate of 10 cents per line.

No advertisment published for less than 50 cents.

Classified Ads. — Wanted, For Sale, Etc., fifty words and under, 50c first insertion or three insertions for one dollar.

In Memoriam notices with verse of four lines 50c; extra verses, each four lines 25c, cash with order.

G. C. LACEY,
Editor and Proprietor

Authorized as second class mail, Post Office Department, Ottawa.

1946 FEBRUARY 1946

s	m	t	w	t	f	s
					1	2
3	4	5	6	7	8	9
10	11	12	13	14	15	16
17	18	19	20	21	22	23
24	25	26	27	28		

THURSDAY, FEBRUARY 28, 1946.

FARMERS' WIVES AND THEIR MEN

In another column there will be found a letter from a "Tired Farmer's Wife" which appeared in the columns of the Ottawa Journal and has been followed by one giving the viewpoint of another farm wife who has her own views as to why the wrongs complained of are left as they are. She thinks the fault is all with the wives themselves and goes on to show that the best possible way to effect some reform would be to join forces with the well established Women's Institute, which has branches all across Canada, but points out that this cannot be done unless the meetings are attended as they should be.

An organization cannot be made effective without members to be organized, and it is nothing short of showing an opposing spirit when those who would be most beneficially affected stay on the outside. We are not trying to meddle in anyone's business but to lead up to an interesting thing that happened right here in this county of Dundas a few days ago.

There is a "Crop Improvement Association" in this county which has been trying its best to do what it can for better yields and methods on and from the land. The annual meeting was called, five experts in their own lines were present to discuss practically all problems pertaining to the farm, and the total attendance of interested farmers was exactly five. What can anyone do for those who are so disinterested they will not listen.

MEMORIAL PARK FOR OUR PIONEERS

Two weeks ago we suggested in these columns that the old pioneer cemetery east of the Community Hall and the adjoining lot be cleaned up to form a memorial to the pioneer residents of the village. Since then we have spoken with officers of various organizations in town and all are in favour of the scheme. Now, apparently, all that is needed is leadership to get the several groups working.

It is rumoured the village may take over the Reforestation Demonstration plot created at the southern end of Chesterville by the Province and the United Counties. Should that happen, the dream of a park extending from the Communtiy Hall to the southern boundary will become closer to a fact.

There are three openings to the "park" with right-of-way at the Community Hall corner, a street past St. Mary's church sheds, and the third through the property of H. S. McMurray farther south. Establishment of such a centre, sponsored by Council, the Horticultural Society, the Women's Institute and the Rotary Club, would restore the beauty of this lovely spot on the banks of the river that forms the last resting place of our pioneer settlers. It would provide a memorial to their faith, and start to restore beauty that too often has fallen to the woodsman's axe.

THE MARCH HARE AND THE LAMB

Listening to one of our favourite radio programmes the other evening we heard, along with some pleasant nonsense, a bit of truthful advice. With the commercial, the jovial announcer said the not-so-merry month of March would soon be here. And glancing at the calendar we see it's due tomorrow.

Should the morrow start off 1946's third month with a soft, lamby touch, we can expect March to finish by stripping off the lamb's clothing and showing his real self—not a wolf, but a roaring lion. We hope it's the other way round for about that time we'll be thinking earnestly of spring.

Signs of the times point that way. Better than the appearance of foolish butterflies and birds who are tempting fate to pinch their toes with frost, are the signs brought forward by man.

Seed catalogues have been out a few weeks and we've seen a few of them well thumbed. The other night a friend gave us a pre-view of his 1946 fishing tackle. Oh, boy. In a box "bigger and better than ever" were lures of all kinds, some brand new, others rejuvenated with paint to freshen up their powers of temptation over the hungry fish.

Like the old Indian, we place a bit more faith in man's stirrings to the call of nature. The old boy had predicted a long, cold winter. Asked on what he based his claim, he replied: "White man put much coal in cellar."

NO RESIGNATION AFTER QUALIFICATION

That trusted magazine, "The Municipal World" which is almost the bible of municipal governments, carries a great deal of sage advice in its questions and answer columns each month. The last issue cleared up the question of a person filing his declaration of qualifications after being nominated for council, and then resigning before the election by ballot.

The Municipal World's opinion, based on the Municipal Act, is that once a candidate has filed his declaration of qualification he has no right to resign. We hope this is remembered in future elections in this area.

Only by applying this law can elections be held fairly, without jockeying for position by various factions. We know it has been done in the past—that's O.K. now, but don't let it happen again.

THE NEFARIOUS NYLON NUISANCE

Chesterville was not without its little bit of nonsensical publicity on the Nylon sales last week when the Ottawa Journal reported, under a Chesterville date line, that "no shop windows were broken . . and sales were orderly over the counter."

That's an insult to the mentality of the ladies of the community. To think they should become involved in a mob-scene when the coveted hosiery came on sale, is judging their mentality a bit on the low side.

We hope when the day comes that men's white shirts go on sale once again the publicity boys will ease up a bit on their pre-campaign preparations. If they don't, perhaps the men won't let them off so easily with their flights of imagination. After all, a number of the lads awaiting their white shirts learned a few commando tricks overseas. And what they could do to a pencil and a pad . . . ?

The first suggestion for an inscription in men's wedding rings might read: "Under new management."

* * * *

It was a Georgia youth who mailed his girl two letters a day during a long stay out of town and returned to find her married to the postman.

* * * *

In some municipalities Councillors are paid for Council meetings. They are urging this triffling fee go on the same basis as the MP's $2,000 boost in pay authorized at the last session of Parliament—tax free.

* * * *

Chesterville rink suffered more than just the damage in the big gates with Chesterville winning the intermediate championship and entering the district playdowns has taken profits to district rinks which the local arena could have used to good advantage.

* * * *

Parents are urged to have their children take advantage of the second immunization clinic to be held in the Community Hall, Friday afternoon. Immunized children are never included among those contracting the dread diphtheria, which kills a high percentage of its young victims.

GRAIN FOR PULLETS

The results of a series of feeding tests which were commenced at the Dominion Experimental Farm, Brandon, in 1943 show that up to 80 per cent of the total feed may be given in the form of whole grain—a mixture of wheat, oats, and barley, when a suitable ration is employed and the birds are of a good laying strain. In the case of birds producing less than an average of three eggs per week, the safer plan of feeding is to compel them to consume 40 per cent or more of their feed in the form of dry mash.

Worthwhile

After six months at a new factory the superintendent developed a feeling that he wasn't popular, so he called aside an old worker.

"Bill," said the superintendent, "how is it the men don't seem to like me? Why at the last place they gave me a silver teapot when I left."

"Only a silver teapot?" queried the candid worker. "If you'd only leave here we'd make it a whole silver tea service."

THERE IS NO JOY IN SCARCITY

By R. J. Deachman

The Edmonton Journal tells us that a lake just east of Sexsmith, Alberta, was drained some years ago for the purpose of making good agricultural land out of it. The scheme wasn't a success, so now "Ducks Unlimited" will dam it up and return it to the use for which nature first intended it. In a simple matter like this planning does little harm. True there was a waste of time and effort but if, in this process, people grow wiser from experience, they will not make the same mistakes again. For this we ought to be thankful.

Once upon a time it was proposed that Canada, the Argentine and the United States should get together, not exactly to fix the price of wheat but to provide orderly marketing. These things usually start in a mild sort of way—their teeth grow as they get older and the big bad wolf emerges in the end. Well it was tried but right from the start, for some reason or other, something went wrong. Russia had to sell wheat and the price in British markets fell. Argentine did not seem very anxious to carry out her end of the bargain and we were left pretty well as we were, each playing the game as was thought best.

Right now this is one of the things for which we ought to be profoundly grateful. Years after, in 1939, there came a war. It was a long war, it destroyed a great deal of the grain growing capacity of the continent of Europe. The task of providing the food of the world will be a stiff one for the next few years. It is not only a question of feeding Europe but the scarcity is quite marked in India, China and Japan.

This story has its lesson, when groups of nations undertake to restrict their production or move in that direction in the hope of controlling prices it has as large a measure of evil as when cartels, in other lines of production, do the same thing. We cannot read lectures to industry on the immorality of getting together to enhance prices when it is pretty clearly evident that if we had the chance we would be in it up to our ears. It is lack of opportunity, not lack of inclination which prevents it.

Cartels, restrictions, controls and government buying and selling will never save us from anything, the sooner we get rid of them the better. The solution will come from breaking down barriers—not from erecting new ones. We shall be helped too by a recognition of the fact that we live in a market economy and the market in the end, determines the price. The Winnipeg Grain Exchange has been closed, so far as wheat is concerned, for years. Whether or not it had a value in wartime may be arguable but over a period of years the open market gave us a fairer price than could otherwise have been secured. The thermometer is not responsible for extremes of either heat or cold it merely registers them. Th Grain Exchange does not determine prices it records them. The trouble with other forms of marketing is that, with their acceptance, ecnomic forces are no longer working in the open, the grower has no idea of the course of events. A free market measures real values, nothing else does.

FOOD FOR BEES

Although it is not considered good beekeeping to have the colonies running short of stores at the latter part of the winter, such a condition may arise, says the Dominion Apiarist, C. B. Gooderham. If there are any such colonies, the bees may be fed by placing a comb of honey on top of the frames, beneath the quilt, first breaking a few of the cappings. If combs are not available, the bees may be given a sugar syrup made of two parts sugar to one part water. A honey pail feeder with about 30 fine holes punched in the cover is the most suitable for giving the syrup to the bees. Do not disturb the bees unnecessarily, urges Mr. Gooderham, and do not attempt to examine the brood chamber. If a beekeeper has saved supers of honey from the previous year's crop, they may be placed over the brood chamber without an excluder between the two chambers, but never feed the bees honey unless it is absolutely certain that the colonies from which the honey was tak-

MANURE AS FUEL

One of the drawbacks in farming in India is that the village farmers do not put cattle manure on the land but use it for fuel for cooking their food. A scheme has been suggested for the establishment of woodlots which would supply local needs, but at present the villagers cannot give up the practice of drying the manure and using it for fuel to cook their meals because as a rule wood-fuel in the villages is not available. It is suggested as soon as woodlots are established and wood cutting begins that cattle manure must be returned to the land for the benefit of crops.

Certainly

The teacher was revising the month's scripture.

"Who was it went into the lion's den and came out alive?" he asked.

"Please, sir, the lion," said Bright Bertie.

All in a Red Cross Day

When the wall phone in the Port Loring Red Cross Outpost Hospital sounds, its double tinkle, it's liable to spell anything from painting a sore throat to delivery of a baby by lamplight. But no matter what it is, five feet and one inch of skill and energy in the person of Miss Ruth McDiarmid is ready and able to handle it. This diminutive little lady is about the busiest person in the whole community where she works. The demands upon her skill are heavy—for her eye is fixed upon health conditions of several thousand persons in Loring, Port Loring, Arnstein and Golden Valley. She's doctor and nurse, mother and big sister to everyone in the district.

The thriving community of Port Loring lies just south of Arnstein—some 55 miles southwest of North Bay. To reach it you leave the Toronto-North Bay highway for a lesser road, one which takes you through a chain of small communities. Miss McDiarmid reaches them in the Red Cross car.

The hospital where she works is a two-storey frame building, erected about 15 years ago. It will accommodate five adults and it boasts three cribs and a cot. On call 24 hours a day, the nurse lives at the hospital with a housekeeper.

The variety of the cases that come to Miss McDiarmid is broad. They come to the Outpost door by the dozen—tooth aches, sore tummies, broken legs, coughs, pains, accident cases. "And babies", the nurse will add. During 1945 Miss McDiarmid drove her little car through mid winter blizzards over tortuous roads, and under blazing summer suns to tend the medical requirements of 133 families. "And I attended 19 births." As public health nurse for the district she makes the rounds of the schools regularly to check up on the children. The hospital is equipped to handle minor operations.

More than twenty years ago the Ontario Division of Red Cross established its first outpost hospital—which was to grow through the years to a total of 27 hospitals and nursing centres. They bring medical science within reach of many isolated communities. Thousands of patients have been treated in these small hospitals and thousands of babies born under the Red Cross flag. There is a great need for Public Health work and Red Cross with its chain of Outposts is assisting in a great national need.

Plans for a building program, to increase the number of Outposts in Ontario, and to re-build many already in operation, have been held up owing to shortage of labor and materials, but will get under way this spring. Several centres are greatly in need of expansion, and many others are planning a completely new hospital. Requests for new Outposts continue to come to the Division, showing increased interest in this phase of Red Cross work.

Almost twenty of the larger Branches of Red Cross in Ontario have made plans to "adopt" various Outpost Hospitals, and will contribute financial support and in some instances replace equipment.

Although the spectacular work of which Red Cross does in war relief will soon be over, its peacetime tasks continue, and operation of Outpost Hospitals continues to be a major undertaking. Only through an increased membership in Canadian Red Cross can this interest and support be maintained and Membership Drives will be carried on simultaneously in Red Cross branches throughout Ontario from March 1 to March 9.

Why We Don't Eat More Cheese

An interesting sidelight on the consumption of cheese in Canada was mentioned by D. M. Beattie, Associated Chief, Dairy Products, Dominion Department of Agriculture, in the course of an address in which he gave an over-all picture of the Canadian cheese industry, at the convention of the Manitoba Dairy Association, held recently in Winnipeg. In line with all other dairy products, said Mr. Beattie, the consumption of cheese in Canada had increased during the war years and was at present round 4½ pounds per person per year as compared with 3¾ pounds for the year 1939. Even in the United Kingdom where cheese was rationed, the consumption had increased from 8 3|5 pounds per person per year in 1938 to around 11¾ pounds at the present time. This upward trend in the United Kingdom had been the result of the necessity of cheese in the diet rather than one of supply.

The people of Canada were capable of consuming much more cheese than was used at present because there were many who consumed very little cheese or none at all. A factor which undoubtedly retarded cheddar cheese consumption was the handicap in retail merchandising as a result of lack of ease by which it could be offered for sale in an attractive package of a size suitable for consumers. It was known that proper maturing of cheese could be done only when the cheese was large or at least of a size large enough to be unsuitable for direct sale to the average consumer.

To cut large cheddar cheese for uniform packaging entailed a great deal of waste unless there was some means of disposing of scraps by processing. Even after overcoming the matter of cutting the cheese into sizes of uniform weight, the cheese must be wrapped in such a way as to overcome shrinkage. The development of mould in some of these packages caused complaints from customers besides involving a considerable amount of waste. These were factors hampering the sale of cheddar cheese as such, and, consequently, much of the increase in cheese consumption in Canada had been through the use of process cheese.



Williamsburg

Mrs. Cyril Bainville of Ottawa spent a few days holidays here with her parents, Mr. and Mrs. Milton Shaver.

Mr. and Mrs. Kemp. Beckstead and son Carl of Morrisburg were guests on Sunday at the home of Mr. and Mrs. Ora McIntosh.

We are sorry to learn that Mr. Gordon Woods, of town, is a patient in the Civic Hospital, Ottawa, where he is receiving treatments. His many friends hope for a speedy recovery.

Mr. and Mrs. O. J. Wert and Miss Rhea Wert spent last Sunday afternoon with relatives in Ottawa.

Mr. and Mrs. Jas. Boden of Cornwall were guests in town on Sunday with the latter's parents, Mr. and Mrs. Ritchie Tupper and family.

Mr. and Mrs. Arnold Gilroy, Carl and Jeanette Ann of South Mountain were guests on Sunday at six o'clock dinner at the home of Mr. and Mrs. L. C. Barkley.

Mrs. Lee Tuttle of Morrisburg spent a couple of days visiting at the home of her sister, Mrs. Roy E. McIntosh, Mr. McIntosh and family.

About 40 pupils of St. Andrew's United Church Sunday School enjoyed a sleigh ride on Saturday afternoon, with Wilbur Garlough, Sunday School superintendent, driver. On their return to the hall, a lunch of cake, ice cream and cocoa was served by the ladies of the Bible Class. Afterwards games were enjoyed.

Mrs. Arza Beckstead and daughter Hilda of Beckstead spent a couple of days here with her parents, Mr. and Mrs. Ritchie Tupper. We are pleased to learn that Mrs. Tupper is making a splendid recovery from her illness.

Messrs. Henry and Iden Merkley and Mrs. D. A. Short spent Tuesday in Brockville with their sisters, the Misses Dora and Lucy Merkley, Reg. N.

Mr. and Mrs. Reginald Barkley and Mr. and Mrs. Edwin McIntosh spent Saturday in Ottawa.

Mr. and Mrs. W. J. Moke and family of Boucks Hill have taken up residence in their new farm home at Dunbar. Their many friends wish them every success in their new home.

Donald Strader's many friends will be pleased to learn that he returned to his home on Saturday after being a patient in the Civic Hospital, Ottawa. for several weeks.

Sincere sympathy of the community is extended to the husband and two sons at Peterborough and brothers Messrs. Ward and Grant Casselman of Williamsburg and sister, Mrs. Roy Merkley, Port Hope, in the death of Mrs. C. J. Soule, nee Miss Alice Casselman, which occurred at Peterborough on Tuesday, February 19th, after a lengthy illness. Mrs. Soule was in her 42nd year and was born at Williamsburg the youngest daughter of the late Mr. and Mrs. Edgar Casselman.

It is with deepest sympathy that we express sincere regrets to the nephews and nieces, in this community, of the late Mrs. Ida Carlyle (nee Ida Bell) widow of the late Walter Carlyle, whose death occurred recently at her home in Calgary.

Mr. and Mrs. Wilfred McIntosh are moving to their new farm home at Elma where they will reside.

Goldfield

Mr. Alpin Ferguson of St. Alberts, is spending a few days at the home of Mr. and Mrs. D. A. Gillies.

Mrs. Colin Hay of Winchester visited a few days with her aunt, Mrs. David Dunbar, who is in failing health.

Many friends here of Mrs. John Hume, Finch, are sorry to hear that she is very ill at her home. Mrs. Hume was formerly Charlotte McKillican of Roxborough township.

Miss Alice McMillan of Avonmore spent the week-end with Miss Amanda Gillies.

Mr. and Mrs. Robert Adams spent a day in Ottawa.

Mr. and Mrs. George Riddell and Marion of Berwick, Mr. and Mrs. M. Smirle and family, Morewood, visited with Mr. and Mrs. John Nephew and family.

Miss Jean Nephew, secretary of the Junior Farmer's club attended a meeting of the club at the home of the President, Mr. Donald McIntyre.

Many friends here of Mrs. C. Gibbons are sorry to hear that she is not so well. Mrs. Gibbons has been confined to her bed for a few years at the home of Mr. and Mrs. Alex Foley.

Many hockey fans attended the Chesterville-Newington hockey match held in Finch arena on Friday evening. Seventy-eight motor cars travelled westward on the Finch Road, following the game. The score of the game was 6 to 5 for Chesterville.

Mrs. D. H. McIntosh visited with friends in Chesterville.

Mr. and Mrs. John McLaughlin of Limerick visited with the former's father, Mr. Wm. McLaughlin and family recently.

Mr. Wilburn Robinson of Grantley has been sawing wood at the homes of Walter Burd and Mr. Sam Cameron.

Mrs. Wm. McMillan of Finch visited her daughter, Mrs. Fred Hume.

The World Day of Prayer service is to be held in Chalmer's United Church, Finch, on March 8th. St. Luke's Presbyterian WMS and congregation are invited to join with them in the service.

CANADA'S ORIGINAL AROMATIC PIPE TOBACCO
OLD CHUM

High School Notes

Last Wednesday the students saw several films shown at the school. Noteworthy was one showing the plight of the Europeans in obtaining food. The description was by Gregory Clark.

Grade X Home Economics class, directed by Mrs. Wragg, entertained the High School Board and the principal at a Valentine Supper. The hostess was Doonie Dillabough. All the girls of the form had a part in the arrangements. They were Bernadette Shaver, Thelma Droppo, Helen Masterson, Jean Short, Betty Hummel, Marguerite McCadden, Hazel Byers, Denise Dagenais, Betty Kelly, Marjorie Gray and Beth McKercher.

Members unable to be present, sent their regrets. Those who were present agreed that the class was to be highly commended for their hospitality. The visitors were shown some of the projects finished by the class this last term.

There was some excitement last week, also, when the windstorm left a piece of roofing dangling on the north-east corner of the school. It finally blew off. just before 4 o'clock, when Mr. York was coming in the gateway.

Looking Backward — 20 Years Ago — From The Record Files

Thursday, February 25th, 1946

Chesterville Maple Leafs put the fast Notre Dames of Hull out of the running when they won on their home ice by 4 to 1 Saturday night and lost in Hull Monday night 4 to 2. Wednesday night the locals were defeated in North Gower 3 to 2 with the second game coming up here Friday night.

William Ouderkirk of Finch township passed away at his home February 15th. He was sixty-five years old.

The death of Mrs. Alexander Colquhoun of Gallingertown, occurred February 18th.

Mr. and Mrs. Parry Hess of Williamsburg, were guests during the week with the former's sister, Mrs. Charlie Beckstead of Beckstead.

Mrs. William Stark of Berwick, returned home from an Ottawa hospital much improved in health after being a patient for a couple of weeks.

Mr. Bernice Wood attended the groom at the Johnston-Garlough wedding at Williamsburg on Wednesday.

Misses Iris Merkley, Gertie Kendrick of Bethune Bush attended the party at Ira Weegar's Friday evening and reported a good time.

Mr. Whitney Bogart of Queen's University, Kingston, visited his cousin Gordon Bogart at Berwick on Sunday.

Mrs. Gladstone McLean and the Misses Lela and Jennie McQuaig of Finch, visited Mrs. Mills Foster of Berwick on Wednesday.

The Boyne reports the Melvin crowd going strong. Fifteen of them snow-shoed to the home of Miss Christena Anderson on Wednesday night.

Howard Fulton, O. L. King and C. D. Nadeau were in Montreal to see the Maroon-Ottawa hockey game last night.

Mr. and Mrs. D. McKercher spent the week-end in Almonte the guests of the latter's parental home.

Justice by Ear

In the reconstruction days following the War between the States the carpetbaggers who came into control in the South appointed many Negro judges. What they lacked in legal lore they sometimes made up in down-to-earth common sense.

One Negro judge, finding a certain member of his own race guilty of killing another's cow, said:

"You's got to pay $17 for dat cow. Has you got $17?"

"Naw, jedge," was the reply, "I hain't got a cent."

"Does anybody owe you money whut has got money?" the Judge demanded .

"Sho," said the prisoner, "Jack Smith owes me mo dan $17."

"Good", said the judge. "I order de sheriff to discharge de prisoner an' arrest Jack Smith an' hold him in close 'finement till he pays de seventeen dollars."

And the sheriff did, and Jack Smith did, and justice was done.

Newington West

Mrs. Wilfred Helmer is spending a few days with Mr. and Mrs. Kenneth Shaver.

Mr. Wm. Vandyke visited Mr. and Mrs. George Moak on Tuesday.

Mr. Isaah Armstrong and Mr. Keith Watson, Lunenburg, visited Mr. and Mrs. Wm. Armstrong.

Mrs. Janet Gallinger visited Mr. and Mrs. Henry Zeran and Mr. and Mrs. George Zeran on Tuesday.

Mrs. Clarence Moak, Cornwall, visited Mr. and Mrs. Orval Moak on Thursday.

Mr. Ray Smith visited Mr. and Mrs. Leonard Werely on Monday.

Mr. Richard Sanderson, Aultsville, is spending a few days with his wife and son Bill.

Miss Norma Zeran spent the week-end with her parents, Mr. and Mrs. Arthur Zeran.

Mrs. Janet Gallinger has returned home after spending a week with her daughter, Mrs. Wm. Moak

Mr. and Mrs. Percy Robillard and family, Osnabruck Centre, spent Sunday with Mr. and Mrs. Wm. Armstrong and family.

Mrs. Wm. Dawson called on Mr. and Mrs. John Murphy of the village on Friday.

Mr. Sterling Armstrong was an overnight guest of his grandparents, Mr. and Mrs. Wm. Moak on Monday.

Mr. Peter Zeran spent the week-end with his uncle and aunt, Mr. and Mrs. Ellard Zummack.

Mr. Richard Sanderson, Aultsville, called on Mr. and Mrs. Wilfred Helmer on Thursday.

Mr. Bruce Barkley, Montreal, spent the week-end with his mother, Mrs. Nora Barkley.

Mr. and Mrs. Manuel Flegg and family spent Sunday with Mr. and Mrs. Albert Flegg. Mrs. Elmer Flegg also called there.

Mr. and Mrs. Alcide Provost, Mr. and Mrs. Edwin Clacker, Cornwall, were tea guests with Mr. and Mrs. Wm. Moak.

Mr. and Mrs. Archie Menard and daughter, Cornwall, visited Mr. and Mrs. Armand Bourgon on Sunday.

Mr. and Mrs. Orval Moak spent Sunday with Mr. and Mrs. Wm. Ostler. 8th Line Osna.

Tuberculosis Survey To Be Made In Finch Tp.

A meeting was held in the Community Hall, Berwick, Tuesday evening, regarding Tuberculosis Survey for Finch Township to be held first week of May.

Reeve Kenzie McGillivary was chairman of the meeting and Miss E. Ruddy, Reg. N., acted as Secretary.

Dr. Cragg, superintendent of the St. Lawrence Sanatorium and chairman of the Mass Survey programme addressed the meeting. A motion was made by Mr. Bernard Grady and seconded by Mr. Louis Hutt, that the township be divided, one clinic to be held at Finch, and one at Crysler.

Frank Carruthers, Clifford Eligh, George McNaughton, Peter Manley, Harold Ouderkirk, M. Lehoux, were appointed a committee in charge of the canvassers.

All residents of the township over six years of age, are urged to attend this clinic and have their X-ray taken.

An open letter to all Ontario Citizens

THE CANADIAN RED CROSS SOCIETY
ONTARIO DIVISION

For six years of war the splendid support given to the Red Cross by Canadian citizens enabled the Society to do those things for our Armed Forces, our Prisoners-of-war, and for civilian war sufferers throughout the world, which many times meant the difference between life and death, and always brought comfort and mercy where and when it was most needed.

We ask you, through your membership, to keep your Red Cross strong in peace as in war, for the continuing benefit of our Canadian people.

Where your membership helped to save lives in war—it can save lives in peace, through the proposed new Blood Transfusion Service, through the Outpost Hospitals on our isolated frontiers. It can bring mercy and comfort to our gallant disabled veterans and to our crippled children. It can bring health, happiness and comfort to our people generally through the Society's many other humanitarian efforts.

There will be no campaign for funds in 1946—but there is a vital need for a large and virile membership so that we may be able to do for our own people in peace what we were privileged to do for them in war. With your help this can be done. Join the Red Cross for 1946—Minimum membership fee is one dollar. Your local Red Cross Branch will provide further details.

President,
Ontario Division,
Canadian Red Cross Society.

Here's why you should join
THE RED CROSS...
Your membership will help to continue these vital Red Cross services—

AID TO VETERANS
SICKROOM EQUIPMENT
OUTPOST HOSPITALS
HEALTH IMPROVEMENT
PEACETIME BLOOD DONOR SERVICE
DISASTER RELIEF
WOMENS' WORK COMMITTEE
JUNIOR RED CROSS
NUTRITION SERVICE
VISITING HOMEMAKERS
CANADIAN RED CROSS CORPS
WATER SAFETY AND AQUATIC PROGRAMME
HOME NURSING, FIRST AID AND THE RESERVE

THE CANADIAN RED CROSS SOCIETY
ONTARIO DIVISION
MEMBERSHIP WEEK — MARCH 1st-MARCH 7th

To Help Busy Housewives Prepare

LENTEN MENUS

May we Suggest :

FILLETS

FRESH COD HADDOCK SALMON

SMOKED FILLETS

Halibut Salmon
Fresh Water Herring
Salt Cod Tablets

Marcellus Meats
and Locker Storage

ONE PURPOSE—"TO SERVE YOU WELL"

Hoasic

Mr. and Mrs. Ed. Lanigan, Berwick, were guests of Mr. and Mrs. Durham Wells on Saturday.

Robert Weagant of Athens, spent the week-end with Mrs. Weagant at the home of her parents, Mr. and Mrs. Will Colquhoun.

Congratulations to Mr. and Mrs. Glen Cunningham on the birth of a son on February 21st.

Mr. and Mrs. George Colquhoun and Master Rielly were guests of Mr. and Mrs. Merton O'Shaughnessy on Sunday.

Mr. and Mrs. Milburn Hyslop and Joan of Iroquois spent Sunday with the latter's mother, Mrs. Mae Swerdfeger.

A number of ladies attended the Red Cross all-day quilting on Tuesday last at the home of Mrs. E. R. Marcellus.

Our deepest sympathy goes out to Mr. and Mrs. Irwin Hall in the death of their infant son.

Sacrament of the Lord's Supper will be observed in Trinity Church at Colquhoun, on Sunday, March 3rd. Rev. Gerald Fee, pastor. Everyone welcome.

Mrs. A. J. Henry with Mr. and Mrs. Lloyd Henry and Shirley, Nudle Bush, were guests of Mr. and Mrs. George O'Shaughnessy on Sunday.

Mrs. Mac McNairn and son of N. S., is spending some time with her husband's parents, Mr. and Mrs. J. McNairn and Ted.



ONE STOP CHICK SERVICE

We still have limited number of

Select Quality Baby Chicks

hatched in our New Electric Incubators in the

Following Breeds

	Unsexed	Pullets	Cox
BARRED PLYMOUTH ROCKS	12.50	22.50	5.00
NEW HAMPSHIRE REDS	12.50	24.00	4.50
ROCK AND HAMPSHIRE HYBRIDS	12.50	23.50	5.50

We Stock a Complete Line of

Chick Supplies - Peat Moss Litter - Electric Brooders
Feeders - Water Founts - Brooder Wafers
Thermometers Etc.

Use Chek-R-Tabs in the Chick Drinking Water—drop in one tab per quart. It's Chick Life Insurance

SEE US FOR ALL YOUR CHICK NEEDS

B. C. McINTOSH

Phone 362 Finch — Berwick

RITE-WAY

Massey-Harris Milking Machines

Start your cows off right this spring with a new Rite-Way Milker. This machine has all the up-to-date features any milker has, and is noted for its simplicity in operating, also in cleaning.

Call in and see us, and let us show you what we have to offer. We can give you names of over 100 leading dairymen in our district who have purchased Rite-Way Machines in the last couple of years, if you would care to call on some of our customers to inquire about the Rite-Way Milker.

Machines always on hand, available in double or single units, electric or gasoline engine driven. Aluminum and stainless steel pails now available.

CARL E. McMILLAN

The Farmer's Supply Store Dial 505 Chesterville

Chesterville Wins First Playdown Game 4-3

Adding to their winning streak which has continued unbroken since the middle of January, Chesterville, Champions of Northern Stormont Intermediate League, defeated Osgoode Highway League Champs, in the first game of the best-of-three series 4-3 in the first round of the Ottawa District playdowns, on Kemptville ice Monday night. A large crowd of supporters travelled with the local team to root them to victory.

Going out in the lead after four minutes of play in the first period on a score by Bernard Hall, Chesterville was never behind throughout the night, although Osgoode evened the count three times.

The first period started at a fast pace. Hall took the puck from behind Chesterville's nets and stickhandled his way alone through the Osgoode team for the first counter. R. McDairmid came back with the evener at eight minutes, to be followed by Jim McCloskey who put the locals up one at 12 minutes. But with five minutes of the period left D. Robb evened again for Osgoode.

Grenville Fyke scored the lone goal in the second at 15 minutes to take the locals into the final frame one up. Play whipped up in the last after a slower second period and E. Ferguson evened the count again for the Highway Champions after four minutes on an assist from Blair. Both goalies were kept constantly on their toes throughout the period as players piled alternately about both nets. Grenville Fyke scored the winning goal, his second of the night, halfway through the period on a pass from Claire McMillan from left wing.

The game was comparatively clean with five penalties being handed out by referee Bill Armstrong of Ottawa.

Morewood

Mrs. A. E. Martineau returned home on Saturday after spending a week with friends at St. Theresa, Que.

Mr. J. V. Fetterly and Mr. Wm. Irwin spent a few days in Toronto the Good Roads' Convention.

Mr. Frank Coulthart spent Wednesday with his brother, Mr. T. E. Coulthart.

Mr. Gerald Walker of Lachute spent a few days with Rev. and Mrs. Heuston.

Mrs. Arden Trickey and infant son are at present visiting her parents, Mr. and Mrs. H. R. Faulkner.

Mr. Johnny Worsfold was taken to the hospital on Tuesday. All hope for a speedy recovery.

Tuesday evening the Women's Institute entertained the members of the Morewood Hockey team and their lady friends in the IOOF Hall. Progressive Euchre was played throughout the evening. Winners of prizes were, ladies, Mrs. M. Dillabough and Miss Gladys McLaughlin; gents', Mr. Freeman Miller and Mr. J. McGibbon. A vote of thanks was moved by Mr. Harry Hutchinson, on behalf of the boys. Refreshments were served by the ladies in charge.

Women's Missionary Society

The February meeting of the Woman's Missionary Auxiliary of the Morewood United Church was held at the home of Miss Ellice Smith on Wednesday, February 20th, with Miss Smith presiding, assisted by Mrs. P. McLaren as secretary. The ladies of the Presbyterian W.M.S. will beet with the society in the rest room of the church for the World's Day of Prayer on March 8th.

Mrs. A. B. McConnell conducted the opening devotions and Mrs. A. Dillabough was in charge of the Study Book. The chapter "God Heals The Wounds" was dealt with telling of the work of the medical missionaries in Africa. The roll call was answered by giving the name of one of the medical missionaries. Sick calls were reported to Mrs. H. Popplewell, Community Friendship Secretary. A Temperance reading was given by Mrs. J. Andrews. Mrs. McLaren and Mrs. Popplewell are in charge of the March programme.

A very dainty lunch was served by Miss Smith at the close of the meeting and a social half hour was enjoyed by the members.

North Winchester

Mr. and Mrs. Allen Ball of Maple Ridge spent Sunday with Mrs. W. Coulthart and family.

Mr. and Mrs. Milton Hillis of Lunenburg, spent Sunday afternoon with Mr. Wm. Hillis and family.

Mr. John Worsfold was taken to Cornwall General hospital this afternoon with pneumonia.

Quite a number attended the reception on Friday night in the School House for Pte. Donald Coulthart and presented him with a wrist watch.

IN MEMORIAM.

MARCELLUS—In loving memory of Melvin W. Marcellus who passed away March 2nd, 1943.

If all the world were ours to give,
We'd give it, yes, and more,
To clasp the hand of father
And see his smile once more.
And you who have a father,
Treasure him with care
For you never know his value,
Until you see his vacant chair.

Sons and Daughters.

FULTON BROS.

If You Buy it at Fulton's, It's Good

Buy Your Brooder NOW



WARNER ELECTRIC SPACEMAKER 500 Chick Size	42.70
WARNER DELUXE 500-chick Size	47.30
PREMIER OIL BROODER, 500 to 1000 chick size.	27.35
ROYAL COAL BROODER, 1000 chick size	22.20
10 inch ELECTRIC BROODER THERMOMETER Each	.55
REGULAR BROODER THERMOMETER Each	.35
BROODER WAFERS, 3 for	.28
RED LIGHTS FOR BROODERS Each	.35

Water Fountains

GALVANIZED JAR FOUNTS
Each .10
3 for 25 cents

1 GAL GLASS with Galvanized Base
Each .65

6 QT. GALVANIZED FOUNT.
Each .75

SANIMATIC FOUNTS
4 gal 2.50

"Premier" STOCK FOUNTAIN
5 gal 4.25
8 gal 5.10

Float Valves

Can be attached to any water supply or tank. All brass.
Each 1.50

TIME SWITCH
Turn off your light at any time
Each 10.00

Royal Purple POULTRY TONIC
.60 & 1.75

Victory CANNING MACHINE
Do Your Own Home Canning.

FLITE
An inexpensive water paint for inside use, that really stands up. 8 shades
5 lb Box 1.00

Feeders
All Sizes in Slide Top or Grill

Paint Brushes
We have a good assortment of All Sizes Pure Bristle Brushes

Yale Night Latches
Now In Stock

Clipper Plates
We have all kinds in stock, for a time at least.
Per Set 3.00
Bring in your old plates and have them sharpened like new.

Garden Seeds
RENNIE'S & STEELE BRIGGS
Also in Stock
Golden Bantam Sweet Corn
Laxtonia Garden Peas
Buy Them Early

Horse Collars
All Sizes All Prices
From 2.50 Up

SULPHUR
Lb 5c

Electric Light Bulbs
25—40—60 Watt ..... .15
100 Watt ..... .20
Also 150—200 watt
100—200—300 watt Tri-light Bulbs

Soap Powders
SOAP POWDERS
Rinso ..... .25—.49
Lux, large Super Suds
Princess Soap Flakes
Each .25

Fleishman's Yeast
Always Fresh
Cake 4c

Neilson's Cocoa
1 lb Tin .29
Neilson's Unsweetened CHOCOLATE
.23

Tomato Juice
20-ounce Tin ..... .10

Javex
Per Bottle ..... .15
2 cents allowed for return of bottle

Kraft Dinner
Per Pkg ..... .19

Kow Kare
Feed it to your cows
Small .60 Large 1.10

Coffee
Try our fresh ground coffee, it is sure to please.
Per lb ..... .39
Ground while you wait—Fine, Medium or Coarse

Matches
Box .10

FULTON BROS.
DIAL 345 —FOR PROMPT DELIVERY

The Bargain Table

FOR SALE
Quantity of dry stove wood. Apply W. J. McConnell, Morewood. 20-2

FOR SALE
Pair of men's tube skates, size 9. In good condition. Apply Record Office.

FOR SALE
CASH
500 bushels Oats, suitable for seed; 50 tons or more of good hay, 150 tons ensilage. Doering Stock Farm, Chesterville. 20

FOR SALE
Five Grade Holstein Cows to freshen March and April. Apply Ed. Blanchard, Cannamore.

HOUSE FOR SALE
House and lot for sale, five miles south of Chesterville, including stable, good sized hen house and wood shed, reasonably priced. Apply Donald McMartin, 239 Cumberland St., Cornwall, Ont. 22-3

D. STEINBURG, ELECTRICIAN, MOREWOOD
I am prepared to do all kinds of electrical wiring and repairs to electric stoves, etc. Phone Chesterville 249. 26

LICENSED AUCTIONEER.
Will handle all kinds of Farm or Household Auctions. Guarantee results. Reasonable rates. Write or phone for dates at my expense.
Dwight Tupper, Chesterville, R. R. 1
Dial 514

J. V. FETTERLY.
Licensed Auctioneer. All sales handled. Farm stock a specialty, with twenty years experience in cattle business. Satisfaction guaranteed. Terms moderate. Phone on reverse ticket 223, Chesterville. 15

ROSS BECKSTEAD
Wales, Ont.
Licensed Auctioneer for Dundas, Stormont and Glengarry counties. 25 year's experience conducting Auction Sales; all sales conducted on commission which means a square deal to all. Write or phone 2162J2 Cornwall for date, reverse charges. 27

MAHLON W. ZERON
Iroquois, Ont. Phone 98r2
Licensed Auctioneer and Real Estate Agent. I have some of the finest farms in Dundas County for sale. See me if you want to buy or sell farm or village property. 48-46

DELBERT HUMMEL.
Licensed Auctioneer, for all kinds of sales, at reasonable charge. Chesterville, RR 1. 7

Annual Meeting of Dundas Field Crop Improvement Assn

The Dundas Field Crop Improvement Association held its Annual meeting in the Oddfellow's Hall, Williamsburg, on February 22nd, with Mr. Eric Casselman, President of the organization in the chair.

Considering the weather and the number of other meetings which happened to fall on the same day, the attendance was not as large as expected.

Reports were received from a number of the co-operators on the results of their 1945 tests. Due to the unfavourable season a number of the tests gave negative results, in so far as annual crops were concerned. Favourable reports were, however, received on long term pasture plots that were laid down in the County during 1944-1945 all told there are now eight of these pastures demonstrations located in the District.

Addresses were made by Mr. McNish of Lynn, Ontario, who is the Eastern Ontario Director for the Field Crop Improvement Association. His remarks mainly were on "How to maintain interest in a Field Crop Organization". Following his address and remarks a lengthy discussion followed.

The election of Directors resulted as follows:

Matilda Township: Mr. John Wells, Williamsburg; Mr. Mahlon Zeron, Iroquois; Mr. Acil Hanson, Brinston; Mr. Charles Harkness, Iroquois.

Mountain Township: Mr. Fred Hutt, Inkerman; Mr. Joseph Hyndman, Mountain; Mr. Gordon Monteith. South Mountain; Mr. William Graham, South Mountain.

Winchester Township: Mr. Eric Casselman, Chesterville; Mr. Howard Kittle, Chesterville; Mr. Edwin Forward, Winchester; Mr. Angus Smith, Chesterville.

Williamsburg Township: Mr. Chas. Marselis, Chesterville; Mr. Graham Wells, Williamsburg; Mr. Matt. Beckstead, Morrisburg; Mr. Cecil Garlough, Williamsburg.

The representatives from the Junior Federation—Messrs. Landon McInnis, Iroquois; Keith Flegg, South Mountain; Basil Dawley, Winchester; Harold McMenomy, Inkerman.

The officers for 1946 are as follows: Past President, Mr. Eric Casselman, Chesterville; President, Mr. Howard Kittle, Chesterville; Vice-President, Mr. Acil Hanson, Brinston; Secretary, Mr. H. W. Graham, Morrisburg; Treasurer, Mr. Mahlon Zeron, Iroquois; Auditor, Mr. Fowler, Iroquois.

Following election of officers it was decided that a Directors' meeting should be held during the month of March to discuss plans for the 1946 programme4.

FOR SALE
6 Pure Bred Yorkshire Sows, due to farrow last of April. Apply to Lloyd Merkley, Nation Valley, R.R. 4, Winchester. 20

FOR SALE
One Registered Ayrshire Bull Calf, one month old. Apply to H. J. Hamilton, Chesterville. 21

BUILDING FOR SALE
McMartin's Saw Mill building for sale, to be removed from premises. Apply Donald McMartin, 239 Cumberland St., Cornwall. 22-3

BABY CHICKS
Baby Barred Rocks and White Leghorn. Special prices on March cockerels. Macartney Bros., Ramsayville, Ont. Agent John Ball, Chesterville. 20-1

HELP WANTED
Bright Young Man or Woman to train as shoe salesman—serve apprenticeship in Chesterville, but willing to work in Winchester Store or where required. Excellent opportunity. Apply George Leroux, c|o Bessin Shoe Stores, Chesterville, Ont. 20-1

Gallingertown

Mrs. Mac McNairn and little son Billie, of Halifax, arrived here on Friday and will spend some time with Mr. and Mrs. John McNairn and Teddy.

Mr. and Mrs. Cecil Wilson and Betty spent Sunday with Mr. and Mrs. Robert Coughlar and family at Williamsburg.

Mrs. George McNairn has returned home after spending a few weeks with her sister, Mrs. Durant at Cass Bridge, who is ill.

Miss Edna Gallinger of Cornwall spent the week-end at her home here.

Mrs. Charlie McNairn, Edna and Edith visited at the home of M. Presley, Fourth Concession, on Sunday.

AUCTION SALE

FARM STOCK & IMPLEMENTS

Having sold 200 acres of my farm land, and as I have decided to take up poultry farming, I will sell by Public Auction on

Lot 6, Con. 5, Twp. of Winchester, at Maple Ridge, 3 Miles South-East of Winchester, 5 Miles West of Chesterville, on

MONDAY, MARCH 4TH, 1946
Commencing at 12:30 p.m., sharp:
Over 50 Head of Cattle

8 Pure Bred Holstein Cows, 4 of them graded, due in March; 5 Pure Bred Holstein Heifers, rising 3 years due to freshen; 1 Pure Bred Holstein Heifer, rising 2 years, open; 2 Pure Bred Holstein Heifers, rising 1 year; Pure Bred Holstein Bull, rising 3; Pure Bred Holstein Bull, rising 2; Pure Bred Holstein Bull Calf, from 15,000 of 3.7 as 3-year-old, graded very good; 7 Grade Holstein Cows, due soon; 2 Grade Holstein Heifers, rising two years, to freshen; 7 Grade Holsteins, rising 2 years, open; 3 Grade Holsteins, rising 1 year; A Number of Baby Calves, 4 Grade Ayrshire Cows, to freshen; 3 Ayrshire Heifers, rising 2, to freshen; Jersey Cow, Jersey Heifer, rising 1 year; All Cattle, 3 years and younger, are vaccinated for Bang's Disease. This herd is fully accredited. 1 Black Gelding, rising 4 years.

Machinery, Etc

Cockshutt 70 Tractor, on rubber, with lights and starter, good as new. New Mc-D two-furrow 12-inch Tractor Plow, Mc-D 7ft Double Disc, nearly new; F&W Still Tooth Cultivator, 9ft, Tractor Hitch; New Cockshutt 15-disc All Steel Grain Drill, Fertilizer Attachment; New 7ft F&W Grain Binder, with Tractor and Harness Hitch; M-H Side Delivery Rake, 1 Gehl 13-inch Corn Blower, with outside and inside pipes; Circular Saw, 30-inch Blade; DeLaval Cream Separator, 1,000 lbs. capacity.

TERMS: All sums of $10.00 and under, Cash. Over that amount 5 months credit by furnishing approved joint notes, or 2% off for cash. Strangers wishing credit must furnish Bank Reference. 50 per cent of Tractor, Cash.

EWART S. CARKNER, PROP.
Mahlon Zeron, Auctioneer. 20

AUCTION SALE

FARM STOCK, IMPLEMENTS AND HAY

Having sold the farm, the undersigned will sell by Public Auction, without reserve on the premises

Lot 5, Con. 7, Twp. of Williamsburg 6 Miles South & East of Chesterville
Roads Will Be Kept Open
WEDNESDAY, MARCH 6TH, 1946.
Beginning at 1.00 p.m. sharp:

25 Head of Holstein Cattle, ages 2-4 years, springing or fresh by time of sale. Pure Bred Holstein Bull rising 3 years, Ayrshire Cow, Black French Gelding rising 4 years, 1300 lbs., Brown Gelding rising 5 years, 1100 lbs, M-H Cultivator, Deering Mower 6ft cut, Rubber-tired Milk Wagon, Set of Double Harness, Set of Double Breechings, Pair of Sloop Sleighs, Walking Plough, Farmall Tractor new, McC-D 2-furrow Plow, F&W Disc, Quantity of Hay, Many Other articles too numerous to mention.

If weather is unfavourable, sale will be held following day.

TERMS OF SALE

All sums of $10.00 and under, Cash; over that amount 6 months credit on approved joint notes.

E. J. McMILLAN, PROP.
Dwight Tupper, Auct., Phone 514, Chesterville.

Cedar Grove

Glenn Dafoe spent Sunday afternoon with John Countryman, Bush Glen.

Mr. and Mrs. Chesley Swerdfeger were recent visitors of Mr. and Mrs. W. Dafoe, second concession.

Bernie Aumelle, Morrisburg, is spending a few days with his brother Alfred Aumelle and Mrs. Aumelle.

Mr. and Mrs. Frank Dafoe visited Mr. Henry Flett and Miss Gladys Flett, Iroquois, Monday.

Mr. and Mrs. Jack Dunbar and family spent Saturday in Cornwall.

Mrs. Lillie Dafoe and Frank Dafoe were visitors of Mr. and Mrs. R. C. Bogart, Berwick, Sunday afternoon.

Mr. and Mrs. Fincham, Massena, N.Y., were week-end guests of Mrs. S. James and Mr. and Mrs. Fred Jarvis.

Mrs. Harvey Dillabough received word Sunday of the sudden passing of her brother, Mr. Hiter of Glen Falls and left on Monday to attend the funeral which was held Wednesday.

Frank Dafoe and Glenn spent Saturday in Cornwall and visited Lenie and Howard Dafoe.

Seventh Ave, Osnabruck

Mrs. Harold Shaver and Lorraine, Aultsville, were guests over several days last week of Mr. and Mrs. Clifton Gallinger.

Mrs. Walter Gallinger returned home Saturday after spending a few days with her daughter, Mrs. Will Moak, Mr. Moak and family, Newington West.

Mr. Thos. Wilkinson, Montreal, was a week-end guest of Mr. and Mrs. John Grandaw.

Mr. and Mrs. Lloyd Gallinger, Lois and Gerald, Gallingertown, and Mr. Willis Warner, Goldfield, were Saturday guests and Mr. and Mrs. Fraser Smith, Goldfield; were Sunday guests of Mr. and Mrs. John Grandaw.

Mr. and Mrs. Chas. Hart and Mr. and Mrs. Charlie Brownell and Ina, spent Tuesday in Montreal.

Misses Arlene Flegg and Hazel Ross spent the week-end at the latter's parental home, Martintown.

Mr. and Mrs. Clifton Gallinger and Neil and Mrs. Walter Gallinger were Sunday guests of Mr. and Mrs. Clair Dunbar. Mrs. Walter Gallinger remained to spend a few days.

Beckstead

The Farm Forum met at the home of Mr. Lloyd Froats on Monday last. Next Monday it will be held at the home of Mr. Arthur Heagle.

Mr. and Mrs. Morley Beckstead visited on Sunday with Mr. and Mrs. Mahlon Beckstead and family.

Mrs. Otis McMillan and Donald of Winchester Springs and Mr. and Mrs. Herman Strader visited on Sunday at the home of Frank Whittaker.

Red Cross meets at the home of Mrs. Bernice Barkley.

There were some from around here attended the "Welcome Home" party for Mr. A. Beckstead of Aultsville, who has just returned from overseas.

IN MEMORIAM.

LATTA—In loving memory of a dear mother, Mrs. John Latta, who passed away February 22nd, 1942. Also a dear father, Mr. John Latta, who entered into rest Jan. 24, 1925

As I gaze on your picture that hangs on the wall,
Your smile and your welcome I often recall.
I miss you and mourn you in silence and tears.
And dwell on the memories of days and the years.
Dear is the grave where Mother is laid.
Sweet is the memory that never will fade,
Flowers may wither, leaves fade and die.
If some do forget you never will I.

Sadly missed by daughter Alice.
Mrs. D. Hall.

COURT OF REVISION
VILLAGE OF CHESTERVILLE

Notice is hereby given that the First Sitting of the Court of Revision in connection with the Assessment Roll of the Village of Chesterville for the year 1946, will be held in the **Clerk's Office, Community Hall, Chesterville, Tuesday, March 5,** 1946, beginning at 1:30 o'clock in the afternoon. If all appeals have not been heard and disposed of during the afternoon, adjournment will be made to the evening at 7:30 o'clock. Appellants or their agents please take notice.

Harry C. Hummel,
Clerk of the Village of Chesterville. 20-2

February 19th, 1946.

Everyday Needs

. . . For All

LINOGRIP
Liquid adhesive for use in laying floor covering.
Quart .50 Pint .35

WADDING
For use in light-weight quilts.
Yard 9c

ECONOMY BATTS
For use in quilts, size 72x90.
Each ..... .40

CHEESECLOTH
Good quality.
5 yd .35 3 yd .25

WALLPAPER PASTE
Easily prepared, one lb pkg.
Per Pkg ..... .25

SOCK DRIERS
Wood forms, sizes 10-11.
Pair ..... .50

PLASTIC TIE RACKS
Equipped with colour chart and arms to hold ties.
Each ..... .50

BEAVER WASHABLE WINDOW SHADES
Without rollers, 36 inches wide, white, cream, green, sand.
Each ..... .39

KLEENEX
300 sheets.
2 Packs ..... .25

DR. SCHOLL'S ZINO PADS
For corns, bunions, callouses.
Package ..... .25—.35

DISH CLOTHS
A generous size.
Each ..... .15

ZIPPERS
Assorted colours and lengths.
Each ..... .25—.40

NUGGET SHOE POLISH
Black, Light, Medium or Dark Brown
Each ..... .15

FELT INSOLES
Heavy blue or yellow felt, sizes 6-11.
Pair ..... .20

WRITING PADS
Good quality paper. Large size.
Each ..... .15

SHOE PROTECTORS
For use in overshoes.
Pair ..... .25

SKATING BOOT LACES
Heavy yellow cotton, 54-inch
Pair ..... .10

LINOLEUM BINDING
Brass binding. 4 yard pkg
Each ..... .25

CURTAIN RODS
Flat, extends to 48 inches.
Each ..... .13

STAIR TREADS
Plastic stair treads. Size 9x18 in.
Each ..... .18

BUTTONS
Mens' Suit or Overcoat Buttons.
Black, brown, grey.
Per Card ..... .15

RUBBER MATTING
Heavy quality, 36 in. wide.
Per Yard ..... .75

BUTTERICK PATTERNS
We are agents for the well-known **Butterick Pattern,** having the latest style books on hand at all times. Come in and leave your order for any patterns you require. Fast service on all orders.

J. F. Moriarty

Phone 354 Chesterville

DeSOTO & DODGE CARS
DODGE TRUCKS

Come in and See

The New Dodge Car

and

Leave Your Order Now

ROSS HUTCHINSON

Authorized Dealer

Phone 4 = Winchester

Co-Operative Enterprise

is one which belongs to the people who use its services, the control of which rests equally with all its members, and the gains of which are distributed to members in proportion as they make use of its services.



Don't Run for W-a-t-e-r
Let water run for you
For Spring Installation order your Co-Op. Pressure System Now

Chesterville & District Co-Operative Ltd.



ALBERT MERKLEY,
Chesterville

AUCTION SALE

of
FARM STOCK, IMPLEMENTS, AUTOMOBILE

Having sold his farm the undersigned will sell, without reserve, by Public Auction on the premises,

Lot 7, Con. 7, Twp. of Russell Immediately over Bridge, South of Embrun Church—Roads always open.
on
TUESDAY, MARCH 5TH, 1946.
Beginning at 1:30 p.m. sharp:

4 Work Horses, all young; Mare Colt by Trotting Horse, 14 High Grade Holstein Milch Cows, 3 Ayrshire Cows, 3 French Cows, These cattle are all young, in good condition, and due to freshen in March and April, 4 Brood Sows with Litters, Grain Binder, M-H Disc Drill, Mower almost new, Horse Rake, almost new, 2 Sets Disc Harrows. Iron Harrow, Scuffler, Double Wagon and Rack, Good Set Heavy Sloop Sleighs, Red Sleigh, Cutter, Robe, Milk Rig, 2 Walking Plows, Gang Plow, Set Double Harness, Set Single Harness, 2 30-gal Milk Cans, Strainer, 3 8-gal Milk Cans, Milk Pails, Numerous other articles, Plymouth 1939 Automobile, 4 new tires, Radio, Heater, in good condition.

TERMS OF SALE—CASH
NOE GREGOIRE, PROP.
A. L. Patenaude, Auct., RR3, Russell, Phone 34r2, Embrun. 20

Red Cross to Make Membership Appeal

In spite of heavy commitments at home and abroad, involving millions of dollars, the magnificient financial support which the people of Ontario have given the Canadian Red Cross Society makes it unnecessary for the organization to appeal for funds until 1947, Mr. C. Bruce Hill, President of the Ontario Division of Red Cross announced today. Branches of the Canadian Red Cross will, however, hold simultaneous membership drives from March 1 to March 9. "For six years of war, because every sixth Canadian was a member of Red Cross, the Society was able to do those things for our Armed Forces, our Prisoners of War, and for civilian war sufferers which many times meant the difference between life and death and which always brought comfort and mercy where and when it was most needed," declared Mr. Hill.

Pointing out that the Society must annually enrol members, Mr. Hill urged every citizen of the province to become one in 1946. "If we are to remain a strong and potent factor in the improvement of Health, the prevention of Disease and the Mitigation of suffering throughout the world, (aims of Red Cross listed in its charter,) our membership must be maintained at a high level."

A strong membership will enable the Canadian Red Cross to begin the operation of its new Free Blood Transfusion Service; and of its Outpost Hospitals on isolated frontiers; to bring mercy and comfort to gallant and disabled veterans and health, happiness and comfort to many people through the Society's many other humanitarian services.

"The strength of the Red Cross is in its members and because they stood solidly united within the organization it was possible for Red Cross to develop its great war undertakings. What Red Cross did in war, it can do in peace, providing the membership continues strong and vigorous."

Movies For Women In Farming Areas

One of the chief aims of the National Film Board's Rural Circuits is to help solve the problems of Canadian farm women. As part of this program a new film, **Kitchen Come True**, is being shown in the rural areas of Canada to demonstrate how the old-fashioned farm kitchen may be transformed into an attractive and convenient centre for housework. **Kitchen Come True** shows that on many farms where the barns and agricultural machinery are up-to-date and efficient the housewife is still carrying on her domestic work with the methods and equipment of her grandmother. In this film the drawbacks are pointed out, and ways of eliminating them are described in detail. Suggestions rea given for the arrangement of furniture to save steps, for the provision of adequate cupboard space and for getting rid of the common sources of dirt and catchal for rubbish.

Several of the improvements shown in this film depend on the availability of hydro power. Films on rural electrification such as **Valley Of The Tennessee**, which the National Film Board, has also shown on all its Rural Circuits are consequently being distributed to encourage this first step towards better living conditions on the farm.

The ideas demonstrated in most of the films shown on the Rural Circuits however, may be more easily adopted than these large scale plans. Canning methods, meal planning and the prepartion of school lunches are among the subjects covered. District Home Economists frequently speak at showings of films connected with their special interests.

Besides bringing information and new ideas to the individual housewife the Rural Circuits are making a contribution to the social life of women in farming districts. Women's Institutes in many ocmmunities are sponsoring the film showings, which have become a monthly feature of their programs. Special showings are also arranged on request for Home and School Associations and other organizations in which women play an important part.

FINGERPRINTS BY RADIO

Once again the international war on crime has been taking a decisive step forwards by Scotland Yard, the world-famous London police headquarters. In order to prosecute a criminal Scotland Yard transmitted a fingerprint by wireless from London to Melbourne. The transmission, carried out by Cable and Wireless, took only seven minutes. Within 24 hours Scotland Yard received confirmation that the Melbourne Police had been able to identify the criminal with the aid of the wirelessed fingerprint. Experiments of this kind were carried out as early as 1938 but were interrupted by World War II. It is stated that Scotland Yard intends to hold conferences in the near future with representatives of police forces throughout the world in order to turn the international value of this revolutionary advance to the best advantage. Criminological experts describe the new method as one of the greatest advances ever made.

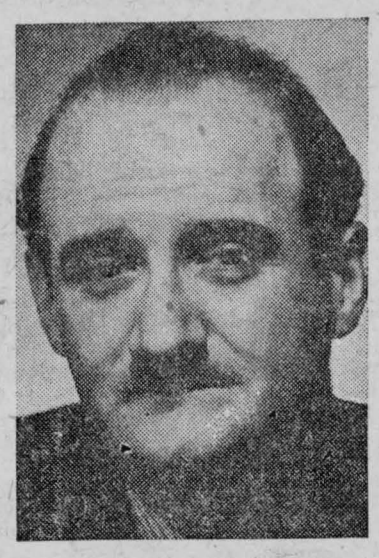

EXECUTIVE CONDUCTS

Jean Beaudet, supervisor of music and director of the French network for the CBC, will be guest conductor of the Toronto Symphony Orchestra for its weekly "Pop" concert on Friday, March 8, at 8.00 p.m. EST, on the CBC Trans-Canada network. Mr. Beaudet has just returned from Texas where, as pianist, he accompanied Raoul Jobin, Canadian-born Metropolitan tenor, in a tour of Texan cities.

JANUARY REPORT OF S.S. 17&24 WILLIAMSBURG

Grade 8: Rosemary Hemmings 87, Alice Farrell 75, Ruby Fetterley 71, Gerald Roland 48, Normand Rolland 46.

Grade 6: Claire Lake 75, Wylda Crites 65, Richard Lake 63, Silas Curran 52, Roger Salmon, abs.

Grade 4: Dalton Carr 75, Theresa Farrell 73, Hubert Curran 62, Ray Heagle 45.

Neatest Work and Note Books—Ruby Fetterly, Rosemary Hemmings, Alice Farrell, Wylda Crites, Ray Heagle.

Best in Spelling: Rosemary Hemmings, Alice Farrell, Claire Lake.

Mrs. Isobel Darling, Teacher.

HYBRID CORN

(Experimental Farms News)

The better corn hybrids yield higher, mature more evenly, have better type, stronger roots and stems and are more resistant to disease than the parent open-pollinated varieties from which they originated. This is a well established fact. Nevertheless these hybrids are "chips off the old block" for they possess nothing that the parent varieties did not already have. Then why are they so superior if nothing has been added to them? That is a question that is frequently asked. The answer is simple, says F. Dimmock, Forage Plants Division, Central Experimental Farm, Ottawa.

A parent variety is the sum total of all its characters, both good and bad. The good characters are those which are responsible for improved yields, stronger stems and roots and resistance to disease, while the bad characters are those which have opposite effects. Obviously the purpose of the corn breeder is to get rid of the bad characters. Therefore during the breeding process as many of the undesirable characters as possible are eliminated. Only the good characters, as far as they can be recognized, are retained to produce the hybrids. That is why hybrids are superior to their parents, because they possess the good characters and less of the bad characters.

The corn breeder has done an excellent job. He has produced superior hybrids ranging in maturity from early to late, suitable for production under a wide range of conditions. It is equally important that the grower should do a good job in choosing a hybrid adapted to his particular conditions. Irrespective of whether the crop is to be grown for ear corn or for silage, satisfactory results can only be obtained by growing well adapted hybrids. Corn hybrids are recommended on the basis of adaption to climatic zones, so if you are not sure which hybrid is best adapted to your particular zone now is the time to obtain this information by writing to the nearest Experimental Farm, or Agricultural Representative.

Sandtown

Mr. and Mrs. George Hehir spent Thursday with Mr. and Mrs. Andrew Helmer and Earl.

Mrs. Andrew Helmer and Earl and Mr. and Mrs. Lloyd Hawn spent Saturday in Cornwall.

Mr. Dannie Hehir is spending a few holidays with Mr. and Mrs. Howard Hanes at Brinston.

Miss Edith Neilson spent Friday with Miss Audrey Helmer.

Mr. and Mrs. Norman McEwen and family of Finch, have moved on Mrs. Grace Hesson's farm. We welcome them to our community.

Mr. and Mrs. Harry Gove and son Johnnie spent the week-end with friends in Cornwall.

Mr. and Mrs. Silas Barkley and Mrs. Harold Helmer were Sunday dinner guests of Mr. and Mrs. Ted O'Neill at Winchester.

Mr. and Mrs. George Hehir spent Sunday with Mr. and Mrs. Frank Brownell and Bethie at North Valley.

Mr. and Mrs. Lloyd Hawn, Finch, spent Sunday with Mr. and Mrs. A. Helmer and Earl and Miss Bettie Hawn.

Mr. and Mrs. Angus Kearns and family of Grantley were tea guests of Mr. and Mrs. Silas Barkley on Sunday.

Mr. and Mrs. Thorald Whiting of Iroquois spent Sunday with Mrs. E. J. Markell.

Mr. Sterling Brownell of Massena spent Thursday with Mrs. James Winters and family.

Mrs. Dannie Hehir and Mrs. Geo. Hehir spent Monday with Mr. and Mrs. John Hehir at Chesterville.

Mr. and Mrs. Willard Hawn and daughters of Cornwall, spent Monday with Mr. and Mrs. Wilbert Helmer and family.

Mr. and Mrs. Harold Helmer and Mrs. Silas Barkley were Wednesday tea guests of Mr. and Mrs. D. Hehir.

Mrs. Lloyd Hawn of Finch was called to the home of her parents, Mr. and Mrs. Andrew Helmer on Monday, through the illness of her daughter, Miss Bettie Hawn. Her many friends hope for a speedy recovery.

Why Kick?

Mary was a very bad riser in the morning, and her mistress thought it was time to stop it.

"Look here", she said, sternly, "every time you fail to get up and I have to cook the breakfast I shall deduct a dollar from your wages."

But the very next morning Mary was late again.

"Look at the clock," reprimanded her mistress; "I've had to come down and get the breakfast myself."

"Well, what's all the fuss about," said the girl airily. "Ain't I paying you for it?"

PERFECT PLASTIC DISCOVERY?

The development by United Kingdom industry of a new material which may prove the perfect plastic is reported by a London News Chronicle correspondent. The correspondent writing from Barrow (the North England industrial centre) states: "Experts from Imperial Chemical Industries have been cooperating with specialists on Vickers Armstrong staff in Barrow shipyard and the result is said to be remarkable. In the opinion of experts, the new material, the name of which has not yet been disclosed, may well revolutionize many branches of industry." The plastic is stated to look and feel like candle wax: to be unbreakable, non-inflammable and heat-resisting. Of much lighter density than wood it will float, is waterproof and absorbing and can be sawn like wood.

Good Reason

Did I tell you about the time my pal Sandy McPhairson went up to Aberdeen?

He sat in the train for three hours without saying a word.

Then the bloke opposite thought he'd start a bit of a conversation, and he said, "A very tiring journey, isn't it?"

"Aye," Sandy said. "And so it ought to be for three pounds fifteen!"

Eighth Line, Osnabruck

Mr. and Mrs. Orval Kennard and son Winston, Wesley, Louis and Miss Jean McMartin of Ottawa, spent Sunday with Mr. and Mrs. Albert Winters.

Mrs. Clarence Moak and Carolyn, Cornwall, is spending a few days with Mr. and Mrs. Wm. Ostler.

Alfred Dunbar spent Saturday at Cornwall.

Mr. and Mrs. Bert Winters were Saturday guests of Mr. and Mrs. Wm. Ostler.

Mr. and Mrs. Ralph Winters spent Sunday with Mr. and Mrs. Elgin Finlayson and Helen, Avonmore.

Much sympathy is extended to Mrs. Alex Shaver in the loss of her brother, Osborne Poapst, who passed away at his home at Winnipeg.

Mr. and Mrs. Edward Gillard and family, spent Sunday with Mr. and Mrs. Ernest Beckstead, Orchardside.

Miss June Winters, Finch, High School, spent the week-end with her parents, Mr. and Mrs. Bert Winters and family.

Mr. and Mrs. Harold Alguire and family, Williamsburg, spent Sunday with Mr. and Mrs. Peter Lapierre.

Mr. and Mrs Bert Winters, Albert and Wm. Ostler spent Friday at Chesterville.

Mr. and Mrs. Orval Moak, Newington West, spent Sunday with Mr. and Mrs. Wm. Ostler.

Ottawa Dailies With The Record for 12 months to new or renewal subscribers for **$7.00**

HERE'S OUR VERY BEST
"BARGAIN-COUNTER" OFFERS
FOR THIS NEWSPAPER & THESE MAGAZINES



NEW LOW PRICES!

ALL-FAMILY OFFER

This Newspaper — 1 Year and Any 3 Big Magazines ALL FOUR ONLY **$2.75**

[] Maclean's (24 issues)....1 Yr.
[] Canadian Home Journal ....1 Yr.
[] National Home Monthly ....1 Yr.
[] Chatelaine ....1 Yr.
[] Family Herald & Weekly Star ....1 Yr.
[] Free Press Pr. Farmer..1 Yr.
[] New World (Illustrated) ....1 Yr.
[] *Farmer's Magazine* ....4 Yrs.
[] Can. Poultry Review ....1 Yr.
[] Farmer's Advocate ....3 Yrs.
[] Can. Silver Fox & Fur..1 Yr.
[] Breeder's Gazette (American) ....1 Yr.

Mark an "X" before the Three Magazines You Desire.

Any Magazine Listed and This Newspaper, Both for Price Shown

Newspaper and Magazines 1 Year, Unless Term Shown

[] Maclean's (24 issues) $2.25
[] Canadian Home Journal .. 2.00
[] National Home Monthly ... 2.00
[] Chatelaine 2.00
[] Family Herald & Weekly Star 2.00
[] New World (Illustrated).. 2.00
[] *Farmer's Magazine* (4 yrs.) 2.00
[] Liberty 2.50
[] Farmer's Advocate (3 yrs.) 2.00
[] Magazine Digest 3.45
[] Red Book 3.95
[] Free Press Weekly Pr. Farmer 2.00
[] American Girl 3.10
[] Etude (Music Magazine).. 3.45
[] Empire Digest 3.45
[] True Story 2.40
[] Parents' Magazine 2.95
[] Christian Herald 2.95
[] Silver Screen 2.95
[] Screenland 2.95
[] Open Road (for Boys) 2.95
[] Outdoors 2.95
[] Pathfinder (Weekly) 2.50
[] The Homemaker 3.95
[] Everybody's Digest 2.50
[] Flower Grower 2.95
[] International Digest 3.45
[] Hygeia 3.45
[] Current History 3.95
[] Movies in Review 3.95
[] Canadian Poultry Review 2.00
[] Movie Show 2.95
[] Forum 3.95
[] Nature Magazine 3.45
[] Popular Mechanics 3.45
[] Child Life 3.75
[] Sports Afield 2.95
[] U.S. Camera 2.70
[] The Woman 2.50
[] Your Life 3.95
[] American Fruit Grower 2.25
[] Scientific Detective 3.95
[] Correct English 3.95
[] Travel 4.95
[] Aviation in Review 3.95

SUPER-VALUE OFFER

This Newspaper — 1 Year and 3 Big Magazines
1 Magazine from Group A
2 Magazines from Group B

ALL FOUR ONLY **$3.55**

GROUP A: (Select One)

[] Liberty (52 issues) ..... 1 Yr.
[] True Story ..... 1 Yr.
[] Pathfinder (Weekly) ..... 1 Yr.
[] Silver Screen ..... 1 Yr.
[] Magazine Digest ..... 6 Mos.
[] Christian Herald ..... 1 Yr.
[] Screenland ..... 1 Yr.
[] Parents' Magazine ..... 1 Yr.
[] Canadian Farmer (Ukrainian) ..... 1 Yr.
[] Sports Afield ..... 1 Yr.
[] Everybody's Digest ..... 1 Yr.
[] U.S. Camera ..... 1 Yr.
[] Flower Grower ..... 1 Yr.
[] Movie Show ..... 1 Yr.
[] The Woman ..... 1 Yr.
[] Open Road (for Boys) ... 1 Yr.
[] Outdoors ..... 1 Yr.

GROUP B: (Select Two)

[] Maclean's (16 issues) ... 8 Mos.
[] Canadian Home Journal .. 1 Yr.
[] National Home Monthly ..... 1 Yr.
[] Chatelaine ..... 1 Yr.
[] Family Herald & Weekly Star ..... 1 Yr.
[] New World (Illustrated) ..... 1 Yr.
[] *Farmer's Magazine* ..... 4 Yrs.
[] Can. Poultry Review ..... 1 Yr.
[] Farmer's Advocate ..... 3 Yrs.
[] Can. Silver Fox & Fur .... 1 Yr.
[] Free Press Pr. Farmer .... 1 Yr.
[] Breeder's Gazette (American) ..... 1 Yr.

*NOTE: Farmer's Magazine sent to Farm addresses in Eastern Canada Only

FILL IN AND MAIL TO THIS NEWSPAPER TODAY **COUPON**

Check magazines desired and enclose with coupon.

Gentlemen: I enclose $..... Please send me the offer checked, with a year's subscription to your newspaper.

NAME .....

STREET OR R.R. .....

POSTOFFICE ..... PROV.....

50 New Subscriptions at $1.50 Canadian, $2.00 American for The Chesterville Record will be accepted

PLEASE USE THE ABOVE COUPON, and state whether magazine subscription is New or Renewal. Enclose remittance with Coupon and mail — or bring it to:

THE RECORD OFFICE

Box 698 - - CHESTERVILLE

Tired Farmer's Wife Threatens to Strike

Sir: It is about time farm boys and girls stood up for their rights. Spring is coming and if food is to be grown to feed the people of the world something will have to be done to encourage farmers to work longer hours. Farmers and their wives are just slaves. Together they put in 36 hours daily and then some; in rush seasons as much as the strikers put in in a whole week. In seedtime, haying and harvest men turn lights on the tractor and work often till midnight, then up at five o'clock.

Last Spring men spent hundreds of dollars preparing ground for seeding and rain flooded it and the ground grew up in weeds. The grain rotted on the ground, not a cent to pay even for the seed sown.

Farmers are not dumb. In every paper and magazine statistics show the increase in farmers' income but not to mention of increased overhead expenses which are four times as high as before the war while their produce is not double in any instance. Wages are four times as high and why should a farmer's wife be allowed less for boarding men than city folks, when she stands over a hot stove cooking for a lot of men in Summer months while her city cousins are trying to keep cool at their cottages?

There are no young people in the country. They say they are not going to be slaves like their parents. When a son stays home with his parents and slaves long hours till he is past middle age; when the parents are done with the farm that husbands and wives slaved to make, then the Government punishes them for working, with succession duties and income tax. That is what is killing farming. The farmer has no right to pay either tax. He pays large taxes all his life, with tax on everything he buys as well. The strikes all reflect on the farmer—in machinery, buildings, supplies and wages, so why be a farmer?

The farmer does not want charity. He does want what he slaves to make. It is unfair to farm women when they speak only of the farmer when his wife carries as heavy a part of the load. For example, men have no time for gardening, so after the day's work is done the women go out in the garden and work as long as they can see. That is why they have any vegetables.

It is the middle-aged and old people over 70 who have fed the nations the last seven years.

There is too much difference between the price the producer gets and the consumer pays. Cattle and hogs cannot live in snowdrifts so all a farmer makes goes into buildings and material, wages and board costs. So the young intelligent boys and girls have no encouragement to work longer than the few hours' work the city folks do. They will say why do it when it's all taken from you and you cannot be a progressive farmer on a few hours' work in the middle of the day. Politicians who come around before elections promise wonders for the farmer. But when he is elected, if the farmer wants anything, he will have to get it himself. If a farmer has to run around holding meetings who will do his work? When hogs are ready for market the price is dropped. His produce is perishable. He cannot put it on the shelf as a merchant does and leave it till price goes up. A hog must be the exact length from the snout to the tail and if it weighs one ounce above or below standard the price is below cost of production, but you go into the butcher's and that same meat is the very highest price. We read every day of the decline in pork. There will be more decline in 1946.

The farmers are worn out. The crop failure last year will set the farmer back for years. He is buying all feed except hay and cannot make it pay. That is why so many farms are idle, going to weeds. It takes intelligent men and women to make progressive farmers, to keep buildings, fences and machinery in repair, improving the country and community. They have left repairs undone to buy Victory Bonds to win the war. It is insulting to farmers to hear men over the radio telling farmers when to clean up their Spring seed, repair machinery and so forth, as if the farmer didn't know anything. If they would clean up the liquor traffic and wipe it off the earth we might have peace.

If food is to be produced then let those in authority wipe out succession duties and income tax on farms and encourage the young people back to the land. The mothers for 25 years silently have been urging their children to leave the farm [redacted] God said we must earn our bread by the sweat of our brow. Unions seem to think it is by their jaws.

Hoping to see fair play in our basic industry.

(Mrs.) H. W.
A Tired Farmer's Wife.
Merrickville. Ont.,
Feb. 11, 1946.



POLITICIAN SPEAKS

Helen Gahagan Douglas is at home in both the political capital and the film capital of the United States. As Congresswoman for Hollywood in the U.S. House of Representatives, she will speak from Washington in the CBC series "Women in Office" on Wednesday, March 6, at 4.18 p.m. EST, over the CBC Trans-Canada network.

Spring Sewing Class . . .

The Singer Sewing Machine Company

is organizing a

New Sewing Class

To be held in the

Red Cross Rooms, Chesterville

Beginning March 19

The Manager and His Staff will be in the Red Cross Rooms, Chesterville, on March 6th, between 10 a.m. and 4 p.m., to enrol you and give you more information about the course.

Remember,— we only take EIGHT in each Class, and only THREE Classes a day, so enrol early to avoid disappointment.

We also do Expert Repairs on any make of Sewing Machine

CALL

The Dominion Hotel

And Ask For

Mr. Gagne

Berwick

(Too Late For Last Issue)

Mrs. Deltra Alguire, RN, of Montreal, visited her parents, Mr. and Mrs. George Alguire for a couple of days this week.

Mr. Leonard Hunt returned home from an Ottawa hospital last week much improved in health after his operation.

Mr. and Mrs. Harry Challe spent Thursday at Ottawa.

A few from here attended the funeral on Tuesday at Finch of Mrs. Cameron.

Mrs. Lebrun, Sr., returned home from Ottawa last week after spending a couple of weeks.

Mrs. Robert Stark returned home from Ottawa on Friday where she visited for a few days.

Mr. Donald McGillivary of Ottawa, spent a day here last week.

Miss Anna Vance spent the weekend at her home in Cornwall.

Mr. Wendell Henry returned home last week from the general hospital, Cornwall, and is gaining nicely after his operation.

Mrs. A. Reid of the General hospital, Cornwall, spent a few days with her family here.

Mr. Beckstead of Avonmore is remodelling the home of Mrs. Ovide Bourgon.

Mr. Jerry Clement spent the weekend at Cornwall.

Mr. and Mrs. Wm. Plumb were at Maxville on Sunday.

Mr. Rene Gagnon is spending a week at his home at Bourget.

Payne Valley

(Too Late For Last Issue)

Mr. and Mrs. Harold Cameron and daughters Mary Ruth and Ruby Jean spent Sunday with Mr. and Mrs. George Eastman.

Mr. and Mrs. George Eligh spent Monday with Mr. and Mrs. Leslie Stephenson, Cornwall.

Mr. and Mrs. George Eligh, Mr. Hughie Cameron and Mr. Dan Campbell spent Tuesday in Ottawa. Mr. and Mrs. Eligh visited Mrs. Ida Bishop: also called on Mr. and Mrs. Fred Fawcett and Mrs. Sadie Watson, Maple Ridge, enroute home.

Mrs. Myrtle Garlough and sons Lee, Donald and Lornie and daughter, Grace, Williamsburg, spent Sunday with Mr. and Mrs. George Eligh.

Mr. Myles Hunter and sister Nancy, Finch, spent Sunday with Mr. and Mrs. Hughie Cameron.

Mr. and Mrs. Rupert MacIntyre and daughter Marjorie, and son Arnold spent Sunday with Mr. and Mrs. Wendell Henry, Berwick.

Mr. and Mrs. J. D. Shaver and daughter Helene spent Sunday with Mr. and Mrs. George Tinkess, Avonmore.

Miss Evelyn McDermid spent Sunday afternoon at her parental home, Avonmore.

Mr. and Mrs. McQuaig spent Wednesday evening with Mr. and Mrs. Rupert MacIntyre.

Outstandingly Good

"SALADA"

TEA & COFFEE

Mr. and Mrs. John MacKenzie and Mr. and Mrs. Glyn MacIntyre, of Finch, spent Saturday evening with Mr. and Mrs. J. D. Shaver.

Mr. and Mrs. Rupert MacIntyre and sons Donald and George, spent Wednesday in Cornwall.

Mr. and Mrs. George Eligh spent Friday with Messrs. Gerald and Dalton Garlough and sister Clara of Williamsburg.

Mr. Rupert MacIntyre and son Donald, spent Saturday in Lancaster.

Mr. and Mrs. George Eligh, Mrs. J. D. Shaver and Mrs. Harold Cameron spent Thursday with friends in Cornwall.

Church Road

Mrs. Annie Bowman is spending this week with Mrs. M. Shannette, Morrisburg.

Mr. and Mrs. Ben Bowman and daughter Elsie, spent Sunday afternoon with Mr. and Mrs. George Styles, Morrisburg.

The members of the Riverside Sewing Club spent an enjoyable after[illegible]on on Thursday of last week at the [illegible]me of Mr. and Mrs. James Link, [illegible]e occasion being in honor of Mrs. [illegible]m. Merkley, prior to leaving for [illegible]r new home south of Chesterville. [illegible]rs. Merkley received many useful [illegible]fts.

Barbara Meyer of Morrisburg spent Saturday with her sister, Mrs. Gerald Styles.

Mr. and Mrs. James Styles and Mrs. Murray Styles spent Sunday afternoon with Mr. and Mrs. Harvey Barkley, Glen Becker.

Mother announced that a prize would be given every Saturday to the most obedient member of the family during the week. e

Almost with one voice the five children protested: "Oh, that isn't fair Daddy will win every time."

To Plant Maple Trees In Cemeteries In Great Britain

Some two years ago the Ontario Horticultural Society, working through the Royal Horticultural Society of Great Britain, sent overseas a shipment of Canadian maple tree seedlings, to be planted in Canadian cemeteries overseas. These trees, according to information received from the Imperial War Graves Commission, and received by John A. Carroll, Secretary of the Ontario Horticultural Association, have been planted in the nursery at Brookwood in Surrey, and have now reached a height of from five to six feet and are ready for planting. There are 280 maple trees in the nursery, 100 scarlet, 100 silver, 80 sugar maples. It has now been decided that, since there are more trees than can be used in the Canadian cemetery at Brookwood, some of them will be planted also in the RCAF regional cemeteries at Harrowgate, Chester, Bath, Cambridge and Oxford, where considerable numbers of Canadian airmen have been buried.

In order to provide for the distribution and planting, and also the care of these trees, the Ontario Horticultural Society directors, states Mr. Carroll, have authorized that a sum of money, of nearly $500, now in the hands of the Royal Horticultural Society, and originally intended to provide flower and vegetable seeds for prisoners of war camps in enemy countries, be utilized for this purpose. This money was subscribed by horticultural societies in Ontario, and the original purpose of the fund having been eliminated by the end of the war, it is felt that no better outlet could be found for the balance of money on hand than to use it for the planting of these maple trees in the places where Canadian service men are buried.

THE MIXING BOWL

By ANNE ALLAN
Hydro Home Economist



Hello Homemakers! Reminiscing about the days when one could order a gallon of maple syrup from a farmer, we were told the story about a tourist who ran out of gasoline on a country road and seeing a boy coming along with a big tin pail, hailed him—"say, son, I hope that's gasoline you have there." The boy replied, "I hope it ain't—it would taste like the dickens on Ma's pancakes."

Flap jacks and syrup are a special treat now when both butter and sugar are limited in supply. Instead of spreading butter on the hot pancakes slice a few sections of banana on them before pouring on the syrup. Maple syrup is indeed the favourite topping but we suggest a choice of alternatives this year.

On plain waffles: Mashed bananas, few drops of lemon juice and top milk; raisins cooked in a butterscotch flavoured sauce; cottage cheese mixed with crushed peaches. Syrups: mock maple syrup, honey and peanut butter melted in boiling water, strained honey or old-fashioned sugar syrup is made using white, brown or shaved maple sugar in the proportions of 2 cups sugar to 2|3 cup boiling water and 2 tbsps. lemon juice. Stir until sugar is dissolved and boil until clear.

TAKE A TIP

1. Before attempting to make up a stack of pancakes remember to have a good recipe and use the proper precautions in frying if you wish to avoid heavy and soggy cakes.

2. You can buy prepared pancake flour and save yourself the bother of mixing.

3. Grease the griddle or heavy frying pan evenly.

4. Have the griddle piping hot. For a simple test, place a few drops of water on the griddle and if the drops dance about in lively fashion it is hot enough. Make small pancakes as they are easily handled and of better shape.

5. Fry the cakes until the whole top is dotted with bubbles: then turn them quickly, using a wide turner to avoid breaking the cakes.

6. When golden brown with slightly crisp edges, remove them to a warm shallow serving pan, standing them on end. Serve at once.

BUCKWHEAT CAKES.

1 cup sifted flour, 1 cup buckwheat flour, 3 tbsps. sugar, 3 tbsps. butter, 1 tsp. salt, 2 beaten eggs, 1½ cups milk.

Mix and sift dry ingredients. Combine beaten eggs with milk. Add dry ingredients; beat until smooth and bake on hot greased griddle. Serve with syrup or sauce.

GRIDDLE CAKES.

1 cup flour, ¼ tsp. salt, ¼ tsp. baking powder, 1 egg, ¾ cup milk, 1 tbsp. melted butter.

Mix and sift ingredients; beat eggs thoroughly; combine with milk. Add flour mixture and beat until smooth. Add melted butter and bake as directed on greased griddle, using pork fat to grease the griddle as butter burns easily. This makes about 8 good-sized cakes.

POTATO PANCAKE.

6 raw grated potatoes, 3 whole eggs, ¼ tsp. of baking powder, 1 tsp. salt, 2 tbsps. flour, a little milk.

Peel large potatoes and soak several hours or over night in cold water; grate and drain.

Beat eggs well and mix with the rest of the ingredients. Drop by spoonsfuls on a hot griddle, in small cakes. Turn and brown on both sides or bake in a hot oven in one pancake until crisp and brown, allowing 16 mins. for baking each side. Serve with apple sauce.

THE SUGGESTION BOX

From a townslady who has moved to Northern Ontario but who still reads her home town paper comes a newsy letter. We publish a few of her suggestions to-day.

1. If your electric iron has become discoloured and sticks to the clothes, pour a little salt on some brown paper and press the iron in and move around in the salt.

2. A handy ironing board attachment is a small stiff brush useful for brushing out fringes, bringing up chenille or velvet materials and removing lint from cotton materials.

3. Keep packages of black and white press-on mending tape and a small pair of scissors near your ironing board. Mend small tears as you iron.

4. Good parts of an old shower curtain make waterproof bibs for baby.

Mainly About People

Send Your Items of Personal News to The Record —or— Dial 401

HONORED ON 30TH WEDDING ANNIVERSARY

Mr. and Mrs. Carman Barkley of Bouck's Hill, celebrated their 30th wedding anniversary on Saturday, February 23rd. The officiating minister at the wedding at the bride's home was Rev. T. B. McCorkindale. Mrs. Barkley was the former Miss Edith Isobel Elliott of Dunbar.

On Sunday, February 24th, Mr. and Mrs. Mac Smyth of Dundela, entertained at a nicely arranged dinner in honour of Mrs. Smyth's father's and mother's anniversary. The dining room was tastefully decorated in pink and white. The table was centred with a three-tier wedding cake. A toast to the bride and groom was proposed by Mr. Donald Casselman. All arose and drank to the health and happiness of the happy couple.

After the delicious dinner was served, Mr. and Mrs. Barkley were presented with a beautiful silver tea service, also a large cut glass sandwich plate.

Atlhough completely taken by surprise, Mr. and Mrs. Barkley thanked their friends for celebrating their anniversary and for the lovely gifts.

Those present at the dinner besides the honoured guests were Mr. Donald Casselman, Winchester; Miss Anita Elliott. Mr. Elton Barkley, of Bouck's Hill; Mr. Fred Weagant of Colquhoun; Mr. and Mrs. Cephrus Smyth and daughters Barbara and Charlotte, Mr. and Mrs. John Hanes and son Donald of Dundela.

Other friends called during the afternoon. All wished the couple many more years of happy wedded lif.

CARL McMILLAN IN HOSPITAL

Carl McMillan, local implement dealer, was taken to the Cornwall General hospital at the week-end where he underwent a successful operation for appendicitis and where his condition is reported very satisfactory.

Coming Events

PRE-LENTEN DANCE.

The Last Dance Before Lent—in the Community Hall, Chesterville, on Monday, March 4th, with Duquette's Orchestra. The last of a series of dances sponsored by the Rotary Club of Chesterville to raise funds for Community Service Work. 20-2

MOREWOOD UNITED CHURCH
Rev. E. A. Martineau
Sunday, March 3rd, 1946.
10:30 a.m.—Public Worship
'Christ's Answer to Life's Questions'
11.30 a.m.—Sunday School
7.30 p.m.—Public Worship
"What Sayest Thou of Him?"

TRINITY UNITED CHURCH
Chesterville, Ont.
Rev. W. E. Wright, Pastor
Sunday, March 3rd, 1946.
10.00 a.m.—Sunday School
11.00 a.m.—Public Worship.
"The Crusade—Do we need a Revival in Chesterville?"
7.30 p.m.—Public Worship
"The Danger of Neglect."
"The New Birth"

Presbyterian Church in Canada
MOREWOOD, CHESTERVILLE & DUNBAR.
Rev. W. H. Heustin, B.A., Minister.
10.00 a.m.: Sunday School in Chesterville and Morewood.
11.00 a.m.—Morewood
2.30 p.m.—Dunbar
7.30 p.m.—St. Andrew's, Chesterville

R.G.Dodds. D.D.S., L.D.S.
Dentist
DIAL 334
Over Post Office Block
CHESTERVILLE

A. L. Crewson, M.D.
C.M. (McGill) L.M.C.C.
EYE, EAR, NOSE and THROAT
Glasses Supplied and Fitted
Telephone 1245
132 West Second Street, Cornwall
Please Make Appointments with Secretary
Office open 9.00-12.00, 1.00-5.00, Saturday 9.00-12.00

Dr. S. H. Hutt, D.D.S.
CHESTERVILLE, ONT.
OVER BANK OF NOVA SCOTIA
DIAL 318

We are at the service of the public at all times—day and night—every day in the year.
DIAL 437 CHESTERVILLE
Dixon & Rowe
FUNERAL HOME
Ambulance Modern Equipment

Cass & Cass
F. M. CASS, M.A. W. J. CASS K.C.
LAW OFFICES
Chesterville Dial 371 Winchester
Bank of Nova Scotia Blk. Phone 11

Henderson's Funeral Home
Ambulance - - Furniture
Chesterville - - Dial 331 Anytime
Harry Henderson, Prop.

Grantley

Mr. and Mrs. Wallace Myers, Ottawa, spent Sunday with relatives here.

Mr. and Mrs. Mason Robinson spent a day recently visiting with Mr. and Mrs. Harold Canning of Mariatown. The Cannings were former residents of Grantley.

The local school was closed until Monday of this week, due to the chimney toppling in the big wind. But coal gas was found to be escaping making the children ill so school was dismissed early Monday but no trouble has been encountered since. Temporary repairs had been made to chimney and it is thought the wind interfered with draft of furnace.

MRS. CALESSE KINGSLEY DIES FORMERLY OF GRANTLEY

Mrs. Kingsley, widow of Calesse Kingsley, died at her home, 344 Amelia street, Cornwall, Saturday, following pneumonia.

The former Mary Lapierre, daughter of Andrew Lapierre, she was born at Grantley, 88 years ago. She went to Cornwall as a girl in her 'teens.

She is survived by two sons, Edwin Kingsley, with Canadian Cottons Ltd., at Marysville, N.B.; Herbert Kingsley, of the Sun Life Assurance Company, Montreal; and two daughters, Miss Maude Kingsley at home; Mrs. George W. Hirst, Cornwall; a brother, Peter Lapierre, Finch, and a sister, Miss Annie Lapierre, Cornwall.

The service will be held at her home on Monday afternoon in charge of Rev. W. E. Atchison, minister of St. Paul's United church after which the body will be placed in Woodlawn cemetery vault.

IN MEMORIAM.

CAMPBELL—In loving memory of my dear wife, Mrs. James Campbell who passed away, February 26th, 1943.
The rolling stream of life goes on,
But still the empty chair
Reminds me of the Face, the Smile,
Of one who once sat there.
Husband.

CARD OF THANKS.

We wish to extend our sincere thanks and appreciation for the many acts of kindness and sympathy extended to us in the loss of our infant son. We especially thank Rev. Norman Berner, Rev. R. G. and Mrs. Newman, also Mr. Wallace.—Mr. and Mrs. Irwin C. Hall, Morrisburg.

CARD OF THANKS.

I wish to thank all who so kindly remembered me with flowers, cards, letters, fruit and candy while I was in hospital.
Mrs. Edwin Forward.

CARD OF THANKS.

Will my neighbors and many friends please accept my thanks for the help given me Monday in saving my buildings from fire.
Chas. Gardiner.

CARD OF THANKS.

We desire to express our sincere thanks and appreciation for the many acts of kindness and sympathy extended to us in the loss of our baby grandson, William Irwin Hall. We especially thank Rev. Norman Berner, Rev. and Mrs. Newman and Mr. Wallace.—Mr. and Mrs. Arthur Newbury, Elma.

IN APPRECIATION.

We wish to take this opportunity to thank our many friends and neighbours for their help and acts of kindness during our recent loss by fire. We want to especially give thanks to Mr. and Mrs. Bernard Beehler for their great assistance.
Mr. and Mrs. Cyrus Lang (Jr.)

J. A. Ryde
R.O. (Toronto) F.I.B.O. (Lond., Eng.)
OPTOMETRIST
Suite 114-115
85 Sparks Street
OTTAWA
Mar. 12th and
EVERY SECOND TUESDAY
AFTERNOON
2.00 p.m.
at
Gilroy's Jewellery Store
Phone for Appointment
PHONE 355

MRS. JERRY PRESLEY HONORED BY FAMILY ON BIRTHDAY

Mrs. Jerry Presley, Newington, was taken completely by surprise on her birthday, when her entire family arrived to celebrate the event, namely, Mrs. Jack Stuart, Donna and Bud; Massena; Mr. and Mrs. Clarence Presley and family, Winchester; Mr. and Mrs. Bernice Ouderkirk and family, Berwick; Mr. and Mrs. Lyle Presley, Nanton, Alberta; Clinton Presley and family and Lindy Ouderkirk and Vic Edwards, Brockville; Mr. and Mrs. Mort Presley and family, Farran's Point; Delburn Carruthers, Crysler; Mr. and Mrs. Willard Presley and family and Mr. and Mrs. Ernest Presley, Newington.

Mrs. Presley received some lovely gifts. A sumptuous dinner was served.

Miss Violet McMurray, R.N., returned to Cornwall last week after spending the past seven weeks with her parents, who have been ill.

Mrs. P. J. Carley of Perth, spent a couple of days with her parents, Mr. and Mrs. Orval Colquhoun and is taking baby Terryl back with her after a visit with her grandparents.

Miss Lillian Kelly spent the week-end with relatives in Crysler.

Mrs. W. E. Wright is in Montreal this week attending the Executive Meeting of the Montreal and Ottawa Conference Branch of the Women's Missionary Society.

IN MEMORIAM.

ALGUIRE—In memory of our dear son-in-law, C54127 Pte. Wesley Alguire, who gave his life on Active Service, February 24th, 1945.

[redacted]

Dad. Mr. and Mrs. John McNamara.

NORTHFIELD

Mrs. Arthur Werely, Mr. and Mrs. Carl Werely and Bobby and Sapper Sanford Werely and Mrs. Werely all of Cornwall were Sunday guests of Mr. and Mrs. Alfred Werely.

Mr. and Mrs. Herman Shaver of Woodslands, spent Sunday evening with Mr. and Mrs. Fred Warner.

LAC Earl Warner arrived from overseas on Friday.

Fire Insurance
COVERING
MERCANTILE, MANUFACTURING, RESIDENTIAL
AND FARM PROPERTY
WINDSTORM & AUTOMOBILE RISKS ALSO

Prices of Farm Products have advanced but the rates for Fire Insurance in our Companies remain the same and are the lowest in the Province for this class. No fees asked nor premium notes or other obligations required, as our securities—as sound companies—are on deposit with the Dominion Government, Department of Insurance.

FARM PROPERTY INSURANCE
CARRIED UNDER THREE-YEAR OR ONE-YEAR SYSTEM
AS NECESSARY

James Clement DIAL 598 **Chesterville**

INSURANCE
Every kind—Every risk—Large or small

MEDICAL EXPENSE POLICY
Can you afford to pay your own medical expenses in the event of an accident?
A Medical expense policy protects
YOUR FAMILY YOUR GUESTS and YOURSELF
Against
Medical Bills Dental Bills Surgical Bills Hospital Billt
Nursing Bills Funeral Bills
Up to $500.00 for any one accident (Limit $250.00 per person)
It protects you for all accidents as a result of riding in, entering upon or alighting from the automobile described in the policy (whether you are responsible for the accident or not.)
PREMIUM $3.00 PER YEAR

C. W. CASSELMAN AGENCY
Life — Fire — Casualty
Phone 398 - - Chesterville

CHAIN RED & WHITE STORES

Creamette's MACARONI 8-oz Pkg .10
POT BARLEY lb 5c
HOMEMADE SOUP lb .15
G. WASHINGTON COFFEE Now In Stock
Neilson's COCOA Large Size .29

Dr. Jackson's 'JIFFY' PIE CRUST .25
TEA BISK
SWANDOWN FLOUR
Maple Leaf CAKE FLOUR
NATURAL BRAN
WHEATINE 5c
COMFORT LYE .10

Gillett's LYE 2 for .25
WHITE BEANS 4 lbs for .25
1946 GARDEN SEEDS ARE HERE
Get Your Supply Early
ORANGES LEMONS
GRAPEFRUIT
TURNIPS CABBAGE
POTATOES ONIONS

Sump Pumps
Fully Automatic
$55

Beatty
Pressure Pumps
$105 to $135

Chicken
Feeders & Fountains

Oil Burners
Medium Size
96.50

Findlay Cook Stoves
They are still on quota, and if you are looking for a stove, now is the time to buy as we have in stock stoves priced at $100 & $165

HEATERS 17.50
Each .....

Glass CUPS AND SAUCERS .15
94-Piece DINNER SETS 45.00
TEA SETS 26 pieces 12.50 & 16.50
TEA POTS .50 .60 .85
GLASS PITCHERS Each .15
FLOUR CANS 100 lb Capacity 2.25
ICE SAWS
CROSSCUT SAWS

Electric **Motors**
¼—½—¾—1 h.p.
DeLaval **Milkers & Parts**
MILK PAILS
GALVANIZED PAILS
Horse Blankets 3.75 & 4.75
Bench Vises 8.50—18.50

LEAVE YOUR ORDER
For All Kinds of
SEEDS
As The Supply Is Limited

"The House For Hardware" Phone 353
ALLISON & GILLARD, CHESTERVILLE