WINCHESTER PRESS

VOL. 90 NO. 44 | WINCHESTER, ONTARIO, THURSDAY, FEBRUARY 23rd, 1978 | 20 PAGES PRICE 20 CENTS



Press Photo—Hummell

Pretty Kim McMillan, who won the winter Carnival Queen Contest here Saturday night, is crowned by the 1976 Carnival Queen Lee-Anne Rushton. Kim, 18, is a grade 13 student at Osgoode Township High School.

Carnival '78 Biggest Ever!

Last weekend's winter carnival here was one of the biggest and best ever held here says recreation director Frank Morgan.

Mr. Morgan stressed the family participation evident in this year's festivities.

"It was just tremendous," said Mr. Morgan. "There were more crowds than any other time and the weather was really good."

He said more than 500 people atended the United and Presbyterian church suppers last Thursday evening. Although attendance at the suppers was down slightly over last year it was still one of the most popular events, said the recreation director.

On Sunday he said more than 100 hot dogs, "gallons" of hot chocolate and coffee and lots of ice cream were given out free to the people in the upstairs section of the community hall.

SLIDE COMPETITION

One of the most popular events of the four-day carnival was the sliding competitions held on the big hill behind the community centre.

Winners of the four-category event were: Four to a toboggan: Mrs. Barbra Summers and daughters, Stephanie, Shannon and Shealyn; three to a toboggan: Jeff Savage, John Guy and Scott MacIntosh. The two to a toboggan event was a tie. Winners are Michael Genier and Rodney Casselman and Dean Hansma and Rodney Corey. Winner of the one-man toboggan event was Scott MacIntosh. All winners received a Wintario Lottery ticket for a prize.

CROSS-COUNTRY SKI RALLY

Twenty-three people entered the cross-country ski rally, making the event's debut in the winter carnival a smashing success.

Winners were Kim Flucke, Bryan Flucke and Jean Holmes. All winners in the ski event received trophies donated by B.M. Graham Fuels Ltd. of Winchester and were presented by Mr. Bevis Graham.

PANCAKE RACE

The Pancake event winner was Mrs. Robert Carkner. She received the Winchester M&M trophy presented by Mr. Len Steck.

BED RACE

Several hundred spectators watched the bed races along Main Street Saturday.

First prize of $30 and trophies went to the Road-Dusters. The team members are Fred "Skip" Bolton, James Shadbolt, James Wise, Dave Guy and Jim Brown. Second place finishers and winners of the $20 prize money was the East Carleton Junior Farmer team.

Third place and $10 went to the Winchester Legion Branch 108 entry. Team members were president Dwight Hutt, Mabel Ogden, George Holmes, Roly Hansma and Norm Utman.

Hundreds of people enjoyed the public skating from 2 to 4 p.m. on Sunday. Music was provided by Rob Fawcett on the Conn Organ. And there were sleigh rides and snowmobile rides, sliding events and the cross-country ski rally.

Continued On Page 3

Kim McMillan Chosen Queen

Pretty 18 year old Kim McMillan of R.R. 2, Osgoode was chosen Winchester Carnival Queen here Saturday night over eight other contestants.

With several hundred people watching at the arena, Kim was crowned by 1976 Carnival Queen Lee-Anne Rushton. She's a grade 13 student at Osgoode Township High School who names as her hobbies and special interests, skiing and other sports, art, camping, sewing, travelling and caring for old people.

Kim plans to attend Algonquin or St. Lawrence College next year to study nursing.

"I'd have some activity before the night of the contest involving the contestants and judges allowing a better insight of each girl, even just a get-together to talk in a group," she said when asked how she would change the carnival queen contest.

First runner-up in the contest was Marlene McRoberts of Winchester. As first runner-up Marlene would assume the duties of the Queen if she was incapacitated. Marlene is a grade 13 student at North Dundas District High School.

Second runner-up was Tara Holtby of R.R. 3, Winchester, also a grade 13 student at NDDHS. Tara is 17 years old and enjoys music and highland dancing.

Other contestants were Bev Hanes of Winchester, a grade 12 student at NDDHS; Karen Torrie of R.R. 1, Winchester, a grade 11 student at NDDHS; Marsha Holmes of R.R. 3, Winchester, a NDDHS grade 11 student; Charlotte Way, a NDDHS grade 12 pupil; Marlene Stewart a grade 12 student at North Dundas and Janine Gates of R.R. 1, Iroquois, a grade 11 student at Seaway District High School.

The Queen received a $100 cheque, a bouquet from Muriel's Flowers, a tiara from Fawcetts, an engraved watch from Ault Foods, a jogging suit from The CountryBoy, a blouse from Biccum and McIntosh, slacks from the Jo-Anne Shoppe, a radio from Mel Vice, a sweater from Deeks Auto Electric, a hair cut from Sandra Casselman, a $20 gift certificate from Ellis Furniture, a magazine subscription from Alexanders, dinner for two at the Country Kitchen, an assortment of Cheese from Lovell and Christmas, a knitting kit from Knitwit Shop, cosmetics from Sandy's Boutique, a $10 gift certificate from the Sportshop and a manicure set from Pat Wagner.

The first runner-up received a $60 cheque, slacks from the Snowdrop, a radio from Don Casselman, a sweater from Smith Farm Supply, a hair brush from Florence Helmer,

Continued On Page 3

This Week

LOCAL: *Winchester and Metcalfe Winter Carnival picture coverage..... pages 5 and B-6*

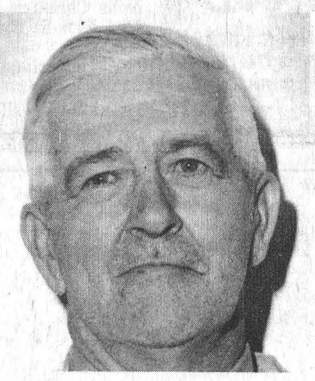

SNRCA Chairman Cecil MacNabb re-elected last week ..... page 3

EDUCATION: *Conclusion of a two-part interview with retiring Superintendent of Education Hugh Hutchison..... page B-5*

SPORTS: *Pee Wees close season one less than perfect ..... page 6*

Editorial.....Page B-1
Service Club News.....Page B-8
Tax Tips..... page B-4
Women's News ..... Page 2
Sports ..... Pages 6, 7 and 8
Government Reports..... page B-7
Cross Country Skiing ..... Page 7
Classifieds.....Pages 9, 10
Angus Kiss Winner ..... Page 12

OTHS Addition

Wells' Inaction Angers CBE

By Anne Patenaude
Press Staff Reporter

OTTAWA—Attempts by the Carleton Board of Education to obtain a definite commitment from Education Minister Thomas Wells on a $2½ million addition to Osgoode Township High School were unsuccessful Monday.

According to Philip Laverance, co-ordinator of Board services with the Carleton Board, the Minister refused to discuss the addition during the five-hour meeting with trustees. Although Laverance said Wells reportedly later informed chairman George Drew the Ministry had approved a vocational school for the Ottawa-Carleton area, the co-ordinator said attempts to discuss other aspects of accommodation problems "got nowhere."

"The whole thing is crazy," he said. "Wells came down to announce something and succeeded only in getting the two boards at each other's throats."

The Minister met here Monday with representatives from the Ottawa and Carleton Boards. While Wells had been expected to resolve the stand-off on accommodation sharing between the two boards, trustees said later the Minister simply threw the problem "back into their laps."

A Ministry task force recently recommended that students from overcrowded CBE schools be transferred to schools under the Ottawa Board which are not fully utilizing their facilities. The boards have been unable to agree on who would administer the schools if the recommendations are implemented.

Laverance said the Minister's refusal to commit himself on the Osgoode addition will force the Board to proceed with temporary solutions to overcrowding at OTHS. Extended days or additional portables will be used to accommodate the school's 760 pupils, he said.

An announcement on the Ministry's capital allocations is expected within the next ten days, Laverance said.

Wells' announcement on the $7 million vocational school was "thrown out casually" to the CBE chairman following the meeting, the co-ordinator said. The building, which would be constructed at the Woodroffe demonstration project near Algonquin College, would have facilities for 700 students.

"There are a growing number of vocational students and many don't enroll in the program because of overcrowding," Laverance said.

The new school would probably be completed by September, 1980.

Wells was severely criticized for his refusal to deal with accommodation problems in both boards. Although the Minister was expected to make "two or three" announcements, Laverance said the blunt attack mounted by the trustees apparently angered Wells.

"When we left we had less accomplished than when he came," he said. "We are worse off than before."

"It was incredible. We were prepared for an announcement and all we got was a lot of hot air—he left the two boards very angry."

Football To Stay

CORNWALL—Despite warnings from the Ontario Chiropractic Association, contact football will be kept as a sport in secondary schools in Stormont, Dundas and Glengarry.

Last week the board agreed with a recommendation to keep the sport made by the Headmaster's Association and the Health and physical education subject council.

Last November the Chiropractic Association warned of the high risks of spinal injuries associated with heavy contact football and suggested it be replaced with either non-contact football or less dangerous sports.

The Administrative council supported the recommendations of the two groups and noted that a series of new rules and regulations designed to prevent injuries have been developed.

Ontario Chiropractic Association President Lloyd Taylor said in a letter to the board last year that adolescent bodies are not sufficiently developed to withstand the impact usually received while playing football.

"We urge you and the board to direct the high school principals in your area to immediately phase out heavy contact football and replace it with either touch or flag football or another potentially less dangerous sport," said Taylor.

However, the Physical and Health Education Subject council outlined to the board an example of preventative injury measures now being taken:

All players must wear mouth-guards which protect the teeth and also prevents concussion-type injuries to the head. Blocking below the waist on kickoffs and punt returns has been eliminated, which has helped reduce knee and leg injuries.

Crack-back or blind side blocking has been eliminated and butt blocking, or tackling in which the helmet is used as the main driving force has been eliminated.

The subject council noted that next year all players will be required to wear a molded-type shoe with 13 small cleats. This will reduce traction to some extent but will also reduce the risk of knee and ankle injuries.

The Chiropractic Association president charged that areas of financing, expense, character moulding, sportsmanship and utilization of opportunity are the educators' responsibility but "public health must assume priority in the school system."

"There should be no opportunity for a student to learn how to injure himself in the pursuit of peer recognition," said Taylor.

The Chiropractic Association is preparing a research program into the incidence of serious spinal injuries caused by heavy contact in high school football.

mainline

Vandals Ransack OTHS

Sometime between 6:00 p.m. on Saturday and the same time Sunday, vandals broke into Osgoode Township High School and left a trail of damage through classrooms, offices, cafetorium and the gymnasium. Apparently bent only on destruction there was no indication Monday morning that anything had been stolen. Mr. McLean, principal, said there appeared to have been no motive to their wanton destruction. "But", he said "if they planned to disrupt classes their efforts were a complete failure since it was business as usual on Monday morning." Entry was gained by smashing a window in the guidance office and there was no pattern to their antics. "They appear to have wandered aimlessly through the modern complex", noted Mr. McLean, "with only one thought in mind --- to destroy." Ontario Provincial Police conducted a complete investigation, but reported no leads.

Lights Out!

For those Winchester residents wondering why the lights were out on the village's water tower recently there's no need to worry. A village official explains that there was an electrical failure in the lighting system that is now being repaired.

Observe Those Stop Signs

Ontario Provincial Police are urging motorists to observe stop signs at intersections, with particular attention during the winter months. Constable J. P. Watson of the Morrisburg detachment said high snowbanks which have built up around intersections make the habit of rolling over stop signs particularly dangerous. Watson pointed out that the law states a driver must bring a vehicle to a full stop when approaching a stop sign, and must yield the right of way when entering the intersection to vehicles already in the intersection. The constable said many local drivers in Dundas County are not conforming to the stop signs.

Nursery School

A general information meeting for parents interested in registering children at the Chesterville and District Nursery School will be held at St. Paul's Presbyterian Church March 1 at 8 o'clock. Child development consultant Jean McKenna from the Ministry of Community and Social Services will be present to answer questions and provide information. The school will re-open in Winchester March 7 and parents of pre-school age children are urged to take advantage of the facility.

Announce Mail Hike

The mail always gets through. It should, it costs enough! Just last year the first class mail rate went up from 10 to 12 cents and now it's going up to 14 cents as of April 1. It seems the average Canadian can't afford to smoke, drink alcohol, buy gas, buy groceries or now buy stamps to write complaints to their local members of parliament!

Chesterville Youth Designs Education Week Logo

CHESTERVILLE—Stormont, Dundas and Glengarry regional school board trustees learned last week that this year's education week logo was designed by a ten year old Chesterville boy.

Brad Conley, a pupil at Chesterville public school, designed the logo which is symbolic of this year's multicultural theme.

The logo is two figures enclosed in a circle and joined in communication. Inscribed on the outside of the circle is this year's theme Parle-moi de toi: Speak to me of yourself.

The United Counties will be hosting education week 1978. Involved in the organization are the SDG county board and the Stormont, Dundas and Glengarry Roman Catholic Separate School Board as well as the Akwesasne School Board, the St. Lawrence College of Applied Arts and Technology and the campus of the University of Ottawa.

Education week is from April 16 to 21.

The organizing committee, made up of all of the educational organizations in the United Counties, is responsible for the selection and promotion of the logo, the selection of a theme song and the organization of the opening ceremonies to be attended by Minister of Education Thomas Wells.

This year's theme song was composed by Jane Etherington, a student at Central Public School. Jane's song again speaks of the need of communication and the need to get to know each other better.



The adaptation of this song is a simple one, and while delivering a message lends itself to easy assimilation by students throughout the Province.

When produced and aired on Television Ontario, the education television network, the song will be in English, French and Mohawk.

La Citadelle Dance Band will provide orchestration.

Plan World Day Of Prayer

The January meeting of St. Paul's Presbyterian W.M.S. was held in the Common Room of the Senior Citizen's Home on January 11th.

Mrs. Hugh Wilson welcomed members and guests. Twenty-three ladies were present.

Mrs. A. Folkard read a letter from the Cooper family on the bereavement of their Mother.

Mrs. H. Smith paid tribute to Mrs. Carrie Cooper with an impressive "In Memoriam" stressing the fact that she had been a devoted and faithful member of the W.M.S. and a capable secretary from January 1971 to May 1977.

"How we spend our time, all our days belong to him" was the theme of the meditation.

Mrs. Smith read a poem and hymn composed by her blind friend, entitled "Today is what I make it".

"Into the second century" is the study book for this year and Mrs. Smith divided the ladies into groups for discussion on Thanksgiving according to the Bible study.

Many interesting points of view were expressed.

Mrs. Wilson thanked the Committee in charge and closed the meeting with a poem and prayer.

Lunch was served by Mrs. Folkard, Mrs. K. Morrow and Mrs. Carlyle.

FEBRUARY MEETING

The W.M.S. of St. Paul's Presbyterian Church held their meeting at Mrs. Art Folkard's on Monday afternoon, February 12, 1978.

Mrs. Hugh Wilson, president welcomed the ladies and read a poem on Friendship followed by prayer.

Two new members, Mrs. McDiarmid and Mrs. McConkey joined making a total of twelve in attendance.

Mrs. Art Folkard, corresponding secretary, had two cards to pass around to be signed for Mrs. Jennie Campbell and Miss Joanne Graves in hospital. She reported that she had received a phone call from Mrs. W. McKercher thanking everyone for their kindness to her while in hospital and since returning home.

Mrs. Ledgerwood gave the report of the Presbyterial which she had attended in Brockville. She said that the unit should try to increase membership by 100 per cent.

Plans for the World Day of Prayer which will be held in the Church on March 3, were discussed. Guest speaker will be Mrs. Edna Scanlon of Ottawa.

The treasurer gave her report, the offering was taken and dedicated.

Mrs. Mary Suffel and Mrs. Lillian Simms were in charge of the program.

Mrs. L. Simms gave a paper "What is Love" explaining the different kind of "Love" according to Scripture.

Mrs. Mary Suffel lead in prayer for Missionary Miss E. Knott.

A study on Martha and Mary was read and the program part of the meeting was closed with Martha's prayer composed by Gertrude Webster.

Mrs. Wilson thanked the committee and told them they were responsible for the lunch for the explorers on February 20th.

Mrs. Wilson read a poem "Take Time for Fellowship" and closed the meeting with prayer.

Mrs. Ledgerwood served delicious Valentine cookies and cheese and a social hour was enjoyed.

Donate Wheelchair

The February meeting of the Riverside Heights Women's Institute was held at the home of Mrs. L. Schwerdtfeger. Topic was "Family and Consumer Affairs", with roll call being answered by (1) "What I would do if I were 21 again" and (2) bring a craft you made this winter.

Displays of needlepoint from some of the ladies and knitting were arranged. Mrs. L. Schwerdtfeger acted as convenor for Mrs. D. Richard. Mrs. G. Erratt reported sending one get well card and five sympathy cards. In the absence of Mrs. G. Wells, Mrs. Marjory Webb recorded the minutes of the meeting. Mrs. G. Erratt distributed birthday gifts to January, Chloe Hart, Pat Richardson and Bunny Burns. February, Loretta Crowder.

The presentation of a wheelchair purchased by the Institute will be on February 21st at 2:30 p.m. A motion was made to give a donation to Meals on Wheels.

A concise report on the area convention compiled by Bunny Burns was read by Joanne Stevens. Next meeting with Convenor Mrs. R. Cole, will be held at the home of Mrs. C. Nugent. Mrs. Erratt gave a special vote of thanks to Jane Shorey for her wonderful help in delivering Christmas treats. A reading on the origin of Valentine's Day was read by Mrs. G. Erratt. Mrs. G. Prunner read a humorous poem "Bones".

The Ladies enjoyed a few games of bingo and the evening closed with a delicious lunch served by the committee in charge. Everyone was entertained by organ music supplied by Mrs. Lyle Schwerdtfeger and Joanne Stevens.

Heartiest congratulations to Reg Anderson of Riverside Snowmobile Club, who with considerable pledges, completed the 100 mile trip in the Whipper Watson's Snowerama for Timmy at Cornwall recently.

Getting Married?

wedding photography

black and white or custom colour

elford photographic

774-3834



SHE'S SPECIAL! LET HER KNOW WITH Flowers

Muriel's Flowers

Phone 774-2201

Winchester, Ontario

F.T.D.

HOURS Mon.-Sat., Open 9-5 Closed all day Sunday

W.I. News Notes

Carleton East Probation Relations Officer Irene Wallace reports the following Women's Institute news items: Mrs. Albert McKeown, President of Carleton East District held her first District Directors' Meeting. All branches were represented with our Board Director Mrs. Helen Drayton being present. Names were submitted for all offices for the coming year. Mrs. Ron Curtis our Secretary-Treasurer was given the honour of representing us at the Officers Conference in Waterloo on May 2, 3 and 4. Many proposals were brought forth for discussion at District Annual, May 17 at the United Church, Osgoode, Ontario.

Summary Day for a very successful needlepoint class was held at Metcalfe with a total registration of 140 women plus one male with attendance at Summary Day 65.

Many beautiful pictures, cushions and small articles made up beautiful displays and the meeting was followed by a pot luck luncheon which was enjoyed by all. A most successful project for all.

Marriage Announcement

Mr. and Mrs. Earl B. Casselman, R. R. 3, Winchester, wish to announce the marriage of their second daughter Debra Louise to Neils Christian son of Mr. and Mrs. Erik B. Therkelsen of Russell.

The marriage took place on January 28, 1978 at the home of the bride's grandmother in Kemptville with Rev. Woolfrey of Russell officiating.



SMILE SHOWS HIS PERSONALITY



TODAY'S CHILD

BY HELEN ALLEN

THE TORONTO SUN SYNDICATE

One look at that happy smile and you know Wally's personality. His foster parents find this lovable, affectionate two-year-old a joy to live with.

Anglo-Saxon and Italian in descent, Wally has blonde hair, blue eyes and fair skin. His development is below normal because he was born with Downs Syndrome, commonly called mongolism. As is the case with many Downs children, he is subject to chest problems and has recently had pneumonia. He also has a minor heart defect but requires no treatment or medication.

Wally is more advanced than many children with his condition. He can walk around the furniture. He has a fair-sized vocabulary of single words. He feeds himself, beginning to use a spoon and a cup. He knows what to do with crayons. He likes to play ball by rolling it across the floor.

Wally needs a mother and father who will value his sunny disposition and will enjoy helping him progress as far as he is able. Older brothers and sisters will be an asset in his adopting family.

To inquire about adopting Wally, please write to Today's Child, Ministry of Community & Social Services, Box 888, Station K, Toronto M4P 2H2. In your letter tell something of your present family and your way of life.

For general information about adoption contact your local Children's Aid Society.

Heart To Heart

The regular meeting of the Russell Village Women's Institute was held at the home of Mrs. Russell Phair. The motto was "Heart to Heart".

With Valentine's Day in mind each member decided to bring a gift of any kind to a Shut-in in the community. The president, Mrs. Robert Gamble, presided for the business portion.

It was decided to enter the Craft Show at the Russell County's Annual Seed Fair which will be held in the Embrun Recreation Centre from March 16th to 18th.

The Secretary-Treasurer, Miss Edna Curry, read a letter from the provincial president Mrs. Florence Diamond.

It was decided by the members to give a donation to the Russell Cub Pack.

The grace was sung and lunch served by Mrs. Ada Latour and Mrs. Kay Lake.

Teach Me To Pray Theme At Meeting

The February meeting of the St. Peter's Lutheran Church Women's Institute was held in the church hall in Williamsburg on the 15th of this month. The meeting drew 14 members.

Several members participated in the discussion topic "Teach me to Pray". The theme suggested that when you pray you should think of the letters ACTSS. These letters stand for admiration, confession, thanksgiving, supplication and submission. The program concluded with a prayer and a hymn.

Mrs. Conrad McIntosh presided over the business meeting which followed. Everyone was invited to attend the "World Day of Prayer" service which will be held on March 3rd at 2 p.m. The Rev. Eric Rosenquist will be the guest speaker.

A donation will be sent to the Women's Auxiliary of the Waterloo Lutheran Seminary.

Mrs. Charles Whittaker presented the "Fellowship of the Least Coin" and with that the meeting closed with missionary benediction followed by a social hour.

Women's Institute Expresses Interest In Third World Affairs

The February meeting of the Metcalfe W.I. was held at the home of Mrs. Ben Galloway.

Roll Call "Name a developing country" was answered by 14 members. Mrs. Bruce Nibogie convenor for World Affairs was the speaker, her topic I.D.R.C. International Development Research Centre, a program which was created to help the developing countries by an act of Canadian Parliament in 1970 to support research into the problems and promote the economic and social developments in these regions and especially the well being of their rural people. Mrs. Nibogie, through her work had the privilege of going into Malawi Country in Africa and seeing what Canadian Dollars are doing.

She conducted a quiz which was won by Mrs. Emerson Irven.

Mrs. Chas Wallace reported on the needlepoint class which was very successful. Delegate to the Waterloo Conference in May will be secretary Mrs. Alan Scott. Plans were made for the Variety Night during Carnival week. The hostess gift was won by Mrs. J. Boland.

The meeting adjourned followed by a delicious lunch prepared by the hostess assisted by Mrs. Emerson Reaney.

Helping Hands Hold Meeting

On Wednesday, February 1st members of the Senior Citizen group Helping Hands, had their first meeting in 1978 in the "Odd Fellows' Hall" in Brinston with Mr. F. Landbergen in the chair and Mrs. R. Coons at the piano.

The attendance was good and highlight of the day was the introduction of Mrs. April Dietrich who spoke of needs of mentally retarded.

Slides of school and children at Hulbert were shown and Mrs. Dietrich gave a very informative talk about all their future plans for these children. Poems, songs, music and games filled the day.

Next meeting will be Wednesday, March 1, same time, same location.

Lynn Cruikshank Gives Recital To W.I.

The regular meeting of the Williamsburg Women's Institute was held in the I.O.O.F. Hall on Tuesday, February 14. The president, Mrs. Parker Locke, presided over the meeting which drew 23 members and 21 visitors.

The meeting opened with the "Ode and Collect" and the business was dealt with. It was decided that a quilt show would be held in May in Williamsburg Public School with the exact dates to be decided at a later date.

A letter was read informing members that there will be a breast cancer clinic in the Morrisburg United Church Hall on April 21 between the hours of 1 p.m. and 9 p.m.

St. Lawrence College will hold classes in Williamsburg to teach ceramics, crocheting and knitting if enough people show interest.

Mrs. Lyal Kehoe and Mrs. Clifford Casselman took charge of the program at this point. Piano selections were heard from Miss Lynn Cruikshank. Valentine readings were done by Mrs. Lyal Kehoe. Miss Wendy McIntosh described an exhibit by the 4-H Club entitled "A Club Girl Entertains".

Vocal selections were done by Mrs. Lyle VanAllen and daughters Angela, Sherry and Coral May. Mrs. Roger Gilmour was the winner of a Valentine contest. Mrs. Gordon Garlough conducted a demonstration in cake decorating. Several cakes were decorated and were then served at the social hour which followed.

Mrs. Roger Gilmour thanked all those who had helped to make the meeting a success.

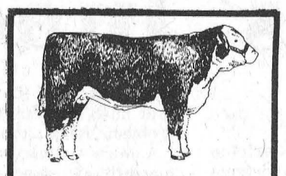

In Tenderness We Rest...

Swift and gentle, yes we are,
A beautiful resting place we have,
For proper aging at all times,
No other will do the job for less,
Every Tuesday it must come in,
Visit our swanky new place,
and if it's beef or pork you need,
We can sell it with great speed,
Always government inspected, fully guaranteed,
Be there when we cut your meat,
From the friendly folks that can't be beat!

BLOM MEATS

Mountain 989-2093

For trucking call

Ed Scott, 989-6065

Recent Births

The following are the recent births at the Winchester District Memorial Hospital.

On Monday, February 13, 1978, to Mr. and Mrs. John Notman, Morrisburg, Ontario, a daughter.

On Tuesday, February 14, 1978, to Mr. and Mrs. Keith Scott, Newington, Ontario, a daughter.

BALDWIN—Gerald and Valerie are happy to announce the birth of a daughter at Kingston on Monday, February 20th, 1978. A sister for Jason.

TIERNEY—Mr. and Mrs. Wayne Tierney (nee Donna Gates) are happy to announce the arrival of a son in The Grace Hospital on February 18, 1978.

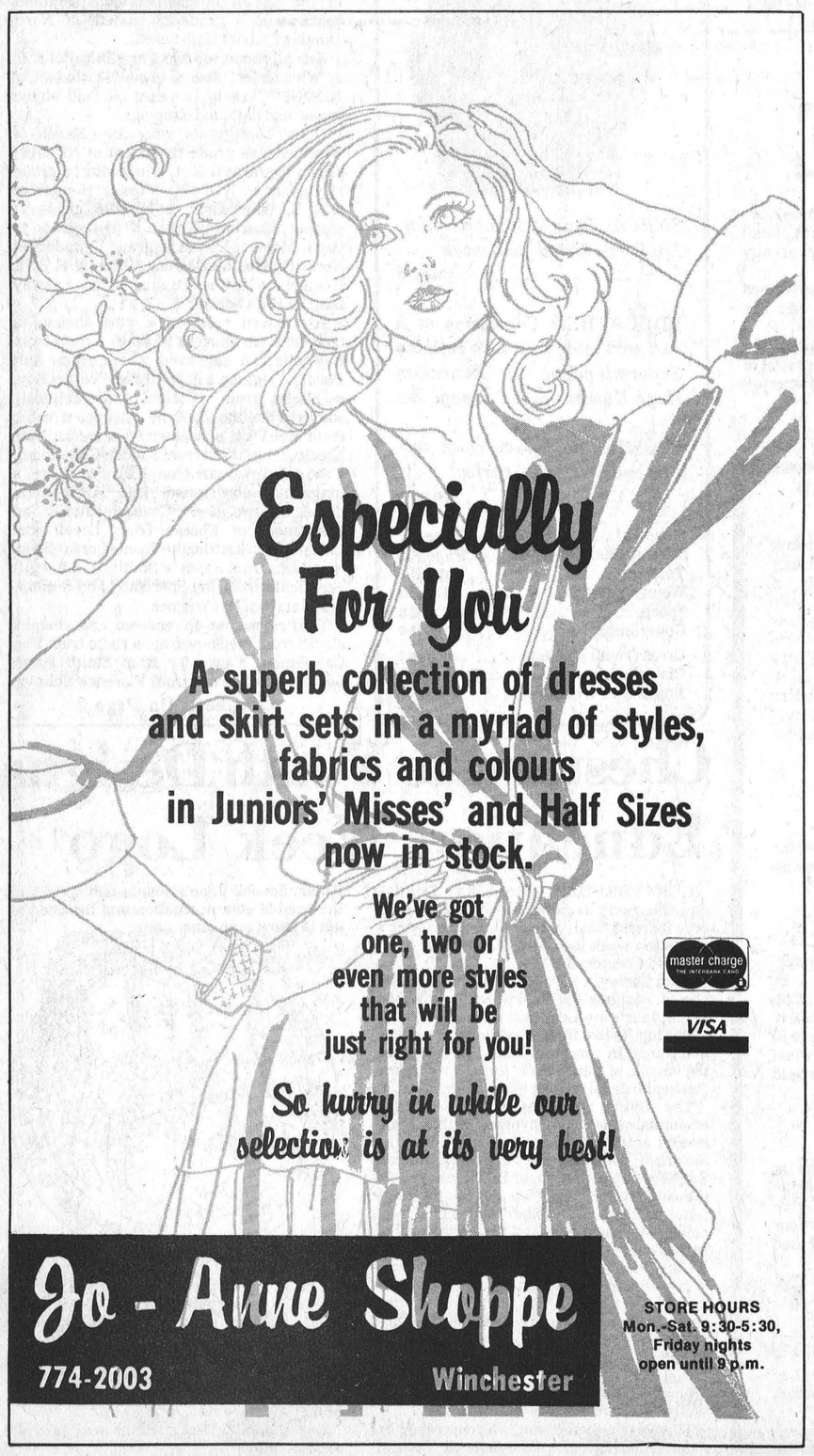

Especially For You

A superb collection of dresses and skirt sets in a myriad of styles, fabrics and colours in Juniors' Misses' and Half Sizes now in stock.

We've got one, two or even more styles that will be just right for you!

So hurry in while our selection is at its very best!

master charge

VISA

Jo-Anne Shoppe

774-2003 Winchester

STORE HOURS Mon.-Sat. 9:30-5:30, Friday nights open until 9 p.m.

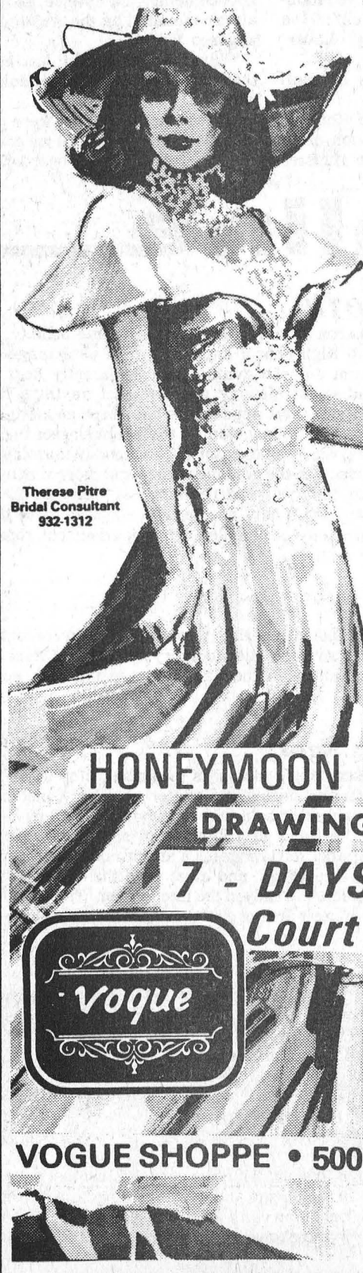

Therese Pitre Bridal Consultant 932-1312

A Wedding to Remember

... let us create a dream-come-true

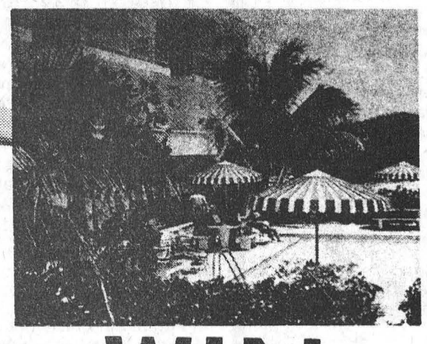

WIN

HONEYMOON ON PARADISE ISLAND!

DRAWING - MARCH 30, 1978

7 - DAYS AT GROSVENOR Court Apts. Bahamas

Voque

See our magnificent selection of wedding gowns

VOGUE SHOPPE • 500 MONTREAL ROAD • 932-1312

CORNWALL.

Circle Of Bargains

FROM $1.00 AND UP



Mon. to Sat. 10 a.m. to 4 p.m. Wed. and Thurs. evenings, 7 - 9;

835 - 2281

Freda's Country Place

Vars, Ontario

Sweater Lesson

MARCH 11th

1:30 - 3:30 p.m.

Sewing News

Husqvarna Sewing Machine

Sales - Service - Demonstrators

RELIABLE SEWING MACHINE SERVICE ON MOST MAKES

Dredging Project

Gov't. Support Known By April

BERWICK—It will be known by April if a multi-million dollar dredging project on the South Nation River will get financial support from the federal and provincial governments, says Cecil MacNabb, just re-elected chairman of the South Nation River Conservation Authority.

"There's three engineers working on it now and it will take them three weeks to complete their study to see if we're going to get enough benefit out of it," said MacNabb after the Authority's annual meeting here last week.

"And after that it has to go to management board and they thought in about six weeks we would get a definite yes or no this time," he said.

The Conservation Authority chairman said the dredging project designed to relieve flooded farmland will still be on the top of the priority list for 1978, followed by the completion of the new Chesterville dam. MacNabb said construction costs of the dam project have escalated some $600,000 because of increased material prices and other cost hikes.

The dredging project, which would relieve flooding in the 16,000 acre flood plain west of Chesterville, includes channelization and dredging of the river and construction of a series of dams.

Originally estimated at $15.5 million cost figures have since spiralled to as much as $40 million. The South Nation Valley Drainage Committee, chaired by Oak Valley farmer Anna Smail, has been lobbying for more than a year to gain support for the project. The committee wants a commitment from federal and provincial governments for funding on a 90 to 10 percent basis, with each level of government picking up 45 percent of the cost.

The remaining 10 percent would be provided by the 31 municipalities represented by the Conservation Authority.

A cost-benefit study is being undertaken by the Ministries of Environment, Natural Resources and Agriculture and Food to determine whether the project is feasible.

PRIORITIES FOR 1978

MacNabb said cost of constructing the dam in Chesterville has risen to $2 million from the previously estimated figure of $1,400,000. Channelization will cost an additional $400,000, he said. The extra cost is due to increases in steel and cement prices and general increases "all along the line," he added.

The chairman said construction of the new dam is "practically" on schedule. Completion is slated for October 1 this year.

Other priorities for this year include a renovation of the administration building here as well as rock cut and channelization projects, said MacNabb. And, the annual sweep project — which employs students in June — is slated to begin this year.

ELECTION OF OFFICERS

Former Chesterville Reeve Keith Graham declined nomination for the chairmanship and Mr. MacNabb was re-elected by acclamation.

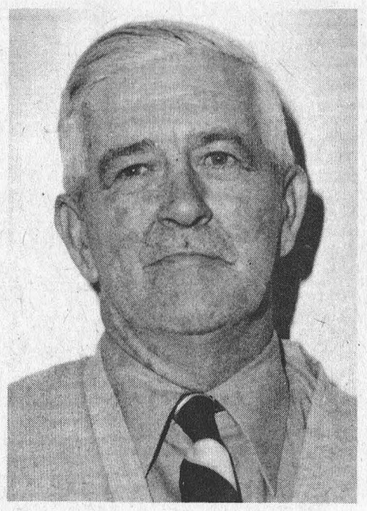

Cecil MacNabb

Graham did accept the nomination for vice-chairman, however, but was defeated by long-time vice-chairman L.E. Brisson.

Winchester Reeve Larry Gray was nominated for the chairmanship of flood control advisory board and was defeated by the former chairman, Henry Seguin.

When nominations were called for the four members-at-large for the executive committees, eight names were proposed including that of Joyce Reddoch, a new appointee representing the regional municipality of Ottawa-Carleton. She's also the first woman to be appointed to the Conservation Authority.

But she was among the four who didn't make it. So the total change in the executive in more than two years is the addition of three new directors-at-large. They are Reeve Larry Gray, Williamsburg Township Reeve Johnny Whitteker and Gaston Patenaude from Russell Township.

No Talk Of Strike

By Bruce Hayes

Ron Kelly, the Secretary-Treasurer of the Kingston Local, feels community college teachers will not resort to strike action over the presently stalled talks with the government.

"There is absolutely no talk of strike action. The only place strike talk has come from has been from management and the press," he said.

There are two issues which stand between the teachers and a new contract. One is the workload and the other is a sick leave plan.

According to Kelly workload is the number of hours in which a teacher is required to be in front of class. "The disagreement centers on what a fair number of hours should be," he said.

As for the second issue, the teachers want the present system, under which they receive one and a half days' sick leave for each month of employment, changed to a short term disability insurance plan.

"Management has continually refused the advice of an independent fact finder on both these problems."

Commenting on the present state of negotiations he said, "We unanimously rejected the latest offer from the Council of Regents." (The Council of Regents is an advisory body to the Minister of Education on community colleges across Ontario.) "We have asked for binding arbitration many times but management keeps refusing. Presently we have asked the Minister of Colleges, Harry Parrott, to intervene in the dispute to try and reopen discussions," he said.

The teachers have been without a contract since August of last year.

Club Named "Quilting Cuties"

Winchester No. 3 4-H Club got underway on February 1st at the home of Mrs. McKee. The club leaders are Mrs. McKee and Mrs. Scheepers and the club consists of nine active members. Officers are: President Vickie Stone; Vice President Mary Mesman; and Press Reporter Rosemary Beuman.

The club name was decided to be the "Quilting Cuties' and members got to learn about good citizenship, meaning of the 4-H pledge, and a lesson about quilting of which the junior members must complete a pin cushion and the seniors make some other article. The achievement day will be held on Saturday, May 6, 1978.

Continued From Front Page

Carnival Highlights

PRECISION SKATING

Several members of the Winchester Figure Skating Club put on a display of precision skating prior to the Carnival Queen Contest at the arena Saturday night.

OTHER EVENTS

The Boy Scout Breakfast Saturday morning at the United Church Hall was well attended and the figure skating presentation Saturday evening was a popular attraction.

Scores of costumed children from the area schools took part in the costume party at the community centre on Friday. They were judged for best entries and awarded prizes for their efforts.

Mr. Morgan said all ages of children took part in the Teen Town Disco party held at the community centre Thursday night.

"They were dancing from the age of four up," said the recreation director.

TOTS AND MOMS

The Moms were trounced 4 to 3 in an action-packed hockey game against the Winchester Novices sponsored by Country Kitchen.

Members of the Mother's Team were Anne Cullen, Diane Sargent, Jean Cameron, Claudette Casselman, Faye Coons, Linda Casselman, Huguette Galipeau, Lynne Ouellette, Carole Holmes, Kathy Flucke and Carolyn Henry.

Members of the Novice team are Ben Henry, Rodney Casselman, Francois Galipeau, Doug Armstrong, Chris Thomas, Jeff Holmes, Bryan Flucke, Jay D. VanNoy, Gordon Cullen, Dean Armstrong, Jeff Sargent, David Vannoppen, Greg Coons, Denis Ouelette, Victor Dorey, Scott Johnston, Blaine Cameron and Chris Rodney.

Carnival Queen

a gift certificate from Holmes Jewellry a gift certificate from Sparling Summers and assorted toiletries from Seaway Valley Pharmacy.

The second runner-up received a $40 cheque, a duffel bag from Parcoll, a gift certificate from Summer's Bake Shop, a hair brush from Jean Weston, a gift certificate from (Jo-Anne) Angus Motors and a necklace and earrings from Davidsons.

The six other contestants each received a cheque for $10 plus one of the following items: a record from Shadbolts, cut glass bowl from Geggies, cup and saucer from Elliots, hair spray from Jane Watson, chocolates from Suttons or Shampoo from Home-El.

Those that donated cash to the Carnival Queen contest were Summers Insurance, F.M. Cass, Royal Bank, Bank of Montreal, L.O. Bell, Acres Farm Equipment, Hugh Eadie B.P., M and M Store, Mary's Restaurant, Don's Gas Bar, Holmes Plumbing, Kelly's Texaco, Harvey and Sheppard, W.J.L. Boyd and Sons Limited, Richard Casselman, Womens' Institute, Beverdam's Meat Market, Dr. R.D. Wells, Redmond Sand and Gravel, Vice and Craig Ltd., Bev Graham Fuels, Dalt and Jean Kenney, Docksteader Bros., Earl Garlough, Hutchinson Truck Centre, Doug Angus Garage, Blom's Store.

Judges for the Carnival Queen contest were Mr. and Mrs. Lynn Boyd of South Mountain, and Mr. Bill Tyler of Winchester.

The Dialogue Theatre Company
presents
"Cariboo Cameron"
at the
MORRISBURG CIVIC CENTRE
Friday, March 3, 7:30 p.m.
The Life Story of a Glengarrian who trekked to Caribou Country in search of Gold!
Recommended for those 12 years old and over
TICKETS $2.00 AT THE DOOR
Sponsored by the Morrisburg and District Lions Club.

Health And Welfare

Two Federal Programs To Employ 715 Students

Two programs announced by the Federal government's Department of Health and Welfare will give approximately 715 students summer employment.

One program created through the department's Health Activities Summer Employment Program for Students will enable health related organizations and other voluntary groups to hire 450 students across Canada. The program, which is budgeted for $920,000, will provide groups with funds to hire students to work on projects that the organizations would not normally be able to fund.

The second, budgeted at $780,000, will have students doing research in various communities on the specific problems surrounding the use of alcohol, tobacco and drugs.

On the local scene Ed Lumley, Member of Parliament for Stormont-Dundas, recently announced that the Ministry of National Health and Welfare has approved two new Horizon grants, one of $9,877 to the Glen-Stor-Dun Auxiliary and another to the amount of $6,380 to the Regroupement des Clubs de l'Age d'Or de Cornwall.

The first grant is to assist the auxiliary of the Glen-Stor-Dun Lodge to organize outdoor activities for the summer and crafts and ceramics in the winter. Also the planting of trees and flowers and the setting up of a greenhouse are planned.

The second grant will be used to assist the Regroupement des Clubs de l'Age d'Or de Cornwall in organizing olympic style games for area senior citizens. Such activities as a marathon, a bowling tournament and an early Canadian fashion competition are planned.

Mr. Lumley said that both organizations should be congratulated for their initiative and their desire to provide activities for senior citizens in the area.

James Purcell
Funeral Home
Spencerville
658-3123


NEW Spring Fashions
Available at
SNOW DROP BOUTIQUE
774-3130
Main Street
Winchester
We have a wide selection of new Spring co-ordinates, Dresses, Blouses, Skirts and Pants all available in the new Spring colours for '78.
Sizes 5 to 15 6 to 20

OFFICIAL OPENING
DATE:
MARCH 3RD
9 a.m. - 9 p.m.
(Changed from March 1st as previously indicated)
Watch Next Week's Press For Announcement And Information.
Winchester Tours & Travel Agency Ltd.
520 St. Lawrence Street 774-3736


4X4's by ANGUS PONTIAC - BUICK GMC
½ TON PICKUPS
¾ TON PICKUPS
AND JIMMYS
10 — 4 WHEEL DRIVE MODELS IN STOCK!
(305 • 350 • 400 • V8's)

COUNT 'EM AND 10
10 VANS IN STOCK
½ • ¾ • 1 TON • LONG OR SHORT WHEELBASE
STANDARD • AUTOMATIC
6 OR V8
GMC
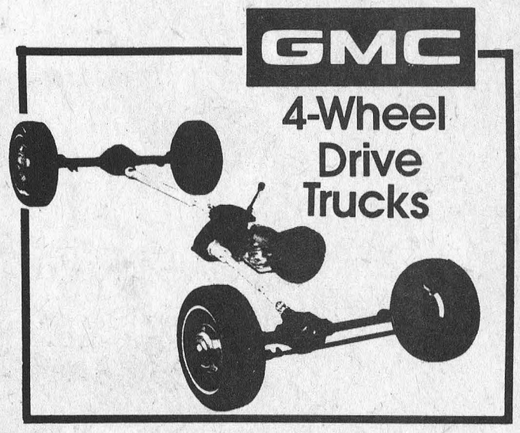
4-Wheel Drive Trucks
HURRY!
WHILE STOCK LASTS!
WE'VE NEVER HAD A SELECTION LIKE THIS OF THESE HARD-TO-GET MODELS
HOURS: MON. THRU THURS. : 9AM-9PM
FRI. & SAT.: 9AM-5PM
ANGUS PONTIAC - BUICK GMC
"WHERE YOU NEVER GET A BUM STEER"
AT THE CROSSING
(call collect)
774-2620
WINCHESTER



Fun For The Young

The winter carnival last weekend had a spread of events that thrilled the young and old. These Winchester Public School children are a big part of what makes the carnival a success. Six-year-old Jenny Bloom (above) took a particular interest in the toboggan hill events, and these other kids were anxiously awaiting the decision of the judges last Friday at the costume party.

The winners were: Nancy Sherwood and Kevin Henry, grade six; grade five: Rhonda Coughlar (first) and Paul Warren and Marieke Van Noppen tied for second; Grade four: Karen Sherwood, Scott Casselman; Grade two (two classes): Tracey Rennison and Dustin Holmes and Tara Berry and Danny Sarault; Grade one: Jody Steele and Tini Fawcett; Kindergarten (two classes): Kirk Hutt and Tini Pepin and Shane Mark and Debbie Fluig. Parents and teachers combined their talents in judging the costumes. First prize was $1 and second was 50 cents.

Press Photo—Hummell





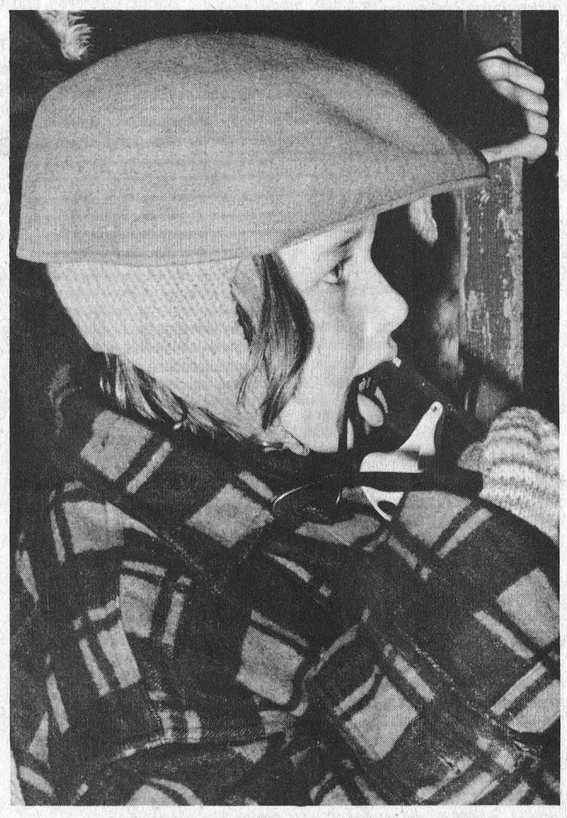







Winter Carnival Activities

Winchester winter carnival made a strong comeback last week with participation in the dozens of events at an all-time high. Several hundred spectators watched as the Road Dusters captured the first prize trophy and $30 in the popular bed races Saturday. The team members, Fred Bolton, Jamie Shadbolt, James Wise, Dave Guy and Jim Brown were closely followed down Main Street by the second place East Carleton Junior Farmers team, with the third prize going to the Winchester Legion Branch 108 entry.

Twenty-three entrants in the cross-country ski rally made the event's debut in the carnival a success. In the pancake event, Mrs. Robert Carkner was presented with the Winchester M&M trophy by Mr. Len Steck.

Children and adults crowded the horse-drawn sleigh for an old-fashioned sleigh ride Sunday. Organizers of the carnival were enthusiastic about the response to the four-day affair and plans have already begun for next year's event.

— Press Staff Photos —









Best Flipper

Mrs. Robert Carkner of Winchester proudly displays the M&M trophy she won in the Pancake race which took place during Winchester's Winter Carnival. Press Photo—Hayes



Pee Wees Close Season One Less Than Perfect

Cliff Warren and his Pee Wee team rounded out their regular schedule here last Wednesday with their 23rd victory in 24 starts.

The previous night they blanked the same Russell squad 5-0 for win number 22. Score here Wednesday was 9-1.

Over the 24 game slate, Winchester's big red team won 23, lost none and tied one finishing with 47 of a possible 48 points. Second-place Metcalfe Jets were the only team to claim a point against Winchester and that came in a two-all tie.

The Pee Wees will meet Greely Eagles in the semi-final round beginning around the first of March.

Russell's goal in Winchester's 9-1 romp was only the 20th puck this season to make it over the goal line. Kenton Holmes and Robbie Huttinga — who share the goal-tending duties equally — lowered their goals-against average to an amazing 0.833.

Of course a lot of the credit for allowing less than a goal a game over an entire season goes to the goal-tenders but the team's corps of defencemen have also been superb.

Terry Carkner and Brad Hanes form one duo while Captain Mark Guy and speedy Larry Faulkner team up in the other combination.

Both Guy and Carkner finished in the league's top ten scorers — third and fourth respectively — indicating the two way ability of the players. In the final game all four defencemen figured in the scoring picking-up nine assists.

In the final scoring stats Keith Moore topped the league with 41 points, 25 goals and 16 assists — just two ahead of teammate Bourk Boyd.

Bourk led the circuit in goals with 28 and added 11 helpers for a total of 39.

Mark Guy was third with 36 points, 16 goals, 21 assists, Terry Carkner third, 13 goals, 22 assists and 35 points.

Jeff Van Noy and Trevor McClatchie completed Winchester's domination of the top ten with 28 and 23 points respectively.

5-0 IN RUSSELL

Bourk Boyd fired two goals and Robbie Huttinga and Kenton Holmes played shut-out goal at Russell in Winchester's 5-0 win.

David Nelson got the only first period goal at 13:40 from Terry Carkner and Brad Hanes.

In period two it was Bourk Boyd from Mark Guy at 9:54 then at 8:56 Keith Moore converted a pass from Kevin Torrie and Dave Nelson for a 3-0 lead.

Bourk Boyd made it 4-0 two minutes and 14 seconds into the third on a play set up by Jim Fling and Larry Faulkner.

Jeff Van Noy upped it 5-0 two minutes later scoring his tenth of the year from Keith Moore and Tim Alton.

9-1 IN WINCHESTER

Winchester picked up where they left off the previous night racking up nine more goals against the Russell squad.

Jeff Van Noy and Bourk Boyd each fired hat tricks with Keith Moore rambling for a pair. David Nelson had the single.

Winchester lead 3-0 after the first frame on a pair by Boyd and one from Jeff Van Noy's stick. Terry Carkner had two helpers in the opening session with Scott McIntosh, Brad Hanes, Paul Bjergso and Larry Faulkner getting one each.

Dave Nelson opened period two scoring from Kevin Torrie and Terry Carkner.

Warriors' lone goal came at 4:20 when Don May swept a rebound into an empty net. Steve Bekkers and Pete Latimer made the play with the original shots on Holmes.

Jeff Van Noy's hard shot from the right face-off circle beat Steve Bourguignon cleanly giving Winchester a 5-1 edge as period two closed out.

Jim Fling and Terry Carkner set up the play.

It was all Winchester in period three as they added four more to their season's total. Which stood at 145 goals in 24 games.

Boyd completed his new hat at 12:55 on a play engineered by Bjergso and Mark Guy.

Larry Moore then skated his way through the opposition for two quick ones making the difference 8-1. Brad Hanes and Dave Nelson earned assists on both goals.

With 4:10 remaining in the regular season Jeff Van Noy found the mark for his 13th overall and third goal of the game. Jim Fling and Larry Faulkner did the spade work on the final scoring play.

No dates have been released for the next leg of Winchester's quest for the overall CDMHL Pee Wee crown.



Jeff Van Noy and an unidentified Russell player collided during the 9-1 Winchester win.

Van Noy scored three times to match teammate Bourk Boyd's hat trick. Press Photo—Van Bridger

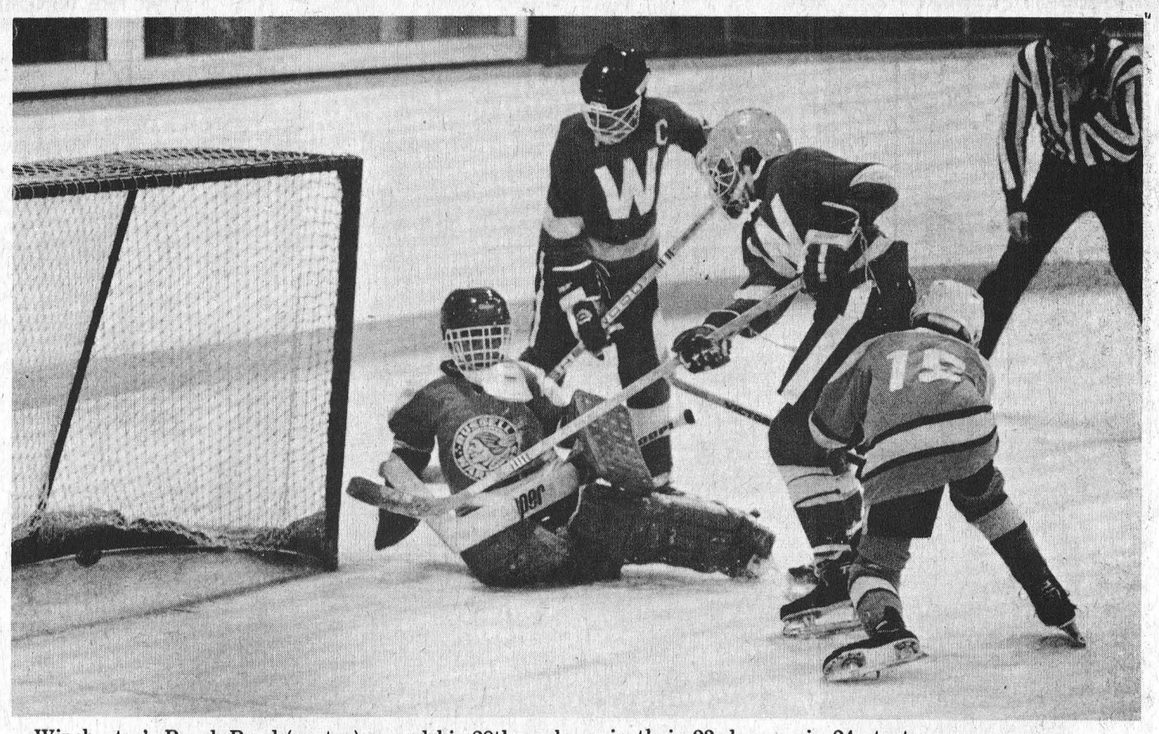

Winchester's Bourk Boyd (centre) scored his 28th goal of the season and third of the game in this photo.

Russell's goaltender — Steve Bourguignon — was extremely busy as the Pee Wees defeated his team 9-1 to win their 23rd game in 24 starts.

Winchester captain Mark Guy drew an assist on Boyd's league-leading goal.

Press Photo—Van Bridger

Hawks Hold Second

Lions Win Penalty-Riddled Game

By Bruce Hayes

The Morrisburg Lions roared their way to a lop-sided victory over the Winchester Hawks last Sunday at the Morrisburg arena.

When the final buzzer sounded the Hawks found themselves on the short end of a 12-6 score.

The Lions jumped off to an early start, scoring at the 4:57 mark of the first period. Hawks number five Gary Forsyth sent the teams to the dressing room with a tie score when he put one in with three minutes left to go.

In the second period the Lions came on strong, putting a total of five goals past Hawks goalie Pete McLeod. Morrisburg player Bryan Rutley led the way scoring two goals, while at the other end of the rink John Flannigan and Al McLean drew blood for the Hawks. Morrisburg led 6-3 at the end of two.

The third period turned out to be the one that finally did the Hawks in. Lions marksmen scored six times with Mike Moran picking up a pair. Winchester players Bill Mullin, Brad Sullivan and Doug Duncan each got a goal in what turned out to be a losing cause.

Penalties played a major part in the game. Winchester picked up a total of twenty-one minutes and Hawks player Al McLean received five minutes for fighting and a game misconduct in the third period. Lions were pinned with a total of twenty-three minutes and player Jim Whelan picked up five minutes for fighting and a game misconduct.

Hawks coach Paul Beckstead said, in some after-game comments, he felt, "our backchecking and defense let us down." He also felt some of the goals scored against them should not have gone in. "We had a few bad breaks. Some of the goals went in off deflections. Also we had very poor referees," he said.

With the Hawks in second place and only two games remaining in the regular season his strategy will be, "to work to stay in second place and then take the playoffs a game at a time."

Green Dominates Floor Hockey Scene

By Kathy Workman and Marg Wouters

The Green Mean Machine showed its strength last week as it defeated both Red and Gold House in boys' floor hockey. The score was 6-2 in each game. Scorers for Green house in the Green vs. Gold game were Roger Patterson and Gary Lee with two points each and Dave Hutt and Rob Carkner with one point each. The only scorer for Gold house was Tim Billings.

Our Schoolboy Curling team competed in the EOSSA playdowns on February 10 in Cornwall. They lost their first game 8-5 to Glengarry High School and were eliminated from further play. The team is made up of Stuart Simpson, Stuart Anderson, John Hume and Sean Gates.

The Science Quiz Team of Jeff Hunter, John Maxwell and Sean Gates defeated Seaway in a match on February 16. The team now continues in the second round of playdowns to be played later on in the month.

Parents will be able to discuss students' progress with teachers on Parent-Teacher Interview night February 21 from 7:00 p.m. - 9:00 p.m.

CDMHL Standings

As of February 19, 1978

	GP	W	L	T	GF	GA	Pts.
ATOM							
Chesterville	22	17	3	2	111	29	36
Russell	21	16	5	0	88	33	32
Metcalfe	21	10	9	2	54	67	22
Winchester	23	8	13	2	67	61	18
Greely	21	0	21	0	23	153	0
PEE WEE							
Winchester+	24	23	0	1	149	20	47
Metcalfe	22	15	6	1	64	45	31
Greely+	24	8	13	3	72	74	19
Russell	22	6	16	0	26	85	12
Chesterville+	24	2	19	3	30	98	7
BANTAM							
Chesterville	23	17	4	2	117	58	36
Winchester+	24	11	7	6	89	70	28
Kemptville	23	8	7	8	67	56	24
Greely	22	9	8	5	69	69	23
Russell	23	5	15	3	50	98	13
Metcalfe	21	4	13	4	40	80	12
MIDGET							
Chesterville	23	20	2	1	141	29	41
Winchester+	24	15	7	2	96	53	32
Greely+	24	14	6	4	75	42	32
Kemptville	21	7	11	3	46	78	17
Metcalfe	23	5	12	6	40	58	16
Russell	23	1	18	4	20	105	6
JUVENILE							
Kemptville	23	17	2	4	98	42	38
Greely	23	13	5	5	64	36	31
Morrisburg+	24	13	7	4	71	58	30
Edwardsburg+	24	9	8	7	64	74	25
Cornwall+	24	8	11	5	63	57	21
Cardinal+	24	4	17	3	46	73	11
Russell+	24	4	18	2	26	96	10

+These teams have completed their season.

if you're always second in line for the bathroom...



you're ready for home improvement

SEE LANNIN LUMBER MART FOR ALL YOUR HOME IMPROVEMENT NEEDS!



Always A Buy At A Pal Yard

Highway 31 Just South of Winchester
Retail Lumber and Building Supplies

STORE HOURS
Monday thru Friday, 7:30 to 5:00
Saturday, 8:00 to 12:00 noon

CHARGEX master charge

the non-stop PARADE of STARS



From 10p.m. Feb. 25th. till 10p.m. Feb., 26th. 1978 on CJOH TELEVISION-Channel 13/8/6

Wayne Newton, Paul Anka, Rich Little, Bruno Gerussi, Steve Lawrence, Wayne & Shuster, Juliet Prowse, Florence Henderson, Eyde Gorme, Bobby Hull, Roy Clark, Bill Cosby
Carol Lawrence ... and many, many more Stars!

FOR MULTIPLY HANDICAPPED ADULTS!!!

EMBRUN Coming Events

CO-OP
La Coopérative d'Embrun Ltée
EMBRUN, ONTARIO
STORE: 443-2833
FEED: 443-2946
PETROLEUM: 443-2892
EMBRUN ELEVATORS LTD. 443-2196

(613) 443-5258
Embrun Plumbing Supplies
MARBLE TOP & VANITIES
MAURICE LEMIEUX
RENE & REJEAN
P.O. BOX 99
INDUSTRIAL PARK
EMBRUN, ONT. K0A 1W0

Embrun Electric Ltd.
TEL. 443-5274
LIGHTING SHOWROOM
COMMERCIAL • RESIDENTIAL • INDUSTRIAL
INDUSTRIAL PARK
EMBRUN, ONTARIO
JACQUES PATENAUDE
RICHARD MAISONNEUVE

A&R Grégoire Automobile Ltée., Ltd.
"Better Buys By a Country Mile"
NOTRE DAME ST., EMBRUN 443-2885

"Shop At Home Service"
Carpets, Electrical Appliances, Furniture
(Free Estimates) J.P. Maheu
EMBRUN SHOPPING CENTRE 443-2191
ST. LAURENT SHOPPING CENTRE 746-7352
CORNWALL 938-2243
O. Maheu
FONDEE 1896 ESTABLISHED

HENRI D'AOUST LUMBER LTD.
Home Hardware
Cabinets & Appliances
Complete Kitchens And
ALL YOUR BUILDING NEEDS
TELEPHONE 443-2864 EMBRUN

Embrun Panthers, playing before a packed house on home ice last Saturday night, held the highly-rated Yugoslavian national team to a three-all tie.

Dave Hunt, Dave Dixie and Mike Cayer notched goals for the home team while Roman Snolez, Igor Klemenc and Silvio Polaneck were marksmen for the visitors.

The Panthers will tangle with Pembroke this Saturday and will host the same Pembroke team the following night at 8:30. The two clubs, the only Intermediate 'A' clubs in the district, continue to vie for home game advantage in playoffs, and Panthers can clinch the advantage with a victory this weekend.

WATCHES GALORE

The powerful Embrun squad is receiving all-out support from business houses and fans alike, and Kavoukian Jewellers awards a $100.00 watch to some lucky admission ticket holder at each home game.

JUNIOR 'C'

Embrun 72's, competing in Junior 'C' action, are also ready for league playoffs and anticipate continued enthusiastic support. Playoff schedule was not available at press time.

A branch of the thriving Co-Op enterprise, the complex on Notre Dame Street (former I.G.A. Store), has been completely renovated, and manager Rene Caron invites everyone to visit the town's newest business centre. Some lucky visitor (no need to make a purchase) will win $599.00.



Track...

By Kevin Cooper and Ali MacKeen

Cross-Country Skiing

Hills: One of the challenges of cross-country skiing is to effectively go up and down hills. Here are several techniques for mastering the uphill. The method is determined by the steepness of the hill and the effectiveness of your waxing.

On a gently sloping hill, short quick steps should see you to the top providing you are leaning up the hill in a crouching position. Using this technique directly up the hill in the long run is the least exhausting of the uphill methods we will describe. If the trail isn't too narrow, and the situation demands it, ascend somewhat diagonally to offset the steepness.

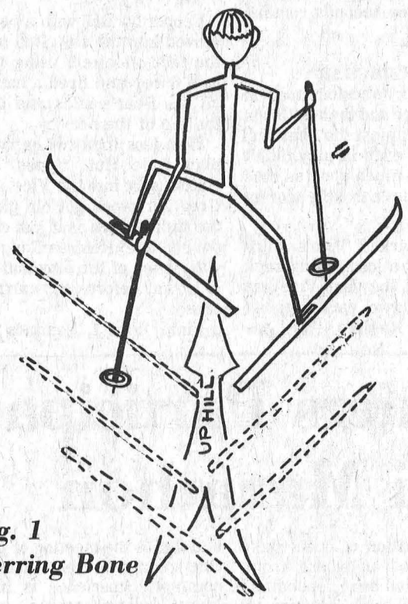

Fig. 1
Herring Bone

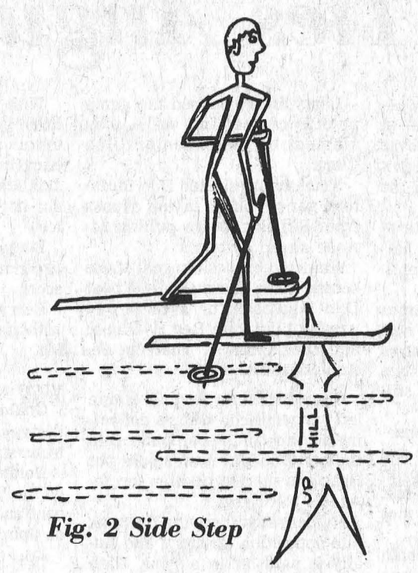

Fig. 2 Side Step

On a steeper hill there is a technique known as the herringbone. (See figure 1). It is a V pattern with one ski slightly ahead of the other. You should really dig in with the inner edges of your skis to get a grip. The width between ski tips should increase as the hill steepens.

For very steep hills, if the trail is wide enough, you can use the sidestep. (See figure 2.) With your skis across the trail, and digging in with your uphill edges, you lift one ski up the hill, and then place the downward ski beside it.

Now that you have reached the top, the downhill awaits. Your method of descent should be determined by your knowledge of the following variables: the steepness of the hill, whether or not there is a runoff, your competence, and whether or not the hill is free of other skiers.

When there is a safe runoff, you can ski directly down with your skis roughly the length of your shoulders apart. You can reduce wind resistance, keep warm, and rest by crouching with your forearms on your knees.

A more controlled descent is the snowplow. (See figure 3.) In this technique the skis are placed in a V shape with tips together, and knees bent. You should dig in with your inner edge, and shift your weight to the ski which will put you in the desired direction. Don't keep your poles in front of you because you could injure yourself on a fall. Remember to dig in with your inner edges. To slow yourself down increase the width between your ski ends.

When in doubt fall down! If you deem it necessary remove the skis, and walk.

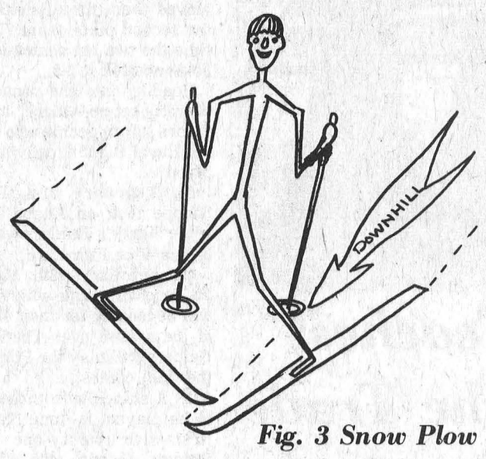

Fig. 3 Snow Plow



Winchester Bantam Captain Ken Rose (L) and Mike Guy ("A" on sweater) couldn't pry the puck free from this log jam of Russell Warriors last Wednesday night.

Winchester lost 4-3 to the Warriors to finish the season in second place.

Red Wings had six attackers on the ice when the photo was taken but failed to score the equalizer.

Press Photo—Van Bridger

Red Wings, Warriors Split Final Games

Winchester Bantam Red Wings wound up their 1977-78 CDMHL season here last Wednesday on a losing note.

Russell Warriors — battling for their play-off lives — upset the second-place Red Wings 4-3 on a third period goal by LaBelle. The previous night in Russell, Red Wings skated to their 15th victory of the campaign racking-up a 3-1 decision.

Tuesday night in Russell, Wings' Mike Guy fired home his 24th goal to open things up. Guy's goal came after Dean McIntosh set the play up with a perfect pass.

Two minutes later the roles were reversed when McIntosh drove in his 14th of the season after taking a pass from Guy.

Rob Saunders made it 3-0 early in the final frame after the teams had battled their ways through a scoreless penalty-filled second period.

Warriors' McLean spoiled Kirk Edwardson's shut-out bid scoring Russell's lone goal with just three minutes to play.

WEDNESDAY

In the return match Wednesday it was all Russell as they skated to their fourth win of the campaign.

Warrior coach — Jean Paul St. Pierre — was overjoyed at the outcome saying "It's a treat to just win but to win in Winchester is great."

"I think it's been at least two years since we defeated Winchester", he continued.

St. Pierre's club was full marks for the win, out-hustling their opposition in both ends of the rink, keeping the high-scoring Red Wing attack off balance all night.

Laviolette got Russell off on the right foot when he beat Rob Carkner early in the first frame. Paquette put the visitors up 2-0 when he completed a play started by Bouwhuis and Laviolette. Bouwhuis and Paquette did the leg work on Warriors' first tally.

GOAL 25

It was goal number 25 for Mike Guy early in the middle session when he relayed a Coulter-McIntosh pass into the enemy net. But two minutes later Russell returned to Wings' territory and made it 3-1. This time LaBelle connected from Paquette and McLaren.

Guy ripped home his second of the game (26th) before the period ended taking a Kevin Guy pass and going in for the goal.

Red Wings tied it at three in the early stages of the final frame when Mike Guy put Dean McIntosh on track with a pin point lead pass. McIntosh used some flashy stick handling chalking-up his 14th major of the year.

Winchester's comeback didn't rattle the opposition for long.

Just over a minute later LaBelle took advantage of some sloppy defencive work in front of Wings' net when he gobbled up a loose puck and dented the twine with the winning goal.

Red Wings pulled Edwardson — he had replaced Carkner in the third — in favour of an extra attacker but Russell maintained control of the slot holding Wings to just a few bad angle shots.

Only five penalties were handed out in the well-played, fast-skating contest.

Winchester completed the schedule in second-place behind Chesterville Flyers and will meet Greely Eagles in a best of three semi-final.

No dates were available at Press time.

Rick Spiller Takes Legion Rally Trophy

The annual Winchester Legion Snowmobile Rally was held on the weekend in conjunction with the Winter Carnival and, as usual, a large crowd came out to watch the fun.

The skill testing course took the drivers north to the Castor River, west to Hallville, across the Highway north of Winchester and back to the Legion Hall.

First prize went to Winchester resident Rick Spiller and John Cinnamon, also from Winchester, took the second-place trophy. A card was drawn by each driver as they came to each of the five checkpoints and the best poker hand won a special trophy. The winner was David Holmes.

Dwight Hutt, President of the local Legion Branch, felt the success of this year's rally, which brought out 92 drivers, was very good.

South Mountain Bowling Lanes

MONDAY, FEBRUARY 13, 1978

Ladies' High Scores - Sharon Richardson 648(237); Muriel Scott 595; Gail Carriere 572; Barbara VanBridger 556; Betty Puddy 554; Debbie St. Pierre 536; Joanne Scott 521; Lynn Levere 518; Lisa Grue 516; Wilda Crowder 508.

Men's High Scores - Walter Patterson 821(333); Jim Scott 734; Dwayne Wyatt 701; Joe Meagher 700; Gerald Crowder 694; Bill Williams 647; Denis Puddy 611; Pete Carriere 607.

TUESDAY, FEBRUARY 14, 1978

Ladies' High Scores - Marg Black 609(242); Murla Timmins 589; Grace Dalgleish 587; Eliz Baird 549; Dorothy Christie 544; Nancy Ace 543; Sandra Brannan 535; Susan Gordon 524; Helena McGahey 523.

Men's High Scores - George Berube 655(246); Glen Hess 652; Gary Arcand 647.

Income Tax Returns

Specializing in Farm and Personal Returns

CITY INCOME TAX

Eastcourt Mall
Cornwall, Ontario
933-0714

[*Open Year Round*]

INSULATE

YOUR VANS AND TRUCKS, STEEL BUILDINGS, WAREHOUSE, CEMENT WALLS

With Urethane Foam Insulation

PHONE [613] 745-6579 or 745-3356 BETWEEN 8 A.M. AND 5 P.M.

Tri-Eagle Sales Ltd.

PEOPLE ON THE GO...

We're keeping up with today's faster pace ... with fully experienced salesmen and a service department with qualified mechanics!

Take advantage of our full lot of new and used cars and trucks today.

"See us for a deal that can't be beat"

We have evening hours too ... Stop in soon!

Upper Canada Motor Sales

Corner of Hwy. 2 and 31

Morrisburg

543-2925

SHOP & SAVE WITH BIBA BUCKS • SHOP & SAVE WITH BIBA BUCKS • SHOP & SAVE WITH BIBA BUCKS •

Many Participate In Snowmobile Drag Races At South Mountain

Snowmobile drags, sponsored by the Mountain Trail Blazers Snowmobile Club Inc., were held in the South Mountain area recently. The big event took place on Sunday north of the fairgrounds in South Mountain. The event was organized by Leroy Empey and Mr. and Mrs. Tom Allison.

Participants were drawn from all over the region: South Mountain, Winchester, Iroquois, Embrun, Stittsville, Cornwall and Ottawa. The track consisted of a 900 foot drag strip with a 500 foot run off area. Three feet of snow and ice had to be removed from the strip and a three inch powder base had to be blown on the track to get the proper foundation.

The results were as follows: Stock A, 1st Levesque Racing Team, 2nd, Jim Thompson; Stock B, 1st Brian Williams, 2nd, Rick Lemieux; Stock C, 1st, Ken Williams, 2nd Chas. Johnston; Stock D, 1st, Roger Lemieux, 2nd, Randy Strader; Stock E, 1st Lyle Dillabough, 2nd, Mike Dumoulin; Stock F, 1st, Lee Armstrong, 2nd Don Harrison; Stock G, 1st Don Harrison, 2nd Ray Elliott; Stock H, 1st Don Harrison, 2nd John Steele.

Mod Stock 1, 1st Jim Thompson, 2nd Jim Graham; Mod Stock 2, 1st Jim Thompson, 2nd Mike Shaver; Mod Stock 3, 1st Jim McIntosh, 2nd Jim Thompson; Mod 2, 1st Mike Shaver, 2nd Brian Williams; Mod 3, 1st Levesque Racing Team, 2nd Jim McIntosh; Mod 4, 1st Horace Roskell, 2nd Steve Shaver.

In the juniors it was: 340 c.c., 1st Mark Shaver, 2nd Carlyle Isner; 250 c.c., 1st Barry Bartholomew, 2nd Dale Armstrong, 3rd Barry Allison.

A large amount of time and machinery was donated to make this event successful; the bulldozer was donated by Barry Forbes and operated by Horace Roskell, the blower by George Nelson, drag by Garth Workman, drag operated by Glen Nelson of GN autobody, the Office-motor home was donated by Mel Vice, the field was donated by Ewart Simms, the race track on the fair ground used for parking was given by the Fair Board and the bulldozer was brought in by Frank Ault.

Tom Allison, President of the Mountain Trail Blazers Club, wishes to express a special thanks to all participants, and to all who gave of their time and effort in making this venture a success for the club.

Ski Rally This Sunday

A cross country ski rally will be held this Sunday, February 26. The first skier will leave Nationview Public School at 12 noon.

There will be a run of eight miles and one of four miles. After the rally a light lunch will be served.

Entry fees are $2.00 per person or $6.00 for a family. Trophies will be presented to the winners.

Bowling At Sutton's Lanes

HAPPY GANG
FEBRUARY 15, 1978

High Cross - Dawna Hoy - 580.
High Single - Betty Larmour - 222.
Over 500 - Diane Holmes 568; Olive Hill 552; Betty Larmour 540; Judy Stewart 530; Gloria Nelson 525; Mary Ann Stewart 515; Marion Renwick 514; Louise Freeland 510.

GLAMOUR GIRLS
High Cross - Cathy Price 288.
High Single - Cathy Price 693.
Over 500 - Ileen Robinson 554; Beryl Beattie 588; Janet Holmes 668; Ann Marie Volkes 507.



Big Doug Teaches Tricks Of The Trade

Last week the great Cassius Clay learned the hard way that "time and tide wait for no man". Two nights later another great athlete learned the same lesson — an even harder way.

This time the setting was Winchester arena with the former Morrisburg flash, Big Doug Casselman, suited up with Dundas Old Timers to teach those Hawk kids a few tricks of the trade.

One of the Hawk kids was his eighteen-year-old son Barry, and early in the game Doug began to notice ice surfaces are getting longer; sticks getting heavier; and pucks more elusive. The Hawks won easily, and although Barry said nothing it was obvious he thought it was about time for Dad to "move over".

Press Photo—Van Bridger

Jo-Anne Doubles Raiders, Vice Ties Angus One All

Larry Berry scored twice — one into an empty net — in Jo-Anne Shoppe's 4-2 victory over Harry's Raiders in last week's showdown for first place in the Winchester Town League.

In the other contest Vice Furniture locked up third place battling fourth place Angust Pontiacs to a one-all draw.

With two regular season games remaining Vice could catch second spot and Harry's Raiders with two victories while two Angus Pontiac wins would still leave them in fourth place.

It was Jo-Anne's second consecutive win over the Raiders and moved them three points up on the second place team. The last time the two top contenders met Jo-Anne took it 5-2.

Heading into the round robin playoff set-up, there are two games left to decide who will get the Royal Bank Trophy and first place.

On February 21st Jo-Anne Shoppe took on Angus Pontiac while Harry's Raiders were taking on Vice Furniture.

On February 28th Vice and Jo-Anne will tangle with Vice who will be looking for their first win of the season over The Shoppe. Raiders will play the Pontiacs in the final contest.

As it stands with those games to be played Jo-Anne Shoppe is first with twenty-one points, Raiders second with eighteen, Vice third with fifteen and Angus at ten.

With two wins Vice could take over second but cannot hope to make it their third regular season championship in a row.

JO-ANNE SHOPPE 4, RAIDERS 2

Once again solid defence and hungry forechecking paid off for Jo-Anne against Raiders.

The big orange squad held Raiders scoreless until there were 28 seconds remaining in the second period after putting two by Bob Carkner.

Larry Berry opened the game at 5:28 of the first on a play started by defenceman Bob Clark.

Four minutes later Don McIntosh got one after taking a pass from Bill Hogaboam pulling Jo-Anne ahead by two.

Raiders got the only goal of the second when Denis Ouelette beat Dan Hogaboam on a three-way passing play from Reg Hyndman and Dick Christie. That cut Jo-Anne's lead to 2-1.

One minute into the final frame left winger Richard Hess deflecting his third of the campaign into the net. Don McIntosh's pass put Hess into scoring position for Jo-Anne's third goal.

Raiders kept throwing the puck into opposition territory and finally it paid off in a goal. High scoring Dick Christie — his 16th — was the triggerman with Ouelette and Hyndman setting up the play.

With the count at 3-2 Raiders lifted goalie Bob Carkner for an extra attacker but the move backfired when Owen Shortt and Don McIntosh stole the puck and got it to Larry Berry at centre ice.

Berry out-raced a Raider and fired into the empty net for the 4-2 score.

Berry's goal stopped the clock with just three seconds remaining.

VICE 1, PONTIACS 1

Goalie Bear Johnston stood in the way of Vice and their fifth win in six starts against the Pontiacs.

Holding an edge in play didn't do the Squad much good as they continued to have trouble scoring on Johnston.

The tie marked Vice's third game without a loss. Going back to the first of the year Vice has won four — two each against Pontiacs and Raiders — lost one to Jo-Anne and tied one with the Pontiacs.

For Angus it was their second tie in as many outings. In their last encounter they came back for a two-all tie against Jo-Anne Shoppe.

Vice's John Bell put his team ahead 1-0 at 1:30 of the second period on a play involving Kevin Cooper.

Cooper hit Bell with a pass and moved into the slot. Bell went to the face-off circle using Cooper as a decoy and fired a hard shot off the Bear's stick and up into the top of the net.

With less than two minutes to play Dale Hutt tipped a Bill Hutton shot into the Vice crease. Greg Kirkwood got his glove on the sliding puck as it just crossed the red line. Referee Gary Gates was on top of the play and called it down before any argument arose.

Final: Vice 1, Pontiacs 1.

Winchester Skiers Participate Canadian Ski Marathon

By Kevin Cooper, Ali MacKeen

For those of you who were skiing this weekend, you will have enjoyed two beautifully sunny days and excellent snow conditions. For some 3,800 other skiers this was the weekend of the Canadian Ski Marathon, a two day event which run from Lachute to Hull. The trail lead one through some spectacular scenery — up into the mountains, across lakes and through long, lonely stretches in wooded hilltops.

For some, the race began Saturday morning at 5:40 a.m., and with lanterns on heads they began gruelling the fifty mile trek.

There are a total of five, ten mile sections which may be skied each day, and at each of these checkpoints the hot, thirsty skier is rewarded with cups full of hot honey water (or orange juice), peanuts, beef broth and various other energy giving foods. There is even a physiotherapy unit at hand, and of course, first aid for those suffering anything from blisters to sprains, and some sore backs.

After a hard day's ski, a warm shuttlebus took us back to the Chateau Montebello where a sauna and hot shower awaited. Within a few hours, the exhausted skier was ready for the interlude of sleep. In no time, however, the alarm clock rang demanding that one rise and prepare for yet another day's ski. Included in this is the preparation of one's skis. This can take anywhere from 20 minutes to an hour depending, of course, on one's interest in waxing! The reward for a careful job is substantial when one is able to run up hills with no difficulty and glide smoothly across the fields.

Apart from the exhilarating outing of skiing nine hours a day for two days there is another exciting aspect of the Marathon, and that is the meeting of people. One frequently feels a bond as a common experience is shared. Most conversations centre around waxing, snow conditions, the weather, the food, timing, spectacular wipeouts and near mishaps.

For us the Marathon was the highlight of our skiing season, and we are left with many fond memories, and new-found friends.

Flyers To Compete In Two-Day Tourney

A two day Old Timers Hockey Tourney will be held in Morrisburg, February 25th and 26th. Eighteen top teams will compete with all players being 35 years of age or over. Fourteen games will be played on Saturday beginning at 8 a.m. and play will get underway on Sunday at 9:00 a.m. The finals in the "B" Division is slated for 6 p.m. Sunday and the finals in the "A" Section at 7 p.m. Winners of the "A" will receive $300 and a trophy (Cornwall Hubs won last year); runner-up $150; while the "B" winner will receive $150 and a trophy (won by Brockville last year) and the runner-up will receive $75.

Admission $2.00 for an adult for each day, and students $1.00. Food and refreshments will be served at the Civic Centre where the teams will gather for a get together.

Eight o'clock Saturday morning, the Cornwall Civics will meet the Glen Cairn Old Blades, followed by National Defence of Ottawa meeting the Countymen from Stormont. Ten o'clock Pierrefonds face-off against Vanier, who will have players such as Claude Charron, Guy Beauregarde, Andre Despard, Phil Lafontaine and Mike Larose. Eleven o'clock Gananoque, featuring Eddie Deans and former Morrisburg area resident, Tom Tindal (brother of Harry Tindal, coach of the Dundas County Flyers) will meet the last year's winners, Cornwall Hubs. The Hubs are led by Ron Quenneville, Shad St. Jean, Pete Champagne and goalie Don Grant. Twelve noon, Ottawa Old Stars will meet CFB of Kingston.

One o'clock the host team, Dundas County Flyers will meet Beaconsfield, Quebec, followed by Cornwall Old Pros versus the Ottawa Old Pros who feature Bill Watson, Hugh Riopelle, Brian Smith and Jack Valiquette. Three o'clock Nepean Golden Blades take on Renfrew who are led by defenceman M. J. Blimkie, and former Shawville Senior Pontiacs Carson Ryan and Royce Richardson. Four o'clock CFB of Petewawa will meet Belleville McFarlands with Floyd Crawford and former Morrisburg Combine Weiner Brown on their roster. The McFarlands won the "D" Division in the International tourney held recently in the area.

Popular forward Mel Tomalty will join the Dundas County Flyers for the tourney, playing with many of his former teammates from the Morrisburg Combines.

The Flyers played two games on the road this past weekend. Friday evening as part of the Winter Carnival they played the Winchester Junior Hawks, losing 5-3. The Flyers led 2-1 after the first period, with a scoreless second period. The Hawks caught onto the gentleman's rules of no body checking or slapshots, coming alive in the third scoring four straight goals for the win. Rowdy Gillard scored two for the Flyers with Little Doug Casselman getting the other. Al McLean had a pair for the Hawks, with singles by Doug Duncan, Bill Mullin and Brad Sullivan. The Flyers outshot the Hawks in the first two periods, but the age difference became apparent in the third (the average age of the Flyers being 43) as the Hawks outshot the Flyers, 32 to 24. Coach Harry Tindal, age 53, took a few turns out on the ice.

Saturday evening the Flyers travelled to Belleville, and lost 5-3 to the McFarlands. No statistics were available from this game.

Three Milestones In Hockey Action

Three milestones in the St. Lawrence Division were set over the weekend. The Morrisburg Lions captured the Division Pennant and will receive the Winchester Press Trophy, while two players hit the 300 point mark in their Junior "B" career. Saturday evening, Doug "Minnow" Byers of Cardinal in his fifth season with the Broncos, reached 144 goals and 156 assists in 133 games, and has two games left to increase his points. Sunday afternoon Bill "Moon" Mullin of Winchester (having played four previous years in Cardinal) in his fifth season, has scored 127 goals and 173 assists in 158 games, also having two games left. Since division record were kept in 1972, these two players have collected the highest points.

Mike Moran of the Lions went on a scoring spree this weekend, having only scored six goals over the season, he had a hat trick Saturday in Cardinal and another hat trick Sunday against Winchester.

LIONS 10, BRONCOS 4

The Lions swamped the hometown Cardinal Broncos, but Doug Byers was able to pick up two goals and one assist to earn his 300th point. Lions led 2-1 after the first and 5-1 after the second. Mike Moran and Bob McNairn led the attack with three goals each, with singles by Mark Payment, Jim Whelan, Mark Beaupre and Chris Greer (his third goal of the season). Byers led the Broncos attack with two goals (his last with 41 seconds remaining in the game) to score 300. Dick Kiah and Ed Yandeau scored singles. Lions received five minors and a major, while the Broncos were assessed five minors, two majors and a game misconduct to George Pollman. Dave Myers and Tom Tindal of the Morrisburg Juveniles joined the Lions for this game, with Dave getting four assists and Tom had one, while the Lions were without Mackler, Cassell, Morrow and Boyd.

95%
Mortgage Loans

Residential Rural, Residential (Farm Property)	10¼%
Cottages	10¾ %
2nd Mort. From	11½ %
Consolidation Debts (refinancing)	10¼ %

CMHC Approved lender for Central Mortgage & Housing Corp.

MICC THE MORTGAGE INSURANCE CO. OF CANADA

Family Trust
FAMILY TRUST CORPORATION

F. WAYNE GALLINGER
938-2303
342-5766

FREE
DURAGLAZE
EXTERIOR FINISH
With The Purchase Of Any Of The Following Demonstrators
"PLUS"
SAVE HUNDREDS OF DOLLARS

1977 PLYMOUTH GRAN FURY
SUGG. RETAIL $6,289.00
$5,168



2 door hardtop, 360 cubic inch engine. Automatic, power steering, power brakes. GR 78 x 15 WSW radial tires. Electric heated rear window. Left remote control mirror. Dual block heaters. Deluxe wheel covers. Vinyl roof, AM radio. Body side mouldings. Just 5340 kilometers (3296 miles). Licence Number LOM 637.

1977 PLYMOUTH FURY
SUGG. RETAIL $5,773.65
$4,900



4 door sedan, F78 x 15 WSW tires. 318 cubic inch engine. Automatic, power steering, power brakes, electric heated rear window. Left remote control mirror. Dual block heaters. Deluxe wheel covers. AM radio. Just 13,201 kilometers (8,148 miles). Licence Number LOM 492.

1977 DODGE D-100 ½ TON
SUGG. RETAIL $7,516.00
$6,000

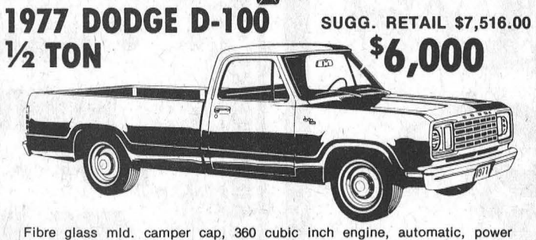

Fibre glass mid. camper cap, 360 cubic inch engine, automatic, power steering, power brakes, hinged back seat, cloth/vinyl seats, oil pressure gauge, low mount bright mirrors, rear step bumper. Deluxe wheel covers, 2 tone paint. Procedure #2. Heavy duty front and rear springs, stabilizer bar, WSW tires, snows on rear, convenience package, upper and lower body side mouldings, YW2 6VW. Only 4,400 kilometers (2,716 miles). Licence Number E41 944.

Buy Now From Stock And Save 3% January Increase

W. J. BOYD & SONS LIMITED
Winchester, Ontario
Plymouth CHRYSLER Dodge Trucks SALES/SERVICE

Winchester 774-2520 Ottawa Line 236-6505



Cross Country Ski Rally
SUN., FEB. 26
leaves Nationview Public School
SOUTH MOUNTAIN AT 12 NOON
$2.00 per person - $6.00 per family
Light Lunch Follows
1-run 8 miles long 1-run 4 miles long
TROPHIES AWARDED

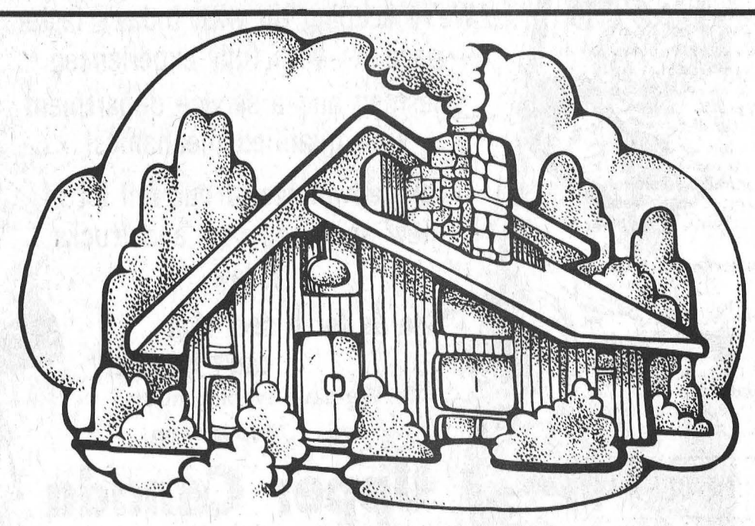

WINTER·WARM HOMES
SAVE ENERGY·SAVE MONEY
Aluminum siding and storm windows keep heat in. Reduce fuel bills. CALL US TODAY!
ALR.O. Aluminum
PRODUCTS
Richard Lafrance 821-1854

Business & Professional Directory

FRED S. COONS
INSURANCE AGENCY LTD.
Fire, Auto Casualty
and
Life Insurance
Chesterville Phone 448-2398

R. BRYSON PATTERSON
Optometrist
215 Van Buren Street
Kemptville
Mon., Tues., Thurs., Friday
10 a.m. - 5 p.m.
Tel. 258-2274

BROCKVILLE CEMETERY MEMORIALS LTD.
Brockville, Ont. 342-4505
MEMORIALS
CEMETERY LETTERING
MONUMENTS
Ross McConnell
(Representative)
Winchester 774-3514

HAZEN MELDRUM LTD.
Ontario Land
Surveyors
W.J. Johnston, O.L.S.
Resident Surveyor
610 ST. LAWRENCE ST.,
WINCHESTER, ONTARIO
Tel. 774-2414 P.O. Box 394

GARY BREYER
London Life Insurance
Group Insurance-Pension Plan
Residence 543-3378
Morrisburg

KINKAID AND LONEY MONUMENTS
Smiths Falls, Ontario
Monuments erected anywhere in Eastern Ontario
Smiths Falls 283-3480 Morrisburg 543-3184
Winchester Area—
GERALD C. HOLMES
774-3544 Evenings
Authorized Dealer for
ROCK OF AGES
MEMORIALS

GRAHAM L. CASSELMAN
C.L.U.
Crown Life Insurance
Group Insurance-Pension Plan
774-2802 **Winchester**

THE ROYAL CANADIAN LEGION
Branch 108, Winchester
Meets on the last Monday of each month in the Legion Hall, Winchester, at 8:00 p.m. New Banquet Hall Rentals, Accommodation up to 100. Call Ed Fawcett, 774-3249.
Dwight Hutt, President
Mrs. Betty Cooke, Secretary
Frank Cranham, Treasurer

HENDERSON HALL
Church Street
RENTALS
Banquets, Parties, Weddings, accommodation up to 130. Call Bill Stewart 774-3244 or Cliff Scott 774-2505.

NOTICES

METCALFE PHARMACY LTD.
METCALFE, 821-1224

Monday, Tuesday, Wednesday
10 a.m. to 7 p.m.
Thursday and Friday
10 a.m. to 8 p.m.
Saturday
10 a.m. to 5 p.m.

PREGNANCY TEST
IN TOTAL CONFIDENCE 13tfc

WINCHESTER Press CLASSIFIEDS

TO PLACE CLASSIFIED ADVERTISEMENTS PHONE 774-2524 BEFORE NOON TUESDAY

NOTICES

NOTICE
ALCOHOLICS ANONYMOUS—Do you have a desire to do something about your drinking? There are no dues or fees for AA membership; the only requirement is a desire to stop drinking. For information concerning AA or ALANON (Families of Alcoholics) call 448-2986 or 774-5179, or write Box 559, Winchester, Ontario. 42tfc

NOTICE
Custom Slaughtering Mondays only. For trucking service phone 448-2324.
EARL'S MEATS
CHESTERVILLE, 448-2324 40tfc

RUG CLEANING
BY MOST MODERN
DEEP STEAM EXTRACTION EQUIPMENT
JAMES A. BEATTIE
TEL. 774-3135 14tfc

NOTICE
Art Sanger Upholstery Shop
Recover, Repair, Cover Kitchen Chrome Chairs, Free Estimates.
Tel. 543-3266 9tfc

WATER PROBLEMS
FREE WATER ANALYSIS
CULLIGAN
19 Amelia St., Cornwall
932-8044 20tfc

CARD READING
I will give you never failing advice on all matters of life such as love, marriage and business. There is no heart so sad or home so dreary that I cannot bring happiness to. Cornwall 938-1901. 30tfc

NOTICE
Oil Furnaces, Water Pumps, Weeping Beds, installed and serviced. Plumbing Supplies sold.
—for free estimates call
PAUL BARKLEY
South Mountain, Ph. 989-2844 14tfc

NOTICE
SHEFFIELD HOUSE
KEMPTVILLE
Retirement Home
Elegant but Homey
Full Personal Service
$13.00 Daily
1-258-2888 24tfc

NOTICE
APPALOOSA STUD
Standing at Stud - Half Thoroughbred, registered appaloosa stallion "Royal Comanche". Spotted Blanket with peacock spots. Excellent confirmation, perfect disposition. Reservations taken now for 1978 breeding season. Phone 774-6409. 39-45c

TENDERS

CONSEIL D'EDUCATION DES COMTES DE STORMONT, DUNDAS & GLENGARRY COUNTY BOARD OF EDUCATION

Caretaking Supplies
Bids will be received by R.M Whittaker, Manager of Purchasing, until 3:00 p.m. Thursday, March 9, 1978, on the above material.
Persons interested in bidding on material are requested to obtain their tender forms from the Purchasing Department, 305 Baldwin Ave., Cornwall, Ont., referring to tender 3-78.
R.M. Whittaker,
Manager of Purchasing.
S.J. McLeod, Chairman. T.R. Leger, Director.
44c

CLASSIFIED ADVERTISING RATES

GENERAL CLASSIFIED - $1.25 minimum (25 words or less), $1.00 subsequent insertions. Otherwise .05 per word first insertion, .04 subsequent.

CARDS OF THANKS, COMING EVENTS, ENGAGEMENTS - $1.50 minimum (30 words or less) or 5 cents per word.

IN MEMORIAMS - $2.00 minimum including four line verse. 25 cents for each additional line.

All above are cash rates.
50 cents extra on charge accounts for each advertisement. Delinquent accounts will be refused further advertising privileges until account is paid in full.
PHONE 774-2524

DEADLINE FOR CLASSIFIED ADS: 12 NOON, TUESDAY

TO RENT

FOR RENT OR LEASE—Farm tractors, tillage equipment, lawn and garden equipment, loader backhoes, crawler loaders and dozers, skid-steer loaders, post hold augers, rotary cutters, landscaping equipment and manure handling equipment. For rates call: Acres Equipment Limited, Winchester, Ont., 774-2834. 1tfc

FOR RENT—100 acres of tile drained corn land near Vernon. Call 821-2785 after six p.m. 44-46c

FOR RENT—Two bedroom house in village of Mountain. Suitable starter or retirement home, nice yard and garden. Phone 989-2937. 44p

FOR RENT—Two bedroom house in Williamsburg, prefer elderly couple. Rent $150 per month. No pets. Phone 535-2298 days and after six 535-2658. 44-46c

WANTED

WANTED TO RENT—Small farm with stable for light horses. Phone 232-2137. 42tfc

WANTED—Beef hides, no stones in the bag. Blom's Meats, Mountain, Ontario 989-2093. 15tfc

WORK WANTED—Carpentry, interior and exterior painting. Apply to Don Barkley, Inkerman, R.R. 1. Tel. 989-5460. 14tfc

HELP WANTED—Mature woman to babysit two children (one school age) Monday to Friday in Winchester 9 to 5 p.m. Apply to Box M98M, c-o The Winchester Press, Winchester, Ontario. K0C 2K0. 42tfc

HELP WANTED—Full or part-time ambitious persons wanting to earn extra money. Set your own hours. Assistance provided. For interview call 445-2015. 41-44c

WANTED TO BUY—Old clocks, alarm clocks and watches in any condition for private collection. Also old Wooden Telephones. Phone 932-1766. 41-44c

WANTED—Good quality, well baled hay. Area 315-846-5033. 43-44p

WANTED—Experienced sales person for farm machinery. Call 774-3379. 43-44c

WORK WANTED—Will cut down trees and remove dangerous branches. Reasonable rates. Local references supplied. Phone 774-2475. 43-45p

WANTED—Old dolls, post cards, square or round tables and wooden chairs. Cecil MacNabb. 448-2047, Chesterville. 43-44p

HELP WANTED—Prescott and Russell County Board of Education requires a secretary immediately for Cambridge Public School, Embrun, Ontario. Reply in writing to Gilbert Young, Principal, Box 46, Vankleek Hill, Ontario. K0B 1R0. 43-44c

WANTED—Young calves. Call Basil Liscumb at 774-5560. 43-44p

HELP WANTED—Housekeeper-Babysitter to live in, 3 children, 2 in school, 2 storey home, own room, experience required, time off mutually arranged. Reply to Box 28, Iroquois, Ontario. K0E 1K0. 43-44c

HELP WANTED—One person for general work in Egg Grading Plant. Apply in person to Loughcrest Foods, Hallville. No phone calls! 43tfc

HELP WANTED—Need money? Like people? Flexible hours. Good earnings. You'll enjoy being a Vanda Beauty Counsellor. No age limit. Call Donna collect (613) 989-6053. 43-46c

HELP WANTED—If I could set you up in your own business with an established line for a small amount, would you be interested? I can do it, so if you are interested call 774-5514. 42-44p

WORK WANTED—Will do housework from Monday to Friday. Phone 989-2839. 43-44c

WANTED—Housekeeper required in the Kenmore area. Live in. Apply to Box DM 22, c-o The Winchester Press, Winchester, Ontario. K0C 2K0. 43-44c

HELP WANTED—Use your spare time profitably with Electrolux Canada Limited, man or women welcome. For information call 774-2805 or 342-4586. 40-44p

WORK WANTED—Will babysit in my home, Russell area. Phone 445-5605. 43-46p

WANTED

WANTED—First and Second Calf Heifers. Also, if you are having a Household or Farm Auction, for satisfaction call Harold Ball at 448-3161 or 774-5212. 14tfc

HELP WANTED—Person required to learn rug cleaning. Either phone 774-3135 or write P.O. Box 621, Winchester, Ontario. K0C 2K0. 44-45c

WANTED—Full time legal secretary for the law firm of David J. Barnhart, Winchester, Ontario. Contact for appointment 774-2808. Services required March 17th, 1978. 44-47c

WANTED—Industrial Milk Quota to borrow or buy in any amounts. Call D. Hunter 448-2991. 44c

WANTED TO RENT—A house in Winchester, Chesterville or immediate area. Phone 774-3915. 44tfc

WORK WANTED—Experienced secretary will do typing in my home. Call 826-2585. 44-45p

WANTED TO RENT — Unused market sharing quota. Will pay 5c lb. Phone 774-6604. 44p

WANTED TO BUY—Antiques and collectables. All kinds of everything and anything wanted. Also complete estates bought. Deal in confidence with long established reputable dealer. Ken Lawless, Spencerville. 613-658-3125. 43-52c

WORK WANTED—Woman will do housework. Own transportation. Phone 989-2168. 44-46p

WORK WANTED—Will do general carpentry, repairs and renovations. Phone Glenn McDonell 535-2006. 41-44c

WANTED—Drivers required for bus company. Will train. Full or part-time employment. For interview call 445-5438. 41-44c

BABYSITTER WANTED — To come in to my home four afternoons a week. Inquire to Susan Merrett 821-1386 or 821-1390. 41-44c

COMMERCIAL SPACE FOR RENT—Commercial space, centrally located on Metcalfe's Main Street, available for immediate occupancy. Call 543-2095. 42-44c

WANTED—Experienced person for dairy farm. Must be experienced with farm equipment and machinery. Call 445-5575. 42-45c

WANTED TO BUY—Used Duncan Phyfe Table and four chairs in good condition. Call evenings after six 989-5469. 44p

FOR SALE

FOR SALE—Beatty, Berkley and Duro pumps and water systems. Best price in the Ottawa Valley on Beatty and Pedlar's Cow Bowls and farm equipment. Dave's Pump Service Ltd., 67 Clarence Street, Ottawa, Ontario. Tel. 234-0744 or 234-0317. 31tfc

SALES AND SERVICE
A number of used vacuums and rug shampooers for sale. All in good condition, also rug shampooing. Free demonstrations by appointment. Apply Prescott. Tel. 925-3586 or Winchester, 774-3276. 33tfc

FOR SALE—Hay. Carlsbad Springs. 1,500 bales for $1,100. Phone Larry Kelly 835-2306. 44c

FOR SALE—Quantity of good quality hay in barn, cut and stored in good condition without rain. Irwin Holmes - 774-2434. 44tfc

FOR SALE—1973 Skiroule RT Snowmobile with cover, $350. Call 543-2063 after six. 44-45c

FOR SALE—New 1977 Mobile home by Cambridge. 14' x 68' with the new roof styling. Electric forced air heating, bath, stove, frost free fridge, furniture package with a black and white TV. Phone 774-2434. 22tfc

FOR SALE—If a chain saw is the answer, then give us a call. We have a Homelite Chain Saw for every purpose. Tom's Air-Cooled Engines, Vernon, Ontario. Phone 821-1060. 15tfc

FOR SALE—Plumbing Supplies, Myers water pumps, water conditioners, chlorinators; sediment, taste and odour filters. Murphy Sales and Service, Brinston, Ontario. Tel. 652-2337. 14tfc

FOR SALE—Baled cedar shavings for bedding. Phone 543-2666. 48tfc

FOR SALE

FOR SALE—1972 Chev Halfton, short box, 350 automatic, am, fm, 8 track stereo, as is, $1,400 or best offer. Phone 652-4179 after six. 42tfc

FOR SALE—50 acres including a stream and ten acres of bush on property. Lovely building site or agricultural land. We would welcome listings as we have buyers for farms and homes in the area. Call Ralph McPherson 448-2530, representing P.B. Realty, Merivale Road, Ottawa. 42tfc

FOR SALE—One third off all men's, ladies' and children's ski jackets and children's ski-doo suits at Jan Mart, Chesterville. 42tfc

FOR SALE—Well aged steer beef sides, 85c lb., hinds $1.05 lb., fronts 75c lb. Cut and wrapped for freezer. Country Meat Market, Dunbar 448-2123. 41tfc

FOR SALE—Various shotgun and rifle reloading equipment and components. Call 543-2063 after six. 44-45c

FOR SALE—Hay, good quality. Phone 989-5526. 44-45c

FOR SALE—Three Service Age Bulls off EBI. Sires and Very Good Dams. Hugh M. Coons, 774-5600. 44-45p

FOR SALE—2,000 bales of good quality hay. Hugh M. Coons, 774-5600. 44-45p

FOR SALE—Registered Poodle Pups, black, white, apricot, champagne and silver. $85 and $100. Call 534-2378. 44-45c

FOR SALE—1971 Datsun Truck. New paint job and new engine. Asking $1,500 or best offer. Call 774-5871. 42tfc

FOR SALE—48 inch Spring Filled mattress with box springs in excellent condition. Call 774-3940. 44c

ORGANS and PIANOS
CONN ORGANS AND LESAGE PIANOS. Used all makes. Service on all makes. Fawcett Organ and Piano Studio, Winchester. Tel. 774-2205. 14tfc

FOR SALE—Cedar posts. Phone 543-2666. 48tfc

FOR SALE—Surge pipeline milking systems, parlours, feeding systems, water treatment equipment, stand-by power supply, new and used vacuum pumps, bulk tanks, milker pails and buckets. Beattie and Simplex Water bowls. Peter Babcock Ltd., Surge Dairy Farm Equipment, 448-2909 or business number 984-2991. 27tfc

FOR SALE—DeLaval Pipeline Milkers, new and used bulk tanks, vacuum pumps, pail milkers and other dairy equipment. Murphy Sales and Service, Gary Murphy, Brinston. Tel. 652-2337, evenings 652-4064. 34tfc

USED BULK TANKS
400 gal. Woods, 400 gal. Milk-Keeper. Peter Babcock Ltd., Surge Dairy Farm Equipment, 448-2909 or business number 984-2991. 31tfc

FOR SALE—Fresh shop hogs, sides 92c lb. Country Meat Market, Dunbar. 448-2123. 41tfc

FOR SALE—Hay 75c to $1.00 per bale. Rolled oats $5.25 per cwt. Phone 821-1301. 44tfc

FOR SALE—3,000 bales of good quality hay. H. Kennedy, Winchester, 774-5271. 44-45p

FOR SALE—Antique Box Stoves. Phone 652-2230. 44-45p

FOR SALE—Alpine Male Goat. Born February 14, 1978. Phone Russell 445-5796. 44-46c

FOR SALE—Cash register. Excellent condition. Reasonable. Call 821-3115. 38tfc

FOR SALE—World famous Homelite Chain Saws. All XL models in stock. Good stock parts on hand. Mechanic on duty ready to serve you. Good stock chain to fit most saws at popular low prices. R.H. Beckstead, I.H. Parts, Sales and Service, Williamsburg. Tel. 535-2103. 29tfc

ALTA BANK
USED FURNITURE
Two floors of Quality Used Furniture to choose from. Visit our store at 1725 Bank St. South, Ottawa. We BUY good quality used furniture and antiques. Call 731-2245 collect. 11tfc

FOR SALE

FOR SALE—Swimming Pools to Rent — Will lease and install for homeowners, family size aluminum swimming pools with patio. Choice of styles, meeting all fencing regulations on a one, two or three year rental basis with option to own. Try before you buy! Call Toll Free 1-800-268-1944. 44-49p

FOR SALE—Swimming Pools — Leading swimming pool manufacturer must dispose of brand new 1978 models. Fully warranted, complete with pump, motor, filter, fencing, walkaround and deck. Suggested retail price $2350. Available at pre-season special of $1322. Call now for early installation. Long term financing available. Call toll free 1-800-268-1944. 44-49p

FOR SALE—1967 Camaro, good engine, body needs work. Call Bob at 774-3834. 44-45p

FOR SALE—See the bargain table of values all for $1.00. Running shoes, slippers, belts, purses and more at Jan Mart, Chesterville. 42tfc

FOR SALE—One third off all flannelette and perma-cotton sheets at Jan Mart, Chesterville. 42tfc

FOR SALE—One third off all bib overalls by Big Blue and Que. at the Jean Joynt, downstairs at Jan Mart, Chesterville. 42tfc

FOR SALE—Give her the Freedom she wants for Valentine's. One third off all ladies' flannelette shirts by Freedom at the Jean Joynt, downstairs at Jan Mart, Chesterville. 42tfc

FOR SALE—K-Tel records and tapes at ½ price at the Hit Pit, downstairs at Jan Mart, Chesterville. 42tfc

FOR SALE—1972 Ford LTD. Phone 821-1598. 43-44c

FOR SALE—Another shipment of Beatty Litter Carrier boxes and most other Beatty parts. R. H. Beckstead, I.H. Parts, Chain Saws, Williamsburg. Tel. 535-2103. 43tfc

FOR SALE—Two Alamo 30t vacuum pumps. Peter Babcock, Ltd., Surge Dairy Farm Equipment, 448-2909 or business number 984-2991. 43tfc

FOR SALE—Four used milk meters with new kg. flasks for weighing milk with pipeline. Peter Babcock Ltd., Surge Dairy Farm Equipment, 448-2909 or business number 984-2991. 43tfc

FOR SALE—Remington 308 Semi Automatic with Redfield Scope, $275; Remington 12 gauge Wingmaster Shotgun, $175; and a nine piece dining room set. Phone 821-3472 after six. 43-44c

FOR SALE—Oat straw. $1.00 per bale. Doug Boyer, Ormond Road. 774-6023. 43-44p

FOR SALE—Three year old 20 volume New Caxton Encyclopedia. Up to date year books. Science Library. Dictionary. Medical Encyclopedia. Child Craft Classics. Book Case. Excellent condition. Value over $600. Sell for $450. Phone 774-3502. 43tfc

FOR SALE—15 month old registered Holstein bull extended pedigree available, also a quantity of cow hay in barn at 75c. Phone 826-2316. 43-44c

FOR SALE—New 1978 Mobile Homes by "Commodore" 14' x 60' with 3 bedrooms, electric forced air heating, frost-free fridge and stove in gold tone, bath, hook-up for washer and dryer, complete furniture package, quality flooring, for more information and viewing phone 774-2434. 31tfc

FORCED AIR HEATING
Residential—Commercial
Oil, combination wood and oil, or electric furnaces. New installations or replacements - electronic air cleaners, power humidifiers, and air conditioning systems. Call Wayne at 821-2554.
METCALFE CUSTOM AIR LIMITED 21tfc

FOR SALE—Apples — Fancy Grade $4.00 a bushel and up. McIntosh, Cortland, Delicious, Russets, Snows, Wealthies, and other varieties. Four miles west of Williamsburg. Smyth's Orchard. 36-44c

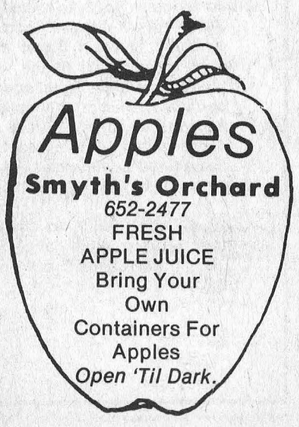

FOR SALE

FOR SALE—Good quality alfalfa hay. East of Kemptville. Phone 989-6004. 43-44c

FOR SALE—Two used snowmobiles. Phone 774-3379. 43-44c

FOR SALE—Antique round oak dining room table with matching buffet and six chairs. Phone 989-5772. 43-44c

FOR SALE—Agromatic Chain - Feeder with 2 h.p. motor and 240' chain. Chain three years old. M. Schneckenburger, R.R. 1, Morrisburg, K0C 1X0. 543-3389. 42-44p

RABBITRY EQUIPMENT
Cage Fabrics, Waterers, Feeders. Write Birchwood, Carlsbad Springs, R.R. 1, K0A 1K0. 42-45p

HAY FOR SALE—Phone 448-2983 37-44c

CARDS OF THANKS

CARD OF THANKS—I would like to thank everyone who gave me gifts, cards, flowers and paid me visits during my stay in the hospital and my rest at home after my operation. I would especially like to thank my family for all their patience during my stay in hospital and at home.
—Joanne Graves 44c

CARD OF THANKS—I would like to thank my neighbours and friends for their kind hospitality when I was ill.
—Maefred Merkley 44c

CARD OF THANKS—I would like to thank the nurses and staff on second floor for all the kindness shown to me while I was a patient in Winchester Hospital. Special thanks to my doctors for their excellent care and to Father Appleman for his prayers; to those who remembered me with phone calls, cards and visits. All these acts of kindness were much appreciated.
—Eugene Belanger 44p

CARD OF THANKS—I would like to express my thanks to each and every one for cards, letters, gifts, telephone calls, personal visits, and also to those who helped out at home while I was a patient in Winchester Hospital and since my return home. Special thanks to Rev. D. Isner for his visits, to Dr. Argue and to the nurses of the first floor. These acts of kindness will always be remembered.
—Marion St. Pierre 44c

CARD OF THANKS—The many kindnesses extended to me while I was ill in Winchester District Memorial Hospital by Dr. Slowey and the nursing staff, by our family, neighbours and friends were heart warming and appreciated. To everyone who was so kind to Roy in my absence and who have helped us in so many ways since my return home, we are very grateful. A special word of thanks to our loved ones in Edmonton for their concern, their calls and gifts. Sincerely,
—(Mrs. Roy) Florence Barkley, Winchester. 44c

CARD OF THANKS—I would sincerely like to thank my friends and neighbours for their cards, flowers, treats, and kindness to me while I was a patient in the Winchester Hospital, Rev. Maxted, Golden Years Society, O.P.P., Dr. Flowers and the nurses on first floor.
—Howard Fetterly 44p

CARD OF THANKS—We would like to take this opportunity to thank all our friends, neighbours, and relatives for the cards, gifts and good wishes received on our 25th Wedding Anniversary. Thank you all for making it a day we will always cherish in our memories.
—John and Christian Coppens 44p

CARD OF THANKS—Thank you to the nurses on 1st Floor, to Dr. Slowey for his excellent care, visits from friends and members of my family, for the lovely plant from the Baptist Church. These kindnesses while in Winchester Hospital will always be remembered. God bless you all.
—Ewart S. Carkner 44p

CARD OF THANKS—I would like to take this opportunity to thank our friends and neighbours for visits, treats, flowers and cards that I received during my stay at the Winchester Memorial Hospital.
Special thanks to Rev. Beohmer, Dr. Rosenquist, the nurses and staff of the 2nd floor. These many acts of kindness are deeply appreciated.
—Harold Pemberton 44p

CARD OF THANKS—I wish to extend my sincere thanks to Dr. Atack, nurses and orderlies on 7th link while I was a patient in the Ottawa Civic Hospital and also to those who remembered me with cards and visits. Also a special thank you to Rev. Tom Murray and the staff on Winchester Memorial Hospital.
—Cecil Hanson 44p

CARDS OF THANKS

CARD OF THANKS—I wish to express my thanks to all neighbours and friends who sent cards, and those who visited. Special thanks to Dr. Flowers, and Dr. Justus. The nurses on first floor for their wonderful care and kindness, also Rev. Isner. Thanks to the Grenville Gremlins (Kemptville) Square Dance Club for their cards while I was a patient in Winchester District Memorial Hospital. Phone calls I have received since returning home. All is much appreciated.
—Mrs. Eugene Scott (Betty) 44p

CARD OF THANKS—I wish to express my appreciation and thanks to my neighbours, friends and relatives for the many acts of kindness, and who remembered me with treats, flowers, cards and visits while I was in the hospital and after coming home. A special thanks to Rev. C. Jackson, Dr. D. Argue, Nurses and Staff of the Winchester Hospital.
—Clifford Scott 44p

CARD OF THANKS—We would like to thank our friends in Winchester and especially the curling fraternity for their warm hospitality.
—Cathy and Phil Diamond 44p

IN MEMORIAMS

STANLEY—In sad and loving memory of our much beloved father and grandfather, Edgar L. Stanley who died February 25, 1969.
The kindness of your nature
The sunshine of your smile
Are things we shall remember
And treasure all the while
A golden heart stopped beating
Two working hands at rest
God broke our hearts to prove to us
He only takes the best.
—Sadly missed and lovingly remembered by Mae and Allan Hass. 44c

THOMS—In loving memory of our parents and a dear grandmother, Lottie M. Thoms, who died February 18, 1976, and George H. Thoms, who died March 25, 1968.
In a quiet country churchyard
Where gentle breezes blow
Lies the ones we loved so dearly
There are others, yes we know
But they were ours and we loved them so.
Dear God take a message to the best angels above
Tell them that we miss them, and give them all our love.
—Always Remembered - Vic, Vivian and granddaughter Heather. 44p

MELDRUM—In loving memory of my grandmother, Greta Meldrum, who passed away February 28, 1976.
It's not the tears that are shed at the time.
That tells of a heart that is broken.
It's the lonesome tears in the after years.
When your name is often spoken.
To your other home I visit and place flowers with care.
But no one knows the heartache when
I have to turn and leave you there.
Let the wind blow softly, Lord, on that quiet and peaceful spot.
Where the one I love lay sleeping never to be forgot.
—Granddaughter Marion 44p

DOCKSTEADER—In loving memory of our dear parents and grandparents, Mr. and Mrs. V. Arnold Docksteader; Dad who left us suddenly February 16, 1969 and mother who passed away March 4th, 1971.
Your memory to us is a keepsake,
With which we will never part.
Though God has you in His keeping,
We still have you in our hearts.
—Edith, Pauline and Family 44p

HELMER—In loving memory of a mother, grandmother, great grandmother, Lillian Helmer, who passed away February 22, 1975.
In the wee hours of the morning
Our Lord came to take you home.
To rest in his lovely heaven
And left us here to mourn.
Your lovely smile is before us now
And ever more will be
Remembered by the ones who love you
Along with all the rest always in our hearts.
—Ever remembered Harlan and Leila Helmer, Earl and Darlene Windsor and family, Donald and Linda Helmer and family. 44p

DUNCAN—In memory of a dear friend, Donalda Duncan, who passed away seven years ago in February 1971.
"But there's just no harm in dreaming,
Dreams were made for folks like me;
Who can travel back in memory,
To the days that used to be."
—Helen Butler 44c

IN MEMORIAMS

SMITH—In loving memory of my three uncles: S.R. (Sam) Smith, A.J. (Jim) Smith, R.B. (Dick) Smith, also George C. Smith. In loving memory of my dear dad who passed away February 26, 1976.
They are gone but not forgotten
To those who knew the (Smith Butchers) of Ottawa.
—Lila Pyper 44p

CAYER—In loving memory of a dear husband, father and grandfather, Maxime Cayer, who passed away February 19, 1977.
In our hearts your memory lingers
Always tender, fond and true
There's not a day, dear Maxime
We do not think of you.
—Sadly missed by Wife Albina and Children Rollande, Roland, Laurette, Wilfrid and their families. 44c

COMING EVENTS

TESTIMONIAL EVENING
A Testimonial Evening will be held in honour of M.N. (Hugh) Hutchison on Saturday, February 25, 1978, at Winchester Community Centre. Social hour — 6 p.m. Dinner — 7 p.m. Dancing 9 p.m. - 1 a.m. Admission $7.50 per person. Limited number of tickets available from: Mrs. Orma Earl, Winchester 774-2824; Mr. Lorne Mellan, R.R. 1, Brinston 989-5480; Mr. Lorne Thompson Chesterville 448-2159; Morrisburg Area Office, Box 700 Morrisburg 543-2927; and all Elementary Schools in Dundas County.

C & W SHOW AND DANCE
Kitty Wells, Johnny Wright, Bobby Wright Country & Western Show and Dance coming to Edwardsburg Community Centre on July 8th at 8:30 p.m. Four hours of show and dancing. Tickets $15 per couple. Call 658-5364 or 658-5827 for tickets. (Restricted 18 years of age.) 42-44c

BILLY GRAHAM
Comes to our area, on film. See: "THE DEVIL MADE ME DO IT" from the 1972 Cleveland Crusade, at the Baptist Church in Vernon, on Sunday February 26th, at 7:30 p.m. 44c

MIXED COMPANY
Professional Band at reasonable rates. Call Bill Savage, 821-2310 or 829-3198; Mark Thompson, 224-6744. 44tfc

WEDDING RECEPTION
Open reception in honour of Debbie Morand and Wayne Gagne following their marriage on Saturday, February 25th at 8 p.m., Greely Community Centre. Everyone welcome. 44c

INVITATION
Silver Anniversary - March 4
On March 1, 1978, our parents, Bert and Cora Stel, hope to celebrate their 25th Wedding Anniversary.
To share this joyous occasion with them, their children, Doug and Clara, would like to invite all friends, neighbours and acquaintances to "Open House" at their parents' residence on 537 Louise Street, Winchester, Ontario, on Saturday, March 4, 1978, from 3 p.m. to 9 p.m.
Best wishes only please.
44-45c

DRAG RACES
Drag Races at Hulbert Snowmobile Club Sunday, February 26th, 1978. Registration 12 noon. Races start 1 p.m. 44p

Graceland, Memphis & Nashville
Easter Weekend
For Information and Brochures
FRANK'S TOURS
BOX 606
MORRISBURG, ONTARIO
543-3444
and
535-2888 (after hours)
44-45c

HARMONY COMMUNITY CHURCH
CALENDAR OF EVENTS
Feb. 26th - At 3 p.m. Rev. Elgan Armstrong with the Brockville Bible College Choir. Sunday School 2 p.m. Please note change in times.
March 5th - 9:30 a.m. Rev. M. Atkinson. 10:30 Sunday School.
March 12th - 2:30 p.m. Pastor Bouchert, Morrisburg Pentecostal Church. Sunday School 1:30.
Prayer meeting every Tuesday night 8 p.m. 44p

CHRISTIAN REFORMED CHURCH
Williamsburg
Rev. L. Schalkwyk,
B.A., B.D.,
Telephone 535-2598
Morning Service 9:30 a.m.
Afternoon Service 2:30 p.m.
24tfc

BINGO
Every Tuesday at Metcalfe Community Centre. Sponsored by Metcalfe and District Lions Club. 27tfc

PANDEMONIUM
Name the music you want for the occasion and we will play it. Four piece band at an affordable price. Call Phil McVey 821-2553. 38-44c

COMING EVENTS

GET THE WHEELING FEELING
For only $3.00. C & W Show and Dance. Six year old C & W superstar J.P. Rogers and The Brothers Two at Winchester Community Centre, March 3rd, 9:00 p.m. Door prize - Free trip to Wheeling in October. Refreshments. Admission at door. Information phone 535-2888. 43-44c

LIONS WEEKLY BINGO
Lions of Winchester, Ontario, Inc., Weekly Bingo. Every Monday evening in the Lions Hall for Senior Citizens. Doors open at 6:30 p.m., 1st game at 8 p.m. Admission $1.00 (minimum age: 16 years). Jackpot $300, 52 numbers to be called. Consolation $25.00. 15 regular games of $10.00. 5 Share the Wealth games and 1 Winner Take All. Licence No. 194989. 42tfc

AUCTION SALE

Livestock, Farm Machinery and Feeding Equipment
On the former farm of Grant Booth
Lot 13, Con. 2, Twp. of Mountain, Dundas County
Half-way between Inkerman and South Mountain on County Rd. No. 3
SATURDAY, MARCH 4
COMMENCING AT 12 NOON

LIVESTOCK: 71 Head of Holstein Cattle consisting of:
38 Mature Cows, bred for year round lactation (3 of these cows are Guernsey); 13 Heifers, over 2 years old, most just fresh or will be fresh by sale time; 12 Heifers, 1 to 2 years old; 8 Heifers, under 1 year. **Note:** Cattle have been tested and are brucellosis free. Livestock will be sold under cover.

MACHINERY
1977 John Deere 3130 Tractor, diesel, 200 hrs., just like new; 1974 John Deere 1830 Tractor, diesel, 1300 hrs., with fully hydraulic Front End Loader; International 504 Tractor, diesel; International Farmall C Tractor; New Holland 510 Manure Spreader, 163 bus; International Super Chief Plow, 3 pt. hitch, 3-14" trash bottoms; International Set of Hydraulic Discs, 8' wide, 18" plates; Triple K Cultivator, 3 pt. hitch, 34 teeth; Massey Ferguson Seed Drill, 15 run with markers, 3 years old; Turnco Gravity Grain Box, steel, on George White Wagon; New Holland Hay Baler, model 268; New Idea Rake, 5-bar, rubber teeth; New Idea Mower, 7' cut, trailer type; Bale Stooker; Bale Forks for Front End Loader; 2 Hay Wagon Racks, one mounted on New Holland Wagon; Little Giant Hay and Grain Elevator, 34', P.T.O. driven; New Holland No. 707 Forage Harvester, 3 pt. hitch, hay and corn heads, 1977 model; Dion No. 14 Corn Blower, new last fall; Dion 16 ft. Forage Wagon, 3 beater, high sides and roof with heavy duty Dion under carriage, 6 months old; Post Hole Auger, green manufacturing, 3 pt. hitch.

DAIRY EQUIPMENT
De Laval Pipe Line Milker for 46 head, with 1½" glass line, complete with 4 Milker Units and Vacuum Line; De Laval Bulk Tank, 3,650 lb. capacity or 44 can Wash Sinks, stainless steel, double; Hot Water Heater.

FEEDING AND BARN EQUIPMENT
Patz Model 101, 50' tapered Pan Feeder on adjustable Patz Bunk; Patz Conveyor, 55', silo to feeder; Patz 98B Silo Unloader, 2 years old, for 16' - 20' silo; Patz Silo Unloader Winch, new; Silage Distributor, automatic, in silo; Slab Silo, 20 ft. by 60 ft.; Westeel Rosco Grainery, steel, 1,750 bus.; Gravity Feed Storage Tank, 10 ton capacity; Jutras Stable Cleaner, 240 ft. of chain; 24 Jutras Water Bowls; 2 Exhaust Fans in barn; 50 Cow Neck Chains; Water Tank and Steel Gates.

FEED
Approximately 1,800 Bales of Hay, good quality.

TERMS: CASH
Refreshments will be Available
W.A. McKEOWN, PROP.
AUCTIONEERS
Carson Hill, 821-2946
Stewart James, 821-2784

Auctioneers' Note: This full line of modern farm machinery has all been purchased within the last two or three years and has been well maintained. Plan to attend this sale early as there are no small items.
44-45c

Breakaway:
Too much bench time slows you down. Get active. Get in shape and put yourself in the clear.
Fitness is fun. Try some.
PARTICIPACTION

WARREN'S TAXI
IN-TOWN OR OUT-OF-TOWN
located at
514 Main Street, Winchester
Fully Licensed
Full Passenger
Insurance Coverage
MARTIN WARREN
Telephone
774-3535
For night and Sunday calls if no answer Tel. 774-3215.

SHAKLEE PRODUCTS
Are you interested in better nutrition?
Are you interested in a clean environment?
Are you interested in protein Beauty Aids?
See
RON and ANNE FREELAND
476 Annable Street, Winchester, Ontario
Phone 774-2845

A. E. Ris Roofing
Box 226, Russell, Ontario K0A 3B0
• ALL TYPES OF ROOFING • METAL APRONS
• SHEET METAL • CAULKINGS
• FLASHINGS • GENERAL ROOF REPAIRS
• SNOW AND ICE REMOVAL
Albert 445-2069

ORTON ROBINSON
General Contractor
Custom home building
FREE ESTIMATES
Winchester 774-5326
A Registered Builder of HUDAC NEW HOME WARRANTY PROGRAM
I have choice lots available for sale.

Martel Construction Co.
BUTLER
Dealer
Commercial & Industrial Buildings
George Martel - Owner
RR #2, Russell, Ont.
Phone 445-5566

NOTICE
Store will be closed
March 6th, 7th and 8th, 1978
HOLMES JEWELLERS
Winchester *774-3343*

NOTICE
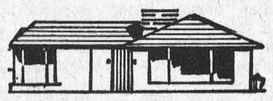
A PERFECT JOB EVERYTIME
Bélanger's Construction
Now Serving Surrounding District
— SPECIALIZING IN —
Carpentry — Roofing — Siding — Framing
General Repairs — Electrical Renovations — Alterations
Ph. 342-5493 Head Office
Ph. 448-2080
R.R. 1, Brockville, Ontario

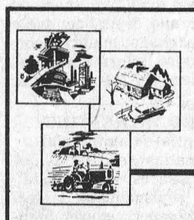

NORTH DUNDAS PLANNING AREA

Public Meeting

A public meeting will be held in the Winchester Township Building on March 1, 1978, at 7:30 p.m., to discuss the following amendments:

1. **Amendment No. 6,** to establish an area of industrial development in Part Lot 3, Concession 4, of the Township of Winchester and in the Village of Winchester between the C.P.R. and Gipsy Lane west of Hwy. 31.

2. **Amendment No. 8,** to redesignate land use of areas in the Village of Winchester located as follows:
   1. South of Main Street and west of the park at the western boundary of the Village.
   2. North of Main Street and south of the northern Village boundary, west of Annable Street.
   3. North of Church Street and east of Louise Street.
   4. North and South of Main Street, east of the previously designated commercial area.
   5. North of Main Street and east of Ottawa Street.

3. **Amendment No. 9,** to change the land use designated from rural to industrial of Part of Lot One, Concession Six, in the Township of Winchester, and owned by Basil Dawley.

GLENN MAC GREGOR,
Secretary.

SUMMERS
INSURANCE AGENCY INC.
GENERAL INSURANCE
WINCHESTER 774-2515 774-2519
Your Independent Insurance Agent
OTTAWA John Adams 731-6409

Newton & Lyon
Chartered Accountants
"The Walk" 20 Main Street
Manotick, Ontario
Tel. 692-3501 or 238-8113
Nicholas W. Newton
R. William Lyon

HOULE Brinston Ph. 652-4168
Barn Cleaners, Manure Stackers
Barn Equipment, Bunk Feeders
Silo Unloaders, Co-Op Silos
PLANTE FARM EQUIPMENT LTD.

Gerry's Construction
General Contractor
Specializing In ...
Homes, Farm Buildings, Garages
Aluminum Siding, Facia and Soffits
Also Renovations
Free Estimates
Gerald St. Pierre
South Mountain 989-5647

Samuel J. Patterson, C.G.A.
Certified General Accountant
Accounting, Bookkeeping
Income Tax Service
P.O. Box 100
Morewood, Ont.
K0A 2R0
(613) 448-3015

TENDERS FOR

STEP-VAN FOR WILLIAMSBURG TOWNSHIP FIRE DEPT.

Tenders will be received by the undersigned up to 12:00 O'CLOCK NOON ON MARCH 4, 1978 for the supply of one Step-Van.

Specifications may be obtained at the Clerk's Office, Williamsburg, Ontario, or from Mr. Hugh Garlough, Road Superintendent.

SIGNED:
Keith Schell,
Clerk-Treasurer,
Township of Williamsburg.

TOWNSHIP OF MATILDA

Tender For Crushed Gravel And Crushed Stone For 1978

Sealed tenders, plainly marked "Tender for crushed gravel and or crushed stone" will be received at the Matilda Township Office, Brinston, Ontario, K0E 1C0, until 4 p.m., Wednesday, March 1st, 1978 for the following:

To supply, crush and deliver on Matilda Township Roads:
A. 4000 tons more or less of 5/8" crushed gravel.

B. 13,000 tons more or less of 5/8" crushed rock, crusher run, from a rock quarry only.

Two bids will be received on each of the above materials, one bid at a flat rate only anywhere in the township and the other bid to the north and to the south of a dividing line in the township, at a flat rate anywhere therein.

Tenders will be accepted only on township tender forms which may be obtained from the undersigned or from The Clerk's Office at Brinston. Bidders may bid on the crushed gravel or on the crushed stone or on both. A Certified cheque for 10 per cent of the total bid must accompany each tender.
The lowest or any tender not necessarily accepted.

Douglas Liezert
Road Superintendent,
Lot 24, Concession 3,
Matilda Township,
R.R. 2, Iroquois, Ont.
K0E 1K0

Tel. 613-652-4074
613-652-4403

JOEL T. THOMPSON
• LIFE ASSURANCE • DISABILITY INCOME •
• MORTGAGE AND FAMILY PLANS •
• REGISTERED RETIREMENT PLANS •
• TAX AND ESTATE PLANNING •
AGENT FOR IMPERIAL LIFE
R.R. 2, Mountain 258-3693

INCOME TAX RETURNS
SPECIALIZING IN FARM & PERSONAL INCOME TAX RETURNS
Ronald B. Lewis
R.R. #2, MOUNTAIN, ONTARIO
Phone 774-6724

INCOME TAX RETURNS
FINANCIAL STATEMENTS AND BOOKKEEPING SYSTEMS
INDIVIDUALS, FARMERS AND SMALL BUSINESSES
J. Rodger Burnside
Box 130, Greely, Ontario
For appointment telephone 821-2263

G.H. WARD & PARTNERS
CHARTERED ACCOUNTANTS
James W. Currie, C.A., Partner
Phone 258-3493
215 Van Buren Street, Kemptville, Ontario

DON MAY ELECTRIC
Residential, Commercial, Farm
Free Estimates
Russell, Ontario
445-5332

W. GORDON WELLS
Chartered Accountant
208 JOSEPH ST.
P.O. Box 1287
KEMPTVILLE, ONT. K0G 1J0
TELEPHONE
[613] 258-5532

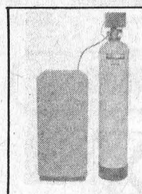
Free water test and estimate
B. Scharf Plumbing
• For the best in Pumps and Water Softeners by Myers, Duro, Jacuzzi and McDougal.
• New Homes, Renovations and Repairs.
Metcalfe, Phone 821-2084

A Registered Builder of HUDAC NEW HOME WARRANTY PROGRAM
Don Erwin
General Contractor
Mountain, Ont.
R.R. 2 (Hallville)
Phone 989-2169
Free Estimates

All Work Guaranteed
METCALFE ELECTRIC
Free Estimates
CUSTOM RESIDENTIAL WIRING
SERVICE CALLS - REPAIRS - FARM WIRING
ELECTRIC HEATING SPECIALISTS
HUGH FERGUSON
Metcalfe, Ont. Ph: 821-2815

5 ST. CLAIRE AVENUE
OTTAWA, ONTARIO, PHONE 224-3945
M.L.S. SERVICE
John DeVRIES LTD. REALTOR
Member of Ottawa Real Estate Board. Can give you complete multiple listing service [M.L.S.]. More than 100 Real Estate firms can sell our M.L.S. listings.
AL BOUWERS 821-3522
SVEN JORGENSEN 774-5963
Licensed Representatives for John DeVries Realtor

Real Estate For Sale

WINCHESTER—New brick and frame bungalow, living room with fireplace, kitchen and dining area, three bedrooms, 4 piece bathroom, paneled basement with second flue, laundry room and 2 piece bath. Excellent location. Priced at $48,000.00.

WINCHESTER AREA—Attractively located on mature wood lot a NEW 2-storey brick home, living room with fireplace, formal dining room, 4 bedrooms plus nursery, 1½ bathrooms, featuring built-in dishwasher and combination oil/wood furnace. Priced at $78,500.00.

WILLIAMSBURG AREA—A two-storey frame home containing a large kitchen with new cupboards, double living room, three bedrooms, modern bathroom, plenty of closet space, garage. An ideal family home at an ideal price of $27,500.00.

JOHN A. ALLISON
REAL ESTATE BROKER
MORRISBURG, ONTARIO
Business 543-2044, Residence 543-2989

Real Estate For Sale

Horse lovers have to see this 100 acre farm 20 acres bush, near Chesterville, 3 bedroom frame home all facilities, horse barn with 6 stalls, ¼ mile track, asking $65,000.00.

Inkerman area good 100 acre farm excellent outbuildings, large 3 bedroom house needs some renovating, asking $62,000.00.

In Chesterville nearly new 3 bedroom bungalow brick and siding fenced lot, wall to wall throughout, modern kitchen with dining area, electric heat, owner anxious to sell.

102 acres Chesterville area, 15 acres bush with good barn, ideal building site.

In Winchester a fully redecorated two-storey red brick home, 4 bedrooms, complete new kitchen with patio doors from dinette onto cedar deck, also included is an attached one-bedroom apartment, must be seen.

Van Sleuwen Real Estate Limited
Highway 31, 31 Inn Motel, 774-2106
Mon.-Fri. 9 to 4:30 p.m.
Evenings, Brian O'Connor 774-3627

REALTOR Royal Trust THE SIGN THAT SELLS
Multiple Listing Service Member
Ottawa Real Estate Board
Cornwall Real Estate Board

The **Royal Trust**
CORPORATION OF CANADA
Irwin Holmes - Sales Representative

WINCHESTER SPRINGS—Well kept home, with highway frontage, 4 bedrooms, large kitchen living room and dining room plus laundry and storage room, 4 piece bath, oil forced air heat, AV010.
WILLIAMSBURG AREA—Dairy Farm - 500 acres, very comfortable 4 bedroom home, 4 piece bath, oil heat, double attached garage, large barns with cleaner and pipeline milker, silo and unloader, approximately 65 Holsteins, group #1 and M.S. Quotas. Full line of nearly new equipment.
CHESTERVILLE AREA—175 acre farm on Highway #43, good 4 bedroom home, 1½ baths, oil forced air heat, all good size rooms, frame barns with several sheds for storage. AV061.
CRYSLER AREA—Dairy Farm - 200 acres all tillable, very good 4 bedroom home, all new carpets, 4 piece bath and oil heat, attached garage. Renovated barns, cleaner and pipeline milker, silo with unloader, new machine shed, approximately 80 Purebred Holstein Cattle, Group #1, and M.S. Quotas. Full line of nearly new farm equipment. Priced right to settle estate.

For these and other properties in the area phone Irwin Holmes 774-2434 or Don Giles 543-2183 or the Royal Trust Office 733-9100.

Sell with BELL
L. O. BELL
Real Estate Broker
Winchester
774-2281

WINCHESTER AREA—50 acre hobby farm, 4 bedroom stone home, full basement, F.A. oil heat, 1 car garage, large barn with horse stable. Asking $88,500.00.

MOUNTAIN TOWNSHIP—72 acre hobby farm, partially renovated 3 bedroom frame house, F.A. oil heat, new 100 amp service, new insulated metal barn with furnace. Asking $59,900.00.

CHESTERVILLE—New 3 bedroom bungalow, F.A. oil heat, 4 piece bath, redwood trim and window, paved driveway, C.M.H.C. approved. Asking $39,900.00.

WINCHESTER—Commercial property, block building with new roof, F.A. gas heating with air conditioning unit, lower floor rented to government, large 3 bedroom apartment upstairs, attached garage, paved parking lot. Priced to sell.

WILLIAMSBURG AREA—215 acre farm, 125 acres clear, 3 bedroom frame house, new metal clad barn, ties 52 head of cattle, full line of farm machinery, 52 head of cattle included. Asking $100,000.00.

WINCHESTER—New 3 bedroom brick veneer bungalow, 2 fireplaces, partially finished basement, electric heat, fenced lot. Asking $55,000.00.

John Bell Sales Representative
657-4449 or 774-2281

CB'ers QSL Cards
as low as
$18.00 per 1,000
FAST SERVICE
Rally Photo
Greely 821-2252
Evenings & Weekends

You too can measure up

ATTENTION FARMERS

We pick up your dead, sick and disabled cows and horses.

This is the largest receiving plant in the region.

FOR PROMPT SERVICE
CALL COLLECT TO
HERB LOUCKS
Winchester Ph. 774-6916
or
Machabee Animal Foods Ltd.
Crysler Ph. 987-2818

HELP WANTED

- Part-time work for mature reliable person.
- Must have references, own transportation.
- Must live in Winchester.
- Must be bondable.
- Hours and wage negotiable.
- Write stating name, age, address, phone number, etc. to

Imperial Janitorial Service
P.O. Box 717, Winchester, Ont.
Students need not apply.

BICCUM McINTOSH Real Estate Limited Broker
774-2832 Winchester
989-2157 South Mountain
448-2854 Chesterville
General & Life Insurance
-Real Estate-
Your Independent Insurance Agent

1916 BUILT HOME

In excellent condition. Three-storey double brick home contains 2500 sq. ft. of living area with 4 bedrooms, 2 bathrooms plus a garage. Electrical, plumbing and all interior walls are re-done. House contains excellent woodwork and antique light fixtures. Situated on well treed half-acre lot in Winchester.

FOR APPOINTMENT CALL 774-3911

Real Estate For Sale

Winchester Area—three bedroom raised ranch bungalow, electric heat, rugs throughout, partially finished rec. room. Two car garage and several other buildings. All this on 3 acres land.

Winchester—new 3 bedroom split level home, electric heat, rugs throughout, patio doors from dining room to sundeck. Attached garage. Attractively priced. SOLD

Winchester Area—48 acres land with 4 bedroom house, plus new addition containing large family room, and garage. Good barn buildings. Preferably sold with several saddle horses, beef cattle and machinery. The price is right.

Winchester—remodelled 3 bedroom home, spacious rooms, hot water heating, large family room with 8 foot patio doors opening on tree shaded lawn. Priced to sell.

Winchester—coin operated car wash, building. Central location, large lot. Good investment. SOLD

Winchester—attractive 2 bedroom brick bungalow, electric heat, rugs, Franklin fireplace, Florida sunroom, attached garage. Priced in mid-thirties. SOLD

BICCUM McINTOSH Real Estate Limited Broker
Phone 774-2832, Evenings 774-3233
WINCHESTER, ONTARIO

Inventory Reduction Sale

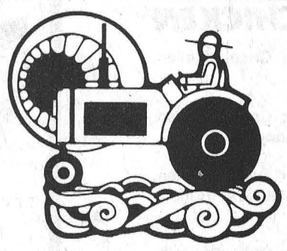

('TIL END OF FEBRUARY)

David Brown 4600, Excellent	$3,600.00
Fiat 411R, Trip Bucket Loader	$2,200.00
Cockshutt 550	$2,250.00
International B250, Trip Bucket Loader	$2,095.00
NO REASONABLE OFFER REFUSED.	
Nuffield 10-42, Trip Bucket Loader	$2,200.00
Zetor 8011, Cab, Excellent	$9,800.00
John Deere 2010, Hydraulic Bucket Loader	$3,750.00
Leyland 384, Hydraulic Loader, Cab	$7,800.00

"COME IN AND SEE US NOW."

SERVICE IS OUR MIDDLE NAME
METCALFE SERVICE CENTRE LTD.
FARM EQUIPMENT DEALERS
Metcalfe, 821-2893



Cross-Country Trophy Winners

The winners of the cross-country ski rally held last Sunday during the Winter Carnival are seen here accepting trophies. (Left to right) Bevis Graham, making the presentation for B.M. Graham Fuels of Winchester, Jean Holmes, Bryan Flucke and Kim Flucke.
Press Photo—Bruce Hayes

Finalize Junior "B" Playoff Dates

O.D.H.A. (North-East Division) officials have released dates for the first round of playoffs with Metcalfe meeting St. Isidore and Navan facing Alexandria. In the other segment, first-place-finishers Vanier will meet cellar-dwellers, Rockland.

The Metcalfe-St. Isidore series opened Tuesday night at St. Isidore and both teams will meet in game 2 at Metcalfe this Friday night (February 24th). Game 3 will be at St. Isidore on Sunday and game 4 back at Metcalfe on Tuesday February 28th.

Alexandria opened at Navan on Wednesday night and the second game will be at Alexandria Friday February 24. Game 3 will be played at Navan Saturday night (February 24), and game 4 at Alexandria on the following Tuesday.

NOTE: All series are best-of-seven. Final statistics follow:

	W	L	T	Pts.
Vanier	27	5	3	57
St. Isidore	24	6	5	53
Navan	16	13	6	38
Alexandria	12	16	7	31
Metcalfe	10	24	1	21
Rockland	3	28	4	10

TOP SCORERS

	G	A	Pts.
Paul Seguin, Alex.	41	54	95
Don Adams, Van.	26	43	69
Gabriel Bourgon, St. I.	23	45	68
Pierre Patenaude, St. I.	22	40	62
Keith Ritchie, Nav.	25	30	55
Frank Testa, Met.	25	29	54
Norm Emond, Nav.	21	31	52
Rick Robert, Van.	19	33	52
Ray Bourdon, Alex.	22	29	51

Tony Lamonica, Vanier, Top League Goalie 2.87 G.A.

Panthers' Local Flavour

Embrun Panthers president Raymond Grégoire, as well as



Wayne Hughes

vice-president and secretary Maurice Lemieux, are both confident their team will win the Hardy Cup this spring. Both are also proud of the fact two athletes, well known locally, are playing a valuable role.



Al Duncan

Al Duncan of Vernon, son of former Inkerman Rocket star Irwin Duncan, is playing his second year with the team; and Wayne Hughes has proved his ability to guard the net is only equalled by his versatility on the fastball field.

Prior to coming to Embrun, Al, who began his career with Metcalfe Jets, played for Brockville, Kingston, Loyola College and Potsdam.

Registered Medical Laboratory Technologist
required for temporary - full time position.
Mid-April to end of August (approx.) in a 130-bed general hospital.
Accommodation available in staff residence for a single person.
Apply
Winchester District Memorial Hospital
Chief Technologist
Phone 774-2420, ext. 43

Leisure Lines . . .

By Frank Morgan

CO-OPERATION PAYS OFF AGAIN

1978's carnival will have to go down in the records as one of the most successful ever held, not only financially but for record turnouts and participation in events. This year we keyed on family participation and it was evident that all ages had a good time. There are many reasons for a successful endeavour but the main reason for a town carnival getting off the ground is the co-operation of the organizations working together and this would be the main reason for this year's success. It's difficult to start naming the organizations who did a fine job because as sure as you try you will unintentionally miss someone and that would be fatal. I have never seen such co-operation as we put this year's events together with everyone readily accepting responsibility without hesitation and then carrying out their endeavours beyond expectation. When the church, for example, offered help in putting on the carnival dinners they never mentioned the divine intercession that was evident in the weather provided, and this was one factor that had a lot to do with the good turnout. There has been some talk about the small turnout at the church suppers but everyone who attended raved about the food and the ladies turned in about $1,200, so as far as I'm concerned that is a success. To sum it all up we will have about $4,000 to help redo the pool this year and everyone had a great time, so thanks to everyone who did such a great job. You were the people responsible and you should feel that this was another job well done.

WANTED—150 MOTHERS

In the short time since the Winchester and District Ladies' Arena Auxiliary has been operating it has spent about $16,000 to benefit you and your sons and daughters. Couple this with the Wintario matching funds and this means that the arena has gained about $25,000 because of the hard work on your behalf. They have completely outfitted four minor hockey teams with new sweaters and socks, replaced the much needed rubber matting in the entire arena, and made a dangerous area once again safe by covering the worn-out boards around the ice surface and replacing the dangerous broken wire with new glass at both ends of the rink. They have helped the Figure Skating Club with needed equipment and purchased most of the new kitchen equipment in the kitchen, as well as making a generous contribution because of it. The sad part is that a handful have had to do it all while the rest of us sit back and reap the benefits. Don't you think it's about time to offer some help, regardless of how much or how little you want to become involved it will be appreciated. Call Florence Helmer 774-2045 or Betty Cook 774-3028 or drop out to their meeting at 7:30 on February 28th and get a first-hand report on their plans.

TWO TESTIMONIALS THIS WEEK

Thursday and Saturday nights will be busy this week when the friends of two local citizens who have contributed greatly to local betterment gather to honour Orvil Guy and Hugh Hutchison. Although different in their fields of endeavour, one in agriculture, the other in education, both men gave their all in their beliefs. Both have also tasted the bitter tongue of public criticism but both have had a dedication that carried them through to see their goals accomplished. Many words will be said and many accolades handed out at both dinners and just maybe they will have the satisfaction of knowing that they have been appreciated by many along the way. May I add my personal congratulations to you, Orvil, and you, Hugh, for a lifetime of service and a job well done.

THE PROMOTER OF THE CHARLEY PRIDE SHOW,
"THE JACK ROBERTS AGENCY"
HAS ANNOUNCED A
10 P.M. CHARLEY PRIDE SHOW
MARCH 31, 1978
Tickets go on sale Monday, February 27, 1978, at 10 A.M.
Please note: no exchange or refunds from the first show to second show.

THE **Charley Pride** SHOW

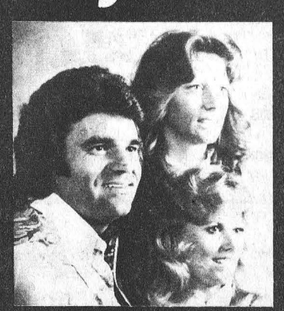

FRIDAY MARCH 31, 1978 10:00 P.M.
$6.75
$7.75
$8.75

FEATURING CHARLEY PRIDE & THE PRIDESMEN
WITH SPECIAL GUEST STARS DAVE & SUGAR
CORNWALL CIVIC COMPLEX
100 WATER ST., CORNWALL, ONTARIO.
[613] 938-9400

Area Farmer, Don Morris Dies Suddenly

Donald Bruce Morris, a well known, highly respected Metcalfe area farmer, died suddenly on February 18th. A lifelong resident of the community he was a son of the late Mr. and Mrs. Alfred Morris and received his education at local schools.

The late Mr. Morris is survived by his widow, the former Erma Jeacle; one daughter Corinne and one son, Bruce. Two sisters, Mrs. Lorne MacMillan (Mabel) and Mrs. Victor Slater (Edna), also survive. He was predeceased by six brothers: Ken, Carman, Charlie, Gordon, Eldon and Harry. Always keenly interested in all community activities Don will be fondly remembered as a dedicated worker with Metcalfe Agricultural Society; a skilled and enthusiastic curler until ill health forced him to the sidelines; and an ardent supporter of the old-time music association.

A member of Metcalfe Anglican Church the funeral service at Vice and Craig Funeral Homes, Inc., Metcalfe, was conducted by Rev. H. Lamble at 1:30 p.m. on February 22nd.

Pallbearers were Carman Blair, Harold Cowan, Gordon Boland, Lloyd Goth, Henry James, and Lloyd Brown.

Entombment was at Springhill vault to await spring burial.

S.C.I.H. Playoffs

Regular play has been completed in the South Carleton Intermediate Hockey loop and playdowns are being scheduled. Final standings follow:

Final Standings

	W	L	T	Pts.
Goulbourn	25	7	2	52
Richmond	22	10	2	46
Kars	19	10	4	42
Osgoode	14	12	5	32
Russell	13	15	4	30
C.F.B.	8	22	2	18
N.D.H.Q.	2	25	5	9

Goulbourn will meet C.F.B.; Richmond will tangle with Russell; and Osgoode will square off with Kars in the first round of playdowns. On regular season play Tom Hill of Richmond copped the scoring crown with 81 points on 43 goals and 38 assists. Roger McNabb of Goulbourn was his closest rival with 75 points.

INTERMEDIATE TOURNAMENT

The annual Intermediate B Tournament is scheduled to be played at Russell the weekend of March 31, April 1 and 2. Clubs wishing to enter are invited to call either Bill Moore (489-3391), or Keith Russell (445-2816).

WINCHESTER THEATRE

DOORS OPEN AT 7:00 P.M.
ONE COMPLETE SHOW, 7:30 P.M.

Thurs., Fri., Sat.
February 23, 24, 25
"THE BAD NEWS BEARS IN BREAKING TRAINING"
Starring William Devane, Jackie Earle Haley and Alfred Lutter. A kids' ball team in their second picture.
Adult

Mon., Tues., Wed.
Feb. 27, 28, March 1
"FIRST LOVE"
Starring William Katt, Susan Dey.

ADMITTANCE RESTRICTED TO PERSONS 18 YEARS OF AGE OR OVER



Best Kisser

Norm Dignard presents a $100 gift certificate from the Jo-Anne Shoppe in Winchester to seven-year-old Karen Parker. Karen was the winner of the recent Valentine Kiss Contest held by Angus Motors.

Press Photo—Hayes

Historic Sites Director Way Dies At Kingston Residence

Mr. Ronald L. Way, the Director of Historic Sites for the St. Lawrence Parks Commission, died February 15th at his home in Kingston.

Mr. Way, C.M., M.A., L.L.D., graduated from Queens University in 1936 with a Master's Degree in History. He was appointed to the position of Director of Restoration at Fort Henry in Kingston in that same year.

He was the person responsible for the restoration of the Fort, as his efforts were the first large scale attempt at Restoration there. He also was instrumental in the formation of the now famous Fort Henry Guard, a favourite tourist attraction every summer. The first honour guard was presented to Prime Minister Mackenzie King at the forts opening ceremonies in August of 1938.

In 1958 he became the Director of Historic sites for the St. Lawrence Parks Commission and played a major part in the restoration of Upper Canada Village. Between the years of 1962 and 1967 he was the general consulting chief of research for the Fortress at Louisburg in Nova Scotia.

Mr. Way left the Federal Service in 1965.

Russell County Orangemen Elect Officers At Annual

The annual meeting of the Russell County Loyal Order of Orangemen was held recently in the Metcalfe Orange Hall with the County Master Worshipful Brother K. Graham presiding over the meeting.

Among the visitors present were the Right Worshipful Brother J. Langabeer, the Provincial Grand Deputy Master of Ontario East and the Right Worshipful Brother C. Linney, the Provincial Grand Chaplain of Ontario East.

After a dinner, served by the members of the Metcalfe Loyal Orange Benevolent Association in the Anglican Church Hall, the various committees appointed presented their reports which were discussed and accepted.

The election of officers was conducted by the Right Worshipful Brother J. Langabeer which resulted in the following positions: County Master K. Graham; Deputy County Master G. Quail; C. Chaplain A. Moffat; Recording Secretary C. Hamilton; Treasurer K. McCooeye; County Lecturer H. Coburn; Deputy Lecturer F. Quail and L. Magladry and Marshall M. Alexander. The installation was conducted by Right Worshipful Brother C. Linney.

Greetings were brought from the Royal Black Chapter of Ontario East by Right Worshipful Sir Knight Fred Alexander, the Provincial Grand Master of Ontario East.

It was agreed to hold the next meeting in February 1979 in the Metcalfe Orange Hall.

Give Heart Fund

Area Dealers Join Forces

WINCHESTER (Staff) - Almost forty years of experience between them have led two area men to join forces in the carpet business.

Bernie Curran of Chesterville and John Ellis, Winchester, have become equal partners in John Ellis Home Furnishings Carpet Centre which went into formal operation Monday.

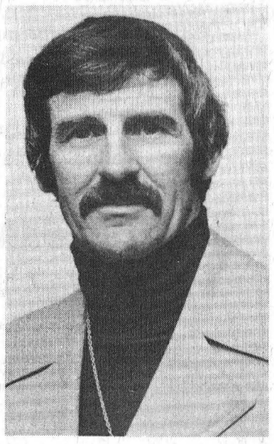

Bernie Curran

Mr. Ellis is the proprietor of John Ellis Home Furnishings, Winchester, formerly MacIntosh Home Furnishings.

A former resident of Morewood, Mr. Ellis purchased the business from Harvey MacIntosh in November, 1977, sold the farm where he and his wife raised Morgan horses and moved to Winchester.

Mr. Curran has been in the carpet business for 17 years, working in Hamilton for T. Eaton Contract Sales and on a part-time basis for local carpet firms since his return to Chesterville in 1973. He will handle sales and installation in the new venture.

Mr. Ellis started in the furniture and carpet business in 1957 and worked for Kroehler Manufacturing Ltd. in Stratford. He left there in 1963 and spent three years on the road as Eastern Ontario agent for four separate furniture companies. The Ellises moved to Ottawa in 1966 where he worked in the Sear's furniture department and seven years ago took up residence in Morewood.



John Ellis

Perform a death-defying act.

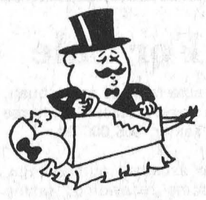

Reduce if overweight.
Give Heart Fund

VERNON GAY NINETIES
FEBRUARY 20, 1978
High Single - Lois Eadie - 215.
High Cross - Mac Ferguson 621 (182-219-220).
Over 400 - Marcel Soucie 572; Frank Acres 564; Harold Cowan 495; Harold Sheldrick 455; Doris Kennedy 440; Barb Blair 441; Thelma Kennedy 411; Bill Eadie 405; Ken Cameron 403.

Vice & Craig Funeral Homes Inc.
WINCHESTER, METCALFE
CHESTERVILLE
774-2120
One convenient number serves all three locations

ANNOUNCEMENT

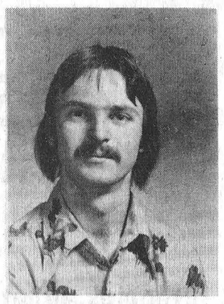

Leroy Empey, Sales Manager at Mel Johnston Chev-Olds, Kemptville, is pleased to have Rob Fawcett join his Good Deal Sales gang.

Rob has many friends and customers in the area that will be more than satisfied with the service he wishes to offer and is anxious to demonstrate his complete line-up of Chev-Olds Chevrolet Trucks and OK used cars.

Call Rob collect at
258-3403
NOW IS THE BEST TIME TO DEAL

Junior "B" Hockey

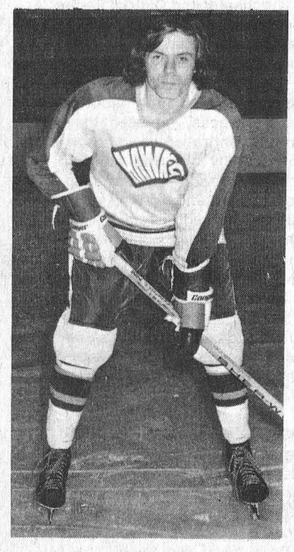

Prescott Saints vs. Winchester Hawks

Last Game of Regular Season

ADMISSION TO THE GAMES
Adult $1.50
Student $1.00
Child $.50

Ken Sullivan
No. 27

Friday, February 24
8:30 p.m.
Winchester & District Community Centre



on this great deal

10% OFF
(take out orders only)

15 MINUTE WAITING PERIOD

PIZZA	Small 10"	Med. 12"	Large 15"	Ex.Large 17"
CHEESE & TOMATO	1.95	3.05	3.80	4.95
PEPPERONI	2.25	3.55	5.00	5.75
MUSHROOMS	2.15	3.35	4.40	5.55
"MARY'S" SPECIAL	2.50	3.85	5.50	6.10
ALL DRESSED	2.45	3.80	5.35	6.00
PEPPERONI & MUSHROOMS	2.40	3.75	5.20	5.80
Each extra ingredient	.35	.65	1.00	1.35

These are regular prices.

CHICKEN

NO. 1	2 PIECES Flavor Crisp Chicken, Chips, Honey	2.10
NO. 2	3 PIECES Flavor Crisp Chicken, Chips, Rolls, Honey	2.60
NO. 3	5 PIECES Flavor Crisp Chicken, French Fries, Coleslaw, Rolls, Honey	3.70
NO. 4	8 PIECES Flavor Crisp Chicken, 1 French Fries, Coleslaw, Bun, Honey	5.30
NO. 5	12 PIECES Flavor Crisp Chicken, 2 Chips, 1 Coleslaw, Rolls, Honey	8.10
NO. 6	FAMILY BUCKET - 16 PIECES Flavor Crisp Chicken, Rolls, Honey, 2 Coleslaw, 3 Chips	11.00

These are regular prices.

MARY'S
Restaurant & Pizzeria
Winchester 774-3733



METCALFE
Monte Carlo
NIGHT

FRIDAY – 8 P.M.
February 24th
at the
Community Centre

for your Gambling enjoyment

★ Crown & Anchor ★ Over & Under
★ Roulette ★ Horse Racing
★ Chuck Wheel
★ Card Games, etc., etc., etc.

$1.00 Admission allows you $100,000 Fun Money.

Cash in your winnings on **PRIZES** at the evening's **AUCTION.**

Enjoy your favourite refreshments - minimum participation age: 18

LIONS INTERNATIONAL

Metcalfe And District Lions Winter Carnival Event

editorials...

the way we see it

Real Worth Of Politicians

Your federal politician is worth much more than you realize — particularly when he comes to pick up his fully indexed pension. In its latest crack at the government pension scheme, the Citizens' Coalition estimates the cost of pensions for the three federal party leaders and just ten of the cabinet ministers at $8.7 million, and taxpayers will shell out the lion's share of that amount.

The politician's own contributions pay for 8 percent to 24 percent of the estimated total cost, averaging about 15 percent. Taxpayers pay the rest. According to the Coalition, the biggest winner in the pension sweepstakes is Prime Minister Trudeau. Assuming he retires at 65, with 19 years' service (an assumption that might drive a Tory mad), the accumulated value of his pension, including a 60 percent survivor's pension would be $1.2 million. His contributions to that amount would be only 8 percent, or $100,000. That would leave more than $1 million to be picked up by the government. But the cost of Trudeau's pension is deceptive. It all depends on whether Margaret Trudeau remains his wife and draws his survivor's pension. Since she is 25 years his junior, that assumption sharply boosts the eventual cost. In a recent letter to the National Citizens' Coalition, Trudeau said the government is contemplating changes to the plan, and that the controversial Tomenson Alexander Ltd. study of the plan will be released soon by the government. The Prime Minister's pension has another twist. As long as he serves for at least four years (which makes Trudeau an easy qualifier), he receives in addition pension equal to two thirds of his extra salary, at present $33,000, as well as his 75 percent pension based on his sessional (base) salary.

All the politicians' pensions are indexed, but only from age 60. Then the pension is increased sharply to include the accumulated cost-of-living adjustments from the time of retirement to age 60. Assuming Labor Minister John Munro, for example, retires at 50 (by which time he will have reached his maximum pension), he would receive $20,300 a year until age 60, when his pension would almost double to $39,900 based on an annual indexing of 7 percent.

WINCHESTER Press

Second Section | Volume Ninety | Thursday, February 23rd, 1978

CNA "Award Winning Newspaper"

WORKMAN BROTHERS, Publishers
Established in the year 1888
Published Wednesday Afternoon, Dated Thursday
Subscription Rates: $9.50 per year In Canada; $17.00 Foreign; payable in advance.
Member of Canadian Community Newspapers Association and the Ontario Weekly Newspapers Association
Guaranteed Circulation Over 5,000
"Second Class Mail Registration Number 1555"

Letter To The Editor...

Metcalfe, Ontario,
February 20, 1978.

Editor,
The Winchester Press,
Winchester, Ontario.

Dear Sir:

In reference to a letter printed in your Winchester Press of February 16th criticizing the Committee of Management of the Metcalfe and District Community Centre for their actions in regards to the ice on the arena roof, I have the following comments to make:

I think that the Committee and their Chairman, Albert McKeown, should be highly commended for their actions.

The Committee held meeting after meeting and after careful consideration and professional advice they felt it was to the interest of Public Safety to close the arena until the ice situation could be rectified. Then, of course, advice came cheap, but I understand that any contractor who was asked to bid came up with prices much higher than the committee felt it could afford. The final cost of the operation (including repair of the accidental damage to the roof) was still less than half of any quoted price by contractors.

The workmen used were indeed unskilled and I would like to point out that many of them came to work without expecting or asking for remuneration. Also people working on the roof were indeed covered by Workmen's Compensation!

I think we can be justly proud of our arena in Metcalfe and above all, proud of the committee of management who indeed give freely of their time to make the operation of the arena possible without digging into the taxpayers' pockets!

Sincerely,

Reeve Al Bouwers,
Township of Osgoode.

More About Winter

By Bill Smiley

After the last couple of columns, you probably think I'm a mean, shrivelled, shrunken, toothless old man who hates winter because he's so mean, shrivelled, etc., etc.

You're right. But not entirely right. It's not winter itself that I hate. How can you hate an abstract thing like winter? You can't punch it on the nose or spit in its face (unless you are rich and can go south).

No, No. After all, I was an ardent curler for a dozen or so years, working my way up through the tortuous passages of the curling hierarchy until I was a Vice-Skip (a Skip in mixed doubles, already) until my disintegrating discs suggested that there were better ways of achieving comfort than hoisting a forty-pound rock around and beating the ice with a broom, bent double.

And for a few years there, I was known as the Terror of the Trails. Ski trails, that is. When people heard behind them a whooping "Scheiss!" they got off the trail pretty quickly, I can tell you. They were well aware that Smiley had just roared down a three-feet slope and was about to run right over them. Mainly because he didn't know how to stop.

In fact, for about three years, I was forced to undergo the torture of the trails, puffingly trying to keep up with an agile young wife who does yoga exercises, until I smartened up.

About last year, I discovered that, with judicious planning, pleading the 'flu, my arthritic foot, my bad back, and my bursitic shoulder, I could stall the skiing until about March.

Then, with any luck, there'd be some freezing rain, a thaw, a blizzard, and another thaw, so that skiing was impossible. And I'd go around smacking my right fist into my left palm, outwardly furious that I'd respond "Yeah! Darn it to heck anyway."

No, No. Winter is really a wonderland to me. I wonder how anybody in the land in his right mind doesn't go out of it.

Again, it's not winter I hate. It's putting on my rubber boots. It's ice on the roof. It's driving in snow. It's my fuel bill. It's moving mountains of snow from here to there, and having some zealous civic employee, whose wages are paid out of my taxes, move it back to my taxes, move it back to here.

Aside from these minor and constant irritations, winter can be a joy, an esthetic treat of the first magnitude. I discovered this on a recent bus trip to the city.

We took off just as day was breaking. And we rolled through a winter landscape that was stunning in its stark beauty. It was like a trip to another planet in the warm, safe cocoon of our spaceship, the bus.

Continued Page B-2

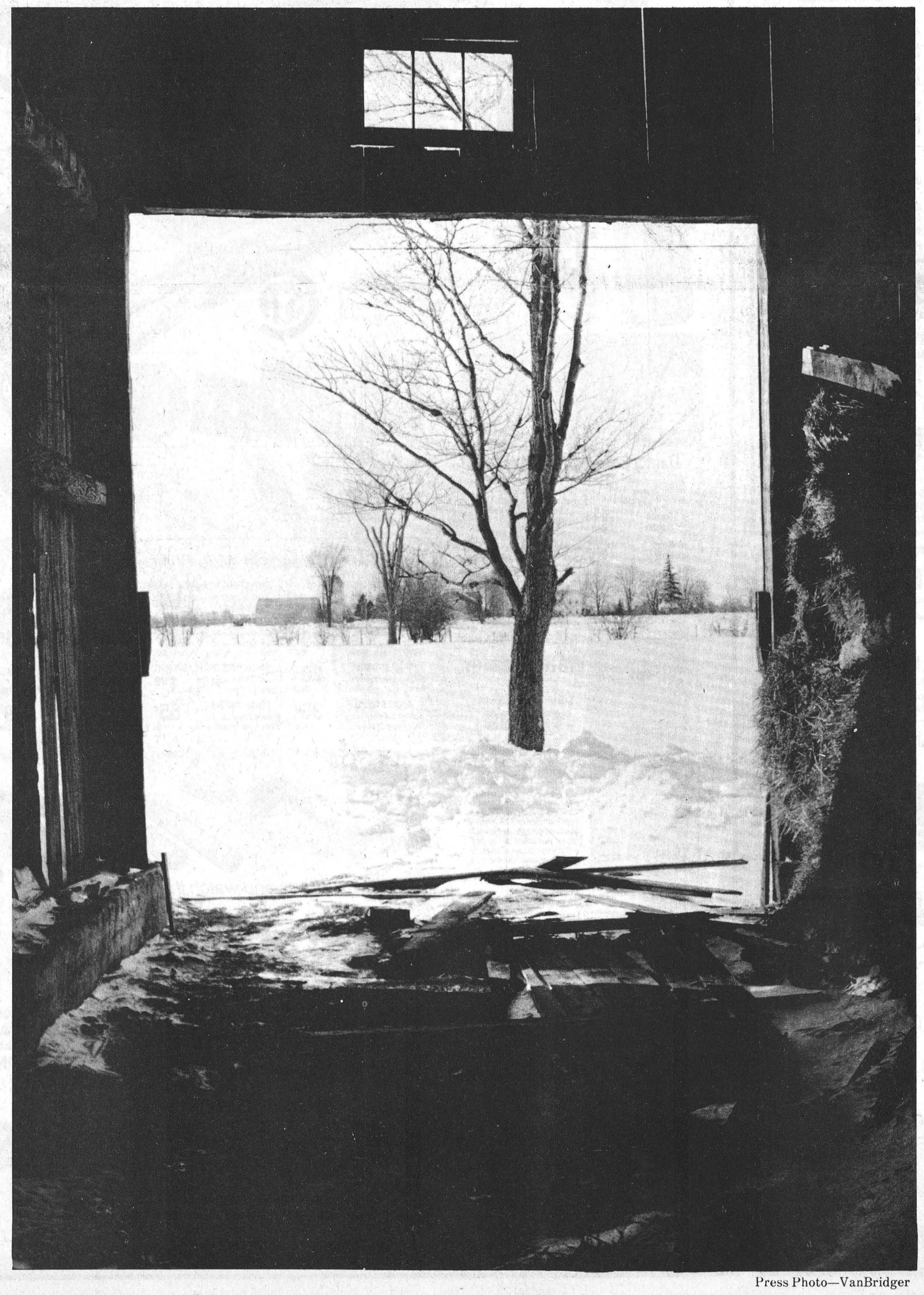

Press Photo—VanBridger

7th column

By Joe Rowan

Like most old curlers we enjoy an evening of reminiscing with curling buddies who, like us, remember when the district's greatest honour was winning the Christie Cups while playing with sixty-pound irons and sweeping with kitchen brooms. One of the truly "greats" of that era, and a man we admired and respected, both on and off the curling lanes, died last Saturday. Curlers who travelled the trophy trails in the 40's and 50's will remember Don Morris as one of the most skilled draw curlers of his day. Don always considered curling as a "gentleman's game", a way to make new friends. And make friends he did, up and down the valley, from Maxville to Pembroke. Winning was secondary in his book but he usually came home with a fair share of the prize money. Metcalfe Curling Club, although many of today's young players may not know, owes much of its success to men like Don Morris. Don was never too busy to help when there was work to be done, and his purse was always open when financing necessitated donations. We are proud to have been numbered among his friends, and extend sincere and heartfelt sympathy to his wife Erma, daughter Corrine and son Bruce. It has been written that "When the one great Scorer comes to write against your name, He writes not that you won or lost, but how you played the game." Don played the game of life with dignity, with humility, and with honour. Rest in peace, fellow skip of yesteryear.

Here at the Press we're mightly proud of the fact each employee is highly proficient in his or her chosen profession. Some, fortunately, are capable of filling any given position at any given time — others aren't. Our pretty little receptionist, for example, simply oozes personality, and her honey voice is the one that greets you when you dial 774-2524. A gifted lass indeed — but photography is just not her "thing". She has promised [on bended knee], to never again set foot inside the photographers' domain. She knows now that, although the boss loves sunshine, he literally "flips" when anyone lets those brilliant rays shine down on $25.00 worth of photographic paper.

There has to be a reason (maybe two reasons) why one of our dedicated employees finishes off a full-course meal with twelve cinnamon rolls. To preserve our good looks we refuse to divulge his name — sufficient to say his home is at South Mountain. One night last week, after literally stuffing himself with one of those gourmet home-cooked meals that have made his pretty wife famous, he pushed himself a little further from the table and finished off with twelve (that's right, twelve) tasty cinnamon rolls. We here at the office, who watch the chap, know full well he couldn't possible "work" up such a gluttonous appetite, so there must be another reason. Guess Heather knows the way to a man's heart is through his stomach — and it's obviously a mighty busy trail.

Tractor pullers who adjust the "fine tuning" on those super-modified tractors and guide them with ease down hot, dusty dirt tracks, are completely befuddled when it comes to handling a "bed". The reference of course is to recent bed races staged in conjunction with winter carnivals. Strange as it may seem such highly-rated driver-mechanics as Jackie McCooeye and Floyd Latimer lost "control" of their vehicle and rammed it unceremoniously into a snowbank. It is believed a malfunction in the "control panel" threw the navigator off course. Next year, according to Floyd, they'll switch to a "modified" double bed, equipped with radar.

Recent reports indicate Ken Carter, Morrisburg's favourite foster son, is now planning to defy death once more by attempting to jump the Snake River Canyon — a feat too difficult for even the great Evil Kneivel. Area residents are well aware of Carter's courage, and the "monument" at Mariatown will keep his memory alive for generations to come. Understand he plans to use the same jet-propelled vehicle that was to have vaulted him over the St. Lawrence last summer. We get the feeling that if Mabel Ogden catches up to him he'll jump the canyon — without a car.

Considered it a very great honour to have been selected as a panel member at the Dr. Morrow roast last Friday night along with Mrs. Herb Coulson, Cecil Reaney, Ray Wilson, Mrs. Walter Palmer, Harold Cowan and Stan Hicks. It was heartwarming, too, to have Stan heap praise on our weekly efforts. The teacher-turned-insurance magnate told the enthusiastic audience he had read our first "7th Column" some ten years ago. "And," he continued, "if I'd known there was going to be more I'd have cancelled my subscription then." Thanks, "used to be" friend.

And a couple of belated Happy Birthday greetings. Former Winchester resident, Morley Shortt who celebrated his 98th on February 11th, and our very own Godmother, Mrs. Edwin Ryan, who quietly marked her 89th on February 18th at her Metcalfe home. May the future hold only continued good health and happiness for both of you.

More About Winter

From Previous Page

That's the only way to travel in winter — by bus. It's a little bit like low-flying, except that you don't have to handle the controls and keep an eye on the altimeter.

Once you've adjusted to the hum of the bus, there you are, morning paper on your knee, flask of hot coffee on your lap, snug and safe while the terrifying and magnificent white and blue and green and black countryside peels by like a film on a screen.

After 40 days and 40 nights of snow and wind, the land was not exactly pastoral, unless you were breeding a herd of polar bears.

But the Great Sculptor had been at work, and the result was a surrealist's dream. Vast sweeps of undulating white, undercarved here and there, chiselled to a cutting point elsewhere.

All this loveliness was overpowering, and I began to drift off into a daydream in which I was a Russian count flying across the snowy steppes in my troika, toward my baronial manor in which the countess was waiting with steaming vodka and a hot shepherd's pie, made of a couple of ground-up peasants who had got out of line.

It was too good to be true. A hoarse voice from across the aisle shattered the vision. "Hey, you're Mr. Smiley, the teacher, aintcha?" It was some young turkey who was on his way to Halifax, having just accepted the Queen's shilling, and for the next hour he held me spellbound with a garbled account of how he had got his Grade 10 after only four years in high school, the teachers he liked and didn't like, the tremendous future he had in the armed forces, all of it interspersed with bad grammar and monotonous profanity.

By the time I got to the city, my mood was sufficiently depressed for it: the filthy slush, the bleak, biting wind, the total absence of any of winter's beauty, the hunched and watery-eyed pedestrians.

It was back to the ugliness of winter. But for one brief hour there, I lived in an enchanted world, frightening but magnificent, where the salt-rusted fenders, the leaking rubbers, the escalating oil bill, and the bloody snow shovel could be temporarily banished to the bottom of my bile sac.

And the city was so windy and dirty I was glad to get home, walk into my own backyard and cast a judicious, almost fond glance at the picnic table under four feet of white stuff, and the splended array of sparkling, five-foot icicles hanging directly over my back door.

There was no countess, but the Old Lady was there, and she was glad to see me home, so I had a steaming vodka and believe it or not, she had prepared a hot shepherd's pie. What more could a man want, even if he isn't a count, on a winter's eve in Canada?



Attend 4-H Leaders' Meeting

4-H agricultural club leaders attended the Provincial 4-H Leaders' Conference in Toronto recently. Shown here from left are — Gerry Vinger Hoeds, R.R. 1, Finch; Fern Nichols, R.R. 1, Williamsburg and Myrle McMillan of R.R. 1, Williamsburg with Doug Wagner of the Ontario Ministry of Agriculture and Food extension branch.

Food Conference

400 Delegates Plan Strategies

A cross section of food and agriculture industry groups, consumers and government officials are meeting to discuss food strategy proposals at the Government Conference Centre, Ottawa, on February 22 and 23.

The National Food Strategy Conference brings together about 400 delegates representing farmers, food processing firms, food distributors and retailers, consumers, and federal and provincial departments with interest in the food system.

The two day meeting opened at 9:00 a.m. yesterday and concludes today. Introductory remarks were made by Agriculture Minister Eugene Whelan, Consumer and Corporate Affairs Minister Warren Allmand, Industry, Trade and Commerce Minister Jack Horner and Health and Welfare Minister Monique Begin.

A federal discussion paper was distributed to the delegates who then divided into six workshops to discuss the following subjects: Income Stabilization and Support; Trade Policy and Safeguards; Research, Information and Education; Marketing and Food Aid; Processing, Distribution and Retailing; Consumer Concerns.

Each discussion group had participants from various sectors of the food industry, including both producers and consumers. To encourage individual participation, each workshop was divided into smaller groups for part of its discussions.

The workshops met on the afternoon of February 22 and this morning. Today all delegates will assemble in the main conference room for a plenary session to hear and discuss reports from the six workshops. A press conference was held when the Conference adjourned.

Give Heart Fund

Appoint Seven Members

Inaugurate New Housing Authority

The Cornwall and Area Housing Authority was inaugurated on February 15.

The new authority supersedes the Cornwall Housing Authority and will take over responsibility for other public housing in the vicinity presently under OHC's direct management. The new authority's office will be located in Cornwall.

Albert Martin of Cornwall is chairman of the new authority. Other members are Reginald Thomas, Milton Matheson, Mrs. Marion Kinnear and Raymond Larkin, all of Cornwall; Ken Kirkby of Iroquois and Richard Sharkey of Chesterville.

The Cornwall and Area Housing Authority will manage 291 family housing rental units in Cornwall and Alexandria, as well as 558 senior citizen rental units in Cornwall, Alexandria, Chesterville, Iroquois, Morrisburg and Winchester. A further 102 rent supplement units will be under its jurisdiction in Cornwall.

The authority's jurisdiction extends into the electoral districts within the United Counties of Stormont, Dundas and Glengarry. Its formation is due to the Ministry's decentralization of assisted housing management by expanding the local housing authority system. There are currently 53 local housing authorities.

Personal

Mrs. Fred Pyper spent a few days in Ottawa visiting her daughter and son-in-law, June and Brian Erskine. Called on her mother Mrs. Smith and her aunt Mrs. Effie Draper.

Mrs. Pyper visited her aunt Mrs. Fanny Fisher who is in Riverside Hospital and Mrs. Douglas Hitsman in the Civic.

Junior Farmers Win Bed Race

By Eileen Moriarity

An enthusiastic group of Junior Farmers gathered together on Sunday to participate in the Metcalfe Winter Carnival Parade. Though the weather was on the chilly side, a great time was had by all.

To show their spirit, the Junior Farmer girls gave a great show and came up the winners in the bed race. The gals dressed in their evening attire (red long-johns) were Betty Quinn, Meredith Gilbert, Bridget Peterson, Carolyn Carson and Eileen Moriarity.

The Junior Farmer guys did a great job in organizing the bed race. Thanks to all who participated.

The monthly meeting of East Carleton Junior Farmers was held on February 13 at Jim Kelly's. The dates for the Junior Farmers' Provincial Conference will be March 17-19. An interest was shown in acquiring County jackets. Further information will be given in the future.

After the meeting we reassembled on the icy slopes for a few speedy slides on toboggans. A tasty snack was very much appreciated back at Jim's house.

10½%
[RESIDENTIAL]
First Mortgages
"The Best Deal For Homeowners"
• Buying A Home • Selling A Mortgage
• Consolidating Debts • Home Improvements
• Mortgage Coming Due • Cash For Any Purpose
12% Second Mortgages
Vic Blake
443-3633 - 443-3735
596 NOTRE DAME,
EMBRUN, ONTARIO
"Your Independent Mortgage Broker"

D & S FARM DRAINAGE
Metcalfe, Ont.
For Tile Drainage System Installations.
Phone
Jan Doornwaard 821-2770 or Henry Doornwaard 821-2268
LICENCED AND GUARANTEED WORK
Tile drainage is your best insurance.

CROP & LIVESTOCK PRODUCTION INPUTS
... IN ONE NEAT PACKAGE

CIL Agromart isn't just another 'Farm Supply' centre. We're Specialists in Crop and Livestock production. Our philosophy of doing business is simple . . . if we can help you with better feeding and nutritional programs — if we can help you with better cropping programs, you'll put more dollars in your pocket. If we can do this, chances are, we'll get your business. Fair enough!

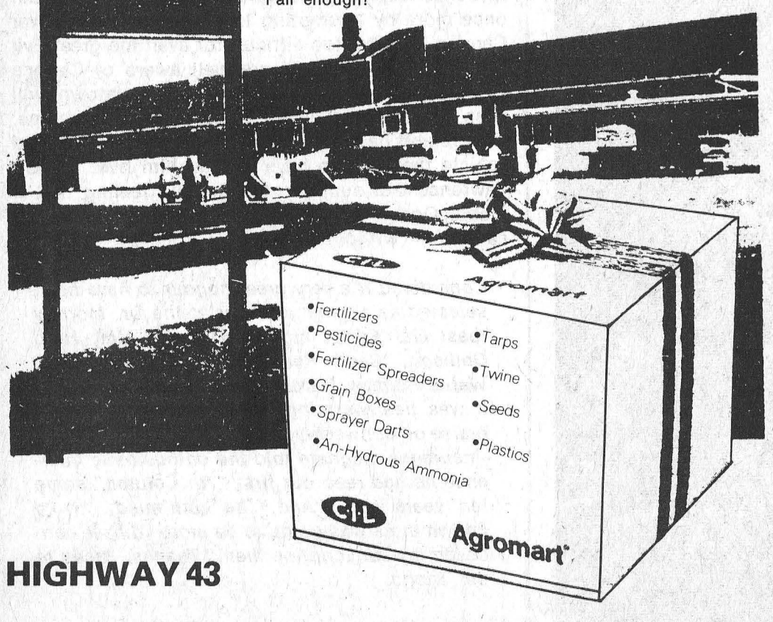

HIGHWAY 43
P.O. BOX 220 KEMPTVILLE 258-2613
CIL Agromart®

Home 'Fix-Ups' start right here



CANADIAN TIRE

Dry-Fire Extinguisher
13.95
5BC-rated, UL-approved, for car or home. Fights flammable liquid, gas, electrical fires. Wall-mount.



NMD-7-14/2—75m. Coil Copper Wire
28¢ per metre* in 75 m. coil
$21.00 for 75 m. coil (or 246 ft)
Also available in cut lengths

Good quality 14-gauge, 2 conductor wire for indoor use. Low prices per metre* give you a chance to get that wiring done economically. All CSA certified. (*1 metre=abt. 3.28 ft)
For Specialized Needs:
NMD-7-12/2 in 75 metre* coils, price per metre ..... 43¢
32.25 for 75 m. coil (or 246 ft). Cut lengths available too.

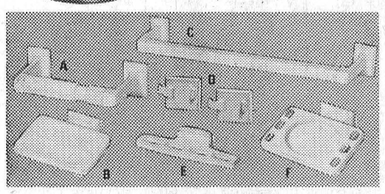

Dainty Bathroom Accessories
Spruce up the bathroom with these cleanly-styled bright white touches. Little niceties in high-impact plastic at low every-day Canadian Tire prices.

A. Tissue Holder 1.19
B. Soap Holder 1.09
C. 12" Towel Bar Set ... 1.09
18" Towel Bar Set ... 1.29
24" Towel Bar Set ... 1.45
D. Robe Hooks Pkg. of 2 .. 85¢
E. Toothbrush Holder .... 59¢
F. Tumbler/Toothbrush holder .. 1.09

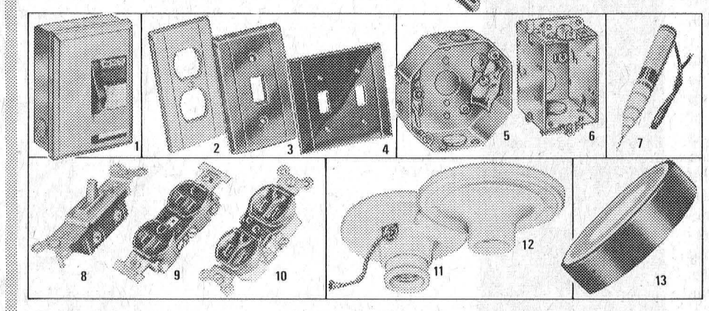

Your Wiring Needs in Wide Choice, at Easy Prices ....

1. **KNIFE-SWITCH 30-AMP BOX** Double-blade twin-fuse box for 115-230 volts. About 7 x 5 x 3" 6.99
2. **DUPLEX PLATE** **Brown** bakelite outlet .... 20¢ **Ivory** bakelite outlet ..... 26¢
3. **SINGLE TOGGLE** **Brown** switch-plate ..... 20¢ **Ivory** (both in bakelite) ..... 26¢
4. **DOUBLE TOGGLE** **Brown** bakelite plate .... 35¢ **Ivory** switch plate ..... 42¢
5. **OUTLET BOX with CABLE CLAMPS** 4" high octagonal in galvanized steel .... 65¢
6. **SECTIONAL SWITCHBOX** **Shallow**: galvanized steel; cable clamps ..... 67¢ **Deep** box with cable clamps .65¢
7. **CIRCUIT-TESTER/FLASHLIGHT** Finds short circuits. Batteries extra. 1.59
8. **FLUSH TOGGLE** **Brown** bakelite .... 55¢ **Ivory** flush toggle switch .... 59¢
9. **HEAVY-DUTY RECEPTACLE** 3-wire, safety grd. Ivory, 63¢. Brown ... 59¢
10. **CO/ALR RECEPTACLE** For aluminum wiring. Ivory, 95¢. Brown ... 85¢
11. **CEILING RECEPTACLE** For indoor use. White with pull chain 1.35
12. **Without pull chain** .... 79¢
13. **ELECTRICAL TAPE** CSA cert. 33' x 3/4" ..... 39¢ **66-ft** x 3/4" roll ..... 69¢

Ingraham 24-Hr. Timer
7.95
Plug-in unit turns lights and appliances on or off automatically — to give your home a 'lived-in-look' while you're away. Compact flush mounting. 1875 watts; 15 amps.

Water Heater
MASTERCRAFT

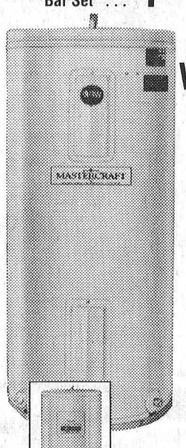

Ontario & Quebec **99.99**
Prairies & Maritimes **114.99**
GSW 40-gal Tank; magnesium anode to combat corrosion; 3000W element upper and lower. Glass-lined, guaranteed against leakage, thickly insulated for energy efficiency. Safety control guards against overheating. White enamel. 48" x 22", 240Volts.

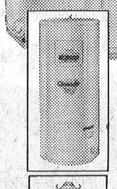

Cascade 40 Ont. Que. **108.88**
Prairies & Maritimes 123.88
40-gallon glass-lined tank has thick fibre glass insulation, 3000W upper & lower elements to heat water quickly. 52" high x 22" diameter. 240 volts.

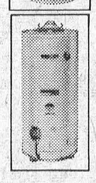

Gas-Fired Water Heater 149.95
36,000 BTU with a recovery rate of 25 gallons per hour. Glass-lined tank holds 33.3 gallons. Overall size abt. 53¼" x 20" in diameter.

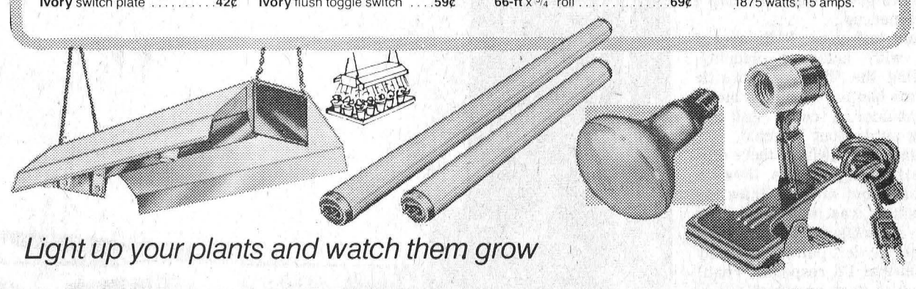

Light up your plants and watch them grow

Fluorescent Plant Light 29.95 Tubes Extra
24" 2-tube fixture; white galvanized metal; 6' cord, hooks, chain.
48" 2-tube unit (tubes extra) .39.95

Gro-Lux Fluorescents 4.69 24" Tube
20-watt tube produces light spectrum that plants need.
48" 40W fluoresc. tube 4.99

Incandescent Bulbs 2.29 60-W Bulb
Grow-Bulbs' improve growth.
75-Watt Grow-Bulb 3.99
150-Watt Gron Bulb 4.49

Clamp-On Utility Lamp 7.99
Adjustable lamp for plant bulbs, spot, flood or photo lighting—made by Spectro. CSA certified.

CANADIAN TIRE ASSOCIATE STORE
Phone 535-2845

Just say 'Charge it' with your CANADIAN TIRE CARD or get Extra Savings with CASH BONUS COUPONS

W. P. HENOPHY LTD. - WILLIAMSBURG

STORE HOURS: 8:30 - 6:00 Mon. to Thurs., 8:30 - 9:00 Friday, 8:30 - 5:00 Saturday

OFA Holds Conference At Ottawa

TORONTO—Peter Hannam, President of the Ontario Federation of Agriculture, recently announced that the O.F.A. will be holding its own conference during the National Food Strategy Conference in Ottawa at the end of February.

The O.F.A.'s conference, which will deal with the problems facing agriculture, will be held in the Adam Room of the Chateau Laurier Hotel in Ottawa, on Wednesday, February 22, at 8:00 p.m.

Mr. Hannam explained that this was made necessary because the Conference Agenda will not be considering all of the current problems affecting the farming industry. "Our conference will be aimed at clarifying the farmers' needs with respect to the present and future profitable survival of farming in Canada to the Canadian people," said Mr. Hannam.

"In view of the fact that food production is the most important segment of the food supply chain, it must be given greater emphasis than presently planned at the Food Strategy Conference," he said.

Mr. Hannam concluded that, "Given the present structure, the only way we can bring these matters to the public's attention is by holding our own conference. We believe that the situation is so serious that we have invited the Prime Minister, The Right Honourable Pierre Elliott Trudeau, to attend."



Metcalfe Agricultural Society delegates attending the annual convention at Toronto last week brought with them a colourful replica of their fair grounds. Dave Mackie, the woodworking genius from Edwards, constructed the miniature buildings, all true to scale, and the display was highly commended by province-wide delegates. Art work for the project was done at The Winchester Press. Press Photo—Rowan

250 Fall Fairs Display Activities

Delegates attending the 78th Annual Ontario Association of Agricultural Societies Convention at Toronto last week came away convinced fall fairs are steadily growing in popularity. Their optimism was strengthened by the fact the Royal York Hotel was temporarily transformed into farmer's paradise with 1,500 delegates representing 250 fairs.

District 'One' Director Jim Rowan reported that most of the 17 Societies in the district were ably represented with valuable reports submitted by Lady Representative Mrs. Doreen McMillan of Chesterville and Mrs. Janet Rathwell, Navan, who was completing her year as president of the O.A.A.S. Ladies' Division.

Delegates were impressed by the colourful array of display depicting activities at their respective exhibitions and Metcalfe delegates reported having received very favourable comments on their excellent replica of the fair grounds.

Prior to closing ceremonies delegates were reminded the 1979 convention will be at the Royal York Hotel on February 21st and 22nd.

Representing Metcalfe were John Whyte, president; Bill Woods, Vice-president; Gerald Morris, director; Helen Stewart, Ladies' Division president; Mrs. Edgar Stanley, flower committee chairman; and Ida Craig secretary.

Jim Rowan, a past president of the association and presently Zone '1' president, also made the trip to Toronto.

Harness Wind As Energy Source

Wind has long been harnessed as a source of energy to serve man's needs. In Europe and the Middle East, windmills have been pumping water, grinding grain and performing other mechanical tasks since the 12th century.

On the Canadian prairies, settlers used wind machines to pump water for livestock and domestic use as well as for irrigation. Those multi-bladed, slow-turning windmills can still be seen performing these jobs in a few places. Over the years they have proved reliable; they turn slowly, so careful balancing and precise construction isn't needed.

Another type of windmill — for generating electricity — was a more recent innovation on the prairies. During the 1930's and 1940's, such generators proved a significant advance. The 32-volt direct current system they operated could power several low-wattage light bulbs and even washing machines and irons in some locations.

"But electrification arrived, and these generators all but vanished from the prairie scene," says Harmon Davidson, an agrometeorologist at Agriculture Canada's research station at Swift Current, Saskatchewan.

However, with rising concerns over both costs and shortages of energy, Dr. Davidson is predicting a return to the wind generator in five or ten years.

"They could again become a common sight," he says.

Improved windmill design should contribute to a revival of wind power. Instead of the common version atop a tower with two or three wind blades and a direction vane, a vertical axis rotor would likely be used.

Nicknamed the "egg beater", this design is as efficient as the tower windmill but has distinct advantages — it costs about half as much to produce, does not need a high tower, has no directional vanes, can withstand high wind speeds without being damaged and needs little maintenance.



Dr. Davidson foresees various applications for vertical axis windmills.

"If they are built on a large scale, one logical application is for producing electricity for the provincial power system to supplement hydro-generated power," he says. "When the wind is blowing hard enough, the hydro-electric generator can be cut back and water conserved. Alternately, the windmill could be used to pump water up from below the dam so it could be reused for generating electricity."

The scientist says if the windmills are produced on a farm-size scale, there are two alternatives. The first would use the power generated as a simple supplement to the farm power system. The second option would be for a more elaborate battery storage system with an inverter to convert the direct current battery power to the household 60-cycle alternating current.

"A lot of research and design work will be needed before wind generators are inexpensive and easily made," Dr. Davidson says. "However, in these energy-conscious times, this very obvious form of generating electrical power should not be overlooked as a supplementary energy source."

Sheep Performance Testing Increasing In Ontario

Sheep performance testing in Ontario increased in 1977, reports Ron Denniss, Supervisor of the program for the Live Stock Branch, Ontario Ministry of Agriculture and Food.

There were increases in the number of breeders enrolled and the number of lambs home and station tested.

In 1977, 97 sheep breeders performance tested their flocks and 5,179 lambs were home tested in these flocks, as compared with 78 breeders and 4,480 lambs which were home tested in 1976.

Thirty-five breeders entered 277 lambs on test at the New Hamburg and Kemptville Sheep Test Stations, as compared with 217 lambs entered in 1976.

The home-flock testing part of the program provides breeders with useful ewe productivity information for culling the ewe flock, and lamb performance data for selecting genetically superior flock replacements. Under the home-testing program, lambs are weighed between 40 and 60 days of age and, if not sold, are re-weighed between 110 and 130 days of age. Lamb performance information includes adjusted 50 and 120 day weights, and average daily gain between the two weighings.

At the Ontario test stations, lambs from different breeders' flocks are tested under uniform feeding and management conditions. Average daily gain and feed conversion during the 60 day test period identifies those which are superior. Lambs which are proven genetically superior and are physically sound are sold at a Station Tested Ram and Ewe Sale held in July.

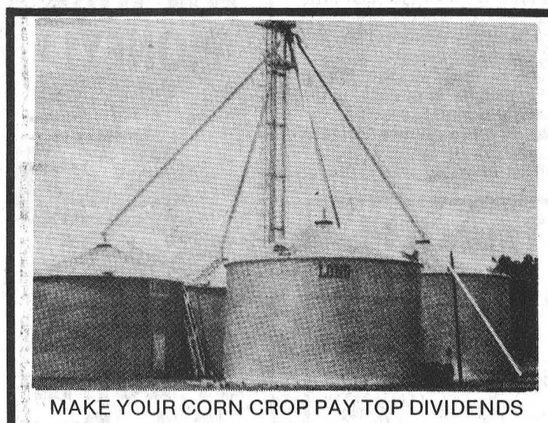

MAKE YOUR CORN CROP PAY TOP DIVIDENDS
Let us explain how installation of a proper drying system can increase your income.

Think $$$.
In-bin drying cuts fuel costs in half.
NO extra labour like other systems.

WHY WORRY ABOUT STORING YOUR DRYER
IT'S STORING FOR YOU



Remember:

"If it's a HUNTER & LONG — It's a HONEY"

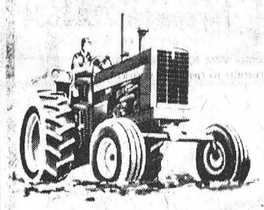

Harmony Equipment

Specializing in grain handling.
Dealers for "Mix Mill", Westeel Rosco, Long and Hunter, M&W Continuous Flow

Phone 774-5266
R. R. 1, Winchester, Ont.
K0C 2K0

SAVE

ON THIS WEEK'S SPECIAL

Vegetable And Flower Seeds STOCK-UP SPECIAL **15% Off** All Sizes

Special in effect until closing March 4th, 1978

BERRY FARM STORES

WINCHESTER 774-2522
Mon.-Fri. 8:30 a.m.-5:30 p.m.
Saturday 8:30 a.m.-4:30 p.m.

SOUTH MOUNTAIN 989-2880
Mon.-Fri. 8:30 a.m.-5:30 p.m.
Saturday 8:30 a.m.-4:30 p.m.

BEKKERS STEAM CLEANING

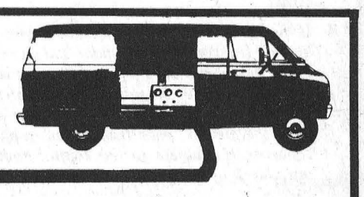

Steam Carpet Cleaning

Pressure Washing and Flood Clean-Up

The most modern mobile cleaning equipped unit with its own temperature controlled water system and power supply.

Great energy savings to you.

FOR YOUR NEEDS CALL NOW AND WE'LL BE HAPPY TO SERVE YOU.

Harry Bekkers 822-1001
R.R. 1, Manotick

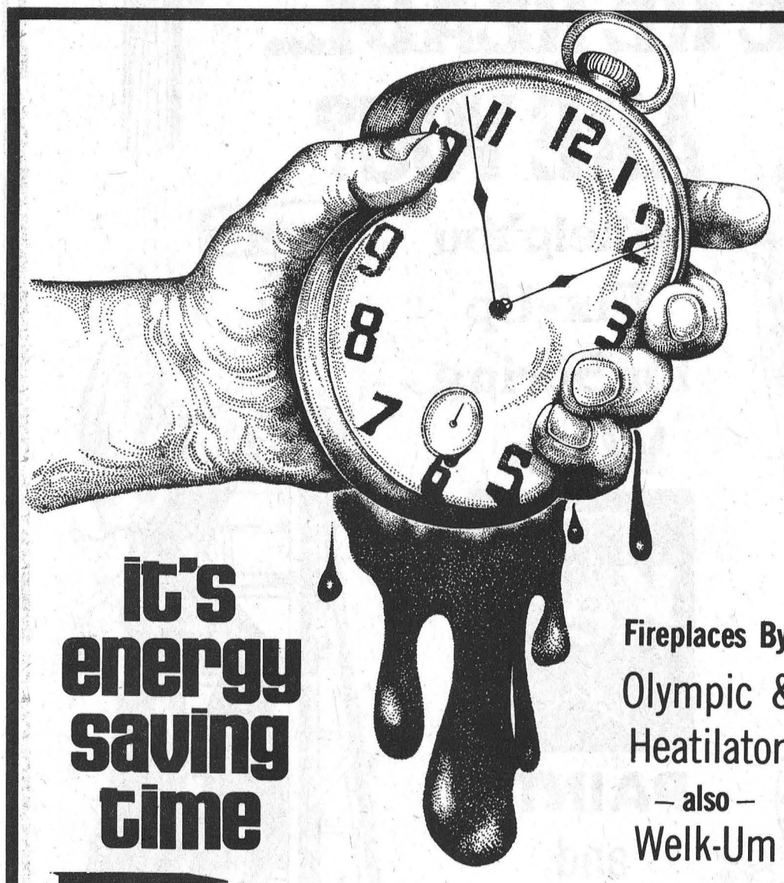

it's energy saving time

Fireplaces By
Olympic &
Heatilator
— also —
Welk-Um



"The Fisher Stove"
This stove is safe, efficient and its patented combustion chamber is designed to save wood and give maximum amount of heat. All Fishers are guaranteed for ten years. Drop in and choose from one of five sizes of Fishers now in stock.

WINCHESTER FIREPLACE & STOVE CENTRE
494 York Street, Winchester 774-3632

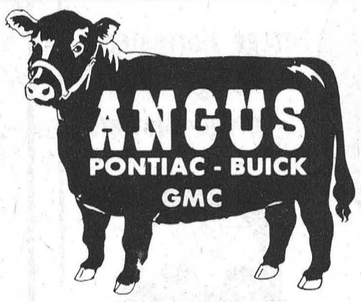

Angus Pontiac Buick Ltd.

For Safety's Sake Come And See Us Soon

For the rest of February 1978 we will inspect safety related items on your vehicle for only

$9.95

Bring your car or light duty truck in today. Spend a little time with us and know that your vehicle is safe to operate

Call 774-2620 for an appointment

SERVICE DEPT. HOURS
8 to 5 p.m. Mon. thru Fri.
8 to 9 p.m. Tuesdays
Until Noon on Saturdays

ATTENTION FARMERS AND DEALERS

Winchester & District Livestock Auction
will be
RE-OPENING
March 7, 1978

with the following changes due to operational costs:

Sale will start: at 11:00 a.m.
Calves And Stockers
1:00 p.m. Dairy Cows And Beef

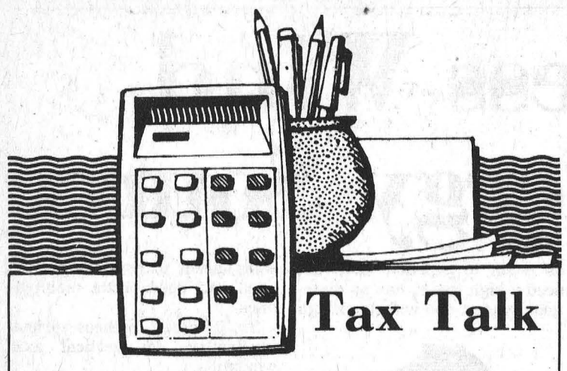

Tax Talk

Q. I understand that I may be eligible to claim two federal tax reductions this year. Please explain.

A. *Everyone is eligible for the* general tax reduction. *The* minimum *general tax reduction you are eligible to claim is either the amount of your basic federal tax or $200, whichever is less. Beginning this year there is a* tax reduction for children. *Basically, you can claim an additional tax reduction of $50 for each dependent child living in Canada and under 18 years of age on December 31, 1977. (The number of children that you claim should be shown on line 63 on page 4 of your return.)*
The maximum *amount you can deduct for the two federal tax reductions is the* least *of:*
(a) the total of your general tax reduction and your tax reduction for children
OR
(b) your basic federal tax
OR
(c) $500.
For more information see Item 49 in your Tax Guide.

●

Q. Can I transfer funds from my Registered Home Ownership Savings Plan into a Registered Retirement Savings Plan?

A. *Effective April 1, 1977 you are no longer able to transfer RHOSP funds tax-free into a RRSP or a registered pension fund or plan. You can still, however, transfer your funds into an income-averaging annuity contract.*
For more information see Item 23 in your 1977 Tax Guide.

●

Q. My wife owns the house we live in. Can I apply for a Registered Home Ownership Savings Plan?

A. *Starting January 1, 1978, you may no longer apply for a RHOSP or make any more contributions to an existing plan if at the time you apply, you are living with your spouse who owned a home during that year and the immediately preceding year and anyone lived in that property during those years.*

●

Q. Can I claim as an operating expense, the original cost of implements and buildings I used to earn income in my business?

A. *No. However, over a number of years these assets wear out or become obsolete and therefore you may claim a portion of their cost for each one that you own. For more details on how to calculate and claim capital cost allowance on these assets, consult your Farmers and Fisherman's Income Tax Guide.*

●

Q. How do I treat the installation costs of public utilities on my farm?

A. *If the installation remains the property of the public utility, you may claim it as an expense.*

●

Q. I retired from farming and now live in the city. My farm lands are rented to a tenant. I make six or more trips each year to the farm to supervise seeding, summer fallowing and harvesting. Can I claim the expense incurred in travelling to and from the farm?

A. *Travelling expenses incurred while travelling to and from your farm cannot be claimed as a deduction from your rental income.*

●

Q. What is the income tax situation if I sell land with standing crop?

A. *If the agreement specifies an amount for the standing crop, that amount is income to the vendor and an expense to the purchaser. If the agreement does not specify an amount for standing crop, than no portion of the selling price is attributable to the standing crop as far as the purchaser and vendor are concerned. To complete the answer, your transaction insofar as the land value is concerned is subject to the capital gains provision which was introduced in 1972.*

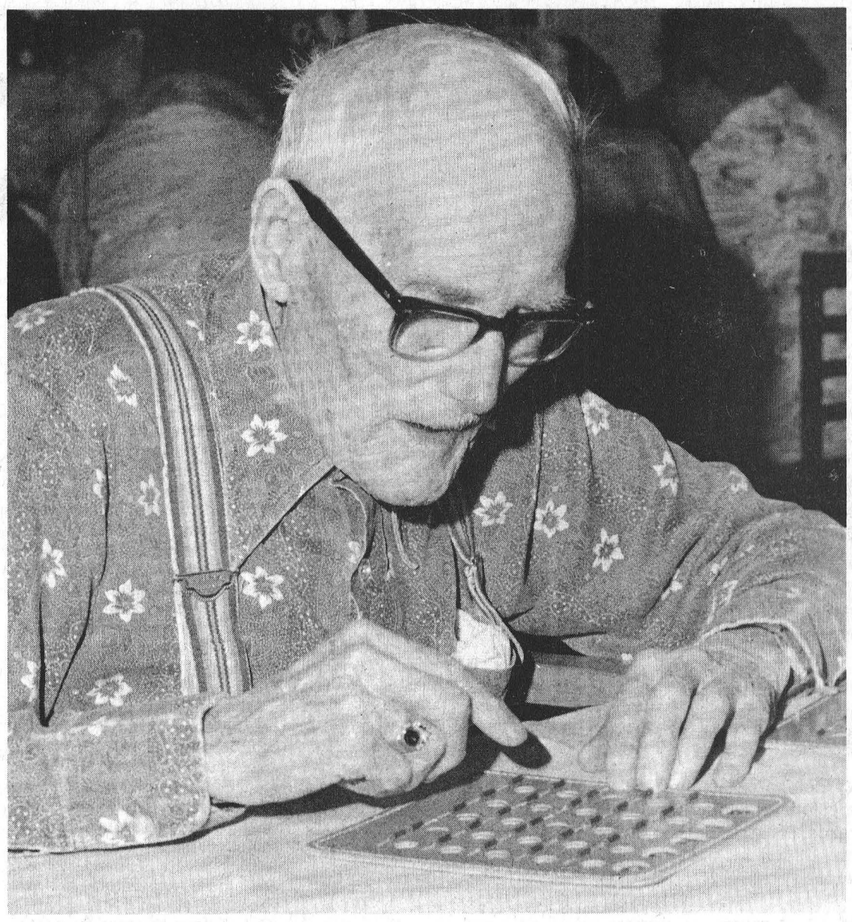

Bingo Innovation

There are no age barriers when it comes to playing Bingo, and once each month members of Metcalfe and District Lions Club pay a visit to Carleton Lodge to conduct a night of games for residents.

Wellington Craig, a former North Gower area farmer, is a regular player and the fact he'll be 90 on his next birthday doesn't prove any handicap.

Now if he'll only call B-10 next!

Press Photo—Rowan

Content Controversial

Proposed Psychologists Act Released For Discussion

OTTAWA—Health Minister Dennis Timbrell today welcomed the action taken by the Ontario Psychological Association in releasing for public discussion its proposed legislation to regulate the practice of psychologists.

The proposed act, released in Ottawa this morning at the Association's annual meeting, is intended by the Association to replace the existing Psychologists Registration Act.

"I am pleased the Association intends to distribute the proposal to professional associations, members of the Legislature and interested members of the general public," Mr. Timbrell said. "When responses are sent to the Ontario Psychological Association, copies should also be sent to my ministry.

"Concern has been expressed about the nature and content of this proposed act, and this wide canvassing of informed opinion will assist my ministry and the Ontario Psychological Association in their further consideration of any proposed legislation," Mr. Timbrell continued.

"A question that needs consideration is whether or not this type of legislation is needed for the control of the practice of psychology. Also, whether it should be under the Ministry of Health, since only part of the profession is involved in health services.

"The proposed legislation would establish a self-regulating College of Psychology, with psychologists licensed to practise as independent practitioners. Opinion is divided at the moment, as to whether this arrangement is appropriate," Mr. Timbrell said.

"Another concern is that the practice of psychology, as defined in the proposed legislation, is very precise in detail and wide in scope. Many of the activities, such as counselling, are not necessarily unique to psychology. The use of drugs by psychologists in their practice is another related issue.

"So I hope that in addition to consideration to the proposals of the Association, alternative suggestions and proposals will be forwarded by all interested to the Association," Mr. Timbrell concluded.

Personals From Pleasant Valley

Miss Anita Gilmer and Miss Karen McShane were collecting for the heart fund recently.

Mr. and Mrs. Douglas Brannan, David and Derek were visitors of her father at the Civic Hospital on Sunday. Her father underwent surgery. All hope he continues to gain.

Mr. and Mrs. Ross Gilmer, Mr. Carl Zoschke of Ottawa and Mr. and Mrs. Basil Gilmer and little daughter Catherine of Brockville were Saturday visitors at Mr. and Mrs. David Gilmer.

Sorry to report Mr. Sam Cowan of Prescott is a patient in the General Hospital Brockville.

Mr. Richard Gilmer is taken treatments for a back injury. Richard is taking treatments at Brockville. All hope both will soon be feeling better.

Birthday greetings are extended to Mrs. Ken Hunter and others having birthdays in February.

Travel Information Available

Travellers throughout Ontario can count on current, up-to-date vacation information thanks to a new program recently initiated by the Ministry of Industry and Tourism.

During winter months, seven centres across the province offer callers road, ski, ice fishing and snowmobile reports seven days a week during regular business hours.

The call-in, immediate-result program will switch to resort and campground vacancy reports, local events and attractions and fall color reports during the remainder of the year.

Information will be telexed immediately to Ontario travel information centres to give callers the most current statistics available.

The service is free for a phone call and the number to call in Eastern Ontario is Cornwall (613) 933-2420. The five-day-a-week Toronto number is (416) 965-4008.

Ottawa Valley Tours Ltd.

Mar. 11-Apr. 2, 23 Days (Sun Coast) $499
Mar. 11-21, 11 Days (Sheraton Inn) $240
Apr. 1-16, 16 Days (Sun Coast) $319
CLEARWATER BEACH [Efficiency Included]
Mar. 5-Mar. 20 (16 Days) $395
Mar. 9-Mar. 24 (16 Days) $395
NEW ORLEANS AND PANAMA CITY BEACH
Mar. 11-26 (16 Days) $385
Mar. 16-27 (12 Days) Mid-Term Break $280
WASHINGTON — NEW YORK CITY
Mar. 24-Mar. 29 (6 Days) $180
16 DAY CIRCLE TOUR WITH 6 NIGHTS IN TEXAS
Apr. 22- May 7 ..... $490
CALIFORNIA [23 Days]
Leaving May 6, July 22, Sept. 2 ..... $599
PENN DUTCH [5 Days]
Leaving May 20, June 24, July 29, Sept. 9 ..... $155
QUEBEC CITY [3 Days]
Leaving May 20 and July 29 ..... $105
GASPE [9 Days]
Leaving June 3rd and Sept. 30th $345
SPRING LAKE N.J. [6 Days]
Leaving June 18th and Sept. 9th $270

TOUR INCLUDES BUS TRANSPORTATION AND ACCOMMODATION
GROUP TOURS ARRANGED ON REQUEST

After 5 p.m. Call 728-5066 or 224-8104
1316 Carling Ave., Ottawa K1Z 7L1 725-3045
Travel Registration No. 1296997

MORE FUN FOR YOUR MONEY!



1978 Polaris®
SPECIAL
Sale On All Models In Stock
Deeks Auto Electric
Fred Hagmann — Prop.
Winchester 774-2634
We service what we sell

DENALT PAINTS
1200 Colours to Choose From
GLASS CUT TO SIZE
ACE'S GENERAL STORE
Hardware and Groceries
South Mountain Phone 989-2865

SULLIVAN BROS.
Chesterville 448-2332

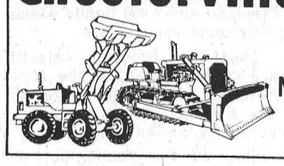

Dozers, Backhoes,
Manure Pile Removal,
Air Compressors

Williamsburg

Mr. Cecil Hanson has returned home from the Ottawa Civic Hospital.

Miss Cindy Smith has returned home from Florida to stay.

Mr. and Mrs. Graham Wells returned home on Friday after spending some time in Daytona Beach, Florida.

Recent callers at the home of Mrs. John Erratt were Mr. and Mrs. Fred Patterson of Kemptville; Mr. and Mrs. Morley Erratt, Cardinal; Mrs. Carson Wells of Colquhoun; Mr. and Mrs. Gerald Erratt of Morrisburg and Mr. and Mrs. Graham Wells of Colquhoun.

Mr. Carson Wells returned home on Friday after spending a week in Toronto.

SERVICE IS OUR MIDDLE NAME
METCALFE SERVICE CENTRE LTD.
PHONE 821-2893
METCALFE, ONTARIO
K0A 2P0
See our excellent selection of
Forage Harvesters,
Forage Balers,
Forage Blowers
O.R.F.E.D.A. MEMBER
FARM EQUIPMENT DEALERS

The Kitchen Cabinet Center

NEW! SEE OUR FULL LINE OF MIDDLE PRICED CABINETS TO MEET THE NEEDS IN YOUR HOME AND YOUR POCKET BOOK! DROP IN FOR A FREE ESTIMATE
3 STYLES TO CHOOSE FROM
See us first!

Dream kitchens start with solid wood Cabinets

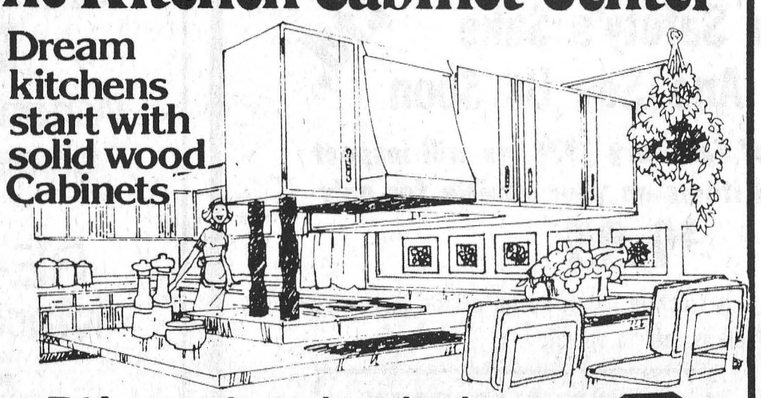



Henri D'Aoust Lumber Ltd.
Matériaux de construction Building supplies
P.O. BOX 190, EMBRUN, ONTARIO K0A 1W0
EMBRUN - 443-2864 OTTAWA - 238-3600
WISEWAY

WE'RE READY... ARE YOU?
to help You Fix-Up for Spring With
Kem
PAINTS
and
Mayfair and Sunworthy
WALLPAPER

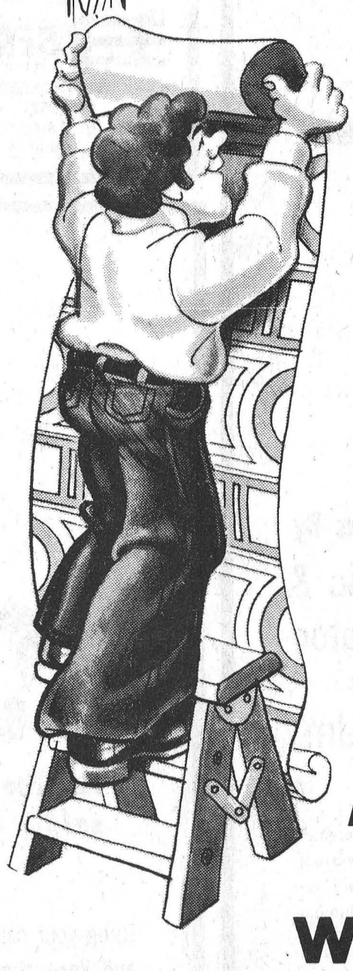

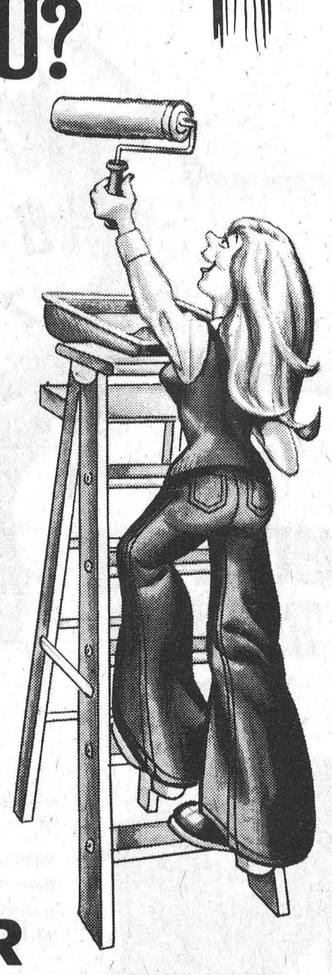

Elliott's Dry Goods & Hardware
Winchester 774-2614

Rural Children Need Better Programs



Hugh Hutchison
Superintendent

By Steve Hummell
Press Staff Reporter

(This is the second and concluding part of an interview with retiring superintendent of education Hugh Hutchison. He worked out of the Morrisburg area office for the Stormont, Dundas and Glengarry Board of Education.)

MORRISBURG—Rural children require better educational programs and facilities than urban children, says Hugh Hutchison, as he reflects on a lifetime in education.

"It is my opinion, because they have to compete in the same job market, and the urban children are right where the jobs are, the country youngster needs even better programs to balance off that advantage," he said in a recent interview with the Press.

He said even today, school programs and facilities are better in the cities. The cream of the teaching profession at one time was drawn to the urban centers where salaries were higher and universities close at hand.

"When jobs in teaching began to get scarce it brought a lot of good teachers from the cities into the rural sections," said Hutchison.

But rural school children do have some advantages: "The country youngster has a great many advantages too because he's used to hard work which is good preparation for adult life..."

When the educator began working here, as an inspector of public schools in 1957, the typical one-room, rural school teacher was a principal, a teacher and very often a janitor too. He said they were thrown totally on their own resources with little outside help.

The one-room schools worked simply because of the teachers' dedication and the community spirit that surrounded the school.

"But then, of course, the one-room school became an anomaly. It was excellent for its time but its time passed."

If the rural children were to have an equal chance of success the educational programs and facilities had to be updated, he said. And they were.

"When you looked at the typical teacher, when I came here, she was a lady, a farmer's wife, the mother of a family; she probably taught a Sunday school class and she was probably in the Women's Institute."

Hutchison added: "And with all of these things, all of those loyalties, and all of those demands by far the greatest majority of them did an excellent job under the circumstances."

Hutchison said there are distinct disadvantages to the big, regional school boards presently operating across the province but they can be overcome.

"What I was hoping to preserve in Dundas County was the interest of the people in their children in school that was evident in most of the little school areas," he said. "The people of Dundas have always been interested in what has been happening to their children in school and they still are."

He recalled the controversy surrounding the Board's initial interest in establishing open concept schools. The construction of Nationview school — the first open concept school built in the United Counties — was a good example of community involvement, he said.

The Board took Mountain and Matilda parents to Montreal and Toronto to see, first-hand, open concept schools in operation.

"The biggest job we had was to explain to the people that our form of open concept school was not the same as what they had been hearing about the American open concept schools," recalled Hutchison. "But we succeeded in assuring the people that this was not going to happen here."

He sees a distinct advantage to the pupils who are taught in open concept schools.

He explained that in a typical grade five class the pupils could be reading anywhere from a grade three to grade seven level. Most elementary school teachers break their classes into three groups for instruction, with each group representing a level of development. But when the development spread is too great, a teacher could, in effect, be teaching five or six different groups in one class, which is too great a strain on the teacher and students.

"So the idea of the physically open school is that the youngsters can be grouped in a group that represents their learning level," he said. "In other words a youngster that reads at a grade three level even if he's in grade five will go to where reading is being taught at the grade three level."

A testimonial evening, which is open to the public, will be held in Hutchison's honor February 25 at the Winchester Community Centre.

Frank Green's
Mobile Fleet Repair
METCALFE, ONTARIO
Shop 821-3142 — Home 821-1935
SHELL DEALER
Class "A" Mechanic
SPECIALIZING IN ON-THE-SPOT FLEET SERVICE
Aluminum Welding, Brake Repairs, Tune-Ups, Wiring Repairs, Minor and Major Engine Repairs, Tire Sales — Repairs
MOTOR VEHICLE INSPECTION STATION
Shop is large enough to accommodate cars of all sizes and the biggest trucks.

Counselling Corner

Case X Utilizes Agencies For Reconciliation

The health and social agencies in Cornwall and the United Counties co-operate and utilize various services for the benefit of the people whom they serve.

The following is a typical example of utilization of various services by one family.

(this is a factual case history from the files of Family Counselling Centre of Cornwall and United Counties. Names and places are fictitious to protect the confidentiality of the client.)

Mr. X came to the Family Counselling Centre out of desperation to save his marriage. After sixteen years, he could not accept that his marriage was "down the drain".

The family counsellor endeavored to ascertain the present circumstances to learn that Mrs. X and the children did not want him in the home. Mrs. X had packed her husband's clothing and told him to leave. Sure, he drank with "the boys" but he did not have an alcoholic problem. He had been a good father — the children always had enough to eat. Was this all that is required of a father? Eventually, Mr. X realized that he had contributed to the present situation. It was pointed out to him that he had to prove he loved his wife and children; he wanted to change his behaviour. He was most amenable to the counsellor's suggestion to talk with a member of Alcoholics Anonymous and this was arranged for him.

What about Mrs. X? She came to Family Counselling Centre and was very surprised that her husband sought help. She was willing to become involved in counselling but was not prepared to have Mr. X return to the home. She was having problems with the children, particularly Jane who felt a great deal of resentment. She was also a "nervous child" and Mrs. X felt that she would not want her father back in the home. Mrs. X was also concerned because her husband could not maintain himself and provide adequately for the family.

A telephone call to Social Services, explaining the circumstances, resulted in an application for General Welfare Assistance which relieved the pressure for both Mr. and Mrs. X.

The X's were seen on several occasions and each time, Mrs. X reverted to her concern about Jane. Eventually, Jane was referred to the Children's Regional Mental Health Services. Family Counselling Centre continued to see the X's and naturally, Mrs. X was apprehensive. Would Mr. X maintain his sobriety? She had many fears — her own father had been an alcoholic and it had left a "scar". What were her attitudes towards alcohol, also sex? In the counsellor's opinion, Mrs. X would benefit from psychiatric consultation. She stated that she had felt the need to see a psychiatrist for several months but did not know how to contact one. Mrs. X was very pleased to go to the Mental Health Clinic at the Cornwall General Hospital. Following three visits, she was much more relaxed and had gained insight into her own personality problems.

The X's used the services constructively. Each agency provided a specialized service which contributed to better adjusted individuals. The X's reconciled and the entire family have enjoyed a happier home life.

The next article of Counselling Corner will deal with alcoholism.

R. Van Noy To Represent Eastern Ontario Region

Ray Van Noy, secretary-treasurer and General Manager of Lannin Lumber Mart and Construction Ltd., Winchester, was last week elected Director of the Lumber and Building Materials Association of Ontario, representing the Eastern District.

Mr. Van Noy, who was first associated with the Lannin Lumber firm in 1963, eventually became store manager, and has held his recent position since purchasing the company in 1974.

Federal Money Available For Student Job Placement

Health and Welfare Minister Monique Begin today announced details on the department's Health Activities Summer Employment Program for Students. The $920,000 program, to be administered by the department's Health Programs Branch, will enable health related organizations and other voluntary groups to hire approximately 450 students across Canada.

As part of the federal government's Canada Summer Youth Employment Program, the program will provide various health related organizations and other voluntary groups with the necessary funds to hire post-secondary level students to work on projects that these organizations would not normally be able to fund.

The 450 job created by the program will provide up to 15 weeks of work for each student. Students should apply directly to the local Canada Manpower Centres for further information and state their interest for health projects.

Health related organizations and other voluntary groups should submit their applications to Health Programs Branch, Department of National Health and Welfare, Room 623, Jeanne Mance Building, Ottawa, Ontario K1A 1B4, **before February 28, 1978.** The organizations which have their applications approved will be required to contact Canada Manpower or Canada Student Manpower Centres to obtain candidates for projects.

The main objectives of the Health Activities Summer Employment Program for Students are:

1. Providing post-secondary students with a positive summer work experience in the health field;

2. Assisting health related organizations and other voluntary groups with the gathering of new knowledge that relates to improvement in the health of Canadians. This would include improvements in lifestyle, environment, human biology and health care organization as elaborated in **A New Perspective on the Health of Canadians.**

LIMITED TIME ONLY
SALE
VICKS VAPORUB
100 ml. jar
OUR REGULAR PRICE $1.87
1.59
NEO CITRAN
Package of 10
NORMALLY $1.69
1.29
VICKS FORMULA 44
3 oz. bottle
REGULAR PRICE $1.69
1.39
VICKS FORMULA 44D
5 oz. bottle
REGULAR PRICE $2.67
2.27
NYQUIL
6 oz. bottle
OUR NORMAL PRICE $2.27
1.89
Sale Ends Tuesday, Feb. 28
SEAWAY VALLEY PHARMACIES
WINCHESTER CHESTERVILLE KEMPTVILLE PRESCOTT
774-2633 448-2492 258-2557 925-4233

Go to the bank with the flexible rate on loans

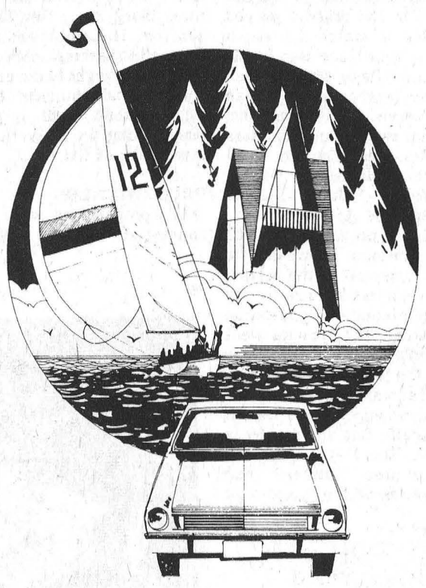

If you're in the market for a loan, the first place you should go is to the Royal Bank.

Our Loans Officers would really like to help you with your particular plans. And there are a lot of different ways we can be of help.

We have Personal Loans for almost any worthwhile purpose. And for major purchases Special Purpose Loans up to $25,000 and longer terms are available. The rates are flexible too.

So before you go anywhere, go to the Royal Bank where borrowing is comfortable. We'd really like to help.

ROYAL BANK
...for a lot of reasons.

As Close As Your Phone ...

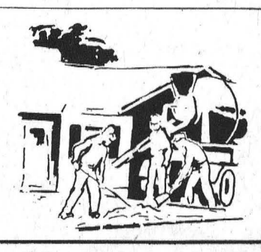

Forbes Building Materials Ltd.
R.R. No. 2, Mountain, Ont.
Phone 258-3487 or 258-3488
Ready Mix Concrete — Weeping Tile Stone
Road Gravel — Cement Gravel
Sand Fill — Mortar Sand — Earth Fill

EASTERN ONTARIO LIBRARY SYSTEM
200 Cooper St. — Ottawa — Phone 238-8457
Serving the residents and all Public Libraries in the 10 counties of Eastern Ontario
QUESTION?
CHANCES ARE... WE'VE GOT THE ANSWER
DIAL-A-QUESTION! FREE!
PUBLIC LIBRARY
REFERENCE • INFORMATION
Now all...
Eastern Ontario residents (613 phone area) can dial this toll-free information service by calling the public library reference resource centre nearest you....
JUST DIAL
1-800-267-7144 — Cornwall Public Library (Bilingual Service)
1-800-267-8151 — Brockville Public Library
1-800-267-8293 — Ottawa Public Library (Bilingual Service)
Zenith 16780 — Pembroke Public Library
(Residents of Renfrew County — dial "0" and ask operator for Zenith number) Where long distance does not apply, please continue to use the regular phone number to obtain reference-information at these public libraries.
CUT HERE — SAVE



Carnival Queen

Miss Barbara Craig, daughter of Mr. and Mrs. Elwood Craig, is the 1978 Metcalfe Carnival Queen. The lovely Osgoode Township High School student was crowned during opening ceremonies last Friday night, and is enjoying a busy but delightful week reigning over all activities on the exciting program.



Agricultural Society Entry

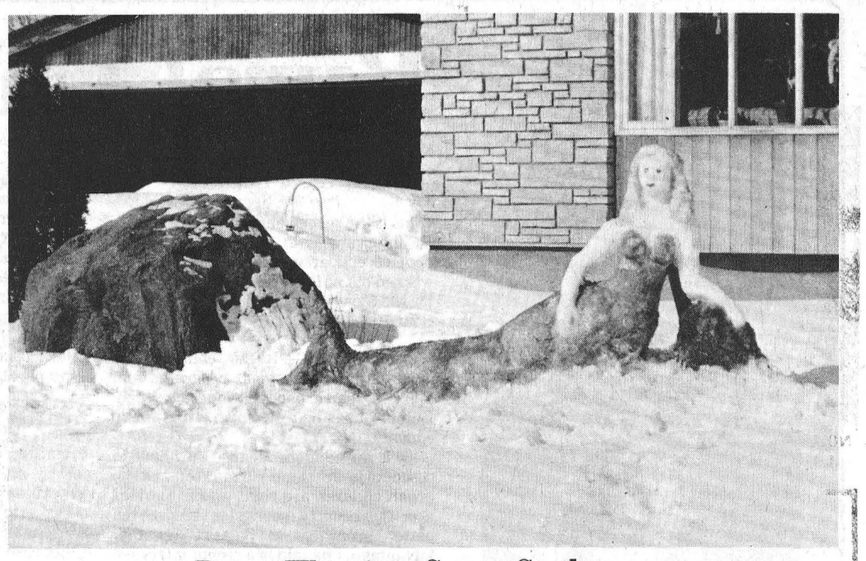

Prize Winning Snow Sculpture



View From The Top



Junior Farmers Lead Race

Carnival Queen Crowning Kicks Off Week At Metcalfe

Clear, crisp February weather favoured the opening of Metcalfe R.A. annual winter carnival last weekend, and as a result record crowds enjoyed the interesting initial programs. Highlight of opening night last Friday was crowning of the 1978 Queen with judges Ray and Jennifer Britt, Paul and Elva Coulson entrusted with the always difficult task. The contestants made their first appearance early in the evening and as a fitting climax to an amusing program the judges announced their decision, and 1977 Queen Corrine Morris was on hand to crown her successor, Miss Barbara Craig. Miss Craig, a student at Osgoode Township High School, is a daughter of Mr. and Mrs. Elwood Craig, Metcalfe.

Joining Miss Craig on the platform to receive valuable prizes were her three Princesses: Debbie Loubert, Carolyn McCargar and Mary Anderson. Miss Loubert is a daughter of Mr. and Mrs. Gerry Loubert, Marvellville; Carolyn's parents are Mr. and Mrs. John McCargar, Kenmore, and Miss Anderson, a daughter of Mr. and Mrs. Russ Anderson, Winchester.

QUESTIONABLE QUEENS

A variety of very questionable "Queens" were introduced during the program and, despite elaborate make-up, most experienced difficulty disguising their masculinity.

A feature of the opening night program was a "Roast" with the jolly Country Doctor on the hot seat, and Dr. Lyn Morrow proved more than a match for panel members. Ron Isaac was at his best in the "Dean Martin role" and those lambasting the man who has served the area with distinction for more than fifty years were: Mrs. Herb Coulson, Cecil Reaney, Stan Hicks, Ray Wilson, Mrs. Walter Palmer, Harold Cowan and Joe Rowan.

Saturday's program featured what has become known as the annual "Funspiel" at the curling rink with entries from practically every community organization participating. Top honours went to Hansen's Esso with manager Hank at the helm. The Esso rink amassed a total of 21 points of the day's play to edge Greely Legion and Metcalfe Sno Rovers by a half-point. The Royal Bank appeared to lose "interest" and ended the day with a grand total of 1½ points.

Ideal weather continued through Sunday and village streets were lined with spectators to watch the excellent parade. More than 35 colourful floats wound their way through town while three judges watched from the reviewing stand. The judging chore was in good hands with three clergymen, Rev. J. Maissan, Rev. H. Lamble and Rev. M. Minvielle marking scorecards.

A variety night in the community centre hall climaxed the opening weekend with organizers busy setting the stage for seven more days of fun.

PRIZE WINNERS

All competitions were keenly contested during Saturday night's diversified program. Bicycle races on ice provided exciting entertainment with contestants mounted on sturdy three-wheelers built by Allister Campbell. Norman Sterling, M.P.P., new Parliamentary Assistant to the Attorney General, joined the fun when he teamed up with Osgoode Township Councillor Fred Alexander and together they pedalled their way to the semi-finals. Wally Fisher and John Sauve, riding for Shilo Riding Club, won top money, while second prize was earned by Lyle's Auto Body Shop, with Daryl Ross and Doug Woods in the saddles.

There was an unexpected upset in the tug-of-war competition when perennial winners, the rugged Seaway Valley Tractor Pullers, fell victim to executive members of the Metcalfe Jets organization.

Bed races also created excitement with top honours going to Kemptville K-Cats in the men's division and East Carleton Junior Farmers in the ladies' section. Russell Junior Farmers had the best decorated bed, and best costumed racers were the Highway 31 ladies.

COSTUMES

Costume Classes - 6 years and under: 1 - Cheryl Molinar, 2 - Shannon Guy; 7-8 and 9 years: 1 - Donna Mulloy, 2 - Paul Finniss; 10-11-12 years: 1 - Tracy McKeown, 2 - Tim Cavan; 13 years and over: 1 - Martin Patterson, 2 - Wendy Welk.

Best individual costume - Martin Patterson; Best couple in costume - Craig and Jo-Anne McCooeye; Best skating couple - Anne Lyons and Tim Cavan.

MORE FUN TO COME

Carnival fun continues through the week with the teeny-Bopper party and skating party tonight (Thursday) and one of the major attractions — the Lions sponsored MONTE CARLO NIGHT — billed for Friday evening. Before the final curtain falls on this year's extravaganza on Saturday night there will have been a day-long program including the Metcalfe Sno-Rovers Rally; broomball; dinners and the spectacular wind-up dance.



If Roy Could See Him

Ontario Attorney General Roy McMurtry has a new assistant, but perhaps the honourable gentleman isn't aware the Grenville-Carleton Member is not only a politician, but a daredevil as well.

In accompanying photo Mr. Sterling is pictured flashing over the finish line following a wild ride at Metcalfe Winter Carnival.

Press Photos - Rowan



Unveil Ice-Making Machine

Metcalfe R.A., with financial assistance through a Wintario grant, recently donated a new, modern ice-making machine to the Community Centre Board.

Grenville-Carleton M.P.P. Norman Sterling, who participated in carnival activities, officially unveiled the equipment on Saturday evening. Pictured left to right are: Ken Kingsbury, R.A. Past President; Betty Eastman, R.A. President; Councillor Albert McKeown, Community Centre Board Chairman; Mr. Sterling; Carnival Queen Barbara Craig; and Township Councillor Fred Alexander. Mr. Pos, Community Centre Manager, is at the controls.

Press Photo—Rowan

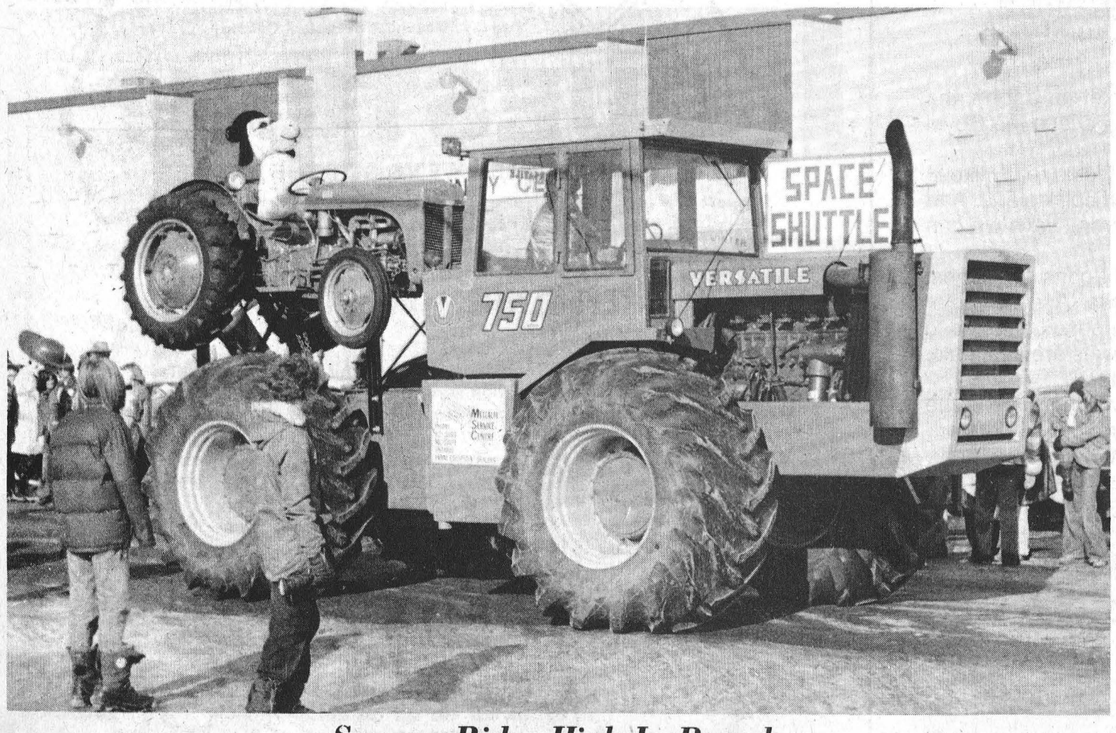

Snoopy Rides High In Parade

Sterling Accepts New Post



NORMAN STERLING, M.P.P., CARLETON-GRENVILLE

Perhaps this column will be of a more personal nature than I normally might write. I was honoured to be asked by the Premier to act as a Parliamentary Assistant to the Attorney General, the Honourable Roy McMurtry. This additional responsibility was not easily accepted by me.

I am very grateful to my wife, Janet, for her support in this regard. It is more of a sacrifice for her than me. True, I will have to work harder and longer hours, but Janet will bear a much heavier burden. It is really not fair for her to continue to subrogate her career goals to mine. My wife is a most talented woman. After obtaining her Bachelor of Science she worked for a Masters of Education degree which has been put to good use at both South Carleton High School and Goulbourn Public School. Her encouragement to me, to accept this position can only be attributed to her understanding, and I deeply thank her for her sacrifice. In addition I am not happy that this position will rob some of the hours of enjoyment that I now treasure with my children, Ian and Sara.

I do however look forward to this challenge. The Attorney General will need my assistance on the twenty pieces of legislation which he now has on the books. In addition, I have an increasing concern over the inadequate Court Facilities in the RMOC and hope to have a greater influence in my new position to rectify this situation.

Winchester Springs

Mr. and Mrs. Don Morrow of Ottawa were callers on Sunday of Mrs. Keitha Morrow and Mrs. Jean Morrow.

Mr. and Mrs. James Levere enjoyed a few holidays in Florida.

The Winchester Springs Recreation Association would like to invite everyone out for a skating party on Friday night, February 24, 1978.

Wedding Invitations

over 500 samples to choose from

A free copy of the "CANADIAN WEDDING GUIDE" (value $2.75) given with each order

Rally Photo Greely

Phil Potter 821-2252

Open evenings and weekends for your convenience.





WALTER BAKER, M.P. GRENVILLE-CARLETON OPPOSITION HOUSE LEADER

Baker Urges Grants In Lieu Of Taxes

The Woods-Gordon report on the Ottawa region stated that the City of Ottawa, the Townships of Nepean, Goulbourn, Rideau and Osgoode, indeed, all the surrounding municipalities will be facing a financial crises involving more than $250 million in losses to local business, with a ripple effect spreading from the real estate to the retail business. Yesterday, in the House of Commons, I drew to the attention of the Minister of Finance the double blow at citizens of the whole Ottawa-Carleton region who were inconvenienced by the hurried and badly planned exodus to Hull and who will now have to pay substantially higher property taxes because of the shrinking tax base in Ottawa and adjoining municipalities.

I asked the Minister of Finance when he intended to bring in the promised "grants in lieu of tax legislation, so that property owners, tenants and others in Ottawa and these municipalities can expect some kind of relief"? The answer was in the flippantly evasive style that the Minister has adopted to disguise his ineptness in his new portfolio.

I asked: "When is the Minister going to match with deeds his promise to the ratepayers of this area? When does the Government intend to introduce this Bill? Has the Bill been drafted and, if so, when will it appear on the Order Paper? The obvious and not very helpful reply was: "We are working on this problem at the moment, and we will be pleased to table the Bill as soon as it is ready"

This legislation must be presented to the House quickly. It is no secret that an election is not far off and the election and subsequent readjustments could mean that no progress will be made until early 1979. Local taxpayers could have to bear this inequitable burden for at least two years.

It wouldn't be very surprising to see the firm promise we already have respecting grants in lieu of tax transformed into a Liberal election promise. Nothing could install more pessimism in taxpayers about the probability of relief than that.

Spousal RRSP — A Tax Break

There are many advantages to being married but one of the least appreciated may be the opportunity to benefit from a little known type of registered retirement savings plan.

It's called the spousal RRSP and it enables couples to save and invest in a manner designed to reduce their future income tax liability.

Here's how the spousal plan can work. Take the case of a husband who has a good paying job with a company that provides a generous pension plan. He is also building up a sizable RRSP that will add significantly to his retirement income.

All well and good, but the problem is the income tax he will be paying after he stops working, particularly after age 71. That's when his RRSP must be cashed in or converted to a life annuity. He figures on collecting $1,000 a month from the annuity plus $1,500 in the form of a company pension cheque. At this point he could conceivably be paying 45 percent income tax and watching his best-laid plans for the golden years going up in tax.

The solution, according to Mr. Edwards of the Royal Trust Corporation, could be for the husband to take out a spousal RRSP in the name of his wife.

The husband makes the payments to his wife's plan and claims the deductions from his taxable income, just as he would with an RRSP in his own name.

It does not matter that the wife, although she has worked hard caring for home and family, has never earned a dime in her own name since she was married.

The husband can contribute up to the same limits as govern all RRSP's. In this case, payments to both the company pension plan and the RRSP must not exceed the lesser of 20 percent of his earned income and $3,500. (Had he not been participating in a company pension, his maximum could have been the lesser of 20 percent of earned income and $5,500).

Mr. Edwards points out two main benefits of this plan.

"It provides a measure of financial independence for the wife who, not having earned any income, has not been able to contribute to any pension plan. Although the husband makes the payments, the spousal plan belongs to her alone."

"The couple also stands to save on future income tax because, after retirement, the spousal plan payments will be taxed at the wife's lower rate."

Under present tax laws, both will be able to claim the $1,000 annual tax deduction allowed in respect of pension income. "Not only that, if the wife is younger than the husband, he will be able to continue to add to the plan, even after reaching the age of 71," Mr. Edwards explains. A word of caution, however: contributions to a wife's RRSP withdrawn as a lump sum within three years from the contribution year will be taxed to the husband.

"Spousal plans represent the government's recognition of the marriage team as joint owners of the couple's assets," he says.

"For the couple planning on spending their sunset years together, the government has made it possible to set up the most advantageous split of future income."

Mr. Edwards cautions that this plan is advisable only in secure marriages because, although the husband may have made all the contributions, he has absolutely no claim on the money after it has been deposited to his wife's RRSP.

Winchester Centurians Get Tax Education

Two well known area Chartered Accountants, Jim Currie of Manotick and Peter Rowan-Legg of Ottawa, delivered information messages to Winchester 100 Club members at their regular meeting last week. The two men, experts in the taxation field, brought both interesting and very educational messages and willingly answered many questions following their addresses.

It was not a dinner meeting since all members had been encouraged to join villagers at one of the churches where Carnival meals were being served, 23 members were present when the meeting was called to order at 7:30.

Bevis Graham presented a report of the club's planned activities for the carnival and urgently requested help for the Sunday events. Mr. Graham also told members three wheel chairs are now available when needed.

Future programs were discussed and it was agreed to begin planning for the Harvest Ball Ladies' night.

Prior to adjournment members were reminded the next meeting will be on St. Patrick's Day and members not wearing something green will be severely penalized.

MONY LIFE

IT'S REGISTERED RETIREMENT SAVINGS PLAN TIME AGAIN

For information concerning R.R.S.P.'s (we have several types to choose from) as well as Life Insurance, Mortgage Insurance, Family Plans, Annuities and Disability Income

Call Your Local MONY LIFE MAN

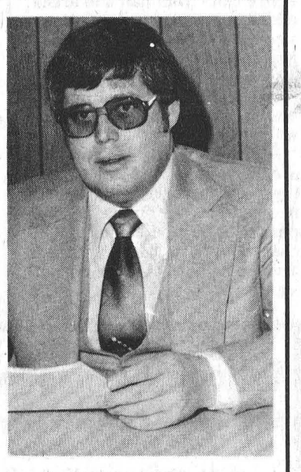

FRED W. CHURCHILL
989-2842
or
235-5106

Emelie Lamoureux Dies In Hospital

Mrs. Elie Lamoureux, widow of the late Mr. Lamoureux and long-time resident of Winchester and area, died at Winchester District Memorial Hospital on February 18 in her 95th year.

The late Mrs. Lamoureux, the former Emelie St. Pierre, was a daughter of the late Mr. and Mrs. Cyril St. Pierre. Mrs. Lamoureux was born and educated in Lemieux, Ontario.

She is survived by five sons and three daughters: Cyril, David, Clifford, Felix and Wilfred, Mrs. Harold Rombough (Ada), Mrs. Fleming LaPierre (Margaret) and Mrs. Jack Lewis (Alice). She was predeceased by two daughters Ethel and Beatrice and one son Edward. Thirty-seven grandchildren, 25 great grandchildren and one great great grandchild also survive.

A member of St. Therese church in Marionville the funeral service was held at Vice and Craig Funeral Homes Inc., Winchester. Service was conducted by Father Jil Lanjauy at 2:00 p.m. on February 21.

Pall bearers were Hubert Docksteader, Morton Stobo, Leonard Streng, Nelson Docksteader, Allan Cinnamon and Kenneth Cinnamon.

Interment was at St. Therese Cemetery in Marionville.

Clifford A. Green Dies In Air Crash

Clifford A. Green who resided at 820-28th Avenue South, Cranbrook, B.C. and husband of the former Mary Walker, tragically lost his life in the plane crash involving a Pacific Western Airlines flight from Calgary to Cranbrook on February 11, 1978, and the deaths of forty-one other passengers on the flight.

The late Mr. Green is a son of Mr. and Mrs. Clifford Green of Calgary, Alberta; his wife Mary, is a daughter of Mrs. Lawrence Walker of Winchester and the late Mr. Walker, former residents of Mountain Township.

Mourning the death of a beloved father are his three sons and a daughter: Pat, Barbara and David, all of Calgary, and Dan at home in Cranbrook.

Mrs. Paul Johansen of Mountain and her daughter, Mrs. John De Groot, (sister and niece of Mrs. Green) flew to Cranbrook to be present with the bereaved families at the private Memorial Services held on Tuesday and Wednesday following Mr. Green's death.

Fund Gains Momentum

The Matilda Community Hall fund drive continues to gain momentum and the twice-monthly 50-50 draws are still proving a major factor. Latest winner, Ted Marriner of Williamsburg held ticket number 6435 last week and won $580.00. Next draw will be on March 4th.

The modern hall, located at Dixon's Corners, is nearing completion and fund organizers report a total of $27,000 has already been realized, including donations. The objective is $50,000 over a period of three years and this, combined with financial assistance through a Wintario grant, will cover cost of the $150,000 structure.

PAUL STEWART ELECTRONICS
Elma, Ontario
448-3415
Telephone Hours:
8 a.m. - 1 p.m.
6 p.m. - 9 p.m.
QUALIFIED TECHNICIAN
for
Washers, Dryers
Fridges, Stoves
T.V.'s, Hi Fi's
Antenna's & C.B. Radios

Beamish
Morrisburg Shopping Centre

FINAL WINTER CLEARANCE

sale

1/3 OFF

THE PRICE THAT'S MARKED ON FAMILY WEARING APPAREL

Save Now on Winter Outerwear, . . .

Ladies Fashions . . Mens, Boys, Girls and Kiddies Wearing Apparel.

A LARGE SELECTION TO CHOOSE FROM . . . .

Broken Sizes and Colours.

STOP! SHOP AND SAVE

Notice of Information Centre

New Hydro Facilities in Eastern Ontario

New transmission and generating facilities may be needed in Eastern Ontario, if demand for electricity continues to grow.

Ontario Hydro and citizens from the area have been studying the many alternative ways of meeting anticipated growth. As a result, "Information Centres" will be held to enable interested citizens to find out what plans have already been discussed and what direction future studies might take.

You are invited to drop in and review these plans at any one of the following "Information Centres" between 12:00 noon and 9:00 p.m. on the following dates:

March 7 and 8
Prescott Municipal Building
Gymnasium
360 Dibble Street West
Prescott, Ontario

March 9 and 10
Iroquois Civic Centre
Corner Elizabeth Drive and Dundas Street
Iroquois, Ontario

Hydro staff will be on hand to answer questions and explain the various maps and graphics on display.

If you are unable to attend and wish further information, or would like to receive a status report, write to or call (collect):

Mr. Dennis T. Wilkinson
Ontario Hydro
700 University Avenue
Room H8 B2
Toronto, Ontario
M5G 1X6
(416) 592-3954

ontario hydro

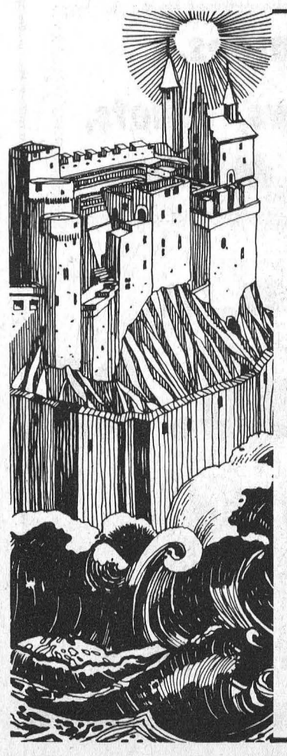

BOOK YOUR
Ottawa-London Direct Charter
NOW

- 3 departures per week from May 5th on

Prices from 319.00 per person

We can also book your hotels, tours and car rentals in Britain and Europe.

Charters to many other destinations available from Toronto and Montreal.

Remember, when you read a travel ad in any paper, we can book it for you right here at Thom Travel Agency.

See Bette, Val or Grace soon!

THE Thom Travel AGENCY
SHOPPING CENTRE, MORRISBURG, ONTARIO
543-2133

District Service Clubs Doing Their Part

Lions Clubs in the area hold two regular dinner meetings each month, and to assure good attendance, as well as create enthusiasm, Bulletin Editors send out interesting, comprehensive and humourous reports. The Press is pleased to be included in the mailing lists of three clubs — Winchester, Morrisburg, and Metcalfe — and as a mark of appreciation plans to publish a brief "Lions Review" once each month. Other district service clubs are invited to help make the column of more widespread interest, and to do so need only add The Winchester Press to their mailing lists.

WINCHESTER

Winchester club editor recently issued a special edition entitled "Nostalgia" in which he reviewed the club's productive history since its beginning in 1968.

Editor Bob (Bob Porteous) recalled the initial meeting at The Country Kitchen when the first executive was elected including Gerry Flucke, president; Garry Collins, 1st vice president; Ray Guy, 2nd vice president; Bob Porteous, 3rd vice president; Jim Helmer, secretary; Wayne Vice, treasurer; Mel Tomkins, Mike Dukelow, Allan McRoberts and Walter Shadbolt, directors.

At that time the club had a membership of 26, and it's interesting to note from the last bulletin received that after ten very busy years the club now has 34 extremely active members.

The Bulletin indicates the club is still proving a very valuable asset, not only to Winchester but the entire surrounding community, and continues to make enormous contributions to all worthwhile endeavours. It is also very evident members, although their main objective is serving the community, find time to enjoy good fellowship both within their own club, and by association with neighbouring clubs.

The present executive includes: Rae Imrie, president; Gerry Cross, 1st vice president; Jack Warner, 2nd vice president; Jack Alexander, 3rd vice president; Lyall Simpson, secretary-treasurer; Jim Beverdam, Harry Castle, Bud Coulter and Cliff Goodman, directors.

MORRISBURG

Morrisburg is perhaps the oldest Lions Club in the district but unfortunately records appear to have been lost and none of the present members know exactly when the club was chartered.

Like Winchester the river front organization continues to work closely with all community-minded groups including municipal council, and is presently keenly interested in a proposed Sports Centre for the fast growing town.

The last Bulletin speaks of contributions to public speaking, senior citizens, figure skating and minor hockey, and also outlines extensive plans for spring and summer programs.

The excellent publication also notes with pride that the club continues to sponsor a foster child and includes a letter from "their" little girl Amparito Sotomayor.

Morrisburg bulletin editor is Christopher Porter.

METCALFE

Bob Rowan edits the Metcalfe and District Lions Club bulletin and his latest effort tells of financial assistance given to Junior "B" hockey, heaters for the arena, and the enormous minor hockey program financed by the club. He also notes the regular visits to Carleton Lodge by members who conduct bingos for the senior citizens, and notes that the new ballpark will be ready early in the spring.

DISTRICT PROJECT

Each year Lions Club in the entire A-4 District joins forces to make a major contribution. Often this means much-needed equipment for some hospital, and this year clubs are presently studying several proposals and will reach a definite decision later in the month.

WINCHESTER 100 CLUB

Another service club doing yeoman service for Winchester and surrounding area is the 100 Club. This organization, like Lions Clubs, works continuously to foster community betterment and offer help to those less fortunate.

Last week both Winchester clubs played active roles during Winter Carnival time, and 100 Club members are presently drafting extensive plans for spring and summer activities.

Carnival Activities At Osgoode High

By "Toot" Ris

The week of February 20 - 24 is Carnival Week at Osgoode High. Monday was Hippy Day with skating on the Canal in the evening. Tuesday was Sadie Hawkins Day. The females in the school wore hearts and if they talk to any of the male students, they will lose their heart to that guy. In the evening, there was a dance with Tom Swift providing the music. There was no school Monday because of Professional Development Day. A snowmobile rally and tobagganing races were to be held. On Thursday, it will be Greaser Day with a dance in the afternoon featuring Duke of Earl. The hockey game scheduled for Friday between the teachers and the students has been cancelled.

In sports, the OTHS girls' curling team won all their three matches at the L.C.A. Curling Championships. On February 5, they trampled Lansdowne 13-0. One week later they trimmed Tecumseh 7-4 and last weekend they managed to get by Hillcrest 6-5. The girls will now be heading for Sherbrooke, Quebec to compete in a new tournament.

The senior girls's volleyball team lost both of their matches last week while the juniors won both their matches. The seniors lost 15-6, 15-7 and 15-6 to Gloucester and 15-10, 15-1 and 15-9 to Cairine Wilson. The juniors are having a very successful season as they beat Gloucester in five games and Cairine Wilson in four. The Gaytors of Gloucester took the first two matches 15-7 and 16-14 before Osgoode won three straight by scores of 15-5, 15-10 and 15-12. The Wildcats from C. W. didn't have enough luck as they went down in four games. Osgoode won the first two games 15-12, 15-7 before the Wildcats staved off elimination with a 15-4 victory. OTHS won what proved to be the final game by a score of 15-13 which was probably the most exciting of the four matches.

Due to the fact that the exams are approaching rapidly and a lot of studying has to be done, this will be my last report until the week of April 1 and that's no joke!

Williamsburg

Mr. and Mrs. Lee Hummel spent Thursday evening with Mr. and Mrs. Bert Shaver and Aden of Iroquois.

Master Steven Casselman of Brockville spent a few days with his grandparents Mr. and Mrs. Clifford Casselman.

Don't forget the Lenton service in St. John's Lutheran Church, Riverside Heights on Thursday evening at 8 p.m. on February 23, 1978. Everyone is most welcome.

Winchester Springs

Mr. and Mrs. Elmore McIntosh of Toronto spent the weekend with the former's parents Mr. and Mrs. Cecil McIntosh.

Mr. Donald Rae of Lindsay — a former Nation Valley resident called on friends in this area last week.

Mrs. Irwin Holmes visited her father Mr. Arthur Adams in Cornwall on Thursday.

Mr. and Mrs. Ralph McIntosh have returned from a holiday trip to Florida.

Mrs. Aden Casselman spent a few days with Mr. and Mrs. Graham Casselman.

Morewood News

Mr. and Mrs. Bernice Allison, Inkerman visited Mrs. Ethel Weegar.

Mr. and Mrs. W. C. Hunter, Miss Carrie Hunter and Mrs. Zoe McQuaig visited Mr. and Mrs. Ken Hunter in Ottawa.

Mr. and Mrs. Robert Thompson, Ottawa visited Mrs. Margaret Barnes.

Mr. and Mrs. E. Young are spending a few weeks in Florida.

Mrs. Margaret Barnes, Miss Carrie Hunter, Mrs. Zoe McQuaig visited Mr. and Mrs. Chas Barnes in Ottawa Tuesday.

Visitors at the home of J. V. Fetterly, Morewood, recently were his granddaughter and her husband, Mr. and Mrs. David Smith of Buffalo, N.Y., and three great grandchildren, Amy Edity, Jenine and Brian.

Help your Heart
Help your Heart Fund


Having Income Tax Problems?
Then let Harvey & Sheppard Reg'd. help you!
Call Winchester 774-2738
Ottawa 733-5509
Kemptville 258-2781
Competent and confidential income tax services. Office located on **St. Lawrence St., Winchester**. Evening appointments available.

Health Unit Suggests Improvements To Osgoode Community Centre

Members of the Osgoode Township Council and the Osgoode Community Centre are faced with a major expenditure to convert the Osgoode Community Centre into a modern, acceptable structure. Requests and demands from the Ottawa-Carleton Health Unit and the local Fire Department leave no alternative but to provide the expanded facilities — additional washroom facilities for the arena and banquet hall, and exits to allow easier, faster evacuation in cases of emergency.

Initial plans to provide a new septic disposal system, some renovations, and a small addition to house the expanded washroom facilities were scrapped when it was felt the high cost provided so little in return. Further study resulted in plans for an addition and interior renovations to encompass immediate and future needs — fire exits from hall and arena, addition washroom facilities, a sewage disposal system, enlarged kitchen facilties, enlarged dressing rooms, a conference room, storage areas, office facilities, some paving and exterior wall finishing.

Residents of this centre area are invited to attend a meeting of the Osgoode Township Council to be held in the Osgoode Community Centre on Monday, February 27 at 8:00 p.m., when this proposed plan of a more attractive and acceptable community facility will be presented.

Apply For Income Supplement

Health and Welfare Canada officials recently urged old age security pensioners in Ontario who are receiving Guaranteed Income Supplement to re-apply before the March 31 deadline if they want to continue receiving the supplement.

W. A. Wright, Regional Director for Old Age Security said that his office has mailed out some 350,000 applications to pensioners who have been receiving the supplement in Ontario during the past year. "Every recipient who wants to continue receiving the supplement must re-apply", Mr. Wright said.

The federal government's Guaranteed Income Supplement is available only to persons receiving Old Age Security pension. Amount of the supplement is entirely dependent on the income of the pensioner. "It is because of this that people who are now receiving the supplement must re-apply every year," Mr. Wright said.

Recipients of the supplement who have not received the application forms, and pensioners who have not been receiving the supplement but feel that they are eligible should contact: Regional Director, Old Age Security, P.O. Box 6000, Station Q, Toronto, Ontario.

Cumberland Township Senior Citizens

Cumberland Township Senior Citizens held their monthly get-together at a dinner convened by Mrs. B. Heney and served by the young ladies of the community.

At a tasty dinner convened by Mrs. B. Heney and served by the young ladies of the community.

Get well cards were sent to the hospitalized.

A moment of silence was observed for Mrs. Wm. Natte who passed away since the last dinner.

Two members celebrated birthdays and two couples wedding anniversaries during February.

A bingo will be held on Friday evening, February 24, at 8:15 p.m. at Bear Brook Community Centre.

A pleasant afternoon was spent but closed early on account of a storm.

SEISMIC RODENT CONTROL system CSA Approved
now available

Most economic means of preserving your Buildings, Farm Produce, Electrical Wiring, Disease Prevention.
WHAT IS SEISMIC RODENT CONTROL? The Seismic Rodent Control is an electrical device which when attached to a metal rod in the earth or to a floor, roof, or rafters, will eliminate rodents for a 250 foot radius (4½ acres).
for further information contact
S. M. ELECTRIC
Tel. 613-989-5216 South Mountain
Exclusive dealer for Eastern Ontario Region

Sutton's Bowling Lanes
500 Main St., Winchester
For Information Call
774-2809
Open Bowling
Fri., Sat., and Sun.




WE ARE NOW FULLY LICENCED WITH A BRAND NEW MENU TO SERVE YOU!
TAKE-OUT ORDERS
Country Kitchen
Restaurant
Dining Lounge
and Tavern
Winchester (Licensed Under LLBO) 774-2417

GARAGE SALE
Materials out of the old Post Office
Doors, Sashes,
Storm Windows, Toilets,
Sinks, Pipes, Moldings
10:00 a.m.
Sat., Feb. 25
Behind the old Post Office
520 St. Lawrence St.

We have the smallest line up.....
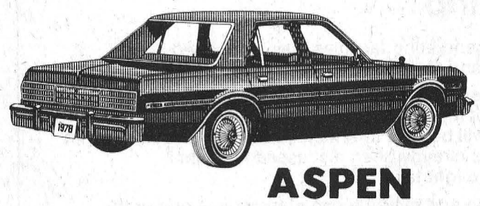
ASPEN
but the best selection of Compacts!

ARROW
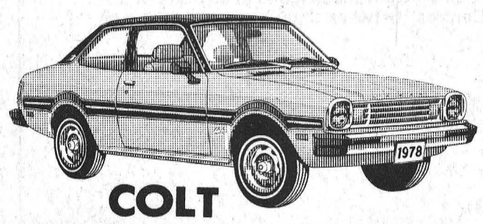
COLT

OMNI

CHALLENGER
Since 1941
Think Small
Steinberg MOTOR SALES LIMITED
We Service What We Sell
Williamsburg 535-2052
Dodge
CHRYSLER
Dodge Trucks
SALES/SERVICE