# The Chesterville Record

FOUNDED IN 1894

1997 WINNER CCNA BETTER NEWSPAPERS COMPETITION

Volume 103, Number 41 Chesterville, Ontario Wednesday, May 20, 1998 Single Copy 75¢ (GST Included)


## This Week


Maple Ridge student wins silver at national science fair.....3

Federal government wants to hear from rural Canadians .....4

South Dundas council supports Seaway video.....5

NDDHS athletes take SD&G track title.....15


## Briefly

### Vandals strike

NORTH DUNDAS – An excavator unit left along a roadside in the Township of North Dundas was damaged to the tune of $400 last week, said OPP. The Kubota excavator was parked along Dillabough Road when it suffered damage to its windows, fittings, gauges and controls. Const. P. Robertson is investigating. Police also investigated a report of vandalism in the Township of South Dundas. The windows of an information booth along Hwy. 2 were smashed during the early hours of May 13, causing about $1,200 in damage.

### Heirloom plants

MORRISBURG – Visitors to Upper Canada Village next weekend will be able to step back in time and view historical gardens and help with planting. The Village's Heirloom Plant Sale, May 23 and 24, features the sale of historic plants, the planting of the schoolhouse garden between 2 and 3 p.m. both days and the discussion of gardening techniques with the Dundas County Master Gardeners. Heirloom varieties available this year include bee balm, bellflowers, bells of Ireland, black hollyhocks, cottage pinks, foxglove and other 19th Century favorites. The public is also invited to visit Upper Canada Village May 29 to 31 for Sheep Shearing Days. For more information, contact Parks of the St. Lawrence at 1-800-437-2233.

### Business dinner

KENMORE – Women are invited to attend a dinner meeting May 26 of the Rural Women's Business Network in Kenmore. The event begins at 6:15 p.m. at the Kenmore Community Hall, and features door prizes and more. Reservations must be made in advance, and tickets are $20, all inclusive. For more information or to make a reservation, contact Marg Newsome at (613) 821-1663 or Lynn Mann at (613) 258-3112.

### Farm bill passed

TORONTO – The province's Farming and Food Production Protection Act has been given Royal Assent and takes effect immediately. The bill, which replaces the Farm Practises Protection Act, safeguards farmers' ability to conduct agricultural practises without fear of nuisance lawsuits or municipal bylaws that restrict normal farm activity. The bill contains enhanced definitions of normal farm practises and agricultural operations, and measures to ensure municipalities take normal farm practises into account when drafting bylaws.

### Seed stolen

NORTH DUNDAS – Police are investigating the overnight theft of 18 bags of Pride corn seed from a trailer parked along the Church Road May 15-16. The seed has an estimated value of $2,250. Const. L. Bootsma is investigating.

### OPP target aggressive drivers

WINCHESTER – Aggressive driving was a major factor in the 70,243 automobile collision in Ontario in 1997 that killed 614 people and injured 24,257, OPP say. With those statistics in mind, local OPP will join officers across the province in a crackdown on aggressive drivers May 15 to 29. Aggressive driving includes speeding, following too closely, failing to yield the right of way, unsafe lane changes and passing and disobeying traffic signs. Police say these habits increase the risk of collisions, and the injuries and deaths that result.

# Commission satisfied with *status quo* at WDMH

**Greg Hewitt**
Record Editor

WINCHESTER – Winchester District Memorial Hospital has emerged from the provincial Health Services Restructuring Commission process unscathed.

In its restructuring report for SD&G and Prescott-Russell released May 13, the HSRC gives Winchester District Memorial Hospital no specific direction for change. That means, says WDMH chief executive officer Joseline Sikorski, the hospital has been told to keep doing what it's doing, following its own path of change as laid out in a strategic plan drafted last fall.

The report recommends WDMH "retain current service levels," and notes the hospital will be subject to further review by the new Champlain District Health Council in accordance with the Rural and Northern Health Care Framework.

The HSRC recommends WDMH retain its status as a hospital, and retains its corporate governance. All five hospitals in the five counties, Winchester, the two Cornwall sites and hospitals in Alexandria and Hawkesbury, are retained.

"I guess you could say that we were pleased with the report," Sikorski told the local media Thursday. "We felt they listened to us."

WDMH undertook a visioning process early in 1997, as a means of dealing with cuts to its provincial grants and in anticipation of the HSRC process. A consultant was hired during the summer, and a strategic plan was drafted and presented to the public.

The WDMH submission to the HSRC identified a need for a shift in focus toward single-day visits, also called ambulatory care, and enhanced partnerships with other health care providers. Identifying the number of acute care beds needed in Winchester and reducing it to that number would allow the hospital to re-invest health care dollars into attracting new services such as opthalmology and chemotherapy, the submission stated.

WDMH has already been approved to act as a satellite chemotherapy centre and has a diabetic education program. Other services are being actively sought

The rural and Northern Health Care Framework was taken into account when the hospital's strategic plan was drafted in the fall of 1997, and the plan formed the basis of the hospital's October submission to the HSRC. The commission visited Cornwall in early December and listened to presentations from WDMH and the other hospitals.

In Cornwall last Wednesday, the hospitals were shown service benchmarks that have been applied to other areas of the province that have already gone through the HSRC process.

❑ Please see WDMH on page 2



***God Save The Queen***

Visitors to Upper Canada Village Sunday afternoon were treated to Confederation-era Victoria Day Celebrations. Included among the activities were a performance by the Total Abstinence Society, speeches from various village dignitaries had a very patriotic tone as residents honored Queen Victoria. There were a number of visitor oriented activities aimed at keeping everyone in the festive spirit. Upper Canada Village is now open for the season with more than a dozen new events planned.

# Brockville to be home of school board office

**Rich Thorpe**
Record Staff

BROCKVILLE — Chalk up another win for Leeds and Grenville Counties.

The Upper Canada District School Board is following in the footsteps of the Catholic District School Board of Eastern Ontario and has decided to locate its head office in Brockville.

Earlier this year, the English Language section of the Catholic District School Board of Eastern Ontario announced plans to locate its head office in Kemptville.

The Township of North Dundas had made a presentation to the Upper Canada School Board in hopes of landing the head office and the estimated 85-100 jobs.

North Dundas made its case based on the fact the township is in the geographic centre of the school board.

But the head office will be located in the former office of the Leeds and Grenville County Board of Education in Brockville it was decided last week.

The head office will house the major business functions of the board, including the director's office, a limited number of supervisory officers, human resources, information technology as well as the day-to-day business functions and limited staff to service plant and transportation.

The board will be establishing three regional education centres in the Perth-Smiths Falls area to service the western end of the board, the regional office for the central area will be located in surplus school space most likely in or near Prescott and the eastern centre will likely be located in Cornwall or at Tagwi Secondary School.

"There are no plans to build a new board office," said superintendant B.J. Zielinksi. "There is no money available to build and even if we sold the four existing board offices that would not even cover half the costs of constructing a new office."

Zielinksi said she did not have exact figures on the number of employees who will be based out of the regional centres, but figured it would be in the range of between 13 to 20 persons.

"The regional centres will allow the employees to be closer to the schools they serve," she said. "It doesn't make much sense to have someone based in Brockville and then having to travel to Cornwall or Chesterville. It is better to have them in front of the kids than travelling on the road."

❑ Continued on page 2

# Disaster Relief Week efforts add $2.25M to claim fund

OTTAWA - A flurry of fundraising events during Disaster Relief Week earlier this month has pushed the relief fund for ice storm compensation closer to its goal. But another $10 million is needed to satisfy claims from eastern Ontario.

The Red Cross on May 8 turned over a second $2 million from the fund, and another $250,000 came from various organizations and initiatives, pushing the fund to more than $7 million. The province will match that amount by a ratio of up to four to one, meaning $35 million is now available.

It is expected that $100 million in claims will pour in from eastern Ontario, $45 million to $50 million of which will not be covered by one of several federal and provincial programs and will be settled through the Eastern Ontario Disaster Relief Fund.

"It has been enormously encouraging to us that so many responded to Ice Storm Disaster Relief Week," Eastern Ontario Disaster Relief Committee chairman Jim Bennett said. "Donations came from schoolchildren in Hamilton and retired Bell employees, as well as from institutions such as the Bank of Montreal. However, we are still short of the $10 million we estimate we need to raise in order to settle legitimate claims of ice storm victims."

It is expected that $100 million in claims will pour in from eastern Ontario, half of which will be settled through various federal and provincial programs. The balance will be settled through the Disaster Relief Fund.

The fund must reach the $10 million mark, meaning $50 million when provincial funds are factored in, if claims are to be settled on a 100-cents-on-the-dollar basis.

About 23,000 preliminary damage estimate forms were submitted to the EODRC, and official claim forms have been available for a number of weeks. Official claim forms are still available at local municipal offices, and can be filed until June 15. The average claim being made is about $3,400.

The list of business and community donations to the fund during Disaster Relief Week is long.

❑ Please see FUND on page 2

# Township faces shortage of workers

**Rich Thorpe**
Record Staff

OSNABRUCK CENTRE — There's more work than workers.

That is the problem facing the Township of South Stormont's recreation department as it tries to clean up Farran Park in the wake of January's ice storm.

Recreation Department manager Dale Swerdfeger told council at its May 13 meeting that his department is having problems finding enough people from the Ontario Works program to assist with the clean up.

The Township had requested six workers but on some days had just one or two showing up.

Ontario Works is a provincial government initiative introduced in 1997. The program is mandatory for all employable social assistance recipients. Its purpose is to give recipients work skills by placing them in non-profit community programs or with municipalities within the recipients immediate area.

Within SD&G and the City of Cornwall there are presently 70 people enrolled in the Ontario Works program who are assisting with various ice storm clean up projects in the municipalities, with conservation authorities or at non-profit cemeteries.

In the case of the Township of South Stormont, the problem is one of numbers.

"It's not that they aren't doing a good job," he said. "We're just having a hard time getting people to show up. The ones that do show up regularly are good workers."

Swerdfeger said his crews were able to get the majority of Farran Park cleaned up in time for the holiday weekend, although there are still some areas that have yet to be finished.

"We still have to clean up the overflow area and the beach," he said.

Carmen Cousineau, a supervisor with Ontario Works in Cornwall said she is aware of the situation in South Stormont.

"I was speaking with Dale just a little while ago," she said. "We will be trying to fill up his ranks. We are finding that a lot of our people are starting to find full time work now that construction season is here."

Ontario Works participants work up to 70 hours per month. In the case of South Stormont, Swerdfeger was using the workers five days a week for three and a half hours per day.

Cousineau said attendance of participants is monitored on a monthly basis. Since the Ontario Works participants have been assigned to South Stormont since the middle of April, she will be reviewing the situation shortly.

"We recognize it is a problem," she said. "There could be situations where people find jobs and we don't get word of it until a little bit later."

# Brockville chosen as new board home

**Continued from the front**

The regional education centres will include one supervisory office as well as local maintenance and transportation employees and special assignment teachers.

"It will be a base for them," she said. "It will be a place for them to receive message and mail. Most of the time the employees will be in the schools where they are needed."

The regional centres will be located in board-owned properties within the jurisdiction where there is surplus class space. The locations will shift from time to time, Zielinksi said as buildings are sold or enrolment increases.

There has been no decision reached on whether the school board will continue with its policy of rotating meetings throughout the region, Zielinski said.

# Fund

**Continued from the front page**

About $80,000 was donated during a Rotary breakfast May 6 in Kemptville, including $50,000 from the Bank of Montreal and $18,000 from Eastern Breeders/Semex. Other donations included $52,514 from Bell Canada Pioneers and Bell Canada and $26,000 in individual donations. Initiatives of Harvey's Restaurants, MacEwen Petroleum and Loeb grocery stores are expected to add another $20,000.

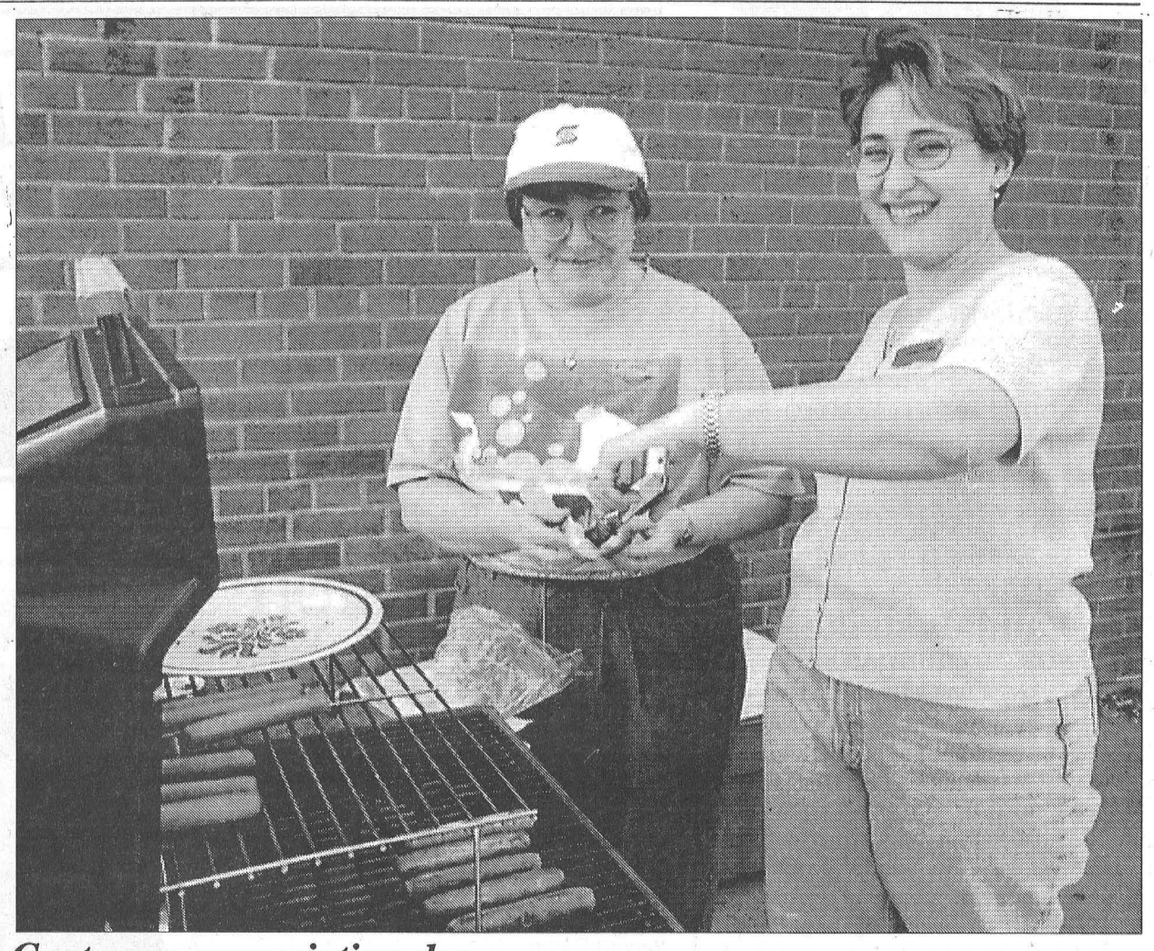

***Customer appreciation day***

Chesterville ScotiaBank employees moved from the counter to the grill Friday to serve up hot dogs as part of the branch's customer appreciation day. Here Carmen Lalonde, foreground, serves up a dog to Denise Sunderland. Cold drinks and doughnuts finished out the menu at the annual event.

# WDMH

**Continued from the front page**

Winchester must strive to meet those benchmarks, Sikorski said, or risk losing funding. "The benchmarks will always be there," Sikorski says. "The key is that we do have a vision and we know where we need to go."

The HSRC report proposes future bed levels for the five hospitals, based on demographics and expected population growth. It projects a rise in Winchester's number of acute care beds from the current 54 to 72 by the year 2003.

Sikorski says she hopes the Champlain District Health Council recognizes the steps WDMH has already taken toward restructuring, as the HSRC appeared to have done. "We've had every indication we're doing all the right things."

The hospital intends to contact the Champlain District Health Council to find out what its focus is and what process it will undertake. The newly-amalgamated health council, which serves a huge area from Deep River to Cornwall, could table its own directions in four weeks.

"We have to wait for the district health council to determine the scope of services here, and again we view it positively," Sikorski said. "This is an opportunity for us here and it fits very nicely in that strategic plan. So there's another step here, and it falls under the District Health Council. We don't envision a lot of change, we envision continued support for our strategic plan. So again, we don"t anticipate any surprises."


KRISTIE'S CLEANING
QUALITY HOUSECLEANING
*Free Estimates • References & Gift Certificates Available*
RR3 Chesterville ON K0C 1H0 613-448-3870

**Everyone Welcome**
Call Kathy at Chesterville Public School
448-2224
To reserve your tickets now or for more information.

**C.P.S. School Council 2nd Annual BBQ**
Door Prizes Donated By: Guildcrest Building Corp.
Adults Draw: BBQ Children's Draw: Bike
**Thurs., May 21 (Arena)**

| | |
|---|---|
| BBQ | 5:30 - 8:00 |
| Entertainment JK, 1, 2, 3 | 5:45-6:15 |
| Gardening Auction | 7:30 - 9:00 |
| Bingo (Free) (Children +6) | 7:30 - 9:00 |
| Play Centre for Kids Under 6 (Free) | 7:30 - 9:00 |

*Menu*

| | | | |
|---|---|---|---|
| Hot Dogs | $1/$2 | Hamburger | $2 |
| Drinks | $1 | Popcorn | $1 |
| Cotton Candy | $1.50 | Juice | $.50 |

**Township of North Stormont**
P.O. Box 99, 2 Victoria Street
BERWICK, Ont. K0C 1G0

**NOTICE**

**FLUSHING OF WATERMAINS**

The Waterlines within the Villages of Crysler, Finch and Moose Creek will be flushed. If during this time your water appears cloudy, leave taps run until clear.

Proposed Dates as follows:

Crysler & Finch Villages - Week of May 19th and Week of May 25th

Moose Creek Village - Week of June 2nd

***By Order of North Stormont Council***

**AKCENT MOTOR SALES**
12032 DAWLEY DRIVE, WINCHESTER, ONT.
- FULL LEASING SERVICES
- ON-THE-SPOT BANK FINANCING
- TRADES ACCEPTED
- WARRANTY AVAILABLE ON ALL VEHICLES

TO OTTAWA · COUNTRY KITCHEN · KEMPTVILLE · WINCHESTER · HWY. 43 · DAWLEY DR. · HWY. 31 · AKCENT MOTOR SALES

*Weekly Specials*

| | | |
|---|---|---|
| **1993 OLDS 88 LS** one owner, loaded, white, immaculate condition — 1 owner $13,875 | **1985 PONTIAC BONNEVILLE** only 104,000kms, 6 cyl, auto, air cond. — Fully cert $3,495 | **1989 PONTIAC 6000 LE** Super nice vehicle, new paint, priced to sell — Certified $4,980 |
| **1988 CHEV 4X4 PICKUP** like brand new, very low kms, loaded — $10,480 | **1990 PLYMOUTH VOYAGEUR** Very clean, 5 pass van, auto, tilt, cruise — $5,870 | **1992 PONTIAC SUNBIRD** Sharp, economical, 4 cyl, auto and more — Very clean $5,840 |
| **1994 FORD EXPLORER XLT** very clean, loaded, won't last long — 4x4 $17,480 | **1995 CHRYSLER INTREPID** fully loaded, low kms, — new cond. $14,980 | **1991 FORD TEMPO** Nice clean car, low kms, auto, air cond. — $5,840 |

HOURS: Mon - Thurs. 9-8; Fri. & Sat. 9-5 *'We're out to earn your business' 774-0718*

# BUSINESS & PROFESSIONAL DIRECTORY

*David Brown Construction Ltd.*
EXCAVATING & EQUIPMENT RENTALS
SCREENED TOPSOIL & SAND
GRAVEL=FILL-QUARRY STONE
Ingleside 537-2255 Cornwall 938-2536

*Irwin Supply (Cornwall) Ltd.*
HONDA FOURTRAX · HONDA FOREMAN 400
- Honda Motorcycles & A.T.V.'s
- Honda Power Equipment
- Yamaha Motorcycles

701 ROSEMOUNT AVE.
CORNWALL 933-4600

DISCOUNT CARPET SALES
938-0735
421 FOURTH ST., WEST
CORNWALL
Ont., K6J 2S7
ART BUCHANAN

**SUMMERS**
INSURANCE BROKERS INC.
GENERAL INSURANCE
Member INSURANCE BROKERS ASSOCIATION Ontario
WINCHESTER
774-2515 or 774-2519

**INSURANCE & INVESTMENTS**
CAROL CLARK, C.G.A.
Winchester (613) 774-2305
- Life Insurance
- Disability Insurance
- Critical Illness Insurance
- Business Insurance
- Group Insurance
- Segregated Funds
- Annuities & RRIF'S
- RRSP's, RESP's
- Mutual Funds

CANADA LIFE · FundEX INVESTMENTS INC.
Mutual Funds Sponsored By Fundex Investment Inc.

**MONAST BACKHOE & HAULAGE SERVICE LTD.**
- Screened Top Soil & Sand
- Sandfill • Pitrun Gravel
- Granular A

Dozer • Hyhoe • Truck • Backhoe Rental
• Licenced Septic Bed Installation
448-2856 Chesterville 448-2168

**Good Value Insurance**
29 King St. Chesterville
613-448-3300
SMITH INSURANCE
the co-operators
A Better Place For You™
LIFE • RRSPs • HOME • AUTO • FARM • BUSINESS • GROUP

*Green Gable Gifts*
Unique Collectibles & Handmade Treasures
(Located at Karen's TV and Appliances)
Hwy. 43 West
FINCH, ONT K0C 1K0
Tel./Fax
(613) 984-2050

You Can Rent This Space For $13.50/week

**Rossco Builders**
GENERAL CARPENTRY
*Renovations & New Construction*
ROSS DINGWALL
Manager
RR2, Finch, Ont.
K0C 1K0
(613) 984-2813
(613) 930-0574

**CHAMELEON REFINISHING**
*Bring new life to your old furniture*
*Complete Woodwork & Furniture Restoration*
12 Years Experience, Free Estimates
*Pick-Up & Delivery Available*
*Paul Sauve* (613) 448-1258
*RR2 Ingleside K0C 1M0*

**J's Total Tree Care**
Pruning, Deadwooding, Cabling & Bracing, Spraying, Removal
• FULLY INSURED • FREE ESTIMATES
JEREMEY LOGTENS
(613) 984-2805
R.R. #1
Berwick, Ont.
K0C 1G0



# The greening of Morewood

The First Morewood Guides, Brownies and Sparks have been busy adding a splash of color in the Friendship Garden in Morewood Square.

The Guides have grown flowers from seed and the three groups planted the flowers last week.

The garden is a volunteer project spearheaded by the Morewood Recreation Association and the Dundas Master Gardeners with the assistance of other organizations which helped out when called upon.

The next stage of the project will be the laying out of the park paths and the installation of paving stones and benches. Organizers are also looking at the possibility of installing security lighting along the paths and in behind the flower beds.

They hope to have the work completed by the end of the year.

# Maple Ridge student wins silver at Canada Wide Science Fair

**Greg Hewitt**
Record Editor

MAPLE RIDGE – A local student with a knack for science has met with success on a national level. Maple Ridge Senior Public School student Adrian Maler returned Sunday from the Canada Wide Science Fair in Timmins with a silver medal for his project, entitled Fractals Everywhere You Look.

The project, which earned the 12-year-old Grade 7 student top honors at the SD&G Science Fair in April, explores the interesting world of fractals, components of form that are infinite, such as a triangle made of smaller triangles, which are made of smaller triangles, etc. Adrian proved fractals occur in nature, as in ice crystals, and his project discusses a variety of uses for them and ways to detect them.

It earned a silver medal in the Junior category of the week-long Canada Wide Science Fair, and a $300 prize. The Junior category is for grades 7 to 9. Adrian said Tuesday he was pleased with the result, and said the week in northern Ontario was interesting and allowed him to meet a lot of other people, including science-minded students like himself.

While in Timmins, he toured a gold mine and got to fly in a small plane.

Adrian's science fair success is nothing new. While this year was the first time he was old enough to go to the Canada Wide Science Fair, he also took top honors last the SD&G fair last year for his project on guinea pig talk. And next year?

"I think I might be doing a project on engineering, but I'm not sure yet."

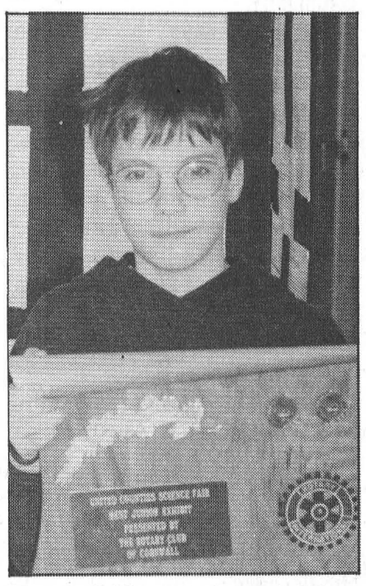

Maple Ridge student Adrian Maler won a silver medal at the Canada Wide Science Fair.


Youth Employment Strategy

**COORDINATOR**

The YOUTH CAREER INFO FAIR COMMITTEE, *sponsored by HUMAN RESOURCES DEVELOPMENT CANADA* requires a Coordinator (Contract position - 30 Hours / Week, June to October 30, 1998)

To work as part of a team, reporting to the Committee on the planning and organization of a Youth Career Information Fair for Stormont, Dundas and Glengarry Counties.

The successful candidate will be a proven self-starter, with experience working with youth and community events. The ability to work and communicate professionally in both official languages, to work independently with minimal supervision and the ability to work flexible hours (including evenings) is essential. Own means of transportation is also required.

Responsibilities will also include the development and implementation of communication strategies and information programs, publicizing activities and events and maintaining media relations on behalf of the Committee. Attendance at all Committee meetings is also required.

Interested individuals should forward a resumé to: **Human Resources Development Canada, Suite 100, 111 Water Street East, Cornwall, Ont., K6H 6S4 by mail or fax (613) 938-9876 no later than May 27th, 1998.**

Développement des ressources Humaines Canada | Human Resources Development Canada



Shhhh!

APLANTE



**7th Annual Earl Cross Memorial Wiggle-Waggle Walk-A-Thon**

dog not necessary

**Sunday, May 31, 1998**
**Chesterville Park**

***Proceeds to S.P.C.A. & C.N.I.B.***

**1:00 to 3:00 pm (rain or shine)**

For further information and sponsor sheets
**Call Lorilea at 448-1391 or 448-3505**
**or Rose at 774-2159 or 448-1979**

**$150.00 in prize money to be given away**

Free T-shirt and flea comb to all participants

***Sponsored by***
**Chesterville & District Lions Club**
**and Dundas Veterinary Services**



COONS INSURANCE

*"Your local broker"*

- *Farm*
- *Home*
- *Auto*
- *Commercial*

**11 Industrial Drive, Chesterville**
**Tel. 448-2398 - Fax 448-9052**



WE'VE BEEN **GRILLED**..
*and came out on top!*




*Model D3CP with Optional Side Burner*

***Broilmaster® D3CP — A Consumers Digest Best Buy!***

One of the industry's best warranties
Extra-deep castings • Multi-level cast-iron cooking grids
Patented stainless steel Bowtie Burner • Char-Master Briquets

BROILMASTER® GAS GRILLS

Financing Available

**MOOSE CREEK SHEET METAL LTD.**

Furnace Sales & Service
- Custom Ductwork
- Prefab Chimneys
- Air Exchangers
- Air Conditioners

Fireplaces & Stoves
- Propane
- Gas
- Wood
- Pellet

David & Joanne Hebert

STORE HOURS: Mon. - Fri. 9-5; Sat. 9-1

Hwy. 138 - **Moose Creek** - 613-538-2207

*Serving the Community for 26 Years*

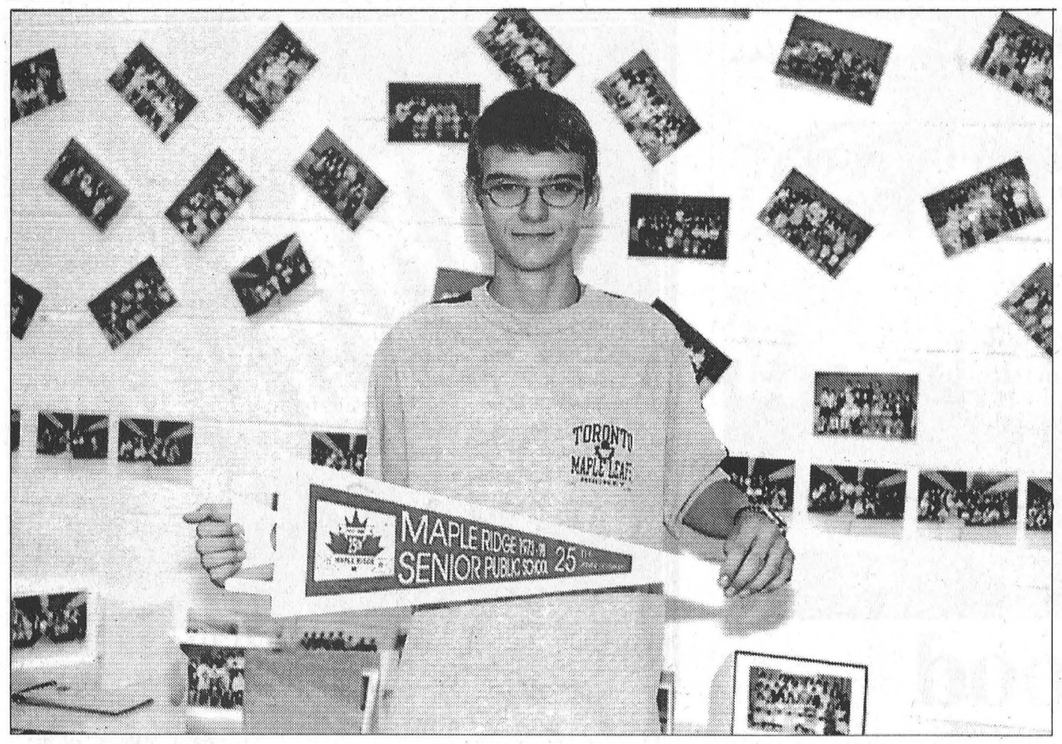


***Silver anniversary celebrations***
Andrew Wesley, a grade eight student at Maple Ridge Senior Public School, was in charge of the souvenir stand at the open house held Sunday afternoon to commemorate the 25th anniversary of the school's opening. A number of displays were set up to highlight the history of the school.

# Feds open a new rural dialogue

**Greg Hewitt**
Record Editor

OTTAWA – The federal government wants to open a new dialogue with rural Canada.

The Canadian Rural Partnership Initiative has launched an initiative to ask Canadians living in rural and remote communities for input on how federal programs and services can better serve the needs of them and their communities. It is one of a number of initiatives of the Canadian Rural Partnership, designed to build a greater network for 22 federal agencies and departments in terms of rural programs and services.

Through a workbook and a series of workshops, the government is asking rural and remote Canadians to discuss their thoughts and ideas about federal services among family, friends and local organizations and send in responses to what it calls a "rural dialogue" by July 31. The process can be done through the mail or the Internet.

The feedback will be compiled and will form the basis of a final report that includes recommendations. The process also involves a series of regional workshops leading up to a national rural workshop in September or October. Dates and locations have yet to be determined.

The workbook and information about the initiative can be obtained by calling 1-888-781-2222, or visiting the Internet website at www.rural.gc.ca. The workbook contains a postage-paid return envelope.

The Rural Secretariat is facilitating the Canadian Rural Partnership Initiative on behalf of federal agriculture minister Lyle Vanclief. Rural Secretariat executive director Lynden Johnson told the *Record* Thursday the input sought covers a wide variety of topics cutting across not just agriculture, but also economic, social, environmental and cultural issues as they relate to federal jurisdiction.

The idea behind the dialogue is not to change the way federal programs and services are delivered to rural and remote Canadians, Johnson explained, but to improve it. "This is not a venture in spending money, but seeing how to work best with what we have here now," he said.

"We want to ensure we meet needs at a local level, or if they need to be fine-tuned. And some of it is an access issue. It's basically a different way of doing business, working horizontally across a number of agencies."

Another component of the initiative is to allow rural Canadians to share information about their success stories with other rural Canadians, along with information about the challenges faced in a community.

Johnson says a common complaint about such "feedback" initiatives is that once the input is given, nothing more is heard. But that won't be the case with the Rural Dialogue, he says. Whether through the workbook or on the Internet, respondents can fill in their name and address and will receive a copy of the program's final discussion paper "so they can see what the government is going to do about it."

Those with access to the Internet can download a copy of the workbook online, as well as obtain information about the Rural Secretariat and federal policies and programs for rural Canadians and fill out a 12-point electronic questionnaire.

The questionnaire asks users for a few demographics, and for input on such topics as what are their community's strengths, what are its challenges, what stands in the way of overcoming those challenges and how can federal programs and services better support the community"s needs.

Groups and organizations can identify themselves as respondents to the questionnaire, and website visitors can also fill in their e-mail or regular address to receive a copy of the Rural Dialogue final report.


**1 Only - Crew Cab**

**1999 F350, 4x4**



***Look at these features!***

Crew cab, dual rear wheels, 172" wb, turbo diesel, 7.3L, automatic w/overdrive, 410 LS Axle, camper package, running boards, 11,200 lb gvwr package, p. mirrors, chrome step bumper, trailer hitch receiver, 40/20/40 with power driver seat, remote keyless entry, XLT trim, aluminum wheels, pw, p/locks, tilt, cruise, and air, finished in dark hunter green with silver accent.

**DUPUIS**

DEPUIS SINCE 1949

**LINCOLN - MERCURY**
**603 rue St. Isidore St.,**
**Casselman - 613-764-2994**
**1-800-461-2886**

MERCURY
LINCOLN

The Chairman's Award



# Township of North Dundas

**Recreation Department**

## *Summer Aquatic Programs & Courses*

**for Chesterville Pool**

**REGISTRATION: Wednesday, May 27th**
**7pm - 8pm**
**at the Chesterville Arena**

## *Summer Aquatic Courses*

**Session 1: June 15 - 26**
**6:00 - 7:00pm - AquaQuest Levels 1, 2, 5**
**7:00pm - 8:00pm - AquaQuest Levels 3, 4**

| | |
|---|---|
| Session 2 | June 29 - July 10 |
| Session 3 | July 13 - July 24 |
| Session 4 | July 27 - August 7 |
| Session 5 | August 10 - August 21 |
| Session 6 | August 24 - September 4 |

## Swim Lesson Schedule

Legend: L-need lane
D-deep end
S-shallow end
SS-shallow end step

| Time of Lesson | AquaQuest Level | Considerations |
|---|---|---|
| 8:30 - 9:30 | 12 | L and D |
| 8:30 - 9:30 | 11 | L and D |
| 8:30 - 9:30 | 6 | L and D |
| 9:30 - 10:30 | 10 | L and D |
| 9:30 - 10:30 | 9 | L and D |
| 9:30 - 10:30 | 8 | L and D |
| 10:30 - 11:30 | 2 | S |
| 10:30 - 11:30 | 4 | S and L and D |
| 10:30 - 11:30 | 7 | L and D |
| 10:30 - 11:30 | Aquatot 1, 2 and 3 | SS |
| 11:30 - 12:30 | 1 | SS |
| 11:30 - 12:30 | 3 | S and D |
| 11:30 - 12:30 | 5 | L and D |

Prices: Red Cross Lessons - $55.00 per session
Aqua Tots Levels - $40.00 per session
Bronze Classes - $95.00 plus book
Season Passes - Single - $45.00
Family - $95.00

*** Swim Passes • Mom & Tots**
*** Private Lessons • Bronze Classes**
**will be available to be purchased on June 4**

*For information on prices call the*
**Chesterville Recreation Department**
**at 448-3267**

Registration fee must accompany registration.
There will be a $10. charge on all cancellations.
No cancellations after the 2nd session.
No registrations will be accepted prior to above dates.

**Fill out and Bring in for Registration**

Name: _____ Tel.: _____

Address: _____ Birth Date: _____

_____ Township: _____

Program registered for: _____

_____

Health Card No.: _____



***Reminiscing***
Visitors to the 35th anniversary reunion of North Dundas District High School had the chance to take a stroll down memory lane by viewing one of the many photo montages which were on display throughout the hallways of NDDHS at the open house Sunday afternoon. Organizers were very pleased with attendance at the reunion. Saturday's dance and dinner held at the Winchester Community Centre was well attended. A number of alumni returned to the area from the United States and western Canada.

# SD supports video about Seaway

**Rich Thorpe**
Record Staff

WILLIAMSBURG — The Township of South Dundas is joining with the Morrisburg and District Chamber of Commerce along with businesses and industry to help produce a video of the construction of the St. Lawrence Seaway.

This year marks the 40th anniversary of the inundation of sis villages along the St. Lawrence River, which were flooded out to make way for the Seaway Project.

At its Thursday meeting, council received a letter from Les Cruickshank of the Morrisburg and District Chamber of Commerce, explaining the concept of the new video.

A committee of local residents have volunteered their time and talents to help research and produce a video on the St. Lawrence Seaway project.

The video will focus on local history, the people and physical characteristics of the early settlements. It will also take into account from a local perspective, the impact of the Seaway Project upon the environment, ecology and landscape of the area and the economic impact the project had upon the area.

The video is being written and produced by Carleton Productions of Ottawa, and the local group hopes the project will be shown on television.

The group requested a donation of $5,000 from council.

"I think it is very important and a significant part of our history," said deputy-mayor Cam Martel. "It is a good promotion for our whole area. It is money very well spent."

Martel and Mayor Johnny Whitteker recalled witnessing the inundation in 1958.

"People thought we would have to run once they blew the dams," Whitteker laughed. "It wasn't anything like a tidal wave. The water just rose ever so gradually, you would hardly notice it."

Councillor Rowdy Gillard also noted that a number of Morrisburg area businesses and industries have donated to the project as well.




# Obituaries

## Emily Olivia Wereley

Emily Olivia Wereley, of Wales Drive, Ingleside, died March 21, 1998 at home. She was 92.

Mrs. Wereley, a housewife who farmed with her husband and father, was formerly of Ash Street in Newington.

She was born June 16, 1905 in Cornwall, daughter of the late Harry Smith and Sarah Evangeline (Eva) Fetterly. She is survived by several cousins, nieces and nephews.

Mrs. Wereley is predeceased by her husband, Leon Wereley.

Funeral services were held March 24 at the Brownlee Funeral Home in Ingleside and were conducted by Rev. Robert Matheson of the United Church. Interment was at Woodlawn Cemetery in Cornwall.

## Hortense Patenaude

Hortense Patenaude died peacefully May 12, 1998 at the St. Jacques Nursing Home in Embrun. She was 88.

Mrs. Patenaude, a housewife, formerly of Chesterville, was born March 15, 1910 in Cambridge, daughter of the late Albert Cayer and Victoria Genier.

She was beloved wife of the late Florian Patenaude and dear mother of Albert of Morewood, Victor of Chesterville, Bernard (Virginia) of Chesterville, Gisele (Lynn Loucks) of of Morewood and Leona (Wayne Shay) of Kitimat, B.C.

She was dear sister of Alphonse, Rosemone Brisson, Fernand Germaine Cayer, Theresa Sabourin, Liliane Cayer and Aureline Perras.

She will be remembered fondly by her 12 grandchildren and 14 great-grandchildren.

Mrs. Patenaude is predeceased by five brothers and one granddaughter.

Funeral Mass was celebrated May 15 at St. Mary's Church in Chesterville by Fr. Stan Alanen. Interment was at St. Mary's Parish Cemetery.

Pallbearers were Darin Riviere, Scott Dumoulin, Peter Patenaude, Mitchell Patenaude, Vincent Patenaude and Carl Loucks.

## Michael Robert Alexander

Michael Robert Alexander, of the Church Road, RR 1 Chesterville, died May 12, 1998 at Winchester District Memorial Hospital following an illness of several months. He was 66.

Mr. Alexander, formerly of Hudson, Que., Montreal and England, was a salesman by day and an artist, gardener and carpenter in his spare time.

He was a member of Holy Trinity Church in Chesterville and was a Past Master of the Connaught and Hudson Lodges in Quebec. He was educated at Leicester College in Concordia, England.

Mr. Alexander was born January 17, 1932 in Leicester, England.

He is survived by his wife, Adrienne, son Ross (Jill), daughter Julie, granddaughter Jordan and sister Betty Ullyot of Yorkshire, U.K.

Funeral service was held May 14 in Chesterville and was officiated by Rev. Robert Assaly. A Masonic Memorial Service was also held, and cremation followed.

Pallbearers were Ross Alexander, Graham Campbell, John Manning and Bert Yates of Hudson, Que.

## Russell E. Dillabough

Russell E. Dillabough, of 10 Nelson Street, Finch, died May 15, 1998 at Winchester District Memorial Hospital following a two-year illness. He was 85.

Mr. Dillabough, a retired farmer, formerly of RR 2 Berwick, was born February 24, 1913 in Chesterville, son of the late Walter J. Dillabough and Ida Hummell. He was a member of Chalmers United Church in Finch.

He is survived by his wife, Lois (Montgomery) Dillabough (nee Baker), nieces Lily (Ted) McNairn, Ethel (Gordon) North and Phyllis (Jack) Code and nephew Jack Nichelson.

He is predeceased by nephew Walter Monck.

Funeral service was held May 18 at the Brownlee Funeral Home in Finch and was officiated by Rev. Dr. Ross Davis. Interment was at Maple Ridge Cemetery.

Pallbearers were Jack Code, Jack Nichelson, Delburn Baker, Gary Baker, Lyle McDermid and Glendon Smith.

448-1818 **Barry's Meats** 3 King St. Chesterville, Ont..
WHERE MEAT IS OUR BUSINESS

*Wednesday, Thursday & Friday*
Steak on a Bun ..... $2.79 ea.
Assorted Sub ..... $2.29 ea.

Saturday, May 23rd
11 o'clock till 1 o'clock
Sausage on a Bun ..... $3.00 ea.
*Proceeds go towards Rotary Club*

*Store Cooked*
CHICKEN WINGS ..... $3.95 lb.
CORDON BLEU OR CHICKEN KIEV ..... $5.29 lb.
HAM STEAK ..... $2.69 lb.
SIRLOIN TIP STEAK ..... $2.99 lb.
*Minute Steak*
HIP CUBE STEAK ..... $2.99 lb.
*Great On A Bun*
SANDWICH STEAK ..... $4.69 lb.
*Knife Cut*
CHICKEN BREASTS ..... $2.19 lb.

HOURS:
Mon. - Wed. 9am - 6pm
Thursday 8am - 7pm
Friday 8am - 8pm
Saturday 8am - 5pm
Sunday 10am-2pm

DELI
SMOKED MEAT ..... $8.49kg.
SALADS ..... $3.99kg.
COTTAGE ROLL ..... $6.89kg.
*Storemade*
SUMMER SAUSAGE ..... $7.49kg.

Eastern Ontario Health Unit
Bureau de santé de l'est de l'Ontario

**LET ART RESEMBLE LIFE... WITHOUT SMOKE!**

**To celebrate World No Tobacco Day 1998, on May 31st, Grade 3 and 4 students have drawn their idea of a smoke-free environment. When you order take-out from the following restaurants, you will receive a number of their laminated drawings to use as placemats:**

**CHESTERVILLE:**
- *HERITAGE CAFÉ* - 17 King Street - 448-1737
- *LOUIS' RESTAURANT* -1 King Street - 448-2051

**IROQUOIS:**
- *LITTLE RIKKI'S PIZZA AND SUBS* 53 Plaza - 652-2225

**MORRISBURG:**
- *MILANO PIZZERIA* - 55 Main Street - 543-4040

**SOUTH MOUNTAIN:**
- *KINGS PIZZERIA* - 10605 Main Street - 989-1293
- *RICK'S GAS BAR* - Main Street - 989-2351

**WINCHESTER:**
- *SUTTON'S RESTAURANT* - 500 Main Street - 774-2809

**Please encourage these businesses that take your health so much at heart by ordering take-out the week preceding May 31st, 1998.**

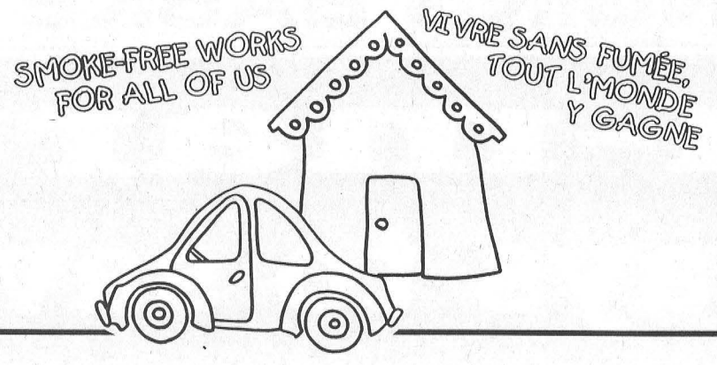


Canadian Firearms Centre
Centre canadien des armes à feu

# DO YOU OWN FIREARMS?

***On October 1, 1998 the Firearms Act takes effect across Canada.***

***So... what does that mean?***

1. As always safety comes first. The firearms safety course and test, and the rules for storage, display and transportation which are part of the current law are now part of the *Firearms Act*.
2. Everyone will need a firearms **licence** in order to register firearms (your FAC is considered a licence)
   There are 2 **types** of licences (valid for 5 years):
   - possession (for the firearms you now own) **OR**
   - possession and acquisition (if you plan to obtain firearms, even if you own firearms now).
3. Registration of all firearms begins October 1, 1998. All firearms must be registered by January 1, 2003. You register your firearms only once. You may do so at one bulk price (one price for any number of firearms you register all at the same time).
4. Fees for licences and registration are on a sliding scale. It's cheaper in the first twelve months.

| | | |
|---|---|---|
| Possession licence | $10 | October 1998 – September 1999 |
| Possession and acquisition licence (rifles and shotguns) | $60 | from October 1998 onwards |
| Registration (bulk) | $10 | October 1998 – September 1999 |

**To find out more,**
**call 1-800-731-4000 or visit our web site at http://canada.justice.gc.ca**

***FIREARMS SAFETY IS EVERYONE'S CONCERN***

Canada

# Legion News Branch 434

The first long weekend of the summer is over. I hope everyone enjoyed the extremely hot weather. One of our Legion members missed all the activities, as his two-wheel convertible came in contact with a much larger vehicle and spent the weekend in W.D.M.H. We wish him the best and hope he is up and around soon.

On Sat., May 16, the Dart League held its annual banquet at the Legion and, as usual, many trophies were given and everyone enjoyed themselves. Music for the dance was provided by Jamie Shadbolt.

The bar is now open every Friday 12-12 servicing a different meal each Friday along with hamburgers and hotdogs. The large T.V. is set up for those who want to watch hockey or ball. You can also play darts or cards or just relax and enjoy a cool drink with friends. Everyone is welcome.

The Ladies Auxiliary will hold its last Bingo until Sept. on May 30. The jackpot for this occasion will be $900 with $40 for the first line and $60 for two lines plus the normal games and prizes. So if you would like to win some extra cash for the summer plan to attend the Ladies Auxiliary Bingo on Sat., May 30.

The Legion executive meeting will be held on June 1 at the Legion Hall. As this is the last executive meeting until September, all members are requested to attend to help plan everything for the summer months.

The music for the Legion Dance on June 6 will be provided by the band "Revival" returning a second time. The first time they played, everyone was very pleased and enjoyed the dance. As this band is in great demand all over the Ottawa area, we are very lucky to have them return in such a short time. If you want to enjoy an evening of 50s and 60s music, come to the Legion on June 6 at 9pm.

**- Vern Williamson**
**President,**
**Branch 434**

# Iroquois business invaded

Crime Stoppers this week is asking for the public's help in solving a break and enter at a business at the Iroquois Plaza May 12-13.

Sometime between 7 p.m. and 7 a.m., a glass door at the front of Great Shakes was broken, and entry was gained to the store.

Once inside, suspects broke into coin boxes attached to games and took $700 in quarters.

Also stolen were six one-litre bottles of Pepsi and 10 lbs. of hamburgers.

If you have any information on this or any other crime, call Seaway Valley Crime Stoppers toll-free at 1-800-265-TIPS.

If your tip leads to an arrest, you may qualify for a cash reward of up to $1,000.

You do not have to reveal your identity to help police solve a crime, even when a reward is collected. Crime Stoppers guarantees anonymity.

CRIME STOPPERS
ÉCHEC AU CRIME

# Morewood W.I.

MOREWOOD - The Morewood W.I. met on Wednesday, May 13 at 8 p.m. at the home of Doris Steven. President Cathy Eby conducted the meeting.

Reports were read on the District Annual held in Chesterville, the workshop in Williamsburg and the W.I. trip July 27 to 30. Meeting programs for 1998 were planned.

The bake and garage sale held May 9 was a success, showing a profit of $276.

The plant and bulb sale followed the meeting. Meetings are held on the second Wednesday of every month. Guests are welcome.

Lunch and social time followed the meeting.

The June meeting will be held June 10 at the home of Pat Young at 8 p.m.

# St. Mary's notes

CHESTERVILLE - A big thank you to our generous community for supporting the dance and auction earlier this month at the Chesterville Arena. The event, featuring the Tammy McRae Band, raised $3,600 for playground equipment. Thanks also to the Chesterville Record for its help this year.

A talent show will be held at the school on Friday, June 5. Parents are invited. A yard sale takes place Sat., June 6 from 8 am to noon. It will be held in the front yard of the school, or in the gym if it rains. Items for donation can be dropped off at the school.

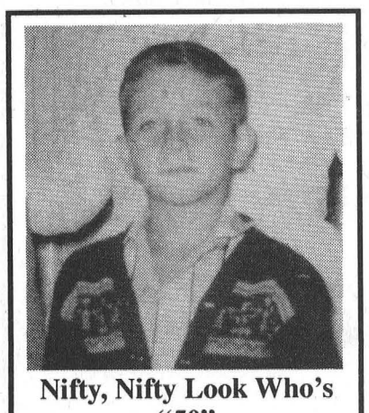

**Nifty, Nifty Look Who's "50"**
**on May 27**
***From your brothers & sister & family & Irene***


valu-mart

WHEELER'S
valu-mart
MORRISBURG VILLAGE PLAZA 543-2802
THURSDAYS ARE DELIVERY DAYS
FREE DELIVERY ON ALL ORDERS OVER $30.00
OPEN MONDAY TO FRIDAY 8 A.M. – 9 P.M.; SATURDAY 8 A.M. – 6 P.M.; SUNDAY 9 A.M. – 5 P.M.

TOP SIRLOIN STEAKS or ROASTS
BONELESS
Cut from U.S.D.A. select beef
Product of U.S.A. 6.59/kg
2.99 LB.

STRAWBERRIES
1 LB. CONTAINER
Fresh California Grown
Product of U.S.A.
No. 1 Grade
1.99 EA.

HOT DOG BUNS or HAMBURGER
Regular In-Store Baked
pkg. of 8
89¢

PEPSI, COKE, 7-UP or SPRITE
or Canada Dry regular or diet selected varieties
4.99 24x355 ml tins

1/4 LB. BURGERS
Made from Medium Ground Beef Club Pack®
*when you buy a box of 18 only, 2.04 kg $8.82*
EA. 49¢

BREYERS ICE CREAM
Classic Rich & Creamy selected varieties or comparable brand
2 L cont.
2.99

RIBS FOR BBQ

| | | |
|---|---|---|
| Fresh Portions PORK SIDE RIBS | 5.49/KG | 2.49 LB. |
| Fresh Pork Club Pack WHOLE SIDE RIBS | 4.39/KG | 1.99 LB. |
| Fresh with Herb Stuffing PORK SIDE SPARERIBS | 5.93/KG | 2.69 LB. |
| Danish Frozen PORK BACK RIBS | 11.00/KG | 4.99 LB. |
| Cut from the loin end & extra meaty COUNTRY STYLE PORK RIBS FRESH | 6.59/KG | 2.99 LB. |
| Fresh Pork Sliced Sweet & Sour or BBQ Style CENTRE CUT SIDE RIBS | 5.93/KG | 2.69 LB. |

Visit Our Large GARDEN CENTRE

FLORAL ORGANIC SOIL 25 L 98¢
SUPER PEAT MOSS 3.99 85 L
BOVINE MANURE or SHEEP MANURE 1.99 15 kg
President's Choice MAGIC SOIL 4.99 50 L

Large Assortment of BEDDING PLANTS PERENNIALS & HANGING BASKETS

valu-mart
valu-mart
fresh ways to save




## Cheer for CHEO

Staff members of the TD Bank in Chesterville, like Bernice MacLeod, have banded together and assembled three gift baskets to be drawn to raise funds for the Children's Hospital of Eastern Ontario. Tickets are three for $2, and there will be three draws with three chances to win. The baskets contain TD bank mementoes and other assorted items. The draw will be held May 30. The TD bank also raised $303 for CHEO through mint sales. The annual CHEO Telethon takes to CJOH TV May 30 and 31 this year, and pledge tables and other activities will be set up in Chesterville and other Dundas communities May 29 and 30.

# Where do you *winkel*, reader asks

*The following essay was written by Record reader Doreen Vanden Tillaart of RR 1 Winchester.*

Where do you *winkel*? Before you answer, you should know, if you don't already, that "*winkel*" is the Dutch word for shop. It's one of the few Dutch words I know, but an important one, I believe, to learn in any language.

Shopping is essential for everyone. For some it is a dreaded chore, for others an exciting hobby. But it is something we all must do, which brings us to the important question of where to shop.

When you need something, is your first instinct to head into the city? Are you making frequent trips to Ottawa, Cornwall or even Brockville? If you are, maybe you need to take a good look around your local communities or a slow drive down main street.

In these difficult economic times it is important that we support our local businesses. We have all been grateful to have these local shops open and close-by when we needed something at the last minute and didn't have time to run into the city. Then there are the stormy winter days when driving the long distance is too dangerous. Isn't it great to be able to get what you need when you need it?

Unfortunately, if we only frequent these shops as a "last resort," chances are they won't be around when we really do need them. More and more small businesses are closing and it is essential that we start putting our money back into our local communities.

While for most of us price is an important factor, many immediately assume the best deals are found in the larger stores. This isn't necessarily the case. There are just as many deals to be had in the local stores and the after-sales service you receive is second to none.

If you find this hard to believe, do some price comparisons, and don't forget to factor in your travel costs. You will be amazed at the variety of goods and services available in your own backyard, and don't forget about home-based businesses. The next time you find a catalogue in your mailbox from the Avon lady or the Watkins man, take a good look through it and see if there is anything you can try instead of your regular store brand. Chances are the quality will be better, the price just as competitive and best of all, it will be delivered right to your door, usually free of charge.

By supporting these independent business people you will get a convenient way to shop plus the added satisfaction of knowing you are putting your money back into your own community.

Change isn't easy. Most of us are so used to shopping in the same stores we don't want to go anywhere else. But variety truly is the spice of life. There are so many interesting shops full of new and exciting items just waiting to be discovered. More and more entrepreneurs are putting their heart and soul into new adventures and we, as consumers, have a chance to invest in their dreams.

Take the plunge! The next time you have to go through one of the small towns to get somewhere, leave early and stop for a while. Park your car and take a good walk around, and don't just look in the window - go into the store. You will be amazed at what is in there that you can't see from the street. Nobody says you have to buy anything, but chances are you will find something unique, something that will spark your interest, that perfect gift for that hard-to-buy-for relative that we all have.

You will never find it if you don't go looking and just think of the fun you will have exploring the possibilities and the satisfaction you will feel knowing you are a true part of your community.

BDO DUNWOODY
CHARTERED ACCOUNTANTS
Our Winchester office offers a full range of services in areas of:
• Financial Statement Preparation
• Personal Tax Returns and Planning
• Computer Installation and Training
• Goods and Services Tax Consulting
475 Main St., Winchester, Ont. K0C 2K0
Tel.: (613) 774-2854 • 1-800-268-0019

NAOMI'S FAMILY RESOURCE CENTRE
CRISIS SERVICES FOR ABUSED WOMEN AND THEIR CHILDREN
NAOMI'S FAMILY RESOURCE CENTRE
Positions Available
2 Casual/Relief Counsellors
Requirements: Diploma or degree in social/human sciences field plus 2 years related experience, or equivalent. Knowledge of women's issues, especially violence against women. Excellent feminist counselling skills. Willingness to work weekends, shifts and statutory holidays a must. Bilingual (English & French) would be considered an asset.
Send resume no later than June 3, 1998, to:
Verna Léger, Executive Director (Acting)
Naomi's Family Resource Centre
P.O. Box 849
Winchester, Ontario K0C 2K0
Fax: 613-774-0620

*40th Wedding Anniversary*



**Muriel & Floyd Dingwall**
**May 24, 1998**
*Best Wishes*
*Love*
*Brenda & Richard*

Shhhh!
No similar event in the area.
Silent
Sale
Silent Sale
Sunday May 24th from 10 am to 5pm
All vehicles will be unlocked for you to inspect.
No salespeople in sight.
One price and one price only.
Shop in complete tranquillity!
Our best price will be clearly posted.
Sale's offers at these special low prices will be accepted starting at 8 am on May 25th until midnight on May 26th.
(613) 764-2846
1 888 894-2292
www. Laplantechevolds .com
LAPLANTE
632 Principale, exit 66 off highway 417
CHEVROLET - OLDSMOBILE CASSELMAN
A reflection of honesty and excellence since 1954

# Moose Creek Mall's

## 19th ANNIVERSARY

## Celebration starting Thursday, May 21st 9am sharp

*"Your continued Patronage Is The Key To Our Success"*



*More In-Store Specials Too Numerous To List*

VISA

### Chez Thérèse
*Ladies Wear*

*Selected Group of*
**Spring & Summer**
**2 - 3pc. Suits**
**30% off** Suggested Retail Price

**SHOP & COMPARE**
~ Wonderbra ~ Daisyfresh ~ Playtex ~ Just My Size
**Bras & Underwear**
*Our prices need no discounts ~ Lowest Price Guaranteed!!*

**$5.00 off** *Chez Thérèse Ladies' Wear*
**Any Blouse, Vest, T-Shirt, Tank Top, Sweater, Pant, Short or Skirt in Store**
*(Sorry, No Special Orders)*
* One Coupon per regular priced item only
* Valid from Thurs. May 21 to Sat., May 23/98

**Moose Creek Mall, Moose Creek, Ont.**
**613-538-2333**



*Shop Early For Best Selection*

### VIMI SHOES
*"The Shoe Fitting Experts"*
**Moose Creek Mall, Moose Creek - 613-538-2475**

*Clarks*
*Springers*
**COMFORT SANDALS**
up to ladies 12
***Thurs. - Fri. - Sat. Only***
**$79.95** *Compare at $99.95*

*Dexter*
**Ladies Casuals**
**Laced or Slip-On**
Narrow, Medium or Wide Widths
***Handsewn***
**$98.00** *Compare at $115.00*

*Volks Walkers*
**Ladies Walking Sandals**
**Leather Uppers & Linings**
Come With Alternate Walking Foot Beds
**$79.95** *Great Value*

*Pepper Gate*
**Men's Dress or Casuals**
**Leather Uppers**
**Wing Tip Brogue or Plain Toe**
up to Size 16
**$79.95** *Great Values*

VISA

### Mercerie RICHARD Men's Wear
**Moose Creek Mall, Moose Creek - 613-538-2465**



*Special Grouping*
*by Arrow, Point Zero, Alpine*
**Golf Shirts & Sport Shirts** **$29.00**

**SANS-A-BELT PANTS** *All* **$20.00 Off**

*London Fog & Point Zero*
**Trench Coats & Windbreakers** **$20.00**

*Special Collection*
**Young Men's Cut Classic Cuts**
**2 piece Suits** **$199.00**

*From Our Fashion Collection*
**Fine Wool**
**2 piece Neat Checks Suits** **$299.00**

*From Our Formal Collection*
**All Wool Gabardine**
**2 piece Suits** **$340.00**
**S.B. / D.B.**



# EDITORIAL & OPINION

CCNA VERIFIED CIRCULATION PAID

The Chesterville Record
FOUNDED IN 1894

Robin Morris, Publisher
Greg Hewitt, Editor
Donna Rushford, Advertising Manager
Brenda Oosterman, Sales Representative

Advertising Rates on Request
P.O. Box 368, Chesterville, Ont. K0C 1H0
chesterville_record@ocna.org
Telephone: (613)448-2321 - Fax 448-3260

Published by Etcetera Publications (Chesterville) Inc.
Publications Mail Registration No. 0242

All layouts and composition of advertisements produced by employees of the publishers of the Chesterville Record are protected by copyright vested in the publishers of the Chesterville Record.

## Editorial

### *Here's your chance*

What do you think about the way federally-administered programs and services are delivered in eastern Ontario? What are the chalienges facing our communities? What stands in the way of overcoming those challenges?

The federal government is telling us it wants to know. It wants to open a new dialogue with rural and remote Canadians, to see if the way its services are administered needs fine-tuning, and to gauge the experience of individuals and organizations as we approach the 21st Century.

Organized by Canadian Rural Partnerships and facilitated by the Rural Secretariat, under the auspices of federal Agriculture and Agri-food Minister Lyle Vanclief, the so-called rural dialogue includes a questionnaire and workbook designed to collect public input, followed by regional workshops and a final national conference on it all. A discussion paper, complete with recommendations, will also come out of the process.

Some may eye this with a bit of skepticism, for initiatives like this have come and gone in the past with little or no result.

But by the sounds of it, those co-ordinating this exercise are neither inviting criticism or fishing for compliments. And to answer a common complaint that nothing is ever heard after such feedback initiatives have taken place, anyone who indicates their desire will receive a copy of the final report.

It would also be interesting if the handlers of this exercise took an inventory of where responses came from, to see if eastern Ontario residents are as eager to voice their opinions about government as those in other parts of the country, or more eager, or less.

The people of eastern Ontario may want to, for example, put in a plug for the Dundas Human Resource Centre in Chesterville. An initiative of Stormont-Dundas MP Bob Kilger, the centre offers a wide range of federal services, and access to numerous federal programs. It has saved many of us a trip to Cornwall at one time or another and it is an example of one way rural Canadians are given the same access to federal services as their city counterparts.

The rural dialogue is not just about agriculture, but about economics, culture and society, as all these are part and parcel of day-to-day living everywhere, including rural Canada.

At face value, it sounds like a worthwhile endeavor, to spend a few minutes with family or as an organization and think about what federal services we use, what we think about them, and how their delivery could be improved. Organizations in particular may find this exercise a worthy project.

After all, this is where a large portion of our tax dollars go, and it's not all the time we are given a direct opportunity to make comment and let the government know what we think, good, bad or otherwise.

## Off The Record

# Much adieus about nothing

**By Robin Morris**
**Humor Editor**

In his *American Pie*, Don McLean sang that the death of Buddy Holly was the day the music died.

I wish I could be as certain about the day the laughter died, but there were memorial services held all over North America last week as social observers slithered out from under the respective rocks to bid their Much Adieus About Nothing for the final Sein-off of Jerry and friends.

At roughly the same time, the nobs who regulate television advertising were pulling the Labatt's Blue ad in which young urban daredevils ride shopping carts back to the supermarket to the strains of Blur's *Woo-Hoo*, collecting enough quarters in the process to plunk down for a few brown pops.

On the one hand, we have the boo-hooers complaining about a television comedy that they see as having ushered in a new age of self-centered barbarism while the woo-hooers were concerned that the Blue ads encouraged young people to take up shopping cart riding through busy city streets, endangering themselves and putting our health care system in crisis. (Mike Harris and Jean Chretien, luggage handlers for the Canadian chartered banks, have already seen to that, thank you very much.)

Sheesh, can nobody take a joke any more?

Is a meaningless, mindless half-hour Thursday night diversion really the edge of the Pit? If you shaved Jerry's head would you find 666 tattooed on his crown? Is George the Beast? Kramer the anti-Christ? Elaine, her inability to dance notwithstanding, Salome? Was the Soup Nazi really dishing out messes of pottage? Was Newman Beelzebub?

And does a one-minute beer ad have the power to turn loose hordes of crazed teens careening wildly through the streets of our cities in search of quarters? I hate to be the one to have to tell the advertising standards folks, but nobody believes that beer makes you charming, handsome, witty, urbane or wildly alluring to the opposite sex. Beer makes you drunk. And stupid. Almost as stupid as those who enforce advertising standards. End of story.

One of those professional bedwetters, Ian Bron, got about 30 column inches in the Ottawa *Citizen* last Thursday to decry *Seinfeld*. A teacher and freelance writer (I've always considered "freelance writing", along with "consulting" to be euphemisms for "unemployed" but Bron says he's a teacher so at least he's getting a regular paycheque although I'm glad it's not at my kids' expense.) Bron sees *Seinfeld* as a metaphor for the narcissism and self-absorption of our times and the harbinger of social disintegration and writes of a fellow teacher who sees our slide into the bottomless pit as beginning with that 70s sitcom, *Welcome Back Kotter*. That's when student behavior started to decline, Bron writes. And *The Simpsons* just made it worse, he claims. (I know people who won't let their kids watch *The Simpsons* because they think the show destroys parental authority. Do they honestly see themselves as Homer and Marge? If not, they haven't got a worry in the world. If they do, then all the Polka Dot Door re-runs in creation won't help them.)

Why didn't he start with *Blackboard Jungle*? Or blame *Leave It To Beaver's* Eddy Haskell? Hey Ian, you wanna find a corrupter of youth? Then let's go back to ancient Greece and read Plato's account of the trial of Socrates: "Socrates is a doer of evil, who corrupts the youth: and who does not believe in the gods of the state, but has other new divinities of his own. Such is the charge."

Here's a little something about humor, Ian, my old china. Comedy has always relied on the scoundrel and the irreverent to convey its message. Would the Marx Brothers have been so funny if they'd told knock-knock jokes? W.C. Fields once said, "Any man who hates dogs and children can"t be all bad." He was a scoundrel, a drunk, a liar, a cheat, a swindler and a coward. And one of the great comic geniuses of all time. The Ian Brons of the world would have had his movies banned. Ditto for the Bowery Boys, who made 49 movies as the Bowery Boys, seven as the Dead End Kids, nine as the Dead End Kids and Little Tough Guys, and 22 as the East Side Kids. The same holds true for the Three Stooges. Falstaff remains Shakespeare's greatest comedy character, and not because of the nobility of his sentiments.

Every generation has to find a reason for what it perceives as a lack of respect paid to it by the succeeding generation. But age is no guarantee of respect. All age does is make you old. If you are older and wiser; older and kinder; older and smarter, then you deserve to be respected. If, however, you're older and just as stupid as you were when you were 21, then I'm sorry, bucko, but you get what you deserve. Then you get to play Homer to your kid's Bart and all the whining in all the newspaper columns in the world won't get you the respect that you squandered way back when.

*Seinfeld* was nothing more than a watered-down version of a Woody Allen movie. It was a network version of New York neurosis, in which Allen's character always gets the girl. And for an American television series, it wasn't half-bad, although it lacked the punch of, say, any *Blackadder* episode.

It was funny because it was an exaggeration and it was acceptable because its message was delivered by outsiders. It was just a laugh, Ian. And in the immortal words of Joe Pesci in *My Cousin Vinny*, "It's dem yout's."




# Cross Roads

By Clarence Cross



Probably the nearest man to an undertaker we had in early Chesterville was Benjamin "Daddy" Meeker (1787-1875). He was born in Vermont, and became a "saddle-bag minister". His travels included Aultsville, where he married Peter Cramer's daughter Mary in 1809. He also worked as a carpenter, and later as a wheelwright, to support his growing family. He moved to Chesterville in 1838, where he was available, both to make wooden coffins and to conduct burial services. He was probably not ordained as a Methodist Episcopal minister, because his name does not appear in our church records. In later years, he and his wife lived with their son-in-law Joseph Edgerton, also a wheelwright.

Theodore Hutt (1855-1930) a grandson of the pioneer settler Francis Hutt, was a cooper who had a shop on the south side of the old Maple Ridge Road, opposite the homestead. The shop is still standing. Here Theodore made wooden buckets, barrels and tools, and also coffins. In those days you never made a coffin ahead of time, even when you heard that a certain neighbour was "very low". It might hasten the death. But you could have wood cut to size and stored in the loft.

Another who made coffins to order was Robert Buist (1822-1915), a Scottish cabinet maker who settled in Chesterville in 1857, and moved up to the southeast corner of Queen Street. Buist put in a floor which divided the lofty church nave into his shop below, and storage above. You can still see the varnished ceiling of the old church in the loft. Later this building was the drug store under the succession of druggists, Walter Bolster, George Hunt, and Harold Bigelow.

The first undertaker in Chesterville that I know of was the young William Stoddart, who owned this building from 1901 to 1904 when he sold it to Walter Bolster, the druggist. The next undertaker was Robert McCormick, from Morewood, whose place of business was opposite Mike Dean's from 1907 to 1913. Then it was sold to Jacob Dixon, who had three sons in the undertaking business. Oldtimers will remember Bill Dixon in Chesterville and Les in Winchester.

Early graves were dug six feet deep, if possible. The coffin was lowered and a stone placed on the lid. After the grave was filled, another large stone was placed on the surface. This was the beginning of the tombstones which we see today. The engraving of these stones was an art, and the inscriptions often included verses and various sentiments. Unfortunately the soft white stone used in the early days has often weathered badly, making it impossible to read the lettering today.

When Mahlon Cross was the caretaker of Maple Ridge Cemetery, he found it annoying to mow the grass around the upright stones. When he came to put in a memorial stone for his family, including his grandparents Silas and Mary Cross, he placed it flush with the ground. Perhaps he was trying to start a trend, but it didn't catch on. In our climate these flat stones would be buried under snow for months, and people wanted to be able to read them at any time of the year.

Written records were made of lot purchases and burials by the caretaker, but these books have often been lost. There was no office, and the books would be kept in the caretaker's house. When he was replaced, the books might not be passed on. This has been a great loss to people trying to trace their family tree. For example, there are no written records surviving for the Maple Ridge Cemetery before the 1930s. Not all graves are marked by a head stone, so all trace of them has been lost, until perhaps they are struck by a new excavation.

Winter burials were difficult or impossible until the arrival of the back-hoe. Many cemeteries had a sturdy vault, usually of stone, for the storage of bodies in their coffins until the arrival of spring made earth burial possible. The Maple Ridge vault is today mainly used for the storage of coffins from other cemeteries where there is no storage vault, and no winter burials are undertaken.

There has always been a fear of being buried alive. A person might be only in a coma, from which he might revive, even days later. Silas Cross (the grandson of the pioneer Silas) was the caretaker at Maple Ridge, and he shared that fear. Before his death in early March, he knew that his body would be placed in the vault. He made his son George promise to check his coffin every day for signs of life.

In England in Victorian times, some coffins of the well-to-do were fitted with a warning device. A small bell was placed on top of the coffin with a wire leading inside and attached to a finger of the deceased. Any movement would result in an alarm. Some time ago I read a book called "The Great Train Robbery" which described in detail the use of the device by the train robbers. You can imagine the reaction of the baggage car employee on that train when the alarm went off, triggered of course by the robber in the coffin. It was a fascinating story, and a true one.

# IMPORTANT INFORMATION ABOUT BUILDING A BETTER HEALTH SYSTEM IN STORMONT, DUNDAS & GLENGARRY AND PRESCOTT & RUSSELL COUNTIES.

## Why are changes being made?

Ontario's health system must change to keep up with peoples' needs. That is why the Ontario Government created an independent, volunteer body called the Health Services Restructuring Commission.

We are medical professionals, hospital administrators, academic health science professionals, former hospital board members and other experts. We are making difficult decisions to improve Ontario's health services for present and future generations.

We must spend health dollars more effectively. We are not cutting overall health expenditures. The first phase of our work is to ensure hospitals are better able to meet the future needs of Ontario. In phase two, we will identify ways that all sectors of the health system work together better.

Ontario is spending $18 billion in public funds on health care this year. We are finding ways to get the best possible health system that our tax dollars can buy.

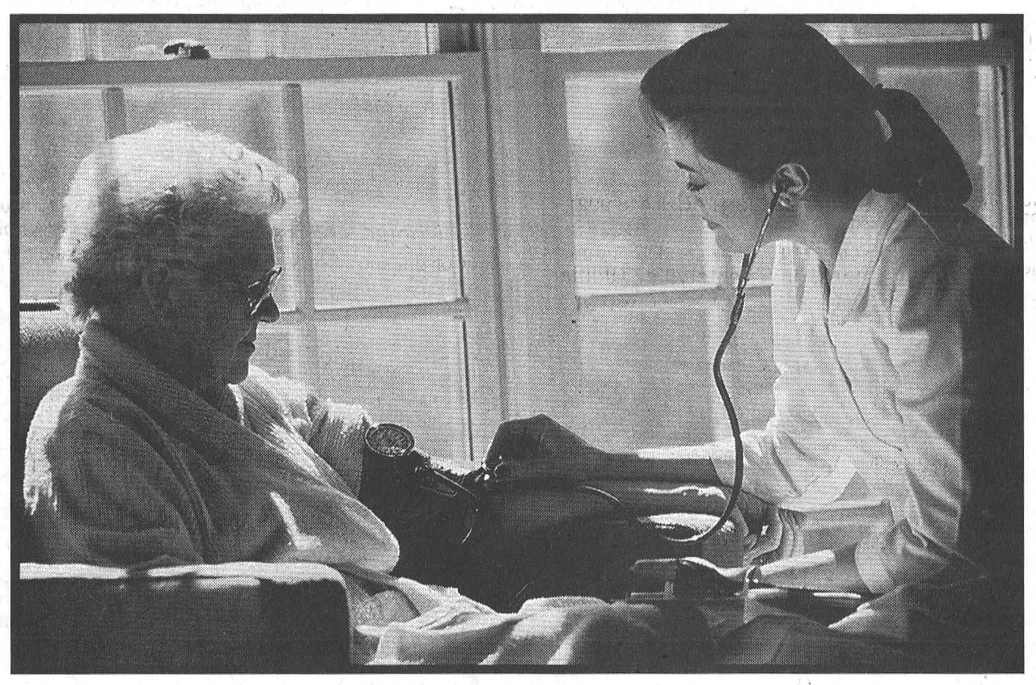

## Preserving the best health care

Ontario's health care services are second to none. We want to keep it that way. But the population, technology and knowledge about health have changed. Growth in suburbs, as well as increasing numbers of seniors, are changing where health services are needed and hospitals are located. The health system must adapt, or it will falter.

## We're building better services, not servicing more buildings

The number of hospitals is not the measure of a successful health system. Thanks to new technologies and practices and more out-patient treatments, thousands fewer hospital beds are needed. Funds spent maintaining underused buildings can be better used to provide direct health care. Changes must be made.

## Summary of recommendations to date

During the past two years, the Commission has recommended across Ontario:

- Over $1.4 billion in hospital building improvements.
- Over $700 million to be spent annually in new community services in areas such as rehabilitation, mental health and home care.
- The addition of almost 17,000 nursing home beds and services to support another 24,000 people in their homes.

## Planning change carefully, one step at a time

On May 13, the Commission announced preliminary recommendations to preserve and enhance the local health system. The Commission has consulted local hospitals and the District Health Council of Eastern Ontario. The distinct needs of the community have been carefully addressed.

## Enhancing Eastern Ontario health services

The Commission's recommendations include:

- All hospitals will remain open, and will receive a total of $31 million for renovation and expansion projects.
- Health services will be enhanced with $6.5 million annually for services such as rehabilitation, home care and mental health.
- The Cornwall General Hospital will provide acute, rehabilitation and mental health services and Hotel Dieu Hospital will provide complex continuing care and sub acute care.

## More coordinated patient care

- The Commission recommends all hospitals retain their current governance structures and the two Cornwall hospitals establish a Joint Executive Committee to improve collaboration and better serve the needs of patients.

## More mental health services

- Enhanced mental health care will be provided with an additional $400,000 annually to be spent on these services.

## Rural needs will be met

- Hôpital général de Hawkesbury and District General Hospital, the Glengarry Memorial Hospital in Alexandria and the Winchester District Memorial Hospital will be reviewed as rural hospitals under the Ministry of Health's *Rural and Northern Health Care Framework*. The Commission will make a decision on their roles in light of this Framework.

## Feedback invited

The Commission welcomes comments on the recommendations by June 15, 1998.

## We have more information available

BUILDING A **BETTER HEALTH SYSTEM** IN ONTARIO

This advertisement was placed so that people can know more about these important changes. If you would like additional information about health services renewal, you can call toll-free anytime to request an information package at 1-888-534-8396, or write to 56 Wellesley St. West, 12th floor, Toronto, Ontario, M5S 2S3 or visit the Web site at www.hsrc-crss.org

**HEALTH SERVICES RESTRUCTURING COMMISSION**

# record classifieds

VISA

**Classified Advertising Deadline 1 pm Tuesday. Phone orders by Visa or Prepaid only. Call 448-2321. $4.00 + GST Minimum for 20 words. Extra Words 20¢ each.**

## FOR SALE

FOR SALE - New Holland 472 Haybine, good condition. Call 445-5341.
40tfc

RENT TO OWN DIRECT - NO MONEY DOWN - 6-head hi-Fi VCR, $25/mo; Zenith 27" stereo TV, $25/mo; 50,000 BTU BBQ-$25/mo; Wilson 11-pc. golf clubs with bag & cart, $25/mo; Coleman generators, $25/mo; security systems with camera $25/mo; pedal boats, $25/mo; digital satellites, $25/mo; Frigidaire stove 30" - digital $25/mo; 18 cu. ft. Frigidaire fridge, $30/mos; 480 watt Kenwood prologic system, $35/mos; Sharp 32" P.I.P. stereo TV, $35/mos; Zenith 35" stereo TV, $40/mos; Hitachi 55" big screen, $90/mos. All items new in box - full warranty. Phone 1-800-772-6159 for free delivery.
42-3

FOR SALE - Used railroad ties $5 and bridge ties of various sizes and lengths also available. Delivery at nominal cost, if desired. 346-5574.
34tfc

HOUSE FOR SALE - Chesterville ranch style 4-bedroom, 2 full baths, dining room, living room, kitchen, finished basement extras, landscaped, paved driveway. Phone 613-448-2627.
32stfc

15-PIECE HOME THEATRE ROOM - Kenwood 480 Watt Prologic stereo, 6 speakers with 100 watt sub-woofer, 5 disc DC, Sharp 27" TV with stand, 6 head HI-FI VCR, leather couch and love seat. Rent to own, only $125/mos, no money down, free delivery and set-up. Phone 1-800-772-6159
42-3

FIREWOOD FOR SALE - We deliver. Call 984-2827.
28stfc

FOR SALE - Used bulk tank, 800 gal. DeLaval round bulk tank complete with washer, 4 years old. 613-984-2991.
39tfc

FOR SALE - 86 Mercury Cougar, 87 Ford Tempo. Call 346-5444.
41-2

FOR SALE - 8-grain bin jacks $350. Phone 613-448-4089.
39tfc

32" SHARP STEREO TELEVISION, SUPER FLAT LYNITRON TUBE - Universal remote, P.I.P., free stand and delivery, no money down, rent to own for only $8.95/wkly. Phone 1-800-772-6159.

FOR RENT - Large or small garden available in a beautiful restful area along river bank, ready to plant summer vegetables. Phone 987-5328.
41-1

FOR SALE - House-trailer, sleeps 6, stove, fridge and shower. Can be seen at Bert McMahon, 987-5234.
43-3

WANT THAT PRIVATE OR DEALER VEHICLE, but can't get finance? Call Car-o-line Auto's, we will buy it for you. Call for details 613-448-2488.
41-1

FOR SALE - House for sale-ideal starter home, 3-bedrooms, 2-storey in Vernon, $65,000. 822-6906.
41-1

FOR SALE - International 4-row corn planter, 1 Massey 300, all new belts. Make an offer. Phone 448-2681.
41

FOR SALE - Cedar fence posts, $3 each rails, firewood; cedar trees for hedges. Telephone 1-613-538-2307, Moose Creek, evenings.
42-2

FOR SALE - Craftsman Lawn tractor, 11 hp., excellent running order, $500 or best offer. Phone 448-3888.
41

FOR SALE - 1989 Chev Celebrity, 4-door, grey, auto, 148,000 km. In good working order,
$2,000. Phone 448-3870.

FOR SALE - 30 tonne barley, 984-2465.
41

FOR SALE - NH 352 Grinder Mixer, good working condition, Price $1,500. Call 346-2138, Avonmore.
42-2

FOR SALE - Yes, we do repair all makes of televisions, VCRs, microwave ovens, electric shavers, vacuum cleaners, etc. We have in-stock oven replacement elements, heads for electric shavers and bags for all popular vacuum cleaners! Fast and reliable service at reasonable prices. John Witteveen T.V. - Appliances, Sales and Service, 448-2766, RR #2, Chesterville (Dunbar).
41-1

## FOR SALE

FOR SALE - Scratch chicken & cattle feed, cracked corn $10/88 lb. bag. Cleaned horse oats $10/88 lb. bag. Please call ahead for pick-up. Phone 984-2849, 984-2427 or 984-2258.
33tfc

AMAZING PENTIUM 200/233 MMX SYSTEM WITH 15" MONITOR - 2.5GB HD, 32 MB SDRAM, 24x CD-ROM, Soundblaster16, 2MB video, 33.6 voice/fax/modem, speakers, keyboard, 2-year warr. with tech support line from only $12.49/wkly. Free delivery, no money down. Phone 1-800-772-6159.
42-3

FOR SALE - If we don't have it we will get it. New and like new appliances. Fridges our specialty. Order now. Courville Appliances 613-448-3463.
42stfc

FOR SALE - Firewood $50/cord. Phone 346-5650 or 346-0707.
20stfc

24" CANADIAN DSS WITH 80 CHANNELS FOR ONE YEAR - full installation, no money down with $100 rebate from Expressvu in the mail, rent to own for only $9.99/wkly. Phone 1-800-772-6159.
42-3

FOR SALE - New and like new - fridges 10, 12, 15, 18 cu.ft. white or almond. New chest freezers 7, 10 and 12 cu.ft. New and like new brand name washers, dryers & stoves with warranty. Courville Appliances 448-3463.
12stfc

FOR SALE - "Winpower" alternator; 15 KV, on trailer. Complete with PTO and cable. Good operating condition, recently serviced. Asking $2,500. Call 448-2636.
37tfc

18" DIGITAL SATELLITE WITH 100 CHANNELS, FREE ONE-YEAR - full installation and all hardware, no money down, rent to own for only $6.25/wkly. Phone 1-800-772-6159 for installation.
42-3

FOR SALE - **Ladies' shoes and sandals to liquidate at excellent prices.** High quality shoes: White Cross, Contours, Reg. $100-$149.99. Clearing at $19.99-$29.99 up to $59.99. Choice of colours, sizes from 2AA to 12EEE. Very narrow to very wide. Also, men's and children's shoes on clearance.
**Marleau Shoes, second floor, Casselman, 613-764-5577.**
46-12

FOR SALE - Lawn tractor-Why buy used? New White 19 h.p. 46" mower, 24 payments $120.19 with $536.25 down. Weagant Farm Supplies Ltd., 613-774-2887

480WATT KENWOOD PROLOGIC SYSTEM WITH 6 SPEAKERS - including 100 watt sub-woofer, 5 disc player, remote, stand and 6-head HI-VI VCR, rent to only for only $8.98//wkly. Phone 1-800-772-6159 for free delivery, no money down.
42-3

FOR SALE - Garden dump trailer, 10 cu. ft., $239. Weagant Farm Supplies Ltd., 613-774-2887.
41-4

FOR SALE - Mow your lawn with a new White 13 h.p. tractor, $383.85 down, $68.12/month for 24 months. Weagant Farm Supplies Ltd., 613-774-2887.
41-2

**PERENNIALS**
McField's Nursery, perennial grower, 18 km. west of flashing light in Williamsburg. Watch for the sign west of Hainsville. Open 7 days a week, 9 am-8 pm, May and June, 9 am-5 pm, July 2nd to Sept. 15. Phone 652-4089.
41-4

27" SHARP STEREO TELEVISION, SUPER FLAT LYNITRON PICTURE TUBE - Universal remote, 3-year P/L in-home service warranty, includes free stand, no money down, rent to own for only $4.88/wkly. Phone 1-800-772-6159 for delivery.
42-3

FOR SALE - Used bulk tank, 1,000 gal. Surge bulk tank with water air-cooled compressor and store tank. Call 613-984-2991.

FOR SALE - One holstein heifer due May 25. Call 346-5998.
41

## NOTICES

PLEASE - If you have been kind enough to lend the Chesterville Record some photos, please make arrangements to pick them up.

## NOTICES

NORTH STORMONT/FINCH HIGH SCHOOL REUNION information packages have been mailed out for the 1999 Reunion. If you are a former student or teacher and did not receive a package, please contact Brenda Begg at 987-5532 and one will be sent to you.
41-1

## SERVICES

GETTING MARRIED? Have your personal wedding story captured by an experienced photographer. We also take family, anniversary and personal photographs. Book early by calling Wayne LaPrade, Chesterville. 448-2852.
50stfc

SPRING SPECIAL - Car clean up as low as $19.95. Call BBL today at 448-3325.

**SOOTHE YOUR ACHES & PAINS**
Try a reflexology treatment. It helps relieve stress, increase circulation and helps the body to normalize. Relaxation massages also available. Gift certificates available for birthdays, anniversaries or just because you care. Reasonable rates. Call Tricia Hyndman, Cert. Reflexologist, 774-1323.
49stfc

KB HAIR SALON FAMILY HAIR CARE- Special prices for children under 12. Competitive prices on adult styles. Also available waxing and ear piercing. Call for details 535-1313, 4330 Hwy. 31, Williamsburg.
42-4

CAREGIVER AVAILABLE - Available between Finch & Avonmore for summer of fulltime babysitting. Meals, snacks, crafts and outdoor play with other children available. CPR and first aid, references available. Call Julie Joustra at 346-0422.

## FOR RENT

FOR RENT - Townhome, Chesterville, 3-bedroom 2 1/2 bath, garage, paved driveway, gas heat. Reference required. Phone 448-3256. Available May 1.
34tfc

BARN FOR RENT - Call 448-9021.
35stf

FOR RENT - New 2-bedroom apartments in Chesterville. Utilities, fridge, stove, parking and laundry facilities included. Phone 448-3361.
34tfc

FOR RENT - 2-bedroom apartment in Chesterville $460/month plus utilities. 774-5323.
16tfc

FOR RENT - 2-bedroom apartment, 43 Moffat St., Morewood. Large yard, laundry facilities, parking. Now available. $470/month plus utilities. Phone 771-6433 or 448-1224.
35tfc

FOR RENT - Office space, 25 Main St., Chesterville. 448-3256.

FOR RENT - One floor apartment, 2 bedrooms, large living room, live-in kitchen and laundry room, garage. Available July 1, $430 plus utilities. Inquire after 6:30 pm at 448-3498.
38tfc

FOR RENT - Apartment in Chesterville, ground floor, 2-bedroom, adult building, washer and dryer hookup in apartment, private patio, parking with hydro, $515 per month. Available July 1. Apply to Box 368R, Chesterville, K0C 1H0.
39tfc

FOR RENT - 1 & 2 bedroom apartments, 1-bedroom $500; 2-bedroom $625, heat and hydro included. 535-2208 or 535-2881.
43-4

FOR RENT - Newly constructed duplex, located in South Mountain, 3-bedrooms, 1 bath, livingroom, kitchen, full basement, gas heating. Phone 448-2229.
42-2

FOR RENT - Large 3-bedroom apartment, completely renovated, $550/month plus hydro (available immediately). First and last, no pets. 448-3587, 448-2370.
41tfc

## COMING EVENTS

SPRING CONCERT - Wed., May 27, 7pm at North Dundas District High School. Performances by Junior and Senior Concert Bands, the Dustdevils, Jazzmanian Devils, solo and class performances. Admission: adults $3, students & seniors $2, children under 8 free.

## COMING EVENTS

SUNDAY BRUNCH - At the Country Kitchen Restaurant, 9:30am - 2pm. Corner of Highways 31 and 43, Winchester. Adults $6.95; Children under 8 years, $2.95. Call 774-2417.
tfc

JASPERS CAFFE open this Sunday for breakfast, 9am - 1pm. Set menu $4.35
30tfc

HAPPY FACE NURSERY SCHOOL - presents their second Annual Goods and Services Auction, Sat., May 23, 11 a.m., in the Scotia Bank parking lot, Chesterville. Donated items to be auctioned include: Fun Saver Camera, Hair Care products, gift certificates from local merchants, autographed CDs, 25 lbs. of beef, wheel alignment, instant perennial garden, items from TVO kids, Corel, Chez, and many more!
41-4

ITALIAN NIGHT - Finch Legion, May 23, 6pm - 8pm, spaghetti and caesar salad, $5. Ticket available Finch Legion 984-2966.
41-2

WEDDING RECEPTION - In honour of Tammy Casselman and Wally Konink, Sat., May 23, Crysler Community Centre. Everyone welcome.
41stf

NATION VALLEY SNOWMOBILE ASSOCIATION ANNUAL GOLF TOURNAMENT - Sat., May 23, Cedar Glen Golf Course. Open to all members and non-members, 4-person scramble, $25 per person includes 18 holes, BBQ and prizes. Call Cedar Glen to register your teams tee off. 523-2323.
41-2

MIXED PARTY - In honour of Laurel Wilson and Kevin Lapp, Sat., June 6 at Crysler Community Centre. Everyone welcome.
43-3

5TH ANNUAL FUNDRAISER LOBSTER/BEEF DINNER - June 13, at the Morrisburg Meeting Centre. Tickets $40/person. Call for more info and tickets- Glenda O'Brien 448-9060 or Portobello Restaurant 932-0070. Hosted by the Chesterville and District Agricultural Society and the Portobello Restaurant, Cornwall.
40tfc

OPEN WEDDING RECEPTION - In honour of Erinand Mike Van Kessel, Sat., May 23, 9pm-2am, The Faucet Hall. D.J.-Bob Dubois. Midnight buffet.
41-2

PERENNIAL PLANT EXCHANGE - Sat., May 30. Exchanges only from 9-11 am, South Dundas Municipal Office, Williamsburg (rain or shine). Extra plants will be on sale from 11am-12noon. Donated plants welcome. For info call 535-2264.
42-2

9TH ANNUAL SOUTH NATION RIVER RALLY - Sun., June 7. Proceeds to CHEO and Winchester and District Memorial Hospitals. For more information call 984-2512.
41-1

MOREWOOD VACATION BIBLE SCHOOL - Morewood United Church Hall, Aug. 3-7, 9-11:45am. Children $7 for 5 days. Reg. grade Sr. Kindergarten to Grade 6. Registration Aug 3, 8:30. Pre-register if possible. Phone 448-2424-Reitta or 448-3083-Doris.
41

BAKE SALE - 22 College St., Chesterville, May 23, 7 am-12 noon.
41

MIXED PARTY - In honour of Brian Hall and Jennifer Dean, Fri., May 29, Chesterville Arena, 9pm-1am. Light lunch. Age of majority.
42-2

**METCALFE FARMERS' MARKET**
Spring Planting? Join us at the market Saturday mornings. We have locally grown annuals, perennials, herbs and hanging baskets galore! Lots to make your garden beautiful. Enjoy the country atmosphere and friendly folks who bring their finest vegetables, eggs, honey,home baked goods, meats, candy and unique crafts and furniture. Don't miss our demos on food, crafts and gardening. See you there! Now until Oct. 17, Sat., from 8:30am to 12:30pm, Metcalfe Fairgrounds, 20 minutes south on Bank Street/Hunt Club.
41-1

WOMEN'S INSTITUTE PERENNIAL PLANT SALE - Sat., May 23, 8:30am-12:30pm, 73 Main St., N. Chesterville. Donations accepted. 448-1049.

## COMING EVENTS

SUMMER MUSIC DAY CAMPS - Fun and exciting week long morning day camps are available in Chesterville and Winchester over the summer months for children with or without previous music. *Critters Come to Camp* - for ages 4-6; *Beethoven Comes to Camp* for ages 7-10. Up to date music keyboards, pianos, rhythm bands, games, crafts, singing, outside activities. Cost $55 before June 1, $65 after June, 1. For more information call John or Alicia at **The Village Music Academy** 448-3960.

YOUNG COMPOSERS CAMP - Ever wanted to compose your own music? The young composers camp is the answer for imaginative, creative young pianists. Electronic keyboards, grand piano, dynamic composition techniques, games, computer composition included. Full day camps, one for 7-10 years olds, the other 10-14-year-olds, $125 before June 1, $135 after June 1. For more information call John or Alicia at **The Village Music Academy** 448-3960.
42-2

TORONTO CLAIRVOYANT, Barb Quesnel, television & newspaper personality, in Edwards, June 1-12. Information or appointments call Cheryl 821-1391.
43-3

AVONMORE COMMUNITY ATHLETIC ASSOCIATION CAR RALLY, DINNER AND DANCE - Sat., May 30. Registration 11 am. For information call 346-2341 or 346-5702.

## YARD SALES

YARD SALE - May 16, 10 hp. garden tractor, hand mower, 2 cords firewood, garden tools, small appliances, lots of etceteras. Not before 9 am please. 3329 County Rd 8, (Church Rd.).
41

YARD SALE - Sat., May 23, 36 Victoria St., Finch.
41

MOVING SALE - Multi-Family Yard Sale - Fri., May 22, 7 am and Sat., May 23, 7 am. 50 Faubert St., Chesterville. Three-piece bedroom suite, dresser, couch and chair, chest, lots of furniture, kitchen appliances, lots of books, lamps, fans, bikes boys' and girls', clothing, chandelier, microwave stand, child's swing set. Many articles too numerous to list.
42-2

GARAGE SALE - Fri. & Sat., May 22-23, 8am - 3pm. Antique furniture, household items, freezer, air compressor and much more. 13335 1/4 mile west of Morewood.
41

TWO-FAMILY GARAGE SALE - 13716 Hwy. 43, 2 km east of Chesterville, Sat., May 23 and Sun., May 24, 8am-5pm.
41

MOREWOOD UNITED CHURCH ANNUAL YARD/BAKE/PERENNIAL SALE - Sat., May 23, from 7:30am - 2pm, Bar-B-Q lunch available. Rain or shine under tent.
41-1

**GRANTLEY ROAD GARAGE SALE**
Sat., May 23, 8:30am - 2pm, rain or shine. County Road 7 to Dunbar, turn left on County Rd., 8 (1 mile from Hwy. 43) to Grantley Rd.
41

YARD/BAKE/BOOK SALE - Sat., May 23, 8am - 2pm, Ingleside Library, Memorial Square, Ingleside. Sponsored by the Friends of the Ingleside Library.
41

MULTI-FAMILY YARD SALE, South Street W., Chesterville, Sat., May 23, 8am - 2:30 pm. Single bed, bedding, school desk, bicycles, dishes and more.
41

MULTI-FAMILY YARD SALE - Sat., May 23, 8 am. 10 Hume St., Morewood.
41-1

YARD SALE - Sat., May 23, starting 7:30am. 37 Joseph St., Chesterville.
41

YARD AND BAKE SALE - Sat., May 23, 16 College St., Chesterville, 8am - 12 noon.
41

MULTI-FAMILY GARAGE SALE - May 23, 2 Victoria St., Finch.
41

YARD SALE - 9 Main St. S., Sat., May 23, 8am - noon. Rain or shine. Dishes, older records etc., also large steel desk and double keyboard organ.


**COSMIC FRIES**
*NOW OPEN*
in Morewood
11am to 7pm - 7 days
*Check Out Our Daily Specials*

**Centre Commons Perennials**
• 175 outstanding new varieties
• perennial garden design
• new display gardens
**984-2645**
Open: Tues., Wed., Sat., & Sun.: 10-5
Thurs. & Fri.: 10-8
Hwy. #12 south from Finch
right on Hwy #14, right on Otto Road

**ATTENTION: NEEDED**
Holstein P.B. and Grade Bred Heifers
(5 - 7 months)
*also*
Open Heifers
of all ages
**WANTED**
Complete beef herd and beef stockers
*Call* **Jason Maloney**
**613-346-7777**

**NEVILLE BROS.**
SEED CLEANING
Now cleaning small grains and soybeans
(bagged or bulk)
*Also available*
Anker posts & braces
984-2849

**YOU NAME IT! ZERO DOWN**
*monthly from*
Scott 14 Foot Canoe.....$25.
Zenith 50" Big Screens.....$65.
Westinghouse Appliances....$25.
Fender Stratocaster Guitar...$25.
Murray riding lawn tractors....$25.
Solid 1" slate pool tables.....$50.
Pentium 200 computers.....$25.
18" satellite can' & am'.....$25.
Couch, loveseat, chair.....$55.
Broil King 50k btu BBQ.....$25.
400 watt stereo system.....$25.
*Free Delivery anywhere in Ontario*
1 (800) 956-8855


**Every Hair In Its Place**
He wants a good cut quick. You want a great perm that lasts. And the kids? Well, kids just want to have fun - and good looking hair. No problem!
**The Hair Loft**
gives all of you exactly what each of you want. Great looks at good prices!
46 South St. W.
Chesterville 448-1847
*OPEN:*
Mon. 9-5pm; Tues. 9-8pm
Wed. 10-4pm;
Thurs. 9-8pm;
Fri. 9-5pm; Sat. 9-2pm
Proprietor:
*Karen Edgerton-Barkley*

**DMC Carpentry**
R.R. #3, Crysler, Ont. K0A 1R0
**987-2058**
Renovations, Additions, Doors, Windows, Decks, Siding, and more
SEAMLESS EAVESTROUGH
**Darren Chambers**

**SULLIVAN BROS.**
*(Since 1950)*
Quarry Open for Crushed Stone
Hi-Hoe & Truck Available
House Moving & Basements
*Call*
448-3410 • 448-2332

*Treat Yourself Let*

**KAREN'S HAIR STUDIO**
help pamper yourself.
*Call today for an appointment*
Karen Parker-Neville
Main Street N., Chesterville
**448-2152**

**Chez Mercedes Gift Shop**
*"Gifts for all Occasions"*
*Located beside Finch Pizzeria*
*Open 7 Days A Week*
**984-0151**

*FREE Hall Rental*
for
Stags & Wedding Receptions
**The Faucet Hall**
**Chesterville - 448-4083**

# record classifieds

VISA

Classified Advertising Deadline 1 pm Tuesday. Phone orders by Visa or Prepaid only. Call 448-2321. $4.00 + GST Minimum for 20 words. Extra Words 20¢ each.

## WANTED

WORK WANTED - Custom cultivating and off-set discing. Reasonable rates. Ian 984-2218, Dan 984-0030.
35stfc

WANTED - Every Wed., healthy Holstein bull calves. Top price for good young calves between 95-110 lbs. Deliver to Delft Blue Veal Farm, Lightning St., Williamsburg, between 12 - 4pm. For prices of the week, phone Walt at 543-2796 Mon. nights after 8pm.
19tfc

WORK WANTED - CERTIFIED CARPENTER - Quality carpentry, roofing, siding, painting, odd jobs, etc. For experience, quality and value call Dan Chambers 448-2363.
2tfc

WORK WANTED - Carpenter with over 14 years experience available for all your carpentry needs. Additions, renovations, decks, siding, roofing, windows, doors, drywall and more. Call Andrew Lamoureux 774-5294.
26tfc

WORK WANTED - Kristie's Cleaning - quality house cleaning, references available. Phone 448-3870.
43-3

HELP WANTED - Reliable dairy farm worker for computer power milking and general farm work. Please apply in writing to Box 820, Prescott, One., K0E 1T0.
41

HELP WANTED - Laborers to work in a sawmill, permanent fulltime position. Training provided. Experience an asset. Williamsburg Woods and Garden. Phone 543-2666, Fax 543-4258.
42-3

HELP WANTED - Seeking a part-time nanny for toddler and pre-schooler. Two fun loving kids crave outdoor and social activities, crafts, stories and sing-alongs. Mother seeks assurance that they are in experienced, caring hands that belong to a person with a desire to do good work and that considers care-giving a very important job. Please respond, outlining your qualifications, to The Chesterville Record, P.O. Box 368 W., Chesterville, Ont. K0C 1H0.
42-3

WANTED - T.V. tower. Phone 448-2627.

## IN MEMORIAM

OUDERKIRK - In loving memory of a dear mother and grandmother, Irene, who passed away May 23, 1978.
God gave us our mother,
And he tried to be fair,
And when He gave us ours,
We got more than our share.
Although He took her back,
Twenty years ago,
We are so grateful for
The years He let her stay.
**— Always remembered by your family**

IRVEN - In loving memory of our son and brother Dennis who died accidentally, May 24, 1997.
In a lowly graveyard many miles away
Lies the one who loved and lost one year ago today.
In our hearts your memory lingers, sweetly tender, fond and true,
There is not a day, dear Dennis that we do not think of you.
Cherish him God in your garden of rest,
For on earth he was one of the best.
**— Dad, Mom & Family**

JOHNSTONE - In loving memory of a dear mother, Lillian, who passed away May 22, 1990.
Oh, what would I give to clasp her hand,
Her dear, kind face to see,
To hear her voice, to see her smile,
That meant so much to me.
Her spirit has fled, her sufferings o'er,
At the fireside she will join us no more,
Your loving smile, your gentle face,
No one can fill your vacant place.
**— Forever remembered and deeply missed, Kim**


**DAVID BROWN CONSTRUCTION LTD.**




**Portable Toilet Rentals**
- Daily, Weekly, Monthly
- Construction Sites - Special Events
- Customer Pick-Up Discount
- Modern Polyethylene Units
- Mobile Sanitation Trailers
- Washbasins

**Septic Tank Pumping**
Residential - Commercial
Installation - Repairs
AFTER HOURS EMERGENCY
**930-9502**

INGLESIDE - 537-2255 • CORNWALL - 938-2536

altima DENTAL CARE

***Dr. Steve M. Zajacz & Associates***

**General Family Dental Care**

**We provide the following services for children and adults:**

• Preventive • Root Canal Therapy • Crown & Bridge
• Orthodontics • Surgery • Dentures

*We Welcome New Patients!*

***For an appointment please call***

**448-3389**

**TOWN & COUNTRY TANNING**

**984-2050**
**Located at Karen's TV & Appl. Hwy 43W, Finch**
***Gift Certificates available***

**NEW TO YOUR COMMUNITY?**
BE SURE TO CALL
Welcome Wagon
PHONE
**Elaine Forward**
**448-1631**
*Our hostess will bring gifts and greetings, along with helpful community information.*

**FOR RENT**
**Air Conditioned Store**
900 sq. ft.
**East End Promenade Shopping Plaza, Morrisburg, Ont.**
***Call* Fred Pinkus**
**613-237-1431**

**TRICIA HYNDMAN**
**Certified Reflexologist**
*Relieves - Tension, Stress, Sore Muscles, Tired Legs, Aching Feet, etc.*
**Come try a mini treatment at the Winchester Trade Fair, May 15 & 16**
**For Appointment**
**Call 774-1323**


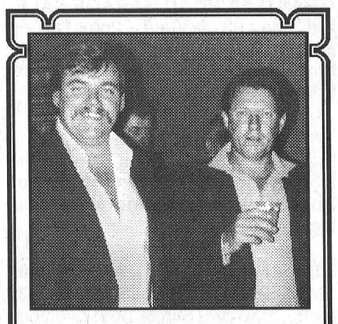

**Happy Birthday Big Brothers**
*From a much younger sister*


**BRUCE R. KERR**
**Insurance & Investments**
**456 Main St. E., Winchester**
**Tel. 774-2456** bkerrins@istar.ca
BRUCE R. KERR INSURANCE AND INVESTMENTS
• NO FEE INVESTING •
1 yr. 5.15% 3 yrs. 5.20% 5 yrs. 5.375%
*Some minimums apply. Rates subject to change.*
LIFE • DISABILITY • GROUP INSURANCE • GICs • MUTUAL FUNDS
*Serving the area for over 15 years*
Hours: Mon.-Fri. 9 am-5 pm; evenings and Saturdays by appointment





Bruce R. Kerr
DEPOSIT BROKERS

**Upper Canada Fuels**
A Marketer of Petro-Canada Products
Distributeur de produits Petro-Canada
PETRO-CANADA®
• Top Quality Petro-Canada
Diesel, Gasoline, Lubricants
• Furnace & Stove Oil • Automatic Delivery
• Sales and service of oil-fired furnaces and water heaters
**GLEN DROPPO**
**Sales Representative**
for your home and farm needs
**serving the Chesterville area**
For all your home comfort and agricultural needs, call Glen at **774-2405** or the office at **225-0700.**
***BUDGET PLAN AVAILABLE***


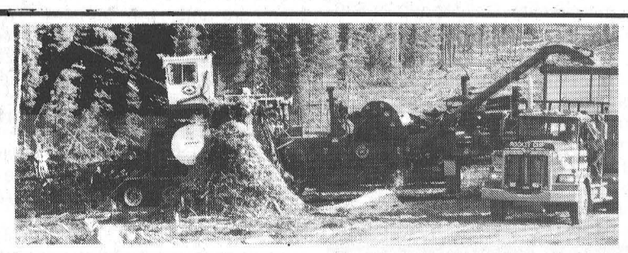


**FIREWOOD FOR SALE**
16' up to 20' hardwood
*Minimum order of 12 bush cords*
**JMJ Inc. Papineauville**
Daniel St. Jean
**613-632-6018**
SYLVICULTURE & EXPLOITATION FORESTIÈRE Inc.


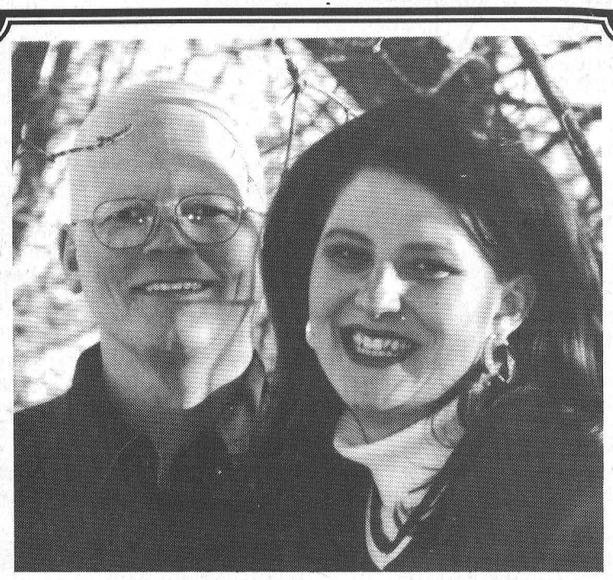

***Forthcoming Marriage***

**Shaver – Brown**

Sharon and Ranald Shaver are pleased to announce the engagement of their daughter Valerie to Dave, son of Mr. & Mrs. Gordon Brown of Brockville. The wedding will take place August 1, 1998 in Dunbar at Valerie's parents home.

***40th Wedding Anniversary Party***

*in honour of*

**Ray and Dorine Alguire**

**Saturday, May 30th**

9pm - 1am
*at*
**The Bonnie Glen**
(Hwy 43, Alexandria)
*Music By*
**Glen Silverson Band**
Lunch Served
*Everyone Welcome!*

TOWNSHIP OF SOUTH DUNDAS

**TOWNSHIP OF SOUTH DUNDAS**

**NOTICE TO PROPERTY OWNERS**

**DESTROY WEEDS**

Notice is hereby given to all persons in possession of land, in accordance with the Weed Control Act, R.S.O. 1990, Chapter W.5, Sections 3, 16 and 23, that unless noxious weeds growing on their lands within the **Township of South Dundas** are destroyed by date of **June 8th, 1998, and throughout the season**, the Municipality may enter upon the said lands and have the weeds destroyed, charging the costs against the lands, as set out in the Act.

*The co-operation of all citizens is earnestly solicited.*

**Wilmont E. Horner**
Clerk

**Howard Guy**
Weed Inspector


## CHURCH DIRECTORY



**NATIONSIDE PENTECOSTAL CHURCH**
**13 Albert St.**
**CHESTERVILLE**
**Pastor: Rev. Harold J. Morden**
**Assistant Pastor: Tim Beech**
**448-2084**
**SUNDAY, May 24, 1998**
10:00 A.M. Sunday School
11:00 A.M. Worship Service
Speaker: Pastor Tim Beech
Fri. 7:30 P.M. Youth In Cross Training
May 23 10:00 A.M. Men's Fellowship Brunch with Gary Matthews at Harmony
DIAL-A-PRAYER: 448-3815
*Affiliated with the Pentecostal Assemblies of Canada*
May 1998

**HARMONY COMMUNITY CHURCH**
*Evangelical Missionary Church*
**Hwy 31 & Ormond Road**
**774-5170**
**Pastor:Rev. Bruce North**
**Sat. May 23 10:00 A.M. Men's Brunch**
**Speaker: Gary Mathews**
**SUNDAY, May 24, 1998**
Super Church for Ages 1 - 12
10:30 A.M. Morning Worship
7:30 P.M. Gospel Service
Wed. 7:30 P.M. BIBLE STUDY
***Difference Makers Together!***
December 1997

**PRESBYTERIAN CHURCH**
**Morewood &**
**ST. ANDREW'S - Chesterville**
**Pastor: Rev. Bert de Bruijn**
**448-1304**
**SUNDAY, May 24, 1998**
**MOREWOOD**
11:00 A.M. Sunday Worship Nursery and Sunday School
**CHESTERVILLE**
9:25 A.M. Sunday Worship Nursery & Sunday School
Tues. 6:00 P.M. Life in the Spirit Seminar leaves for Life & Witness Classes in Ottawa
Wed.May 13 7 - 8 P.M. Kids Club meets in the Hall
Wed. 7:00 P.M. Senior Chori
Thurs. 7:00 P.M. Praise & Bible Study, #34 Senior Apts. Water Street
Fri.5:30 P.M. Youth Group leaves for Life & Witness Classes in Ottawa
*COME EXPECTING LEAVE REJOICING*
May 1998

**THE ANGLICAN PARISH OF WINCHESTER, CHESTERVILLE, CRYSLER AND SOUTH MOUNTAIN**
**Rev. Robert Assaly**
**774-2236**
**SUNDAY, May 24, 1998**
8:00 A.M. - Chesterville
11:15 A.M. - Winchester
9:30 A.M. - South Mountain
July 1997

**ST. LUKE'S - KNOX PRESBYTERIAN CHURCH**
**FINCH**
**Interim Moderator**
**Rev. Bert de Bruijn 448-3813**
**SUNDAY, May 24, 1998**
11:00 A.M. Morning Worship & Sunday School Classes
*Everyone Welcome!*
December. 1997

**ST. MARY'S CATHOLIC CHURCH**
**CHESTERVILLE**
**448-3262**
**SUNDAY, May 24, 1998**
**MASSES**
Saturday: 5:30 P.M.
Sunday: 9:00 A.M. & 11:00 A.M.
January 1998

**DUNBAR PRESBYTERIAN CHURCH**
**DUNBAR**
**Rev. Gregory W. Blatch**
**Organist: Mrs. Marjorie Thom**
**SUNDAY, May 24, 1998**
9:30 A.M. Sunday Service
*Everyone Welcome!*
May 1998

**CHRISTIAN REFORMED CHURCH**
**WILLIAMSBURG**
**Rev. George Rowaan**
**448-2351**
**SUNDAY May 24, 1998**
**9:30 A.M.**
Friendship Service
"All Things Made New In Jesus"
Matthew 14: 13-21
Pastor Rowaan
Sunday School for all Children ages 3 - 12
**7:30 P.M.**
Guest Speaker: Rev. Jim Broekema of Kemptville
Please join us for worship
Thurs. May 21 8:00 P.M. Ascencion Day Service "amid Shouts of Praise"
Luke 24: 50-53
May 1998

**DISCOVERY BIBLE FELLOWSHIP**
**Rev. Andre Lauzon**
**774-0721**
*Your teenagers are our priority.*
**Meeting at the Winchester Public School**
**SUNDAY, May 24, 1998**
**9:30 A.M. - Worship Service**
**11:00 A.M. Discovery Hour**
**For more information 774-0721 or Box 264, Winchester, Ont., K0C 2K0**
**Friendly, Caring, Accepting**
January 1998

**UNITED CHURCHES CHESTERVILLE - MOREWOOD**
**Minister: Rev. Roy Harwood**
**SUNDAY, May 24, 1998**
9:30 A.M. MOREWOOD
11:00 A.M. CHESTERVILLE
*Everyone Welcome*
July 1997

*Sing Praises*

# record classifieds

VISA

Classified Advertising Deadline 1 pm Tuesday. Phone orders by Visa or Prepaid only. Call 448-2321. $4.00 + GST Minimum for 20 words. Extra Words 20¢ each.

## AUCTION SALES

**AUCTION SALE**
**THE HAPPY FACE NURSERY SCHOOL INVITES YOU TO ATTEND THE SECOND ANNUAL GOODS AND SERVICES AUCTION**
**SATURDAY, MAY 23,**
**11 A.M.**

At the Scotia Bank Parking Lot, in Chesterville.

41-2

**STORAGE AUCTION**
**MAY 23, 1998**
**10:30 A.M.**

*Held at Ability Moving, 785 Taylor Cr. Blvd., Orleans, Ont.*

Unclaimed household furniture and office equipment and furniture; 1995 - 2,000 lb. electric fork lift; and misc. articles

**AUCTIONEER**
**Keenan & Kerr Auction Service**
**749-1287**

41-2

**AUCTION SALE**
**MACHINERY, FURNITURE AND ANTIQUES**
**SAT., MAY 23**
**11 A.M.**

*4 miles west of Vankleek Hill, Ont., on Hwy. 34 to Ridge Rd., go north. Farm has been sold.*

Antique diningroom table, lions claw 16', 7 leafs; 6 pressback chairs; pressback high chair; gramophone; vinegar set; trunks; picture frames; oil lamps; wooden butter bowl; butter press; milk cans; cream can; old dressers; egg crates; stands; tables; oil egg cups; lanterns; CPR lantern; sap equipment; fancy antique dishes; wicker carriage, needs repair; wash stand; crocks; jugs; old bottles; 2 sets of scales; separator; cast-iron tubs; pine table; old wall cupboard; lanterns; old horse harness; draw knife; pitcher & bowl; wood stove; treadle sewing machine; 2 double beds; iron beds; antique farm tools; tins; old radios; iron crib; leather doctor bags; chest of drawers; buffet; Coke sign; autotrac tractor for parts; MF #165 tractor; MF #50 loader backhoe; 5' 3-pth bush hog; 3-pth scraper blade; 2 MF 9' haybine; 3-pht MF 7' mower; wood splitter; NH #56 side-rake; Setson 7' snowblower, hydr. controls; MF #9 baler; tiller; hand 1-row seeder; plastic hose; old hay; a lot of scrap iron. NOTE: Canteen on site. Owner and Auctioneer not responsible for accidents. TERMS: Cash or good cheque.

**PROPRIETOR**
**Samuel Bates**
**1530 Ridge Rd.,**
**613-678-2194**
**AUCTIONEER**
**Murray Blair**
**613-346-5568**

**AUCTION SALE**
**GOOD MODERN FURNITURE, ALSO FEW ANTIQUES, GARDEN AND CARPENTER TOOLS, ETC.**
**SATURDAY, MAY 23**
**11 A.M.**

*No. 5 Gloss St., Crysler Village,Crysler, Ont. Follow auction signs.*

FURNITURE: Gold G.E. fridge & stove; Diplomat microwave; toaster oven and all other electric kitchen accessories; pots; pans; dishes; glasses; stainless steel cookware set; Tupperware; complete set of dishes for 12 (approx. 65 years old)-96 pieces; cutlery; Elm diningroom set, 4 chairs, table and dish cabinet; Panasonic colour TV on stand; lots of lamps; brown velvet livingroom set (coach and chair); 3 top glass tables; miracle chair; plant stands; pictures; frames; mirrors; rocker; complete oak bedroom set, 5 pcs. Vallageois style; maple 5-piece bedroom set; exercise bike; humidifier; dehumidifier; bedspreads and lots more linens; cushions; pillows; brown leather hide-a-bed; brand new Kenmore washer; G.E. dryer (both white); 4 chrome chairs and table; tablecloths; Elna portable sewing machine; Electrolux vacuum cleaner; Hoover and Regina electric brooms; livingroom lamps; Master vacuum; canning pot and jars; ANTIQUES: small antique table; antique dresser; bread hutch; Viking wringer washer, 2-burner wood stove; antique wooden table with round legs - 2 extension boards and 11 chairs; 2 wooden benches; TOOLS: Garden tiller; 2 gas lawnmowers; OTHERS: Wheelbarrow, lawn hoses; carpenter benches; stepladder; shovels; rakes; etc., 4 patio chairs; 8 lawn chairs; picnic table; extension cords; tool chest & lots of manual & elect. tools; grinder with motor and many other articles too long to mention. NOTE: Property for sale by owner. Canteen and washroom on premises. If rain, auction held under tend. TERMS: Cash or personal cheques with proper I.D.

**PROPRIETOR**
**RHEAL MEILLEUR 613-537-2426**
**BILINGUAL AUCTIONEER**
**REGENT MENARD**
**613-443-2884**

**AUCTION SALE**
**THURS., MAY 21,**
**6 P.M.**

*Brown's Auction Hall, Hwy. 2, 1 mile west of Long Sault. Call 534-2986, 534-2488 or Fax 534-2670.*

Admiral washer; Hotpoint dryer; chest-type freezer; couches; stepladders; extension ladders; old trunks; shovels; rakes; lawnmower gas; diningroom table with 4 chairs and hutch; single beds with mattress; double beds; metal bed and spring; French Provincial couch & chair; jewellery; old wardrobe with mirror; RCA colour TV; G.E. 30" electric stove; dressers with mirror; some without; chairs; tables; bookcases; card tables; dishes; pictures; quilts; bed linen; Inglis fridge; small Coke cooler; lamps; fans; electric heaters; silverware; tools; round oak pedestal table; exercise bike; mirrors; golf clubs — something for everyone. NOTE: Consignments welcome!

**AUCTIONEER**
**Harold Ball**

41-1

**SPECIAL STOCKER & YEARLING SALE**
**THURSDAY, MAY 28**
**2:30 P.M.**

*At Leo's Livestock Exchange Ltd., Greely, Ont.*

**AUCTIONEER**
**Leo's Livestock Exchange Ltd.**
**613-821-2634**

41-1

## AUCTION SALE

**AUCTION SALE**
**FARM MACHINERY, HOUSEHOLD EFFECTS AND ANTIQUES**
**SAT., MAY 30**
**10 A.M.**

*Harold McIntosh farm, Elma. South of Elma on Dillabough rd., and east on Loucks Rd.,*

MACHINERY; MF 35 gas with loader (excellent cond.); MF 33 tractor; MF 3-baler; Magrath solid elector; 2 flat hay wagons; MH drag disc; MF 3-pth cultivator; A.C. pull-type combine; IH 2-furrow 3-pth plow; 3-furrow trail plow grader blade; grain seeder; spring tooth, harrows; Papec silage chopper; MF 3-pth mower; walking plows and cultivators; sloop sleighs; ditcher; Mf PTO spreader; wooden wagon; fanning mill; hay loader; IH McCormick threshing mill (like new); brick board wagon; grain binder; corn binder; circular saw; roto-tiller; chain saw; ladders; 4" grain auger; fertilizer spreader; 10 good milk cans; fence stretchers; shovels; forks; tons of tools; LAWNMOWERS: Yardman 11 hp. riding mower; Lawn Boy push mower; wheelbarrow utility trailer; HOUSEHOLD EFFECTS AND ANTIQUES: 6 pressback chairs; 6 hoop back chairs; corner shelf; plant stands; small tables; stainless steel syrup pan; dishes; trunk; lamps; stereo; recliner chair; cream separator; 2-40 gal. milk cans; old picture frames; apple peeler; iron pot; treadle sewing machine; 2 old wooden radios; old cupboard; easel; platform scale; small balance scales; crocks; small flat back cupboard; barrel butter churn; hand augers; c.c. saw; sap buckets; scythe and cradle; many old tools and collectables. NOTE: This is a century farm and is full of interesting articles. Many pieces of old farm machinery in good condition. TERMS: Cash or good cheques. Bank references from strangers. Washroom and lunch available. Owner and auctioneer not responsible for accident

**PROPRIETOR**
**Estate of Harold McIntosh**
**AUCTIONEER**
**Hugh Fawcett**
**Winchester, Ont.**
**613-774-3363**

42-2

## CARD OF THANKS

Our sincere thanks to everyone who helped make a difficult time less painful during the passing of our loved one, Emily Wereley. The chosen messages of sympathy, phone calls, beautiful floral tributes, donates to the Heart and Stroke Foundation, and food brought to our home was greatly appreciated and will not be forgotten. Special thanks to Dr. M.Smart, Dr. Slowey, Barry Brownlee, Steve and Glen of the Brownlee Funeral Home and Rev. Bob Matheson for their excellent services, guidance and comforting words.

**— Gerry, Lillian, Dwayne, Brent & Mark Donnelly**

41-1

We would like to thank all the people and the firefighters who came so quick and worked so hard during the disastrous fire that destroyed the barn and workshop but saved our house. Also, all the help for keeping the animals safe, building the new fence; David Brown for digging fence posts with the backhoe at that time of night. Words cannot express our appreciation for all the hard work, time, effort and generosity.

**—Danny Gillard and family**

41

I would like to thank all my relatives, friends and neighbours for gifts, flowers and cards. I would especially like to thank my family for making my 80th birthday such a happy occasion.

**—Leona MacMillan**

41

I would like to extend a sincere thank you to Dr. Phillip Barran and team, Dr. Charles Adamson, family, friends and neighbours for the many acts of kindness shown me while I was a patient in the Ottawa Civic Hospital.

**— Audrey Cross**

41

My sincere thanks to relatives and friends for many acts of kindness while Russell Dillabough was in Winchester District Memorial Hospital. Special thanks to Dr. David Flowers and staff, Dr. MacLean and to Dr. D. MacMillan for past care and attention over the years. Thanks to Rev. Dr. Ross Davis for many comforting words, visits and for the funeral service; also Brenda Waldroff for the music; Brownlee Funeral Home and staff; U.C.W. for lunch; Bernadette Beehler and Shirley Godard, Pansy Baker for lunch at the Villa; to relatives and friends for floral tributes; phone calls; prayers; food at my home. Thanks to the pallbearers. It is a comfort to know so many people care.

**—Lois Dillabough**

## FREE

FREE- to good home, 6 puppies, 6 weeks old. Mother, part-Malamute Wolf and Alaskan Husky, father-Border Collie. Phone 987-5413.

41

## LOST

LOST DOG - 5-yr.-old male, Blue Merle Scotch Collie, answer to "Scotty". Wearing collar and tags. Lost South Dundas area. Reward. 984-2897 or 527-5737.

## Boyne Road Hazardous Waste Transfer Facility

**12620 Boyne Road, Township of North Dundas**

*FACILITY OPEN TO RESIDENTS OF THE COUNTY OF DUNDAS*

**On May 23, 1998, the new Household Hazardous Waste Building will be open from 9 am to 12 noon.**

Household Hazardous Waste (HHW) such as paints, solvents and insecticides are potentially toxic if landfilled. In an attempt to reduce the amount of HHW entering the landfill, all residents will have the opportunity to dispose of these materials in an environmentally safe manner at the new transfer facility at the Boyne Road landfill site.

***Opening dates for 1998 are as follows:***
**• May 23 • June 20 • July 18 • August 15 • September 12 • October 10**

HHW days will be open from **9 am to 12 noon.**

*For more information please call Doug Froats, 774-5157.*

## U&R Tax Depot™

**A Canadian Company operating, with offices nationally, for over twenty-five years.**

**INCOME TAX PREPARATION**
**CASH REFUNDS**
**E-FILING**
**65+ DISCOUNTS 15%**

***Open: Monday to Friday 9-9; Saturdays 9-5***

**We specialize in Personal and Business Tax Returns, E-Filing, Cash Refunds, and Year Round Service with offices at 1142 Tighe St, Manotick, 860-4141; 2075 Yorks Corners Road, Osgoode Twp. 821-0126 and 505 Main St., Winchester 860-5151. Open Mon. to Fri. until 8:00pm and Saturdays to 5:00pm.**

**"Shop Local and Buy Canadian"**



RE/MAX

**metro-city realty ltd.**
**737-7200**
**DIRECT LINE**
**774-3946**

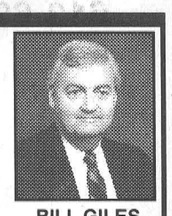

EDNA GILES 774-3946

BILL GILES 774-3946

**Take a look! Why rent when you can own!**

## Open House

**Sunday, May 24, 2-4 pm**
**477 Victoria Street, Winchester**

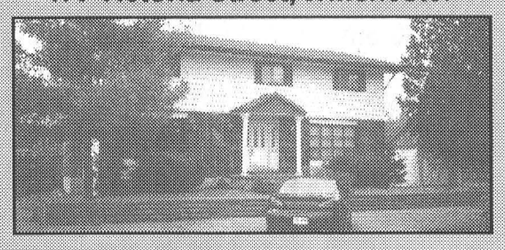

**$179,900. Come and view this lovely 4-bedroom family home with too many features to list. With the 20'x40' pool, 8-person spa and sauna, family entertaining will reach a new high.**

**Buy or sell with confidence.**
**Your two full-time agents working for you 7 days a week.**

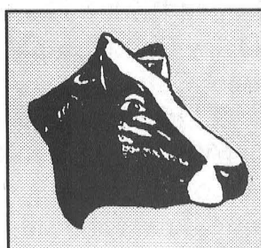

## May Dairy Sale

***NOTE TIME***

**Friday, May 22**
**commencing at 7:30 pm**
**at HUGH FAWCETT SALE ARENA**
**(South side of Winchester Village, Ontario)**

**SELLING:**
- **Fresh and springing cows**
- **Bred and Open heifers**
- **PB and Grade**

**EARLY CONSIGNMENTS:**
- **25 PB and Grade heifers bred in February and March from one herd**

**MACHINERY SELLING AT 6:45 PM:**
- **MF 124 baler with 22 thrower, excellent condition**
- **14 ft. flat hay wagon with new implement tires**
- **32 ft. mow conveyor with bale diverter (nearly new)**

***MORE CONSIGNMENTS WANTED***

**Contact**

**HUGH FAWCETT AUCTIONS INC.**
**WINCHESTER, ONTARIO**
**613-774-3363 • Barn 613-774-1369 • Fax 613-774-5537**
***Licensed, Insured and Bonded***

## Advertising Pays

FULL-TIME ALL THE TIME

RE/MAX®

**metro-city realty ltd.**
**Telephone 737-7200**



**Alan LaPierre**
**448-3306**

**Take it to the MAX...**

**FULL MLS SERVICE AT COMPETITIVE RATES**



**$20,000**

**NESTLED IN THE TREES,** older home, priced for lot value only. Purchaser to accept property 'as is'. Call for details.



**$65,500**

**RENOVATED 3-BEDROOM** home with commercial zoning. Ideal for home business, office, restaurant, etc. Located in heart of Winchester business district. Don't miss this one!



**$99,500**

**SOLD** CALL TO LIST

**WINCHE... ...AL,** 2-storey, pri... ...high visibility. Approx. 3,... ...ft. retail area per floor. Immediate possession. Take it to the Max - Call Alan, 448-3306.

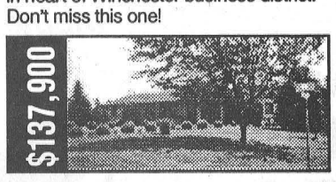

**$137,900**

**PRESTIGIOUS BRICK BUNGALOW,** oak island kitchen, formal dining, sunken living room, family room, fireplace. Rec room, games room, hobby room, pool, garage, workshop. Looking for offers now.

**BUY OR SELL WITH CONFIDENCE • CALL ALAN, 448-3306**

$50,000 $50,000 $50,000 $50,000 $50,000 $50,000

## PICK OF THE WEEK

**Albert Gale Real Estate Ltd.**
Winchester
774-2881



**Great workshop,** 17 acres, 2-car garage. **$145,000 Anne Allen, 535-2578**



Anne Allen



**$122,000, Country lot,** big maples, super view. 3 bedrooms. **Robert Peddle, 989-1919.**



**Wow! 3+1 bedroom** bungalow on Quart Ct., rec room, dining room, garage. A buy at **$124,900. E.A. Oldford, 774-3497.**



**$59,900, Extensive** interior and exterior renovations completed! **Pat O'Brien, 448-9060.**



**Hardwood, new kitchen,** finished basement. Take a look at this for **$69,900. Bob Volks, 774-5040.**

**$ $ DON'T FORGET $1998$ IS A YEAR OF $GOLDEN$ OPPORTUNITY - WIN $50,000 $ $**

*To qualify, buy or sell through an Albert Gale Agent in 1998.*
**Some terms and conditions apply**

$50,000 $50,000 $50,000 $50,000 $50,000 $50,000

## THOM REALTY LIMITED REALTOR

**Morrisburg Shopping Centre 543-3598**



Four bedrooms, living room, dining room, den, family room, kitchen with dining area and main floor laundry. 11/2 baths. some hardwood floors. Gas heat. Central air. Detached garage. ***Asking $89,000. MLS***

**OPEN HOUSE**
**Sat., May 23, 1998**
**2:00pm - 4:00pm**
**#4298 Hwy 31, Williamsburg**

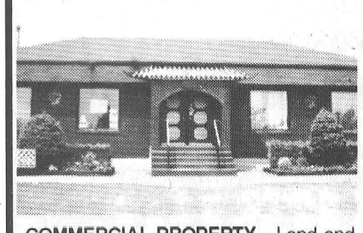

**COMMERCIAL PROPERTY** - Land and Building Only Located in Morrisburg on County Rd., #2. Excellent location across from the Village Plaza. Presently operated as a restaurant. Chattels can be purchased within short time period. ***Asking $235,000. MLS***



**NEW LISTING** - Located between Chesterville and Finch on County Road #43. five bedrooms, living room, dining room, eat-in kitchen and two baths. Main floor laundry. Quick possession. ***Asking $61,000. MLS***



**WINCHESTER SPRINGS** - Eat-in kitchen, dining room, main floor family room, laundry and 3 pc. bath. Upstairs two very large bedrooms and 4 pc. bath. Beautifully decorated. Newly sanded wood floors. Property in "move in" condition. ***Asking $79,000. MLS***

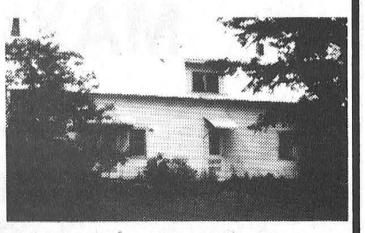

**SOUTH OF CHESTERVILLE** - Six bedrooms, living room 14' x 24', kitchen 12' x 7' plus 23' x 12', parlour and storage room. Beautifully treed lot. Ideal property for the handyman. ***Asking $54,900. MLS***

**KAREN W. GORRELL - Broker/Owner - Res: 543-3195**
**John H. Miller - Sales Representative - Res: 543-3195**
**Charles (Chuck) Barkley - Sales Representative - Res: 448-3660**

# Exchange offers a taste of Quebec

CORNWALL - Do you want to have lots of fun this summer and meet new people while improving your French? If you answered yes, you can have your chance this coming July.

The SD&G Branch of SEVEC, the Society for Educational Visits and Exchanges in Canada, offers a chance for those 12 to 16 to visit Lotbiniere, Que., near Quebec City, this summer. Participants will be twinned with someone their age who shares their interests and stay in their home for two weeks (June 29 to July 10), immersing themselves in Quebec culture.

While in Lotbiniere, they will participate in activities like an Imax movie, a visit to a water park, a crazy olympics, "Quebec Experience," an interactive history of Quebec and a visit to the Plains of Abraham.

Upon returning to Ontario, they will host the same student in their homes for two weeks, from July 13 to 24 and will be involved in such activities as visits to Parliament Hill, the Museum of Science and Technology, an Ottawa Lynx game, a cruise of the Thousand Islands, a tour of Old Fort Henry, bowling, mini golf and a sports day in Cornwall.

The cost of the program is $575, but will be reduced or paid off through a fundraiser in June. Anyone interested can call Natasha or Ryan at (613) 933-6990.


# IT'S ALL AT THE MAXVILLE FAIR!

**MAXVILLE FAIR**

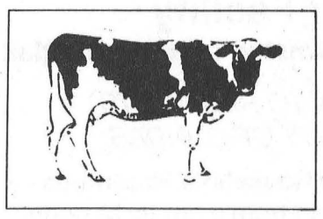

**HOLSTEIN SHOW**
***SOCIAL HOUR***

**Thurs., May 28, 1998 - 7:00pm**
(in the tent by the barns)
***Sponsored by: Maxville Farm Machinery, Herb Auer***
***Everyone Welcome!***

**MAXVILLE FAIR**

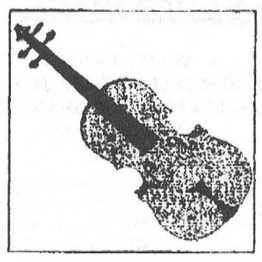

**TALENT SHOW**

**Fri., May 29, 1998 - 7:00pm in arena**
**$1000. Prize Money**
***For More Information About Categories and Age Groups***
**Call 527-2586 before May 23**

**The Bayou Boys**
*tribute to CCR*
Live at the **Maxville Fair**



**Fri., May 29**

**MAXVILLE FAIR**

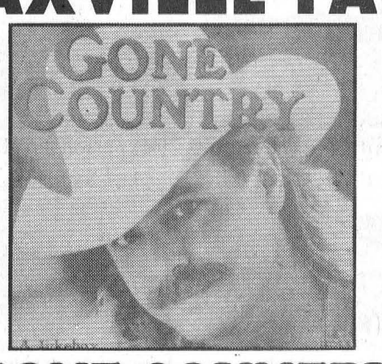


**"GONE COUNTRY"**
***A Tribute To Alan Jackson***
**Sat., May 30, 1998 9:00pm - 1:00am**
Admission: $10.00

**SPECIAL ATTRACTIONS**

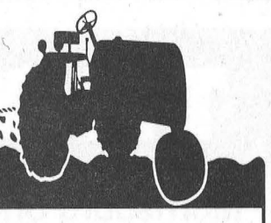

**MAXVILLE FAIR**
**ANTIQUE TRACTOR PULL**
**Saturday, May 30, 1998 - 7:00 p.m.**
In front of the Grandstand
*To Submit Entries or For More Information Call*
**527-2003**
***All Entries Welcome!***

**SNOWMOBILE GRASS DRAGS**
**MAXVILLE FAIR**
**Sunday, May 31, 1998**
**1:00 pm**
**To Submit Entries or For More Information**
**Call: 527-3120 or 527-2003**
***All Entries Welcome!***

**May 29, 30, 31**
**Friday Saturday & Sunday**

**Kenyon Agricultural Society**
***presents***
***110th Annual***
**MAXVILLE FAIR**
***Programme***

Valley Midway Shows
McWilliams Wonderland Petting Farm
Educational Awareness Tent - Fri. only! - in Angus Gray Hall
Concession Tent

**THURSDAY, MAY 28, 1998**

| | |
|---|---|
| 9:00 am - 12:00 noon | Set up exhibits in Complex Hall |
| 1:00 pm | Judging of Exhibits |
| 7:00 pm | Holstein Show "Open House & Social Time" - tent by cattle barns |

**FRIDAY MAY 29, 1998**

| | |
|---|---|
| 9:00 am | Complex Hall open for viewing of Exhibits |
| 9:00 am | School Children's Sports Day - in front of Grandstand |
| 10:00 am | Maxville Spring Holstein Show - Arena |
| 10:00 am & 11:30 am | "Birds of Prey" demonstrations |
| 2:00 pm | Tea - Exhibit Hall |
| 7:00 pm | Talent Show - Arena - with "Birds of Prey" demonstration |
| 9:00 pm - 1:00 am | "Bayou Boys" dance in Angus Gray Hall (tribute to Creedance Clearwater Revival) - Admission $10. |

**SATURDAY, MAY 30, 1998**

| | |
|---|---|
| 9:00 am | Complex Hall open for viewing of Exhibits |
| 9:00 am | Jr. Western Rodeo Games Horse How - Horse ring |
| 10:00 am | 4-H Dairy Calf Competition - Arena |
| 10:00 am | 4-H Beef Calf Competition - Arena |
| 10:30 am | Heavy & Light Horse Show - in front of grandstand |
| 1:00 pm | Senior Western Rodeo Games Horse Show - Horse ring |
| 2:00 pm | Tea in Complex Hall |
| 7:00 pm | Antique Tractor Pull - in front of grandstand |
| 9:00 - 1:00 am | "Gone Country" - dance in Angus Gray Hall (tribute to Alan Jackson) - Admission $10. |

**SUNDAY, MAY 31, 1998**

| | |
|---|---|
| 8:30 am | English Saddle Horse Show - in front of grandstand |
| 9:00 am | Western Horse Show - Horse ring |
| 9:00 am | Soccer tournament |
| 9:00 am | S.D.G. Highland Dancing Competition - front of grandstand |
| 10:00 am | Exhibit Hall open for viewing of Exhibits |
| 11:30 am | Commercial Cattle Show - Cattle barns |
| 1:00 pm | Snowmobile Grass Drags - east of the mounds<br>- Antique Machinery Display<br>- Classic Car Display |
| 4:30 pm | "Bob-N-Ducky" - entertainment in Angus Gray Hall |

The Chesterville Record

Publicize your upcoming events/games, scores or hot players, phone or fax
Sports Editor
Phone: 448-2321 Fax: 448-3260

# Sports

**This Week**

***Neons start C/WWBHL year with two wins.***

*Please see page 16*

# NDDHS is the "Demonator" of SD&G track

**Rich Thorpe**
Record Staff

CORNWALL — The North Dundas Devils dominated the SD&G track and field championships held at St. Lawrence High School Tuesday, May 12.

The Devils won the overall championship for AA schools. North Dundas also won the top AA boys team trophy, the top senior boys team trophy, the top junior girls team trophy and the top midget girls team trophy.

Rhonda Sherrer capped off the day by being named the top junior girl.

In the midget girls events, Kathryn Hoftyzer placed fourth in the triple jump with a leap of 8.33 metres.

Jessica Thomas placed second in the 100 metres in a time of 13.6 seconds and second in the 200 metres in a time of 29.1 seconds. She finished first in the 300 metres hurdles in a time of 53.3 seconds.

Crystal Glassford placed fourth in the 800 metres in a time of 2:56. She placed second in the 1,500 metres in a time of 5:56.5. In the 3,000 metres she placed third in a time of 12:39.9.

Lauren Klimpke placed second in the 400 metres in a time of 1:11.7. She placed fourth in the 800 metres in a time of 3:00. Amy Bernard was second in the 80 metres hurdles in a time of 17 seconds. She placed second in the 300 metres hurdles in a time of 58.2 seconds. Robyn Maler was third in the 80 metres hurdles and third in the high jump with a leap of 1.25 metres.

Jen Catellier placed fourth in the 400 metres in a time of 1:13.7. Amy Simpson rounded out the midget girls results with a fourth place finish in the 1,500 metres in a time of 6:40.4.

Rhonda Sherrer won the top junior girls award by finishing first in the 800 metres in a time of 2:27. She won first place in the 1,500 metres in a time of 5:11.5 and she completed the hat trick with a first place finish in 11:14.1 in the 3,000 metres.Leah Fawcett placed second in the javelin with a thrown of 27.98 metres.

Petra Meier placed third in the 3,000 metres in a time of 12:15.2. Heather Douma placed fourth in the 80 metres hurdles in a time of 15.9 seconds. She placed third in the 300 metres hurdles in atime of 53.1

**Continued on page 16**



The Tagwi Warriors will be sending 11 athletes to the EOSSAA track and field meet set for the Terry Fox Athletic Facility in Ottawa on Wednesday. Representing Tagwi will be front from left, Scott Coleman, Gayla Tibbits, and Peter Winters. Back row from left to right, Mike McCormick, Troy Stelmach, Leslie Brown, Keith Brown, Cory Winters and Calah Wright. Absent, Pat Mayer and Mike McMahon.

# Tagwi qualifies 11 for EOSSAA

**Rich Thorpe**
Record Staff

AVONMORE — The Tagwi Warriors track and field team turned in a strong performance at the SD&G championship held last Tuesday, May 12 at St. Lawrence High School in Cornwall.

Out of 29 athletes competing, Tagwi qualified 11 for the Eastern Ontario Secondary School Athletic Association championship to be held in Ottawa.

Troy Stelmach led all Tagwi qualifiers with first place finishes in the senior boys 800 metres in a time of 2:05. Stelmach won the 400 metres in a time of 53.87 seconds and the 400 metre hurdles in 1:00.5.

Scott Coleman also qualified for EOSSAA with a first place finish in senior boys high jump successfully clearing 1.80 metres. Coleman placed thrid in the long jump with a leap of 5.53 metres.

Nick Harrison turned in fourth place results in the senior boys 800 metres in a time of 2:30, and in the 3,000 metres in a time of 12:40.

Doug Ferguson placed third in shot put for senior boys with a throw of 11.91 metres.

In junior boys events, Tim McCormick placed third in the long jump with a 5.63 metres result. Cory Winters placed first in the1,500 metres in a time of 4:34. Pat Mayer won the pole vault, clearing 2.71 metres.

Leslie Brown won the long jump with a 4.97 metres result. She also took first place in the triple jump with a leap of 10.06 metres. Her time of 28 seconds placed her second in the 200 metres.

Gayla Tibbits also qualified for EOSSAA with a third place showing in the junior girls high jump, clearing 1.34 metres.

In the midget boys events, Kevin Brown won the 100 metres in a time of 11.56 seconds. Peter Winters finished third in the 800 metres of 2:35.23.

Calah Wright won the midget girls javelin with a throw of 25.66 metres.

Other Tagwi competitors turned in strong results including senior boy Micheal McMahon with a fourth place result in the 200 metres in a time of 25.31 seconds. McMahon placed fifth in the 400 metres in 59.9 seconds.

Junior boy Matt Brozincenc placed fifth in the shot put with a throw of 11.25 metres.

Mary Ann McKiver placed sixth in the midget girls long jump with a 3.74 metres result.

Kristine Currier had a sixth place finish in the midget girls 200 metres in a time of 34.9 seconds.

In midget boys, Ryan Aguire placed fifth in the high jump, clearing 1.40 metres.

Nick Morris placed sixth in junior boys high jump, clearing 1.50 metres.



***Tae kwon do medal winners***

Six members of the Maple Ridge Tae Kwon Do Club competed at the recent 21st annual Master Tae E. Lee Friendship Competition at the Ottawa Univeristy's Montpetit Hall, bringing home two golds, two bronzes and two participation trophies. Over 600 tae kwon do students from clubs ranging from Kingston to the Quebec border and north to Ottawa took part in the competition. Danny Ouellette won a youth green belt in gold in sparring, Kate Darybshire a women's red belt gold in sparring, Nicholas VanGrunsven a men's red belt bronze in sparring, Katherin Dings a women's yellow belt participant trophy and Kate Darbyshire and sons Anthony and Duncan Reitboeck a family participation trophy. Pictured with them is Maple Ridge instructor Mike Lecuyer. Missing from picture is Kate Darbyshire.

# Devil of a time making adjustment

**Rich Thorpe**
Record Staff

BOUCKS HILL — Given the choice, Randy McKay would rather be at the rink than on the links.

The New Jersey Devils forward was at Cedar Glen Golf Club on Thursday afternoon for a quick round of nine with his father Hugh and Dennis Casselman.

McKay became a part owner of the club last summer.

"The course is in tremendous shape," he said. "I'm really looking forward to the new 18-hole layout when it opens."

McKay's golf season started much earlier than most hockey fans and media pundits suspected when New Jersey, the top seed in the NHL's Eastern Conference was upset by the eighth-ranked Ottawa Senators.

"It was the most disappointing experience of my hockey career," he said. "We didn't expect to be eliminated in the first round. We beat ourselves. We weren't at the top of our game. We had a great regular season but couldn't put it together against the Senators."

McKay said he felt coach Jacques Lemaire shouldered an undue amount of criticism for the Devils' early exit from the playoffs. Lemaire resigned as New Jersey's coach on May 8, just six days after the Senators eliminated the Devils.

"We just didn't play as well as we were capable of," he said. "If you look at Jacques' record over the past five years, I think his winning percentage in the regular season was well over 600. I think he took a lot of the pressure for our poor performance."

After spending the majority of his first six seasons in the NHL as a role player, McKay had a career year in 1997-98, scoring 24 goals.

"I've worked very hard to improve on my strengths and my liabilities," he said. "I was able to take advantage of the fact we had some injuries and some guys holding out to increase my ice time."

Along with setting a career high in points, McKay also garnered a contract extension during his past season.

A native of Montreal, McKay accepted a four-year scholarship to Michigan Tech after playing two seasons with the Lac St. Louis Lions of the Quebec Midget AAA League.

"It was an opportunity for me to get my education in case hockey didn't work out for me," he said. "I could have played junior, but I figured it was a good opportunity to combine hockey with education."

McKay believes the Devils have a promising future ahead of them despite the disappointment experienced during the past two playoffs.

He points to the young players such as Scott Niedermeyer, Sheldon Souray, Patrik Elias, Peter Sykora Martin Brodeur and Jason Arnott, who are all 25 years of age and younger.

The Devils success on the ice has also been reflected at the box office.

"When I started playing in New Jersey, the crowds were between 8,000-10,000 a night," he said. "Now we average between 17,000 and 19,000."

For the upcoming season, McKay hopes to continue to work hard and help the Devils regain their position as one of the NHL's elite teams.

"We want to get back to being a championship calibre team like we were in 1995," he said. "That's our goal."

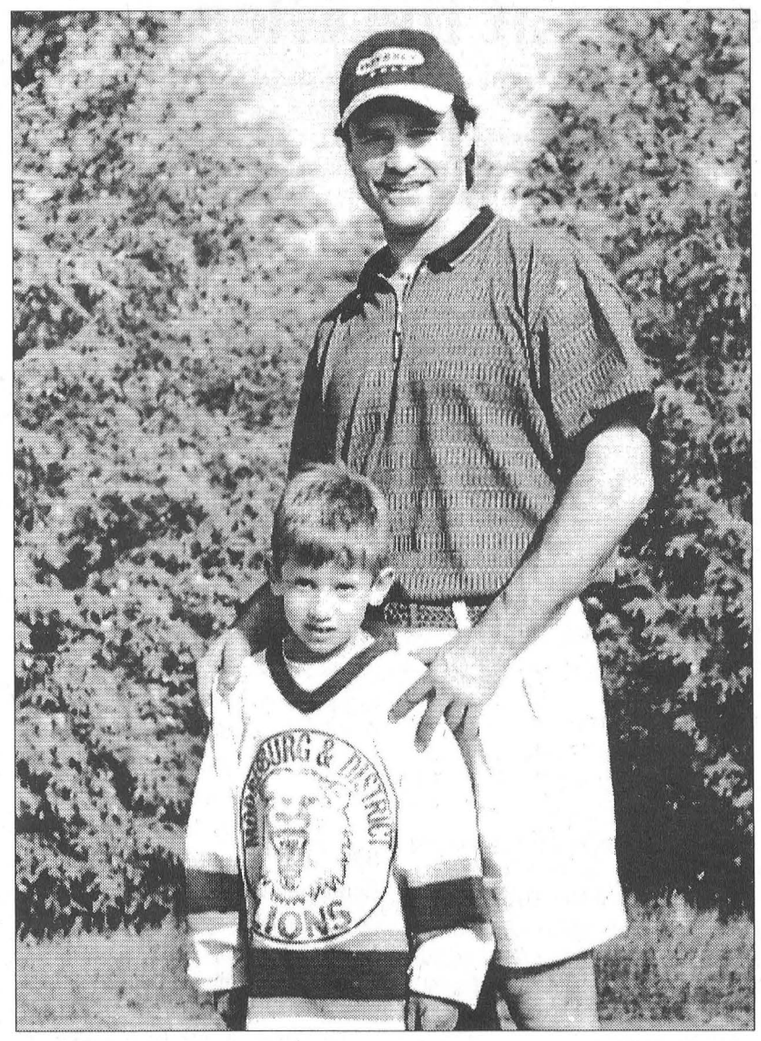

Seven-year-old Brad Munro had the thrill of his young lifetime last Thursday when he met New Jersey Devil forward Randy McKay at Cedar Glen Golf Course. McKay, who became a part owner in the course last year, was there with his father Hugh to shoot a quick round with Dennis Casselman.

# Demons take SD&G track title

**Continued from page 15**

Meier placed third in the senior girls 400 metres in a time of 1:25.3.

North Dundas' midget boys turned in second place finishes with Daniel Reitsma placing second in the 800 metres in a time of 2:30 and second in the 1,500 metres in a time of 4:58. Kevin DeJong finished second in the 3,000 metres in a time of 11:46.

In the junior boys events, Tyler Skinkle finished first in the 800 metres in a time of 2:22. He also won the 3,000 metres with a time of 10:02. Skinkle placed in the runnners-up position in the 2,000 metres steeplechase in a time of 6:59.7

Jon Ennis was second in the 800 metres in a time of 2:23. He also placed third in the 1,500 metres in a time of 4:37.5 and second in the 3,000 metres in a time of 10:21.

Andrew Roosendaal placed third in the 800 metres in a time of 2:23. He placed third in the 300 metres hurdles in a time of 44.4 seconds.

Adam Larose placed second in the javelin with a throw of 40.98 metres. Bruce Reaney finished fourth in the 2,000 metres steeplechase with a time of 7:12. Dave Summers placed fourth in the 110 metres hurdles in a time of 20.5 seconds.

Adam Moss placed second in the 400 metres in a time of 54.3 seconds. He finished third in the 800 metres in 2:23. His time in the 400 metres hurdles was 1:01.1 which was good for second place.

Larry Nurse turned in a second place result in the 200 metres in a time of 25.3 seconds.

Mike Flowers won the 110 metres hurdles in a time of 18.2 seconds. He placed third in the 400 metres hurdles in a time of 1:08. He finished third in high jump clearing 1.60 metres.

David Hudson placed second in the high jump, clearing 1.75 metres. He finished fourth in the triple jump at 10:30 metres. He also finished fourth in the long jump at 5.52 metres.

Steve Bossel placed second in the 1,500 metres in a time of 4:45.4. He won the 3,000 metres in a time of 10:40.

Stuart Hoftyzer placed third in the 1,500 metres in a time of 4:45.7. He finished second in the 3,000 metres in a time of 11:00.3. He placed third in the 2,000 metres steeplechase in a time of 7:09.2.

Mike Hodge placed second in the triple jump with a jump of 10.45 metres. He placed fourth in the 100 metres in a time of 12.1 seconds.

Nick Sahl finished fourth in the 110 metres hurdles in a time of 19.6 seconds.

North Dundas will be sending three relay teams to EOSSAA as well.

The junior girls 4 by 100 metres team is Leah Fawcett, Heather Douma, Kimberly DeJong and Cara Berends.

The senior boys 4 by 100 metres team is Adam Moss, Larry Nurse, David Hudson, and Mike Hodge.

The senior boys 4 by 400 metres relay team is Adam Moss, Mike Flowers, Mike Hodge and Julian Whittam.

**Maxville Farm Machinery Ltd.**
*Your authorized dealer in Eastern Ontario Representing*
Kverneland — Ploughs & Silawrappers
New Holland — Tractors & Farm Equipment
Dion — Forage Boxes & Blowers
Ezee-On — Cultivators & Discs
Farm King — Grain Cleaners & Augers
MS Sprayer
Brillion — Seeders & Cultivators
Pronovost — Sila Tuber & Snowblowers
Allied — Front end loaders
We are located to serve your Agricultural needs at
2508 Highland Road South
Maxville (613)527-2834 (613)527-2703 fax



The ball nestles into the net just under the outstretched stick hand of Monique Rutley as Kary Baker scores what turned out to be the winner for the Neons in their encounter with the Forest Gumpers in CWWBHL action last Thursday night. The win was the Neons' second straight of the early season.

# Dubois, Baker pace Neons to second straight win of season

Sheena McBean scored unassisted with 2:40 to play in the second period to lead the Pink Flamingos to a 1-0 win over the Raspberry Turnovers in Chesterville-Winchester Women's Ball Hockey League action last Thursday night.

In the nightcap, Kary Baker and Lori Dubois each had a goal and an assist to lead the Neon Greens to a 2-1 win over their Forest Green counterparts.

After two weeks of action, Neon sits atop the standings with a pair of wins, a point ahead of the Flamingos, who have a win and a tie. Forest Green and the Turnovers remain winless with one tie in two games.

Neither team has scored a goal yet in this young season.

**Flamingos 1 - Turnovers 0**

Raspberry were shut out for the second straight week as Roxanne Backes backstopped the win and McBean provided all the scoring that was necessary.

**Neons 2 - Forest Green 1**

Dubois broke a scoreless tie getting a feed from Baker with 1:23 left in the first as the Neons finally got one past Elaine TePlate after they had dominated the early going.

Baker got her second point of the night when she scored what held up to be the winner with 5:47 to go, breaking in on the left wing and sending a shot that went just under TePlate's stick hand. Dubois' pass had sent her on her way.

Debi Pitt spoiled Monique Rutley's shut out bid when she scored form Janic Casselman and Amy Rutters just as the final episode of *Seinfeld* was getting under way.

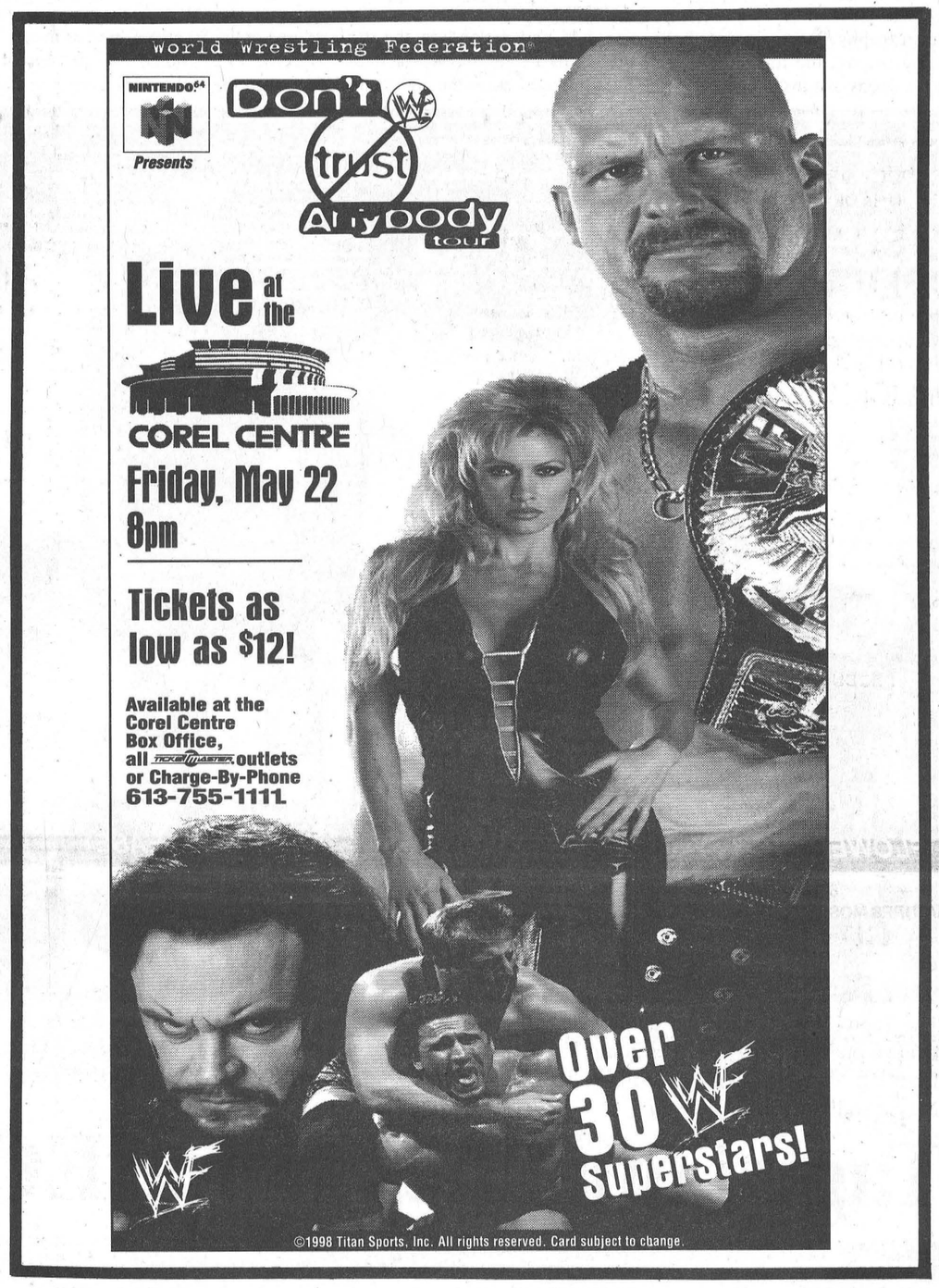


# Whitteker, Douglas card A low gross scores at the Glen

BOUCKS HILL – Berneice Whitteker shot a 44 on a retrogression to take the A Class low gross in women's night competition at Cedar Glen Golf Course here last Wednesday.

In B Class it was Brenda Brunt taking low gross with 48 and Brenda Ramsay second with a 50 (retro). Marie Beckstead had the low net with 34.

Marlene Faulkner carded a 50 to take C Class low gross, a shot ahead of Shirley Munro in second. Corienne Wilson had a 31 for low net with Edythe Cameron a stroke and a half behind.

In D Class it was Joyce Armstrong's 54 as low gross, Gabs VanEmbden as second low gross with 55 and Judy Vasey low net with 32.5

**Men's Night - May 14**

Phil Douglas finished a shot ahead of Dave Bird with a 37 to take A Class low gross last Thursday. Gary McMillan had low net with 32.5

In B Class Shaler Hill's 37 was good for low gross and Bruce Freer's 43 on a retro took second low gross. Bob Vanasse had a 31.5 for low net and Dale Whitteker had a 34 for second.

Terry Barkley shot 44 to edge Joey Barkley by a stroke for C Class low net and one stroke also separated the low net winners, Bruce Kerr shooting 32.5 to edge Mike McCadden.

In D Class it was Kevin (Goaler) Whitteker shooting 50 for low gross and Dave McIntosh 33 for low net.

Barry Fawcett was closest to the pin on 11 and Shaler Hill was closest on 14. Jeff Johnston had the longest drive from the 12th tee.

**Mixed two Ball - May 17**

Bert and Norma McIntosh shot a 45 on the back nine to take the low gross in the season's first mixed two-ball, held Sunday afternoon.

Second low gross was the twosome of Doug and Debbie Blaine with 45 and in third, a stroke behind, were Phil and Heather Lockett.

Lyle and Shirley Munro shot a 64 for the hidden score prize, Joan and Loyal Brunt had the high score on five for the hidden hole prize and Darryl Burns and Rachel had the low on nine for the second hidden hole award. Pete and Elke Brown, Bill and Shirely Pettinger and Eunice and Gary Munro were the draw winners.

**Coming Events**

The club's next mixed two-ball will be held Sun., May 31.

The Heart & Stroke Foundation Tournament will be held at Cedar Glen Sat., June 6. Call the course at 535-2323 or 1-888-861-0660 for details.

# SPORTS CALENDAR

**Chesterville-Winchester Women's Ball Hockey League**
**Weekly Doublheader**
Thurs., May 20
Chesterville Arena
7:30 and 8:30 p.m.

**Township of North Dundas (Chesterville Pool)**
**Summer Aquatic Courses and Programs**
**Registration**
Wed., May 27 - 7 -8 p.m.
Chesterville Arena

**Chesterville Thursday Night Mixed 3-Pitch League**
Players Needed
Call Joan 448-2934
For Information

**Youth Ball/Roller Hockey**
anyone interested in organizing and running youth ball/roller hockey in Chesterville contact Karen at 448-3584.

**9th Annual**
**Great Nation River Rally**
Sun., June 7
Proceeds to WDMH and CHEO

**NEIL FLEGG CARTAGE**
SAND • GRAVEL • TOP SOIL
TRUCK & BACKHOE RENTALS
LICENCED SEPTIC BED INSTALLATIONS
NEWINGTON - 984-2513

**CHARLES SHANE**
RR# Crysler - 987-2477
POLAR INSULATION
*Blown Insulation - Cellulose - Fiberglass*
*Houses • Barns • Sheds*

**SULLIVAN BROS.**
*(1950)*
House moving • Basements • Septic tank installation • Crushed stone • Fill • Top Soil • Sand • Hy-Hoe • Backhoe • Dozer • Dumptruck
448-2332 - 448-3410

**ROGER SALMON MASONRY CONTRACTOR**
BLOCKS • STONE • BRICK • CEMENT WORK
TOP SOIL • SAND • GRAVEL
Backhoe • Bulldozer • Dump Trucks
LICENCED SEPTIC SYSTEM INSTALLATION
R.R. 1
CHESTERVILLE 448-3683

D's COLLISION CENTER
Car Rental/loaner Available
24 Hour Towing Arranged
Bus.: (613) 774-2733
1-800-663-9264
Res.: (613) 448-2688
Fax: (613) 774-0407
P.O. Box 948, Dawley Dr
Just off Hwy 31, 43 By Pass
WINCHESTER, ONT. K0C 2K0

**YARD CARE**
• Lawn rolling • Gardens tilled
• New lawns made
• Old lawns revitalized • Hedges trimmed • Fence holes drilled
*Call:*
Rene Moss • 448-2558

You Can Rent This Space For $7.00 per week

**GERALD STEWART CARTAGE**
• TOP SOIL
• Truck & Backhoe Rental
Chesterville
448-3221

**BOYD CHRYSLER JEEP EAGLE**
AUTO BODY REPAIR
Winchester - (613) 774-2520
(Fax - (613) 774-2264
Mopar Genuine Parts
*Serving You Since 1936*
Chrysler Five Star Service

You Can Rent This Space For $7.00 per week

McMillan's Furniture Repair & Upholstering
448-3351
Chesterville
*Since 1975*

# MIKE DEAN'S SUPERFOODSTORE

19 KING ST. CHESTERVILLE

Interac DIRECT PAYMENT

OPEN:
MON.-FRI. 8AM - 9PM
SAT. 8AM - 6PM

*WE RESERVE THE RIGHT TO LIMIT QUANTITIES*

## FRUITS AND VEGETABLES

PRODUCT OF U.S.A. # 1 GRADE
**ICEBERG LETTUCE**
68¢ EACH

## FRESH-CUT MEATS

CUT FROM CANADA GRADE A, AA, AAA BEEF
**SIRLOIN TIP STEAK OR ROAST**
2.69 LB 5.93 KG

## TWICE AS MANY - TWICE AS LONG — 2-WEEK PROMOTION PRICES IN EFFECT UNTIL CLOSING TUESDAY, JUNE 2, 1998 — TWICE AS MANY - TWICE AS LONG

PRODUCT OF QUEBEC
**RADISHES WITH TOPS** 2/98¢

PRODUCT OF U.S.A.
**CARROTS WITH TOPS** 98¢

BUTCHER'S QUARTER POUND MADE IN STORE
**PURE BEEF BURGERS**
IN PACKAGES OF 8 OR 12
59¢ EACH

CUT FROM CANADA GRADE A, AA, AAA BEEF
**PRIME RIB STEAKS**
4.49 LB 9.90 KG

PRODUCT OF CANADA 8 OZ PKG
SLICED OR WHOLE
**MUSHROOMS**
1.48 EACH

PRODUCT OF U.S.A. #1
**REGULAR CUCUMBERS**
2/98¢

PRODUCT OF U.S.A. #1
**SPANISH ONIONS**
2 LBS FOR 98¢ 2.16 KG

LESTERS 450G PKG
REGULAR OR B.B.Q.
**HOT DOG WIENERS** 1.79

BONELESS SKINLESS
**CHICKEN BREASTS**
3.99 LB 8.80 KG

PRODUCT OF U.S.A.
NO. 1 GRADE
**PASCAL CELERY** EACH 1.28

PRODUCT OF CANADA NO. 1 GRADE
**ASPARAGUS**
1.98 LB 4.36 KG

MAPLE LEAF SLICED
500G PKG
**BREAKFAST BACON** 2.69

SCHNEIDER'S HALVES
**OLD FASHIONED HAMS**
3.49 LB 7.69 KG

PRODUCT OF U.S.A. EXTRA FANCY GRADE, RED OR GOLDEN
**DELICIOUS APPLES**
98¢ LB 2.16 KG

PRODUCT OF U.S.A.
EXTRA FANCY GRADE
GRANNY SMITH
**APPLES**
98¢ LB 2.16 KG

PRODUCT OF U.S.A. OR CHILE
NO. 1. GRADE
ANJOU OR PACKHAM
**PEARS**
98¢ LB 2.16 KG

FRESH MADE IN STORE
**HOT ITALIAN SAUSAGE**
2.69 LB 5.93 KG

FRESH
**CHICKEN DRUMSTICKS**
1.49 LB 3.29 KG

FRESH
**CHICKEN THIGHS**
1.49 LB 3.29 KG

PRODUCT OF THE TROPICS
**GOLDEN RIPE BANANAS**
38¢ LB 83¢ KG

PRODUCT OF MEXICO NO. 1 GRADE
**RIPE CANTALOUPES** 98¢ EA

VINTAGE HALVES SMOKED
**BONELESS HAMS**
2.99 LB 6.59 KG

MAPLE LEAF
BOX OF 50
**PIZZA ROLLS** 22.99

PRODUCT OF U.S.A
**VALENCIA ORANGES**
1.88 DOZEN

PRODUCT OF U.S.A
**KIWI FRUIT**
3/98¢

PRODUCT OF U.S.A.
NO. 1 GRADE
**NECTARINES**
1.98 LB 4.36 KG

LE BOUCAN
**BOLOGNA BY THE PIECE**
1.19 LB 2.62 KG

FRESH BONELESS
**LEG OF PORK ROAST**
2.69 LB 5.93 KG

FRESH SLICED
**PORK LIVER**
69¢ LB 1.52 KG

## FLOWER PRETTY — BOUQUET BEAUTIFUL — CHEESE PLEASE — SALAD EASY — FRESH MADE IN-STORE PIZZA — FRESH OFF THE BOAT

6" POT
NATURES MOSQUITO REPELLENT
**CITROSA**
5.99 EACH

PREMIER
**MIX BOUQUET**
2.98 EACH

ST. ALBERT'S
**HAVARTI CHEESE**
5.99 LB 13.21 KG

SHOPSY'S DELI FRESH
**COLESLAW**
1.69 LB 3.73 KG

12 INCH 600G PKG
WITH CHEESE
**PEPPERONI**
4.99

FRESH WHOLE 8 TO 12 OZ
**ARTIC CHAR**
4.99 LB 11.00 KG

## A WIDE VARIETY OF QUICK AND EASY FROZEN FOODS — ICE CREAM TREATS — DAIRY HEALTHY — BEATRICE MILK PRODUCTS

JANE'S 2 LB BOX PUB STYLE
**CHICKEN BREAST STRIPS**
7.88

VALLEY FARM 1KG BAG
ASSORTED CUTS
**FRENCH FRIES**
78¢

HONEY DEW 341ML TIN
CITRUS SENSATION, FRUIT, ORANGE & STRAWBERRY KIWI
**PUNCHES**
58¢

NESTLE PKG OF 4
8 VARIETIES "INCLUDING 3 NEW"
**DRUMSTICKS**
3.88

PHILADELPHIA 250G PKG
ASSORTED FLAVOURS, SOFT
**CREAM CHEESE**
1.98

BEATRICE 500ML TUB
ORIGINAL OR LIGHT
**SOUR CREAM**
1.48

JANE'S 340G BOX
ORIENTAL OR ASPARAGUS/CHEESE
**BREADED CHICKEN**
4.88

VALLEY FARMS 1KG BAG
MIXED VEGETABLES, PEAS, PEAS AND CARROTS
**VEGETABLES**
1.68

McCAIN 340G PKG
CHOCOLATE, BANANA, COCONUT, LEMON CREAM
**PIES**
1.38

CHAPMAN'S PKG OF 12
FUDGE, FROSTY, CREAMY
**BARS**
1.98

KRAFT 620G PKG
MILD, MEDIUM, MARBLE CRACKER BARREL
**CHEESE**
5.88

BEATRICE 500G TUB
**COTTAGE CHEESE**
1.68

BLUEWATER 680G PKG, 700G PKG
**BOSTON BLUE FRIES, TEMPURA, KRISPS, STICKS, MINI STICK**
3.88

MINUTE MAID 355ML TIN
REGULAR OR PULP FREE
**ORANGE JUICE**
98¢

KELLOGG'S 625G PKG
REGULAR, BLUEBERRY, BUTTERMILK, CINNAMON,
**FAMILY PACK WAFFLES**
3.48

CHAPMAN'S 2 LITRE TUB
ASSORTED FLAVOURS
**SORBET**
1.98

PILLSBURY 510G PKG
ORIGINAL OR CHUNK
**CHOCOLATE CHIP COOKIES**
1.98

BEATRICE 500ML CARTON
**WHIPPING CREAM**
1.98

## A WIDE VARIETY OF YOUR FAVOURITE BREADS, BUNS, PASTRY — THE BUTCHER'S FRESH SLICED DELI MEATS, SALADS, CHEESES — THE BUTCHER'S FRESH BAKED IN-STORE BAKERY

BETTY PKG OF 12
HOT DOG OR HAMBURGER
**BUNS**
1.38

BETTY 675G LOAF
WHITE OR WHOLE WHEAT
**TEXAS BREAD**
98¢

MAPLE LEAF SLICED
**COUNTRY KITCHEN HAM**
3.99 LB 8.80 KG

BURN'S SLICED
**PEPPERONI**
2.99 LB 6.59 KG

PKG OF 8
**ITALIAN PANINI**
1.49

PKG OF 12
**VIENNA ROLLS**
1.69

SUNSHINE 675G LOAF
WHITE SLICED
**FRESH BREAD**
78¢

SUNSHINE 675G LOAF
20%, 60%, 100% WHOLE WHEAT
**BREAD**
88¢

FLAMINGO SLICED
**TURKEY BREAST**
4.49 LB 9.90 KG

LESTER'S SLICED
**MOCK CHICKEN LOAF**
2.29 LB 5.05 KG

1 LOAF
**100% WHOLE WHEAT BREAD**
89¢

1 LOAF
**MARITIME BREAD**
1.19

DEMPSTERS PKG OF 6
**BUNWICH**
1.48

DEMPSTERS 675G PKG
STONE GROUND, BRAN, 12 GRAINS, OATMEAL, WHEAT'N OATS, OAT BRAN, MULTIGRAINS
**BREADS**
1.68

MAPLE LEAF SLICED
**HAM AND BACON LOAF**
4.49 LB 9.90 KG

MAPLE LODGE FARMS SLICED
**BLACK FOREST CHICKEN**
2.49 LB 5.49 KG

PKG OF 4
**CHOCOLATE ECLAIRS**
1.99

PKG OF 12
4 VARIETIES
**MINI MUFFINS**
1.99

DELICIOUS MOMENTS PKG OF 6
**APPLE TURNOVERS OR CHERRY TURNOVERS**
2.38

VACHON PKG OF 6
THREE FRUIT OR APPLE RASPBERRY
**FLAKIES**
2.28

LEVESQUE SLICED
**COOKED HAM**
2.29 LB 5.05 KG

"NEW" BITTNERS SLICED
**PIZZA LOAF**
4.49 LB 9.90 KG

7 INCH ROUND
GERMAN CHOCOLATE
**CAKE**
5.99

IN BULK, 10 VARIETIES
**BAGELS**
20¢ EACH

Interac DIRECT PAYMENT

# MIKE DEAN'S SUPERFOODSTORE

19 KING ST. CHESTERVILLE

*WE RESERVE THE RIGHT TO LIMIT QUANTITIES*

OPEN: MON.-FRI. 8AM-9PM; SAT. 8AM-6PM

**SCHWEPPES GINGERALE**
REGULAR OR DIET
**PURE SPRING GINGERALE**
**ORANGE CRUSH**
**CRUSH RAINBOW**
**ROOT BEER**
**LIPTON TEA BRISK**




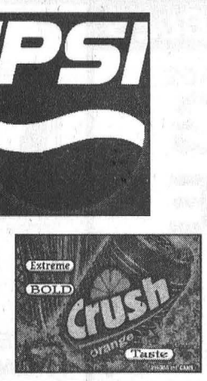


**PEPSI - COLA**
REGULAR, DIET, OR CAF. FREE
**7- UP**
REGULAR OR DIET
**MOUNTAIN DEW**
24 X 355ML TINS
**5.88**

## 2-WEEK PROMOTION PRICES IN EFFECT UNTIL CLOSING TUESDAY, JUNE 2, 1998

ULTRA TIDE 4 LITRE OR TIDE ORIGINAL 8 LITRE
LEMON FRESH, GREASE LIFTING, FREE, WITH BLEACH
**LAUNDRY DETERGENT 5.88**




DAD'S 450G
OATMEAL CHOCOLATE CHIP, CHOCOLATE CHIP, RAISIN OATMEAL, OR OATMEAL COOKIES **1.98**

PRINGLES SMALL TINS
ORIGINAL, LIGHT, SOUR CREAM
**TRAY OF 12 7.88**
OR 77¢ EACH

TOSTITOS 320G, 340G BAG
BITE SIZE, ROUNDS, ORIGINAL
**CHIPS 1.98**

BOUNCE PKG OF 150
LAUNDRY SHEETS
**FABRIC SOFTENER 6.78**

DOWNY 3 LITRE JUG
APRIL FRESH LIQUID
**FABRIC SOFTENER 4.78**




KOOL AID 6G PACKAGE
ASSORTED FLAVOURS
**DRINK CRYSTALS 4 FOR 98¢**

LEA AND PERRINS 284ML BOTTLE
**WORCESTERSHIRE SAUCE 2.88**

MOTT'S 1.89 LITRE JUG
ORIGINAL OR EXTRA SPICY
**CLAMATO JUICE 3.38**

MR. CLEAN 1.2 LITRE
LEMON LIQUID
**CLEANER 3.78**

COMET 600G
DISINFECTING
**CLEANSER 98¢**




KRAFT 500G JAR
REGULAR, LIGHT, OR MEXICAN
**CHEEZ WHIZ 3.38**

FOLGERS 225G JAR
**INSTANT COFFEE 4.78**

FOLGERS 1KG TIN
**GROUND COFFEE 8.48**

WHITE SWAN
8 ROLL PKG
**BATHROOM TISSUE 2.18**




GOLD SEAL 184G TIN
IN BROTH OR WATER
**CHUNK LIGHT TUNA 88¢**

FLUFFO 1 LB PRINT
**SHORTENING 1.18**

FIVE ROSES 5KG BAG
UNBLEACHED OR WHOLE WHEAT
**BREAD FLOUR 5.88**

IVORY 6 BAR PACK
PERSONAL
**BAR SOAP 1.98**

IVORY 300ML
ORIGINAL OR PLUS, ASST'D VAR.
**SHAMPOO AND/OR CONDITIONER 1.88**




NESTEA 425G TO 680G TIN
LEMON, TROPICAL, RASPBERRY, TANGERINE, PEACH, LIGHT ICED TEA MIX **3.28**

PRIMO 225G PKG
**MACARONI AND CHEESE 2/88¢**

FRENCH'S 1 BOX
ASSORTED VARIETIES
**HAMBURGER FIXINS 1.18**

MAJESTA PKG 150
**LUNCHEON NAPKINS 1.48**

MAJESTA PKG 150
**FACIAL TISSUES 88¢**

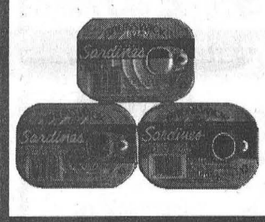


BRUNSWICK 106G TIN
REGULAR, SPRING WATER, LEMON, TOMATO, MUSTARD, TOBASCO
**SARDINES 78¢**

OLD EL PASO 650ML JAR
EXTRA MILD, MILD, MEDIUM
**HOT SALSA SAUCE OR PICANTE SAUCE 2.68**

OLD EL PASO 502G, 500G, 520G
SOFT TACO, BURRITO, OR FAJITA
**KIT 3.88**

SUNLIGHT 750, 950ML
CLEAR, ANTI BACTERIAL, LEMON
**LIQUID DISH DETERGENT 2.28**

ALL 3.3KG BOX
AUTOMATIC DISH
**POWDER DETERGENT 5.88**




CLOVER LEAF 213G TIN
**SOCKEYE SALMON 2.68**

OLD EL PASO 400G BAG
WHITE CORN, ROUND YELLOW OR TRIANGLE YELLOW CORN
**NACHIPS 1.98**

OLD EL PASO 8 PACK
**FLOUR TORTILLAS 2.48**

GLAD PKG OF 20
FULL SIZE
**GARBAGE BAGS 3.88**

GLAD PKG OF 5
ORANGE OR CLEAR
**GARDEN BAGS 1.88**




CLUB HOUSE 28G PACKAGE
COUNTRY HERB, ITALIAN, TOASTED ONION, CREAMY CUCUMBER, CAESAR, GREEN GARDEN, FRENCH ONION, RANCH, CREAMY DILL
SALADS 'N DIPS **78¢**

FRUITE 2 LITRE JUG
ASSORTED FLAVOURS
**FRUIT DRINKS, JUICES, OR TETLEY ICED TEAS 1.68**

ROUGEMONT 48 OZ TIN
PURE
**APPLE JUICE 98¢**

KELLOGG'S 300G PKG
ASSORTED FLAVOURS
**POP TARTS 1.98**

KELLOGG'S 675G BOX
**CORN FLAKES 2.98**




VOORTMAN 500G TUB
MINI CHOCOLATE CHIPS, MINI GINGERSNAPS, STRAWBERRY, CHOCOLATE, OR VANILLA WAFERS **1.98**

GANONG 800G OR 1KG BAG
JU JUBES, JELLY BEANS, WINTERGREEN LOZENGES, ORANGE LEMON SLICES, DT MINTS
**CANDIES 2.88**

PURITAN 184G TIN
**FLAKES OF HAM, TURKEY OR CHICKEN 1.28**

QUAKER 187, 225G PKG
ASSORTED FLAVOURS
**DIPPS OR CHEWY GRANOLA BARS 1.98**

QUAKER 350, 450G BAG
HONEY OH'S, FRUIT TANGY OH'S, SWEET CRUNCH, HONEY PUFFS
**CEREALS 1.98**




BICKS 1 LITRE JAR PICKLES
SWEET MIXED, WHOLE DILLS, GARLIC BABY DILLS, WHOLE DILLS NO GARLIC, YUM YUM, POLSKIE DILLS, HALF SALT, HOT AND ZESTY, EXTRA GARLIC, BREAD AND BUTTER **2.48**

BICK'S 1 LITRE JAR
**SWEET GREEN RELISH 3.48**

PICNIC 375ML JAR
HOT DOG, HAMBURGER
**SWEET GREEN RELISH 78¢**

HUNTS PKG OF 12
CHOCOLATE LOVERS OR VANILLA AND CHOCOLATE
**SNACK PAC PUDDINGS 3.88**

HUNTS 4X680ML TINS CLUB PACK
2 ORIGINAL, 1 ITALIAN, 1 ZESTY
**THICK AND RICH PASTA SAUCE 3.98**



OCEANSPRAY 1.89 LITRE JUG
CRANBERRY COCKTAIL, CRANRASPBERRY, CRANSTRAWBERRY, CRANGRAPE, CRANRASPBERRY LIGHT, LIGHT CRANBERRY, CRANCURRANT **3.48**

FRENCH'S 385ML SQUEEZE
PREPARED MUSTARD, HONEY, MILD DIJON, BOLD AND SPICY
**MUSTARDS 1.98**

HUMPTY DUMPTY 1 BAG
ASSORTED FLAVOURS
**POTATO CHIPS OR SNACKS 98¢**







PRIMO 900G PACKAGE
READY CUT MACARONI, SPAGHETTI, SPAGHETTINI
**DRY PASTA 1.18**

Sunny Delight

SUNNY DELIGHT 1.89 LITRE JUG
**CALIFORNIA STYLE OR FLORIDA CITRUS 1.98**

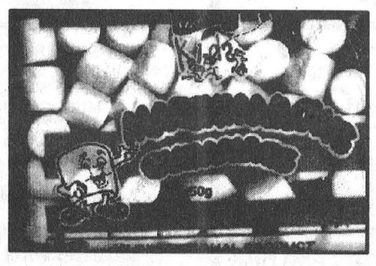

TASTE DELIGHT 250G BAG
**REGULAR MARSHMALLOWS 78¢**