The Morrisburg Leader

LXXVIII, NO. 21 — MORRISBURG, ONTARIO, FRIDAY, MAY 24th, 1940. — 1.50 PER YEAR.

Many Citizens Enjoy Visits to Canal Park

[illegible]day last, after the news [illegible]n announced that the right [illegible]e people of this district to en[illegible]oy their park at the locks had been re-established, many of them took advantage of this right, and large numbers of local and district folk were there throughout the afternoon and evening.

It was largely through the efforts of a few public-spirited citizeens, and (we blushingly admit) of The Leader, who called attention of the authorities to conditions existing here that these rights were given consideration.

A slight misunderstanding in the regulations as published last week, was that all times mentioned therein should have been Daylight Saving.

Congratulations

The Morrisburg Leader joins with their many other friends in extending congratulations and best wishes to Mr. and Mrs. George D. Howith, on the approaching first anniversary of their marriage, which took place quietly at Troy, N.Y., on June 10, 1939

LOCAL RED CROSS MAY SPONSOR ANOTHER DANCE

MEETING TO CONSIDER POSSIBILITY ON MONDAY

The local branch of the Canadian Red Cross is considering sponsoring another dance, much the same as the one which they so successfully conducted last fall. A firm which has secured a building in Morrisburg, has made it available to the Red Cross, should they desire to capitalize on the opportunity to raise sorely needed funds.

A meeting was called for last Wednesday evening, but many of the leading citizens invited to attend failed to show up. It was accordingly decided to hold another meeting at the Curling Rink on Monday night, May 27th. Anyone who is interested in helping the Red Cross to help our Canadian boys in active service, is asked to attend.

There is no question of the worth of the cause, but the Red Cross will need the help of all the district people to make the projected affair a success.

It is hoped that Monday night's meeting will have a larger attendance, and will show that the people of this district are as anxious as any others to help a good cause. If you have any ideas to help make the affair a success, come along and present them to the executive. The time of the meeting is 7.30 p. m., Standard Time.

Carkner-Jordon

Rev. Stuart Ivison officiated at a quiet but pretty wedding at First Baptist Church, Ottawa, on Saturday May 18th at 4.30 p. m., when Carrie May, daughter of Mr. and Mrs. Hugh Carkner of Ormond, Ont. was united in marriage to Ralph Ernest, only son of the late Mr. and Mrs. Burton Jordon of Medicine Hat Alberta.

A few close friends and relatives of the bride and groom witnessed the ceremony.

The bride wore a tailored gray suit with matching accessories, and was attended by her sister, Miss Lottie Carkner of Ottawa. The groom was attended by Mr. Godfrey Giroux of R.C.O.C., Ottawa.

The young couple will reside for the present in Ottawa, where the groom is a member of the R.C.A.F.

Presbyterian Clergy And Elders to Meet At Morrisburg

On Tuesday, May 28th, the Presbyteries of Brockville, Glengarry and Ottawa will hold a joint Day of Meditation at Knox Presbyterian church, Morrisburg, of which Rev. Harrison L. Lamond is the Minister.

There will be two sessions, one in the morning at 10 o'clock and one in the afternoon at 1.30 o'clock with discussion periods led by Rev. Jas. G. Berry of Martintown, Rev. Henry Cousens of Brockville, and Rev. Dr. Robert Johnston of Ottawa.

The meeting is felt to be a timely one, in view of war-time conditions, and indications point to a good attendance.

The ladies of the church will serve luncheon.

Rev. Payton Speaker At Y.P.U. Convention

Officers and conveners of 16 Young People's Unions of Grenville and Dundas gathered in Spencerville United church last Friday evening for a regional conference, at which Rev. Jas. A. Payton of Morrisburg was the guest speaker.

Rev. Mr. Payton spoke on the need of Youth, taking leadership in the world today, instead of merely talking about what the future holds for youth. He urged youth to ask themselves what they had accomplished in the past year, and to plan a greater endeavor for the future.

The conference opened with a dinner in the church basement, served by Spencerville Y.P.U. with three toasts on the program: To the King, proposed by Ross McLaren, responded to by the National Anthem; To the Church by Douglas Knowles, responded to by Rev. Thomas Knowles both of Iroquois; To Canada, by Miss Mary Hummell, responded to by "O Canada."

This was followed by a program in the church proper, opening with selections by Morrisburg band under direction of M. A. Epplett; solo by Miss Edna Towsley (accompanied by Margaret Sweeney; duet by Margaret Sweeney and Douglas Knowles community singing led by Les Beamish of Ottawa, with Miss Nora Snyder at the piano. Devotions were led by the Winchester group; roll call taken by Miss Hummell, secretary, and slides shown on life at Camp Wantanopa. Graham Wells, Williamsburg, president of the presbytery, presided for the evening.

Well over one hundred were in attendance and the following Unions were reprsented: Eastons Corners, Hainsville ,Inkerman, Iroquois, Maynard, Morewood, Morrisburg, Melton, North Augusta, Prescott, Roebuck, Spencerville, Ventnor, Winchester, Williamsburg, Winchester Springs.

Aged Man Drowns In Cardinal Canal

William Todd, 71 years of age, was accidentally drowned in the old canal at Cardinal Wednesday morning, following a seizure while walking beside the canal. Mr. Todd was a native of Brockville and at the time of his death was visiting his daughter, Mrs. Allan Hutt of Cardinal. Coroner Dr. C. F. McPherson of Prescott was called and decided no inquest will be necessary. Dr. McPherson believed that death took place about 10.20 Wednesday morning as Mr. Todd's watch was stopped at that time.

He is survived by four sons, Frank of Chesterville, John, Ernest and William of Brockville; two daughters Mrs. Allan Hutt of Cardinal and Miss Helen of Brockville. His wife, the former Frances Brindle of Cardinal, predeceased him a few years ago.

The body was brought to Brockville and funeral services will be held on Friday afternoon.

Woman's Body Found in Water

KINGSTON, May 19 (Special).—Mrs. Mabel Tucker of Ottawa lost her life by drowning when she apparently fell off the dock at the foot of Princess Street some time Saturday night or early this morning. The body of the woman, who had not been in good health, was found in the slip between the Wolfe Island dock and the Richardson Elevator dock this evening.

Mrs. Tucker, who had been residing with her sisters, the Misses Boyd, 357 Brock Street, left on Saturday evening with the intention of going for a walk and did not return. Today the police conducted a thorough investigation, but were unable to find any person who had seen the missing woman.

Coroner Dr. C. W. Bennett said the woman had been in the water for some hours, and that death was due to drowning.

Mrs. Tucker was a sister of Miss A. A. Boyd, former science teacher at the Collegiate here. Miss Boyd has the sincere sympathy of her many friends in this district.

The old proverb "where there's a will, there's a way", has been revised to suit the situation. It now reads "when there's a bill, we're away."

Kemptville Votes Against Plan For Beer & Wine License

The beer and wine license plebiscite was defeated at Kemptville on Wednesday by a majority of 36 votes. The vote was 404 against and 368 in favor of the license. A three-fifths majority was necessary to provide a license.

The voting was heavy and both committees had worked hard all day getting out the voters.

The vote on the north side of the river went in favor of the sale of beer and wine, the vote being 170 yes and 150 no. On the south side of the river the result was 198 yes and 254 no.

Besides the matter of the liquor license there was coupled the rebuilding of a modern hotel if the plebiscite passed, this causing much added interest to the campaign, which has been quite strenuous for the past two weeks.

The old hotel, the Allen House, was destroyed by fire on Dec. 29, last.

ALEXANDRIA BOOMS

The Town of Alexandria, which for several years past has had a large percentage of its population on relief, is beginning to feel the effects of better business conditions prevailing throughout Canada. There are at present, 4 new business establishments taking shape in the town, which has a population only slightly larger than Morrisburg, and a great number of the unemployed there have secured work.

Cards Issued by Exchange Board Now Available

A supply of the cards issued by the Foreign Exchange Control Board, reading: "United States currency is accepted here at the official premium set by the Foreign Exchange Control Board" has been received at this office.

Merchants, tourist home proprietors and others catering to the tourist trade may secure these cards upon application at the Leader Office. The cards are issued in two sizes, one suitable for outside or window display, and the other smaller, for use inside the premises. Both bear the same wording, and the crest of the Dominion of Canada.

PUBLIC MEETING

A Public Meeting of citizens will be held in the East Public School Building on Wednesday, May 29th, at 8 p.m. to discuss the formation of a voluntary Home Defence Committee.

21c F. H. BRODER, Reeve.

Court of Revision

The first sittings of the Court of Revision, for the Village of Morrisburg, on the 1940 assessment, will be held in the East Public School Building, Tuesday, June 4th, at 7.30 p.m.

F. R. CHALMERS,
Municipal Clerk.

Dated, Morrisburg, May 20th, 1940.

A War Training Programme

(A GUEST EDITORIAL)

It should by now be painfully clear to all that Hitler's aim is the destruction of Britain. With Britain lost the whole Empire will crumble. We must throw our whole weight into this fight. The following measures should be taken without delay:

1. The Dominion Government should be reorganized at once, and the best men from any and all sources taken in. One of these should be Senator Meighen as Minister of Supply. All governments, Dominion and Provincial should be greatly simplified and the members used for more important tasks. Executive power should be exercised by the War Cabinet governing by Orders-in-Council.

2. All life and all wealth should immediately be conscripted on the plan recently adopted in Great Britain.

3. Every projected school and building of the Empire Air Training Scheme should be rushed to com-

(Continued on Page Four)

Lord Bishop of Ottawa Visits St. James Church

On Trinity Sunday, the Right Reverend Robert Jefferson, Lord Bishop of Ottawa paid his first visit as Bishop of the Diocese to St. James Church , arriving in company with Mrs. Jefferson and Miss Olwen Davies, they were guests of the Rector and Mrs. Davies.

A large congregation attended St. James' for Evensong and the Bishop read the First Lesson and preached the sermon, in which he urged his hearers, particularly parents, to pay the greatest attention to the religious education of their children. All sorts of subversive influences were at work in the province, he went on to say, seeking to destroy religion and its influence and he appealed to all church men and church women to stand by the teaching of religion.

After the service, an informal reception was held in St. James Parish Hall under the auspices of the Women's Guild, at the conclusion of which, the Bishop expressed his appreciation of the greetings he and Mrs. Jefferson had received from the congregation of St. James.

Cameo Theatre

EVENINGS AT 7.15 & 9.00
EACH AFTERNOON AT 2.30

NEXT WEEK'S PROGRAMME

MON. TUES. WED.,
JAMES CAGNEY,
GEORGE BRENT
and PAT O'BRIEN
—in—
The Fighting 69th
One of the Season's outstanding Hits
COMEDY — THRILLS
ACTION.
DO NOT MISS IT.

THURS. - FRI. - SAT.

SHIRLEY TEMPLE
In Her Great Triumph,
The Blue Bird
ALL IN LOVELY TECHNICOLOR.

THIS FRI, SAT, NOW PLAYING
ALICE FAYE and
RICHARD GREENE
—in—
"LITTLE OLD NEW YORK"

CAMEO HIGHLIGHTS

Only 19 days (June 12, 13, 14, 15) until "PINOCCHIO", Walt Disney's wonderful contribution to screen entertainment. With 8 evening shows, and 6 matinee shows, everybody will be able to see "PINOCCHIO" but please don't all come at the same time.

"CASTLE ON THE HUDSON", on June 3, 4, 5, with Ann Sheridan, John Garfield and Pat O'Brien, is one of the really good pictures which you will thoroughly enjoy.

Another one that all will want to see is "THE HUNCHBACK OF NOTRE DAME" starring Charles Laughton in the role made famous in the silent days by the late Lon Chaney. It will be here for three nights starting June 6th.

"DAY TIME WIFE" with Tyrone Power and lovely Linda Darnell is another splendid picture on the lighter side, made for entertainment purposes only. June 10-11.

And then "GRAPES OF WRATH"
THREE CHEERS FOR THE IRISH
IT ALL CAME TRUE
VIRGINIA CITY,
OF MICE AND MEN
DR. EHRLICH'S MAGIC BULLET
"REBECCA" is coming soon.

FLOUR

Maple Leaf 98's	2.70
Castle 98's	2.30
Royal Household 98's	2.70
Five Roses, 98's	2.85

POTATOES

Certified Irish Cobblers, P. E. I., per bag	1.35
Certified Green Mountain P. E. I. per bag	1.45
Canada Grade A Table Stock per bag	1.10

POULTRY FEEDS.

Lakko OAC Chick Mash	2.75
Lakko OAC Laying Mash	2.55
Lakko OAC Growing Mash	2.45
Cafeteria OAC Laying Mash	2.65
Cafeteria OAC Chick Mash	2.90
Cafeteria OAC Growing Mash	2.50
Monarch Chick Mash	2.90
Monarch Growing Mash	2.50
Monarch Laying Mash	2.65
No. 2 Wheat (Durum)	1.60

FEEDS

Hominy Feed	1.65
Sol-min	3.50
Pig-min	3.50
Hog Concentrate	3.15
Malt Sprouts	1.30
Oil Cake Meal	1.75
Sampson Feed	1.60
Screenings	1.20

The Morrisburg Feed & Produce Co.
MORRISBURG, ONT. Phone 88

says it's

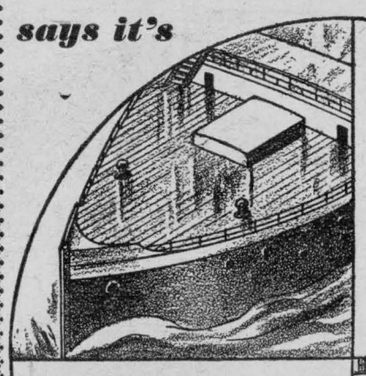

Tough
ENOUGH FOR BOAT DECKS

Best
FOR YOUR PORCH FLOORS



A FINISH made for the decks of freighters is surely the best available in protective coatings.

Lowe Brothers offer you, *at no greater cost* such a marine finish in their Porch and Deck Paint for use on your verandah floors. It will withstand all kinds of rough treatment.

Lowe Brothers
PORCH AND DECK PAINT

Choice Onion Sets, lb. 15c; 2 pounds for 25c

R. H. BRADFIELD & CO.
The Hardware Store
MORRISBURG Phone 10

THE WAR-WEEK—Commentary on Current Events

Biggest Battle In History Raging on Western Front

The fiercest battle in the history of the world began last week, when, having pulverized Holland in five days and made deep thrusts into Belgium, the German armies turned head-on in violent and deadly action against the Maginot Line, meeting the French, British, Belgian forces on a front 200 miles long. A titanic struggle was in progress, and the fate of many nations depended upon the outcome

Wrote New York Times' correspondent Archambault: "There is in Paris the general impression that the Germans have launched an offensive of such a nature that it will not end until a decision has been obtained. If the conflict can be continued as a war of movement, that decision may not be far distant — not more than weeks. But if the front becomes stabilized, the campaign may drag on for months . . . . The general battle will be fought, it is believed, on a right-angle front having as pivot the twin French towns of Mezieres and Charleville — from there one section of the front runs northward along the course of the River Meuse as far as Namur and Liege; the other runs eastward parallel to the Maginot Line as far as the Rhine."

Another Napoleon?

Russell Hill of the New York Herald-Tribune, writing from Berlin, told of a possible German plan for the inclusion "in certain eventualities" of the whole of Europe east of the Rhine in a counter-blockade of England, comparable to Napoleon's famous "continental system." The Germans, he said, would attempt to carry out such a plan only if the Allies, by "aggressive" measures, carried the war into the Mediterranan. (It should be noted that the dynamic Nazi policy has always been to counteract possible "aggressions" by striking the first blow).

BRITAIN: The people of England last week were waiting in calm horror for the worst. The German conquest of Holland had moved Nazi air bases to within 185 miles of the English coast, and German spokesmen said that "mass air operations against England could be expected in the nearest future."

"Blood And Tears"

Winston Chuchill, himself, the new Prime Minister, promised only blood and tears and suffering and adversity until one day the victory would be gained. He spoke of the marked disparity of the strength of "our" air force as compared with that of the enemy . . . the new War Secretary Anthony Eden called for the mobilization of 100,000 "minutemen" between the ages of 16 and 65 as an armed guard against German parachutists who might land anywhere in England.

With men of three parties (Conservative, Labor, Liberal) in the Cabinet, it was thought that Britain's prosecution of the war would be much more vigorous henceforth. Herbert Morrison as supply minister, was particularly welcomed by the British press.

Italy Gets Ready

ITALY. During the week indications multiplied that Italy was about to enter the war . . . The War Ministry confirmed that 1,000,000 reservists had been called up; Mussolini ordered Italo-French frontier defenses perfected; plastering of anti-British posters in Italian cities continued despite British protests, and the Italian press raved against the Allied blockade . . . The Vatican newspaper "Osservatore Romano" was burned in the streets because of its expressed sympathy for Belgium and Holland. Mussolini made the declaration that Italian belligerency remained unchanged "until some new developments in Europe throw the country into war." Mme. Genevieve Tabouis, celebrated French journalist, said that foreign observers in Berlin found high Nazis there convinced the time had come for Italy to act — before the great battle on the Western Front had reached its turning-point. Would Switzerland be Italy's first victim?

"Stay Out of Balkans!"

RUSSIA. Soviet diplomats last week told Britain, France, Germany and Italy to stay out of the Balkans. This action followed upon reports of German and Italian troop concentrations near the frontiers of Yugoslavia, and massing of an Allied battle fleet at Alexandria. Bulgaria and Yugoslavia, possible partners in a military alliance with Russia, were informed of the step (Yugoslavia and Soviet Russia agreed to work [illegible] co-operation). The [illegible]ment newspaper al[illegible] if Britain and France went to war with Italy, Turkey and Greece would also be dragged in.

SWEDEN. Declaring, "it appears we can expect nothing from the western powers," Sweden last week blacked out the entire countryside, laid new mine fields and darkened lighthouses following reports of 120,000 German troops massed on the Norwegian border. The "land of the middle way" also turned to Russia for help in settling some of her pressing trade problems.

UNITED STATES. The invasion by Germany of the Low Countries brought a noticeable shift in American policy toward favoring the Allies. Although President Roosevelt said that he saw no change with respect to the possibilities of the United States keeping out of Europe's war, the impact of last week's European developments on the U. S. public mind was terrific. The American people appeared to be engrossed in the progress of the war, forgetting "relief, reform and recovery" . . . An extraordinary arms program boosting next fiscal year's defense spending over the two-and-a-half billion mark was reported in the making; while the Senate naval committee approved an eleven per cent increase in the U. S. naval fighting strength . . .

CANADA: Speeding up of Canada's war effort was expected shortly to come as a result of the Nazi victory in Norway and the smashing of Holland by the German juggernaut . . . Last week the Federal Government had taken "three or four" emergency steps, according to the Prime Minister (we surmised these had to do with acceleration of the Commonwealth air training plan, and with extra precautions on the eastern seaboard), details of which were to be given Parliament early in the session . . . Cabinet changes during the week; Hon. Jas. A. MacKinnon became Minister of Trade and Commerce, replacing Hon. W. D. Euler who went to the Senate; Hon. Pierre F. Casgrain, former Speaker of the House, became Secretary of State . . . The program of legislation facing Parliament comprised: new war appropriations; a budget designed to raise the money; steps to create a system of unemployment insurance on contributory lines; amendments to various acts to bring them in line with war requirements . . . No implementation of the long-awaited (2½ years) report on Federal-Provincial relations was planned . . . During the week, also, Hon. R. J. Manion resigned as leader of the Conservative party, and Hon. R. B. Hanson became House Leader . . . the Communist party of Canada was declared an illegal organization . . .

Gardening ....

GARDEN WALKS

In the smaller garden where visitors and children soon wear grass thin along the edges of the flower beds or between the house and the swing or arbour, regular paths are needed. With a little care they will add beauty to the rest of the garden, too. Most pleasing materials of all for this purpose are flagstones. These are broad, flat, thin slabs af soft stone, usual'y found in abundance around certain river beds.

The stones are sunk flush with the ground and at least an inch and a half of grass is left between edges. Sometimes after the sod is cut out the exact shape and depth of each stone, a little sand is added to the bottom of the hole for drainage and to make walk firmer. Built in this way the lawn mower will run right over the pathway

WINDOW BOXES

A brown or green stained window box overflowing with gaily blooming flowers is within the range of almost every person. Even the apartment deweller is able to satisfy a gardening ambition and success is easily obtained. This sort of gardening is highly intensive with many more plants to the sq. foot than would be grown under ordinary conditions. This means that very rich soil should be used and in addition a fairly frequent application of chemical fertilizer during the season. Being exposed on all sides to drying winds, a thorough watering once a day of the window box is advised.

Along the front of window boxes are planted trailing nasturtriums German ivy, lobelia, alyssum and similar plants, with petunias, ageratums, begonias, ferns, geraniums, and other plants especially recommended for this purpose farther back. Shelter from the sun for a day or two should be provided until the plants get established.

Human Bat

For two years an Indian named Gangaram has been hanging by his toes from the branch of a tree in the forest of Eirban, near Bharatpur. He believes he will obtain godly powers. His followers feed him with their own hands so as not to disturb his poise and he sleeps during the night without getting out of his bat-like position.

CURRIE'S SPECIAL ORDERS AT WAR'S TURNING-POINTS

Historic Copies of Order Issued March 28, 1918, When The Allies Were Fighting With Their Backs to the Wall, and Another Issued October 3, 1918, Reflect the First World War's Changing Situation in Its Last Few Months

In those dark hours of March 1918, when the German armies were driving the British back and back, the following special order, copies of which have been carefully kept, was issued to battalions, batteries and Field Companies by Sir Arthur W. Currie, K.C.B., Commanding the Canadian Corps (dated March 28, 1918):

"In an endeavour to reach an immediate decision, the enemy has gathered all his forces and struck a mighty blow at the British Army. Overwhelmed by sheer weight of numbers, the British Divisions in the line between the Scarpe and the Oise have fallen back fighting hard, steady and undismayed.

"Measures have been taken successfully to meet this German onslaught. The French have gathered a powerful army, commanded by a most able and trusted leader, and this army is now moving swiftly to our help. Fresh British Divisions are being thrown in. The Canadians are soon to be engaged. Our Motor Machine Gun Brigade has already played a most gallant part and once again covered itself with glory.

"Looking back with pride on the unbroken record of your glorious achievements, asking you to realize that to-day the fate of the British Empire hangs in the balance, I place my trust in the Canadian Corps, knowing that where Canadians are engaged there can be no giving way.

"Under the orders of your devoted officers in the coming battle, you will advance or fall where you stand facing the enemy.

"To those who will fall I say 'you will not die but step into immortality. Your mothers will not lament your fate but will be proud to have borne such sons. Your names will be revered forever and ever by your grateful country, and God will take you to Himself.'

"Canadians, in this fateful hour, I command you and I trust you to fight as you have ever fought with all your tranquil courage. On many a hard-fought field of battle you have overcome this enemy. With God's help you shall achieve victory once more."

An entirely different war picture is reflected in the special order issued by Sir Arthur Currie on October 3, 1918, when the German armies were on the run and victory for the Allies appeared on the near horizon:

"I wish to express to all Troops now fighting in the Canadian Corps my high appreciation of the splendid fighting qualities displayed by them in the successful battle of the last five days.

"The mission assigned to the Corps was the protection of the flank of the Third and Fourth Armies in their advance, and that mission has been carried out to the complete satisfaction of the Commander-in-Chief.

"In your advance you overcame the very formidable obstacle of the Canal du Nord; you carried by assault the fortified Bourlon Wood, the Marcoing line, and seized the high groud extending along the Douai-Cambrai road. The towns of Oisy le Verger, Epinoy, Haynecourt, Marquion, Sains lez Marquion, Sancourt, Bourlon, Fontaine Notre Dame, Raillencourt, Sailly, St. Olle, Neuville, St. Remy and Tilley are now ours, and your patrols have entered Cambrai itself.

"In the short period of two months the Canadian Corps — to which were attached the Thirty-Second Division for the Battle of Amiens, the Fourth and the Fifty-First Divisions for the Battle of Arras, and the Eleventh Division for this Battle of Cambrai — has encountered and defeated decisively forty-seven German divisions — that is nearly a quarter of the total German forces on the Western Front.

"The victories you have achieved are the fruit of the iron discipline you accepted freely and of the high standard you have reached in the technical knowledge of your arms and the combined tactical employment of all your resources.

"You must therefore with relentless energy maintain and perfect the high standard of training you have reached, and guard with jealous pride your stern discipline.

"I am proud of your deeds and I want to record here my heartfelt thanks for your generous efforts and my unbounded confidence in your ability to fight victoriously and crush the enemy wherever and whenever you meet him.

A. W. Currie,
Lieutenant-General,
Commanding Canadian Corps."

Canada's exports of paper and manufactures totalled $10,707,370 in March compared with $10,102,545 in March, 1939. The exports to the United States aggregated $7,342,328 and to the United Kingdom, $1,159,900.



Moses Caused First Blackout

A man who had heard a radio report about Egypt's "first" blackout last week called a newspaper office in Saint John, N. B.

"Look up Exodus, Chapter 10, verse 22," he said.

The verse reads:

"And Moses stretched forth his hand toward Heaven; and there was a thick darkness in all the land of Egypt three days."



Populace Greet Tommies As British Tanks Speed Into Belgium



This radio photo shows a British tank clanking through the streets of a Belgian village headed for the new front as citizens of the town line the street to hail the incoming British troops.

LIFE'S LIKE THAT — By Fred Neher



"You'll Have to Sue the Seed Store, Sir. . . . I Planted Them for String Beans!!"

REG'LAR FELLERS—The Real Thing — By GENE BYRNES



Capt. Roland Tiebors Seals

Frisco, Prince and Dolly, trained seals, will be presented by Captain Roland Tiebor at Ormstown Fair on June 4-5-6-7th.

Included in this trio is the only serial bar performing seal in the world. Using only its flippers, the seal performs routines akin to areial gymnastics upon the bar which is raised several feet above the stage. All of these routines are performd unassisted with Capt. Tiebor, aiding only by giving spoken commands and an occasional fish for good performing .

Capt. Tiebor's display their juggling and balancing attainments under his tutelage and applaud themselves loudly upon the completion of each difficult trick. This is one of the many comical situations that have been injected into the program.

A set of stationary horns attuned to different notes, are played by the seals. The tunes which they play are easily recognizable.

Capt. Tiebor's father schooled his son in the training of seals. The elder Mr. Tiebor was in charge of all seal acts on the Ringling Circus for many years and had enough trained ones on hand to fill all rings simultaneously for a featured presentation.

Subscribe to your own home-town newspaper, The Morrisburg Leader. You will get real enjoyment from the small investment. The subscription price is 01.50 in Canada $2 in U.S.

Bad Medicine For the Huns

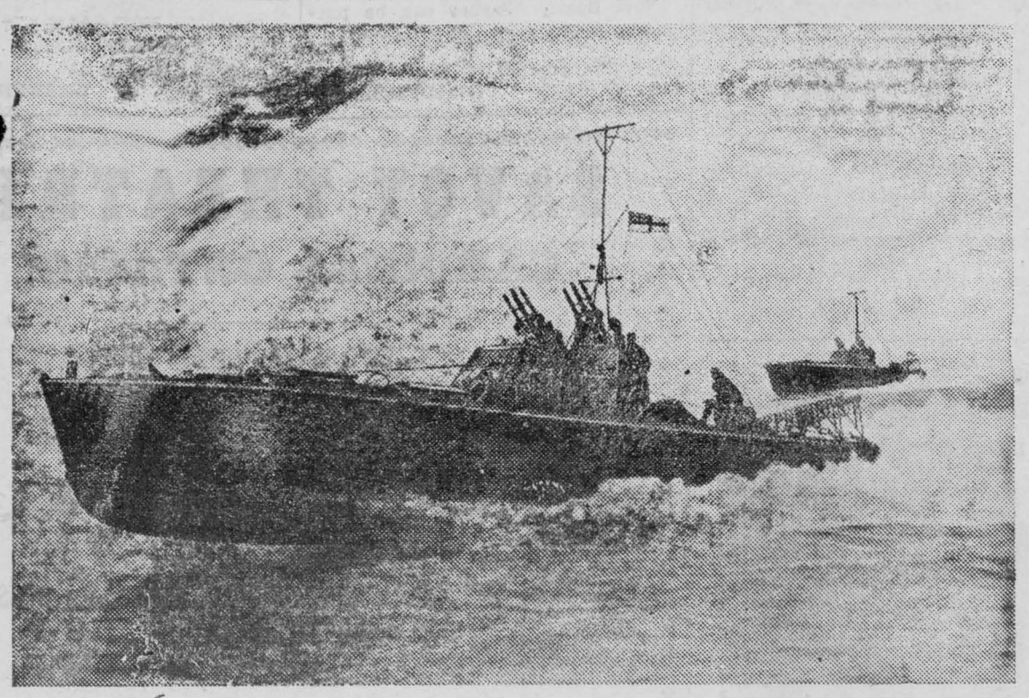

These new Torpedo Boats, now being used extensively by the Allied Navies, are small and light, but very speedy. They are armed with anti-aircraft guns, torpedoes and depth charges.

AS THE LONGEST OF ALL LOWEST-PRICED CARS..IT'S

THE BIGGEST BUY FOR THE MONEY

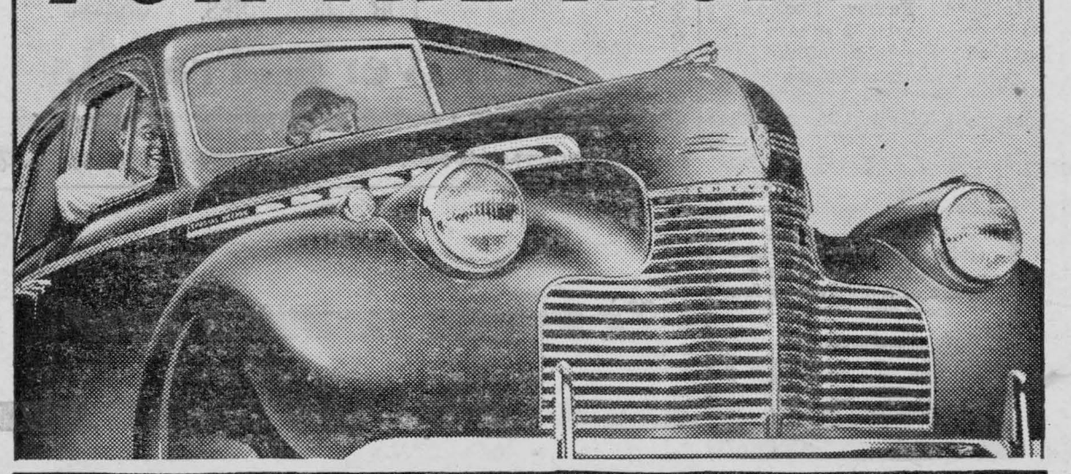

181 INCHES from front of grille to rear of body | EXTRA RIDING EASE | EXTRA ROAD-STEADINESS | EXTRA-LONG EXTRA-LOW LINES | EXTRA LUXURY OF APPEARANCE | EXTRA COMFORT INSIDE

Illustrated—Chevrolet Special De Luxe Sport Sedan.

IF you want the biggest car for the least money . . . *if you want the biggest value money can buy* . . . then see, try and buy the 1940 Chevrolet—today!

Chevrolet is a whopping 181 inches from the front of its fashionable grille to the rear of its beautifully streamlined body . . . which means it has length where length counts . . . which means it's the longest automobile in the lowest-priced field!

And this extra length in Chevrolet for '40 means many extra advantages to you as a motor car buyer. It means extra riding ease. Extra road-steadiness. Extra comfort inside the roomier Bodies by Fisher. Extra luxury and extra impressiveness of appearance in a car you and your family will be mighty proud to own!

Come to our showrooms today. Eye the new Chevrolet for size and beauty . . . try it on the road for performance and comfort . . . and you'll quickly decide to buy a Chevrolet for quality and value unequalled at such low prices!

C-419B

CHEVROLET

Eye It.. Try It.. Buy It !

HART MELVIN, Winchester,

HARRY DUVAL, Morrisburg; ERNEST TRICKEY, Williamsburg

Great Tourist Trek Now Starting

The greatest tourist trek in world history is now starting. At every port of entry American visitors will shortly come across the border to see Canada and Canadians at war, to get their extra "day in ten" free of charge, to visit and revisit our cities lakes and playgrounds.

There is no need to stress the reasons why this year's tourist business is a vital part of Canada' war effort. For one thing, we must have American dollars to fight the war. Since we can no longen borrow money in the U. S., the American dollars our tourist visitors will exchange at the border to pay for their Canadian holiday will be a major source of funds with which to pay for essential raw materials which Uncle Sam sells us.

Another potent reason is that by being interpretors as well as good hosts to these 15 or 20 million visitors, we can immeasurably aid the allied cause.

How are we going to be sure these American visitors will come in record breaking numbers? How are we going to be sure Canadians do their part to discuss "the issues at stake" when they arrive? How are we going to make ure that our cabins and facilities meet reasonable standards of comfort and cleanlinesss?

The Federal Government, each provincial government and scores of municipalities already have their own travel or tourist bureaus. Other interested agencies, the railways, oil companies, hotel and steamship firms are equally busy sowing the seed which they hope will bring rich harvest.

Fhat seems to be lacking is a nation-wide co-ordinated effort to bring home to the man in the street, to community leaders, to service clubs, to employers and employees, to the local innkeepers and tourist camp proprietors the fact that the tourist business in 1940 is just as much a part of the country's war effort as the maring of shells or growing of wheat.

A few days ago Ottawa announced another national effort which seems to parallel closely the tourist situation. A country-wide sales program under men with proved business and sales experience organized to mearchandise War Savings Certificates. The organization is headed by W. H. Somerville, general manager, The Mutual Life of Canada, and de Gaspe Beaubien, president David and Frere Ltd., Montreal. These men were coopted from their peacetime occupations. They will enlist the services of thousands of men and women in every walk of life to put over this phase of the nation's war effort.

A similar organization seems necessary to make Canada tourist conscious in terms of the opportunities and responsibilities which lie at hand. Such a body should co-ordinate the work of existing agencies. It should enlist the support and interest of every citizen in doing his or her part to put tourism in Canada "over the top." —Financial Post.

Large Potato Crop Looked For

In the main potato producing areas of the United States, planting intention as reported to the Department of Agriculture at Washington indicate an increase for 1940 over last year. If these intentions are carried out,and the crop is a normol one, it can only mean thee production of a heavy crop of potatoes, with prices corresponding. While the same type of information is not available for Canada, yet reports to date would indicate a some what higher planting in the Dominion. Also the higher price levels for potatoes during the past winter will stimulate planting.

Asks Premier King Resign as Leader

A demand that Prime Minister Mackenzie King "emulate the example of Neville Chamberlain" and resign his office to some other member of his following was made in the House of Commons Tuesday night by Alan Cockeram (Con., York-South)

Mr. Cockeram was speaking in debate on Finance Minister Ralston's $700,000,000 war appropriation bill.

"I do not desire to offend and there is no malice in my mind", he said.

"I say this in the firm conviction that such action is necessary for the success of our war effort.

"The Prime Minister has among his followers others better able to lead. Let him sacrifice his personal ambitions for the good of the country."

The old saying "Now is the time for all good men to come to the aid of the party", was never much more applicable than it is right now.



Notwithstanding anything to the contrary that may appear in any contract, cuts left in our possession more than 30 days after date of insertion will be destroyed.

Morrisburg, January 1st, 1939.
THE LEADER PUBLISHING CO.,
ARTHUR LAURIN, Ed. & Mgr.,

The Morrisburg Leader

SUBSCRIPTION RATES

1.50 per year, strictly in advance to any address in Canada; when not paid within three months, $2.00 per year to any address in Canada. Foreign subscriptions, $2.00 in advance. All subscriptions date from the first of the month.

ADVERTISING RATES

Display or open advertisements, one insertion, 50c per inch; second and following insertions, 35c per inch; 200 inches and over, by contract, not over one year, 20c per inch. All Legal, Government, and Municipal Display Advertisements will be charged at 50c per inch, regardless of number of inches or the number of insertions.

200 inches or more must be reserved at time of making contract in order to earn the 20c per inch rate, and no rebate will be allowed inches be taken out within one year, without having been reserved by contract.

Should the advertiser fail to take out the number of inches contracted for, the amount of space used will be charged at the regular card rate in force at the time of making contract.

Lost, Found, To Let, Wanted, Articles for Sale, etc., 5 lines and less, first insertion, 50c; each subsequent insertion, 35c.

Government, Legal and Municipal Notices, By-Laws, Election Readers, etc., 15c per line for the first insertion; 10c per line for each subsequent insertion; 12 lines to the inch.

Advertisements ordered ror insertion without instruction will be published until instructions are received to discontinue same.

The M. F. BEACH Co., Ltd.

WINCHESTER

Operating continuously since 1856

Manufacturers and Dealers in Sash, Doors, Interior Trim, and all kinds of Building Material

Special attention given to high class work, such as stairs, built in Kitchen Cabinets, Clothes Closets of Aromatic Moth Proof Tennessee Cedar, and various other lines. Quotations given promptly on application.

BERRYHOLM CHICKS
S..C. WHITE LEGHORNS, BARRED PLYMOUTH ROCKS, ROCK—LEGHORN CROSS

Mixed as Hatched All Males 90 p.c. Pullets
Can take orders as yet for May delivery.

SPECIAL ON MALES: Plymouth Barred Rock Cockerels $5.50; Rock-Leghorn Cross Cockerels $3.50; S. C. White Leghorns $1.50 per hundred.

BARGAINS IN BROODER STOVES

A few used five hundred chick size coal brooders at $9.00 each. New Stoves, coal, electric, oil, from $12.50 up. A full line of poultry supplies.

CHICK FEEDS

Good chicks require good feeds. Our Big Brand Chick Starter is a sure winner, an absolutely superior Chick Mash. Twenty years experience in chick feeding in every bag, machine mixed in our own plant under very careful supervision. Always freshly mixed. In good cotton bags. Get a bag with your chicks.

Berryholm Poultry Farm

SOUTH MOUNTAIN, ONTARIO

Phone 69 R 2-1 D. LEROY BERRY, Prop.

FOREIGN EXCHANGE ACQUISITION ORDER

SPECIAL NOTICE

Subject to certain exemptions, the Foreign Exchange Acquisition Order requires every resident of Canada who had any foreign currency or foreign currency deposit in his possession, ownership or control on May 1st, 1940, **regardless of amount,** to sell the same to an Authorized Dealer (chartered bank) **on or before May 31st, 1940.**

Unless an extension has been granted by the Board, any resident who has not complied with the terms of the Order on or before May 31st, 1940, will be in default and subject to the penalties provided in the Order.

The Order does **not** require the sale of foreign securities.

Further information and particulars may be obtained from any branch of a chartered bank.

FOREIGN EXCHANGE CONTROL BOARD

EDITORIALS

THE RURAL MAIL MAN

The following little poem is adapted from the Assiniboia, (Sask.) Times, and is published in honor of Mr. Christopher ("Chris") McLean, who, due to ill health, has given up the mail route between Chesterville and Morrisburg, which he had been driving for 28 years.

You say we are old, my horse and I,
And our race is nearly run.
We've carried the mail in the winter's cold,
And the heat of the summer's sun.

For many long years, my horse and I
Have carried the mail together
In drenching rain and biting wind,
We've faced all sorts of weather

Many an Easter Bonnet we've brought,
To fill some heart with glee,
And many a parcel of Christmas toys,
To trim some kiddy's tree.

If I could read all the letters we bring,
What a wonderful story I'd tell,
Stories of love and hate and greed,
And the good news "All is well".

I like to think all the letters are good,
And nothing is really bad.
I like to fill your heart with joy
And bring nothing to make you sad.

I fought the Boers in the African war,
I slept on the African Veldt;
The soldiers weren't fed as they feed them now,
And often we tightened our belt.

They say old soldiers never die,
They simply fade away.
So my horse and I may disappear
From the route some future day.

So until that day, my horse and I
Would rather wear out than rust;
And when God calls, and we must go,
You will still get your mail, I trust.

THE U. S. A. IS WAKING UP

Daily, citizens of the great republic to the south are awaking to the fact that the isolationist policies advocated by many of their representatives in Congress, are impossible and impractical to-day. Daily, more and more of them are mentioning the possibility of the U. S. A. entering the war on the side of the Allies.

The idea is growing, that the United States, with its great factories to furnish armaments, its broad fields to furnish raw materials,, its inexhaustible supply of oil, would swing the tide of war in favour of the Allies.

For the United States, it is most desireable that the Allies should win the war, with or without the help of that country. Should the tide go the other way, it would be a comparatively eaesy matter for Germany to organize radically-inclined Mexico, and then to squeeze the Americans from two fronts.

It is hard, of course, for Americans to forget the isolationist principles which have been preached to them since the end of the last war. It is equally hard for them to face the possibility, after generations of freedom, of being crushed beneath the heel of the dictator, Hitler.

Whether or not they like to admit it, the United States must know that the Allies are at this very moment fighting for the very principles which that country professes to uphold. They cannot, like the ostrich, bury theier heads in the sand and ignore the sorry plight of their fellow citizens of the world who have already felt the Nazi might.

WHAT'S ALL THE YELLING ABOUT?

We notice a few of our daily contemporaries still panning the Mackenzie King government anent it anaemic war effort, despite the overwhelming majority accorded it at the recent federal elctions.

The editors of these papers seem to forget that the election was fought on this very issue, the war effort, and that the people of this country gave Mr. King the greatest majority they have ever given any government. It is the wish of the people that the King government carry on. They showed their satisfaction with the Liberal government's war effort at the polls. What, then, is all the yelling about?

NOTES AND COMMENTS

A good way to relieve the monotony of any job is to try to think up ways to improve it.

The most serviceable of all assets is goodwill. When once you have it, it works for you automatically.

It is interesting to note the generostiy of Canadians generally toward their country in wartime. Month by month, Honourable J. L. Ralston, Minister of Finance, regularly receives a cheque for $50.00 from a lady in Timmins, Ontario. The offering is a freewill gift to Canada's war effort.

An American writer in Germany arranged with his monthly paper to send his reports from that country in blue ink if true, and red ink if false. The first, written in blue ink, ran as follows: "No grumbling; conviction of victory. Food is plentiful; so are raw materials; red ink is the only commodity unobtain-

"THE SERVICE OF SIGHT"
J. MILES WHITTAKER
Optometrist
MORRISBURG — ONTARIO

Specialist in Correcting
DEFECTIVE VISION AND EYESTRAIN

Office Hours:
9 to 12 noon; 1.30 to 5.30 p.m.
Saturdays, 9 to 12 noon.
Evenings by Appointment
Telephones:
Office 18-W Residence 18-J

HAVE YOUR EYES EXAMINED AND SAVE YOUR VISION

Telephone for Appointment.

A WAR TRAINING PROGRAMME

(Continued from Page One)

pletion immediately, by conscription of labour if necessary. The accent on speed should be specially marked in the air program.

4. There must be a training program most complete and thorough. Training must start with elementary drill of boys and girls and must be carried through all stages to the most modern and efficient training of soldiers with the very latest weapons of war. This training must be carried to completion in Canada, England at present is no place for a finishing school for Canadian troops.

5. This training must be based on local units, especially schools. These schools should by no means be left idle to gather dust in the summer time. The instructors should be war veterans, teachers, and others of experience, but not highly suited to service at the front. Recruits would live at their own homes during the preliminary stages, not in camps.

6. All persons now out of work who are employable, should be put into labour battalions, trained and used according to their abilities and as the need arises. Free and undirected movement of transients along the highways should be checked.

7. All aliens should be classified, dealt with according to the grouping in which they are placed. We should follow Britain's lead in dealing with aliens.

8. All key areas, such as canals, hydro stations, military objectives, should be strictly guarded day and night by men armed with the latest weapons and trained in the latest methods. These guards should receive training during periods of duty. All employees of important plants should be trained to help guard them from sabotage.

9. The whole country should be put on a ration basis at once. This need not greatly interfere with consumption at present, but would give the government complete control of all supplies of whatever kind. Soon we may have the great task of keeping Britain supplied under most difficult circumstances. We must remember that whether the government gets its resources from taxes, loans or inflation, it all amounts to the same thing; these resources come from the peop'e, and we, the people, must do without and give, give till it hurts.

10. As a temporary measure to help finance the war, every citizen should make a free gift of at least ten per cent of all earnings to the Minister of Finance. Government loans, bonds, etc. are all totally inadequate to meet the emergency; and as for 25 cent stickers, who ever heard of financing a conflict of this size with postage stamps.

11. Extreme care should be taken to win the friendship and co-operation of the United States. Citizens should beware of criticizing the United States in public or in private. The greatest courtesy should be shown to tourists; every effort should be made to attract them to this country. Frequent appeals should be made to sympathisers in the U. S. for free gifts of money to our cause. Not only must public bodies make such appeals, but private citizens must write to their friends and relatives in the United States asking them to forward all types of supplies, but especially money to the government. We'll all be well rewarded if our efforts save civilization from ruin.

12. Every kind of armament and munition possible should be produced in this country at the quickest possible speed. Union rights, holidays, patents, etc, must all be subordinated to the cause of saving Britain and humanity. Special efforts should be made to produce the latest types of armament, planes, tanks, guns, etc. These should be flown to Britain if at all possible.

13. Steps must be taken at once to bring from Britain all the women and children that can be got out of that country. These refugees must be cared for in individual homes in this country. Britain is now an armed advance post in the war zone; it must be emptied of civilians as far as possible.

This is total war; it must be fought by the whole nation with all the national resources. We must strive for the utmost unity, the highest speed, the most thorough and universal training. Training must be based on elementary drill of small local units, and must advance through every stage till at last we have a vast highly trained modern army of at least 1,000,000. Discipline, cheerful obedience, and the most active loyalty are essential for every citizen.

15. Immediately the whole country must adopt, by government decree, a uniform time system, preferably Daylight Saving time.

16. Our own community must start at once a system of physical training such as Ottawa has just started. The local village and township councils should be the ones to give the lead in this effort. School grounds and community property should be used. The best men that can be found should be asked to conduct this training. Training must take place during leisure hours, either before work in the morning or after work in the evening or both.

Only hard, cheerful and persistent effort under some such scheme as the above will give us a chance to redeem ourselves at the eleventh hour.

—Sgd. GEORGE C. POWER,
Morrisburg Collegiate.



REV. FR. JACK DesROSIERS well-known young priest, who formerly spent some time in Morrisburg, and is now attached to the parish of Lichuan in China. In a letter to his parents, Father DesRosiers tells of some of the difficulties which face the missionaries in China. One of the worst of these is the dreaded malaria fever. Father DesRosier's parish covers about 200 square miles and he, with the help of the two other priests stationed there has to visit 21 outposts of the mission. In the primary school at Lichuan, there are registered about 250 children, of whom only about 100 are Christians.

FOR RENT

Eight-room Solid Brick House on Beckstead Street. Modern Conveniences. Large Garden Spot. Apply to
RUBY JOHNSTON,
21p Dixon's Corners,
Phone 81-5

FOR SALE

Single, Double, Double-decker beds Mattresses and Pillows; Small Cook Stove and 3-Burner Oil Stove.
THE HOLLANDER,
21p. Williamsburg.

SPECIAL

New Beatty Washer can be purchased this month, May, for $1.00 per week. Inquire,
21p BRADFIELD'S

LOOK AND LISTEN

J. A. Riddell, Insurance ageent for the Lloyd's of London England, wishes to announce that Lloyd's have re written the insurance rate for the County of Dundas, making reductions in many cases from twenty to thirty percent on Village and farm property. When insuring in a Mutual Company you become one of the Company and liable as a shareholder. Get the Government law regarding Mutual Insurance Companies. If wanting Insurance phone 106 and I will call. Also two farms with stock and implements for sale. Terms Cash.
J. A. RIDDELL tfc.

FOR SALE

Electric Washer. Rebuilt. A snap at $29.50. Inquire at
21p BRADFIELD'S

SAVOY THEATRE
CARDINAL ONTARIO

—TWO DAYS ONLY—
GONE WITH THE WIND
Wed. & Thurs., June 12 & 13
—TWO SHOWS DAILY—
MATINEES AT 1.30 Sharp. EVENINGS at 7.30 Sharp. (D.S.T.)
DOORS OPEN AT 12.30 AND 6.30
ADMISSION : ALL SEATS—MATINEES, 75c; EVENINGS 1.00
ADVANCE SALE OF TICKETS AT FOLLOWING PLACES

Miss Dorothy Barton ..... Prescott.
Miss Edna Fader ..... Iroquois
Haley's Barber Shop ..... Iroquois
Brinston's General Store ..... Pittson
Savoy Theatre ..... Cardinal

Until and including Monday, June 10.
After this date, tickets can be bought only at Savoy Theatre, Cardinal. When buying your ticket, be sure to state which date you wish to attend the show as tickets will be good only for the date printed on them.

—WE WOULD SUGGEST THAT YOU RESERVE—
Fri. & Sat., June 14 & 15
FOR THE KIDDIES.
Gulliver's Travels
A FEATURE LENGTH CARTOON IN TECHNICOLOR.

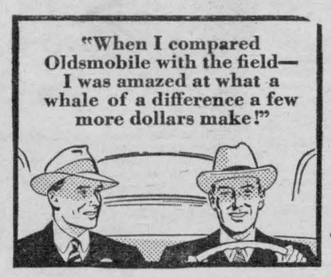

"I NEVER KNEW A FEW EXTRA DOLLARS COULD BUY SO MUCH MORE CAR!"

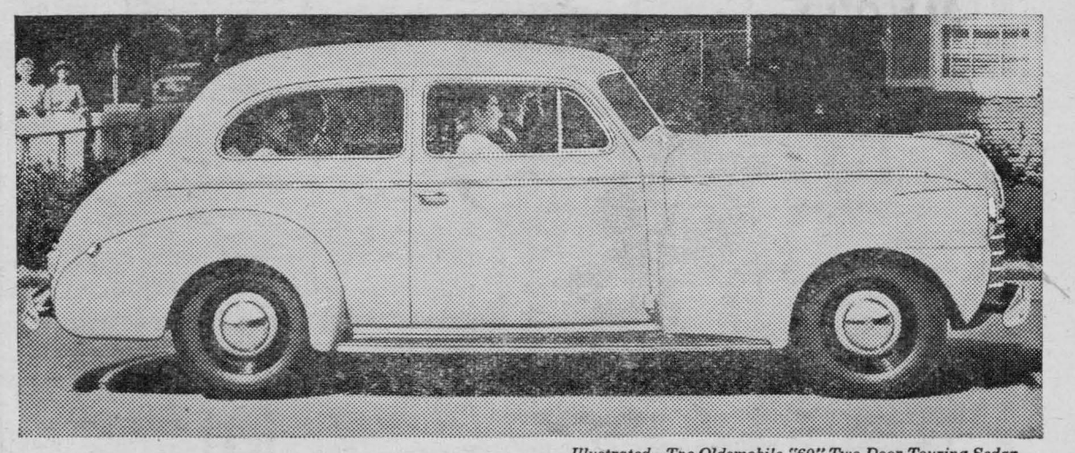

Illustrated—The Oldsmobile "60" Two Door Touring Sedan

MORE STYLE! Every graceful line and streamlined contour marks Oldsmobile as the beauty leader—the smart, modern car of the year. You'll be proud to own an Olds!

MORE COMFORT! Soft cushioned seats ...Rhythmic Ride with modern coil springs all around... you can be sure of a smooth, steady ride when you drive an Oldsmobile.

MORE POWER! Oldsmobile's famous six- and eight-cylinder engines are fine examples of advanced engineering. More power at *no extra cost* for gas, oil and upkeep.

MORE SIZE! Bigger from bumper to bumper . . . wider and roomier inside . . . extra leg room . . . lots of room for 3 in the front seat. That's what you get in Oldsmobile for '40!

MORE QUALITY! Oldsmobile is simply packed with quality features — features you'll find only on higher priced cars. In the low price field, Olds stands in a "quality class" by itself.

plus ECONOMY THAT COMPARES WITH THE BEST!

OLDSMOBILE
"BEST LOOKING CAR ON THE ROAD!" O-4158

HART MELVIN, Winchester
—Associate Dealers—
HARRY DUVAL, MORRISBURG ERNEST TRICKEY, Williamsburg.

Our Correspondents:

Williamsburg News

Mr. and Mrs. L. C. Barkley and Mr. and Mrs. Ross Wingard motored to Mountain on Sunday where they were guests with relatives.

Miss Blanche McGruer underwent a throat operation at the General Hospital, Brockville last Thursday.

Mrs. Agnes Merkley visited last Sunday at the home of Mrs. R. C. Casselman and Mrs. Claude Casselman.

Mrs. McLean of Roebuck is spending a few days this week at the home of Mrs. M. O. Trickey and family.

Mrs. Bernice Casselman and son d Casselman; Mrs. Casselman, d their son, Douglas, all of Cass Bridge were guests last Wednesday at the home of Mr. and Mrs. Ward Casselman.

Miss Eileen Trickey of Athens spent the week end visiting at the home of her parents, Mr. and Mrs. W. E. Trickey and family.

Mrs. M. W. Locke and daughters, the Misses Marion and Ruth Locke were among the guests who attended Convocation at Queen's University at Kingston on Friday of last week.

We regret to learn of the illness of Mrs. Mary Nesbitt, at the home of her daughter, Mrs. Frank Whitteker and Mr. Whitteker.

Mrs. D. A. Short and Henry Merkley motored to Brockville on Saturday where they were guests with their sisters, the Misses Dorothy and Lucy Merkley, R. N. They were accompanied home by Miss Dora Merkley who spent the week end in town with relatives.

Mr. and Mrs. L. M. Brown and their daughters, the Misses Bessie and Helen Brown all of Brockville were guests at the home of Mr. and Mrs. Willis McIntosh last Sunday.

Master James Johnston of Dixon's Corners was a visitor last Sunday with cousin Master Donald Strader.

Rev. C. A. Adey motored to Kingston on Thursday of this week on business.

Mrs. R. C. Casselman left on Wednesday for Penetange, Ont. to visit her brother, Mr. John Hollister who is seriously ill.

Mr. and Mrs. Myron Merkley were Sunday visitors at the home of their daughter, Mrs. Ward Casselman and Mr. Casselman.

Mr. Hjalmer Agen of Milwaukee, Wis., is visiting at the home of her parents, Mr. and Mrs. Allan C. Barkley.

Mr. and Mrs. Gordon Christie of Spencerville are spending some time engaged on the farm of Mr. George Wingard.

Miss Edna McIntosh spent the week end with friends at Ottawa.

Miss Hilda Merkley of Athens, spent last week end visiting her parents, Mr. and Mrs. Iden Merkley.

Mrs. Arthur Baker and Miss Dora Baker spent Sunday afternoon at the home of Elmer Armstrong and family.

A service sponsored by the Williamsburg 349 I.O.O.F. Lodge was held in Dundela United Church last Sunday evening. The Pastor, Rev. Wm. Lister conducted the service and delivered an inspiring message to the congregation. Members from Morrisburg and the surrounding districts attended the parade and service. The Williamsburg Lodge is now engaged in the erection of a building in Williamsburg to replace the one lost by fire last summer.

PLEASANT VALLEY

Mr. and Mrs. Earl Gilmer spent Thursday in Ottawa.

Mr. and Mrs. George Warren and Mr. and Mrs. Harry Warren of Glen Stewart spent Thursday evening with Mr. and Mrs. Frank Davidson.

The W.A. of the United Church held their monthly meeting at the home of Mrs. Thomas Gilmer on Friday evening. A number of new members joined.

This community was shocked on Thursday, when it learned of the death of Mr. Jas. Gray of Ventnor. The sympathy of this vicinity goes to Mrs. Gray and the Gray family.

Mr. and Mrs. Wm. Wilson and son George and Mrs. Hannah Wilson and daughter, Etta of Reids Mills spent Sunday with Mr. and Mrs. Jas. Cowan and Mrs. Robt. Wallace

Mr. and Mrs. Wm. Wallace and family of Brouseville called on Mr. and Mrs. Jas. Cowan on Sunday.

Sunday callers at the home of Mr. and Mrs. George Hess were: Mr. and Mrs. John McMillan and family of Haddo, Mr. and Mrs. Jas. Hess, Miss Mary Hess and Mr. and Mrs. Lyall Hess and daughter of Heckston

Mr. and Mrs. Wm. Fader of Hanesville spent Sunday with Mr. and Mrs. Herbert Wallace.

Mr. and Mrs. Clifford Gilmer and family spent Sunday with Mr. and Mrs. Robt. J. Gilmer.

Mrs. Howard Conley of Prescott spent the week end with her parents Mr. and Mrs. Jas. Gilmer.

Mr. Thomas Gilmer had a shingling bee on Saturday afternoon.

Mrs. H. Conley of Prescott, Miss Annie Gilmer, and Messrs. Dwight Gilmer and Lorne Conley spent Saturday in Ottawa.

Messrs. Clarence and Lloyd Gilmer of Ottawa spent the week end with their parents, Mr. and Mrs. Thos. Gilmer.

Mr. and Mrs. H. Wallace and family and Mr. and Mrs. Lyman Hess spent Sunday evening with Mr. and Mrs. Robert Wallace.

FOR SALE

Hawaiian Guitar, with case and music stand. Apply at The Leader.

CEDAR GROVE

Mrs. Herman E. Hiter of Potsdam, is spending a couple of weeks with Mr. and Mrs. Harvey Dillabough.

Week end guests of Mr. and Mrs. Harvey Dillabough were: Mrs. Cella Parres and daughters, Eunice and Eula of Patchoque, Long Island.

Sunday visitors of Mr. and Mrs. Fred Jarvis were: Mrs. Murphy and daughter Lottie of Windfall; Mr. George Taylor, Mr. and Mrs. Clifford Bender, Northfield, Mrs. Basil Jarvis and baby Wilda of Farrans Point, Mr. and Mrs. C. Swerdfeger and Audrey, Second Concession

Mr. and Mrs. Albert Hollister of Second Concession were guests of Mr. and Mrs. Jack McConnell on Sunday.

Mr. and Mrs. Morley McConnell accompanied Mr. and Mrs. Cecil McConnell of Massena to Canandaiuga, N.Y., and visited Mr. Morley McConnell.

Mr. and Mrs. Roy McConnell and baby of Montreal are spending this week with Mr. and Mrs. Jack McConnell.

Callers and visitors of Mr. Charlie Dafoe and Miss Lenie Dafoe Sunday were: Mr. and Mrs. Legroix and Mr. and Mrs. James MacIntyre, of Moulinette.

HULBERT

The Y. P. A. meeting was held at the home of Mr. and Mrs. Elzie Froats, on Tuesday Evening, May 3rd The meeting opened with Hymn No. 6. Prayer by Mr. Clifford Thorpe. Scripture by Mrs. Clifford Thorpe. Story by Miss Evelyn Thorpe. Missionary Reading by Miss Evelyn Froats. Hymn No. 18. Minutes and Roll Call. The meeting closed with God Save the King, and Mizpah.

DR. CURRIE

DENTIST

Office over Bradfield's—Phone 150

TENDERS GRAVEL

TOWNSHIP OF CORNWALL

(Sealed) Tenders will be received by the Undersigned up until Monday, June 3rd, 1940 at the hour of 1, p. m., D.S.T., for 7,350 yards of Crushed Gravel, to be crushed and delivered on various roads in Cornwall Township. A list of these roads and the amount to be placed on each may be seen at the Township Office.

The material to be 75 per cent stone, balance grit and sand and crushed so as to pass through a 1-inch circular screen, contract to be completed by August 31st, 1940.

Contractor must furnish a cash deposit or certified cheque to the amount of $200 with tender.

All work to be done to the satisfaction of the Road Superintendent, lowest or any tender not necessarily accepted.

V. A. McDONALD, Clerk of
Cornwall Township
21-22c R.R. 1, Mille Roches, Ont

GLEN BECKER

Mrs. Merton Saddlemire spent Tuesday with friends in Williamsburg.

Mr. and Mrs. Willis VanAllen and daughter Beverley and Mr. and Mrs. Lloyd McHaffie and daughters Elsa and Linda spent Sunday evening at the home of Mr. Stanley Saddlemire.

Mr. and Mrs. Blake Barkley spent Sunday with friends in Morrisburg.

Miss Lola Hess is spending some time with her aunt, Mrs. Saxon Hess of East Williamsburg.

Mr. and Mrs. Roy Styles and son Gerald spent Sunday with Mr. and Mrs. Dalton Saddlemire and family.

Mr. Foster Saddlemire of Inkerman spent the week-end at his home here.

Mr. and Mrs. Howard Saddlemire and daughter Marion and Mr. and Mrs. Stanley Saddlemire spent Sunday with Mr. and Mrs. Frank Merkley and family.

R.H. ARMSTRONG, B. A.

Barrister, Solicitor, Notary, Etc.
Sussessor to R. F. Lyle, K.C.
Office phone 24, — Residence 270.
Morrisburg —— Ontario.

FOR SALE

"Tite-Lap" galvanized steel roofing sheets, ordinary and council standard. Send ridge and rafter lengths for estimate. EASTERN STEEL PRODUCTS, Ltd., 1335 Dellorimier, Montreal. 14-24p

MAN WANTED

Needed immediately, reliable man with car, between 25 and 50 years of age, to supply established demand for World Famous Food Products, Soaps, Cleansers, Medicines, Mineralized Stock and Poultry Tonics, Fly Spray, in rural route. Farm experience helpful. Selling experience not necessary. Beginner must be satisfied with $30.00 weekly to start. Credit furnished right party. Write NOW, the J. R. WATKINS COMPANY, Montreal, Que. Dept O-M-4. 19-22c.

NOTICE TO CREDITORS

NOTICE IS HEREBY GIVEN that all parties having claims against the estate of WILLIAM THOMAS ARMSTRONG, late of the Village of Morrisburg are required on or before the fifteenth day of June, 1940, to send full particulars duly verified, to the undersigned solicitor for John Weston, Executor; and further that immediately after said date, said Executon intends to distribute the assets of said Estate among the parties entitled thereto, and will not be liable for any claim of which notice has not been received at the time of such distribution.

DATED at Morrisburg, May 15, 1940.

ARTHUR FLYNN,
Solicitor for Said Executor.
20-21_22c.

NOTICE TO CREDITORS

NOTICE IS HEREBY GIVEN that all parties having claims against the estate of Agnes Kingston, late of the Village of Morrisburg are required on on before the fifteenth day of June, 1940, to send full particulars, duly verified to the undersigned soliciton for John H. Meikle, Administrator, and further, that immediately after said date, said Administrator intends to distribute the assets of said estate among the parties entitled thereto and will not be liable for any claim of which notice has not been received at the time of such distribution.

DATED at Morrisburg, May 15, 1940.

ARTHUR FLYNN,
Solicitor for said Administrator
20-21-22c.

MORRISBURG - WADDINGTON

"Port Ottawa" "Port Washington

FERRY LINE

INCOMPARABLE SERVICE AND RATES

$1 25 Priv. Passenger Cars. One Way. Car and all Persons. $1.25..

Return Tickets Good Returning any Time on the	Following Day	Third Day	Thirtieth Day
Car and 2 Persons	$125	$1.50	$1.75
Car and 3 Persons	1.50	1.75	2.00
Car and 4 or more Persons	1.75	2.00	2.25

These are the lowest return rates on the Fastest, Shortest Crossing On the St. Lawrence River.

SUMMER SERVICE—From 6 a.m. to 1 a.m. daily, Every Five Minutes Standard Time. May 15th to September 10th, inclusive (Late Boat on Request upon 24 hours Notice.) (Weather and other uncontrollable circumstances excepted.)

BARKLEY'S STORE

GLEN BECKER

PURE LARD, 3 lbs. . . 25c; . Fancy Keta Salmon, can 14c
QUAKER CORN FLAKES . .7c; MATCHES, 3 Boxes 19c
HANDY AMMONIA, pkg. 5c; RINSO, OXYDOL, large, 23c
CORN STARCH, pkg. . .9c; Cream of Wheat, pkg. 22c
BACON ENDS, lb. . . . . 13c; Red River Cereal, pkg. 22c
CASH AND CARRY SAVES YOU MONEY.

FARMERS ATTENTION!

We want to meet a limited number of progressive farmers who wish to increase their income by several hundred dollars growing one acre of a large variety of Red Raspberry. The berries to be shipped to a large Montreal dealer for store and miscellaneous use.

Government certified root systems furnished for Fall planting on attractive terms. ith ordinary care the berry to be planted will yeild over 8,000 pint boxes per acre.

Mail reply to Box 1, The Morrisburg Leader on or before May 29th. A personal visit will be made at your home showing business in detail. Farm owners only considered.

WE HAVE ON HAND—

Welsh Buckwheat no. 1
American Anthracite
Scotch Anthracite

R. G. FETTERLY

(Successor to Alex Shannette)

OFFICE AT MY RESIDENCE : TEL. 20.

When You Send MONEY by MAIL



You don't mail actual money, of course—you go to our nearest branch and purchase a Money Order, which you can safely post as a present to someone, or to pay a bill. Our Money Orders are constantly circulating all over the continent and in the British Isles too, travelling with the mail by air, land and sea. They are a safe and convenient way of sending money and they are not expensive.

Ask our nearest branch manager about Money Orders, Travellers Cheques, Safety Deposit Boxes and other modern banking conveniences.

BANK OF MONTREAL

ESTABLISHED 1817

"A bank where small accounts are welcome"

Morrisburg Branch: D. K. M. STEWART, Manager

Williamsburg Branch: J. G. DAVIS, Manager

11»

Make Your Home a Picture of Beauty



JAP-A-LAC ENDURANCE

HOUSE PAINT

An economical "beauty treatment" for your home! Has a tough, elastic film that laughs at weather! Keeps that "just painted" look for years!



$4.00 Gal. Reg. $4.25

2-Coat Painting
Use our House Paint Primer under House Paint and get a perfect 2 coat job!

JAP-SPAR VARNISH



The perfect all-purpose varnish. Stands up under extreme weather conditions . . . . Impervious to scuffing. Use it outside and inside.

Reg. $6.50-
$5.75 Gal.

Reg. 30c Can of 4-Hour Enamel . . . . . for only 10¢

Anyone can use this easy flowing enamel. Covers in one coat.

TIME TESTED REG. U.S. PAT. OFF.

Insist on this famous Mark of Quality on the paints you buy.

N. McGILLIS

The Color Harmony Store

JAP-A-LAC HOUSE PAINT.

5 Gallon Lots, $3.85 per gallon; 1 Gallon, $4.00; Half Gallon $2.10; Quarts, $1.10; Pints 65c.

Picadilly THEATRE Williamsburg

MATINEES DAILY AT 3.00 p.m.

THIS THURSDAY, FRIDAY, SATURDAY, MAY 23, 24, 25
DOUBLE BILL—"SANTA FE MARSHALL"—With Bill Boyd as "Hopalong Cassidy" and Russell Hayden, his daring companion, this is your guarantee of thrilling entertainment.
.."PAROLE FIXER"—stars William Henry and Virginia Dale with a strong supporting cast. An action-packed film portraying the relentless efforts of the Law in its war against crime.

MONDAY, TUESDAY, WEDNESDAY, MAY 27-28-29
"THREE LOVES HAS NANCY" with Janet Gaynor, Robert Montgomery Franchot Tone and Guy Kibbee heading the cast, there should be no doubt concerning the calibre of this picture; it's subtle, brisk and amusing

THURSDAY, FRIDAY, SATURDAY, MAY 30, 31, JUNE 1
"GREEN HELL" starring Douglas Fairbanks Jr, and Joan Bennett—Action, Suspense and Adventure in the jungles of the Amazon.

"GONE WITH THE WIND" will be shown at this theatre June 17, 18, Matinee begins at 1.45 p.m. Evening show at 7.45 p.m. Tickets will be on sale this week-end. All seats reserved.

Defence Minister Rogers Inspects R.C.A.F. While Abroad



Defence Minister Norman Rogers is pictured here as he inspected units of the Royal Canadian Air Force at their station in the west of England. Mr. Rogers was in England conferring with the British government.

- HAVE - YOU HEARD?

A young man was invited to a dance. Having been accepted by a pretty girl as a partner, they danced together for some time; after which the man thanked her.

"It was lovely," he said, "and I shall always remember it."

"I see," said the girl. "Elephants never forget."

—o—

Thetroublewiththemodern parkingsystemisthatyoucan't getoutofakinelikethisone.

—o—

The film people had made the picture from the book. That is, they had almost made it. They were on the last scene. And they were stuck. They couldn't figure out how to end it. Suggestion after suggestion as to how to end it was made, but none seemed to be the right ending.

And then somebody got a wonderful idea. A novel suggection—something no one had thought of.

"Why not have the same ending the book has?" was the amazing suggestion.

—o—

New Cook: "How shall I cook the potatoes for dinner tonight, madam?"

Mrs. Uppity: "With the jackets on. It is a very formal dinner!"

—o—

Howler:

A monologue is a conversation between two people, such as man and wife.

A worm looks like a caterpillar that has been shaved.

Petroleum is a sort of oil-cloth used for covering floors.

Lighthouse keepers have few opportunities for gardening.

—o—

Guest (at wedding): "It's hard to lose a beautiful daughter."

Father (with two yet to go): "It's a lot harder to lose the homely ones."

—o—

Taking off his cap politely as he entered the office, the messenger handed over the note.

"That's all right, my boy," said the recipient. "Just run back and tell Mr. Jones that—"

"Sorry, sir," replied the lad. "My employer said I was not to go back till you give me the money you owe him!"

"Oh!" said the debtor. "I wonder if he'll recognize you with a beard?"

Canadian National Railways Earnings

The gross revenues for the all-inclusive Canadian National Railways for the week ending May 7, 1940, were $4,568,748
as compared with 3,516,170
for the corresponding week of 1939, an increase of 1,052,578
or 29.9%

Nervous Restless Girls! Cranky? Restless? Can't sleep? Tire easily? Annoyed by female functional disorders and monthly distress? Then take Lydia E. Pinkham's Vegetable Compound, famous for over 60 years in helping such rundown, weak, nervous conditions. Made *especially for women.* WELL WORTH TRYING!

Golf at Jasper Good This Year

The Course Has Never Been In Better Shape for the Season, Declares The Veteran Greenkeeper at Famous Mountain Resort

"Never before in the many long years I have been greenskeeper, have I ever seen a golf course come through a winter so soundly true and even as did the course at Jasper this year," declared W. H. "Bill" Brinkworth, veteran greenskeeper at the famous mountain course as he passed through Winnipeg. "Every green and fairway is already in fine condition and we have been cutting the greens for nearly three weeks. With such a good start, the course will be in excellent shape for the heavy play it is bound to receive this year," he stated.

"Brink" has just spent a few days at Minaki, where he has been checking over the golf course. His son, Gordon Brinkworth, has been appointed greenskeeper there this summer. Gordon spent the last two years at Elk Island course, Alberta, and previous to that had many years tutelage under his father at Jasper. He reports considerable work to be done at Minaki, but states the course will be in good shape for the opening near the end of June.

Mr. Brinkworth points out that the course at Jasper wintered in first class shape despite the lack of snow during the winter. "The country around Jasper was bare of snow most of the winter. However, our elk fence kept the animals off the course and the grass was given every chance to come through. It has never been in such uniformly good condition at this time of year in its history," concluded the golf expert.

Britain Cutting Butter Ration

Because of the cessation of Danish supplies, Britons were told last week by Lord Woolton, food minister, to prepare for the reduction at an early date of the butter ration from eight to four ounces each week.

Butter first was rationed at four ounces weekly beginning January 8, but the amount was increased to eight ounces weekly on March 25.

Lord Woolton warned that the sugar ration of 12 ounces each week might be reduced also.

Three hundred wrecks which have lain in Table Bay at Capetown, South Africa, for years are being buried in connection with the city's $24,000,000 harbor project for building a new civic and shopping center on reclaimed land. The work is being done with dredgers.

Modern Etiquette

BY ROBERTA LEE

Q. In the social world, does the rule to "return good for evil" apply?

A. This rule applies anywhere and everywhere. As Tillotson puts it, "A more glorious victory cannot be gained over another man than this, that when the injury began on his part, the kindness should begin on ours."

Q. Is it necessary to get a person's consent before listing him on some committee?

A. Yes. It is inconsiderate to place him on the committee without first asking his consent.

Q. How should small cakes be eaten at the table?

A. The fingers should be used to convey them to the mouth.

Q. When a hostess sends a man an invitation to dinner, and the invitation is not acknowledged, what should she do?

A. It might be best to phone this man and ask if he received the invitation, as it is possible that through no fault of his he did not receive it. If he did, the average hostess will never repeat the invitation.

Q. Would it be permissable to write a bread-and-butter note, or any kind of "thank you" note on a postal card?

A. No. The regular social stationery should be used.

Q. Are wedding guests supposed to call on the bride's mother after the wedding?

A. Yes, within a week or ten days.

What Science Is Doing

CRIME PREVENTION

Prof. Joslyn Rogers of the University of Toronto, analyst for the Ontario Government and well-known criminologist, predicts that much crime will be controlled within a few years through combined knowledge of chemistry and medicine.

Prof. Rogers says that behavior largely is the outcome of bodily function and contended that abnormal behavior might be due to abnormal functioning within a body, which is in essence chemical.

—o—

STOPS HAIR GRAYING

Isolation of a vitamin which prevents and cures graying of hair in animals is announced by a group of University of Wisconsin bio-chemists. The scientists said they had not determined definitely whether the vitamin also would be effective in treating human beings to maintain or restore the youthful color of their hair. Experimental quantities of the pure vitamin were removed from liver.

—o—

WORST UNSOLVED PROBLEMS

"The two most difficult problems yet unsolved by medical science" said Dr. Russell L. Cecil of New York, last week, "are tuberculosis and the virus diseases, the latter group including poliomyelitis, encephalitis, influenza and the common cold."

Dr. Tracy J. Putnam said that epilepsy was now the commonest diseases of the nervous system, and that 500,000 people in the United States are subject to convulsions. He said that the problem "looked pretty unpromising a decade ago" but that physicians now are "beginning to get somewhere with it."

More Educated Police Force

London, Ontario's police commission has decided to raise the educational standards of the city police force. The commmissioners went on record favoring matriculation as the minimum educational requirement for all new men taken on the force.

This decision came as the commission approved the appointment of James R. House of London, as a member of the police force. Chief Down said that House has his matriculation.

A STRONG, 25-YEAR ROOFING

Why waste money on wood shingles that *burn?* Roof your buildings with METAL for permanence, protection and economy. Pedlar's Nu-Roof in the "Council Standard" Brand, is Guaranteed for 25 Years. Send dimensions of your building for our Free estimate of complete cost.

Folder and prices on application.

THE PEDLAR PEOPLE LIMITED
Established 1861
Head Office - Oshawa, Ont.
Montreal Ottawa Toronto Winnipeg Calgary Vancouver

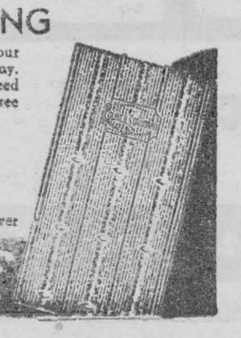

PEDLAR'S Nu Roof

How Can I?

BY ANNE ASHLEY

Q. How can I smooth a curdle custard?

A. Beat up a raw egg and slowly beat the curdled custard into it.

Q. How can I resize an Axminster rug?

A. Stretch the rug tight and tack face down on a floor, or some flat surface. Sprinkle with a solution made by soaking and dissolving ¼ pound of flake glue in 1/2-gallon of water. Let the rug dry at least one day. Care should be taken not to put on so much glue that it will show on the right side.

Q. Haw can I wash vegetables most satisfactorily?

A. Try using an ordinary tea-shaken around several times in the water, and when lifted out the vegetables will be bright and clean.

Q. How can I cause a kerosene lamp or lantern to give a much brighter light?

A. By adding a small pinch of salt to the oil in the bowl.

Q. How can I prevent bugs and worms in my window boxes?

A. Bugs and worms can be prevented by heating the earth for window boxes or potted plants in the oven before using. Whitewash the inside of window boxes before filling with earth to keep out insects and to keep the boxes from rotting.

Ontario to Carry On Usual Surveys

Paul Leduc, Minister of Mines of Ontario, has announced that geological investigations will be carried out by his department this summer. These investigations will include surveys of new prospecting fields, examination of deposits of strategic minerals and detailed study in some of the mining camps.

Party assistants have been appointed and include 27 students from the Department of Geology and Mining Engineering at Ontario universities.

Before polishing furniture, first go over it with a piece of cheesecloth wrung out of hot water, then apply polish. This gives excellent results.



"It DOES taste good in a pipe!"
HANDY SEAL-TIGHT POUCH - 15¢
½-LB. "LOK-TOP" TIN - 60¢
also packed in Pocket Tins

Picobac
GROWN IN SUNNY SOUTHERN ONTARIO

HEALTH TOPICS

Use Essential Foods For War-Time Health

"Every housewife can do her bit — and help others do theirs—by keeping her family's health at a high level."—Canadian Medical Association.

Thus ends the introduction on the inside front cover of a new booklet just now coming off the preses, entitled "Food for Health in Peace and War."

Prepared by the nutrition experts of the Canadian Medical Assn., and embodying knowledge gained after years of study and research, including the very latest, the booklet is published by the leading life insurance companies in Canada.

Weekly Food Budget

It is written in the simplest language, and instead of rambling on about vitamins and calories — about which the average housewife knows very little of practical use in the kitchen — quickly turns into a set of weekly food budgets for single persons, children, and various size families. So many quarts of milk, pounds of cheese, bread and so forth, for a family of five. Cost, $8.95 — on the basis of city prices. For those living on the land, the quantities are given in pounds and fractions of a pound.

It all boils down to this: Eat first the kind and amount of food required to maintain normal disease-resisting health, then add whatever you wish or can afford after that. But GET THE ESSENTIALS — and thwart the germs that may descend on the world as did the 'Flu in 1919.

Rceently, in Toronto, Dr. Frederick F. Tisdall, chairman of the Committee of Nutrition, Canadian Medical Association, in a nation-wide radio broadcast stated that if every Canadian would eat the proper foods in the proper quantities (set forth in the booklet) the consumption of Canadian-grown foods would be increased by 12 per cent.

"Dead Man" Pays Taxes in Winnipeg

A "dead man" walked into Winnipeg's civic offices one day last week and paid his taxes.

When he gave his name, a clerk dug out his file and said:

"Say, we've got you down as 'dead.' We've sent out your tax bill for this year and last, and ecah time the post office has returned it marked 'deceased'."

"Dead nothing," replied the thoroughly alive "corpse" as he paid two years' taxes after smoothing out a change-of-address tangle.

...CLASSIFIED ADVERTISEMENTS...

AGENTS WANTED

LIGHTNING ROD AGENT WANTED to sell Phillips Lightning Protective System. B. Phillips Company Limited, 32 Osborne Avenue, Toronto.

TOWN AND RURAL REPRESENTatives wanted. Increase your earnings by handling one of the finest lines of oils, greases, tires, batteries, spark plugs, insecticides, electric fence controllers, house paints and roof coating materials. Write Warco Grease & Oil Limited, Toronto.

NOW YOU CAN START A BUSIness from your home. No capital required. We supply everything. You handle only fast selling items. Commissions substantial. Free wholesale catalogue and selling plan. NEW AGE ENTERPRISES, 3 H. F. 313 Fort, Winnipeg.

ARTIFICIAL LIMBS

HANGER LIMB CO., 124 WELLINGton Street West, Toronto. Improved Limbs without shoulder straps. Free catalogue.

BAKERY EQUIPMENT

BAKERS' OVENS AND MACHINery, also rebuilt equipment always on hand. Terms arranged. Correspondence invited. Hubbard Portable Oven Co., 103 Bathurst St., Toronto.

BABY CHICKS

BABY CHICKS ARE CHEAPER IF they do more for you when matured. EXTRA DOZENS of eggs in the A-large grade, puts EXTRA MONEY in your pocket. Trent Chicks are bred to do this for you and fill the basket too. Our 14th season, producing 7,000 chicks weekly in ONE GOOD GRADE. You get our BEST Barred Rocks, White Leghorns, New Hampshires, Hybrids. For better results become a "Trent Chick Customer." Write to Trent Electric Hatchery, Box 533W., Trenton, Ontario.

AGAIN THE OLD IDEA YOU'VE got to pay extra to get high quality chicks is exploded. Tweddle 1940 customers by the dozens come back for more chicks. This is proof of quality. Send for our prices. Double AA Quality White Leghorns, New Hamps $9.70, Barred Rocks $10.20, 15 other varieties to choose from. Capons, turkey poults, free catalogue. Tweddle Chick Hatcheries Limited, Fergus Ontario.

MAKE MONEY WITH MAY-JUNE Bray chicks. Order now. Quick delivery. New Hampshires, Barred Rocks, Leghorns. Order L. S. x N.H. and Black Minorcas, June delivery, Bargains started cockerels. Order Turkeys soon. "Ordering MORE Bray Chicks — good success." "Did wonderfully well." So say Bray customers. Remember Bray Chicks Pay. Bray Hatchery, 130 John St. N., Hamilton, Ont.

"ALL LIVING AT SIX WEEKS, writes Harold Blecher, Bromc, Que." who received 100 Barred Rocks and 50 New Hamps. That's the kind we sell. Top Notch Chicks are from carefully culled and blood-tested breeders. They are sold at the right price. Standard Quality Leghorns $8.50; 90 per cent. Pullets $16.95; Cockerels $1.00. Barred Rocks $8.95, Pullets $14.75, Cockerels $6.90. New Hamps $8.95, Pullets $15.75, Cockerels $4.90. White Rocks, Hybrids $9.95, Pullets $15.75, Cockerels $7.90. Large Egg Quality add one cent, Bigger Profit add two cents. Lower prices for June. Free catalogue. Top Notch Chickeries, Guelph, Ont.

WHAT EVERY CHICK BUYER should know. When you buy Baden chicks you get high quality Government Approved chicks from blood-tested breeders and sold at the right price. New prices go into effect May 22nd. Standard White Leghorns $8.75, 90 per cent. Pullets $18.45, Barred Rocks, New Hampshires $9.25, Pullets $14.95, Barred Rock cockerels $6.75, New Hampshire cockerels $4.75, White Rocks, Hybrids Barred Rocks x New Hamps, New Hamps x Barred Rocks $10.25, Pullets $15.95, Cockerels $7.75. Big Egg Quality and Extra Select slightly higher. Started chicks, Capons. Baden Electric Chick Hatchery Ltd., Baden, Ontario.

CATTLE FOR SALE

REGISTERED HEREFORDS, BULLS and heifers for sale, priced reasonable. Wilbert May, Route 2, Orangeville, Ontario.

DUMP WAGGON

FOR SALE — HOOSIER DUMP waggon, one and three quarters yard capacity. Almost new. Bargain for cash. Apply C. H. Rogers, McFarlane Street, Peterborough, Ontario.

ELECTRIC MOTORS

ELECTRIC MOTORS OF EVERY description, also V Belts and Pulleys. Jones & Moore Electric, 296 Adelaide West, Toronto.

EXTERMINATOR

"DERPO" BUG KILLER, 85c, exterminates bedbugs, moths, cockroaches, crickets, fleas, lice, ticks. "DERAT" Rat and Mouse Killer 50c. harmless to humans, animals, fowl.
At Eatons, Simpsons, Tamblyns, local dealers, or Derpo Products, Toronto.

FARM FOR SALE

111 ACRES, DAIRY SECTION: well fenced, drained; brick house bank barn, strawshed, silo; near town. John Forman, Listowel, Ont.

GROWERS, ATTENTION!

FRUIT GROWERS, GARDENERS. Write to us for prices on your requirements of fruit and vegetable packages. The Oakville Basket Co., Limited, Oakville, Ontario.

HOTELS WANTED

OUR SUCCESS IN SELLING HOTels is really phenomenal. We will be pleased to have an opportunity to try to sell yours. We advertise in every paper in Ontario. For our terms write to Bert Weir & Sons, Realtors, London, Ontario.

FURNITURE FOR SALE

FURNITURE BARGAINS. FREE catalogue of new and used furniture bargains sent on request. All goods sold on money-back guarantee. Wholesale Furniture, 466 Bathurst Street, Toronto.

MEDICAL

FOR EXCELLENT RESULTS TRY either: "Asthma-Tone" for milder Asthma or: "Asthma-Lax" for severe Asthma. Convince yourself. Order 25c bottle from: Asthma-Tone Laboratories, 410 Barton E., Hamilton, Ontario.

PERSONAL

QUIT TOBACCO. SNUFF. EASILY. inexpensively. Home remedy. Testimonials. Guaranteed. Advice free. Bartlett's Box 1, Winnipeg.

Guaranteed
CAR AND TRUCK PARTS
Used — New

SPECIALIZING IN REBUILT MOTORS, POWER-UNITS. Hydraulic Hoists, Winches, Generators, Starters, Magnetos, Carburettors, Radiators — Exchange Service. Glass — Satisfaction or refund. Levy Auto Parts, Toronto.

NURSERY STOCK

BIGGEST $1.00 GARDEN! 20 DIFFerent Perennial Plants (Delphinium, Pyrethrum, Sweetrocket, etc.) Barberry, Ninebark, Japonica Shrubs; Evergreen; Weeping Willow; 250 Seeds; Gayfeather Bulbs. Prepaid. Two orders $1.80. Dollar Nurseries, Fonthill, Ontario.

PHOTO FINISHING

FREE! YOU CAN NOW OWN A complete set of beautiful silverware absolutely without cost, manufactured and guaranteed by International Silver Company. You may have this complete set absolutely free by sending your films to Imperial. Send an order now and receive complete particulars of this amazing offer. Six or eight exposure films developed and printed 25c, or 8 reprints 25c, plus your choice of a free enlargement in easel mount or free silverware. To get the best in quality and service send your films to Imperial Photo Service, Station J., Toronto 6.

PHOTOGRAPHY

MAY SPECIAL! TRIAL ROLL OR eight reprints, 15c, with advertisement. London Photo Service, Box 551, London, Ontario.

QUILT PATCHES

QUILTING PATCHES 5 LBS $1.10, postpaid. Washfast cotton print and broadcloth, 3 x 6 up. Textile Jobbers, 20 Maud Street, Toronto.

SALESMEN WANTED

Familex Quality Products becoming better known every day, we need more salesmen to insure the best possible service to satisfied customers. Any active and honest man can make a living selling 200 necessities which bring repeat orders by themselves. There is NO RISK with our Successful Plan. Ask for FREE catalogue and information: FAMILEX COMPANY, 570 St. Clement St., MONTREAL.

LYONS'
RECONDITIONED FURNITURE
BARGAINS!

$49. Beautiful living room outfit. Large 3 piece Chesterfield Suite, upholstered in brown mohair with figured reversible Marshall spring cushions, bridge lamp and silk shade, walnut end table, silk cushions table lamp and silk shade, and modern smoker, a real outstanding value.
$24. Solid oak Dining Room Suite, large buffet, extension table and 6 leather upholstered chairs, completely refinished.
$69. Modern solid oak dining room suite, large buffet, extension table china cabinet and 6 leather upholstered chairs, completely refinished.
$89. Beautiful solid walnut dining room suite, completely refinished, large buffet, extension table, china cabinet and 6 leather seat chairs.
$29. Chesterfield Suite, 3 pieces, upholstered in repp material, rust shade, reversible Marshall spring cushions, perfect condition.
$49. Kroehler Chesterfield Bed Suite 3 pieces, upholstered in brown mohair figured reversible spring cushions, thoroughly reconditioned. Complete with new mattress.
$59. Modern Bed Room Suite, floor sample, in the new bleached walnut finish with round Venetian mirrors, dresser or vanity, chiffonier, full size bed, sagless spring and new mattress.
$29. Smart Breakfast Suite in walnut finish, buffet with cabinet top, extension jack-knife leaf table, and 4 chairs. Like new.
$12.95 Hoosier Kitchen Cabinet, sliding porcelain top.
Large assortment of dressers, beds, stoves, odd chairs, chesterfields at ridiculously low prices to clear.

LYONS FURNITURE CO.
478 Yonge St. — Toronto

ISSUE NO. 21—'40

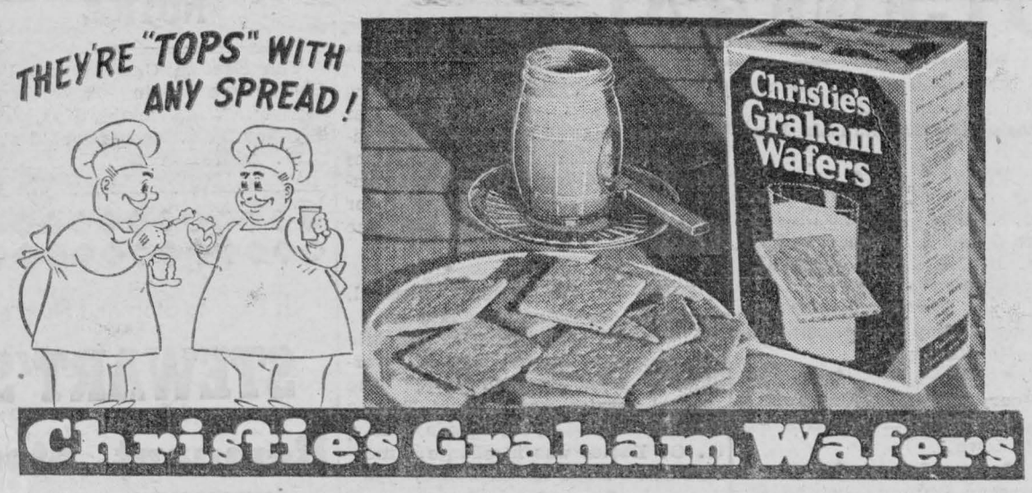

● SERIAL STORY

SKI'S THE LIMIT

COPYRIGHT, 1938 NEA SERVICE, INC.

BY ADELAIDE HUMPHRIES

CAST OF CHARACTERS

SALLY BLAIR — heroine. She had everything that popularity could win her, except

DAN REYNOLDS — hero. He might have had Sally but while he was king on skis

COREY PORTER was king of the social whirl. So . . . But go on with the story.

Last week: As Corey dates Sally, she is more and more sure of her love for Dan, that her kisses are alone for him.

CHAPTER X

Sally's father was as good as his word. Before a week had passed, through his lawyer, Dan Reynolds was offered a position in a Boston brokerage house. It was such a good offer, with opportunity for advancement, that no young man would be able to turn it down. Especially a young man who did not have any other prospects.

"I like the lad's spunk," Sam Blair chuckled over the reply his lawyer had received. "He says he accepts, but only because he feels obligated to accept any offer made by his benefactor — and only on condition that he be paid just what he proves to be worth." Not many young men would have put in such a stipulation. There was no doubt about it, this lad in whom Sally had taken such an interest was made of the right stuff.

To say that Sally was thrilled at the thought that she would see Dan again would be putting it much too mildly. After her father told her that Dan was expected the following Monday, Sally scarcely could sleep a wink. Only 48 hours and Dan would be in Boston. Only 24 hours and he would have started on his way. Only 12 hours, only 8 — and at last Monday had arrived and although she had not seen him, Sally could hug the thought to her heart than Dan was living nearby, was working in one of her father's offices.

THE "HITCH" IN IT

However, therein lay the "hitch" as Sally expressed it.

Dan did not know that he was employed by Sally's father. He mustn't find it out, which only served to strengthen the aforementioned "hitch."

And even that was not the worst of it. Now that Sally had Dan so near at hand, how was she going to manage to see him? She puzzled her pretty head over this for several days. Then Corey, who still was squiring her around, collecting his debt, gave her the solution.

"You'll never guess who I ran into today," oCrey said. This was at a gathering of "the gang" in the big recreation room at Babe Fairchild's house. "Right here in Boston," Corey added. "You could have knocked me over with a feather."

"I'd like to try that," Pudge said. He doubled his fists and gave Corey a poke in the ribs. They pretended to spar for a minute or so, with Pudge staggering to his corner after Corey administered a knockout blow. Pudge always played a willing "stooge" for Corey's clowning.

"You didn't say who it was you saw," Sally reminded, after she had controlled her laughter. There was no doubt about it, Corey was fun. He always managed to be the life of the party.

Sally put her question in all innocence. It never occurred to her that Corey's answer would make her heart start thumping madly and offer the solution to her problem.

"LIMP AND ALL"

"It was Reynolds," Corey said. "Limp and all." Corey did not mean to be callous or poke fun. He just merely endeavoured to be amusing. "I hardly could believe my eyesight at first. Thought maybe I'd had one snifter too many. Had just left the Mandarin bar. But no, it was old Danny in person. I pulled up at the curb and offered to give him a lift."

"He was the wonder on skis, wasn't he?" Babe asked. 'Sort of a Greek god with a Barrymore profile and a touch-me-not air"

"He was the guy who saved Sally's neck," Pudge put in. He made a gesture as though cutting off his own neck with an imaginary and magnificent flourish. "What in the heck is Reynolds doing in our fair city? Thought he hailed from upstate in the backwoods somewhere. He had to drop out of college after his accident, you know."

"Did you give him a lift?" Sally asked. They did not know how their light remarks struck home, bringing the warm color into her cheeks and a sharp pain in her breast.

Corey shook his head. "He wouldn't let me," he said. "Insisted he preferred to hoof it, even though he had a bad leg."

"Do you have to keep harping on that?" Sally broke in. Her dark eyes flashed. She pulled away from Corey, whose arm circled the back of the couch on which they were sitting. She got up and crossed the recreation room to shut off the interminable record machine. "This eternal noise makes my head ache," she explained. It had been a gay dance tune and it made Sally's heart ache, as well.

"Well, I'll be . . . " Corey muttered. He simply could not understand Sally lately. She must have the jitters over something. Maybe she still felt she was to blame for Reynolds' smashup. Which was silly. It was just the break some people got. Sally ought to know that.

IT'S HIS BAD LUCK

He pulled himself up from the couch, too, went over to her. "See here, Sally my sweet," he lowered his voice, "you aren't taking this on your slender shoulders, are you? Reynolds' bad luck, I mean. He'd be a heel if he held it against you. And you'd be one if you let him."

"He wouldn't hold that against me," Sally returned. What Dan held against her went much deeper. But she did not want Corey, or any of the others, to know how much that mattered to her. She picked up a pingpong racket, served a ball neatly over the net. "My shoulders are broad enough to take what's coming to me," she told Corey. "Even though I am just a party gal — on the surface."

It was then the answer to her problem as to how she was to get to see Dan presented itself to her. "Which reminds me," she raised her voice so that the rest of the young people could hear. "I'm throwing a party Saturday night. To round off the spring vacation festivities. Incidentally Saturday also happens to be my birthday, so all of you here are invited." This was greeted with a shout of approval from everyone, during which Sally again lowered her voice, and turned to Corey.

HE WOULD BEAT HER

"I want you to do something for me. As a special favor," she dimpled at him. "I want you to bring Dan Reynolds to my birthday party, Corey."

"I'll do that little thing — since you put it that way," Corey said lightly. But he saw through Sally now. She had taken the blame for Reynolds' accident upon her own shoulders. Unless he missed his guess, which usually came close, there was even more to it than that. "I'll bring Dan along all right my sweet," Corey said. He, too, picked up a pingpong racket. "So come on, I'll beat you at this game."

And he would beat her — or anybody else — at any other. For Corey Porter felt he had no rivalry to fear from Dan Reynolds, who could never amount to a great deal in any place now.

Sure, he'd bring Dan to Sally's party — Dan could hardly refuse, if Corey invited him. Sally would then see that a fellow like Dan couldn't fit in with their gay crowd. She would see that the poor lug was a washout now.

She probably had admired the King of Ski; maybe even imagined she had lost her heart to him. No doubt she mistook pity now for something else. But it should be simple for Carey to set Sally right again.

(To Be Continued)



ISSUE NO. 21—'40



Raise Children As Antidote To Hitler

Eminent Child Specialist, Dr. Blatz, of Toronto University, Says Parents Should Train Them By Methods Opposite to Hitler's

Canadian parents should train their children in methods opposite to the direction of teachings of Adolf Hitler, Dr. W. E. Blatz, of the University of Toronto, said in a recent address to the Canadian Progress Club.

'Our job as parents and educationists is to see that our children grow up to be a perfect antidote to Hitler," Dr. Blatz said.

"We are not doing it within an efficiency of 10 per cent. Hitler has done a remarkable job with the children of Germany and because of that we must not blame them too much. He knew what his goal was—he knew exactly where he was going. It doesn't do us any good at this point to say he was wrong.

"On the other hand, we have no direction or objective at all. We have only two hazy notions—first, a hope that they will be good and, second, that they will get a job some day. During the last few years we have got an awful kick in the pants about the jobs, and to be merely good is not enough in a world in which Christian principles and Christian practice often are so badly divorced."

FRISKY FIDO MAKES A LOVELY QUILT OR PILLOW SAYS LAURA WHEELER

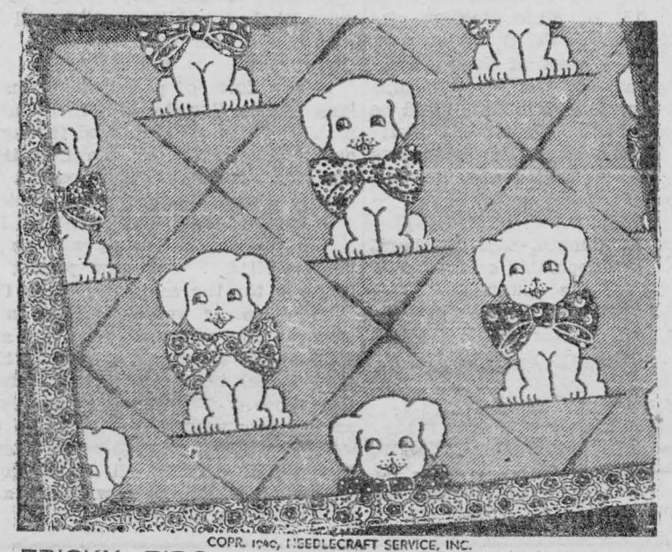

COPR. 1940, NEEDLECRAFT SERVICE, INC.

FRISKY FIDO PATTERN 2541

Pert isn't he, this easily appliqued pup, Frisky Fido! He's just one patch and his bow can be in the gayest of scraps. Do a block in odd moments. Pattern 2541 contains a diagram of block; accurate pattern pieces; directions for making quilt; diagram of quilt; yardages; color schemes.

Send twenty cents in coins (stamps cannot be accepted) for this pattern to Wilson Needlecraft Dept., 73 West Adelaide St., Toronto. Write plainly PATTERN NUMBER, your NAME and ADDRESS.

Jacket Dresses Are Essential For Travelling

Whether It's Hot or Cold You Will Feel Well Dressed

Are you planning a wonderful trip this summer? Wherever your trip takes you, if it only takes you to the city and back you'll want one costume in your wardrobe this spring and summer that has chameleon possibilities and that will be good anywhere, anytime.

SAVE PACKING TROUBLE

Redingote and jacket dresses cover a lot of ground in this direction, and let it blow hot or cold, you'll feel well dressed. One advantage of this type of costume is that it can be worn with or without the coat or jacket, or with other jackets to make an entirely different looking costume. Travellers welcome this idea and save themselves "packing" trouble.

Jackets this year usually follow the long torso line and have 1940 details like huge patch pockets, or large pearl buttons. A new note in redingotes is the bloused back coat. If you're practical you'll choose a material that doesn't wrinkle, in a dark color or print that won't show the earmarks of travel or an all-day session of fun.

SEERSUCKERS IN HOME

Very new in dresses for home wear are the seersuckers and crinkle sheers in bright plaids, as easy to launder as a handkerchief and requiring practically no ironing. These dresses are as gay as a summer morning, trimly tailored with easy flaring skirts and slim, young waistlines.

People and Dress

An emperor in his night-cap would not meet with half the respect as would an emperor with a crown.—Goldsmith.

Beauty gains little, and homeliness loses much, by gaudy attire. —Zimmerman.

Costly thy habit as thy purse can buy, but not expressed in fancy; rich, but not gaudy, for the apparel oft proclaims the man. —Shakespeare.

It is not every man that can afford to wear a shabby coat.—Colton.

The plainer the dress with greater luster does beauty appear. Virtue is the greatest ornament, and good sense the best equipage. —G. Saville.

As the index tells the contents of the book even so do the outward habit and garments, in man or woman, give us a taste of the spirit and point to the quality of the soul.—Massinger.

If honor be your clothing the suit will last a lifetime; but if clothing be your honor it will soon be worn threadbare.—Arnot.

TABLE TALKS



By SADIE B. CHAMBERS

Spring Sunday Dinner

Sunday dinners, which require a short preparation, are very popular this time of the year, when all housewives as well as the family yearn to spend as much time as possible out of doors. This dinner should be a popular one as a good deal of the preparation can be done beforehand with only a few moments' work necessary before serving.

Menu

Fresh Pineapple Cocktail
Broiled Lamb Chops
Heated Potato Chips
Egg and Spring Greens Salad
Pecan Tarts

Select shoulder lamb chops (young lamb) and cut medium thick. Pre-heat the broiler. In an oven with both the bottom and top units only the top will be required. The oven should be prepared well in advance so that the meat will sear quickly. Place chops on greased wire of a heated broiling pan. Sear on both sides under strong direct heat, season; then lower the heat. Continue cooking, turning the meat as necessary, until chops are done. Those required for rare should have 5 to 7 minutes cooking, medium 7 to 9, well done 9 to 12. Time varies with thickness of chops.

Egg Salad

1 tablespoon gelatine
¼ cup cold water
1 cup thick salad dressing
4 hard cooked eggs (sliced)
½ cup celery chopped
2 tablespoons green pepper
2 tablespoons chopped sweet pickles
1 tablespoon pimento chopped
1 tablespoon lemon juice
Salt to taste.

Soften gelatine in cold water, then place over boiling water until dissolved. Cool and add to thick salad dressing. Add eggs, celery, pepper, pickle, pimento, lemon juice and salt.

Turn into square dish, which has been rinsed in cold water and chill. When firm, unmold and slice thin, serve on shredded lettuce or watercress and garnish with green onions and radishes, and salad dressing.

Pineapple Cream Tarts

½ cup grated pineapple (or put through the food chopper)
1 cup cream
4 tablespoons powdered sugar
1 teaspoon lemon juice
Maraschino or candied cherries
Baked tart shells

Whip the cream until stiff. Add sugar and lemon juice then stir in grated pineapple. Fill tart shells with the mixture and garnish with a cherry. Serve very cold.

Requests—

Rhubarb Conserve—
3 lbs. rhubarb
3 lbs sugar
½ cup Bee Hive corn syrup
1 lemon
1 orange
1 lb. seeded raisins
½ cup chopped walnuts

Wash and peel rhubarb; cut in 1 inch pieces and put in preserving kettle. Add sugar and syrup, then the raisins, lemon and orange (extract the juice from each and grate the rind). Mix well and cover. Allow to stand ½ hour. Place on heat and bring slowly to boiling point. Allow to simmer 45 minutes until quite thick. Add chopped nuts, simmer a few minutes longer, then pour into sterile glasses. Cool and seal.

Pineapple Waffles

2 egg yolks
1½ cups water
2 cups flour
4 teaspoons baking powder
½ cup crushed pineapple
3 tablespoons melted butter
3 tablespoons fruit sugar
½ teaspoon salt

Beat the egg yolks until very light. Add the water. Sift the flour, baking powder, sugar and salt together and stir quickly into the liquid mixture. Add to the pineapple thoroughly drained, melted butter, and fold in stiffly beaten egg whites. Bake immediately. Cook one cup of pineapple with one cup of sugar and serve with waffles.

Pecan Tarts

2 eggs
1 cup brown sugar
1 tablespoon soft butter
½ teaspoon nutmeg
1 teaspoon cinnamon
½ teaspoon ground cloves
½ tablespoon lemon juice
a pinch of salt
½ cup seeded raisins
½ cup chopped or rolled pecans
Prepared pie paste.

Beat the yolks of the eggs thoroughly with the sugar and the butter. Stir in the spices, vinegar, salt, raisins and nuts and lastly fold in the stiffly beaten egg whites. Turn into pastry-lined tart pans. Bake in very hot oven until pastry is set, then lower to moderate oven and bake until filling is set. Top with whipped cream sprinkled with grated maple sugar.

Last week I gave you quite a few pineapple recipes and I am sure you are all enjoying to the fullest this delicious and ever popular fruit. Here are one or two recipes more I think you will enjoy for a variation:

READERS, WRITE IN!

Miss Chambers welcomes personal letters from interested readers. She is pleased to receive suggestions on topics for her column, and is even ready to listen to your pet peeves." Requests for recipes or special menus are in order. Address your letters to "Miss Sadie B. Chambers, 73 West Adelaide Street, Toronto."



● Every day millions find real pleasure in the *genuine*, long-lasting flavor of **Doublemint Gum.** Cooling, refreshing, satisfying! Enjoy it *after every meal!* Millions do!



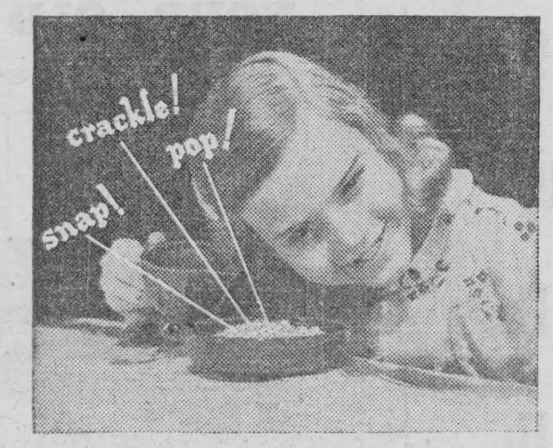

Every day thousands tune-in the "crispness chorus" . . .

As the cream pours on, Rice Krispies crackle and pop every morning in homes from Halifax to Vancouver. They're favourites with children . . . with their mothers . . . and with barrel-chested he-men, too! Tests have proved they *stay* crisp in milk or cream for hours! "Rice Krispies" is a registered trade-mark of the Kellogg Company of Canada, Limited, for its delicious brand of oven-popped rice. Start brightening your breakfasts with Rice Krispies *tomorrow!* Made only by Kellogg's in London, Canada.

Here's a breakfast that

ASKS YOU TO EAT IT!

NO COAXING NEEDED! Once upon a time, Clara May used to scowl at her breakfast. But that was before she heard the pop-crackle-snap of Rice Krispies. Now she delightedly digs into a big bowlful of these golden rice bubbles *every* morning!

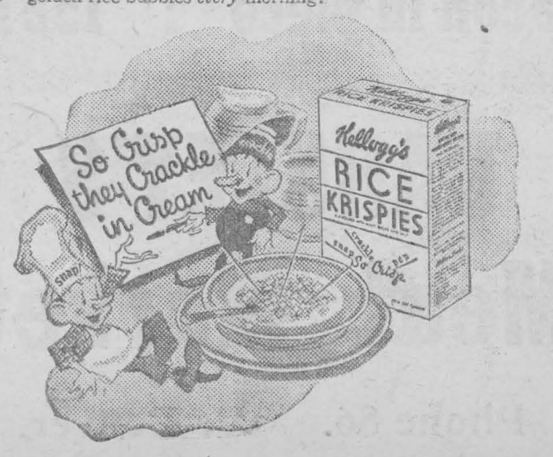

MORRISBURG CHURCHES

LUTHERAN CHURCH

Rev. A. Buehlow, Pastor.

First Sunday After Trinity.

St. Paul's—

10.00 a.m. The Service.
Special Prayers.
11.00 a.m. Sunday School.
7.00 p.m. Vespers.
Monday 8 p.m. Luther League. Devotional Meeting.
Friday 8 p.m. District Rally of Church workers and members.
Speaker: Rev. A. Getz.

St John's —

1.45 p.m. The Service.
2.45 p.m. Sunday School.
Welcome to all.

UNITED CHURCH OF CANADA

Min., Rev. J. A. Payton, B.A., B.D.

Sunday, May 26th, 1940.

Morning Service 10.30
Sermon: "The Spirit of the Anti-Christ".
Sunday School 11.45
Evening Service 7.00
Sermon, "While it is yet Day."

Our king and governments have asked us to unite on Sunday May 26th in prayer for the Empire and the great cause for which she struggles. We cannot do less than respond.

The Y. P. U. meet at the church Monday evening at 5.30 for the closing meeting of the season which is to be a picnic lunch at Salmon's Point.

The Midweek Service is to be held on Wednesday evening as usual, but at the new hour of 8.00 We shall continue with our series on the Beatitudes.

The S. S. S. Class meets Thursday evening at 7.45 at the home of Mrs. Herbert Clark, all the members are expected to attend for important business matters are to be discussed.

After the May Tea served by the Eusebia Class on Friday evening, there will be a meeting of Official Board.

ANGLICAN CHURCH

1st Sunday after Trinity.

To be observed as a day of National Prayer on behalf of the Nation and the Empire.

St. James' Church—

8 a.m. Holy Communion.
9.45 a.m. Sunday School.
7.00 p.m. Evensong.
Thursday June 6th
10.00 a.m. Holy Communion.

Holy Trinity Church—

11.00 a.m. Holy Communion.

Churches Will Observe National Prayer Day

On May 16th, it was announced in London that His Majesty the King had expressed the wish that Sunday, May 26th should be observed as a day of National prayer in the U.K. "on behalf of the Nation and the Empire, their allies and of the cause in which they are united." In view of the present grave situation, the administrators of the Government of Canada are convinced that there will be a general desire on the part of Canadian people, of all religious beliefs, to join with the people of the U.K. in a simultaneous observance of a day of national prayer on behalf of the common cause, and in consequence the leaders of church life in the Dominion have issued a direction to their respective communions to observe May 26th as a day of National prayer.

In complying with the direction given us by our respective authorities, we the pastors and ministers of the churches in Morrisburg, make a solemn appeal to the people of Morrisburg to comply with this object and urge them to make every possible effort to attend at one or more of the services of their church. We feel that never before in the history of the Empire has the need of God's guidance been so insistent. As we read our daily papers with their cruel and horrible details, shall we not realize that here in the comparative safety and comfort of our life, in a spot untouched by the devastating fire of an enemy, we have a duty to perform — the duty of prayer. Will you not observe it?

Sgd. G. Oliver Davies, James A. Payton, Harrison L. Lamond, A. Buehlow. The Rev. R.J. Coyle could not be reached in time, for his assent, but we feel sure he would endorse the spirit of the appeal.

PRESBYTERIAN CHURCH

Rev. Harrison L. Lamond, Minister.

Sunday May 26, 1940

10.00 a.m.—Sunday School.
11.00 a.m. British Empire Service of War-time Intercession and prayer.
7.00 p.m. Divine Worship.

Subject: "Has God a Plan for Your Life?"—Third in a series on the topic "Some Ancient Tragedies in light of the present day.")

Miss Minnie Smith, Organist.

Pre-Communion Service on Friday evening, May 31st at 7.30 p.m. Rev. S. J. Sharkey of Lancaster, Ont., will preach.

A CORDIAL WELCOME TO ALL.

LOCAL AND GENERAL . . .

We are glad to report Mrs. Earl VanAllen, who has been on the sick list is on the gain at the home of her mother, Mrs. Geo. Barrett.

* * *

Mr. Tom Kerr of Toronto is spending the week-end with Mrs. Kerr and family.

* * *

Rev. Sisters Mary Melanie of Moose Jaw, Sask., and Mary Ethelbert of Brockville are spending a few days with the former's father, Mr. Thos. Coligan and family.

* * *

Miss Marion Fetterly, B.A., of Toronto, Miss Mary Neelands R.N., of Toronto and Mr. Jack Wilson of Montreal are holiday week-end visitors of Mr. and Mrs. R.G. Fetterly.

* * *

On Monday afternoon, Miss Teresa Coyle entertained at bridge. Four tables were in progress and honours were won by Mrs. Christensen and Mrs. R.H. Armstrong.

* * *

Mr. and Mrs. John DesRosiers of Kamloops, B.C. spent a couple of days with relatives in town, en route to New York City, where he will visit his daughter, Miss Mary DesRosiers, R.N.

* * *

Dr. P. A. McIntosh of Spencerville received from Glenora fish hatcheries at Picton 300,000 pickerel fry, and they were distributed in the Nation River yesterday between Spencerville and Hyndman.

* * *

Failing to notice an approaching westbound through-freight which streaked to the crossing at about the same time as an eastbound freight was clearing the crossing, Kenneth Pidgeon, 15, of Mille Roches, was instantly killed at the C.N.R. crossing five miles west of Cornwall on Thursday afternoon. The boy was riding a bicycle and it is believed he was struck by the right front corner of the locomotive. His body was badly mutilated. Only the front wheel of the bicycle was damaged.

* * *

Erdley S. Coones, of Morrisburg, has just been appointed as Justice of the Peace for the Counties of Stormont, Dundas and Glengarry. He suceeds Mr. Walter G. Beckstead, also of Morrisburg, who resigned recently.

* * *

Spring bedding plants now ready. Petunias, Geraniums, Vines, Tomato and Cabbage, etc.

Phone your order to 601r21. We deliver. THOMAS E. FRASER.

Miss Hazel Berkley of Ottawa, spent the week-end with her sister, Mrs. Charles Hummel and Mr. Hummel.

* * *

Holiday guests at the home of Mr. and Mrs. George H. Challies are Miss Jean Gibbard, Napanee, and Mr. and Mrs. D. MacKay of Montreal.

* * *

Rev. J. A. Payton, Mrs. Payton and Ivy and Jimmy are spending the week end in Montreal.

* * *

Mr. Henry Rohrig, of New York is spending a week with relatives and friends in town.

* * *

Mr. Arthur Colligan of the St. Thomas Air force School spent the week-end at his home.

* * *

The many little friends of Miss Betty Smith, daughter of Rev. and Mrs. George H. Smith, will be glad to know she has successfully undergone an operation at the Civic Hospital Ottawa and is recuperating very satisfactorily.

* * *

Mr. and Mrs. Harry L. Foster, Mr. and Mrs. Dwight Becksted, Mrs. Ralph Tousaw and Miss Doris Foster motored to Kingston on Fri. last and attended Convocation at Queen's University where the former's son, Harry Lee Foster, received the degree Doctor of Medicine and Master of Surgery.

* * *

At to-night's meeting of the municipal council, the matter of taking steps to co-operate with the government in regard to National Defence will be gone into. In conversation with Reeve Fred H. Broder this morning, we were told that it is quite likely a public meeting will be held in the near future.

* * *

A new form of permit for Canadians leaving Canada with their automobiles is being distributed throughout the Dominion by the Canadian customs service. This permit is identical with the provincial vehicle permit and can be obtained at interior customs offices as well as at border offices. The new permit is in force for the same period as the relative motor vehicle permit and only requires renewing when any additional accessory is installed in the automobile, including U.S.A. tires and tubes. The particulars shown on the new permit are the make of car, year, serial and all accessories. The former permits will be entirely suspended when the new forms are received from Ottawa

Mrs. A. Agulnik of Morrisburg entertained at a week-end tea at her home on honor of two of this season's brides, Miss Florence Ward, of Montreal and for Miss Tillie Greenberg, Ottawa. Both guests-of-honor were presented with gifts from the hostess.

* * *

DIED—at the General Hospital, Cornwall, on Saturdaay, May 18th. Mr. Robert Styles, son of the late Mr. and Mrs. James Styles of Riverside, East in his 66th year. The funeral service was held at Trinity Church, Riverside, on Tuesday. Rev. G. O. Davies was in charge. Interment was made in the family plot.

* * *

Major James H. Shaver, acting officer commanding the Stormont, Dundas and Glengarry Highlanders, died at the Cornwall hospital yesterday morning. Following an illness of a few days. Major Shaver was on duty at Cornwall armory up to the time of his removal to hospital on Sunday for treatment.

* * *

On Thursday night a number of M.C.I. student friends of Miss Marion Adey, who is shortly to leave Williamsburg, met at the Green Bungalow, Williamsburg, and presented her with a lovely fitted travelling case. The presentation was made by Miss Gwen Norval and an appropriate address was read by John Carr. Miss Adey's friends expressed their regret at her departure and extended best wishes for the future.

* * *

According to an order-in-council adopted at Toronto, the open season for hunting deer during the present year in that part of the province lying south of the French and Mattawa rivers, (and excluding the counties of Bruce, Grey, Simcoe-York and that part of the province to the south and west thereof, and the counties of Leeds, Grenville, Dundas Stormont, Glengarry and Carleton) will consist of 16 days commencing on Nov. 1st.

* * *

Provincial Traffic Constable Alfred J. Ferguson, of Hawkesbury, was instantly killed yesterday afternoon while on patrol duty

With The Girl Guides

Plans were made at Tuesday night's meeting for our Annual Church parade. On this day each Guide attends church service in uniform, each going to her own church.

This Sunday happens to be the National Day of Prayer as called for by His Majesty King George VI of England; therefore. this year our Empire Day of Prayer coincides with it—hence the cause of more religious fervor.

In these distressing times, prayer is the only remedy for such enormous sin. Let us join in ardent prayer and earnestly seek the blessing of God on our forces abroad.

THREE TEACHERS AGREE TO ACCEPT CONTRACTS

After the Board of Education had rescinded motion imposing a cut of 5 per cent on five of the six Collegiate teachers, at a meeting Tuesday evening, three teachers consented to sign at the same figure as last year, they being Mrs. Leavens, Miss Nott and Mr. Swerdfeger. Mr. Power asked for a short time to consider the matter before signing his contract. Miss Stauffer, in a letter to the Board, requested that her salary be raised to $1600. The Principal, Mr. M. A. Epplett, M.A., has already signed at a reduced salary.

NOTICE

The Eusebia Class of the United Church are holding a Spring-time supper in the Assembly Hall, Thursday May 30th. Supper served at 5.30 p.m. Admission 25c. 21c

It Pays to Stop and Shop

STEWART'S

Remnant Sto

MORRISBURG, ONTARIO

Opposite the Cameo Theatre

We have received shipments of all kinds of Spring Goods this week. Broadcloths, Prints, Cretons Dress Goods of All Kinds, mill ends at Bargain Prices!

Window Curtain Scrim by the yard. Aprons made to order. Small Novelties and Crochet Work.

Quilts and Quilt Patches, Quilt Blocks, ready cut for piecing.

Save money on your requirements by buying NOW and buying HERE.

BECKSTED & RAE

PHONE 79 : WE DELIVER

HOUSE FRIEND CLEANSER Tin	05c
COMFORT SOAP, 4 Bars	19
ONION SETS, 2 lbs. 25c; 4 lbs.	45c
NEW CANADIAN CHEESE, lb.	18c
KROPP'S PUFFED WHEAT, With free glass	25c
SALAD DRESSING, 3¾ oz. jar	10c
SANDWICH SPREAD, 3¾ oz. jar	10c
CREAM CHEESE, Half lb. pkg.	18c
SALAD DRESSING, 32 oz. jar	49c
SUNLIGHT SOAP, Each	06c
LIFEBUOY SOAP, 3 bars	25c
FRESH ROLLED OATS, 6 lbs.	25c
JELLY POWDERS any Flavour 4 for	19c
ROSE BAKING POWDER, lb. tin	15c
GOOD TABLE POTATOES Pk.	29c
S.O.S. SCOURING PADS, Pkg.	15c

Buy Graded Eggs at Market Prices

"AT THE OLD STAND"

SEED CORN

A carload of seed corn just arrived. All No. 1 Government Standard. All varieties. The prices are reasonable.
A Complete line of Grass and Clover Seeds.

SEED OATS

Allaska No. 1, bus.	.90
Vanguard, No. 1	1.10
Banner, No. 1	.80
Erban, No. 1	1.05
O.A.C. Barley	1.10

JOHN DAIN

PHONE: OFFICE 39. RESIDENCE 601-R1-2



Fresh Killed Young CHICKENS 20 to 25c lb.

We Are Selling ALL

Blue Branded Western Steer Beef

(PRICES A SHADE HIGHER)

Green Beans, pound 15c

Pure Lard, 2 lbs. for 15¢

Lean Pork Roasts 16c lb.

Bacon in piece : 15c lb.

BARKLEY'S Meat Market

Phone 86. We Deliver.

Liberal Allowance on YOUR OLD FURNITURE

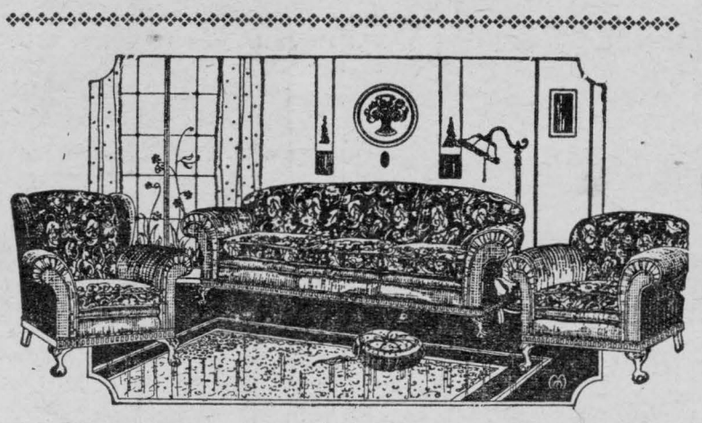

CHESTERFIELDS from $79.00 up. Trimmed in latest design with good covers.

STUDIO CHROME, 3 Piece Sets $69.00
STUDIO SET—3 pieces with two large lounge chairs, $79.00
LAWN CHAIRS OF ALL KINDS. Also BABY SWINGS, etc.
EVERYTHING YOU NEED FOR THE HOME

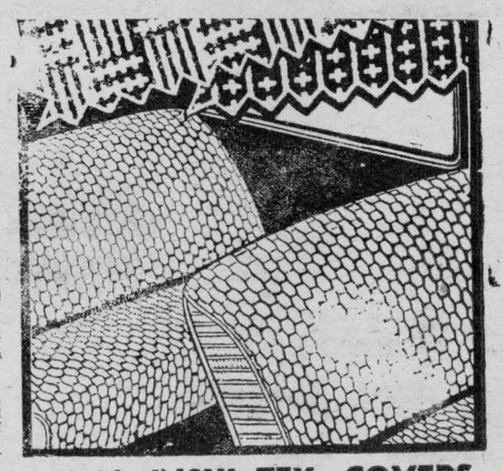

NEW! INSUL-TEX COVERS

• • • Protect and Beautify Your Car.—Individually Tailored — Perfect Fitting

Come in this week-end! Let's show you the vast difference between custom-built covers and the regular so-called universal type. See how snug they fit . . . note the strong, tough texture. You'll be proud to install a set on your car. You'll be pleased, too, to find that you save up to 50% of the price regularly asked for similar fine quality.

Front Seat Only for Most Cars $3.69 Front and Rear Seats for Most Cars $5.98

FIBRE-WEAVE COVERS

Front Seat Only ..... 2.98 Front and Rear Seats 4.98

MERRILL AUTO SUPPLY AND FURNITURE HOUSE

Phone 60 - - "Shop With Us and Save the Difference"