"DUNDAS COUNTY THE LAND OF MILK & HONEY"

The CHESTERVILLE Record

COVERS EASTERN ONTARIO'S GREATEST DAIRYING SECTION

Sixty-eighth Year, No. 2 | Chesterville, Ontario, Thursday, October 5, 1961 | TEN PAGES | Single Copies, 10c

C.H.S. holds successful field day

Local C.H.S. winners named field day competition keen

Junior Boys

Shot Put—1st, Ian Coulthart, 26'3"; 2nd, Michael Thompson, 26'2"; 3rd, Ron Doering, 26'1¼".

Running Broad—1st, Ronnie Doering, 13'; 2nd, Ian Coulthart, 12'7"; 3rd, Billie Cross, 12'3".

Standing Broad — 1st , Lorna Casselman, 6'11"; 2nd, Jennifer Cole, 6'8"; 3rd, Lorraine Brownlee, 6'6".

Pole Vault — 1st, Michael Thompson, 6'2"; 2nd, Ron Doering; 3rd, Francis Barkley.

220-yard Dash — 1st, Ronnie Doering; 2nd, Ian Coulthart 3rd, Gerald Desormeaux.

100-yard Dash — 1st, Ronnie Doering; 2nd, Gerald Desormeaux; 3rd, Ian Coulthart.

880-yard Dash — 1st, Ronnie Doering; 2nd, Francis Barkley; 3rd, Gerald Desormeaux.

440-yard Relay — 1st, Bert Loucks, Ian Coulthart, Brian Docksteader and Gerald Desormeaux.

Junior Girls

Running Broad — 1st, Barbara Paul, 12'; 2nd, Pat Henderson, 11'; 3rd, Brenda Merkley, 10'7".

Softball Throw — 1st, Pat McLaughlin, 118'4"; 2nd, Barbara Plantz, 107'7"; 3rd, Pat Henderson, 100'.

High Jump—1st, Barbara Paul, 3'8"; 2nd, Pat Henderson, 3'7"; 3rd, Brenda Merkley, 3'6".

Standing Broad—1st, Barbara Paul, 7'4½"; 2nd, Carol Beckstead, 6'10"; 3rd, Pat Henderson, 6'6".

60-yard Dash—1st, Ann Van Delst; 2nd, Barbara Paul; 3rd, Bev. McIntosh.

100-yard Dash — 1st, Barbara Paul, 2nd, Bev. McIntosh; 3rd, Ann Van Delst.

220-yard Relay — 1st, Barbara Paul and Brenda Merkley (31.5); 2nd, Pat Henderson and Joyce Bugden.

Intermediate Boys

Shot Put — 1st, A. Marcellus, 36'1"; 2nd, Howard Henry, 31'2"; 3rd, Fritz Van Oers, 31'2½".

Running Broad—1st, Fritz Van Oers, 15'2"; 2nd, Howard Henry, 15; 3rd, Ernie MacMillan, 14'9".

Pole Vault—1st, Dick Fulton, 8'4"; 2nd, Peter Babcock; 3rd, Allen Robertson.

High Jump—1st, Fritz Van Oers, 4'11"; 2nd, Ernie MacMillan, 4'10"; 3rd, Howard Henry, 4'9".

100-yard Dash — 1st, Howard Henry; 2nd, Fritz Van Oers; 3rd, Ernie MacMillan.

220-yard Dash—1st, Howard Henry; 2nd, Fritz Van Oers; 3rd, Allen Robertson.

440-yard Dash—1st, Allen Robertson; 2nd, Fritz Van Oers; 3rd, Howard Henry.

880-yard Dash — 1st, Allen Robertson; 2nd, Wayne Price; 3rd, Fritz Van Oers.

Intermediate Girls

Running Broad — 1st, Thea Van Delst, 12'7"; 2nd, Lorna Casselman, 11'2"; 3rd, Fern Monast, 10'11".

Softball Throw—1st, Cathy Price, 133'; 2nd, Marie Vilmansen, 112'; 3rd, Marion Munro, 101'.

High Jump—1st, Thea Van Delst, 3'10"; 2nd, Carrie Van Kessel, 3'9"; 3rd, Carolyn Arnold, 3'8".

60-yard Dash—1st, Lorna Casselman; 2nd, Lorraine Brownlee; 3rd, Carolyn Arnold.

100-yard Dash—1st, Lorna Casselman; 2nd, Lorraine Brownlee; 3rd, Carolyn Arnold.

300-yard Relay—1st, Susan Graham, Lorraine Brownlee, Marg Dillabough and Lorna Casselman (45.75); 2nd, Fern Monast, Joanne Derks; Marion Munro; Carrie Van Kessel.

Senior Boys

Shot Put—1st, Vern McMillan, 34'10".

Running Broad—1st, Doug Barker, 15'; 2nd, Don McMillan, 13'8".

High Jump—1st, Vern McMillan; 2nd, Doug Barker; 3rd, Geo. Butcher.

100-yard Dash — 1st, George Butcher; 2nd, Doug Barker; 3rd, Don McMillan.

220-yard Dash — 1st, George Butcher; 2nd, Francis Marriner; 3rd, Don McMillan.

440-yard Dash — 1st, George Butcher; 2nd, Francis Marriner.

880-yard Dash — 1st, Francis Marriner (2.36.75); 2nd, George Butcher.

880-yard Relay—Don McMillan, George Butcher, Doug Barker, Francis Marriner.

Senior Girls

Softball Throw — 1st, Clara Mae Paul, 115'.

Standing Broad—1st, Susan Graham, 7'5".



Large families find it difficult, as years go by, to all get together at one time. The Gow family at Colquhoun is no exception. When we heard they were all going to be on hand to see their mother, Mrs Lillie Gow, we could not resist it.. Here together for only the second time since 1925 are all the Gow children with their mother. Front: William, Cornwall; Mrs Clifford Gallinger, Ingleside; Mrs Lillie Gow Williamsburg; Mrs Ernest McMillan, Cornwall; James, Calpatria, Calif.. Back row: Stanley, Chesterville; Mahlon and Douglas, Williamsburg; George and Duane, Ingleside. — Record Photo.



Last week Chesterville High School held its annual field day on the school grounds and on the fair grounds. When the final scores were added up the athletes pictured above were champions in their classes. They are Susan Graham, senior girls; Fritz Van Oers, intermediate boys; Lorna Casselman, intermediate girls; Ron Doering junior boys; Barbara Paul, junior girls; George Butcher, senior boys.—Record Photo.

Mr, Mrs Stewart L. Begg, Crysler celebrate 40th anniversary

On Friday night, September 15, a suprise party was held in honour of Mr and Mrs Stewart L. Begg, Crysler, on the occasion of their 40th wedding anniversary, at the home of their daughter and son-in-law, Mr and Mrs Delburn Baker, Grysler.

At 7.30 p.m. Mr and Mrs Begg were escorted to their daughter's home by Mrs S. G. Cameron, who had been bridesmaid, and Mr E. M. Miller, brother of the bride, who had been groomsman.

They were presented with a corsage and boutonniere, followed by the singing of "For They are Jolly Good Fellows."

A buffet dinner was enjoyed and the table was decorated with ruby tapers and centred with a two-tiered wedding cake. The rooms were decorated with red roses.

The toast to Mr and Mrs Begg was proposed by their son, Bert Begg, to which they both replied, thanking all for coming and their good wishes, with a special thankyou to the family.

Mr and Mrs Begg have one son, Stewart Albert (Bert), and three daughters, Mrs M. Deevy (Audrey), Mrs Delburn Baker (Wanda) and Mrs K. Stanton (Glenda), and eleven grandchildren.

They were the recipients of many beautiful gifts as well as cards from friends and neighbours.

Those present were Mr and Mrs S. A. Begg, Crysler; Mrs M. Deevy, Mr and Mrs K. Stanton, Mrs S. G. Cameron, all of Ottawa; Mr and Mrs V. C. Miller, Dunnville, Ont.; Mr and Mrs E. M. Miller, Avonmore; Mr and Mrs J. D. MacRae, Mrs G. G. Morrison, Mr Lawrence Morrison, all of Maxville, and Mr and Mrs E. A. MacKillican, Moose Creek. Unable to be present due to illness was Mrs Ralph Foster, Ottawa, who had been flower girl. Also unable to attend were Mr Foster, Mrs James MacKillican, Moose Creek; Mrs J. J. MacIntyre, of Montreal, and Mr M .Deevy, Ottawa.

MONDAY THANKSGIVING HOLIDAY

Monday, October 9 is Canada's national day of thanksgiving. As a result all places of business in the village will be closed all day. Householders are asked to make a note of the holiday and stock up accordingly.

BIG CUCUMBER

Mr Will Feeley, back at Cannamore, has a very good garden. This year he had a patch of monster cukes, one of which he sent in to the "Record" office.

The measurements of the vegetable came out at 28 inches around the long way, 15 inches girth and weight of 4½ lbs.

BANDED DUCK SHOT BY WALTER BECKSTEAD

Walter Beckstead left home early Friday morning to have a whack at a duck dinner in the grain fields near Grantley .He was fortunate and came home with five fat ones.

When cleaning time came, he found one of the big black ducks had a band on its leg. Closer inspection revealed it to be an American band, with the address of the Wildlife Service, Washington, D.C. Walter has written them of his kill and the location where the duck was taken.

On Saturday three field hunters were out for the afternoon looking for Hungarian partridges and sundry game. Mary Graham

(Continued on Page 7)

High School News

Wednesday afternoon, Mrs Findlay, of the public relations department of the Bell Telephone Company of Ottawa, gave an interesting talk on voices to the girls of grades nine and ten.

An artist's impression of the voices was shown in the form of pictures. The girls were amazed at the different ways an operator could say a few simple phrases. After Mrs Findlay finished speaking, the girls had a chance to record their voices on two of the new telephones. Each girl was given a booklet for telephone numbers.

On a cool but sunny Friday, Chesterville High had it's annual Field Day. In the forenoon the jumps, soft ball throw and shotput were done. In the afternoon at the fair grounds, the races were run. Thea Van Delst was injured in the high jump. Unfortunately she was one of our hopes for the ONDAA.

By 2.30 p.m., Barb Paul was the junior girl's champ, Ron Doering junior boys champ, Lorna Casselman, intermediate girls champ, Fritz Van O'ers, intermediate boys champ, Susan Graham, senior girls champ and George Butcher, senior boys champ. The school is very proud of its champions and we hope they do well at ONDAA on the 13th. Good luck kids!

Sunday night amid the showers, Chesterville High School Band and majorettes brightened the evening by entertaining at the chicken barbecue.

Roger Carkner is back at school after his sojourn in the hospital. He is not completely recovered as yet.

MRS JEAN CASSELMAN, M.P.-

Local M.P. reports as U.N. delegate

The fact that this is the 16th Session of the United Nations is in itself a most encouraging sign of the growing stability of world government.

It is always a thrilling experience to witness the opening of our own country's Parliament and to realize that here is a tried and scccessful alternate to solution of disputes by force.

Hopeful idealists have fought for the same process in world politics. The successful operation of the United Nations will stand in history as a great advance in civilization. It is a breakthrough into a new concept as important as the discovery of America by Columbus.

Like all new concepts this one is struggling against opportunists, cynics and ignorance. Canada is playing such a prominent part in fighting for the practical application of world government that every Canadian may feel proud.

To be a member of the Canadian delegation to this 16th Session under the leadership of the Honourable Howard Green is a most stimulating, challenging experience. One has a high standard to maintain. Previous Canadian delegations have won many friends and contributed heavily to other sessions.

The Canadian delegation has great faith in the U.N. and a stubborn determination that it shall not fail. Into this belief go unbelievably long hours of concentrated work. There is an unanimity of purpose that makes for pleasant camaraderie amongst the group. Our amiable Minister of External Affairs and his charming, intelligent wife set the tone of the Canadians here. One wishes in every way to assist this dedicated man in his great purpose.

The whole world knows of the sorrow under which the United Nations met, according to its Constitution, this third Tuesday of September, 1961. Anyone hoping for world peace through world government had lost an effective and tireless ally in the death of Dag Hammarskjold.

With an undercurrent of worry over the Congo situation and a successor to the Secretary-Gen-

(Continued on Page 6)



Winchester Trade Fair last week was a noble success. Part of the success is attributed to the entertainment and the good start it received. Miss Kay Stokes, well-known organist entertained all three nights and the Hon. F. M. Cass got things off to a good start when he declared the Fair open. Mr Cass is seen here as he fondles Miss Stokes' fine black French poodle.—Record Photo.

BY'S LINE TODAY

A diplomat can tell you where to go and make you look forward to the trip.

CRUMBS from Graham's Loaf

We suddenly are overrun with dogs, large, small, in between and outsize. They all arrived on the Castle grounds on October first, and we have the sad feeling they will make the moat their sink hole for the rest of the free season. Your revered and esteemed city fathers just couldn't get the lead out and pass a by-law to keep the canines on leash all the year around. Therefore the latest thing on Victoria Street is a new sign. Similar to "deer crossing" signs, this one will be found just south of the west keep of the Castle. It reads: "Dog crossing." We are on the flyway between here and there and woe betide any small cedar tree in the way. Our George, the feline owner of the place, has gone to ground for the season.

Dogs is dogs, most of the time, but there is a time and a place for an unfettered dog. At the risk of calling down the wrath of many of the populace on our unprotected grey hairs, we think owners would be better off to keep their dogs tied. What with plow jockeys tearing up the pavement keeping out of the constable's way, a main provincial highway going through the centre of town carrying travellers in a hurry, a less than agile pup is very apt to end up with a broken back. While some of the specimens of canis canis that water our shrubbery would be little loss, a valuable dog is as easily killed by a car as a mutt.

The other half of the editorship of this beloved family journal did a chore of public relations this week. We gussied him up with myrrh and incense, washed his hair, broke out a new pair of socks and gave him the road map to find his way to Cornwall. He had been prevailed upon to address an august gathering of gents, commonly called Kiwanis club members. When he offered to read us his opus, we regretfully declined, using the excuse we had to listen to Mr Diefenbaker that night. Our good intentions don't normally extend to two doses of torture in one week. He finally returned, pale and composed, with a satisfied smirk. We gathered he had made the speech allright, but had also done a little business on the side. In the interests of Chesterville he had checked in at the LCBO emporium in Cornwall to see if they had any more news than we had about the proposed new store for Chesterville. It must have taken a while to get the "no news" report. We can't think of any other reason for him coming home with samples of the glassware that interior decorating establishment sells.

Sunday afternoon an enormous number of frying chickens were consumed up at the race track. A bunch of the boys built a bonfire hotter than the cold war, spread out the fowl and then jumped back. When the smoke had cleared away, everybody was tired and the kitty was fat by nearly $500 for the rink. This business of cooking on an outdoor fire is getting to be an accepted part of everyday life. While our weather is not too kind always, usually a person can at least raise enough heat to warm the red meat. At the moment we can take it or leave it alone. After a long summer of being chef over innumerable pieces of tough bull lug that couldn't be cooked with a blowtorch, we are even skeptical when we are offered a tasty chicken half.

Now that winter is galloping down the chimney, we are going back to our accepted pattern. From now on, the only cooking these lily-white hands will do will to be to cook up an argument about the high school question. We will not even offer advice on how long to sear the flesh even if the smell of burning meat is worse than a smoke house. Mum's the word with a vengeance, and we will let mum do the cooking too. She is the expert and she and the child will have only to place the hot and steaming dishes in front of this tired Crumb, and receive gentle words of approbation and purrs of contentment.

MORE RASPBERRIES

Our report of fresh red raspberries prompted local painter Ken Merkley and his wife to pick a nice lot of the berries. They found a large patch ripe and ready on the Boyne swamp road.

The CHESTERVILLE Record

Member of Canadian Weekly Newspapers Association
Member of Ontario Weekly Newspapers Association
Member of Eastern Ontario Weekly Newspapers Association
Published every Thursday
P.O. Box 119 — Chesterville — Phone HI 8-2144
H. K. GRAHAM, Editor and Publisher

Subscription rates: $3.00 per year, anywhere in Canada, payable in advance.
United States and Foreign, $4.00 per year.
Authorized as Second Class Matter by the Post Office Department, Ottawa, Canada.

OPINIONS . . .
OURS AND OTHERS

What's for dinner, John?

It seems to this writer the Ontario Liberal Party needs a new menu. Here we are stirring the pot of leaders among the Progressive Conservatives to see what will float to the top. This month things will boil up to a controlled stew. From the hot steam and vapours will finally appear the shining face of a new leader. He will replace the redoubtable Leslie Frost as No. 1 in the party. He will be Ontario's premier.

The Liberals, under the mild and restrained leadership of John Wintermeyer, are being very gentlemanly about the whole thing. Except for an occasional suggestion about revisions to legislation they are in agreement with, their attitude seems to be let the P-C's alone. Or else they are depending on Donald MacDonald to stir up the feathers, then announce their disapproval of MacDonald's crackpot ideas.

Mr Wintermeyer has been in office now long enough as Ontario leader of the Liberals to have the range of his parliamentary opponents. Yet he has scored a lamentably small number of original hits on their platforms and programs. It may be to his credit to find he has some good ideas about revision of the sales tax; his attitude towards our archaic liquor laws is a general one and will be more public now that premier Frost has laid down the reins. But what else has he done?

The faithful of the province need a good, bouncy, lively leader to match the new young blood that is seething in the ranks of the Conservatives. Mr Wintermeyer has yet to reach the public as a crusader, a man with a whole mess of positive, workable political ideas. He may have the best young brains in the business behind him; they cannot be heard if the loudspeaker speaks in a whisper.

All in all, it would seem to this neutral observer, it is time for some serious headscratching among the Liberals. If they are to amount to anything as a positive, loud and strong Opposition they should either change the menu and add more sauce, or else change the cook.

A community effort

Chesterville organizations took kindly to the idea of raising money for the village rink. And the big barbecue staged Sunday was just the answer. Something over 1,200 chicken halves took the proper route to delight and it would appear a fine sum will be on hand to start the rink when winter sets in.

It is only proper that we use the pages that advertised the affair to say "Thank you" to the mass of people who helped make the barbecue and ball tournament a success. There is little use in mentioning any one person or group, because so many helped so willingly, and worked so long and hard.

The organizers are most grateful.

For the first time in several years now, your community rink will get off to a fine start without the nagging worry of a chronic shortage of funds.

A peculiar summer

One of the beauties of living in this part of Canada is the absolute reliance one can place on the weather. It is guaranteed to do just opposite that you hope for.

The past summer has been a prime example. We entered the balmy spring days firm in the belief it would be dry, dusty and a general hardship all around. A winter of little snow, a late, dry fall, no underground water and the river nearly dry — all these portents and events pointed to a problem summer.

It was a problem all right. First it started to rain about the end of seeding time, and kept it up with very little interruption until this moment. Crops flourished in the dampness, then got confused and started growing from the bottom all over again. For the first time in memory, some farmers were still baling hay at the end of September. Grain is duck feed in many cases, left on the fields to rot. Combines did most of the threshing in the neighbourhoods as binders faced an almost impossible task of binding the lodged grain.

Instead of a shortage of water we had just the opposite.

As we said at the beginning, our weather is very reliable.

A few don'ts for Fire Prevention Week

1. Don't pile waste paper, cardboard boxes, kindling wood or old furniture under open stairs in basements.
2. Don't make a practice of piling ashes in the basement against wooden partitions or in wooden containers.
3. Don't allow children to play with matches. Keep matches safely in metal containers.
4. Don't use matches to search in dark clothes closets; use a flashlight.
5. Don't smoke in bed. Make sure all cigarettes are out before throwing them away.
6. Don't use other than proper size fuses to replace those burned out.
7. Don't leave current on in electrical appliances (i.e. toasters, irons, stoves, radios & etc.) when not in use.
8. Don't have electric wires on floors running under rugs and carpets.
9. Don't become an amateur electrician. Have a qualified man do a good job on your electrical equipment.
10. Don't try to go through winter without cleaning your stove or furnace pipes. When burning wood, clean pipes every month. When burning coal, pipes should be cleaned at least twice during the winter.



A surprise party was held in honour of Mr and Mrs Stewart L. Begg, Crysler, on the occasion of their 40th wedding anniversary Friday, September 15. The family gathered at the home of their daughter and son-in-law, Mr and Mrs Delburn Baker, Crysler.

Ancient History
FROM OUR RECORD FILES

40 years ago
October 7, 1921

Mr O. D. Casselman was chosen candidate for the Conservatives at their convention on Monday.

* * * *

Alice Casselman, daughter of Mr and Mrs Edgar Casselman, of Williamsburg, and Charles Joseph Soule, of Chesterville, were married Tuesday in Williamsburg.

* * * *

Miss Edna Shay, of Bethune Bush, spent Wednesday with her cousin, Miss Mabel Shay.

* * * *

Mr and Mrs Jim Hesson visited at the home of Mr Henry Zeran, Newington, last week.

* * * *

Mrs Silas Farrel and baby are spending a few days with Mrs Farrel's mother, Mrs James Pollock, Riverside.

* * * *

St. Mary's S.S. Honour Roll for September, Senior IV: Cecil Gillissie, Albert Clement, Dorothy MacNaughton, Edward Gillissie, Harold Kearns, Margaret Lynch.

* * * *

30 years ago
October 1, 1931

Miss Hilda Peake, who has been in Montreal for the last few weeks, has returned to her home here.

* * * *

Miss Jean Houlehan left this week for Toronto where she will attend the Ontario College of Education.

* * * *

Miss Dorothea Cross, nurse-in-training at the Montreal General Hospital, spent the weekend with her parents, Mr and Mrs Wesley Cross.

* * * *

Miss Margaret Carlyle and Miss Pearl Swerdfeger spent Sunday with their parents, Mr and Mrs A. Carlyle and Mr and Mrs J. Swerdfeger.

* * * *

Mrs Charles McMillan and daughter, Hazel, spent the weekend with friends in Lisbon.

* * * *

Mr and Mrs Thaddeus MacIntosh, Finch, spent Sunday with Mr MacIntosh's parents, Mr and Mrs Donald MacIntosh, Payne Valley.

20 years ago
October 2, 1941

A. W. Kimpton was taken by ambulance to Brockville General Hospital yesterday suffering from a serious heart attack.

* * * *

Kindergarten Primary Honour Roll for September, Chesterville Public School: Jackie Baker, Jackie Morris, George David, Una Merkley, Jackie McGee, Willis Paul, Sheila Morris, Jean McMillan, Patsy Durant, Jean Doering, Raymond Price, Gordon Olsen, Dwayne Servage, Ola Stata, Rae Hall, Bert Liscumb, Bruce Hartwell, Laura McKenzie.

* * * *

Mrs H. J. Slosser left today to spend several months with her son at Milwaukee, Wis.

* * * *

Visitors on Sunday at the home of Mr and Mrs J. Presley, Melvins, were Mr and Mrs Willard Presley, Newington, and Mr and Mrs Bernice Ouderkirk, of Berwick.

* * * *

Mr and Mrs Lewis Thompson, Mille Roches, called on Mr and Mrs Dannie Hehir and family Thursday evening.

* * * *

Mr Archie Kendrick and Bert, Goldfield, spent the weekend in Merrickville.

* * * *

10 years ago
October 4, 1951

Lieut. R. D. Fulton, of HMCS Ontario, is spending this week with his parents, Mr and Mrs Howard Fulton.

* * * *

Harold Ball, 13-year-old son of Mr and Mrs Sherman Ball, of Maple Ridge, suffered a broken arm when he caught his sleeve in a corn-cutting machine on Saturday afternoon.

* * * *

Mr and Mrs Carl Edgerton and Mrs Wilburn Edgerton spent last Sunday in Brockville where they visited Mr Andrew Edgerton who is ill.

* * * *

Miss Luella Winters, Sandtown, spent the weekend with Mr and Mrs Cecil Rupert, of Finch.

* * * *

Mr and Mrs Robert Steen and Mr and Mrs Henry Steen. of Morewood, are spending this week in Sudbury with Mr and Mrs Cecil Ouderkirk.

* * * *

Miss Lois Renwick, Nation Valley, is visiting Mr and Mrs Don Foley and family at Chatham.

Members and friends of Chesterville W.I. enjoy pot luck supper

The September meeting of Chesterville Women's Institute was held Wednesday, September 27, at 7 p.m. as a pot luck supper. Sixty members and friends were present.

The conveners of the meeting, Mrs A. E. Jarvis and Mrs D. McElheran, were assisted by Mrs Basil Rowe, Hrs Thaddeus MacIntosh and Mrs S. Droppo.

The president, Mrs Myles Merkley, conducted the business meeting, assisted by Mrs D. Docksteader, secretary.

Mrs Merkley was appointed as delegate to the area convention to be held at the Chateau Laurier in October.

4-H Homemaking Club leaders are Mrs Dwayne Munro and Mrs Shirley Durning. For the short course "Window Treatment" the leaders are Mrs Wm. Forward and Mrs Asel Merkley.

It was decided to sponsor a series of euchres to be held early in 1962 and a fashion show in the Spring.

Mrs Oliver Smyth, the Dundas District President, will be a guest at the October meeting to which the Winchester and Morewood groups are to be invited. Mrs Lorne Thompson and Mrs Ed Smith will be the conveners.

FRENDLEE FARM CHATS

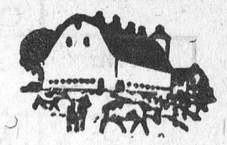

By Lillian Allison

"Do you think you can sleep?" my aunt asked as my train pulled into the station at London at 8.30 Sunday evening.

"Of coarse, I can," I said confidentally. "I can get into that roomette now and sleep until we get to Chesterville tomorrow morning."

Why couldn't I sleep? I'd slept well going from home to Toronto two nights before. I'd even slept in an uncomfortable coach seat going from Toronto to London in broad daylight. I'd slept like a dead man at my aunt's on Saturday night. Why wouldn't I sleep going home? I was tired enough to sleep between the tracks. I'd crammed more into two days than Cook's travel service ever dreamed of.

The train had arrived at Union Station, Toronto at 8 a.m. Saturday. I'd had five hours or so of sleep interrupted only by stops and starts, by bridges and east bound trains. After breakfast and a phone call I headed north on the subway for a hurried look at the big stores. I tramped around for over an hour and saw a lot.

Then it was time for the meeting. It went on and on. I was so hungry before we adjourned at two I could have eaten a horse and chased the rider. But I didn't have horse for lunch. We went to a nice spot where they serve French buffet.

It's one of those places where the food is set out on a long table. You chose what you wish and eat as much as you like for $1.50. I started with roast beef, potatoes, gravy, etc. — about what a logger would call a good meal. Then I got a clean plate and sampled six or eight different salads. They looked good and tasted better. I didn't need dessert.

There was another hour for shopping before the train left for London. By that time the hard floors were coming up through the soles of my shoes and I was delighted to sit down.

My aunt and uncle met me at the station. "We want you to see London's new Mall," they said. "It's the first of its kind in Canada." And it is unique. It is built downtown in the heart of that busy city. Of course the stores were closed Saturday night so we could only windowshop.

We walked up a half dozen steps and opened glass doors into a huge corridor as wide as Chesterville's main street. Twenty-eight stores front onto this mall. It is covered and is heated in winter and air-conditioned in summer. The fronts of many of the stores just fold back. It looks like a shopper's paradise. There are park benches to rest on, lock boxes to check parcels and beautiful stores on both sides. There is a parking building just outside with a ramp so cars can park on top of some of the stores. It is really unique.

We passed the big factories that make our cornflakes and cookies and drove into the Fair grounds where night races were in progress. There they showed me the only glassed-in grandstand in Canada. It is heated in cold weather. Then it was jammed with cheering fans applauding the favourite horse.

Sunday morning we went to a large downtown church to hear the well-known minister, Dr. Goth. He deserves his reputation. What I noticed most about his excellent sermon was its downright simplicity. I doubt if he used a three-syllable word.

After lunch and a few callers the folks took me to see a minister and his wife who had served in our church when I was five or six years old. He used to come to call driving a horse and cutter and while Mother got supper he played games with me on the floor. I thought he was wonderful then and I hadn't seen him since.

"Do you remember Lillian Riddell at Ventnor?" I asked him when he came to the door.

"Yes," he said.

"Well I was Lillian Riddell," I continued.

"No, you can't be," he replied in all seriousness. "She'd be tall." And he held his hand at about the 5'8" level.

I finally convinced him and we had a good visit reminiscing about the old days and the people he had known.

When we got away we went to see Mr and Mrs John Sutherland and discuss the latest Chesterville happenings. We had just time to go home and eat and pack up my belongings to catch the 8.30 train out of London.

I pulled the bed out of the wall and crawled in about 9.15. But I didn't seem sleepy. I tossed and bounced along with the train. At two o'clock it seemed I'd never slept at all.

But apparently I slept better than I realized. The porter said they took the car I was in off the London train in Toronto and put it on the Montreal train and I never knew it. I shouldn't have been tired Monday but I was.

TRANSPLANT EVERGREENS IN THE FALL

This is the best time to transplant evergreens that need moving. The rapid-growth period in the fall, and the moist conditions, will help them become re-established quickly.

First, choose the site where you plan to transplant the evergreen, advises John A. Weall, O.A.C. horticulturist. Study the mature trees in your garden to check the eventual height and spread. A site well-chosen now will save trouble later; evergreens over eight feet tall cannot be moved easily.

Then, prepare the hole for the new planting, s othat it is wider than the roots of the evergreen. Spade thoroughly. A commercial fertilizer such as bone meal or pulverized sheep manure may be worked into the soil.

To move the evergreen, cut a circle around it close to the circumference of the outer branches. Dig around this circular line and then under the roots. Lift the tree, with the earth clinging to it, onto a large piece of burlap. Wrap the burlap around the roots to hold the earth. Then place the burlapped tree in the prepared hole. Roll down the top of the burlap. Back-fill the hole with rich earth and tamp firmly.

Lastly, water the evergreen immediately, and keep the soil moist for at least two weeks.

Staten Island across the bay from New York City had a permanent settlement by 1661.



TOMMY AMBROSE—Tommy Ambrose, 21-year-old singer-host of CBC-TV's new fall variety program, "The Tommy Ambrose Show," is as much a star in his home as on television. Here, under the watchful eye of his pretty wife, singer Bonnie Hicks, Tommy dries the dishes—and seems to be enjoying the job. "The Tommy Ambrose Show" is seen Fridays.

Sept. meeting Dun.-Gren. Presbytery of United Church held in Winchester

The Dundas-Grenville Presbytery met in Winchester on September 21. Worship was conducted by Rev. M. Cook of Augusta. The officers of the Women's Missionary Society Presbyterial met at the same time, and joined with the members of Presbytery for the Devotional Services. The members were welcomed by Mr Eldon Fennell, representing the Session of Winchester United Church.

Strong Committees were appointed for the various activities of Presbytery. Rev. L. M. Ferguson reported for Christian Education. A total of 105 boys attended the two camps held at Rideau Hill during the summer. Three camps for girls were also held at the Presbytery Camp Site. Mr Mervin Peters was named Y.P.U. Counsellor, and Mr Keith Whitney Counsellor for Boy's Work.

Rev. Douglas Carnegie reported for Colleges and students. Excellent reports were given of the services of three Student Ministers. Mr Keith Whitney and Mr James Gibson were certified to their colleges for another year. Mr Colin Curties, a member of Montreal Presbytery, was also certified on behalf of his home Presbytery to College in Montreal.

Rev. J. Leslie Dean reported for Missionary and Maintenance. Givings to date for the Presbytery are 21% ahead of last year for the wider work of the Church. Rev. P. W. Jones, Conference Convener, spoke of the need for clear thinking in the face of the vast needs of the world of our time. He pointed out that on this continent we spend twenty times more to feed our dogs and cats as we do to feed the hungry in other lands. Rev. Douglas Pilkey, Field Secretary for M & M, declared that Christians are on trial all over the world, and what we are doing is so often too little and too late.

Rev. E. B. Bugden reported on the work of the Provisional Committee of Presbytery on the setting up of the new organization of United Church Women, which will bring together the Woman's Associations and the Woman's Missionary Societies across the church. Mrs H. VanAllen reported on her attendance at the Keswick Conference for women, where 385 delegates were in attendance.

The President of Conference, Rev. John Hurst, paid his official visit to this Presbytery. He spoke of a sense of homecoming as he was a charter member of this Presbytery. In his address on the Ministry he remarked that a Minister has no blue-print for his work. His most important task is in the daily work in his own Congregation, and after having done all he succeeds only as he spends much time in prayer and study.

Mr Thomas Acton reported for United Church Men. He called for men in each congregation who would give themselves more fully to God, through Jesus Christ as Saviour and Lord, then go on into the work of the Church on the Presbytery level through Men's Groups.

The report of Evangelism and Social Service was given by Rev. W. B. F. Corkum. He announced the school of Evangelism to be held in Cornwall on November 6. The reaction of Presbytery was asked concerning the series of advertisements appearing in MacLean's Magazine under the auspices of The United Church. The reaction was favourable, and it was suggested that more might be done in this field.

Rev. A. J. MacDonald reported for Information and Stewardship. Skillshops will be set up across the Church in 1962 for study and practice in the ever-widening field of Audio-Visual materials.

Rev. Ralph Brookson reported for the Pension Committee. Rev. Maxwell Allan, of Morrisburg will retire from the active Ministry at the end of October.

Rev. Leonard Ferguson spoke eloquently of the work of Mr Allan within the Church and this Presbytery. Mr Allan responded, and spoke in his usual entertaining manner as he recalled some of the joys, sorows, and problems faced in a long and varied Ministry.

Rev. William Baugh reported for publications. The circulation of the Christian Home Magazine has now reached 9,500, and the new Sunday School papers are being well received across the Church.

Rev. E. B. Bugden reported for Pastoral Relations and Boundaries. It was recommended that Pleasant Valley be listed as a separate Charge, to be supplied by Rev. L. M. Ferguson. This arrangement will be reviewed yearly.

The time and place of next meeting was left in the hands of the executive.

BATTLE MEMENTO

A wallet lost during a battle against the Turks in Palestine in the First World War has just been returned to Reginald Hain, Durweston, Eng., by a man who fought alongside him.

The Ontario Safety League reminds summer drivers that, when a car engine is overheated it should be cooled off gradually. After a long run, don't shut off the engine as soon as you stop, but let it idle for two or three minutes first, to keep the water and air circulating. This allows the engine to cool evenly, If outer engine parts cool faster than internal parts, weakening can occur, leading to quicker failure of the engine.

MARVELLOUS EYESIGHT

Many a fisherman, cleaning his lunch fish on the bank of a lake or river with nary a bird in sight, has marvelled that, the moment he got busy with a knife birds of various kinds, particularly seagulls, appeared out of nowhere. The same thing applies to bird feeders who, during the winter months, have seen everything from chicadees to cardinals appear as soon as the feeding boxes have been replenished.

The explanation is simple, according to conservation officers of the Ontario Department of Lands and Forests. A bird's eyesight is generally sharper and capable of reaching farther than that of any other creature. Flying even at high speeds, birds can focus almost immediately. The eye structure of the bird differs from others in having a third membrane. This keeps the eyeball moist and serves as a sun shade in strong light, decreasing but not preventing light entering the eye. In dull light, the membrane is retracted.

No one, of course, can explain exactly just how far a bird can see, or how small an object can be spotted from aloft. But an animal as small as a mouse can be sighted, apparently, from distances of up to a mile while a moving rabbit, to an owl or hawk, must seem as large as an elephant, judging from how quickly these birds make their deadly dive on the animal.

STRAIGHTENING BOARDS

A warped board is crooked, nine times out of ten, because one side has more moisture in it than the other.

When such a board is placed in the sunshine with the convex side up it will usually straighten out in a short time. Nail it up some place promptly, before it warps again.

CHECK THE GASKET IN REFRIGERATOR

Many refrigerators work overtime because the door gasket is worn and lets warm air inside.

To check the condition of the gasket, place a piece of paper over it on the edge of the door and then shut the door. If, when the door is shut, you can pull the paper out easily the gasket is worn and should be replaced.

APPLYING STAIN

Before you apply stain to a piece of wood, coat the ends with a thin coat of shellac and allow the shellac to dry. This will prevent the end grain from absorbing more stain than the rest of the wood and drying out to a darker colour.

If you wish, linseed oil can be used instead of the shellac.

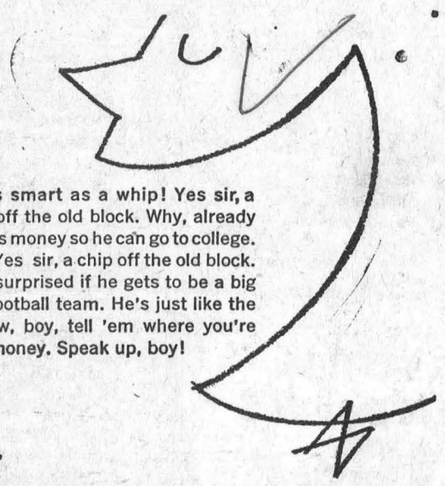

My boy is as smart as a whip! Yes sir, a regular chip off the old block. Why, already he's saving his money so he can go to college. That's right. Yes sir, a chip off the old block. Wouldn't be surprised if he gets to be a big star on the football team. He's just like the old man. Now, boy, tell 'em where you're saving your money. Speak up, boy!

THE BANK OF NOVA SCOTIA, naturally!

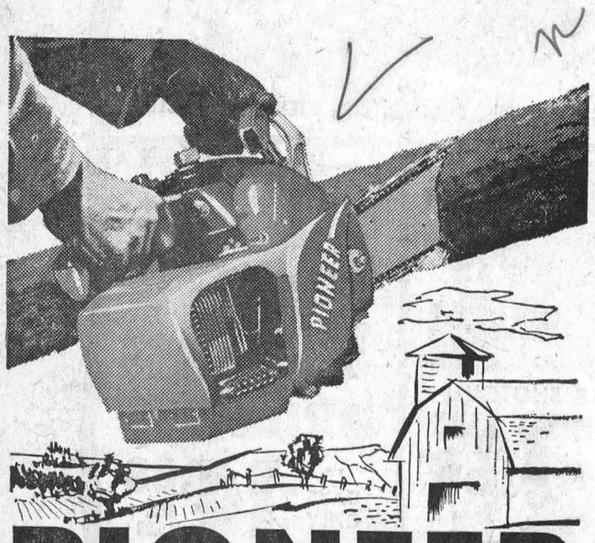

PIONEER COMPACT NU-17

$159.50 COMPLETE WITH 12" ATTACHMENTS

PIONEER MODEL 6-20 $224.50 COMPLETE WITH TWO 16" CHAINS

Here's the ideal, all-purpose chain saw — The Pioneer-powered NU-17 with a new Tillotson carburetor to assure you of top cutting performance every day of the year.

Bogart Motor Sales
— Phone HI 8-2488 —
CHESTERVILLE — ONT

The Price Of Your Thanksgiving Turkey Is Low.. BUT THIS CHRISTMAS YOU CAN GET A

FREE CHRISTMAS TURKEY AT IGA

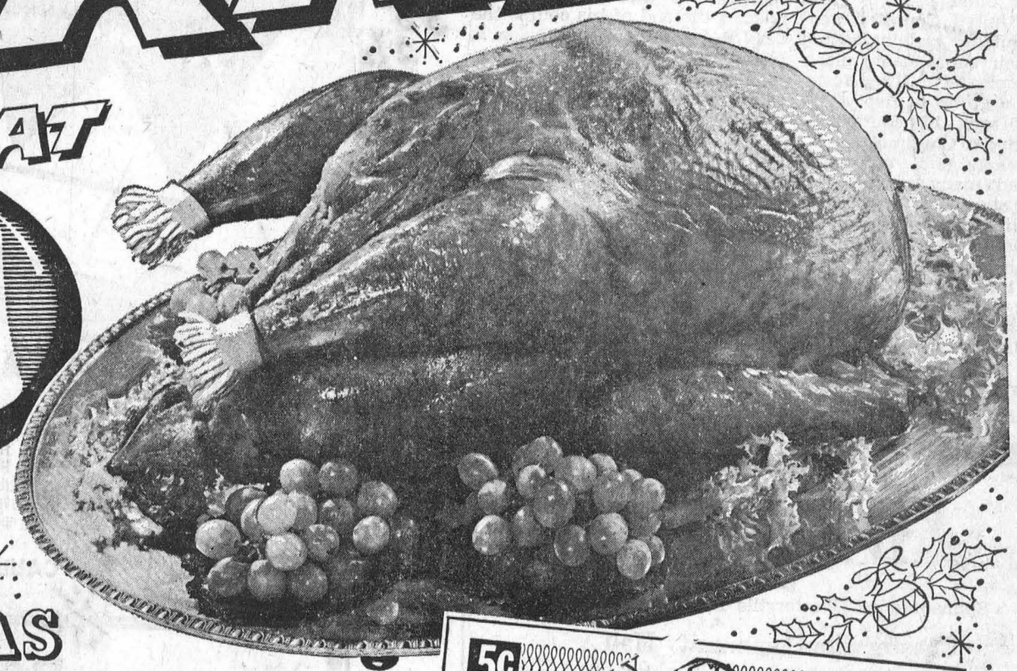

yes! THE IGA CHRISTMAS TURKEY CLUB will make this possible!



Just Save The IGA Christmas Turkey Club Tokens in Packaged Meats Sold at IGA Stores!



HERE'S ALL YOU HAVE TO DO

1. SAVE THE IGA CHRISTMAS TURKEY CLUB TOKENS you receive FREE when you purchase TableRite or other packaged meat products which are advertised as containing tokens at all IGA Foodmarkets.
2. For your convenience, a special envelope for saving the tokens is available at all IGA Foodmarkets.
3. From December 4th to December 30th, 1961 the IGA Christmas Turkey Club Tokens are redeemable at any IGA Foodmarket for a Free Turkey.
4. If you do not have enough Tokens for the full value of the desired turkey, the difference must be paid in cash.
5. If you have more than the required number of tokens for the desired turkey, the balance of tokens are redeemable on any meat purchase at all IGA Foodmarkets up to December 30th, 1961.

EACH WEEK THE FOLLOWING PACKAGED MEATS WILL CONTAIN A CHRISTMAS TURKEY CLUB TOKEN AT ABSOLUTELY NO EXTRA COST TO YOU!

TABLERITE RINDLESS BACON— 1 lb.	1 TOKEN
TABLERITE BACK BACON—½-lb. pkg.	1 TOKEN
TABLERITE WIENERS—1-lb. pkg.	1 TOKEN
TABLERITE BOLOGNA—12-oz. pkg.	1 TOKEN
TABLERITE BOLOGNA—16-oz. pkg.	1 TOKEN
TABLERITE S. C. PORK SAUSAGE—1 lb.	1 TOKEN
ROYAL GUEST COUNTRY STYLE SAUSAGE— tray pack, 1-lb. pkg.	1 TOKEN
TABLERITE SKINLESS SAUSAGE—1 lb.	1 TOKEN
TABLERITE BROWN & SERVE SAUSAGE— 8-oz. pkg.	1 TOKEN
TABLERITE CHUB ROLLS—(2 Combined)	1 TOKEN



Bishop Rosario Brodeur, Alexandria diocese, was robed and fitted at the school doors in preparation of the formal blessing ceremony of Finch St. Bernard's Separate School Sunday. He is being offered his outer ceremonial garments by his curate and by Rev Elzear Danis, P.P. of St. Bernard's with his back to the camera at the left Many friends and visiting clergy were present for the formal blessing.—Record Photo.

The work of C.N.I.B.

One blind person out of ten in Canada is gainfully employed either directly with the Canadian National Institute for the Blind or through efforts of its placement department, according to statistics recently released by the C.N.I.B.

Blind people are being placed in widely varied types of employment—for example, there are 39 darkroom technicians, 23 dictaphone operators and 15 switchboard operators. A total of 491 blind persons have been placed in general industry working side by side with sighted employees and doing a good job.

Dictaphone typists, darkroom operators and switchboard operators are trained at the C.N.I.B. Centre in Toronto. Arrangements for their training or for vocational guidance prior to their training are made with the approval of the local Advisory Boards and committees of the C.N.I.B. who help finance the courses. Recently two blind persons from the three United Counties were given preliminary training with a view to their subsequent placement in employment. They formed part of a group of five young people who took this course.

Helping Children

Fire crackers and explosives have caused many a youngster to lose his sight. One lad became blind when a dynamite cap he was examining exploded in his face. Another when he checked a rocket that had not gone off.

Children can lose their good vision in a split second—when they do, C.N.I.B. stands ready to help.

With very small children specially trained workers help the parents. The worker encourages the parents to accept the handicap and shows them how to make life interesting for the sightless little one. They recommend sound toys, children's records, and the ordinary noises about the house. They show mothers how to make a drink of water interesting by using the sound of turning on the tap and the splash of water in the sink. The difference in footsteps make interesting listening to youngsters. The program aims to arouse in the child an interest in the world outside. As the child grows, and plans for school are underway, the C.N.I.B. worker interprets education facilities and makes arrangements when parents ask their help.

All through the blind child's schooling, C.N.I.B. is ready to assist when needed. Education of blind children is a government provision as is education of the sighted, but when the teenager reaches the end of his course the C.N.I.B. employment service is ready to launch him on a career. Opportunities for blind youth are better than ever. Several professions are now open to the blind.

ELMA FRUIT CUPS HOLD FIRST MEETING

The initial meeting of Elma 4-H Club, "Elma Fruit Cups," was held at the home of Mrs Donald Dillabough on September 30.

Topic for the meeting was "You and Your Food" under the headings "Energy," "Growth and Repair," "Regulation," "Maintenance of Health" and "Why We Eat Fruit."

Officers elected are as follows: President, Marie McIntosh; secretary, Janice Gow; press reporters, Heather McMillan and Eileen Winters.

Roll call for next meeting will be "Two Reasons Why I Eat Fruit."

NEW IDEA

As a rule it's distinctly disconcerting when the handle parts company with a suitcase. But a new British suitcase is made with a handle specially designed to disconnect, and when detached it is a slim and very efficient electric iron.

The iron is streamlined into a 25-inch suitcase, and apart from the advantage of being ready for use whenever the traveller needs it, there's no danger of going home without it.

Elect officers for Student Council at Osnabruck High School

Students of Osnabruck District High School elected Donald Menard to head their Student Council in elections held recently at the school. Other executive positions were won by Joyce McAllister, vice-president; Heather Fetterly, secretary; Bill Fritz, treasurer; Garry Shaver, public relations director; Patsy Winters, social convener; Carol Harding and Stirling Zeran, athletic representatitves, and Donald McLaren, Grade 13 advisor. Staff representative is George Hickey.

Form representatives were elected as follows:

Grade 9A, Hilda Campbell and Eugene Coe; Grade 9B, Susan Tait and Ronald Snider; Grade 10A, Rose Bancroft and Terry Baxter; Grade 10B, Diane Jarvis and Garry Sanderson; Grade 11A, Lynne Markell and Howard Beaudette; Grade 11B, Connie Fisher and Dale Wells; Grade 12, Helen Beckstead and James Bancroft.

The election was preceded by a week of colourful campaigning which was climaxed by speeches by the presidential candidates.

At an assembly held recently Donald Menard addressed the staff and students on his trip last summer in New York City and at the United Nations. The tour was sponsored by Aberdeen Lodge of the Independent Order of Oddfellows. At the same meeting, Stirling Zeran and Carol Harding reported to the students on their experiences at the Ontario athletic leadership training course sponsored by the Department of Education. The camp is held at Lake Couchiching every summer.

The students at Osnabruck District High have embarked on their annual magazine subscription campaign which brings them their largest single source of income. They are planning this year to purchase a film projector for the school.

The fall sports program has begun with plans for a track and field meet on October 2 and the inter-school meet at Kemptville on October 11. Osnabruck will be the host school this year.

The girls' softball team has been organized and they played their first game on September 25 against Maxville at Ingleside sports field.

The highlight of the fall term so far was the presentation of honour certificates to those students who earned a first class honour standing on their examinations last June.

Enrolment is up this year in the school and the staff has been increased by an additional teacher, Charles McGill, who went to the school from Chesterville High School. Mr McGill is a resident of Newington and is well known in the area, having taught at Wales, Avonmore and Finch previously.

Miss Francine Drouin is also a new member of the staff and replaces Miss Linda Turner who returned to New Liskeard to take a position in her home school there. Miss Drouin is a graduate of Ottawa University and has taught at Finch.

The Ontario Safety League has pleasure in repeating this recent statement by John D. King, Vice-President — Marketing, Ford Motor Company of Canada.

"In view of increasing interest across the country in driving training courses in educational institutions or through public service groups, we have decided to offer our dealers additional assistance in making properly equipped vehicles available for this vital activity."

Ford dealers lending cars for high school driver education courses will now get an allowance of $250 — increased from $125. Cars supplied will be equipped with dual controls, seat belts, padded dash, two outside mir-

OVERDID IT

Ventura street department finally lost its patience and decided to fire four employees.

Supervisors noticed the four had been taking 2½-hour coffee breaks each day for the past several weeks.



EVELYN DANDRY — Evelyn Dandry, a young Parisian actress, is hostess of the Canadian-produced show for women, Mademoiselle de Paris. Filmed in Paris, this Wednesday afternoon program is one of the new shows offered in CBC-TV's fall and winter schedule. A weekly series, it affords viewers a real-life look at Paris and its people.

TRIM HEDGES NOW

Decidious hedges, such as privet, should have a second trim now. If only one trimming is to be done in the year, this is a good time to do it. There's enough time for growth to cover up the trimming cuts before the winter. The period of most rapid growth is over and the hedge will not look too untidy before spring.

Cut the sides of the hedge first, advises John A. Weall of the Department of Horticulture, Ontario Agricultural College. Then, when the top is being cut, the clippings will not fall into the side branches and be cut again.

The easiest and most effective way to trim a hedge is to set up two saw-horses and a plank beside the hedge. Walk along the plank to trim the hedge top. This is easier and faster than using a step ladder.

Use guide lines of twine to help you cut the hedge evenly. Remember, one of the main purposes of the hedge is privacy, so don't cut it too low.

Keep in mind the shape of the hedge when you are cutting. One way to keep your hedge growing well is to trim it slightly narrower at the top than at the bottom. This lets the sun get at all parts of the hedge and keeps it thick. Because of the stronger base structure, you'll get less snow damage.

To do a good job, you need the proper tools. Sharp shears will make clean cuts and leave you with a tidy hedge.

FUMIGATE GRAIN

Plan to fumigate the grain left in your granary if it's infested. Professor Harold Goble, Provincial Entomologist, suggests making the bin as gas-tight as possible and following manufacturer's recommendations when using fumigants.

Some cautions: Work in pairs and do the job as quickly as possible. Open the doors and windows and wear a recommended gas mask. Remove livestock from the stable immediately below the bin before applying fumigants.

Sanitation is still the best way to control flies. In warm weather the fly egg can become an adult fly in 10 days or less, says Dr. W. E. Heming, Head of the OAC Entomology Dept. There can be up to 400 fly maggots in 1 pound of manure. He advises removing the manure from the barn at least every other day. Take it to the field once a week. If you must store manure before spreading it, have only one pile and keep the sides as steep as possible.

Zebra herds in Africa some times mingle with ostriches, whose long necks make them effective lookouts for approaching enemies.

BINGO

Sponsored by Chesterville Legion, No. 434

Chesterville Community Hall

Saturday, October 7

Starting at 8.15 p.m.

20 Regular Games — 3 Special Games

Admission: $1.00

2-2

WINCHESTER THEATRE



OCTOBER 12 - 13 - 14 - 16 - 17 - 18



A. C. MacDonald

PHONE HI 8-2875 CHESTERVILLE

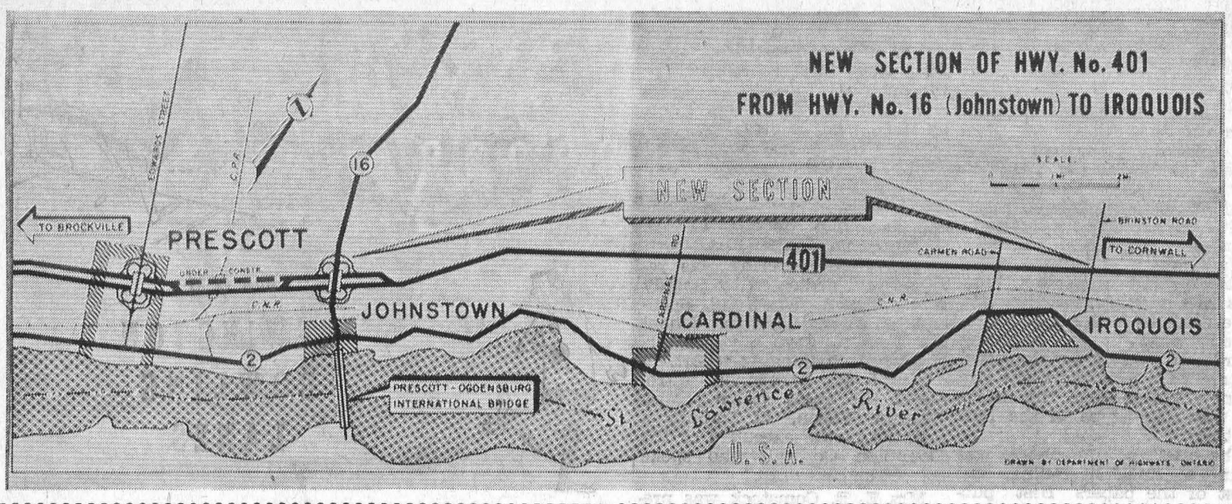

Copying Canadian bovine TB eradication

Canada's successful fight against bovine tubeculosis has had some far reaching results.

Recently returned to Ottawa from a trip to Peru, Dr. R. J. McClenaghan, director of the Canada Department of Agriculture's contagious diseases control section, reports that Peruvian cattlemen have followed Canada's bovine TB eradication program with considerable interest and with a view to launching a similar program of their own.

It took Canada 38 years to complete its TB testing program. While the disease has not— and may never be—completely wiped out, the level of infection in Canadian cattle herds has been cut to 0.087 per cent. Years ago it was estimated as high as 30 per cent.

But in Peru, Dr. McClenaghan said, the level of infection in dairy herds today is at least 50 per cent and may run as high as 85 per cent.

Dr. McClenaghan, as a representative of the Canada Department of Agriculture, was in Peru to attend a conference on animal disease control, at Lima, convened by the Peruvian Cattlemen's Association. He was the only Canadian present.

Although hampered by the language barrier — he doesn't speak or understand Spanish— he was called upon repeatedly to explain Canada's undisputed success in combating and controlling animal diseases and offer suggestions that might help Peruvian cattlemen.

Methods of controlling bovine TB, foot - and-mouth disease, brucellosis and other diseases— som of them not yet found in Canada — were discussed at the conference.

Although Canada has completely eradicated foot - and-mouth disease, the sickness reaches epidemic proportions in Peru, he said.

"Little is done in the way of prevention. Vaccination against the disease is not compulsory and adequate control measures are lacking," he reports.

Because he could not speak or understand Spanish, it was not possible for Dr. McClenaghan to address the conference. But two papers he prepared were translated into Spanish and read to the delegates. He answered questions and gave advice with the aid of an interpreter.

One of his papers dealt with the history of foot-and-mouth disease in Canada and the methods used to eradicate it and prevent its re-introduction to this country. The other treated the subject of health requirements of animals exhibited at Canadian exhibitions.

Dr. McClenaghan visited several Peruvian farms. His impressions:

"Farming and livestock raising in Peru is entirely different from that practiced in this country. The cattle population is relatively small when compared with Canada and, until recent years, only the native cattle have been raised. These cattle had their origin with the early Spanish settlers. However, during the last few years there has been a rather rapid expansion of the dairy industry around the main cities, especially Lima. The predominant breeds are Holstein-Friesian, imported from Canada, the United States and directly from Switzerland. In contrast to the native cattle, these animals are of very good type and appear to be high producers.

"Since the country is semi-tropical, it is not economical to graze cattle under natural conditions. Instead, they are held in large compounds where they are fed on a year-round basis.

"When compared with Canada, the actual cost of feeding animals in Peru might be less, but Peruvians have a problem in that their entire operation is carried out by hand labour. While the labor is cheap, the volume of work accomplished in relation to the cost would probably out-balance mechanization.

Illustrating this point, Dr. McClenaghan said that on one farm he visited the farmer had 14 or 15 hand milkers, and he had to provide housing accomodation and food, as well as a small amount of money or salary.

Over million visit St. Lawrence Parks

Attendance at Ontario - St. Lawrence Development Commission parks and historic sites this year has swelled well past the million mark and could pass the 1,500,000 mark before the season officially closes following the Thanksgiving weekend.

Figures released recently by Dr. Phillips, Cornwall representative on the commission, show that 1,313,865 persons visited commission parksites from Kingston's Old Fort Henry to Glengarry Park in the east up to September 17 this year.

This figure is a whopping 480,157 more persons than were listed up to the same period in 1960. In that year 833,708 persons had visited the parks.

At Upper Canada Village, the commission's pride and joy, 187,920 person checked through the gates up to September 17 and expectations are that before the gates close, 200,000 or more will have browsed through the historic village.

Old Fort Henry at Kingston drew 168,473 persons up to September 17, an increase of more than 4,000 from 1960's attendance of 164,000.

Visitors to the Long Sault Parkway, too, show considerable increases. So far 444,328 persons have passed through the parkway's gates; 312,604 from the east and 131,724 from the west entrance.

During the same period in 1960, 401,504 person came to the scenic driveway; 116,912 from the west entrance and 284,592 from the eastern access.

Parks which have noted greater attendance than last year include Riverside, 87,012, (38,432); Long Sault Park, 131,724, (79,348); Charlottenburg, 69,980, (24,336); Glengarry Park, 73,488, (48,452); and Morrison and Nairn Islands, 44,560, (14,192). The figures in brackets represent the 1960 attendance.

At other parks in the system figures with comparative 1960 statistics are as follows: Crysler Beach, 53,780, (47,752); Farran Park 50,052, (41,568(; Woodlands, 135,352, (116,912); and Mille Roches, 213,316, (212,344).

GOLDFIELD

Visitors and callers at Mallet home

Visitors and callers at Maple Hurst Farm with Mr and Mrs Thomas Mallet were — Miss Isabell Young, Dunbar; Mr and Mrs Jack Mallet, Ronny and Dale, Seeley's Bay; Mr and Mrs John Mallet, Kingston; Mr and Mrs Graham Mallet and daughter of Toronto; Mr and Mrs Ray Miller of Berwick; Mr and Mrs Albert Biladeau and Mrs Ruby Jacquith of Iroquois and Mrs Ruth Bogart of Berwick.

Mr and Mrs Thomas Mallet attended the anniversary services in Dunbar Presbyterian church on Sunday, they also spent the day at the Young home there.

Misses Norma and Ellen Gillies and Mrs Hector Gililes attended the September meeting of the Friendly Circle Group of St. Luke's Presbyterian church on Tuesday evening, held in the church hall where Dr. Howard Justus gave a talk and showed pictures of the Hawaiin Islands where he and Mrs Justus enjoyed a holiday several months ago.

Misses Marguerite and Aileen MacLean, Ellen Gillies and Mrs Blake Nephew attended a Fashion Show sponsored by he Signet Chapter O.E.S., No. 272, held in the community hall where the styles of the Vogue Shop in Cornwall were shown. Some of the members of the Eastern Star modelled for the occasion.

Messrs Donald and Hugh Gillies visited Mr and Mrs Robert Lillico and family and other relatives in Ottawa on the week-end.

Mrs Blake Nephew, Misses Marguerite MacLean and Ellen Gillies were in St. Luke's Presbyterian church on Saturday afternoon for the Loveless — Hanna wedding.

Mr and Mrs Sheldon Cameron were guests of Mr and Mrs Blake Nephew during the week-end.

Mrs Stuart Duff and Mrs Ernest Montgomery attended the 4-H Leader's club held at Ingleside on Thursday and Friday.

Mr and Mrs Earl Campbell and daughter, Erla, visited Mr and Mrs Stuart Duff.

Mr John Campbell, who is a patient in Hospital spent the week-end at his home.

Miss Erla Campbell returned to her home following a few days spent as a patient in the hospital.

TABLE-BED SPACESAVER

Here's an idea for small homes and apartments. It's a portable, folding bed that stores inside a Danish-designed 35"x25" table-topped cabinet.

The bed is said to be able to sleep anyone up to 6' 2", and weighing up to 220 pounds.



HOLIDAYS ARE OVER—Fresh from a brief holiday, singing star Tommy Hunter is ready to join the group around the microphones for his Monday to Friday program, "The Tommy Hunter Show." Heard on CGC radio's Trans-Canada network, the show also features the Rhythm Pals, Wally Traugott and Al Harris. Guest stars are also part of the musical format of this popular daytime program.

Art and Amy DAYKIN
PHOTOGRAPHY
WEDDINGS
FAMILY GROUPS
CHILDREN
Phone, North Gower
489-3528
Osgoode — Ontario
26t1



I'VE GOT MY OWN RADIO PROGRAM!

I broadcast from the nursery over A.I.D. (That's Electrohome's Automatic Intercom Device) Mom is always tuned in to my station. She hears every sound I make. Even talks to me from downstairs. She calls the program "Electronic Baby Sitting" But there are lots of other ways you can use A.I.D. Why don't you come in for an A.I.D. audition.

GORDON McINTOSH
ELECTROHOME HI-FI'S & TV'S
SALES AND SERVICE
Crysler — YU 4-2451

WEDDING FLOWERS A SPECIALTY
Muriel's Flowers
Ph.: 220 — WINCHESTER

SPECIAL
This weekend try our fresh Mincemeat and Apple Pies. They're delicious!
For your holiday entertaining try some of our Chocolate Brownies, Fruit Macs or other small Cookies—they're sure to please.
Fresh Homemade Bread and Rolls baked daily.
Have you tried our Caramel Buns? They are really good.
Remember, starting this week we will be open Friday nights till 9 p.m. and closed Saturday nights at 6 p.m.
Shop early for the best selection—where you can do all your baking in five minutes.
SUMMERS' BAKERY
Phone 140
Winchester — Ont.
12-2

To Our Customers
As we have just commenced our fourth year in business, and also that we have just moved to new headquarters, we thought this to be an opportune time to say "many thanks" to all who we have been fortunate enough to do business with.
We have expanded our business in that we now handle farm machinery, as well as feed, and that our entire business will be centred in the Gillard Block, at the back of Coyne's Hardware.
We deem it a great pleasure to do business with you—our customers—and it is our earnest hope and desire that we may continue to do business with you for many years to come, and also to give better service always.
So please drop around to our new location, we will be happy to see you and, again, "thanks a million" for your past business.
Allen and Anne Clement & Staff

Winchester
FAMILY STYLE ENTERTAINMENT
DOORS OPEN 7.00 P.M., CONTINUOUS FROM 7.30
Saturday Evening Show Starts at 7.30 p.m.
THURS., FRI., SAT. OCTOBER 5-6-7
"THE TRAPP FAMILY"
Starring Ruth Leuwerik, Hans Holt. In Colour.
"THE SILENT CALL"
Starring Roger Mobley, Gail Russell. In Cinemascope.
SUNDAY MIDNIGHT OCTOBER 8
"DR BLOOD'S COFFIN"
ADULT. Starring Kieron Moore and Hazel Court.
"THE SNAKE WOMEN"
ADULT. Starring John McCarthy and Susan Travers
MON., TUES., WED. OCTOBER 9-10-11
"RETURN TO PEYTON PLACE"
ADULT. In Cinemascope and Colour.
Starring Eleanor Parker and Jeff Chandler.

Seiberling Tires
We sell and recommend SEIBERLING TIRES; all sizes, best prices. Tractor tires repaired and refilled.
CECIL McNABB
SHELL PRODUCTS — TIRES — ACCESSORIES
MOREWOOD PHONE HI 8-2074

CARL'S RADIO AND TV
SALES AND SERVICE
Admiral TV — Refrigerators — Stoves — Hi-Fi
Deep Freezers — Rogers-Majestic Radio and TV
Electrohome Record Players — Philips Tape Recorders
Woods Freezers and Coolers
WHEN IN NEED — STOP AT TWEED'S
Yu 4-2050 — Carl Beckstead, Prop. — HI 8-2491

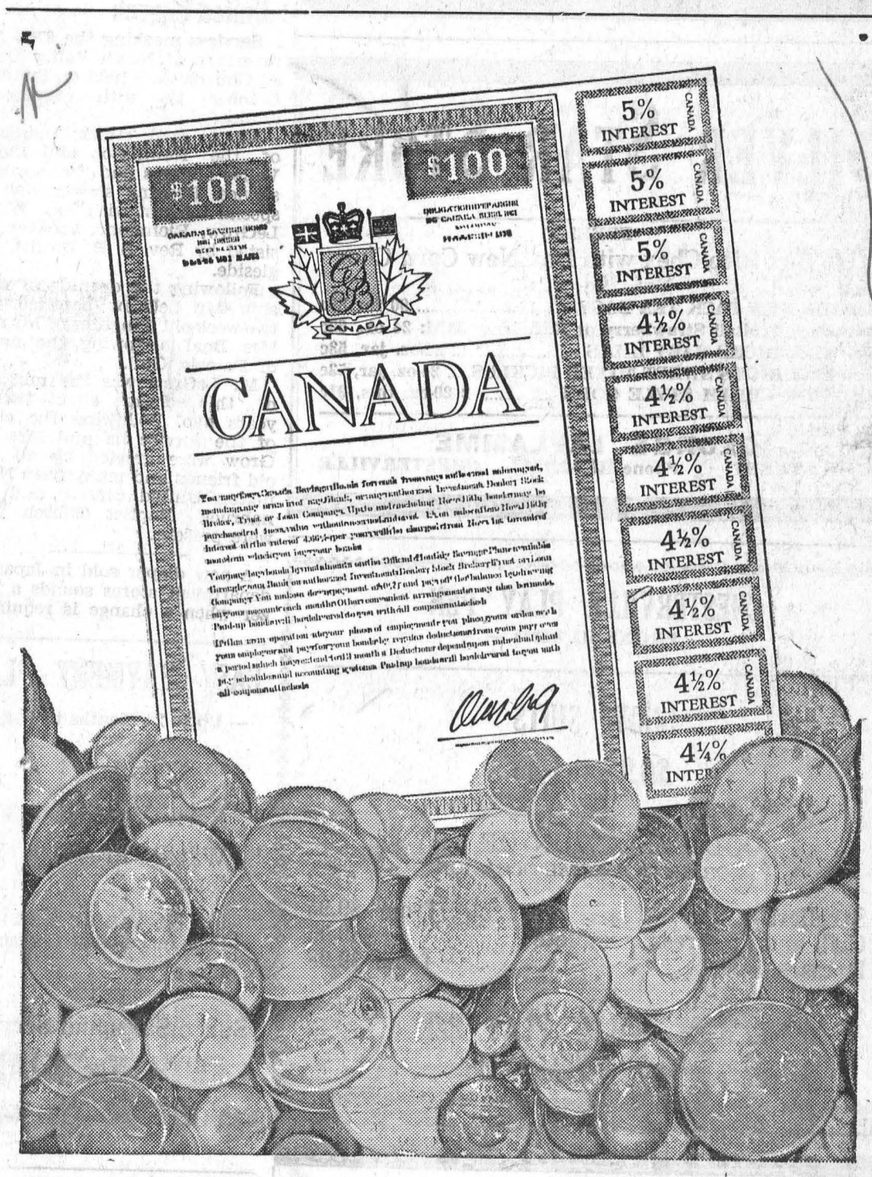

INSTANT CASH
whenever you need it!
It's nice to know that if you should need *money in a hurry*, your Canada Savings Bonds are *cashable instantly*. It's also nice to know that, as long as you retain them, the interest steps up from 4¼% *for the first year, to* 4½% *for each of the next six years, and then to* 5% *for each of the remaining three years.*
Available in denominations of $50 up — to a limit of $10,000 per person — for cash or on instalments at banks, investment dealers, stock brokers, trust or loan companies — or on the convenient Payroll Savings Plan.
BUY THE NEW
CANADA SAVINGS BONDS
good for You—and Canada too!

U.N. DELEGATE—
(Continued from Page 1)

eral the formalities of the opening days began.

Happily Mongi Slim of Tunisia was chosen president unanimously. There followed the election of chairmen for the seven main committees, and in the afternoon tributes to the memory of Dag Hammarskjold. Canada's turn came 23rd of the 35 speakers. Mr Green's long experience as a parliamentarian bears rich fruit in this large arena. His tall, lean frame is impressive and dignified without any tinge of pride or pomp. His words are as simple and sincere as his friendly smile.

I'm sure I speak for each member of the Canadian delegation when I report a very personal and very Canadian pride in watching his easy command of the Parliament of the World.

Mr Green's words on this occasion will strengthen all those who believe in the United Nations and encourage those who fear and distrust man's efforts. They remind us that the late Secretary-General accomplished much—"He gave substance to the concept that the U.N. is the dynamic instrument of international diplomacy and action.

"Today, the United Nations is the principal remaining hope of mankind. In fact, I believe it is today the only hope of mankind.

"He did not seek to replace traditional diplomatic methods but to supplement them by making the United Nations available to governments as an independent and impartial means of pursuing and facilitating settlement.

"Mr Hammarskjold was aware of the need, in a world of emerging new nations, to use the U.N. presence to insulate local disturbances from the potentially greater dangers of great power rivalry.

"Let us retain his objectives of world order and betterment of the lot of people everywhere. If we remember this great man of peace and remember what he stood for as we carry on our deliberations in this 16th General Assembly, we may well earn the everlasting gratitude of mankind."

Holmes Livestock Exchange Ltd.
(Owned and Operated by Irwin Holmes)
Commission Sales Every Tuesday
Prices received: Top pure bred springer, $320; grade springer, $310; steers, $19.10 cwt; bulls, $18.60 cwt; good cows $15-$18 cwt; calves, up to $28.50; pork, $22 cwt; weaner pigs, $8-$10 ea.; feeder pigs, $10-$15.
Springers and Milk Cows Sale—Starts at 2.00 p.m.
Calves, Pigs and Beef from 6.00 p.m.
Good Restaurant Facilities — For Further Information Call
Business 381 — Residence 150J2
M. Zeron, Auct. — For Trucker Phone: G. Heagle, HI 8-2938
5t1

YOUR LOCKER RENT WAS DUE SEPTEMBER 1
ONE PURPOSE—"TO SERVE YOU WELL"
MARCELLUS MEATS
AND LOCKER STORAGE
PHONE HI 8-2324 — CHESTERVILLE

SILVER STAR STORE
FREE!
One Box Rice Chex with Box New Corn Chex 29c
SALADA NEW PACK TEA BAGS ..... 90 for 89c
New Pack Fruitall Strawberry or Raspberry JAM: 24 oz., 62c
New Pack BICKS BABY DILLS ..... 24-oz. jar, 53c
New Pack BICKS SWEET MIXED PICKLES .... 24-oz. jar, 53c
RED BOY CREAM STYLE CORN ..... 2 20-oz. tins, 31c
GEORGE LAFLAMME
KING STREET Phone HI 8-2822 CHESTERVILLE

CHESTERVILLE PLAY PEN
— PHONE HI 8-2833 —
SNOW SUITS
$6.95 and up
GOOD SELECTION OF TOYS
FOR THAT SPECIAL OCCASION
Strollers ..... from $9.95
Crib and Mattress, complete $39.95
Dresses ..... from $2.98
CHESTERVILLE PLAY PEN
Mrs Al Kilby, Prop.

BULK
Your Co-Op has bought a new truck and equipment to handle bulk grains and feed.
Farmers who wish help and information as to building their own bulk bins contact the Co-Op.
Pick-up and Delivery: $2.00 per Load
PATRONIZE YOUR CO-OP AND SAVE THROUGH DIVIDENDS
Chesterville District Co-Operative Inc.
Chesterville: HI 8-2377 — Finch: YU 4-2450

Dundas Women Teachers hold regular meeting

The regular meeting of the Women Teachers' Federation of Dundas County was held in North Mountain School Monday, September 25. The meeting was in charge of the president, Mrs Dora Johnson, assisted by the secretary, Mrs Florence English.

The meeting opened with the singing of O Canada, followed by the Lord's Prayer. Roll call showed an attendance of 30.

Correspondence was read concerning the annual meeting to be held in Toronto in October to which Mrs Margaret Hyndman and Mrs Gladys McDonald were selected as delegates. A schedule of the year's meeting was drawn up.

The following program was enjoyed: A reading, "A Prayer for a New Scholar," by Mrs M. McDonald, and a reading, "Television," by Mrs Dawson.

The National Anthem closed the meeting after which a delicious lunch was served by teachers of Mountain Township.

87th anniversary North Valley United Church

Services marking the 87th Anniversary of North Valley United Church were held on Sunday, October 1st with capacity crowds.

Mr A. Boal, student minister of the Newington and North Valley charges had the morning service. Evening service was of special interest with Rev. W. H. LeGrow, Richmond, speaker assisted by Rev. S. B. Profitt, Ingleside.

Following the opening of worship Mr LeGrow baptized the two-week-old daughter of Mr and Mrs Boal bestowing the name of Pamela Gail.

Mr LeGrow was the minister of this charge about twenty years ago. Following the close of the service he and Mrs LeGrow were greeted by all the old friends and many from Newington United Church and Osnabruck Baptist Church who were present.

A new diaper sold in Japanese department stores sounds a buzzer when a change is required.

EASY PAYMENT PLAN
— Up to 24 Months to Pay —
* Barn Ventilator Fans
* Water Pressure Systems
* Cattle Water Bowls
Plus Installation Charges
Surge Sales and Service
KEITH MacMILLAN
FINCH — YU 4-2844
45tf

Let Us Handle YOUR
Real Estate Problems
We Serve Through
Experience & Knowledge
W. C. MacDONALD
REAL ESTATE BROKER
Phone 288 — Winchester
22tf

SERVICE STATION OPEN THIS SUNDAY
James Brannen
To accommodate the driving public, one service station will be open every Sunday in Chesterville.
May '60

"Record" Editor speak at Cornwall

Keith Graham, editor and publisher of the Chesterville Record, outlined the role of the weekly newspaper to members of the Cornwall Kiwanis Club at their regular luncheon meeting at the Cornwallis Hotel on Monday.

Mr Graham is a veteran of 14 years in the newspaper business in Chesterville.

He said the printed and published word is the sounding board of public opinion and ideas. The editor traced the rise of newspapers since the origin of moveable type in the 14th century.

The origin of newspapers was from a small beginning, and most of the papers first published were weeklies or semi-weekly publications, he said.

The first newspaper in Canada was a small weekly in Halifax called the Halifax Gazette. It started in 1728, he told the Club.

Mr Graham said a popular conception of the weekly editor in the 19th century and even today is being "inkstained, grumpy, opinionated, and always sleeping behind his desk." The weekly editor of today has had to scrub off the inkstains, open his mind to new ideas, and wake up to stay in the business, he stressed.

"With the advent of radio and television, the demand for the advertiser's dollar has increased to the point where the editor of a small weekly must be on his toes," he said.

He said in this day the weekly has a great responsibility to its subscribers and must be kept as a profitable entity in the business world.

Using his paper as an example, he explained there are over 1,600 papers per week to be printed along with other forms of printing to be done.

He said the editor's place in the community is just what he makes it.

Dun.-Gren. Presbytery Woman's Association meets at Kemptville

The Dundas-Grenville Presbytery of the Woman's Association met in Kemptville United Church on September 28.

The president of Presbytery, Mrs E. E. Comstock, presided. Mrs J. S. Gardiner, Kemptville, extended the welcome and greetings were brought by Rev W. B. Corkum from Kemptville United Church, Rev A. MacDonald, chairman of Presbytery, and Mrs Roy Leizert, of W.M.S. Presbyterial.

A literature flash was given by the literature secretary.

The evening session opened with the theme hymn and theme prayer.

The worship period was under the leadership of Mrs Gibson and Mrs Van Dusen, of North Augusta. The offering was received and dedicated by Shanly W.A. Mrs A. Woodland, Spencerville, as delegate to School for Women gave a very thorough and challenging report.

Mrs T. E. Carnachan introduced the guest speaker, Miss Beatrice Wilson, of Toronto, a member of the executive of the Dominion Council, who spoke on "Going Forward."

Mrs E. E. Comstock was presented with a life membership pin and certificate in recognition of her faithful and untiring devotion to her office of Presbytery president. She thanked all for their kindness and co-operation.

The registration report by Mrs W. C. Whitney showed a well-attended meeting. Mrs C. Bower, of Prescott, repored on the courtesy committee.

Rev A. MacDonald, chairman of Presbytery, pronounced the Benediction.

BANDED DUCK—
(Continued from Page 1)

and her father, and Gord Lannin came in with some Huns and a pot full of pigeons. One of the pigeons bagged by Mary had a Montreal band on its right leg. She uses a .410 shotgun under the direction and only in the pesence of her father, a licenced Lands and Forests safety instructor, and shoots only at flying birds.

CARD OF THANKS

I would like to express my sincere thanks to all who remembered me with cards, letters and treats, also all who visited me while I was a patient in Winchester Memorial Hospital and at my home. Special thanks to Dr Byers, Dr Howard Justus and the entire nursing staff.

Jean Munro.

HOT DOGS

Man's best friend, and the cat, can be kept cozy and comfortable winter nights thanks to an electric warming pillow designed in the U.S.

Equipped with thermostatic controls preset at prescribed temperature for pets, the pillow has

Bowling NEWS

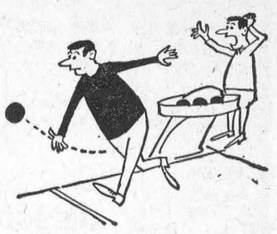



FROM
NEWINGTON BOWLING LANES

Newington West Mixed League

Wilfred Otto's team took over sole possession of first place in the Newington West Mixed League on Thursday night as Hazel Winters had her best night of the season taking over the ladies' high single for the league (280) and the high triple (715). Wilfred took all 7 points from Norma Hehir. Betty Zeran's six took five of 7 points from George Hehir's team.

High scores for the evening, Ladies high singles, Hazel Winters 280, 239, Irene Godard 242, Joyce Gove 231, Thelma Gove 204.

High triples, Hazel Winters 715, Irene Godard 556, Joyce Gove 535.

Men's high singles, Doug Zeran 262, Pete Zeran 245 Gladstone Winters 233 Bert McMahon 230, George Hehir 228, Medi Godard 223.

High triples, Pete Zeran 703, Doug Zeran 614, Gladstone Winters 611, Jim Zeran 614, George Hehir 583.

Industrial League

Cliff Rombough's team remains in first place in the Industrial League on Tuesday night with 17 points, although he was edged by Larry Swain's six 4 points to 3 points.

Dutch Thompson remains in second with 15 points but was edged by Lloyd Marcellus 4 pts. to 3 points on the nights play. Two teams are tied for third place with 14 points.

Bert McQuaig who took all 7 points from Jim Webber and Doug Zeran with a 7 point to none over Ross Baxter.

High singles, Bert Zeran took over the league's high single with a 380, Pete Zeran 289, 284, Bert McQuaig 288, Eric Presley 286, Cliff Rombough 261, Dutch Thompson 253, Allan Shaver 245.

High triples, Pete Zeran 794, Bert Zeran 728, Cliff Rombough 660, Bert McQuaig 644, George Rupert 642, Eric Presley 629, Sterling Zeran 620.

Chesterville Mixed League

Saturday night the Chesterville Mixed Bowling League saw 3 teams tied for first place with 11 points followed closely by a 4th team with 9.

Claude McPhail's team picked up 6 points to Archie McDonald's 1. Blake Feeley's team took 5 to George Anderson's 2.

Ladies' high singles, Sharon Anderson 200, June Laflamme 191.

Ladies' high triples, June Laflamme 509, Sharon Anderson 443.

Men's high singles 203, George Laflamme 200, Ron Droppo 189.

Men's high triples, Blake Feeley 539, George Laflamme 502. Leon McMillan 451, Ron Droppo 451.

Team standings — Claude McPhail's 11, Blake Feeley's 11, George Anderson's 9, Archie McDonald's 11.

ENGAGEMENT

Flight Sergeant and Mrs S. G. Velven, of Vancouver, B.C., wish to announce the engagement of their daughter, Margaret Florence, to John Haldane, son of Mr and Mrs Haldane Durant, of Chesterville. Marriage to take place on November 18, 1961, at 2.30 p.m. in Trinity United Church, Chesterville.

Shop and Save at IGA

GRADE "A" OVEN-READY—17-24 lbs. avg.
Young Toms ..... lb., 37c
GRADE "A" OVEN-READY—10-15 lbs. avg.
Young Hen Turkeys ..... lb., 41c
GRADE "A" OVEN-READY—4-9 lbs. avg.
Turkey Broilers ..... lb., 43c
SWIFT'S READY-TO-EAT SMOKED—5-6 lbs. avg.
Pork Shoulders ..... lb., 43c
TABLERITE STANDING
Prime Rib Roast ..... lb., 69c

SAVE FOR YOUR FREE TURKEY WITH THE IGA CHRISTMAS TURKEY CLUB TOKEN IN THIS ITEM!

SKINLESS, SHANKLESS, SHANK OR BUTT END
Ready-to-Eat Hams ..... lb., 59c
AYLMER CHOICE
Sliced Pineapple ..... 20-oz. tin, 29c
AYLMER
Fancy Pumpkin ..... 2 28-oz. tins, 39c
FREE—One 19-oz. pkg. with the purchase of one 18-oz. pkg.
Robin Hood Pie Crust Mix ..... for 39c
MONARCH
Dessert Topping ..... 9½-oz. bottle, 33c
ECONOMICAL
Dainty Rice ..... 2-lb. pkg., 27c
MAPLE LEAF
Mincemeat ..... 28-oz. tin, 45c
RED ROSE ORANGE PEKOE
Tea Bags ..... pkg. of 60, 75c

FREE—One Pair Top Valu Seamless Nylons
with the purchase of
2 Pair for Only $1.79
IGA BISCUIT FEATURE
1 PKG. IGA PARTY MIX—39 Biscuits
1 PKG. CHOCOLATE MALLOWS—24 Biscuits
1 PKG. IGA COCONUT COOKIES—36 Biscuits
All 3 for Only 89c

ROUGEMONT CHOICE
Cut Wax Beans ..... 2 20-oz. tins, 29c

REYNOLDS
Foil Wrap ..... 25' roll, 29c
FRENCH'S INSTANT POTATO
Pancake Mix ..... 6-oz. pkg., 33c
OGILVIE
Minute Oats ..... 5-lb. bag, 55c
SHIRLEY GAY
Apple Pie ..... 24 oz., 49c
SHIRLEY GAY
Caramel Walnut Buns ..... 13 oz., 39c
CLARK'S
Mincemeat ..... 15-oz. jar, 39c
CLARK'S
Chicken Stew ..... 15-oz. tin, 35c
MONARCH
Quick Margarine ..... 2 1-lb. pkgs., 65c
CHRISTIE'S
Premium Crackers ..... 16-oz. pkg., 37c

Cheese for Your Thanksgiving Table!
KRAFT CHEEZ WHIZ ..... 16-oz. jar, 53c
Fresh-cut Casselman
MILD, COLOURED CHEDDAR CHEESE ..... lb., 29c
KRAFT CANADIAN CHEESE SLICES ..... 8-oz. pkg., 29c
KRAFT VELVEETA CHEESE ..... 2 lbs., 99c
YORK CHEESE CURDS ..... 8-oz. pkg., 29c
Kraft Philadelphia Plain CREAM CHEESE ..... 4 oz., 19c
BURKI CROWN SWISS CHEESE ..... 8 oz., 39c

FREE—100 Extra Gold Bond Stamps
plus 1 large tube
Colgate Tooth Paste
with the purchase of one family size—Reg. $1.33
for 98c

FREE—100 Extra Gold Bond Stamps
plus
1 Pill Box
with the purchase of one 100-tablet bottle
Bayer's Aspirin for only 93c

FREE—150 Extra Gold Bond Stamps
with the purchase of
Bayer's Nose Spray
Reg. $1.25
for only $1.09

FULTON BROS.
Supermarket: HI 8-2195 — PHONES — Appliance Store: HI 8-2195
Chesterville - - - Ontario

AUCTION SALE

of

LIVESTOCK AND FEED

The undersigned will offer for sale by Public Auction on the premises

Lot 8, Con. 10, Osnabruck Twp.
½ Mile West of Newington

on

SATURDAY, OCTOBER 7, 1961

Starting at 1 p.m. Sharp

28 High Grade Cattle, consisting of: 7 High Grade Holstein Milch Cows; Brown Swiss Cow; 3 Holstein Heifers, rising 2 yrs.; 4 Spring Heifer Calves; Bull Calf; Hereford Bull; Ayrshire Heifer, rising 2 years. 7 Shoats, 100 lbs. each; 7 Pigs, 6 weeks old; 10 Pigs, 4 weeks old; 600 Bales Hay; 100 Bales Straw; 4 Milk Cans; Litter Carrier Bucket; 140' Track; Strainer; Numerous Other Articles.

TERMS—CASH

CARL FROATS, Prop.

Dwight Tupper, Auct., Chesterville. 2-1

CARD OF THANKS

I would like to say a sincere "Thank You" to all my friends and neighbours who visited me, sent flowers, gifts, treats and cards while I was a patient in Winchester Memorial Hospital. Special thanks to Dr Howard Justus, Rev D. L. Gordon of Morewood, Rev A. W. Williamson of Finch and Mr Eaton for their visits and prayers, also to the nurses and the whole staff of the hospital.

Mrs Carmel Smirl.

CARD OF THANKS

We would like to take this opportunity to say "Thank You" to everyone who helped in any way at the time of my husband's death. Special thanks to Rev Mr Bugden, organist and choir, and also to all who sent flowers and cards.

Mrs Fred Shay and family.

CARD OF THANKS

I wish to thank all my friends for cards and visits while I was in Winchester Memorial Hospital. Special thanks to Dr H. Justus, the staff and my grand neighbours who brought my wife to see me every day.

Thos. Dillabough.

IN MEMORIAM

OUDERKIRK—In loving memory of my dear mother, Ellen Jane Ouderkirk, who passed away.

Though I was not there to see you die,
To hold your hand, or say goodbye,
I will remember my whole life through
The last few words I had with you.

Ever remembered by daughter Mabel.

IN MEMORIAM

IRVING—In loving memory of our dear daughter and sister, Gwendolyne Margaret Irving, who was accidentally killed 16 years ago, October 6, 1945.

When days are dark and friends are few,
Dear Gwen, how we often think of you;
Friends are friends if they are true,
We lost our good friend when we lost you.

Ever remembered by Mother, Sisters and Brother.

IN MEMORIAM

IRVING—In loving memory of our dear husband and father, Herbie Anderson Irving, who was accidentally killed 16 years ago, October 6, 1945.

Time speeds on, sixteen years have passed,
Since death its gloom, its shadows cast
Within our home, where all seemed bright,
And took from us a shining light.
We miss that light, and ever will,
His vacant place there is none to fill;
Down here we mourn, but not in vain,
For up in Heaven we will meet again.

Ever remembered by Wife, Daughters and Son.

To clean vinegar cruets use diluted ammonia to rinse pieces before washing.

Britain during 1959-1960 approved grants totalling £2,370,000 for colonial development and welfare research.

Dr Howard Justus shows slides to Friendly Circle, Finch

The Friendly Circle of St. Luke's Presbyterian Church, Finch, held their September meeting in the church hall. Mrs Gordon MacIntyre and Mrs Harold Marcellus were in charge of the worship service, with Mrs R. Crawford at the piano.

Mrs Donald St. Pierre recorded the minutes in the absence of the secretary.

Mrs Hector Gillies introduced the guest for the evening, Dr Howard Justus, who showed slides on his trip to Hawaii. He was thanked by Mrs D. K. MacLean.

The meeting closed with the Lord's Prayer. Lunch was served.

RIVERSIDE

Weekend visitors at Casselman home

Week-end visitors at the home of Mr Glendon Casselman were Mr and Mrs John Stevens, of Montreal, Mr and Mrs H. Kennedy, Corwall and Mr and Mrs Peter Casselman and family of North Bay.

Mrs Burl Robinson, Williamsburg, spent Tuesday with her mother, Mrs J. Bogart.

The monthly meeting of the Women's Association of St. Paul's United church was held Tuesday afternoon at the home of Mrs Eldon Ouderkirk, with a good attendance.

Week-end visitors with Miss Isabel McMillan were Mrs Marjory McKercher and Mrs Duncan MacLeod, Maxville.

Miss Sharon O'Donohue. Pembroke, spent the week-end with her parents, Mr and Mrs L. O'Donohue.

Mr and Mrs Ernie Faith and daughter were the week-end guests of Mr and Mrs Alex Rutley.

Miss Mabel Hartle honoured at shower

On Saturday afternoon, September 23rd, about seventy-five friends, relatives and neighbours gathered in the North Lunenburg hall to honour Miss Hartle on her forth coming marriage.

As Miss Hartle was escorted to her chair by her sister Mrs Keith Crites and Miss Beckstead, Mrs Myron Stata played the wedding march. Afterwards everyone remained standing and sang Happy Shower to You.

The address was read by Miss Helen Wilson and she then was presented with a lovely white Bible by Mrs Leo LeBlanc on behalf of the Northfield W.A.. The gifts were then opened and passed around for everyone to see.

Miss Hartle expressed her thanks for the lovely gifts and those responsible for the shower.

A bride's book which had been made by Mrs Thorold Shaver was enjoyed by everyone and caused quite a few laughs, was signed by all.

Two contests, a lucky chair and door prize were enjoyed and Mrs Wilson gave a humorous reading.

A lovely lunch was served by the Northfield and North Lunenburg W.A., which brought to a close a very enjoyable afternoon in honour of Miss Hartle.

The brightly-scaled casdura is a fish found only in shallow pools and lagoons in Trinidad.

Successful fashion show Signet Chapter No. 272 Order of Eastern Star

Signet Chapter No. 272, Order of the Eastern Star held a highly successful fashion show, tea and Bake sale in the community hall, Finch on Wednesday afternoon.

The Fashion Show was opened by the Worthy Matron, Mrs Lynden Hough. Commentator for the show was Mr J. Assally of Jay-Gee Shoes, Cornwall.

The models were, Mrs Marion Marcellus, Chesterville, Mrs Joyce Hough, Finch, Mrs Hazel Winters, Finch, Mrs Ruby Presley, Newington, Mrs Darlene McMillan, Avonmore and Mrs Mulveno McIntyre of Finch. Styles were supplied by the Vogue Shoppe of Cornwall.

Mrs Earl Droppo and Mrs Ida Ouderkirk supplied the musical accompaniment and Mrs F. Cass of Chesterville was the guest soloist accompanied by Mrs H. Greer.

Prizes awarded were as follows — Basket of flowers, Mrs Iris Moss, Long Sault; Quilt, Miss Bonnie Park, Avonmore; Blanket, Mrs Freda Scott, Moose Creek; Cosmetics, Mrs Dennis, Finch; Mrs Archie Lang, Finch; Mrs Evelyn Armstrong, Crysler.

The logwood tree of Central America is the source of the textile dye known as hematoxylin.

AUCTIONED IT OFF

It's reported from San Juan, Puerto Rico, that Herminio Pagan's car skidded off a road, plunged down a cliff, and landed wrecked on a beach.

Bruised but unshaken, Pagan made his report to police, then stood on the beach and auctioned off salvageable parts to the crowd of spectators. "It wasn't worth carting back up on the road," Pagan said.

Abalone, a tasty sea food when specially prepared, is a member of the snail family, found on rocky ocean shores.

PLOW SHARES
BE MONEY WISE
Use DUCTALLOY

DUCTALLOY are guaranteed and will be replaced if broken.
DUCTALLOY and CAST SHARES
To Fit Most Every Make of Plow
WINCHESTER REPAIR SHOP
PHONE 17W
2-2

LIONS CLUB OF MORRISBURG
THANKSGIVING
Turkey Bingo
MORRISBURG CIVIC CENTRE
Thursday, Oct. 5
8 p.m.
15 Regular Games — 5 Extra Special Games
DOOR PRIZE

Dance
CHESTERVILLE
Community Hall
Fri., Oct. 6
Dancing from 9-12.30
Music by Ottawa's
CHECKMATES
(Formerly the Jive Rockets)
ALL YOUR POPULAR ROCK 'N ROLL AND WESTERN SONGS
— Admission: 75c —
52-1

Palm Reader - Advisor
BY MRS TERRY
Advises on all problems of life, health, business, marriage, love.
One Visit Will Convince You
Appointments not necessary. Visit her now!
— Phone WE 2-7342 —
925 Montreal Road
CORNWALL — ONTARIO
51tf

COYNE'S
Sherwin Williams Paints
Barn Equipment
Beatty Pressure Systems
Porter Cable Garden Tillers
Savage 4-cycle Lawn Mowers
Hoover Vacuum Cleaners
Galvanized — Carlon and Copper Pipe
Guns and Ammunition
YOUR HARDWARE CENTRE
Phone HI 8-2505 — Chesterville

Newest FALL Arrivals
LADIES' WINTER COATS
With or Without Fur Collars
$29.50 and up
Ladies' "Laminaire" Winter Coats
This unique, new ,multi-cellular foam gives superior warmth, less bulk, less weight, combined with stabilized fabric, drape without sag, and wrinkle resistant.
$29.50
A FULL RANGE OF
FUR FABRIC COATS
In Shorties, Three-quarter Length and Full Length
$39.50 and up
LADIES CARDIGANS $4.95
Pullovers to Match: $3.98
KAYSER GLOVES WITH MATCHING SCARVES
Including the Latest Shades
KAYSER STRETCHY NYLONS—One size fits all $2.50
KAYSER "SUPP" HOSE $4.95
LADIES' ALL-WOOL SLACKS—From $2.98
Stanfield's MicMac Bulk Knit Yarn
Assorted Shades
4-oz. Skein: $1.00
PATTERN BOOKS
20c each
"YOUR COMMUNITY SHOPPING CENTRE"
A. T. David & Sons
CHESTERVILLE — ONTARIO

fire prevention week
october 8 - 14
there are no golden rules of fire prevention.
Your own good common sense is all the protection you need.
Avoid overloaded circuits. Clean out that corner of the basement that's been bothering you.
Keep a little fire extinguisher in the kitchen, (the local stores have inexpensive kitchen types).
Remember
it's YOUR own home and YOUR own kids you're protecting.
DON'T GIVE FIRE A PLACE TO START
Inserted by Chesterville and District Safety Council

AVON CALLING
For a representative for Chesterville rural area.
Please write:
Mrs G. Nassif
13 Old Orchard Ave.
CORNWALL — ONTARIO
43tf

FLANNELETTE WEAR—
Boys' PYJAMAS—8-16 years, assorted patterns 2.98
Ladies' NIGHTGOWNS—Fancy ..... 2.98 - 3.95
Girls' PYJAMAS—2-4-6 years, plains, fancies ..... 1.79 - 2.50
Men's NIGHTGOWNS—Stripes 3.95
Men's PYJAMAS—Stripes, fancies ..... 3.95 - 4.95
Ladies' PYJAMAS—Fancies, plains ..... 2.98 - 3.95
Infants' 2-PANT SLEEPERS 1.98
Boys' PYJAMAS—2-4-6 years 1.98
SWEATERS—
Men's, boys'. We are receiving cardigans, pullovers in different knots—button or zipper front. Choice of collar styles; many new colours as well. Come in and check with us now.
Rust Craft Greeting Cards for All
Men's Lined GREEN DRILL JACKETS—38-44 ..... 6.98
Men's Lined BLUE DENIM SMOCKS—38-44 ..... 6.95
Men's HEAVY COTTON FLANNEL JAC SHIRTS 4.95
Men's SUEDE LEATHER JACKETS—Navy, brown 21.50
Come in and see our UTEX WINTER JACKETS for men and boys.
Moriarty's
Phone HI 8-2354 — Chesterville

CARL E. McMILLAN'S
Used Car SPECIALS
Watch Our Lot for
Our New Supply of Guaranteed
FIRST-CLASS USED CARS
New Arrivals Expected Shortly
THIS WEEK'S SPECIAL
1954 PONTIAC 4-DOOR
Priced at Only
$335.00
CARL E. McMILLAN
Bus.: HI 8-2146 — PHONES — Res.: HI 8-2002
Chesterville — Ontario

FRESH, GROUND REG. 69c LB.
Astor Coffee ..... now, lb., 60c
IDEAL CHOICE—20-oz. tins REG. 2 FOR 39c
Whole Kernel Corn ..... now 2 for 35c
REG. 27c
Walker Staltines ..... 1-lb. boxes, now 2 for 49c
Special Price on Brooms
Reg. $1.39 - $1.65 - $1.98 - $2.25
Now $1.25 - $1.50 - $1.79 - $1.99
MEN'S AND BOYS'
WORK GLOVES & LINED MITTS
Half Regular Price
GEORGE GILLARD & SON
Phone HI 8-2353 — Chesterville

LADIES' FLANNELETTE PYJAMAS
Sizes S-M-L: $2.96; O.S.: $3.95
LADIES' FLANNELETTE GOWNS
Sizes S-M-L: $2.95
LADIES' MENKO
SUPER-SUEDE SLIMS
Colours: Gold, Cinnamon, Green, Brown and Black
Sizes 10-18
Price: $6.95
COLQUHOUN'S LADIES' WEAR
MRS JEAN FYKE, PROP.
Phone HI 8-2142 — Chesterville

AT THE CHURCHES

ST. LUKE'S LUTHERAN CHURCH — DUNBAR
SUNDAY, OCTOBER 8, 1961
9.30 a.m. Morning Service
Rev. Andrew Blackwell, Minister
"Come to Worship, leave to Serve."

PRESBYTERIAN CHURCH
Rev. A. D. Sutherland, Minister
SUNDAY, OCTOBER 8, 1961
10.00 a.m. Chesterville
11.15 a.m. Morewood
2.00 p.m. Dunbar
Everyone Welcome

TRINITY UNITED CHURCH
Rev. E. B. Bugden, Minister
SUNDAY, OCTOBER 8, 1961
10.30 a.m. Worship Service
10.30 a.m. Sunday School
Choir practice at 7.30, Friday.

THE PENTECOSTAL CHURCH
Rev. M. Heimbecker, Minister
SUNDAY, OCTOBER 8, 1961
10.00 a.m. Sunday School
11.00 a.m. Worship
7.30 p.m. Evangelistic
Wed., 8 p.m.: Prayer Service.
Bible Club: Friday afternoon, at 4 p.m.

UNITED CHURCH OF CANADA
Mr Fawcett Eaton
SUNDAY, OCTOBER 8, 1961
9.00 a.m. Grantley
10.00 a.m. Berwick
11.15 a.m. Finch

MOREWOOD UNITED CHURCH
Rev. D. L. Gordon, Minister
SUNDAY, OCTOBER 8, 1961
10.30 a.m. Morning Worship
11.30 a.m. Bible Class
All Made Welcome

CHURCH OF THE HOLY TRINITY
Rev W. L. Thomas, Rector
SUNDAY, OCTOBER 8, 1961
10 a.m. Sunday School
11 a.m. Holy Communion

PRESBYTERIAN CHURCH
Finch — Crysler
Rev. A. W. Williamson, B. A.
SUNDAY, OCTOBER 8, 1961
Crysler: 9.45 a.m., Worship Service.
Finch: 11 a.m., Morning Worship
7.30 p.m., Evening Service

Newsletters of Community Happenings as reported by Our Correspondents

Country Correspondence

Phone or send your personal news to your local correspondent or call the Record at HI 8-2144, Chesterville.

COLQUHOUN

Spend few days at Sudbury

Messrs Jack Lannin and Gordon Whittaker spent a couple of days with Mr Bill Lannin at Sudbury.

Local Items

Mr and Mrs Duane Gow, Mr and Mrs Douglas Gow, Mr and Mrs Clifford Gallinger and Steven, Mr and Mrs E. J. McMillan, Mr and Mrs Wm. Gow, Mr and Mrs George Gow and family, Mr and Mrs Stanley Gow and family spent Friday evening with Mr and Mrs Mahlon Gow, Mrs Lily Gow and Mr James Gow.

Mr and Mrs Mahlon Gow, Carol and Iris and Mr James Gow spent Saturday evening with Mr and Mrs Clifford Gallinger and Steven.

Miss Elaine Kyle, of Cornwall, spent the weekend at her home.

Mr and Mrs Reynald Longtin, Rejeanne and Louise spent Saturday evening with friends at Moose Creek.

Mrs Kenneth Hummel, Linda and Doris attended the Loveless-Hanna wedding in the Presbyterian Church, Finch, on Saturday.

Mr James Gow, having spent the past month visiting friends and relatives in the district, left by plane on Monday for his home in California.

Mrs R. C. Colquhoun and Wilson spent a few days last week visiting friends in Toronto, returning via the U.S.A.

Mr and Mrs Emerson Barkley spent Sunday afternoon with Mr and Mrs L. Whittaker and Gordon.

Mr and Mrs Geo. Gow, Dawn and Connie spent Sunday evening with Mr and Mrs Mahlon Gow and family.

Mrs Ivan Whittaker had dinner on Thursday with Mrs Laurence Whittaker.

7th AVE., OSNABRUCK

Guests at wedding on Saturday

Mrs Jennie Flegg and Mr and Mrs Stewart Hart were guests at the wedding and reception on Saturday afternoon of the former's nephew Fay Beckstead and Martha Hartle at Lunenburg United Church.

Mr Garry Pender, Toronto, spent the week-end with Mrs Jennie Flegg and attended he Beckstead - Hartle wedding.

Mr and Mrs John Grandaw were Saturday guests of Mrs George Johnston, Chesterville.

NATION VALLEY SOUTH

Spend weekend with Merkley family

Misses Barbara Ann Merkley and Carol Bailey, Ottawa, spent the weekend with Mr and Mrs Lloyd Merkley and family.

Local News

Mr and Mrs Ralph Gray were recent callers of Mr and Mrs Ronald Fulton, Maple Ridge.

Mrs J. Swerdfeger and Carl Swerdfeger, Morrisburg, and Mr and Mrs Albert Bowman, Chesterville, were guests Sunday afternoon of Mrs Roy Styles and Mr and Mrs Gerald Styles.

Mrs Ray Dillabough and children, Dunbar, spent a day last week with Mrs C. Gray and Mr and Mrs Mac Gray.

Mr and Mrs Foster Bowman attended the 25th wedding anniversary of Mr and Mrs Kenneth Raymond, Lunenburg, Saturday night.

Mrs Roy Styles and Mr and Mrs Albert Bowman, Chesterville, spent Sunday afternoon with Mrs A. Bowman, Church Rd.

Mr Earl Gray, Lansdowne, was a recent caller in the Valley.

Mrs Jack Bush and baby, of Avonmore, were recent guests with Mr and Mrs Ewart Stoddart and Basil Stoddart.

Mr and Mrs Ralph Gray and Mr and Mrs Don Runions, Morewood, spent Sunday at Fantasy Valley at Clarence.

NORTH LUNENBURG

Extend congratulations to newly-weds

Congratulations to Mr and Mrs Fay Beckstead who were married Saturday in St. Mark's Memorial Church, Lunenburg. Mrs Beckstead was the former Miss Mabel Hartel, daughter of Mr and Mrs Basil Hartle, Northfield Station.

Mrs Earle MacMillan and Peggy of Finch, spent Wednesday with Mr and Mrs Delmer Wilson and family.

Mr Elmer Gallant of Toronto, spent the week-end with Mrs Gallant and family and Mr and Mrs Fred Wert and family.

Mr and Mrs Earle MacMillan of Finch and Mr and Mrs Delmer Wilson attended the Goulet-Wilson wedding in Our Lady of Grace church on Saturday last.

Mr and Mrs Lyle Mattice and son were Sunday guests of Mrs N. Waldroff and Miss M. Moke.

Miss Betty Hawn, Newington, spent the week-end with Miss Sandra and Sylvia Wilson.

zMrs Cynthia Fetterly of Lunenburg is visiting her daughter, Mrs Myron Stata, Mr Stata and family.

Mr James Connors of Ottawa, spent the week-end with Mr and Mrs Bryce Rupert and Lori Lynn.

Mr Ross Zeran spent Monday in Morrisburg.

Mrs Delmer Wilson spent Sunday with Mr and Mrs Zenna Hill and Mrs Rose Bryan of Long Sault.

Mrs Arthur Smith, Grant's Corners, Mrs George Casselman of Eamer's Corners and Mrs Albert Forrester of Cornwall spent Wednesday afternoon with Mrs D. Wilson and Sherry Lynn.

A number of Ladies attended he W.A. and W.M.S. meeting at the home of Miss May Moke on Wednesday afternoon last.

Miss Kathleen Moke and Miss Sylvia Wilson, both of Ottawa and Miss Bessie Koncency, R.N. of Cornwall, spent the week-end at their homes here.

Mr Steven Summers and Miss Gloria Summers of Newington, spent the week-nd with their sister Mrs Gary Wilson and Mr Wilson.

In Ontario, an average of 25 cars a day leave the road and overturn, without the "excuse" of involvement with another car or obstruction. "Slow Down and Live!" asks the Ontario Safety League.

NORTH VALLEY

Wednesday guests at Hollister home

Rev and Mrs A. W. Harding, of Bowmanville, were Wednesday guests of Mr and Mrs Glenn Hollister.

Local News

Mr and Mrs Glenn Hollister and Mr and Mrs Ivan Warner, Petawawa, spent a day visiting the former's grandmother, Mrs Mary Baker, and neighbours.

Mr and Mrs Glenn Hollister, Carol Dawn, Beverley and R. Rabey spent Saturday visiting Mrs H. Parks and Mr and Mrs J. Kirham at Maberley, also Mr and Mrs Herrick MacDonnell at Zealand.

The ladies of North Valley United Church held a successfull cooking sale at Stewart Markell's store, Ingleside.

Mr and Mrs Murray Hart and family spent Sunday with Mr and Mrs Charles Hart.

Mr and Mrs Aiken, Montreal, spent the weekend with Mr and Mrs Charles Hart.

Miss Louise MacLean spent the weekend at her home. Miss Marjorie MacLean, R.N., also spent a few holidays with Mr and Mrs Donald MacLean and Ian.

Mr and Mrs Glenn Hollister and Carol Dawn visited Mrs Hollister's sister, Mrs R. A. MacLean, and her mother, Mrs Isabel Willard, Maxville.

HYNDMAN

Tuesday dinner guests at Grant home

Mr Roy McCarley and Mr and Mrs Carl Grant and Robert had dinner on Tuesday with Mr and Mrs Robert Grant.

Mr and Mrs George Norton and Mr and Mrs Chester Gilmer were Tuesday evening visitors of Mr Carman Norton, Heckston, the occasion being his birthday.

Mr and Mrs Melvin Black, Oxford Station, visited her uncle Mr Roy McCarley, Thursday evening.

Mr Cecil Somerville visited Mr and Mrs Henry Barkley, Iroquois on Wednesday evening.

Mr and Mrs Chester Gilmer of this place, and Mrs Robert Gilmer, Kemptville, visited Mr Robt. Gilmer, Tuesday afternoon, who is a patient in the Oxford Private Hospital, Kemptville.

Mr and Mrs Melvin Black, Oxford Station, visited her uncle Mr Roy McCarley, Thursday evening.

Mrs Mary Francis of this place and Mr and Mrs Garnet Halpenny of South Mountain visited Mrs Garnet Sears and Mr Hudson on Sunday. They are patients in the Civic Hospital, Ottawa. They had tea with Dr and Mrs Hugh Robertson of Ottawa.

Mrs Arnott Conley and Darlene of Brockville had dinner on Sunday at the Lattimore home. Mrs Jane Lattimore went home with them for a few days.

GRANTLEY

Sunday dinner guests with Carr family

Mr and Mrs Elburn Carr, Berwick, had dinner on Sunday with Mrs Donald Carr and Mr and Mrs Claude Carr.

Mr and Mrs Willis Robinson, Winchester, called on Mr and Mrs Glenn McMillan and family on Sunday afternoon.

Mrs Bert Link and Brenda had dinner on Saturday with Mr and Mrs Mason Robinson.

Mrs Eva Kittle, Smiths Fals, Mrs Arthur Gallinger and Mrs Byron Gordon, Cornwall, recently attended he funeral at Williamsburg of the former's brother Mr Hugh Fetterly, formerly of Cornwall and were supper guests of Mrs Donald Carr and Mr and Mrs Claude Carr.

Mr and Mrs Vernon Whaley and Kevin, Cornwall, visited on Sunday with Mrs John McMillan and Grant.

Mr and Mrs Hubert Curran and family spent Saturday evening with Mr and Mrs Dalton Carr and Carolyn.

Mr and Mrs Jim Hesson, Mr and Mrs Mason Robinson called on Mr and Mrs Stewart Stanley of Edwards on Sunday afternoon.

Mr and Mrs Lloyd Smith and daughters and Mrs Wm. Smith visited on Saturday evening with Mr and Mrs Earle McMillan and family.

Inscribed stones believed parts of a Babylonian dictionary dating from 2,000 B.C. have been excavated in the Shaharzour valley in

BERWICK

Sunday guests at McPherson home

Sunday visitors with Mr Henry McPherson and Tom were - Mr and Mrs Arthur Chismore of Cornwall and Mr and Mrs Archie McPherson and son, Alex of Williamstown.

Mr and Mrs Norman MacQueen and family of Prescott, visited with relatives here over the week-end.

Mr and Mrs Orlin McEwan of Ottawa, were the guests of Mr and Mrs A. Anderson on Sunday.

Mrs Harold Thompson of Cornwall, spent a few days recently visiting relatives here.

Mr and Mrs Alvin Burd of Crysler have purchased the house and lot belonging to Mr Eubald Lalonde and will be movhere soon.

All are sorry to here Mrs Ellen McPherson is ill at her home here. We wish her a speedy recovery.

Mrs Charlie Burd spent a few days with her son and daughter-in-law, Mr and Mrs R. Burd, after returning home from the hospital in Winchester.

Mrs Isaac Stephenson, Avonmore, called on Mrs Will Ouderkirk on Monday.

We are glad to hear Mrs C. Smirl returned home from Winchester Memorial Hospital much improved in health.

ORCHARDSIDE

Returns home after visiting in U.S.A.

Mrs Bessie Merkley has returnhome after spending some time visiting with Mr and Mrs Otty Bolster and family, Malone, N.Y.

Mr and Mrs John Bolton, Winchester Springs, visited on Sunday with Mrs Nellie Loucks and Bruce.

Mr and Mrs Dwight Tupper visited on Sunday last with Mr and Mrs Clifford Swerdfeger of Finch.

Mr Roger Carkner returned home from Winchester Memorial Hospital on Thursday last.

Mr and Mrs Ralph Summers and granddaughter, Debbie took tea on Thursday evening last with Mr and Mrs Ernest Beckstead and Walter.

Mr and Mrs Albert Cross, Shanley, spent Sunday evening visiting Mr and Mrs Willie Henderson and Donald and Miss Nellie Sullivan.

Mr Hulbert Henderson and son Bobby spent Saturday at the home of Mr and Mrs Willie Henderson.

Mr and Mrs Audeen Merkley and family, Cornwall, visited on Sunday with Mr and Mrs Stanley Price and daughters.

Miss Linda Marcell, Mountain, spent the week-end visiting Mr and Mrs Walter Merkley.

Mr and Mrs James Imrie, Kingston, visited on Sunday with Mr George Elliott and Mr Dalton Elliott.

Mr and Mrs Ray Hummel of Cheserville, called on Mr and Mrs Dwight Tupper and family on Sunday evening.

Mr and Mrs Preston Rodney of Winchester, spent Sunday afternoon visiting Mr and Mrs Alfred Carkner and family.

Mr and Mrs Harlan Helmer, Winchester, had tea on Sunday with Mr and Mrs Alfred Carkner and boys.

A number of children are absent from school with an attack of chicken pox.

FIND ANCIENT CHURCH

A Roman church of the 5th century, A.D., has been found at Orchrid near the Albanian frontier.

The church is circular, with a diameter of 70 feet, and has many mosaics depicting people, birds and various objects.

FINCH

Spends few days in Montreal

Mrs H. E. Bush spent a few days visiting with her daughter Mrs Howard Wert of Montreal.

Mr and Mrs Ed Rutley and Mr and Mrs Willis North of Toronto spent some time visiting their daughter Mrs Carl Waldroff and Mrs Donald McIntyre and their families.

Mr and Mrs Robert Staley and ing relatives in the Van Dorf family spent a fortnight visitregion of Central Ontario.

Mrs Arthur Hough left on Wednesday from Dorval to visit relatives in Saskatchewan.

SEPTEMBER MEETING ST. LUKE'S LADIES AID

The September meeting of the Ladies' Aid Society of St. Luke's Pdesbyterian church was held in the church hall. Mrs Hugh MacDougall read the scripture and the Apostles' Creed was repeated in unison.

Miss Leila McQuaig presided for the meeting and the minutes and correspondence were read by the secretary, Mrs Harold Cameron. Mrs MacDougall presented the treasurer's report.

Plans were discussed for future activities. The Ladies' Aid will cater to a lunch following a meeting with the board and teachers of North Stormont High School. A rummage sale and bake sale will be held on Saturday, October 14, and the Fall Bazaar and Tea on Friday, October 27th.

The meeting closed with the Lord's Prayer.

A good Persian rug takes years to make.



WILLIS PRICE ELECTRICAL CONTRACTOR
HI.8-2186 CHESTERVILLE



S.G. BLACK
SHELL HEATING OILS GASOLINE MOTOR OILS GREASES KLEEN-FLO
"SERVICE IS MY BUSINESS"
PH.107 WINCHESTER

HYLO EGGS
Receivers and Distributors
Grading Stations
Winchester — Osgoode
Chesterville

The Egg Grading Station will be closed
Monday, September 11
and
Tuesday, September 12
in observance of the Jewish New Year

Harold Marriner, Manager
Chesterville

Live Better Electrically

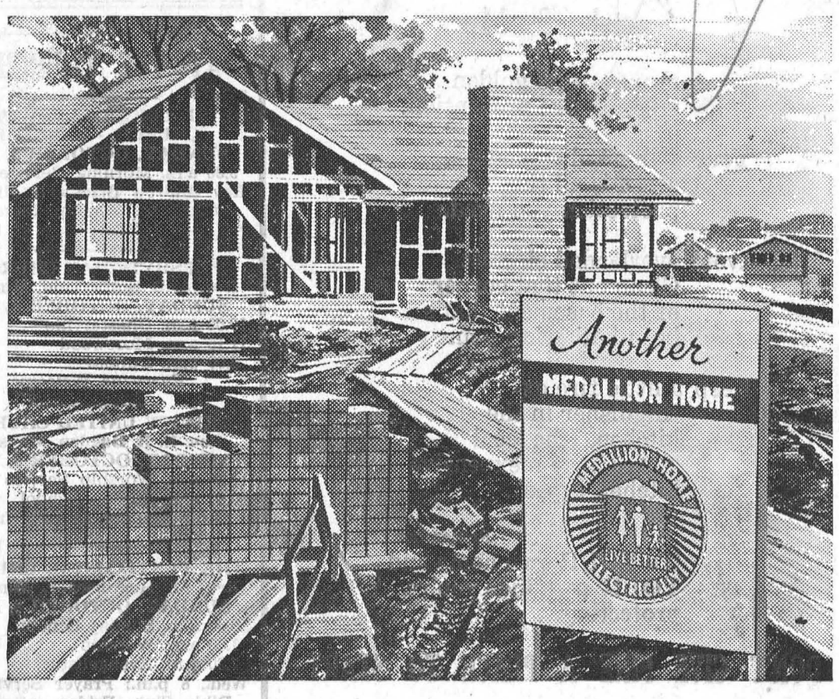

SIGN OF THE TIMES!

The Medallion Symbol of Electrical Excellence

This Hydro-approved Medallion tells you that progressive builders are providing for extra comfort and convenience through a new high standard of electrical living . . . even in modestly priced homes. When you buy or build a new home the Medallion will help to protect your investment in these important ways:

POWER CONDITIONING. A 100 ampere service entrance and a "full housepower" distribution panel provide the capacity needed to operate your household services efficiently, economically, and safely . . . now and in the future.

APPLIANCE CONDITIONING. Circuits and outlets for those work-saving, time-saving appliances are plentiful. Every Medallion Home anticipates your future needs. And at your *immediate* service is a new fast-recovery, two-element, flameless water heater . . . ready to keep an abundance of hot water "on tap" at the lowest possible cost.

LIGHT CONDITIONING. Another important "extra" is the planned lighting which adds charm and beauty both inside and out . . . makes work and play areas brighter and safer.

A "Gold Medallion" Home is all-electric, including heating.

Information about the Medallion Electric Homes in your community can be obtained from your electrical contractor or your local Hydro office.

HYDRO is yours

FARMERS

Are you ready for the grain harvest? Will your present equipment be able to handle it?

We can offer you the very latest and best in IHC Harvesters, including Self-propelled Combines, p.t.o. Combines.

A FEW GOOD USED BINDERS
USED STEEL THRESHERS

CHARLES McMILLAN
YOUR INTERNATIONAL HARVESTER DEALER
CHESTERVILLE DIAL HI 8-2166

WEEK-END SPECIALS

FANCY RED McINTOSH
Apples ..... 3 lbs., 29c
GOLDEN YELLOW
Bananas ..... 2 lbs. for 29c
GRADE "A" EVISCERATED
Turkeys ..... 10-12 lbs. avg., lb., 41c
MAPLE LEAF TENDERSWEET
Ham ..... whole or half, lb., 79c
LONDON TOWNE
Mincemeat ..... 28 oz., 37c

Casselman's Grocery
— CLOVER FARM —
Phone HI 8-2373 — Chesterville

FARMERS

JUST ARRIVED—

The Brand New 1962 M-F '35' Gas and Diesel Tractor

Now on Display at Our Showroom
THEY'RE BIGGER AND BETTER THAN EVER!
This Week's Specials in Used Tractors

1 INTERNATIONAL '300'—With 3-furrow hydraulic plow, perfect condition. Priced at only $995.00
1 COCKSHUTT '30'—Perfect, with 3-furrow tractor plow. Priced at $775.00
1 FERGUSON 'TE 20'—With hydraulic plow. Price $775.00

See us before you buy a Tractor or Plow for BEST BUYS!

1 HEAT HOUSER—With windshield, for Ford Tractor, used.
1 HEAT HOUSER—With windshield, for M-H 44 or 30, used.

LEON R. McMILLAN
MASSEY-FERGUSON DEALER
THOR, CONNOR & GIBSON APPLIANCES
Ph. HI 8-2146 —Day or Night— Chesterville

The BIBLE TODAY . . .



An "average Anglican" attending church regularly, but not a "doer," said "You start my day, but help during the working hours also. One should read one's Bible, but when busy in an office, I can't arrange that very well, but I can dial a number and listen a few minutes. I've dialed that number when I've been lonely, depressed, tempted, needing an answer, then also when I count my blessings and am thankful."

This is part of a letter received by the Rev J. Thompson, Secretary of Western Ontario District, of the Canadian Bible Society, and was written by a user of the daily Scripture reading service by telephone established in London. The invitation, "Telephone a number and hear a portion of the Word of God," was only moderately publicized. On two average days, a year apart, 713 and 720 telephone calls, respectively, were completed and 148 and 218 calls, respectively, could not be completed because the line was busy.

The most number of calls were during the noon hour and the hours after school. The least use was made of this service between two and four p.m. A check on the calls also showed that the service was busy late at night and throughout the night.

Other letters, many from business men, expressed gratitude for the service and for help received from hearing the Bible verses in many of the stressful situations of life. One person named the service "Bible Anonymous."

Suggested Bible Readings

Sunday, Oct. 8, Jeremiah 33: 1-16.

Monday, Oct. 9, Ezekiel 2: 1-10.

Tuesday, Oct. 10, Hosea 11: 1-12.

Wednesday, Oct. 11, Micah 4: 1-13.

Thursday, Oct. 12, Mark 1: 1-20.

Friday, Oct. 13, Mark 1: 21-45.

Saturday, Oct. 14, Matthew 5: 17-20, 38-48.

Indian viallage near Niagara Falls

When the superintendent of New York County Forest received an order last winter to produce 3,000 poles for the construction of an Indian village he was slightly taken aback, says Sylva, the magazine of the Ontario Department of Lands and Forests.

The inquiry had been received in the forester's office from Murray Ruta, prominent Niagara Falls businessman. Mr Ruta was taking action on an idea submitted to him the previous August by Ray Logan, a full-blooded Indian of the Delaware tribe.

The Indian village was to be a commercial venture depicting how Indians of the Niagara Falls area lived in the past. The poles were to be a very important part of the project, since they would be used to surround the village as a stockade, as well as in construction of some of the buildings. The stockade was to be approximately 250 feet long, 125 feet wide and twenty-five feet high.

After accepting Mr Ruta's order, the zone forester and his staff selected a twenty-year-old red pine plantation, and marked the trees which were to be cut. A selective thinning was made—which meant that, rather than cutting down all the trees in a small area, the pole trees were selected throughout a wide area. This had the effect of benefitting the trees which now had more room to grow.

Once marked, the woods operations staff felled the selected trees with power saws. Then, with a tractor, the poles were skidded to the pole yard where they were loaded on a transport.

The Indian village is located in Stamford Township, one mile from Niagara Falls, on the Portage Road which was formerly an old Indian trail around the falls from Chippewa to Queenston. Its buildings include four tepees, a bark longhouse, an authentic Indian log cabin, steam bath and medicine man's lodge. The longhouse, which was the Indians' community hall, is constructed of bark siding and bark roof on a pole frame.

The tepees were made by Chief Red Cloud of the Brantford Reserve. Chief Red Cloud was once with the Buffalo Bill show and, at one time, made tepees for Hollywood motion pictures.

The log cabin is an original of hand-hewn timbers, and now serves as a museum. In the early 1700's the Iroquois found the log cabin of the early white settlers to be very comfortable, and they began to build them in place of bark houses and tepees.

The village is inhabited by nine full-blooded Indians of the Ohsweken Reserve, which is part of the great Six Nations Reserve. The complement is made up of a chief, a princess, an expert bowman, a handicraft expert, a man who explains construction of the longhouse, and four dancers who put out a full-dress, five-minute show every half hour.

Thus, a modern man-made forest has helped to provide a link with the past and a replica of a fascinating part of Canadian history.

Frederick Wilfred Shay

A well-known retired farmer, resident of Chesterville for the past few years, passed away Sunday, September 24, after a two-year illness. He was Frederick Wilfred Shay. He was in his 85th year. He had lived in this district all his long life.

Born September 6, 1877, he was the son of the late John Shay and Charlotte Merkley. He is survived by his wife, the former Effie Dillabough. To the union were born four sons and one daughter. They are Milton and Cecil, Chesterville, Arthur of Finch and Lorne, Manotick. Mrs Jake Baker (Clara) lives with her family on the Finch Road.

Mr Shay is also survived by two brothers, Colin and William, both of Chesterville, and one sister, Mrs Ed Cline, Cornwall. There are a number of grandchildren left to mourn their grandfather.

Funeral service was held from the W. B. Rowe Funeral Home to Trinity United Church on Wednesday, September 27, where service was conducted at 2 p.m. by the Rev E. B. Bugden. Interment followed in Maple Ridge Cemetery.

Pall bearers were Archie MacDonald, Allan Moran, Delbert Hummel, George Barkley, Miles Ouderkirk and J. Howard Fulton.

The catbird of Eastern Canada is a type of mocking bird.

POISON IVY CAN BE WIPED OUT

You can get rid of poison ivy with chemicals or implements, but it will take persistence to completely clear it from your property.

E. G. Anderson, of the Canada Department of Agriculture's scientific information section, Ottawa, explains several methods of eradicating poison ivy in a four-page pamphlet just issued by the department.

Chemicals, he says, are recommended for killing poison ivy covering large areas and in other places where it is not practical to remove the plants with hand implements.

For small areas a 2 or 3-gallon sprayer should be used. For larger areas the job should be done with a sprayer mounted on a truck or tractor.

Rubber boots, coveralls and gauntlets are strongly recommended by Mr Anderson for anyone who plans to eradicate poison ivy or work where it grows.

The first application should be made when the foliage is well developed, usually early in June. A thorough spraying job is essential and every leaf must be covered with the chemical. Where the growth is very thick, it may be necessary to spray again within a few days. The second spraying is important, Mr Anderson points out, because new growth or plants missed the first time will re-infest the area. Spraying should be repeated whenever new growth appears, but not after mid-August. Further treatments are usually needed the second year to kill all the plants.

Depending upon the density of the poison ivy and the type of chemical used, one gallon of solution usually covers from 100 to 200 square feet, he said.

Chemicals recommended by Mr Anderson for killing poison ivy include brush killer, silvex, amitrole, ammate and 2,4-D. Because some of the products are corrosive and all—even in minute amounts— can damage desirable plants, it is most important that spraying equipment be carefully cleaned after use.

Where it is not feasible to use chemicals to eradicate poison ivy, isolated plants can be removed with a grub hoe or spade. In large areas, such as gardens and cottage lots, poison ivy can be killed quickly and cheaply by the usual methods of cultivation.

Additional information on the eradication of poison ivy can be obtained in Mr Anderson's booklet, "Poison Ivy," published by the Canada Department of Agriculture. Copies of the pamphlet may be obtained without cost by writing to the Information Division, Canada Department of Agriculture, Ottawa, Ontario.

SCOTCH WATER BY THE BOTTLE

Enterprising Scots are shipping plain water at 10c a bottle. The Financial Post reports.

A group of Paris night club owners bought 5,000 bottles from a Glasgow firm. The company plans shipments soon to North America. Market appeal: "You are nobody if you don't take genuine Scottish water with your whisky."

Richest and most luxurious of historic needlepoint lace was that made in Venice in the 17th century.



EVERYBODY EATS- TRY THESE

By Helen Graham

A VARIETY OF MEATS

TRY A STUFFED BEEF HEART some day for dinner. It is easy to prepare and makes a pleasant change. Or a hot spiced beef tongue makes a delicious meal with baked potatoes, creamed carrots and a dish of ice cream or a favourite pudding for dessert.

Stuffed Beef Heart

Wash heart with salted water; remove veins and arteries; wipe dry. Fill cavity with dressing made as follows: Blend together 1 cup fresh bread crumbs, ½ tsp. salt, dash pepper, 1 tsp. finely chopped parsley, 1 tsp. summer savory, 1 tbsp. grated onion, 1 chopped unpeeled apple, 1 tbsp. melted butter. Sew edges together. Sprinkle with salt and pepper, dredge with flour. Place fat in baking pan; brown heart in hot fat. Pour in boiling water 1 inch deep, cover tightly, bake about 2 hours in 325 degree oven.

Serve left-over cold heart for supper with escalloped potatoes and jellied fruit salad.

Roast Spiced Tongue

For most economical buy select a large beef tongue. Soak tongue overnight in salted water. Drain; place on rack in pressure cooker, add 2 cups water. Cook 1 hour at 15 pounds pressure. Allow pressure to return to normal gradually. Remove from cooker and skin tongue. Place tongue in shallow greased baking dish. Add a little of the liquid from the pressure cooker; sprinkle generously with mixed whole spices. Bake in 300 degree oven half hour, basting frequently.

Serve with mashed potatoes, hot buttered carrots and a sweet relish.

Steak and Kidney Pie

1½ lbs. beef steak
½ lb. kidney
Salt and pepper
1 tbsp. chopped onion
1 tbsp. chopped parsley
Pastry

Cut steak and kidney into inch cubes and dredge with flour. Season with salt and pepper. Arrange meat in greased casserole and add onion and parsley and sufficient water to cover meat. Cover casserole and cook in moderate oven until meat is almost tender, about 1 hour. Remove cover and replace with pastry. Heat oven to 400 degrees. Return pie to oven and bake 15 minutes or until pastry is browned.

Fried Liver and Tomatoes

8 thin slices pork or calves liver
½ cup tomato juice
6 tbsps. cooking oil
2 medium onions, sliced
½ tsp. salt
½ cup flour
⅛ tsp. pepper
4 tomatoes peeled and cut in thick slices
1 tbsp. flour

Heat oil in heavy frying pan. Add onions and cook till tender but not brown. Sprinkle with salt. Remove from pan and keep hot. Combine ½ cup flour and seasonings. Roll liver slices in flour mixture. Cook in pan used for onions. Remove from pan and keep hot. Dip tomato slices in remaining flour mixture and cook in same pan till lightly browned. Remove tomatoes to hot dish. Add 1 tbsp. flour to remaining fat in the pan. Blend till smooth. Stir in tomato juice gradually and cook till thickened. If too thick add water. Combine liver slices, onions and tomatoes on a hot serving platter. Pour sauce over.

RECENT BIRTHS AT MEMORIAL HOSPITAL

Sept. 20:
Mr and Mrs Stennett RaFuse, Morrisburg, a daughter.

Sept. 21:
Mr and Mrs Gordon Holmes, Winchester, a son.

Sept. 23:
Mr and Mrs Leslie Bilmer, of Morrisburg, a son.
Mr and Mrs Klass Leyenaar, Winchester Springs, a son.

Sept. 24:
Mr and Mrs Roland Fortier, Embrun, a son.

Sept. 25:
Mr and Mrs Kenneth Cameron, Finch, a son.

St. Luke's Explorers hold first fall meeting

St. Luke's Presbyterian Explorers held their first fall meeting at the home of Mrs W. G. Brownlee, with Miss Vera MacLean, Counsellor, presiding.

The meeting opened by repeating the Explorer Purpose in unison, followed by the singing of the Explorer Hymn "This is my Father's World." The scripture lesson was read by Brenda Waldroff, and the Explorer prayer repeated in unison. The hymn "What a friend we have in Jesus" was sung with Susan Anderson as pianist. The offering was received by Carol MacDougall and dedicated by Pamela Rutley. Roll call was answered by eight Explorers, each telling one highlight of their summer vacation.

The counsellor welcomed three new Explorers — Brenda Waldroff, Bette Ann Smith, and Darlene Parenteau, and briefly explained the Explorer program to the new members.

Election of officers was held and the following were elected — Chief Explorer, Susan Anderson; Keeper of the Log, Pamela Rutley; Keeper of the Treasure, Carol MacDougal.

Several projects for the new year were discussed, and two interesting contests conducted by the Counsellor brought the meeting to a close. Lunch was served by the hostess, Mrs W. G. Brownlee.

RENEWS MEDICINE CHEST

Enamel will rejuvenate the medicine chest if it has become soiled and spotted.

An attractive effect is often obtained by finishing the interior of the cabinet in the colour that blends with the bathroom.

The oil-rich sheikdom of Kuwait stretches 90 miles along the head of the Persian Gulf.

THERE'S OUTSTANDING VALUE IN A "PRECISION-BUILT GARAGE FROM LANNIN'S



Double Garage: 20'x20' Single Garage: 12'x20'

PB PRECISION-BUILT Quality Homes

Look for this sign—symbol of quality

Treat your car to year - round protection and improve the appearance of your home premises. Modifications in our standard package can be made to suit your requirements.

FREE DELIVERY—On-site erection can be arranged at a very nominal cost.
Minimum Monthly Payment as Low as $20
Call or Write for Full Details and Specifications

H. S. Lannin LIMITED
MANUFACTURERS
LUMBER, MILLWORK, BUILDER'S SUPPLIES
WINCHESTER, ONT. PHONE 48

the store for Brides
Voque Shoppe
502 Montreal Road
Cornwall

Our MASTER PLUMBER

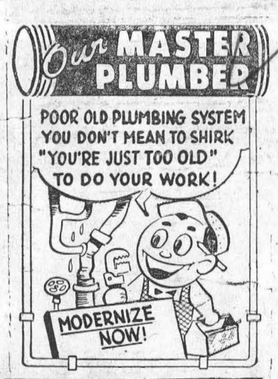

W. F. CROSS
PLUMBING — HEATING
BUS. HI. 8-2191
RES. 8-2890. CHESTERVILLE

FOR THE BEST
Flooring — Carpeting — Sanding and Finishing
PHILCO TV AND APPLIANCES
The Widest Selection of Latest Pattern Linoleums in the District
CUMMINGS FURNITURE SALES
PHONE HI 8-2397 CHESTERVILLE

EXCAVATION SERVICES
We have equipment to do your excavating and trenching. We are equipped with two back hoes and 'dozers to look after your primary excavation needs. Call us for estimates on cellar digging, trenching, supplying cement blocks, tiles, sand, gravel and fill.
ETHAN McELHERAN
PHONE HI 8-2543 — CHESTERVILLE
43tf

OUR POLICY IS YOUR PROTECTION
Fire, Life, Accident Liability, Automobile, Inland Marine
IF IT'S INSURANCE WE HAVE IT
HOUGH INSURANCE AGENCY
Ph. HI 8-2854 Chesterville Box 294

MacLEOD, COMRIE & CO.
CERTIFIED PUBLIC ACCOUNTANTS
LICENSED TRUSTEES IN BANKRUPTCY
388 Second St. W. — Cornwall
— Phone WE-2-3613 —

ATTENTION, FARMERS
You have a pot of money invested in hay balers and grain combines. Protect that investment by insurance. The rate is 90c per $100 for three years; example: $2,000 for three years costs $18.00.
WHY NOT CALL OR PHONE?
E. B. LYNCH
Life, Fire & Automobile Insurance AGENT
PHONE HI 8-2874 — CHESTERVILLE

BUILDING CONTRACTORS
GENERAL CONSTRUCTION
Houses Built to C.M.H.C. Specifications
• LOANS AVAILABLE
• LOW DOWN PAYMENT
• FREE ESTIMATES
Vesterink & Wemerman
BUILDING CONTRACTORS
Phone HI 8-2181 — Chesterville

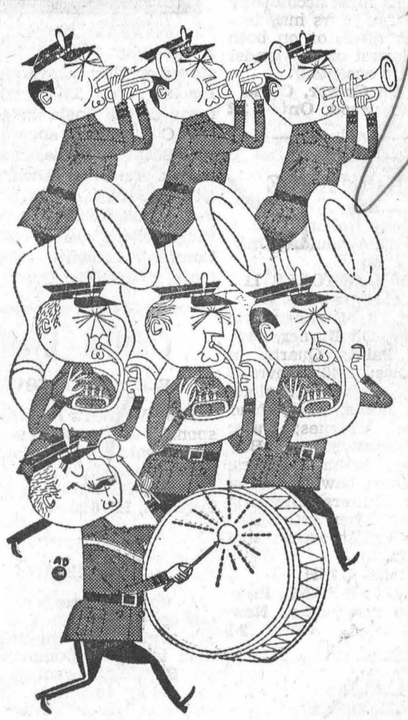

Hometown Event!

No other paper can cover the news of the events that happen in your own area as well as your local newspaper, not even The Citizen. But for national and international news, features, articles and editorials with bonus-plus coverage, be sure your newspaper reading includes

The Ottawa Citizen
– chosen by most!

The Bargain Table

"An Article Advertised is an Article Sold"

CLASSIFIED ADVERTISING RATES
To Be In Effect January 1, 1961

FOR SALE, FOR RENT, HELP WANTED, ETC., MARRIAGE, ENGAGEMENT and COMING EVENTS, **10 cents a line, counting 5 words to a line, minimum 75 cents first insertion. Subsequent insertions at 7 cents a line.** CARDS OF THANKS, **10 cents per 5-word line, minimum 75 cents.** IN MEMORIAMS, **75 cents plus 25 cents for each 4-line verse.**

FOR SALE—Boar, fit for service. —Apply Thomas McMahon, RR4, Crysler, Phone YU 4-2336. 3

FOR SALE — Girl's three-piece dark green snow suit, size 4, like new.—Phone HI 8-2502. 2

FOR SALE—Heifers, some rising 3 years, some rising 2. — Apply Paul Gauthier, RR2, Winchester. 2-1

FOR SALE—Four oil burners, in good condition, 2 Quakers and 1 Coleman.—Phone HI 8-2047. 2-1

FOR SALE—Two well-bred Holstein bull calves, 8 months old, from a fully listed herd.—Apply Hector Gillies, Phone YU 4-2252, Finch, Ont. 2

FOR SALE—IHC pumping engine; trailer with stock racks; serviceable Tamworth boars; high capacity stable fan. Reasonably priced.—Apply to George Baker, Newington. 2

CHIROPRACTIC — J. W. Hall, Doctor of Chiropractic, will be in attendance every Thursday from 3 p.m. till 8 p.m. at the home of Mrs Timmins, Winchester, Phone 26. 2-1

FOR SALE—100 RIR x Sussex cross pullets, six months old, laying 50%; 28 watering bowls with piping and float, in excellent condition. — Apply Robert Duke, Phone HI 8-2559, Morewood. 3-2

FOR SALE—Boy's grey 2-piece snow suit, size 4; car coat, with detachable hood. — Apply Mrs Hugh Marcellus, Chesterville, Phone HI 8-2878. 2-1

FOR SALE—Plow points for all makes of plows in stock; guaranteed replaced free if broken.—Bogart Motor Sales, Chesterville. 2-3

FOR SALE—1956 Dodge ½-ton pickup, $465; 1957 Plymouth sedan, 6-cylinder, only 32,000 miles, $795; 1951 Chevrolet, with radio, original paint, like new, clean, $395; used 21" Motorola TV, $69; also steer and yearling bull.—Apply Sterling Myers, Phone Avonmore 346-5523. 3

WANTED—Antiques: Old furniture, cupboards, drop-leaf tables, kitchen chairs and rockers, butter bowls, clocks, guns, china, all kinds of coal-oil lamps, brass pots, sleigh bells, large Canadian cents and old coins. Higest prices. — Address all replies to Lawrence Shaver, 26 Augustus St., Cornwall, Ont., or to Box AN5351 c/o Chesterville Record. Nov '61

DEAD ANIMAL DISPOSAL ACT—We have been licensed to remove your dead and crippled farm animals under the above Act. Free removal. Phone collect WEllington 2-6821, St. Lawrence Rendering Company Limited, Cornwall, Licence 96-C-61.

WEDDING INVITATIONS—See us for all your wedding stationery and table service supplies. We have complete display catalogues for your convenience.—The Record Office, Phone HI 8-2144. 26tf

TV—We make complete repairs to any make of television, radio and small appliance. Bring them in, or call HI 8-2195. Work guaranteed.—Fulton Bros., Chesterville. 2tf

TRANSPORTATION WANTED — Student for Monday night school in Ottawa needs transportation on a share basis from Chesterville.—Phone HI 8-2024. 2

RUBBER STAMPS—We can supply all types of rubber stamps on short notice. Reasonable prices and personal attention to each order. Ask about them at the 'Record" Office. 2tf

FOR SALE—Deer rifle, Winchester, .32 Special, excellent condition.—Phone HI 8-2964. 2-2

FOR SALE—Cedar poles, hydro pole size, 30-35'; cedar fence posts; will deliver anywhere between Cornwall and Ottawa.—Apply to W. J. McDonald, Northfield Station, WE 2-2735. 10

USED ADDING MACHINE—A just overhauled late model 10-key Remington Rand adder with subtraction, sub total and repeat. The first $50 takes it.—The "Record" Office. 2-2

USED MILK COOLERS—12-can International, with tank; 10-can Gem, with tank; 8-can Victor, with tank; 8-can Servel, with tank; 8-can Wilson spray cooler; 7-can Gem, with tank; 6-can International, with tank; 5-can Gem, with tank. $65 and up; all in good condition.—Grummett Refrigeration, 244 Lebreton St., Ottawa, Phone CE 3-7629. 3

RUSSELL FARM SERVICE—We buy dead, crippled and sick animals; quality determines the price. Free removal of animals up to six hours dead. 24-hour service.—Call collect Russell 148, Government Licence No. 119-C-61, Renald Moss. 16-Mar-62

FARM SERVICE—We pay you highest prices for meat horses, crippled, sick or dead cows and horses. Call us collect if we can be of service; it will pay you.—Herb Loucks, Phone Winchester 347-W2. Licence No. 4C60.

FOR SALE—Typewriters, portable and standard, also adding machines, manual or electric; safes, cash registers, tape recorders, cheque writers, office equipment including filing cabinets (steel).—Apply The "Record" Office, Phone HI 8-2144, Chesterville. 39tf

REAL ESTATE

Frame House—In Vernon; on good lot, right beside new school. Heavy wiring, modern bathroom. Can be easily duplexed. $1,000 handles, immediate possession.

Garage Business — On good through highway. Gasoline gallonage in 1960 was 165,000 and still increasing. Fully equipped. Building in excellent condition. $10,000 handles.

Highway Farm—190 acres, mostly tillable. Extra good set buildings with hydro and water pressure. Offered complete with over 60 head registered cattle and full set machinery. $20,000 handles.

Service Station and Living Quarters—In good location, in good farming area. Also included 2 milk trucks and their routes. Owner forced to sell for health reasons. Can be purchased with reasonable down payment.

Double House—In Winchester. Newly wired and bathrooms recently installed. Possession one side immediately. $1,000 handles.

House and Two Acres Land—Near Iroquois. Recently rewired. Good location. School bus passes door. Asking $4,200 with liberal terms.

AUSTIN CARKNER
Real Estate Broker
WINCHESTER — ONT.
— PHONE 298 —

TENDER

Tenders will be received by the undersigned up to October 14, 1961, for the construction of the following drains:

Empey Municipal Drain consisting of 4,606 cu yds. earth excavation.

Marion Municipal Drain consisting of 2,510 cu. yds. earth excavation.

Plans and specifications may be seen at the office of the township clerk. The work to be done under the supervision of the township engineer, R. F. Mucklstone, and completed by November 30, 1961.

A 10% deposit must accompany each tender. Tenderers may tender on either drain or on both drains. The lowest or any tender not necessarily accepted.

Glenn MacGregor, Clerk,
Morewood, Ont. 3-2

COMMISSION
AUCTION SALE
At
Lang's Lucky Dollar Store
on Highway 43, Avonmore, Ont.
on
WEDNESDAY, OCTOBER 11
Starting at 1 p.m. sharp

2 Washers; 2 Refrigerators; Radio; Trailer; Oil Burner, new; Gallons of Paint; Quarts of Paint; Windows; 1948 Chevrolet Car; Chairs; Tables; Sealers; Jars; Shoes; Boots; Axes; Fencing; Organs; Antiques; Pails; Clothing; Electric Motors; Bedding; Springs; Drums; Doors; Outboard Motor; Lawn Mowers; Power Lawn Mowers; Dressers; Barrels; Many Other Articles.

Bring your hidden articles and we will sell them.

TERMS—CASH
STIRLING LANG, Prop
Gordon Ross, Auctioneer, Newington. 2-1

C.P.R.
TIME TABLE

Westbound:
Train No. 21: Chesterville 11.56 p.m. Daily (Flag stop for Belleville and beyond).
Eastbound:
Train No. 22 Chesterville 5.20 a.m. Daily (Flag stop for Montreal).
All Times Eastern Standard
D. M. Henry, Agent







The PeeWee ball season came to a rousing conclusion last Sunday at the fair grounds. All afternoon they strove mightily among themselves for the Baker Trophy donated by Mel Baker of town. In the finals the Green Team came out on top. Our pictures show the Greens, the Reds and the Blues as they finished their games. The Greens are: Front, Dwaine Sharkey, Richard Hutt, Donald Munro, Allan Doering, Stephen Hummel, Paul Thompson. Back row: Cornelius DeRooy, Paul Fyke, Michael McMahon, Bobby Harper, Constable Leonard Shane, manager, Bob Miltimore, coach. The Green Team won the Dalton Kenny trophy for the Dundas PeeWee championship. Red Team: Front row, John Arnold, Donnie Campbell, Jeff Johnston, Brian McMillan, Billie Harper; back row: Raymond LaMarche, Teddy Pierson, Jean-Peter Monast, Brian Harper, Lee Moriarty. Blue Team: Front row: Jimmy Allan, Larry Shay, John Arnold, Lyle Smith Billy Harper; back row: Wayne Smith, Garry Bouck, Larry Stevens, Brent Fawcett, Larry Du Perron, Jean Peter Monast, Garry Price, coach for both Blue and Red. Richard Sharkey, pitcher, was absent.—Record Photo.

COMING EVENTS

W.I. SHORT COURSE

The Women's Institute will sponsor a short course in "Window Treatment." Any ladies wishing to attend contact Mrs Asel Merkley, HI 8-2297, or Mrs Wm. Forward, HI 8-2518. 2-1

RECEPTION

A wedding reception in honour of Mr and Mrs Gerald Loveless (nee Dawn Hanna) will be held in Finch Community Hall on Saturday evening, October 14. Good orchestra; everyone welcome. Lunch served. 3-2

HUNTER-SAFETY CLASSES

Fall classes in Hunter Safety, leading to certificates for hunting licences, will be held at 8 p.m. in Chesterville Theatre on October 13 and the last class October 20. All students must attend both classes in Theatre. 4-2

Miss Dawn Hanna honoured at shower

The home of Mr and Mrs Ken Hanna was the scene of a delightfully arranged shower in honour of their daughter, Miss Dawn Hanna on Saturday evening last.

Over one hundred guests were present. Corsages were pinned on the mothers — Mrs Ken Hanna and Mrs Owen Loveless of St. George by Miss Mary Ruth Cameron. The bride-to-be was escorted to a tastefully decorated chair by Miss Betty Moran. Miss Marilyn McIntosh played the Wedding March.

Mrs Sheldon Cameron read the address and Miss Hanna was the recipient of many beautiful and varied gifts.

She thanked everyone most suitably. During the evening a musical program was given with the following participants — Mrs Earl Bicks, Mrs Earl Droppo, Miss Bonnie Flegg, Miss Pamela Rutley, Miss Lois Hutt and Misses Judy and Linda Ross, Miss Barbara Smith and Miss Geneva MacLean.

A delightful lunch was served and all present signed their names in the beautiful bride's book designed by Miss Mary Ruth Cameron.

MOREWOOD W.I.

The regular meeting of Morewood W.I. will be held at the home of Mrs Sam Barrington on October 11, at 8.15. Everyone welcome. 2-1

BAZAAR AND TEA

Plan to attend St. Mary's annual bazaar and tea to be held in the Legion Hall, Chesterville, on Saturday, October 14, from 2.30 to 5 p.m. Everybody welcome. 3-2

A GOOD REASON

There was one good reason when Norman Briller's car would not start, he told Denver police. Someone had stolen the fuel injection system.

MAINLY ABOUT PEOPLE

Phone Us Your Personals
Call HI 8-2144

Mr and Mrs Douglas C. Hunter, Morewood, entertained Mr and Mrs Gordon Millar, Mr and Mrs Peter Millar, Mrs Byron Ramsay and Jimmy, Mrs Albert Waugh of Ellerslie, P.E.I., and Mr and Mrs Harold West and family of Toronto during the weekend. All attended their brother Orville's wedding in Ottawa on Saturday at Westminster Presbyterian Church.

Mr and Mrs Walter Ouderkirk, of Ottawa, Mr and Mrs Emerson Stewart, Melvins, spent Sunday with Mr and Mrs Johnston Ouderkirk and family.

Mrs Roy Styles and Mrs Albert Bowman are spending this week in Toronto visiting relatives and friends.

Mrs Lillian Allison attended the executive meeting of the Ontario Women's Liberal Association in Toronto on Saturday and spent Sunday in London with her aunt and uncle, Mr and Mrs C. F. Marshall, formerly of Chesterville.

New Community Centre for Morrisburg and district

October 16th will be the beginning of a new era in recreation facilities for Morrisburg and district.

For on that date, construction of Morrisburg's $165,000 Community Centre will begin, with the shell of the main building expected to be completed this winter.

Under the Federal-Provincial Winter Works program, weeping tile and several feet of stone and gravel fill will be laid on the skating area base. The foundation and concrete end wall will be built at an estimated cost of $11,000.

Should funds be forthcoming, the community centre committee hopes to erect the shell of the main building this winter. The committee now has $18,000 available for the project. The shell and the ice base, roughly 85 by 190 feet, will require $65,000.

Starting October 16, a blitz canvass of the village will be conducted under the convenership of G. Wm. Gorrell. Under the Winter Works Program, 75 cents of every labor dollar is returned and it is the hope of the entire community that as much as possible can be accomplished this winter.

Property at the corner of Ottawa and Second streets has been purchased and several sets of plans have been completed and sent to various departments for approval.

When the building is completed Morrisburg will have a community centre with every facility and one of which she will indeel be proud.

The first five-pin bowling league was formed in 1910, five years after the game was invented by Thomas J. Ryan, of Toronto.

ALBERT GALE AGENCIES LTD.
REALTORS
Morrisburg — Ont.

Attention, body shop men: Here is an opportunity to own your own business. A fully equipped body shop, new cement block building, over 1,500 sq. ft. of floor space, in excellent location, sales over $30,000. Property 400' x 250'. Asking $12,000; good terms offered to responsible party.

* * *

Grocery and Meat Store, plus 4-bedroom living quarters, in Cornwall, excellent location, sales of over $35,000 can be increased. Owner must sell. Asking $14,500, low down payment.

* * *

Do you want your own garage business? Check on this! Garage and living quarters situated in growing community. On main highway; frontage 150'. Full price $8,000, generous terms.

* * *

13-unit Motel, well located on St. Lawrence river, beautifully furnished, fully equipped, excellent owner's quarters, well landscaped property, good financial statement. Asking $87,000. Will accept property, balance good terms.

* * *

Small General Store, excellent business for couple, located in growing community, sales volume over $50,000. Established over 30 years, full price $9,000, plus stock. Small down payment.

* * *

If you are buying or selling real estate allow us to assist you. We have 16 offices with well trained personnel in Ontario dealing only in real estate.

C. N. HUNTLEY
Phone, Office: KI 3-2898, Morrisburg
Phone, Home: OL 2-4296, Iroquois

"Authorized as second class mail by the Post Office Dept., Ottawa, and for payment of postage in cash."

Professional Directory

Clement Insurance Agency
Since 1893
GENERAL INSURANCE
Our knowledge and experience in Insurance enables us to give you a first class, prompt, efficient service.
JOHN CLEMENT
Chesterville — Ph.: HI 8-2598
3-4-62

LICENSED AUCTIONEER
Will handle all kinds Household or Farm Auctions. Reasonable rates. Call:
Gordon Ross
NEWINGTON
Phone 346-5548, Avonmore
Sept 62

Avonmore Poultry Yards
We Buy Live and Dressed Poultry
PHONE AVONMORE 346-5762
Stirling Lang, Prop.
Sept 62

FOR COMPLETE INSURANCE SERVICE
including Grenville Patron Mutual Insurance
Phone Collect
Howard E. Biccum
WINCHESTER
— Phone 311 and 287 —
Oct 62

A. WAHLROTH, O.D.
Optometrist
Permanently Located In The Thom Insurance Agency Office
Morrisburg Shopping Centre
Hours: Daily: 9 a.m. to 5 p.m.; Wed.: 9 a.m. to 1 p.m. Evenings by appointment.
Phone KIngsdale 3-2502
16tf

INVESTMENTS
Here is an opportunity to invest in Canada's future through Canadian Companies.
Savings and Investment Corp.
and
Savings and Investment Corp. Mutual Fund of Canada Ltd.
PETER WARKENTIN
Special Representative
Box 195 — FINCH — YU 4-2025
No. 1, 62

EDWIN McINTOSH
WILLIAMSBURG
Co-Op Auto Insurance
Phone KI 3-2294 — Morrisburg
or contact Co-Op Store
2-18-61

WM. J. MASTERSON
Co-Op Auto Insurance
Chesterville Co-Op

Dr. S. H. Hutt, D.D.S.
CHESTERVILLE, ONT.
OVER BANK OF NOVA SCOTIA
DIAL HI 8-2318

CASS & CASS
LAW OFFICES
Chesterville Dial HI 8-2735
Bank of Nova Scotia Building
Winchester Phone 11

DELBERT HUMMEL
Licensed Auctioneer for all kinds of sales, at reasonable charge. Chesterville, RR1. 33

Rowe Funeral Service
Ambulance — Modern Equipment
Hospital Bed for Rent
Dial Chesterville HI 8-2152 day or night
W. B. ROWE
Funeral Director and Embalmer

R. G. Dodds, D.D.S., L.D.S.
Dentist
DIAL HI 8-2334
At Residence on Albert Street
CHESTERVILLE

LICENSED AUCTIONEER
Will handle all kinds of Farm or Household Auctions. Guaranteed results. Reasonable rates. Write or phone for dates at my expense.
Dwight Tupper
CHESTERVILLE, RR1

H. W. ALGATE
Optometrist
at P. J. GILROY'S
Chesterville
THURSDAY, OCTOBER 19
By Appointment Only

Moving & Hauling
We are completely equipped to look after your commercial hauling and all local and long distance moving.
Consult us for rates — our prices are reasonable.
H. A. GREER, Prop.
CHESTERVILLE — ONTARIO
1 Apr. 61

HAROLD D. POAPST
Insurance & Real Estate Broker Representative
Grenville Insurance Co.
Automobile, Fire, Casualty, Etc.
Phone Us Collect
PH. 446 — WINCHESTER
49 - 31 Aug. 61