WINCHESTER PRESS

VOL. SIXTY-TWO — WINCHESTER, ONT., THURSDAY, MAY 11th, 1950. — NO. 52

Coming Events

HOME-COOKING SALE

Plan to attend the Sale, under auspices of the Ladies' Aid Society, of Home Cooking, Candy, and Afternoon Tea, in S. S. Rooms of Presbyterian Church on Saturday, May 13th, at three o'clock. Prices reasonable.

EUCHRE AND DANCE

A Euchre and Dance will be held in the Community Hall at Hallville on Friday evening, May 19th, in aid of St. Daniel's Church, South Mountain. Hallville Clubette's Orchestra. Cards, 8 to 10 p.m. Lunch served. Good prizes. Admission 50c. 52p

W. I. MEETING

The May meeting of the Women's Institute will be held in the Town Hall on Tuesday, May 16th, at 7.45 p.m. A coloured sound Film, "Let There Be Light," will be shown. The roll call will be answered by naming your favourite Spring Flower. Everybody welcome. 52c

Crusade For Christ



Now in Progress, conducted by

REV. T. R. RITCHIE

Irish Evangelist

WINCHESTER BAPTIST CHURCH
Week Nights except Sat., at 8 o'clock.

WINCHESTER THEATRE
Sunday, May 14th, at 2.30 & 8.30 p.m.

GREAT MUSICAL TREAT: 486 Bells, Musical Glasses and Solovox, played by Mrs. Ritchie.

MUSIC WITH A CHARM! MESSAGES WITH A CHALLENGE!

Sponsored by Winchester Youth For Christ.

WE ISSUE RADIO LICENSES

We have been appointed to issue Radio Licenses for both battery and electric radio receiving sets.

Alex Davidson, Jeweller,
52-1c **Winchester, Ont.**

H. WINSTON ALGATE
Successor to Wm. Hill
Optometrist, Specializing in the Corrections of Visual and Muscular Defects of the Eye.
In attendance at A. Davidson's Thursday, May 11th, 1950.
By Appointment Only.

FOR

Mother's Day

A Large Variety of
PACKAGED CHOCOLATES
Including
Smiles'n Chuckles, Neilsons and Ganong's
in Special Mother's Day Packages
Wrapped for Mailing on Request.

A Subscription to Her FAVOURITE MAGAZINE
and of course
"RUST CRAFT" MOTHER'S DAY CARDS

1896 FLORA'S 1950
WINCHESTER, ONT.

Hospital Holding Open House Friday

In observance of National Hospital Day, the Winchester District Memorial Hospital will be "At Home" to visitors on Friday, May 12th, from 2.30 to 4.30 p.m.

This day has been proclaimed National Hospital Day throughout Canada in memory of Florence Nightingale—"The Lady with the Lamp," it being the anniversary of her birthday, which was May 12th, 1820. She founded the technique of modern nursing, which means so much to hospitals to-day.

Show your interest in the humane work the hospital is carrying on by paying it a visit on Friday, May 12th.

BOWLING DINNER TO-NIGHT

Members of the Community Bowling League are reminded that the executive have arranged for a dinner at the Golden Pheasant at 6.30 o'clock this (Thursday) evening, at which time the prizes will be presented to the winning teams. All members of the Indoor Bowling League are urged to attend.

OBITUARY

THE LATE HENRY POOLE

Stricken with a severe heart attack on Tuesday afternoon, Mr. William Henry Poole died suddenly at the home of Mr. and Mrs. Peter Poole, Dufferin Street.

Deceased was in his 75th year and was born in Mountain Township, a son of the late Thomas Poole and his wife, Margaret Jean Crawford.

Following his marriage about 45 years ago to the former Miss Minnie Bowman, he took up residence at Moose Jaw, Sask., where he remained until 1934, when he came to Winchester, where he had since made his home with Mr. and Mrs. Peter Poole. His wife passed away about 10 years ago.

He is survived by two brothers, John D. and Herbert Poole, of Harmony. Two sons, Thomas and Hilliard, predeceased him.

The funeral service is being held this (Thursday) afternoon at 1.30 o'clock at St. Matthias' Anglican Church, with the Rev. Leon B. G. Adams officiating.

Interment will be made at Springhill Cemetery.

An expert is a man who is able to explain things so thoroughly that nobody else can understand them.

WINCHESTER THEATRE NEWS

There is a treat in store for all the kids (and others) who go to the Matinee on this coming Saturday afternoon. The occasion is the showing of Roy Rogers' latest and most exciting adventure, "Bells of Coronado," and the Theatre will present to each patron attending the matinee, an autographed photograph of the King of the Cowboys, astride the smartest horse in the Movies.

Briefly, the story of the film is that Roy got on the trail of a gang of thieves, stealing the priceless uranium ore; and they all ended up in jail, or in gore.

The other feature on this double-billed programme is "Flaming Fury," a semi-documentary film. A heroic cop joins a vicious ring of arson racketeers and brings them to justice.

"Maytime In Mayfair," coming on Monday next, is a light sparkling comedy. The cast is headed by two of England's most popular screen stars, winsome Anna Neagle and debonnair Michael Wilding. It is a good, refreshing entertainment of music, song, romance and gay humor.

For next week-end there is another comedy, but of a very different type. The inimitable Dan Dailey has a soldier's role—a small town hero who is given a great send-off, but who, for a long time, gets no further than an instructor's job at home. Then fate intervened; he filled in on an emergency flight to France, performed incredible stunts, and was home again in a few days, this time a real hero. It is a riot of comic situations.

CRUSADE FOR CHRIST MEETINGS OPEN

The Crusade for Christ meetings, which are being conducted under the leadership of Rev. T. H. Ritchie, Irish Evangelist, opened in the Baptist Church last Tuesday at 8 p.m. Services are being conducted each night during the week except Saturday at 8 o'clock. In order to accommodate the many people who are attending these services, the Sunday meetings of the Crusade will be held in the Winchester Theatre on Sunday afternoon at 2.30 and on Sunday evening at 8.30. At the Sunday afternoon service a sound film in technicolor will be shown by Rev. T. H. Ritchie, entitled "The Missing Christians." Rev. Mr. Ritchie will be assisted by his wife who plays 486 bells, a set of musical glasses and Hammond Solovox.

Juvenile Softball Club Organized

At a meeting, held at the Golden Pheasant last Friday, plans were made to organize a Juvenile Softball Club here, to participate in a league comprising Williamsburg, Chesterville, Inkerman and Winchester. Sponsors of the movement are Chief Constable Gilbert Raistrick and Principal Harry Potter, of the local Public School, assisted by Mr. Frank Patterson, of the Golden Pheasant, a former Provincial Constable. The Junior Safety Patrol has signified its intention of entering a team in the new loop. To get the local club started, business men have already contributed to a fund to purchase necessary equipment.

WILL ENTERTAIN JUVENILE HOCKEY PLAYERS AT LOCAL THEATRE THIS SATURDAY

On Saturday afternoon of this week the local 100 Club will entertain the members of the Winchester Pee Wees, Bantams, Midget and Juvenile hockey teams to a show at the Winchester Theatre. All members of these teams are requested to be at the theatre at 1.45 p.m., where they will be met by the 100 Club Committee.

W. H. S. NEWS NOTES

(By Clair Bailey)

Cadet Officers Chosen

The officers for the 1949-50 W. H. S. Cadet Corps have been recently selected. The slate of officers for this year's Cadet Corps is as follows:—Commanding Officer, Cadet Major Clair Bailey; Second-in-Command, Cadet Captain William Porteous; Company Sgt.-Major, Cadet Sgt.-Major Wayne McKercher; Company Quartermaster-Sgt., Cadet Sgt. William Woods; Platoon Commanders: Cadet Lieuts. Richard Justus, Pringle Thomas and Bert Duncan; Platoon Sergeants: Cadet Sgts. Charles Bowden, Gordon McVey and Dwight Cumming; Platoon Markers: Cadet Corporals Keith Allison, Jack Dawson and Roland Barrigar.

It has been the custom in the past for the Cadet Corps to have a church parade the Sunday preceding the Cadet Inspection. This year the Cadets will parade to the Anglican Church on Sunday, May 21st, at 11 a.m.

Inspection Date Set

The W. H. S. Annual Cadet Inspection will be held this year on Friday, May 26th, at 2.00 p.m. on the school grounds. The Inspecting Officer will be Capt. Thirgood, of Kingston.

The public are cordialy invited to attend the Inspection. Show your interest in our school and Cadet Corps by turning out to support the boys. In previous years the Cadet Corps has brought honours to its school, and it is hoped that they will do as well this year.

WINCHESTER MASONS HOLD LADIES' NIGHT

The I.O.O.F. Hall at South Mountain was the scene of an enjoyable event on Wednesday evening last, when members of Henderson Lodge, No. 383, A. F. & A. M., entertained their wives and lady friends at a dinner, catered to by South Mountain Women's Institute. In the absence of Wor. Bro. A. H. Allin, Master of the lodge, Rt. Wor. Bro. W. J. Stewart, P.D.D. Grand Master of Eastern District, presided.

Entertainment for the occasion was provided by Mr. Alf. Darby, of Ottawa. The toast to The King was proposed by Bro. J. Eldon Davidson. Bro. F. Erle Helmer, of Winchester, proposed the toast to the ladies, which was responded to by Mrs. Clifford Wilkes, of Vernon. The toast to the Craft was given by Bro. Rev. Dr. J.. Younger-Lewis, of Vernon, and Rt. Wor. Bro. Glover, of Iroquois, Deputy Grand Master of Eastern District, responded. Visitors from lodges at Chesterville, Kemptville and Russell, attended, with their ladies. Mrs. Dudley Craig, of Winchester, was pianist

The members of the Women's Institute, who catered for the banquet, were thanked by Mr. F. Erle Helmer.

TEACHERS WANTED—3 Teachers for the Winchester Township School Area. Apply to Glenn MacGregor, Sec'y.-Treas., R. R. 4, Crysler, Ont. 52-1p

WANTED — Woman for general housework. Phone 13, Winchester. 52-1c.

ATTENTION, LADIES!

Be ready for the warm weather! Have your hair cut the New Short Cut. Also, for a soft natural wave try the new Flexa Wave Permanent, reasonably priced. Also Cold Wave Permanents at $5, $8 and $10. Machineless Waves at $4, $5, $6 and $8. Shampooing and Finger Waving, $1.; without Shampoo, 50c. I also sell Suave, Happy Hand Cream, Bobby Pins, Hair Nets, etc. Phone 20W.

Mrs. Dwayne Hamilton,
51-2p East of Theatre.

Horticultural Expert To Visit Winchester

The inaugural of the Chamber of Commerce campaign for the beautification of Winchester will take place in the Town Hall on this Friday night, at a general meeting of the citizens, starting at 7.30 o'clock.

Mr. R. W. Oliver, Chief of the Horticultural Division of the Experimental Farm at Ottawa, is coming to Winchester on Friday, and will make a quick, casual inspection of the village, under the aegis of Mr. Sam Ault, vice president, and Mr. Bob Vice, chairman of the Community Betterment Committee of the Chamber. In the evening Mr. Oliver will address the meeting, to which all citizens are invited and which will be presided over by Mr. H. T. Meldrum, President of the Chamber.

It is hoped that there will be a good attendance, even though called on short notice. Winchester is naturaly a beautiful little town, and if the citizenry were more keenly alive to the fact, it could become one of the most attractive looking municipalities in Ontario. This is the idea that the Chamber of Commerce is trying to put across, and this is why you should not miss the opportunity of hearing suggestions from a man of Mr. Oliver's trained knowledge and practical experience.

The Chamber of Commerce proposes to ask the Municipal Council to declare the week from May 24th to May 31st as a special "Clean-up" Week. There is promised a grand demonstration for the final day, details of which will come later.

Rink Closes Year With Small Deficit

According to the treasurer's report, presented by Mr. Harry L. Flora at the annual meeting, held in the town hall last night, the Winchester Rink Company Limited concluded its year with a slight deficit of $57.00. Total receipts for the year were listed at $2494.21. Of this amount $549.60 was received from public skating, $102.50 from Season's Tickets, $1131.20 from hockey, and $500.00 from the sale of a bond, called for redemption.

Expenditures for the year totalled $2550.39. Major items under this head included: Taxes, $300.96; Caretaking, $512.00; Fire Insurance, $256.97; Electric Power, $155.65; Repairs to pump, $340.49; Electrical repairs, $102.92; proceeds of Bond deposited, $514.98.

At the start of the year the bank balance was $1678.00, and at the close of the year it stood at $1621.82. In addition to this cash balance, the assets include a $1000 Bond.

Last night's meeting was presided over by the president, Mr. J. L. Dixon, and was sparsely attended.

The following directors were returned to office for another year: Messrs. J. L. Dixon, Hart Melvin, Eldon Fennell, H. L. Flora, W. F. Workman, Gerald Helmer, Harold Lannin, J. K. Ault and Dr. D. L. MacLean.

It was decided to make all necessary repairs to the rink property.

A request from the Curling Club to have the Curling Rink removed to another site, was discussed, and a proposition was made by the directors, which will be considered by the Curling Club committee.

DISTRICT MEMORAL HOSPITAL AUXILIARY MEETING

Mrs. Raymond Summers presided at the May meeting of the District Memorial Hospital Auxiliary, held in the Town Hall on Thursday evening last at eight o'clock. Very interesting minutes of the last meeting were read by the secretary, Mrs. C. R. Robinson.

The treasurer's report drew hearty applause from the members of the Auxiliary when Miss Nora Elliott reported that there was a balance of $1198.98 in the Bank at the present time, and 933 members in the Auxiliary.

Miss Eliott, also convener of the Sewing Committee, reported that new screen curtains had been made for all the wards and stated how very useful the new electric sewing machine was proving.

She asked for volunteers for the sewing yet to be done. Miss Madge Coons reported that the Board of Directors of the Hospital were to give her an estimate of the cost of repairs in the kitchen, and also the cost of a new well. The Auxiliary is prepared to share the cost of the repairs and of the well.

Members of the following units were present at the meeting: Cloverdale and Harmony, Chesterville, Vancamp, Summers' and Cass Bridge, and Winchester. The directors of each of these units reported on work done and money collected.

Mrs. J. Rennison, convener of the Ways and Means Committee, reported that her committee was planning for an Auxiliary Birthday Tea, to be held early in June.

After the president. Mrs. Summers, had thanked the members for the work they had done during the past month, the meeting was closed by the singing of the National Anthem with Mrs. Eric Casselman, of Chesterville, presiding at the piano.

BIRTHS AT THE DISTRICT MEMORIAL HOSPITAL

On Friday, May 5th, 1950, to Mr. and Mrs. Herman Tierney, of Edwards, Ont., a daughter.

* * * *

On Saturday, May 6th, 1950, to Mr. and Mrs. Frank Acres, of Vernon, a son.

* * * *

On Sunday, May 7th, 1950, to Mr. and Mrs. Edwin Munro, of Chesterville, a daughter.

* * * *

On Monday, May 8th, 1950, to Mr. and Mrs. Delbert Coleman, of Winchester Springs, a son.

* * * *

On Tuesday, May 9th, 1950, to Mr. and Mrs. Earl Gainer, of Winchester, a daughter.

* * * *

On Tuesday, May 9th, 1950, to Mr. and Mrs. Douglas Freeland, of Winchester, a son.

400 Entries In Annual Russell Music Festival

The Russell Music Festival, which will be held in the United Church in Russell on May 17-18-19, is to be an eight-session festival. Two sessions will be held on Wednesday, May 17th, afternoon and evening sessions. On May 18 and May 19 there will be morning, afternoon and evening sessions. There are about 400 entries in 53 classes. Programs have been printed and may be procured from the secretary-treasurer, Mrs. Leonard A. MacEwen, at Russell.

Mr. John Twiname will again be the chairman of the festival, and Mrs. John Twiname the official accompanist. The adjudicator will be Carman H. Milligan, organist and choir master of St. Andrew's Presbyterian Church, Ottawa, director of the Ottawa Temple Choir, and lecturer in music at Knox College, Toronto, and the Presbyterian College in Montreal. The festival committee is composed of Mrs. D. Scott, Miss Louise Stearns and Mrs. George T. Browne.

YOUTH FOR CHRIST RALLY

Social Credit member from Camrose, Alberta, Dr. Beyerstein, was guest speaker at Winchester on Sunday, at the Youth for Christ Rally. Dr. Beyerstein, who is a medical practitioner, based his address on religion, linked up with his professional experience, to establish his belief in the revelation of God through the Bible. Over 150 attended the gathering in the Winchester Theatre. Reginald Hobson, of Ottawa, was song leader, and James Swanson, youth speaker. The meeting was a prelude to a Crusade For Christ—a series of meetings now being held in the local Baptist Church. "The Life of Christ in Music," will be featured by Rev. T. H. and Mrs. Ritchie, musical evangelists who have travelled extensively throughout the United States and Britain.

ENGAGEMENT ANNOUNCED

Mr. and Mrs. R. A. Suffel, of Inkerman, announce the engagement of their second daughter, Donna Mae, to Mr. John Clarence Metcalfe, son of Mr. and Mrs. Hugh Metcalfe, of Arnprior. Marriage to take place May 27th at Inkerman United Church.

DIED AT OTTAWA

Messrs. Alex and Allen Summers received word on Tuesday that their brother-in-law, Mr. H. H. Gibson, had passed away at Ottawa. The late Mr. Gibson was the husband of the former Miss Dena Summers.

COLQUHOUN RECREATION CLUB PRESENTS PLAY

"The Hoodooed Coon," a 3-act comedy drama, was presented in the local town hall last Friday evening by the Colquhoun Recreation Club, under the auspices of Winchester Women's Institute, and was greatly enjoyed by all who attended. The play was directed by Mrs. Ernest Swerdfeger, while Mr. Lyle Gallinger was stage manager. Members of the cast were: Ritchie Warren, Glen Cunningham, Ivan McNairn, Cecil Dennison, Basil Dennison, Mrs. C. Dennison, Doris Weegar, Joan Weegar, Rita O'Shaughnessy, Edith and Edna McNairn.

MARGIN FOR SAFETY

(Dauphin Herald)

At the annual meeting of the Dauphin volunteer fire brigade, delegates asked that citizens wait just two minutes after a fire alarm is sounded before calling central to find the location. If citizens would stay off the line for that time, it would give all firemen an opportunity to learn the location and be on their way without delay.

Always remember that a spring sneeze is an ill wind that blows nobody good.

Make Winchester The Town Beautiful

Hear MR. R. W. OLIVER, of Ottawa,
Horticultural and Landscape Artist
AT THE TOWN HALL
on FRIDAY EVENING, MAY 12th, at 7.30 o'clock
Under the auspices of the Chamber of Commerce
EVERYBODY WELCOME.

Looking Over The Bowling Scores

(By Uncle Ezra)



In the South Mountain Mixed League on Wednesday, playing the first round of their finals, the Trundlers took the Mercurys into camp by winning all three games and a wide margin in pinfall to take a four-point lead. The Maple Leafs edged out the Aces in all three games to also take a four-point lead. Keith Beamish had the high scores of the night with a high single of 317 and other games of 200 and 245 to cross 762. He was closely followed by Glenn Blanchard with games of 231, 279 and 221 to cross 731. Jean Beamish took the ladies' high cross with 569, with Freda Bery's high single of 201 being best.

Steve Corry was the top man in the Legion League with a high single of 315 and other strings of 213 and 138 to cross 661.

In the Erle Helmer Group on Friday, Mrs. Earl Morgan took the ladies' high single with a 168. Mrs. Arnold Duncan took the ladies' high cross with 434. Arnold Duncan took the men's honours with a high single of 280 and other games of 139 and 198 to cross 617.

Johnny Durant took all the honours in the Fennell Feed League, rolling games of 257, 237 and 239 to cross 733.

HEADS STUDENTS' RECREATION COUNCIL AT FREDERICTON, N. B.

At a recent meeting of the Students' Recreation Council at the University of New Brunswick, Fredericton, N. B., Ron. Stevenson, son of Mr. and Mrs. O. V. Stevenson, was elected president. Ron is a graduate of the local High School, and his many friends offer their heartiest congratulations. He is a third year student at the University. His father, a former manager of the local Royal Bank, was transferred to Edmunston a few years ago.

Milk House Razed In Saturday Fire

Fanned by a strong south-west wind, fire on Saturday evening razed a frame building, housing the pumping equipment and milk-cooling system on the farm of Mr. Ed. Skuce, two miles North of Winchester, on Highway 31. All contents of the building were consumed by the flames. Origin of the fire has not been determined.

Hampered by the lack of water from the well, neighbours formed a bucket brigade, bailing water from a flooded field nearby, and fought the blaze until the arrival of the chemical pumper from Winchester. While the pumper arrived too late to save the building, it succeeded in extinguishing the flames in the burning ruins and kept the fire from spreading to the other farm buildings. The loss was partially covered by insurance.

RAT HAD A COLLAR ON

After setting a trap to catch rats in the chicken feed bin at his hen house on Saturday, Mr. Charlie Turner made an unusual catch when he found a rat in the trap with a bone collar around its neck.

The rat had evidently at some time poked its head through a small marrow bone and could not get the bone off and had been wearing it, possibly being considered an "aristocrat" by his fellow rodents.—Kemptville Advance.

ATTENTION, LADIES!

Solve your Mother's Day problem by giving her a soft natural wave. Have her looking lovely all summer long with a Fleet Wave or Cold Wave. All Permanents at reduced prices. First house West of Lannin's Mill.

Elaine Christie,
Phone 97M.

COMMUNITY Theatre, Chesterville

Thurs., Fri., Sat., May 11-12-13
"SAND"

In Technicolor. An immortal story of rugged outdoor adventure, becomes one of the year's outstanding motion pictures, with moments of suspense, excitement and unforgettable beauty. With Mark Stevens, Coleen Gray and Rory Calhoun.

And on the same programme:
"FORBIDDEN STREET"
With Dana Andrews and Maureen O'Hara.

Mon., Tues., Wed., May 15-16-17
"TELL IT TO THE JUDGE"
Rossalind Russell is back in comedy, her most hilarious role as a wife with two husbands. You'll tell your friends to go see "Tell it to the Judge"—no woman ever had a wedding like Rossalind Russell. With Rossalind Russell, Robert Cummings and Gig Young

To participate in Foto Nite you may attend any Monday or Tuesday and sign an attendance card.

The 7th Column

It may be just around the corner, or blocks from your home, but the hospital stands in your community as a constant protector of the physical and mental well-being of all. To many it stands unnoticed until, when illness or accident strikes, it becomes the centre of their world. Then its every facility is of vital importance. Friday, May 12th, is National Hospital Day, in commemoration of the birthday of Florence Nightingale "The Lady with the Lamp." It was in the work of this truly great lady that modern nursing technique was founded. In observance of National Hospital Day, the Winchester and District Memorial Hospital will be at home to visitors from 2.30 to 4.30 p.m. on May. 12th. This is your opportunity to inspect the hospital and see for yourself what facilities have been provided for caring for the sick in this district.

* * * *

The minister sat by the bedside of an aged parishioner. "I'm 94 years old," the man said, "and I haven't an enemy in the world."

The minister was touched. "Such a beautiful thought," he said.

"You bet it is," the old parishioner stated with fervor, "I've outlived 'em all."

* * * *

Some fellows are gifted with a talent for making up slogans in rhyme. Down at the H. S. Lannin Limited plant, there's a guy by the name of VanAllen who is always yelling: "When you're plannin', see Lannin," or "when you need spruce, see Moose," and "when you owe it, see Rowat." No doubt if Al. was connected with a newspaper office he would be saying: "When you're in distress, read the Press."

* * * *

The newly organized "Safety Patrols" appear to be functioning very efficiently at the Public School, but the hit and miss manner in which the patrols are operating at the local High School makes one wonder if there is a lack of ambition or an utter disregard for discipline among the older students. Their interest in their "Safety Patrol" duties certainly shows a definite lack of efficiency. Probably if the teachers took a deeper interest in the matter, the students would be more consistent and efficient in this important work.

* * * *

Teacher (correcting pupil): Now, listen. I am not going; you are not going; they are not going. Do you understand?

Little girl: Yes'm. Nobody ain't goin'.

* * * *

There are a few eye-sores along the main thoroughfares of this village that should be removed. A little cleaning up, a few repairs and the application of some paint would work wonders to erase them. Mr. Citizen, look around your premises and see if you are responsible for one of these eye-sores. If you are, why not do something about it. It will improve the appearance of your property and give visitors to the town the impression that Winches-

(Continued on Page 2)

LANG'S Department Store

TWO BURNER
HOT PLATES
Cream and Red Enamel finish. Two 660-Watt elements, complete with cord.
$6.00 Each

Same style as above with one 660-Watt and one 1320-Watt element and three switches.
$9.50 Each

DOUBLE HOT PLATES
With solid Aluminum case, one 660 and one 1320 Watt element.
$10.95

Insulated Ovens
For Oil Stoves and Hot Plates. Single burner type.
$4.75

Repairs For Perfection Oil Stoves

FLAME SPREADERS	$1.00
LONG CHIMNEYS	$3.50
WICK TUBES	$5.00
WICKS	54c

FROST
Wire Stretchers $18.50
Wire Grips $1.25
Fence Pliers $1.65 to $3.50
Post Hole Augers $4.45
16 lb. Post Sledges $2.50

Theatre News!

PICADILLY

Thurs., Fri., Sat., MAY 11-12-13
"ROSE OF THE YUKON"
Do not miss this drama. Starring Myrna Dell, Steve Brodie and William Wright.
—Also—
"THE BIG SOMBRERO"
America's favorite cowboy becomes Mexico's hero. Gene Autry is heading South of the Border in his biggest rodeo of thrills.

Next Week's Features

Mon., Tues., Wed., MAY 22-23-24
"SORROWFUL JONES"
Bob Hope portrays the unforgettable character created by Damon Runyon, topping the season's laugh entries. A comedy you will not want to miss. Starring Lucille Ball, Mary Jane Saunders, Bob Hope, William Demarest and Bruce Cabot.

Thurs., Fri., Sat., MAY 18-19-20
"THE MAN FROM COLORADO"
Glenn Ford, William Holden and Ellen Drew in a thrilling Western melodrama in Technicolor.

Coming Soon—"Battleground," and "Ambush."

"THE WINCHESTER PRESS"

W. F. WORKMAN, Editor & Publisher.

"Authorized as second class mail, Post Office Department, Ottawa."

AN INDEPENDENT NEWSPAPER

Devoted to the interests of Winchester and surrounding districts. Published on Wednesday afternoon and dated Thursday. Established in the year 1888, the Press is Dundas County's Largest and Leading Weekly Newspaper. Guaranteed circulation of over 1600. Subscription Rates $2.00, Foreign $2.50, in advance.

Member of the Canadian Weekly Newspaper Association and Ontario-Quebec Division of the C.W.N.A.

Advertising Rates Supplied on Request. Small Advertisements for our Classified Columns: 50c first insertion and 25c for each subsequent insertion, strictly cash with order.

THURDSDAY, MAY 11th, 1950.

THE NEW WEED ACT

While a Weed Act, just passed by the Ontario Legislature, is new in every respect, the problem of weeds is by no means new, A. H. Martin, Dirctor of the Crops, Seeds and Weeds Branch, Ontario Deaprtment of Agriculture, stated in a radio interview this week. Mr. Martin was interviewed by Jack McPherson on the CBC.

"Perhaps the most important feature of the new Act is the method of approach on the part of weed inspectors," Mr. Martin said. "If a serious weed problem arises on any farm, the inspector must first try to come to some mutual agreement with the owner or occupant for disposal of the weeds."

He points out that under the new Act the inspector can enter private property and dispose of weeds in a manner that will prevent their seeding and spreading. He then sends his bill to the municipal clerk. If it is not paid, it is charged against the land as taxes.

In cities, weed inspectors must be appointed by the municipality, but it is no longer necessary that the inspector notify the owner to cut his weeds. Notice can, under the new Act, be placed in the local newspaper and within a reasonable time the weed-gang can go up and down a street and cut weeds on all vacant lots where the owner has failed to do so. The bill is then handled through the tax collector.

"Oftentimes the weeds can be cut in this way more economically than by the owner," Mr. Martin states.

He also pointed out that it is illegal under the Act to move threshing outfits, combines, portable cleaning equipment or silo-filling outfits without first thoroughly cleaning them of all seeds. Weeds can no longer be dumped in the nearest stream, on river banks or roads anywhere if there is a possibility of them growing.

CIVIC IMPROVEMENT

With the advent of spring the opportunity comes again to do something to improve the appearance of the home town.

The front lawn, back yard and the house always need attention at this time of the year. To look the place over before spring flowers give some natural aid to its appearance makes it easier to realize the deficiencies. Now is the time to plan what should be done; the next thing is to have the perseverance to carry it through.

We have often heard citizens describe ambitious ideas for house improvement and garden development just before the season for this work arrives. Somehow with the warmer days ambition seems to lag, the result being that mid-summer comes and little is accomplished.

If a town or city makes a favorable impression upon visitors it is because of the aggregate effort contributed to by individual citizens. Everybody knows that some communities are more attractive than others. The good looking places are merely reflecting the larger civic pride of the inhabitants.

Summer-time in Canada is a time when plants and flowers thrive. The country could have a greater reputation for natural beauty if all would do their part as far as cultivation is concerned.

People who love flowers can set an example to their neighbours. And it should be remembered that an attractive garden is an invitation to make the home itself as pleasant in appearance and as comfortable as circumstances will permit.

EQUAL PAY FOR EQUAL WORK

In the towns and villages, and on the farms, most folk work a six or seven day week.

In the cities, many people now work only five days a week.

Much of what city people buy is produced by a long work week in the country. Much of what rural folk have to buy is produced by a short work week in the city. Yet earnings in the towns, villages, and farm hamlets are, on the average, lower than those of city-dwellers.

This means that most country folk are working longer hours for less money so that some of their urban neighbours can earn more money working shorter hours.

Equal pay for equal work might lead to an economic revolution and a consequent decentralization of commerce and industry which would yield major benefits in trade, health and citizenship.

VALUE OF TOURIST TRADE

It may seem strange to start counting the business the tourists of the 1950 season are to bring to Canada, but those who are expert in estimating have been giving much study to the situation and present their figures as at least $300,000,000 for this year.

Now, it would be foolish to start telling how so much money would be spent by the receivers of it, for there are a million ways in which money is spent today not known a few years ago.

The item is an interesting one as showing how extensive is the habit of touring. From every state of the Republic of the United States and from every province of Canada and from Europe come tourists to see this wonderful country and all of these are sure to spend money, according to their standing in life and the extent of their stay.

It is true that Canadians go abroad and spend, but whatever number go they cannot spend a sum aggregating so great a total as that mentioned to be spent on the touring propensities of those visiting Canada.

Every city, town and village in Canada is making preparations to entice some tourists within their borders and should endeavour to present claims for a share of the patronage.

It is up to every citizen to make Winchester so attractive that those who come once will be anxious to come again and bring many others with them.

MOTHER'S DAY, MAY 14th

"We read about the mothers of the days of long ago,
With their gentle, wrinkled faces and their hair as white as snow;
They were "middle-aged" at forty, and at fifty donned lace caps,
And at sixty clung to shoulder shawls and loved their little naps.
"But I love the modern mother who can share in all the joys,
And who understands the problems of her earnest-hearted boys;
She may boast that she is sixty, but her heart is twenty-three,—
My glorious, bright-eyed mother who is keeping young with me!"

GOD WORKS THROUGH HOMES

The period May 14-20 this year begins with "Mother's Day" now called "CHRISTIAN FAMILY DAY." It is fitting, therefore, that this time should be observed throughout Canada as Christian Family Week. Mothers have always been the defenders of the better elements of our civilization. At present, more than ever before, their influence is needed.

This week is dedicated to helping mothers and other members of the family perform their best functions. The home makes outstanding contributions. Democracy is nourished within the partnership of the family. Neighbourliness originates in the hospitality of the heart—it is here that "strangers'" virtues are appreciated. Happiness grows in the love which inspires the strong to help the weak. Religion develops in homes where God is honoured, where prayer is practised.

Christian Family Week is the time for all of us to pause and recognize the truth of these things. It will be observed across Canada in many communities by various denominations. Literature to assist in a better use of the Week has been issued by the Ontario Council of Christian Education. Suggested projects include special community services, more complete fellowship with other races within our borders, and further assistance by Canadian families of needy families in war-impoverished countries.

Our nation will be richer by the genèral observance of this Week.

SUPPORT THE SALVATION ARMY CAMPAIGN

Perhaps the most impressive fact about the history of the Salvation Army is the short span of time it embraces. The organization has developed rapidly into a moral force of world-wide significance and influence, flourishing in a hundred countries and colonies, and in most towns and cities of Canada. Yet it was only 85 years ago that its humble foundations were laid in the East End of London, England, and only 68 years ago that the flag was first planted in Canada.

This month the Army will again hold its annual Red Shield campaign to raise funds for this most worthy cause, relief of suffering and distress of others. Its service is non-denominational and has contributed greatly to the welfare of peoples the world over.

In the period of time the Salvation Army has become woven into the fibre of the Canadian people, its business has become "Others." As Canadian author Scott Young writes: "The simple principle, "others," which has guided the Army for all its years applies to peace as well as war—there is no such thing as division of responsibility in the matter of human need."

EDITORIAL NOTES

Spring makes people feel in better condition; but what about the condition of their cars? The Department of Highways is urging every motorist to get his car into top condition for safe spring and summer driving. That means that brakes, lights, tires, steering, windshield wiper and other safety features need an inspection after winter's hard treatment. And after inspection comes correction, we hope.

The modern hospital stands in your community as guardian of the people's health. Friday, May 12th, is National Hospital Day in commemoration of the anniversary of Florence Nightingale's birthday—"The Lady with the Lamp." The modern nurse carries the flame of Florence Nightingale's humanitarian spirit as she administers to the needs of the sick in our hospitals. Remember your hospital and its nurses on Hospital Day, May 12th.

Other Editors' Opinions

FARM BOY'S DREAM

(Dauphin Herald)

A helicopter was used to herd elk back into their Riding Mountain park home. Shades of the farm boy with the cattle-wise pony! Now he'll dream of a helicopter to bring the milk cows from the far pasture.

JUST A POLITICIAN!

(Campbellton Tribune)

The height of abuse which today can be levelled against any man in public life is "he's just a politician." Yet politics is, and always has been, the art of government, and should rate as one of the highest callings any man could seek. We should feel that the time has come for a political renaissance.

IT'S THE TRUTH

(Humboldt Journal)

We cannot be too frequently reminded that, if the demand for farm products falls off, and prices drop, the economy of the entire country will be affected, for there cannot be general prosperity if farm prices are allowed to drop.

INSEPARABLE INSTITUTIONS

(Carrot River Observer)

Education in the home and education in the school cannot be separated. The life of each child is moulded by the two institutions. And since the child's welfare is important first to the parent, it seems logical that parents should be the first to suggest a link between the two institutions.

(FINANCING PROBLEM)

(Carleton Place Canadian)

We all know that this town is in need of many improvements. Nevertheless, each succeeding council has been faced with the same problem—no money. About the only means of overcoming the situation is construction of new homes. New industry of consequence would be about the only way a substantial new block of citizens might be added.

For Parents Only

(By Nancy Cleaver)

CHOOSING A VOCATION

The choice of a vocation is one of the most important decisions of a boy's or girl's whole life. An individual's happiness or unhappiness, success or failure, his contribution to the life of the community, his circle of friends, are all bound up with his career. This selection of a life work should not be made in a hurry, nor should it be left to chance. The final choice should not be the parent's but the boy's or girl's very own—but parents naturally ask: "How can I help my child to make a wise choice?"

"Know thyself" is the first rule in picking out a job. It is absolutely essential that a person should recognize his strong and his weak points when he considers his life work. The opinion of friends and teachers is sometimes a help in this. The subjects in the school curriculum which a student likes and excels in, and also those subjects which he finds unattractive and has difficulty in making good grades is another guide.

Some large firms have self-rating tests, and an applicant for a job is asked to judge his own characteristics and skills as honestly as possible. Some of the questions are about such traits as accuracy, initiative, tact, patience, humour, perseverance, reliability, neatness, while others ask about speed of work, mechanical deftness, ability to get along with others, perference for indoor or outdoor work. It is foolish for a person who wants to work alone to start on a career demanding constant team work. A boy who is interested in machinery and has been tinkering with various machines for years, but with a lower Intelligence Quotient (I.Q.) than 105 would be ill-advised to study for a profession. Rather he should choose a line of work in which his machanical bent will be employed.

The second rule in selecting a life work is to know what vocations are open and to obtain just as much information as possible about the types of work which have a special appeal. In recent years the number of vocations have multiplied. How many fields beckon a boy to-day, or a girl either, in comparison to the possible openings two or three generations ago!

The importance of vocational guidance is recognized by educational authorities and it has now become a part of the high school curriculum. But parents are the child's first teachers. They are vitally concerned in this choice and in most public libraries both parents and adolescents can find much practical help in such books as "Square Pegs in Square Holes" by Broadley, or "Your Vocational Guide to the Ideal Job" by Uhler. Many libraries also have a reference file of pamphlets and booklets on specific kinds of work. Radio talks, public adresses, discussions on Vocations are of interest to both parents and young people. Interviews with individuals employed in different jobs are also very enlightening.

A girl who wants to be a nurse should talk with a graduate nurse about her job. A boy who wants to farm should work in a rural community in the summer and talk with a number of farmers. The actual job of nursing or farming may be very different from the glorified picture of a girl or boy may have formed in their minds of these careers!

It should be ideal if collegiate age boys or girls could actually try themselves out in different kinds of work. But, unfortunately for youth, few industries or firms have places for young, inexperienced help which may only be temporary.

Some of the questions parents and young people should talk about and ask about a vocation are:

What are its advantages?
What are its disadvantages?
What has it to offer in the immediate present and also in the future?
Is promotion very slow?
Is there regular employment, or are there "slack" periods when employees are laid off?
What are the costs of training and how long a period of preparation is necessary?
What are the educational and health requirements?
Is capital needed to start in this vocation? And if so, how much?
What is the pay, and are increases given regularly?
Last but not least. "Will I be happy in this job in the knowledge that I am doing work for which I am suited—work of real value to the life of other people?

The 7th Column

(Continued from Page 1)

ter is a well-kept town. Get that Spring clean-up fever now.

* * * *

Definition of Superstition: — It's bad to have thirteen people at a table —when you're paying for the drinks.

* * * *

Last week a visitor to the office of the Chesterville Record snitched the office shears, an implement which is mighty important in any newspaper office. This incident brings to memory the disappearance of a blow-torch from the Press Office. About five years ago some person borrowed the blow-torch and so far has not returned it. But, with the mysterious disappearance of a half dozen pencils each week, we're getting used to losing things around this office.

* * * *

Summer is the season of Balls—golf, tennis, base and moth.

LET'S HOPE NOT

(Ottawa Journal)

Dr. Johnson, Dean of Canterbury, and better known as the "Red Dean" because of his sympathy for Russia and Communism, is in Australia and wanted to fly home by way of New Zealand and Canada. But the United States refused him a visa to pass through Honolulu and the cleryman's contemplated visit to New Zealand has been cancelled, although he still may come to Canada.

We could get along very nicely without having Dr. Johnson come here to tell us that Stalin is a man of peace and suggesting that the Western powers are the real obstacles to an East-West understanding.

We have, unhappily, a few Canadians who preach that doctrine, and because they are Canadians we must put up with them. We do not need to import apologists for Moscow.

Duncan's Store

For a Variety of Gifts For Mother's Day, Shop at Duncan's

GOING FISHING?

IF YOU ARE AND NEED SOME NEW TACKLE, STOP IN AND SEE OUR COMPLETE STOCK OF FISHING TACKLE:

Sinkers, Lines, Hooks, Reels, Plugs, Casting Rods, Spoon Baits, Wabblers, Crabs, Reels, Landing Nets, Gaff Hooks, Tackle Boxes, Scales, Fish Stringers, Scrapers, Minnow Pails, Minnow Traps, June Bugs, Hand Lines, Leaders, Compas, Fish Scalers, etc.

Come in and see our Spring Display of Tot Bikes, Tricycles, Wagons, Doll Prams, Pedal Cars, Roller Skates, Toys and Games, all at Popular Prices.

Announcing The Location

Winchester Motors

In The Ross Hutchinson Garage

SALES AND SERVICE FOR

Dodge and DeSoto Cars, Dodge Trucks and J. I. Case Tractors and Farm Equipment

General Repairs and Service to all Makes of Cars, Trucks and Tractors. Full line of Parts, Accessories, Tires, Batteries, Gasoline, Oils, Greases, etc.

WASHING and SIMONIZING

DeSoto

DOUG. ANGUS, Proprietor

HOWARD FETTERLY, Sales Manager.

PHONE 122

Winchester, Ontario.

DODGE TRUCK

"THE WINCHESTER"

Show Each Evening at 7.15 and 9.15 o'clock.
Saturday Matinee at 2.00 p.m.

SPECIAL NOTE—Every Patron at the Matinee on Saturday, May 13th, will receive a Free Autographed Photo of Roy Rogers, with Trigger.

THIS THURSDAY, FRIDAY & SATURDAY

May 11th, 12th and 13th



Co-Billed with "FLAMING FURY," starring Roy Roberts and Ransom Sherman. A heroic fight against a Gang of Arson Racketeers.

MONDAY, TUESDAY & WEDNESDAY

May 15th, 16th and 17th



Also a COMEDY SHORT and a CARTOON.

THURSDAY, FRIDAY & SATURDAY

May 18th, 19th and 20th



Also a COMEDY, SHORT NEWSREEL and CARTOON.

HINTS FOR THE HOME

Burns

Try applying the white of an egg to a burn. It will help wonderfully in relieving the pain.

Gilt Picture Frames

To restore the brightness of gilt picture frames rub them with a sponge moistened in turpentine.

Painted Walls

Clean spots on painted walls with a cloth moistened in water, to which a small amount of ammonia has been added.

Furniture Scratches

Boiled linseed oil rubbed over the surface of a scratched table or other piece of furniture will conceal the blemishes.

Rubber Plant

Drop a teaspoonful of sweet oil around the roots of the rubber plant once a month and see how greatly it will increase the gloss of the plant.

Curtains

When ironing straight curtains, it is wise always to press lengthwise of the material, as ironing crosswise has a tendency to make the edges wavy.

Burning Feet

A little powdered tannin or powdered borax shaken into the stockings will work wonders if you suffer from burning feet. Either remedy is very soothing.

Chewing Gum

Chewing gum that has become stuck to clothing should be removed, as much as possible, with a dull knife. Then sponge with carbon tetrachloride.

Care of Rubber

A little glycerine rubbed over the children's rubbers before putting them away will keep the rubber from drying out, and they will also wear much longer.

Prevent Odor

The odor of cooking cabbage or onion can be prevented from permeating the house by keeping a little vinegar boiling on the stove while cooking them.

Varnished Floors.

To keep the polish on varnished floors, try sprinkling coarse salt on the floor; allow this to remain for five minutes and then sweep it off with a soft broom.

Sour and Dry Soils

The use of lime is very effective for sweetening sour soils. To improve the moisture retaining qualities of dry soil, incorporate liberal quantities of peat moss or humus.

China Cement

An effective cement for broken china can be made by mixing plaster of Paris with the white of an egg to the consistency of a cream. Then apply as you would any prepared cement.

White Kid

White kid is very effectively cleaned by using a mixture of equal parts of powdered alum and fuller's earth. Dip a flannel cloth into this and rub on the spots. When clean, brush a clean flannel.

Hardwood Finish

A much better finish can be given to hardwood floors with two thin coats of shellac instead of one thick one. Be sure that the first coat is thoroughly dry before applying the second coat.

Burned Food

Rub the oven-heat stained casseroles and baking dishes with salt to remove the burned particles of food. Then soak in a pan of warm water, suds, and baking soda. Wash and dry.

The Frying Pan

Do not put away a frying pan that smells of fish or onions. Eliminate the odors by putting some vinegar into the pan and bringing it to a boil. Then wash as usual, and all odors will be gone.

Butter

Butter can be creamed quickly by heating the mixing bowl with scalding water. Wipe and put in the butter. It will cream it in much less time than required when the butter is put into a cold bowl.

Smooth White Hands

The hands can be kept smooth and white by using regularly a solution consisting of equal parts of glycerine and lemon juice, well mixed; a few drops of alcohol, and a little rosewater can be added as a perfume.

Tired Eyes

Cup both hands for three or four minutes over the closed eyes, and it will rest them and also discourage crow's feet. The fingers should be kept tightly closed to avoid any light reaching the eyes, and place them together so that they meet in the middle of the forehead, with thumbs placed just back of the ears. Hold in this position for a while, then slowly stroke the forehead with the fingers from centre outward toward the temples.

Salada Tea Company Sponsors Tour of U. S. Projects



Pictured from Left to Right:
EARL BACHER Cayuga
ROBERT NIXON Hagersville
EUGENE TIMBERS Milliken
NORMAN WATSON Woodbridge
A. GORDON SKINNER Cayuga

On May 7th four young Ontario farmers set out on a tour of inspection of some of the outstanding agricultural projects in the United States. This interesting adventure is the prize they won in the Salada Tea event at last year's International Plowing Match.

They will visit the famous Tennessee Valley development, the laboratory of the Ohio Breeders' Co-Op Association, the Muskingum Watershed Conservancy District, the renowned Malabar Farm of Louis Bromfield, and famous Universities like Cornell, Ohio State, and Kentucky.

Their trip will take them through some of the most beautiful mountain country in the eastern states and will include a tour of the city of Washington and a week-end in New York City.

Altogether the boys will travel about three thousand miles and they should have a story to tell when they return.

The party consists of Earl Bacher, of Cayuga; Robert Nixon, of Hagersville; Eugene Timbers, of Milliken; Norman Watson, of Woodbridge, and A. G. Skinner, Ontario Agricultural Representative at Cayuga, who will conduct the group.

Salada Tea Company is sponsoring the trip as a good will gesture toward the enlightenment of young farmers in soil conservation, cattle breeding, and farming in general.

DUNDAS GIRLS' GARDEN CLUB ORGANIZED

With the very helpful co-operation of the staffs of the Chesterville and Winchester High Schools, especially Messrs. A. J. Milhousen, of Chesterville, and W. R. Servage, of Winchester, Agricultural Teachers of these Institutions, two enthusiastic organization meetings of the Winchester and Chesterville Girls' Garden Clubs were recently held.

Miss Agnes Maus, Counties' Girls' Coach, accompanied by H. W. Graham, Agricultural Representative, and W. D. Clutton, Assistant Representative, presented the policy covering this work to the members. Miss Maus outlined the retails covering the year's activities, and H. G. Graham instructed them in garden cultural practices. The girls will under-take to maintain a home garden under supervision throughout the season, at the end of which the gardens will be scored followed by an Achievement Day when their exhibits will be judged and the contestants will be asked to place several classes in a vegetable judging competition. Several monthly meetings will also be held under the supervision of their coach during the summer months.

The Chesterville Club officers and members are as follows: Shirley Beckstead, President and Leader; Doane Irving, Secretary; Barbara Servage, Edythe Byers, Hazel Merkley, Donelda Wheeler, Patsy Durant, Eva Smith, Edna Merkley, Marjorie Moore, Sheila Moris, Una Merkley, Jean Doering, all of Chesterville.

The Winchester Club officers and members are as follows: Doreen Cross, Chesterville, President and Leader; Esther Patterson, Mountain, Secretary; Donalda Jones, Winchester; Rose Suffel, Inkerman; Willow Summers, Norma O'Neill, Marion McVey, Gayle Finday, Betty Holmes, all of Winchester; Lois Rice, Mary MacDonald and Gladys McRobbie, of Ormond.

HEROINES OF THE OPERA

See Henry Clive's magnificent color paintings of noted operatic heroines —Manon Lescaut, Lakme, Madame Butterfly, Carmen, and other favorites—as posed by lovely screen stars Linda Darnell, June Haver, Shirley Temple and others. These pictures start appearing in The American Weekly with this Sunday's (May 14) issue of The Detroit Sunday Times.

THE DENTIST AND YOU

Every child should make the acquaintance of the dentist at the age of about three years and visit him twice a year from that time. Regular dental care helps keep cavities at a minimum and helps eliminate needless pain and expense. The dentist is always willing to provide valuable advice on preventing new cavities, crooked teeth and gum diseases.

"PUBLIC HEALTH NOTICE"

"The Public Health Act requires that all yards, privies, stables and other premises be thoroughly cleaned and all refuse removed and properly disposed of on or before the first day of May each year.

The Sanitary Inspector will make inspections and may prosecute according to law all persons not complying with these Public Health Regulations.

By order, Board of Health,
52c S., D. & G. Health Unit."

OBITUARY

LATE PERCY D. SCOTT

On Friday morning, April 21st, Mr. Percy D. Scott, of Delacour, Alta., well-known in this district, passed away from the scenes and sorrows of this life, at the age of 63. For the past few years Mr. Scott had been suffering from a heart condition, which had been gradually growing worse until death relieved him from its clasp. During the last two weeks his condition became worse and he was taken to hospital in Calgary. He suffered no pain at any time, death was simply falling asleep. His wife, Florence, was at his bedside till the end came.

Mr. Scott was born at South Mountain, where he lived till his marriage to Florence Scott in 1907. They moved to Manitoba in 1909 and to Calgary in 1911.

Mr. Scott leaves to mourn his loss, a loving wife, Florence; three sisters and one brother, Mrs. John Graham, of Dauphin, Man.; Mrs. John Marquette, Ottawa, Mrs. John Gilroy, South Mountain, and Asa Scott, of Iroquois. One brother, Jim, predeceased him in 1941.

Funeral services were conducted from Jacques Funeral Home on Monday, April 24th, with Rev. J. L. Pottruff officiating. Mrs. Norman Kelner sang: "We say Good-Night Here and Good Morning Up Yonder," and "The Old Rugged Cross." Burial followed in the Union Cemetaery.

THE LATE H. G. BARKLEY

The people of Mountain and vicinity were shocked on Thursday evening, April 27th, to hear of the sudden passing of one of its popular citizens in the person of Herbert George Barkley.

Mr. Barkley was the son of the late George Barkley and Susan Crowder, and was in his 59th year. He leaves to mourn his passing, five sisters, Gertie, at home; Mrs. A. Smith, Morrisburg; Mrs. R. McGovern, of Pelton's Corners; Mrs. J. Kennedy, of South Mountain, and Mrs. Christopher, of Manitolia. Six brothers predeceased him.

The funeral was held from his late residence on Saturday morning to St. Daniel's Roman Catholic Church, where requiem mass was said by Father McDonald. The pall bearers were Messrs. Earl Bailey, L. Baldwin, George Flannigan, L. Mulloy, J. Merkley and Arthur Farrell.

If a man amounts to anything in a small town, he soon begins to think that he would amount to more in a large town.

Reg. Finnemore Says

Fine Craftsmanship is not necessarily a matter of price, but rather the know-how, interest, and pride of the craftsman.

In photographic portraiture, for instance, Reg Finnemore, whose studio is located in the Gardner Block, on Main Street in Winchester, offers the following:

Sitting $3.00
8x10 Portrait, each $2.50
5x7 Portrait, each $1.75
Other sizes accordingly.

These fine portraits come in rich, warm tones, and are mounted in superfine folders. They are truly "Memories made permanent."

The Phone Number is 54.

REG FINNEMORE, Photographer.
Portraits—Commercial & Industrial
P.O. Box 343 - Winchester.

HULBERT W. M. S.

The monthly meeting of the Hulbert W. M. S. was held at the home of Mrs. Bertha Monteith, of South Mountain, on May 3rd at two o'clock, with the president in charge and reading the theme. A hymn was sung, followed by the prayer in the Monthly. The Scripture readings and meditation were given by Mrs. Alex Mellan, Mrs. Annie Graham, and Mrs. Maud Keyes.

Following the business portion of the meeting, a reading on Christian Stewardship was given by Mrs. Donald Sullivan, and a Temperance reading by Mrs. Herbert McQuaig.

Mrs. Lloyd Montgomery and Mrs. Bertha Monteith gave some thoughts gleaned from the Presbyterial at Winchester.

Readings on the following subjects were given by: Mrs. Edith Mellan on Community Friendship, Mrs. Maud Keyes on the Study Book, and Miss Florence Roode on "Sacrifice and Service." The meeting closed with the Benediction, followed by lunch and a social hour.

CANADA'S health

CHEAPER ON "TIME"

A sunbath is one commodity that is cheaper on the instalment plan. When you collect your sun-tan slowly you avoid the ugly, stinging pain of sunburn and the resultant peeling of dead skin. The first exposures should not exceed 10 to 20 minutes, depending on the strength of the sun. Once you've acquired a tan you can relax and enjoy yourself in the sun.

IMMUNIZATION FACTS

Immunization can protect your child's life against diphtheria and whooping cough. Every year children die in Canada from these diseases and almost without exception their lives could have been saved by immunization. This service is free at health clinics everywhere, is practicaly painless and absolutely safe. It is your responsibility to protect your children this safe, easy way.

TEEN-AGE APPETITES

Teen-agers are noted for their tremendous appetites and for snacking between meals. If chosen carefully these snacks can help to provide some of the body-building and energy-giving foods that growing youngsters need. Some of the better "snacking suggestions" include fruits, citrus fruit juices, milk, sandwiches with protein-rich filling and ice cream.

FUNGOUS INFECTION

The troublesome, irritating fungous infection of the feet commonly known as "athlete's foot" is a common problem in many places where shower and dressing rooms are shared by more than a few people. The spread of this highly-contagious infection can often be controlled by regular disinfection of floors, provision of special footwear for use in shower rooms, and the use of foot bath disinfectants or foot powders.

COOKING WITH CARE

Cooking with care is often the secret of success in getting the most food value from vegetables. They should be cooked in a small amount of boiling water with the lid on. If they are cooked too long or in too much water much of the food value will be lost. Vegetables taste and look better when they are cooked properly.

There has been a decrease in the inventories of canned apple sauce in Canada. Result of a heavy election campaign?

RALPH S. ALLISON
WINCHESTER SPRINGS, ONT.
Is Agent For
Westeel Roofing Iron
and has on hand a full stock of sheets in all lengths.

Our Carload of Wire Fencing from Frost Steel & Wire Co. has arrived. For immediate delivery, phone 346J3.
RALPH ALLISON
Winchester Springs - - Ont.
48-3c

READY TO SERVE YOU WITH . . . .

A Full Line of General Hardware.
Barbed Wire.
Galvanized Roofing.
Barn and Stable Equipment.
Galvanized Water Tanks—6-foot.
Gilson and Easy Electric Washing Machines.
Easy Vacuum Cleaners—one year guarantee.
Fence Wire and Fencing Supplies.
Pumps and Pressure Systems, etc.
Japalac Paints and Enamels.
Findlay and Wingham Stoves.
Enterprise Furnaces.

KARL GUY
Plumbing, Hardware and Tinsmith
PHONE 37, SOUTH MOUNTAIN.

THEY'RE GUARANTEED · THEY'RE GUARANTEED · THEY'RE GUARANTEED
ANOTHER *Genuine* FORD PART

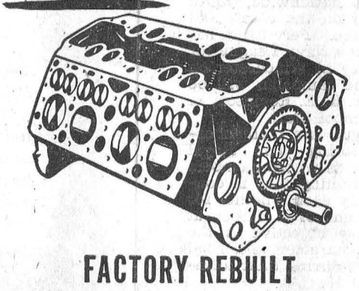

FACTORY REBUILT
CYLINDER ASSEMBLY

Here is the answer to restoring "new engine" power, performance and economy to your car or truck—economically! When your Ford-Monarch Dealer or Mercury-Lincoln-Meteor Dealer installs this *Genuine* Ford Rebuilt Cylinder Assembly you have the equivalent of a *brand-new engine* . . . yet the cost is lower. Also this *Factory-Rebuilt* unit is GUARANTEED by Ford of Canada!



FORD-MONARCH DEALERS
MERCURY-LINCOLN-METEOR DEALERS
OVER 1100 DEALERS FROM COAST TO COAST

the BIGGEST LITTLE car on the road in 1950



The Morris Minor

THE NEW MORRIS

The luxury car in the economy class

You travel luxuriously, comfortably, at half the cost in the new 1950 MORRIS cars. They hug the road, float over bumps and potholes with smooth "cradle ride" because of inter-axle seating. And for strength—all steel mono-construction body assures stability and protection.

You'll thrill to MORRIS top performance, graceful design, amazing economy!

LOTS OF HEAD ROOM

You'll be surprised at the roominess inside the MORRIS. Sit in one and see for yourself!

LOTS OF LEG ROOM

The MORRIS adjustable seat allows tall men plenty of room for lanky legs without crowding those behind.

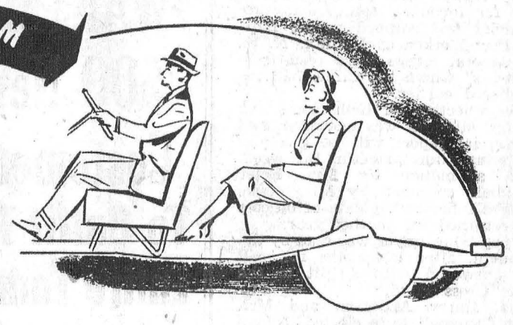

A PLEASURE RIDE FOR THE WHOLE FAMILY



"SHE TAKES ME 100 MILES FOR $1"



"EVEN I CAN PARK HER LIKE AN EXPERT"



"BOY, DOESN'T SHE LOOK SWELL!



"SHE'S AS COMFY AS MY FAVOURITE SOFA"

When your family goes into a huddle about that new car, they'll say: "All things considered, it's got to be a 1950 MORRIS!" Whether it's comfort, safety, ease of parking or economy you prize most—the new 1950 MORRIS cars come out top. Roomy enough for a family of five and their luggage . . . sturdy enough for the roughest roads . . . nimble enough to dodge the busiest traffic . . . and designed to save you dollars on every mile—Sir, the new 1950 MORRIS is the car for your family—and you!

See the new 1950 Morris Oxfords and Minors in a big range of colours—ask for a trial drive!

Service on parts from Coast to Coast

Enter the "Win a MORRIS" contest at your MORRIS dealer's showroom today!

McConnell Bros.
Winchester, Ont.

TOLEDO MOTORS LIMITED
2134 St. Catherine St. W., Montreal, P.Q. - WEllington 8481
Distributors of MORRIS, WOLSELEY, RILEY, BENTLEY and ROLLS ROYCE Cars



NAVY LEAGUE TAG DAY HERE ON MAY 19th

Navy League taggers are hoping for a generous response in Winchester on Friday, May 19th, 1950, to help finance the work that the League is doing on behalf of Naval ratings and in support of its nationwide, youth merchant seamen on the coasts and training programme. Permission has been granted to the Navy League for holding a Tag Day in Winchester on that date, and the campaign will be supervized by Mr. R. E. Robinson, of the local High School Staff.

The Navy League is a civilian organization sponsoring The Royal Canadian Sea Cadets whose members receive special training that is considered "essentially good whether for civilian employment or a career at sea." Its primary objective is the development of character and good citizenship in boys during their formative years, 14 to 18.

"Prince Robert" House, in Victoria, B. C., and the Sea Gull Club in Halifax, N. S., caters to young Canadians serving in the Navy and stationed at Esquimalt. These Clubs provide club facilities in wholesome, home-like surroundings, where men from all parts of Canada may spend their leisure time and enjoy games and other forms of recreation.

In Saint John, N. B., Halifax, Sydney and Louisburg, N. S., the Navy League operates clubs and hostels for the men who man the ships carrying Canadian farm and factory products to world markets. Meals and beds at reasonable prices, the opportunity to meet old friends and make new ones and to receive Sick Bay care when needed, are important factors in the lives of seamen coming to Canada from British and foreign lands. The welfare of these men has an important bearing upon the export trade on which the country's prosperity largely depends.

Through its Women's Auxiliary, the Navy League is in constant touch with navy and merchant navy personnel who are still in hospitals. Not only at Christmas but throughout the entire year, these patients are visited regularly and provided with extra comforts which they might not otherwise receive.

Another phase of Navy League work is that of conducting educational campaigns on matters pertaining to Canada's naval and maritime interests such as the recent essay contest among Provincial school pupils on the subject: "Our Navy and Seaborne Trade in our Daily Life."

The Navy League is primarily a peacetime organization but it is organized to render service in wartime as well. This was very effectively demonstrated during the last two great wars. The League is looking forward to many years of peace, but should war come again, it stands ready to serve as in the past.

ARRANGE PROGRAM FOR RACE MEET AT SOUTH MOUNTAIN

The race committee of the South Mountain Agricultural Society held a special meeting at the home of Mr. James Milligan last week to make plans for the races to be held at South Mountain on July 1st. Classes were set as follows: 2.30 class or colt race, $150 purse; 2.25 class, $250; 2.20 class, $250, and a free-for-all, $250. Horses eligible June 15, 2 per cent. to enter, which will be added to the purse. A starting gate will be used and there will also be a parimutuel betting booth on the grounds.

Those attending were: the race secretary, Mr. David Berry, and the comittee, Messrs. Eli Montgomery, Luciene Benoit, and John Thompson. Mr. Victor Barton was unable to attend. James Milligan is also on the committee.

OSGOODE BAPTIST CHURCH SENIOR CIRCLE

The annual meeting of the Senior Circle of the Osgoode Baptist Church (Vernon) was held on Thursday last in the Sunday School Room, with Mrs. Peter MacMartin presiding.

The minutes of the April meeting were most interesting,—to those who were absent due to bad roads—a lovely though most practical box of gifts for incoming folk from other countries was shipped to the Baptist Port-Worker at Halifax, N. S., and several letters were read from "shut-ins" whom the Circle had remembered earlier.

The objective for both Home and Foreign Missions was exceeded, and a financial report will be given at the annual church meeting this week. Upon a motion by Mrs. Peter Campbell, seconded by Miss Jessie Campbell, the entire slate of officers was returned for another year.

A paper on Prayer was read by the president, after which the roll call was answered with a gift to the White Cross Fund.

Mrs. Harry Anderson and Mrs. Peter Campbell were elected to prepare the year's programme, and Mrs. Jas. Ferguson and Miss Annie Carlyle are delegates to the Annual Convention in Fourth Avenue Baptist Church, Ottawa, this week.

MOUNTAIN TOWNSHIP COUNCIL

The regular meeting of the Mountain Township Council was held in the Community Hall at Inkerman on Monday, the 1st day of May, 1950, with the Reeve, Deputy Reeve and Councillors all present. After the minutes of the former meeting were read and approved, the Council heard numerous requests for road improvements from a number of farmers. These requests were referred to the Road Superintendent for his consideration when the graveling of the roads commences. The clerk was asked to communicate with the clerk of Winchester Township on the spreading of material along the Bilow Drain.

Mr. William Graham appeared before the Council on behalf of the Winchester District Memorial Hospital. No action was taken at this meeting. It was passed that no fox bounties would be paid during the summer months.

By-law No. 971, known as the Hamilton Drain By-law, for borrowing on the credit of the municipality the sum of $3033.84 for completing the same, was read a first and second time and provisionally adopted.

The following acounts were passed for payment: Township Engineer, 8th Con. Drain and W. D. Kennedy Drain, $697.00; County Clerk, indigent account, $102.30; Relief and Charity, $57.11; Live Stock killed by dogs, $20.00; Cecil Wylie, road voucher, $904.21; Hall Rent and small accounts, 12.00; Oxford Nursing Home, $106.00.

The Council adjourned to meet at Mountain on June 5th, 1950.

Better with Butter

Yes, *everything's* BETTER WITH BUTTER . . . because butter alone is made from the rich cream of fresh, pure milk — nature's best, most complete food. Only butter can add that distinctive, wholesome *butter* flavour and goodness.

GOOD THINGS TO EAT ARE Better with Butter EVERY POUND MADE FROM A FULL QUART OF WHIPPING CREAM

MARKETING SERVICE, DEPARTMENT OF AGRICULTURE, OTTAWA

Better Production Means Bigger Profits yours with DURO

$112.00 F.O.B. LONDON, CANADA

YOUR cattle . . . all your livestock . . . NEED fresh, clean, running water to keep production . . . and profits . . . at peak levels.

That's why so many alert farmers are depending on DURO for this essential service! DURO is the pump especially designed for farm requirements, built to give years of trouble-free service, provide running water for house, barn, stables, truck gardens, fire protection for all buildings. Increased profit and new convenience are only part of the story. Savings in time and labour will soon pay for a DURO installation See us for the full story, today.

MODERNIZE with EMCO

Fixtures and fittings designed for style and utility, for modernizing kitchen, bathroom, and laundry . . . and economical too! Come in and see how easily you can improve your property . . . enjoy new comfort every day!

For Sale By

WOODS' HARDWARE

WINCHESTER, ONT.

EMPIRE BRASS MFG. CO. LIMITED

London - Hamilton - Toronto - Sudbury - Winnipeg - Vancouver

OWNING AND OPERATING

METALS LIMITED

Calgary - Edmonton - Vancouver EC92

WANTED! 500 New Customers To Outfit The Entire Family

Use Our Easy Budget Plan Terms. No Extra Carrying Charges.

Every Article In the Store Is Reduced 15% Off Our Regular Low Price Tags

Ladies' Suits

A Debwear Gabardine Suit with perfectly scaled silhouette and its beautifully designed details, is always so intriguingly new and fashionable; its drape from shoulder to hemline gives one that wonderful feeling of ease and confidence, and that exclusive non-creep waist band is the perfect answer for skirt trimness.

Only $29.95

STYLE-55 SIZES-12-20

SHERMAN'S

MORRISBURG, ONT. - - TELEPHONE 178

CTC CANADIAN TIRE CORP'N

The World's Finest Motor Oil!

MOTO-MASTER

100% PURE PENNSYLVANIA

— at bigger savings than ever

New Cars Deserve It — Old Cars Need It

Friction-fighting, heat-resisting MOTO-MASTER Motor Oil gives your engine the most protection. It is refined from the world's finest crude oil to stand up under the hardest, hottest Spring and Summer driving. Tough-film MOTO-MASTER is 100% Pure Pennsylvania—the oil preferred by "oil-wise" automotive engineers. Sold only in refinery sealed container.

Qt. .32 Gal. 1.19 5-Gal. Drum 5.29

Moto-Master Saves You 61c A Gallon!

ACCESSORIES AND SPRINGTIME NEEDS FOR YOUR CAR

Get New RINGS- SAVE POWER SAVE OIL

MOTO-MASTER "95" PISTON RINGS

Proven motor-savers. Sold with our definite money-back-if-they-fail guarantee. Stops oil pumpers and gives new car compression. You'll thrill to that "new-car" feel again. Engineered for every car and truck.

Ford Model "A" and other 4-cylinder cars .. 2.98
Chevrolet, Pontiac and other 6-cylinder cars 4.45
Plymouth, Dodge, Nash, Hudson, etc. 5.80
Ford "V8", some Packards, etc. 5.98
Buick and large 8-cylinder cars 7.75

EASY TO INSTALL — You don't have to be a mechanic to do a good "ring job"—the patented construction of Moto-Master "95's" makes a perfect fit "quick and easy."

Super VALUES

Baseball Supplies AT LESS THAN CLUB PRICES

Softballs ..... .85 to 1.35
Official Softballs .. 1.98
Hardballs .85 to 1.95
Official Hardballs .. 2.35
Gloves 2.79 to 7.95
"Trapper" Model Mitts 3.98 to 5.98
Catcher's Mitt .. 7.95
Softball Bats .75 to 1.60
Hardball Bats 1.25 to 2.35

BALL-BEARING Roller Skates

Super-speedy, adjustable to all sizes. Pair 2.79
Double Ball-bearing .. 3.98

Get New Pep MOTO-MASTER Motor Conditioner

Frees sticky valves —dissolves carbon —while you drive

Spring-Clean the engine of your car with MOTOR CONDITIONER and get extra power and more miles per gallon. The "10-minute tune-up" that steps up performance and economy operation.

20-oz. Can 59 40-oz. Can .98

Don't Run Into Trouble

RELINE YOUR BRAKES FOR SAFE DRIVING WITH CHRYSOTILE "Balanced" BRAKE SETS

The most outstanding safety development in years. Tougher, stronger—instantly ready to give smooth, safe stops. Engineered for every car and truck. Easy to install.

Ford, 1928-48 2.55 to 3.25
Plymouth, Dodge (Most) 2.55 to 3.20
Chrysler, Desoto 1930-47 2.98 to 5.40
Chevrolet, 1930-47 2.10 to 3.25
Buick, 1930-47 2.98 to 4.10
Pontiac, 1929-47 2.70 to 4.55

BRAKE LINING CHRYSOTILE BALANCED SET

LININGS RIVETTED to shoes for only 1½c per rivet . . . you can easily do the rest of the job yourself. Also complete relining if desired.

6-PIECE, BOX-END WRENCH SET Super 3.65

45-DEGREE OFFSET — With cleanly broached 12-point sockets. Openings range from ⅜ to 1" 3.65

30-DEGREE OFFSET—Set of 5 box-end wrench, from ⅜" to ⅞" 2.95

BALL PEIN HAMMER — Polished drop-forged steel head, polished working surfaces. 1-lb. size 1.45

Also available in ½-lb. to 2½-lb. sizes 1.29 to 2.15

18" WRECKING BAR — For motorists and handymen ..... .49

24" Super-Strength Wrecking Bar—For toughest jobs .89

HACK SAW—With fast-cutting blade. Takes 8" to 12" blades ..... .49

Pistol-Grip Hack Saw ..... .79

PIPE WRENCH — Drop forged steel jaws—extra sturdy.
10" .. 1.49
14" .. 1.98
18" .. 2.85

ADJUSTABLE ANGLE WRENCH—Fits hexagon or square nuts.
6" .. 1.25
8" .. 1.55
10" .. 1.89
12" .. 2.79

COMBINATION PLIERS — Drop forged, 6", exceptional value .. .39

Supreme Quality Pliers, 6" ..... .89

BODY AND FENDER REPAIR KIT—3-piece Utility Set .. 1.10

6-piece Repair Kit 4.80

GIVE YOUR CAR A Beauty Treatment

"Fountain" AUTO WASH MOP

Long Plastic Handle Attaches to Garden Hose

Clear water rushing through washes and rinses in one easy operation. Complete 1.98

WONDER WASH

MAKE YOUR CAR SPARKLING CLEAN in half the time. A little Wonder Wash added to the water used in cleaning car eliminates chamoising and polishing, because it is self-drying without streaks or spots. Sufficient to wash car 10 times for only ..... .24

CHROME POLISH—Removes tarnish, rust and road scum from plated parts: quick, harmless. ½-pt. can ..... .26

CHAMOIS—Genuine cod-oil tanned in England; top quality at real savings
Approx. 16" x 15" ..... .79
Approx. 18" x 17" 1.10

SHEEP'S WOOL CAR WASHING MITT —Speeds up car washing 1.10

UPHOLSTERY CLEANER ..... .36

TIRE COATING— White ..... .63 Black ..... .44

MOTO-MASTER POLISH and CLEANER

A brand new shine — in half the time

The faster, easier way to get a gleaming, lasting and durable polish. 20-oz. Can 75c value .49

PLASTIC METAL AUTO BODY FILLER

"PLASTIC METAL" Auto Body Filler

NEW—EASY WAY to Banish Body Bumps Permanently Repair Battered Fenders, etc.

It's low cost—it's quick—and simple to remove evidences of body dents and rusted-out areas. Handles like putty—dries quickly and adheres to all surfaces and contours. No trouble at all to get a "professional" job with Plastic Metal Auto Body Filler PER CAN ..... .49

DOLL UP YOUR BIKE FOR EASTER

SUPER-LASTIC FIRST QUALITY TIRES—28" x 1½" 1.69
"RUGGER" BICYCLE TIRES—28" x 1½". Feature value 1.49
SUPER-LASTIC BICYCLE TUBE—28". A real saving ..... .89
Saddles ..... 2.19 to 3.98
Basket Carriers .59 to 1.69
Heavy Delivery Carrier .. 1.79
Kick Stands ..... .69
Generator Sets, English 4.75 and 5.75
Battery Lamps .95 and 1.45
Bicycle Mirror ..... .49
Handlebars, chrome, pair 1.15
Handlebar Grips, pair ..... .16, .32, .68
Speedometer (American) 6.25
Fender Flaps, jewelled .. .29, .79, 1.15
Tire Bell 1.29
Chrome Ornaments ..... .49
Front Forks (any size) .. 2.49
Front Hubs, complete ... .89
Mud Guards, with braces, pair ..... .89

Jewelled SPLASH GUARDS — Crystal black with gleaming chrome plate and sparkling jewel. De Luxe, pair 2.49 Standard, pair 1.89

Long Twin Trumpet AIR BLAST HORN — Commanding, action-packed—a well-matched set of friendly warning signals. 21½" overall ... 8.25

Polished EXHAUST GUARD — Wide flared type—prevents bumper discoloration. Attractive styling. Super value .79 De Luxe Model .. 1.15

Smart—Practical DASH FENCE — Fits snugly on dash with suction cups. Finished in sparkling chrome plate. Keeps cigarettes, lighter, etc. handy ..... .74

"Spotter" DOOR MIRROR — Popular new styling — an attractive asset to your car. Clear-vision mirror. Theft-proof mounting in triple chrome plate 1.59 De Luxe Model .. 2.30

Husky 4-Way RIM WRENCH — Universal — fits all cars and light trucks. This sturdy forging will stand terrific strain. A standout for value ..... .89

Convenient, Low-Cost CAR TOP CARRIERS

Hercules Car-Top Carrier 7.95

Zephyr Luggage Carrier 12.95

Save Up to 40% —

HERCULES — Ideal for boats, ladders, luggage, etc. Selected oak, with eight suction cups, web straps and necessary hardware. Ruggedly constructed for neat, practical utility 7.95

ZEPHYR LUGGAGE CARRIER—Large size, to accommodate loads of luggage, bedding, bundles, etc. 12.95

Replacement PEDAL PADS — Clutch and brake pedals worn smooth are dangerous. Replacement pads at real savings. For most cars. Pair .23

Auto BABY SEAT — Sturdy fabric, hardwood arm rests, reinforced seat. Steel frame with safety strap and play beads. Padded hooks protect upholstery ... 3.49

New Sealed Beam Driving Lamps — New shallow construction in distinctive design for mounting on "stone apron". High-lustre triple chrome plate. Large 4" sealed beam unit. Clear Driving or Amber Fog 4.75

HUB CAPS Chrome Plated — For many popular cars —similar to originals in design. Beautifully polished. SAVE UP TO 50%

"LUCKY" TRAVEL BIRD — "BOBBING BIRD" — Mount one on your windshield for good luck. Swings on perch with life-like action. Colorful plastic; fluffy head and tail feathers. Suction cup mount ..... .39

KEWPIE DOLL FAN DANCER — A real "shimmy and shake" novelty windshield ornament .. .39

Gleaming Chrome TRIM RINGS — Popular "Buick-type" Port Trim Rings add new "zip" to your car. Easily installed. Set of 6 .. 1.95 Set of 8 .. 2.59

TRAILER COUPLER — Instant coupling ball and socket coupler for trailers. Positive locking 2.2

See Our Complete Line of Trailer Hardware

CTC CANADIAN TIRE CORP'N The SIGN of SERVICE

"Save Safely"

CANADIAN TIRE CORP'N ASSOCIATE STORE

WILLIAMSBURG, ONTARIO

Phone 605R12 W. P. Henophy

News From Our Neighbouring Districts

WILLIAMSBURG

Mr. and Mrs. William Prunner and sons, Jim and Erwin, and Mr. Jackson, all of Inkerman were recent guests with Mr. and Mrs. William Barkley here.

Miss Margaret Kaine and Mr. and Mrs. W. Bolton of Iroquois, were guests in town with Mrs. G. L. Barkley.

Mrs. E. A. Devitt, of Ottawa, spent a few days last week with her parents, Mr. and Mrs. Edmund Thompson.

Mr. Henry Merkley and Mrs. D. Short, of town, and Mr. and Mrs. Edwin Deeks and Miss Ethel Deeks were in Brockville on Wednesday with the former's sisters, the Misses Dora and Lucy Merkley, R. N.

Mr. and Mrs. Frank Fetterly, of Aultsville, were callers in town with Mrs. Lyda Empey and Mrs. Mary Lane.

Rev. Gerald Fee and Mr. Grant Couglar were in Merrickville at a meeting of the Dundas-Grenville Presbytery of the United Church of Canada, held there.

Mr. Gerald McPherson, of the Macdonald College, is here with his father, Lorne McPherson, before going to Western Ontario where he has secured a position.

Miss Moyra Anne Casselman, of Macdonald College, is here with her mother, Mrs. A. J. Casselman, and Ramon.

Mr. Ross Thompson, of Waddington, N. Y., was a guest here on Tuesday with his uncle and aunt, Mr. and Mrs. Edmund Thompson.

The 25th Anniversary of Church Union was celebrated at a special service held in the Williamsburg United Church Hall, on Thursday evening. The meeting was under the auspices of the W. M. S. of the church. Following the service, at which there was a large number present, members of the W. M. S. served lunch.

Mr. R. Rennick, of Winchester, was a six o'clock dinner guest in town with Mrs. Margaret Robb.

Miss Rhea Dell Wert was one of the contestants competing in pianoforte solos at the Musical Festival, held in Ottawa this week.

ELMA

Mrs. Gerald McIntosh and Lynn, of Ottawa, spent a few days at the home of Mr. I. N. Dillabough.

Mr. and Mrs. Donald Kyle and Elaine, of Colquhoun, were guests of Mr. and Mrs. Bernice McIntosh and family on Sunday.

A number from here attended the Music Festival in Ottawa on Thursday afternoon when pupils from the local school took part in the Rural School Competition, winning eighty points.

Miss Francis, of Winchester, was a week-end guest of Miss Margaret Carruthers.

The W. I. held their annual meeting in the church hall on Tuesday evening. The executive meeting will be held this week at the home of Miss Jean Armstrong.

Mrs. Harry Carruthers called on her mother, Mrs. French, at Ottawa, recently.

Rev. F. J. Vowles and Mrs. Vowles arrived home on Wednesday from Toronto where they attended the graduation of their son, Harding, from Emmanuel College, on Tuesday.

Mr. and Mrs. Donald Dillabough, Gary and Margaret, visited Mr. and Mrs. Geo. Smith, of Goldfield, on Sunday.

CASS BRIDGE

Miss Gertrude Munroe, of Toronto, spent a few days this week with Mr. and Mrs. Ernest Munro and Rae.

Mr. and Mrs. Lorne Hogaboam, of Williamsburg, and Mr. Geo. Turner were Sunday guests of the Hogaboams.

Mr. Graham Pemberton and Mr. Rae Munro spent Sunday afternoon with Mr. and Mrs. Fred Patterson and Billie.

Mr. Stanley McIntosh spent Thursday with Mr. and Mrs. Kenneth Durant.

Mrs. Grace Hogaboam, Mrs. Bernie Casselman, Mr. and Mrs. Arnold Hogaboam and Billie spent Monday with Mr. and Mrs. Almon Smail and family, of Spencerville.

Mr. George Turner spent a few days at his home here.

Mr. and Mrs. George Coons and Edna spent Sunday evening with Mr. and Mrs. Gerald Howes and girls.

MOREWOOD

Miss Vivian Barrington, of Moose Creek, spent the week-end at her home here.

Misses Betty Carruthers, Patsy Young and Estella Faulkner, all of Ottawa, spent the week-end at their parental home here.

Misses Erla and Lyle Steinburg, of Ottawa, spent the week-end at their home here

Mrs. Frank Casselman, Mrs. Vernon Fetterly, Miss Donalda McLeod, Mrs. Gordon Fraser and Mrs. James Cheney attended the unveiling of the Adelaide Hoodless portrait in Ottawa on Monday.

Mr. and Mrs. Clark Smith and Mr. and Mrs. F. S. Barrington visited on Friday night with Mrs. Wm. Barrington of Smiths Falls.

Mr. and Mrs. Ralph Steinburg and girls spent Sunday with Mr. and Mrs. Roy Fetterly.

WINCHESTER SPRINGS

Mr. and Mrs. Arnold Casselman spent Sunday evening with Mr. and Mrs. Bob Boulerice, of Morrisburg.

Miss Grace Myers, of Brockville, spent the week-end with her parents, Mr. and Mrs. G. Myers.

Miss Norma Casselman spent the week-end with friends at Morrisburg.

Mrs. Orren Casselman spent the week-end with Mrs. M. Landreville and family, of Ottawa.

Mr. and Mrs. Ernest Gray and daughter, Marion, of Ottawa, spent Sunday with Mr. and Mrs. Preston McIntosh.

Mrs. Keitha Morrow and Dwight, Mr. and Mrs. Harry Potter and Noel spent Sunday with Mr. and Mrs. Abe Bailey.

Mr. and Mrs. Arthur Adams spent Thursday at Brinston and Mainsville.

Mrs. Bogart spent Sunday with Mr. and Mrs. Ralph Kirkwood, at Winchester.

Mr. and Mrs. Cyril Duff, of Detroit, are visiting Mrs. Fraser Bolton.

Mr. and Mrs. Harry Holmes and family spent Sunday evening with Mrs. G. C. Merkley and family, of Nation Valley.

Mrs. A. E. Holmes returned home from Chesterville where she spent the past three months with her daughter, Mrs. Blake Ball.

Mr. Joe Bailey, of Smiths Falls, spent the week-end with Mr. and Mrs. Abe Bailey.

Mr. and Mrs. Bower Potter and Neil, of Winchester, spent Friday evening with Mr. and Mrs. Harry Potter.

Mr. Nate Casselman had the misfortune to fall from a ladder while shingling a roof on Tuesday, fracturing his leg.

Mr. and Mrs. J. Crain and son, Glen, of Clarendon, spent the week-end with Mr. and Mrs. Thos. Holmes.

United Church W. M. S.

A well-attended meeting of the United Church W. M. S. was held on Tuesday last at the home of Mrs. Clarence Thompson, with Mrs. Herb VanAllen as guest speaker.

Mrs. Arthur Adams, president, presided, and Group One was in charge of the programme. Mrs. T. J. Keyes gave a talk entitled "Noah, theArk of Safety." Mrs. Cecil McIntosh gave a report on the Presbyterial held at Winchester. A Temperance paper was also given by Mrs. Myers. Those on the committee who assisted were: Mrs. Thompson, Mrs. L. Ball, Miss Edith Webb, Mrs. A. E. Holmes Mrs. Irwin Holmes, Mrs. T. Holmes, Mrs. Adams, Mrs. Abe Bailey and Mrs. J. Bailey.

TOYES HILL

Mr. and Mrs. Percy Gilroy and son, Bob, of Chesterville, were dinner guests of Mr. and Mrs. Byron Steele on Sunday.

Mr. and Mrs. T. Farmer and Mrs. Nellie Farmer, of Smiths Falls, visited Mr. and Mrs. Robert Kirkwood on Sunday.

Mrs. Wm. Steele, of Winchester, spent Sunday with Mr. and Mrs. Vincent Steele and family.

Mr. and Mrs. Joe Steele, Patricia and Joel, were Sunday evening guests of Mr. and Mrs. Arnold Hutt, of Winchester.

Mr. and Mrs. Graham Casselman were callers on Monday evening at the home of Mr. and Mrs. Clifford Casselman.

Mr. and Mrs. Fred Link and family spent Sunday with Mr. and Mrs. Joe Barkley, of Williamsburg.

Mr. and Mrs. Ronald Barkley, of Williamsburg, were recent guests of Mr. and Mrs. Dwane Johnston.

Mr. and Mrs. Charlie Kirkwood and Karl were Sunday guests of Mr. and Mrs. Geo. Barton, of Dixon's Corners, Karl remaining for a few days.

Mr. and Mrs. Jas. Prunner and Miss Twyla Prunner, of Inkerman, were recent guests of Mr. and Mrs. Wm. Prunner.

HALLVILLE

Mr. Walter Allen, of Toronto, spent the week-end at the home of his parents, Mr. and Mrs. Wm. Allen.

The sympathy of the community is extended to Mr. and Mrs. Roy Hastings, of Brockville, in the death of their little son, Billy.

The C. G. I. T. Group of the Hallville United Church, accompanied by Rev. and Mrs. N. Holmes and Mr. and Mrs. Bert Hyndman, spent Saturday in Ottawa , where they visited one of Ottawa's oldest churches and one of the newest. The girls were also shown through the Parliament Buildings and the Museum.

Miss Mary Milne spent Saturday evening with Misses Audrey and Faye Hyndman.

Sunday guests of Mr. and Mrs. Bert Hyndman were Mr. and Mrs. Carman Patterson and Beverley, of Metcalfe.

Mr. and Mrs. Stanley Rennick and Bobby, of Inkerman, spent Sunday with Mr. and Mrs. Wm. Rennick.

Mr. Andrew Sipes and Mr. Byron Martin spent Saturday evening at the home of Miss Edythe Allen and Mr. Ray Allen.

Mrs. Byron Martin spent a few days last week at the home of her sister, Mrs. Edwin McIntosh, of Williamsburg.

SOUTH MOUNTAIN

Mrs. Clarence Marriner and Randy, Mrs. Walter Marriner, Donna and Diane, and Mrs. Lyla Hess, were recent callers on Mr. and Mrs. K. D. Beamish.

Dr. and Mrs. Thomson and children, of Ottawa, visited Mr. and Mrs. F. E. Gilroy and family on Sunday.

Miss Hazel DeClaire, of Ottawa, spent the week-end with her parents here.

Mrs. Herman Shaver, of Regina, Sask., arrived by plane at Ottawa on Sunday last to attend the funeral of her brother-in-law, the late Asa Berry.

Mr. and Mrs. Floyd Williams, of Buffalo, N. Y., are visiting Mr. and Mrs. Thos. Thompson and Mr. and Mrs. A. McRae this week.

Mr. and Mrs. Harry Martin, of Spencerville, and Mr. and Mrs. Minor Cooke, of Ventnor, were guests of friends in town on Sunday.

Mr. and Mrs. Gordon Boyd and Bobby spent Sunday evening with friends at Iroquois.

Deepest sympathy is extended to Mrs. Asa Berry in the death of her husband, the late Asa Berry.

To the Walter family we extend our sincere sympathy in the death of their family, the late Herbert Walter.

Miss Marion Mulholland, a pupil of the S. M. C. School, received a painful injury on Friday afternoon when she was hit in the face while playing ball. Dr. Ferguson was called and at present Marion is getting along fine.

Miss Marjory Gilroy spent Sunday at her home here.

Mr. and Mrs. James McNeil were guests last week of Mr. and Mrs. M. Moore.

Late Herbert L. Walter

The funeral of the late Herbert L. Walter was held on Saturday afternoon, May 6th, in the United Church, South Mountain, being conducted by the Rev. J. B. Adams. A burial service was performed by the I.O.O.F. Lodge No. 428, of which he was an active member, being a past D.D.G.M.

The late Mr. Walter passed away at an Ottawa hospital after a brief illness. His wife, the former Gertrude Holmes, predeceased him in 1923. He was in his 79th year.

Surviving are three daughters, Mrs. H. Crowder, Mrs. E. Mulholland and Mrs. M. Powell, all of Ottawa; four grandchildren and two great grandchildren.

SOUTH MOUNTAIN W. I.

The W. M. S. of South Mountain United Church held their May meeting at 8 p.m. on May 4th in the church hall. The president, Mrs. F. E. Gilroy, opened the meeting, which was a service celebrating the 25th Anniversary in the Auxiliary.

Mrs. C. Stirtan and her committee were in charge of the Worship Service. The Scripture passage was read by Mrs. Arnold Gilroy, followed by prayer in unison. A special musical number, "Count Your Many Blessings," was sung. "Growing With The Year," in the Society as a whole, was presented by Mrs. H. Cleland, Mrs. A. Gilroy, Mrs. R. Berry, Mrs. R. Bronson, Mrs. L. Montgomery and Mrs. C. Wynn.

"The History of our Society since Church Union," was given by Mrs. F. Barrigar. The following past presidents spoke of remembrances of 25 years gone by—Mrs. H. Cleland, Mrs. C. Wynn, Mrs. J. W. Gilroy, Mrs. G. Cleland and Mrs. F. E. Gilroy.

Mrs. G. Monteith gave a report of the Presbyterial held in Winchester.

The meeting closed with a Litany of Dedication to advance in our W. M. S. work.

Whenever education and refinements grow away from the common people, they are growing toward selfishness, which is the monster evil of the world.—H. W. Beecher.

Classified Ad. Section

NOTICE — Advertisements for our Classified Section **will not be accepted over the Telephone.** They must be brought to this office and paid for at time of insertion. Terms are strictly cash.

FOR SALE

FOR SALE—1 U. S. A. Motorcycle Belt, size 32; 1 pair of Breeks, size 32, also 1 pair of Leather Leggings, all like new. Will sell reasonable. Apply to Ron. Workman, Winchester. .52

FOR SALE—1 Emerson Combination Portable and Plug-in Radio, like new. Just the thing for camping. Apply to Ron. Workman, Winchester. 52.

FOR SALE —White Stucco House, located East of Theatre. Hard water, 4 bedrooms, large garden. Apply to W. C. MacDonald, Winchester. 52-1c

FOR SALE—Over 50 varieties of Wall Paper on hand, also Floor Covering by the yard. Barbed Wire and Poultry Wire, Nails, Rope, Grease, Bolts, Wire and all kinds of Hardware; Galvanized Pipe and Fittings, ½ to 2 inches; also Wiring Supplies, Motors, Hot Plates, etc. Prints, Cretonnes, Marquisette, etc. We sell famous Rice's Curing Salt. Store open day and night. Locke & Strader, Brinston, Ont. 52tfc

FOR SALE—8-months' old short-haired Collie Pup (spayed), or one 2-year-old Female Dog. Both good cow dogs. Apply to Lanson Hyndman, Mountain. Phone 603r22, South Mountain. 52p

FOR SALE—General Store, located on corner lot in Hallville, with large store-house; well established. Also a good Frame House, consisting of six rooms, in good condition, with fine garden lot. Apply to S. Fetterly, Hallville. 52-1p

FOR SALE—Two Brood Sows, due to farrow in June. Apply to Colin Hay, Winchester. 52p

FOR SALE—500 Cedar Fence Posts, 6, 7 and 8 inches. Quantity of 25-ft. Cedar Poles. Apply to Victor McCord, North Augusta, Ont. Phone 47r7. 52-2p

FOR SALE—Holstein Bull, Luinndale Lochinvar Pabst, calved Mar. 27th, 1948. Sire, Forthlyne Lochinvar Prince; Dam, Jeacledale Burke Pabst. Was Junior Champion at Ottawa Summer Fair, 1949. Apply to W. H. Angus, Winchester. Phone 194J2. 52-1p

FOR SALE—A quantity of Timothy Grass Seed. Apply to Wilbert Spearman, Inkerman. 51-52p

FOR SALE—Timothy Seed, No. 1; Mixed Grain; 1 No. 3 Cockshutt Rake-Bar Loader. Apply to E. or M. Riddell, Mountain, Ont. Phone 145J11. 51-1p

FOR SALE—Farmall A Tractor, on rubber, with lights and starter. Also 1 two-furrow Pick-up Plow. Apply to Arrington Stewart, R. R. 2, Winchester. 51-52p

FOR SALE—1 Bay Horse, 8 years old, quiet; would exchange for young cattle or pigs. Apply to Bruce Barkley, Dundela. Phone 75r15, Iroquois. 51-1p

FOR SALE—Mixed Grain, Erban Oats and Byng Barley. Cleaned and government tested. $4.00 per hundred. Also Baled Straw. Apply to W. R. McMenomy & Son, Inkerman. Phone South Mountain 610r32. 51-52p

FOR SALE—A Frame House, in fair shape, in the Village of Inkerman, with 3 acres of land, more or less; good shade trees, No. 1 garden spot, good well. Will sell at a cheap price. Apply to J. W. Barclay, Inkerman, Box 28. 51-52p

FOR SALE—3 Boys' Bicycles, one almost new; 3 sets of Horse Discs, cheap; 1 Iron Wheeled Wagon, 1 Tractor Plow, two furrows;; 2 No. 21 Fleury Walking Plows; 1 Riding Sulky Plow, cheap; 1 New Set of Tractor Discs, 14-16, Fleury-Bissell. Apply at J. L. Belway's Blacksmith Shop, Phone 66R. 51-1p

FOR SALE—McCormick 10-20 Tractor, running well, starts easily in winter or summer; or W.D. 6 McCormick Diesel, on rubber; 1 Steel Wheel Truck Wagon; also 1 Indian Chief 74 Motorcycle, 1941, with Buddy seat and windshield. Apply to Kenneth R. Cinnamon, Winchester. Phone 194W4. 50-51p

FOR SALE—1937 Ford 1½-ton Truck with new engine with only 19000 miles. Practically new tires. Reason for selling—purchasing new truck. Apply to A. Anderson, R. R. 2, Chesterville. Phone 482. 50-52p

FOR SALE— A quantity of Loose Hay, some Grain, and little Pigs and Sows. Apply to Lyle Redmond, Winchester. 50-52p

FOR SALE—25 Lots on St. Lawrence River; also four Cottages. Easy terms. Also B. C. fir doors and windows, cement blocks, steel beds, single and double; steel bed springs, bureaus, and several other articles. Robert Farm, R. R. 1, Aultsville, Ont. 50-2c

FOR SALE—Strawberry Plants, 13 varieties. Dunlop, Harvest King, $1.25 per hundred, $11.00 per thousand. Bring container. Turnips for sale also. Six miles South-East of Kemptville. Earl Bower, Kemptville. 50-52p

FOR SALE—3 Work Horses; also a matched team of Colts, 3 and 4 years old. Apply evenings. Jas. Cameron, Vernon. 52-1p

FOR SALE—Two Windows, size 42 inches by 50 inches, suitable for cottage, etc. Apply to F. Erle Helmer, Winchester. 52p

FOR SALE—1 pair Navy Blue Alligator, Ladies' Shoes, size 7½-AA, almost new. Apply to Mrs. Chester Robinson, Phone 37, Winchester. 52-1p

FOR SALE—Frame Cottage, 14x20, easily moved and in good condition, on the Rideau, 6 miles East of Becketts, available early in June. Phone 37, C. R. Robinson, Winchester. 52-1p

WANTED

WANTED—To rent a house or apartment in Winchester, suitable for man and wife, no children. Desirable tenants, good references if requested. If you have such accommodation, please write to Mrs. Isaiah Casselman, Manotick, Ont. 51-1p

GIRLS WANTED

To Learn Hand Framed DIAMOND KNITTING and LOOPING

Apply

Morrisburg Hosiery Co.

Limited

MORRISBURG, ONT.

TO LET

PASTURE—I have room for a few more Heifers. Heifers must be vaccinated. Rate, $7.00 per season. All heifers to be out of pasture by November 5th, 1950. — Benson George, Winchester. 52p

TO RENT—Garage on Clarence St. Apply to Mrs. Thos. McOuat, Winchester. 51-52c

PASTURE—For Heifers only. Lots of water. Apply to Peter Poole, Winchester. 51-52p

CARD OF THANKS

CARD OF THANKS—The family and brother of the late Mrs. Annie (George) Cheney, wish to thank the many friends who were so kind to them during their recent bereavement. Your many kindly acts and messages of sympathy were all deeply appreciated. 52p

CARD OF THANKS—I wish to sincerely thank my many friends and neighbours for all their lovely cards, treats, calls and other kind deeds. Special thanks to Dr. Justus, Dr. Byers, also Miss Wilson and her staff at the Winchester Memorial Hospital, who were all so good to me while I was there.—Mrs. John D. Poole. 52p

CARD OF THANKS—I wish to thank my many friends and neighbours for their many acts of kindness and messages of sympathy to me during the illness and death of my beloved brother, Herbert. Special thanks to Dr. Justus, of Chesterville.—Gertie Barkley. 52p

CARD OF THANKS—I wish to express my sincere thanks and appreciation to all my friends for the many cards, letters, flowers, gifts, etc., while I was a patient in the Winchester District Memorial Hospital.—Mrs. Lyle Sullivan.

CARD OF THANKS—We wish to express our sincere appreciation to our many friends for their kindness and sympathy in our recent bereavement and loss of our dear little son and brother, Billy.—Mr. and Mrs. Roy Hastings and Paul. 52p

CARD OF THANKS—We wish to extend our sincere appreciation to our many friends and neighbours for their kindness and sympathy in our recent bereavement and loss of our dear little grandson, Billy.—Mr. and Mrs. Matt. Hastings. 52p

FOR SALE

1 new Farmall A Tractor, 2 new Farmall C Tractors, 2 used Farmall H Tractors, 2 used W-4 Tractors, 1 used W-12 Tractor, 1 new Egg-flow Fertz Spreader, 2 used Cockshutt Disc Drills, 2 new 13-marker Fertz Cultivators, 2 new 15-marker Fertz Disc Drills, 2 used 15-m Plain Drills, 2 used 13-m Plain Drills, 1 used 13-m Fertz Disc Drill, 2 years old; 1 used 11-m Plain Drill, 1 used 5-h.p. Roto-tiller; New Garden Tractors, 1½-h.p. to 5-h.p.; 1 new McCormick Manure Spreader, on steel; 1 new McCormick Manure Spreader, on rubber; 1 used 7-ft. M. H. Outthrow Horse Disc Harrow.

R. H. BECKSTEAD

McCormick-Deering Repairs, Sales and Service.

(Member of O. R. F. E. D. A.)

Phone 606 r 13 - WILLIAMSBURG

Did You Forget To Order That Cake For Mother's Day?

You'll need to hurry and phone 140 right away. This is a splendid way to show your appreciation to Mother for all the cakes she has baked for you.

Have you Visited our Bakery Lately?

Drop in next time you are by, or on Saturday night when you are in town. We're sure you will be pleasantly surprised with our assortment of good things to eat. And too, you will find that our prices are right, when you can buy a fresh Cake, iced, ready to serve, for the price of a cake mix.

THIS WEEK'S SPECIAL

They're Smackin' Good Too !

SUMMERS' BAKERY

WINCHESTER, ONT.

LANG'S

Department Store

GIRLS'

Cotton Anklets

Plain Colors: Blue, Pink, White, Green, Maize and Cardinal. Sizes 7 1-2 to 10 1-2.

29c to 35c Pair

BOYS'

Cotton Anklets

Assorted fancy stripes. Sizes 8 1-2 to 10.

45c Pair

BOYS'

Summer Sweaters

Pull-over style, fancy stripes. Sizes 2 to 6.

69c Each

A REAL SAVING IN MEN'S

Pant Overalls

"DUNGAREES"

Made of good quality Blue Denim, extra strong, triple stitched, full size.

$2.75 Pair

MEN . . .

FOR SOLID COMFORT TRY A PAIR OF

"SISMAN'S"

THORO-BILT

WORK SHOES

Moccasin-style, made of Chocolate color horse hide, two-ply leather sole and leather heel.

$7.98 pr.

SPECIAL

MEN'S

Black Calf Oxfords

Leather sole, rubber heel, E. width, made by Sisman.

$8.50 pair

Fishing Boats TO RENT

The Mudpouts are biting now and we have several good Row Boats to rent at 25c per hour or $1.00 per day. The fishing is excellent in this section of the Rideau River, so why not take advantage of our boating facilities. We are located three-quarters of a mile south of the Lighthouse on the River Road. Boats available all summer for fishing or other pleasure outings. All boats are freshly painted, in good repair and leak-proof.

John Aldham

OSGOODE - - ONT.

NOTICE!

Any person desiring a house built this summer, and has not given out the contract, please contact Roy S. Docksteader & Sons. For reference, come and see the one we built last summer on Highway 31.

Phone 171W4, Winchester, Ont. 52-1p

JO-ANNE SHOPPE

SUGGESTIONS FOR MOTHER'S DAY

New Shortie Coat

All wool Polo Cloth and coverts in exciting new summer shades. Featuring the smart loose-back or the popular belted back, with gores or yoke effects. Sizes 12 to 20. Price $12.95 and $17.95.

Handbags

Plastic Calf and Bengaline in a lovely assortment of colours. Price $3.50 to $11.95.

Gloves

Chamois and Silk and Nylon. All colours. Price $1.00 to $1.98.

Hosiery

Phantom and Gotham

42 Gauge $1.25
45 Gauge $1.60
51 Gauge $1.75

Wash Frocks

Styles and Colours Galore !

To keep her pretty while busy with housekeeping chores. Pretty designs, good quality prints and smart styling. Flattering to women as well as juniors. Sizes 12 to 20, 38 to 52. Priced from $2.98 to $5.98.

Spring Suits

For an early start on her Summer Wardrobe—A cool crisp Rayon Suit of Celanese Gabardine.

Suited to every type, every age, every occasion, the tailoring is as expertly done as your finest meals. The styles are the long satin-lined jacket, narrow skirt. They come in fresh colours of Turquoise, Daffodil Yellow, Azure Blue, String Beige, Candy Pink. Sizes 12 to 20. Priced at $22.50 to $29.95.

Blouses

Nylon and Crepe—Like frosting for your Spring Suit.

These charming Crepe and Nylon Blouses add the final touch of beauty to your ensemble. Soft, flattering pastel and snowy whites. Look at the price range. See how little it costs to add so much to your costume. Sizes 12 to 20, 38-44. Priced from $2.98 to $4.98.

We will gladly assist you in selecting your Mother's Day Gift and will box and wrap your gift for giving. Any gift which is not satisfactory may be exchanged at any time.

Telephone 10 - Winchester, Ont.

Harry's

Sport Shop

WHERE YOU BUY THE BEST FOR LESS

Men's Gabardine Suits—Excellent quality, variety fo colors.

Adam Hats, the popular hat of Canada, in stock at all times.

Fine Oxfords and Sport Shoes by Stag Shoe Co. Plain Black, Strap Oxford, Brogue, Mocasin Oxford, Plain Brown, Strap Oxford long sole, medium priced.

Pants—Gabardines, Worsted, Flannel, Tweeds, excellent selection.

Jackets—Sateen, Cotton, priced from $7.75 up.

Complete line of Work Clothes by Carhartt, Walkers. Also Work Shirts by Walkers.

Work Boots—The Hydro Shoe, regarded by customers who wear them as one of the best boots on the market.

Gift Suggestions — Ties, Braces, Fine Shirts by B.V.D., Forest City Hose, all wool, or wool and nylon.

Good selection of Fishing Tackle. Also Softball Gloves, Bats and Balls.

NEW JAMES LIGHTWEIGHT MOTORCYCLES

98CC $280.00
125CC, in stock $310.00
197CC $340.00

We are also Agents for Ariel, R. E., A. J. S. Motorcycles. These machines can all be purchased on time payments. If you are interested please see us at once.

New Elto Outboard Motor, in stock, 5-H.P., price $195.00.

H. R. KEYES

East Door, Keyes' Block

Phone 327

WINCHESTER - - ONT.

NOTICES

NOTICE—Lawn Mowers Sharpened and repaired, also new and used Lawn Mowers for sale, at Winchester Repair Shop. Phone 17W, Lorne Isaac, Winchester. 52-7p.

NOTICE !

I have the following bedding plants, early and hardy, all ready for you when you make your garden, but do not put out tender plants while there is still danger of frost:

Vegetables—Tomatoes (9 kinds); Cabbage (9 kinds); Cauliflower; Celery (3 kinds); Peppers; Huckleberry; Head Lettuce; Watermelon (in pots); also Musk Melon; Cucumbers; Bush Strawberry.

Flowering Plants—Petunias Double; Petunias Giant Ruffled; Petunias singles, all colors; Salpiglossis; Schyzanthus; Zinnias (3 kinds); Mums; Giant Pansies; Larkspur; Cockscomb; Marigolds (4 kinds); Asters; Double Clarkia; Carnations; Salvia; Snaps; Calendula; Calliopsis; Moon Flower; Stocks; Nicotine, and some other rare kinds.

Merkley Gardens,
52-1p Winchester.

ATTENTION, FARMERS!

We pay prevailing market prices for dead horses, cows, etc. Prompt pick-up by special truck. Phone Long Distance at our expense. Ottawa 3-7102. 25tfc

NOTICE — FARMERS !

I have a few sets of the Famous Fleury-Bissell Tractor Discs on hand. If you are needing a set of these wonderful cutting discs you had better hurry now, as Spring is here. Come in and see the new All-Steel Rubber Tired Farm Wagon at **J. L. Belway's Blacksmith Shop. Phone 66R.** 46-5c

SHOE REPAIR NOTICE

Now is the time to have your Shoe repairs done. Spring is here. I have for sale a new line of Work Boots with built-in arch suports and steel shank. Drop in and see them now.

47tfc FRED CURTIS.

PAPER HANGING AND DECORATING

I am available for Paper-hanging and Decorating. Samples of nationally-known Empire Wallpapers on hand. For a lasting finish use Scarfe's Paint, available from me. Phone 169W3, Fred J. Brown, Winchester. No. 2p.

PERSONAL — Hygienic Supplies (Rubber Goods) mailed postpaid in plain, sealed envelope with price list. Six samples 25c, 24 samples, $1.00. Mail Order Dept. M-57, Nov-Rubber Co., Box 91, Hamilton, Ont. 17tfc.

CONSIGNMENT SALE !

A Consignment Sale will be held at the farm of Sherman Ball, 3 miles East of Winchester, on the Maple Ridge Road, on

FRIDAY, MAY 12th, 1950.

Commencing at 1 p.m., D.S.T., the following:

Horses, Cows, Calves, Pigs, Machinery and House Furnishings.

TERMS—CASH.

3% Commission on all articles sold.

SHERMAN BALL, Prop.

MAHLON ZERON, Auctioneer.
Ralph Ennis, Clerk. 51-52p

Wood For Sale

We are now taking orders for MIXED SOFT WOOD to be delivered later in the season. Good Quality.

Price $4.00 per Cord.

Apply to ROY S. DOCKSTEADER & SONS

Phone 171W4, Winchester, Ont.

Rev. Norman J. Thomas Elected Chairman of Dundas-Grenville Presbytery At Annual Meeting

Rev. Norman J. Thomas, pastor of the local United Church, was elected Chairman of the Dundas-Grenville Presbytery, at the annual meeting, held at Merrickville last week. He will assume his duties in connection with the office on July 1st.

Rev. J. Hurst was re-elected to the post of secretary, while Rev. L. M. Somerville was nominated commissioner to the General Council. Mr. Richard Andrews, of Hallville, was appointed Lay Commissioner, with Rev. J. A. Payton, of Prescott, and Mr. Howard Biccum, of Winchester, as alternate delegates.

Committees Named

Nominations to the Montreal-Ottawa conference standing committees were as follows:

Christian education, Rev. N. T. Holmes, Hallville, and H. E. Biccum, Winchester; college and higher education, Rev. G. Ficks, Bishop and Oxford Mills, and M. E. Beckstead, of Elma; education and ministry candidates, Rev. J. B. Adams, South Mountain, and F. Hutt, Inkerman; evangelism and social services, Rev. J. A. Payton, Prescott, and Angus Smith, Chesterville.

Historical and church property, Rev. J. J. E. Brownlee, Easton's Corners, and T. L. Mathier, Algonquin; home missions, Rev. W. E. Wright, Chesterville, and F. Garnet Bennett, Spencerville; law and legislation, Rev. L. M. Somerville, Spencerville, and E. Brown, Prescott; obituary, Rev. Allan Simmons, Heckston, and Wesley Flegg, Brinston.

Overseas missions and missionary education, Rev. Gordon Dangerfield, Iroquois, and Anson Forbes, Oxford Mills; missionary and maintenance, Rev. W. H. LeGrow, Merrickville, and Thomas Johnston, Iroquois; pensions, Rev. C. R. Sutherland, Inkerman, and G. Coughler, Williamsburg; publication, Rev. G. Fee, Williamsburg, and R. Buchan, Morrisburg; Settlement committee, Rev. N. J. Thomas, Winchester, and R. Andrews, Hallville; alternates, Rev. L. M. Somerville, Spencerville, and E. Adams, of Spencerville.

Standing committees for the Dundas-Grenville Presbytery are:

Christian education, Rev. N. T. Holmes, Rev. C. H. Ferguson, Rev. G. Ficks, Rev. J. B. Adams, H. Biccum, M. Perren, R. Andrews and H. E. Fennell; colleges and higher education, Rev. G. Hicks, M. E. Beskstead and A. Carson; education and ministry candidates, Rev. J. B. Adams, Rev. Gordon Dangerfield, Fred Hutt and J. W. Flegg.

Evangelism and social service, Rev. J. A. Payton, Rev. John Hurst, Rev. N. J. Thomas, Rev. G. A. McIntosh, Rev. E. W. S. Coates, E. Adams and Thos. Acton; historical and church property, Rev. J. J. E. Brownlee, Rev. A. Simmons, W. L. Machie and Hugh Adams; home missions, Rev. W. E. Wright, Rev. R. D. Mullin, F. G. Bennett and J. W. Webb.

Law and legislation, Rev. L. M. Somerville, Rev. David Gray, E. Brown, and C. E. Murdock; obituary, Rev. A. Simmons and J. W. Flegg; overseas missions and missionary education, Rev. G. Dangerfield, Rev. G. D. Empey, A. Forbes and Wm. Brown; missionary and maintenance, Rev. W. H. LeGrow, Rev. L. M. Somerville, Rev. G. D. Empey, Thos. Johnston, P. J. Ault, J. Jakes and A. Carruthers.

Pensions, Rev. G. R. Sutherland, Grant Coughler, and Allan Hanna; publications, Rev. G. Fee, Rev. F. J. Bowles, R. Buchan, J. S. Bass; settlement committee of conference, Rev. N. J. Thomas, R. Andrews; alternates, Rev. L. M. Somerville, E. Adams; lay representative to the conference, H. Biccum.

The presbytery of the United Church of Canada went on record as opposing the holding of commercial Sunday sports, and also re-affirmed its decision to continue support of the regulations of the Lord's Day Alliance.

A resolution of appreciation was passed to Rev. Dr. E. D. B. Sexsmith, who is retiring from the ministry, due to ill health. Rev. W. J. Copsey, of Morewood, was recommended for superannuation, while Rev. S. W. Dustin was recommended for transfer to Kingston presbytery.

Higher Receipts

Delivering the missionary maintenance report, Rev. W. H. LeGrow revealed receipts for the year totalled $16,861, an increase of almost $2,000 over the previous year.

A report on the pastoral relations was given by Rev. Mr. Thomas, indicating three vacancies exist in the presbytery. They are at Morewood, Morrisburg and Cardinal.

It was recommended that each pastoral charge would decide how to celebrate the 25th anniversary of the church this year.

Definite progress in providing facilities at Rideau Hill Camp were reported. The camp will be open this year from June 29 to August 13.

It was also announced that a special celebration to provide assistance for United theological studies will be arranged in various United churches throughout the Presbytery on June 11. A delegate will also be sent to the World Sunday School convention in Toronto in August.

A special anniversary service will be held in the Rideau Hill Camp at 2.30 p.m. on June 18th, it was decided at the meeting.

WOMEN TEACHERS' SPRING ASSEMBLY

Region 4 of the Federation of Women Teachers' Association of Ontario met at Gananoque High School for their Spring Regional Assembly on Saturday, May 6th. The meeting was under the direction of Miss Margaret Carlyle, of Ottawa, with Miss Mabel Carpenter, of Gananoque, president of the Hostess Association, acting as secretary.

Interesting reports and discussions were given on Educational Research, Legislation, Publicity, Educational Finance, Sick Benefit, Superannuation, Benevolent Fund, and Group Insurance. As a federation, vast improvements are being made in Superannuation, Sick Benefit and Educational Finance. The teachers attending from Dundas County were Miss Maude Edgerton and Mrs. Rae Helmer as delegates, and Mrs. Annie Coons and Miss Olive Hughes as visiting delegates.

ST. PAUL'S LADIES' AID

The regular monthly meeting was held last Thursday at the home of Mesdames Angus and Smith. The president, Mrs. S. Anderson, conducted the devotional period. The minutes of the last meeting were read by Miss M. Knowland and approved.

Mrs. H. Wilson read the treasurer's report, due to the absence of Miss Gardner, showing a good balance in the bank after all accounts had been paid. Business was dealt with and it was decided to hold a Cooking Sale on May 13th in the S. S. Rooms. All the congregation are asked to contribute to make the sale a success. Sale of home cooking, candy and afternoon tea will be served, sale to start at three o'clock.

Following the roll call and collection, the meeting closed by all repeating the Lord's Prayer in unison. A vote of thanks was tendered the ladies for the use of their home.

EUGENE MacMILLAN DIES AT BROCKVILLE

Mr. Eugene MacMillan, a resident of Morrisburg and one of Dundas County's best known residents, died last Wednesday evening at Brockville General Hospital, after an illness of only two days. He had been in poor health for about five years, but had been able to be about his home till last Monday, when he suffered a severe heart attack and was removed to hospital the following day. Prior to taking up residence at Morrisburg in 1945, he had been a resident of Chesterville for nearly half a century.

Born at Cornwall in 1875, he was a son of the late Alexander MacMillan and his wife, Mary Ann Brown. He attended Cornwall schools and as a young man learned the baking trade. He moved to Chesterville in 1896, where he conducted a successful and well-known bakery till he retired in 1945 on account of ill health. In 1893 he married Josephine McGuire, at Cornwall, who predeceased him in 1925. Five children were born of the union, the eldest son, Ernest MacMillan, being killed overseas in World War I. In 1936 he married Mrs. Lydia Winstanley, of Morrisburg, who survives, with four children of his first marriage: Rev. Brother Peter (Stuart), Rev. Brother Christian (Bruce), of the Christian Brothers, Toronto; Eric MacMillan, of Chesterville, and Mrs. F. V. (Hilda) Court, of Brooklyn, N. Y. There are also four brothers and one sister: William MacMillan, of Finch; Andrew MacMillan, of Norwood, N. Y.; Arthur, of Prince Albert, Sask.; Neil, of Kindersley, Sask., and Mrs. Homer Patterson (Teresa), of Winchester.

The funeral was held from his residence, Morrisburg, on Saturday, to St. James' Anglican Church, where service was conducted at 1.30 p.m. by the rector Rev. G. Oliver Davies. Following the service, the body was placed in the vault to await interment in Mount Pleasant cemetery later.

LAW OF THE NORTH

(The Pas Northern Mail)

Anyone who has ever hunted in the Arctic knows that it is forbidden to shoot the leader of the caribou herds. That is because if the leader is killed the herd will scatter and drift. That is how closely balanced is the life-cycle of the Arctic—a single bullet can cause want, or even starvation among hundreds of settlements.

MEMORIAL SERVICE FOR THE LATE REV. J. A. L. ELLACOTT

At 11.00 a.m. at the Church of the Holy Trinity, Chesterville, this past Sunday morning,, Rev. Leon B. G. Adams officiated at a Requiem Eucharist with special intention for the late Rev. J. A. L. Ellacott who, from 1938 until his retirement in 1947, was Priest in charge of the Parish of Winchester, Chesterville and South Mountain.

The Altar was vested with black dossal curtains, tal lighted candles, and vases of daffodils. The flowers were given in memory of Mr. Ellacott by members of the three congregations.

The Rector was assisted by two Servers, Jack McGee and Jack Julyan; the organist, Miss Edna McGee, and the church choir. Special hymns for the occasion included: "Let Saints on Earth in Concert Sing," "The Lord's My Shepherd," "How Bright Those Glorious Spirits Shine," and "Where the Light Forever Shineth."

The Rector's sermon was based on the text: "In My Father's House are many mansions; if it were not so I would have told you. I go to prepare a place for you." Mr. Adams paid tribute to the faithful ministry of his predecessor and stressed the Christian duty and privilege of praying for the departed souls in Paradise.

Present at the service were members of the Anglican Church in Winchester and South Mountain and two of Mr. Ellacott's sons, Herb and Earl, of Ottawa.

DEATH IS SO PERMANENT!

Save a life, save a limb.
Think, and drive carefully.
Protect yourself against legal liability with a Hartford Policy with which you may have Hospital, Surgical, Nurse; $250 for 1 person and $500 for one accident, $3.00; $500 for one person and $1000 for one accident, $5.00.

51-52p **H. S. Carkner, Agent.**

ATTENTION FARMERS!

We will be pleased to pick up dead or crippled farm animals. For immediate service telephone collect. Cornwall 3730, Winchester 114.

St. Lawrence Rendering Co. Ltd.

HYLO EGG-GRADING STATION

(Formerly Hy. Bessin)
WINCHESTER, ONT.

Daily Highest Market Price for our City Trade.

2 ELECTRIC GRADING MACHINES
To Assure You Proper Grade.

A. CRAWFORD, Manager. L. KAPELLER, Proprietor.

Wool Growers' Organization
WOOL
SHIP COLLECT TO
Our Registered Warehouse No. 10
CARLETON PLACE, ONTARIO
Reliable Grading
Prompt Settlement

Shippers may obtain sacks and twine without charge from

GEO. A. HAY, Marvelville.
BASIL JOHNSTON, Navan.
W. E. BURTON, Vars.

or by writing direct to
CANADIAN CO-OPERATIVE WOOL GROWERS LIMITED
217 Bay Street, Toronto, Canada E

NOTICE!

CUMMING FURNITURE SALES
Chesterville, Ont.

Floor Sanding

We have purchased new Sanding Machines. Have your Hardwood Floors refinished, bringing back that original, new, glossy, satin finish.

In preparing rough, uneven floors, have them leveled before laying inlaid linoleum, tiles, or other coverings, insuring longer wear and greater satisfaction.

For further information Phone 361 or 397, CHESTERVILLE

AUCTION SALE
FARM, STOCK, IMPLEMENTS AND HOUSEHOLD EFFECTS

The undersigned has been instructed to sell by Public Auction on Lot 13, Con. 3, Township of Mountain, 3 miles East of South Mountain, 2 miles West of Inkerman, on

TUESDAY, MAY 16th, 1950

At 1 p.m., D.S.T., the following:

1 black horse, 6 years old, weight about 1400 lbs.

15 head of high grade Ayrshire, as follows: 9 milch cows, freshened; 1 milch cow, to freshen about time of Sale; 2 yearling heifers; 2 calves, 1 bull.

6 sheep, 20 hens, 5 boxes of bees, 1 brood sow with 10 pigs (two weeks old at time of sale).

1 George White threshing mill, 1 Fordson tractor on steel, 1 side delivery rake, 1 F. & W. mower, 5 ft. cut; 1 I. H. manure spreader, 1 disc drill, 2 buggies, 1 spring tooth cultivator, 1 I.H. disc harrow, outthrow; 1 two-furrow tractor plow, 1 set of drag harrows, 1 I. H. hay loader, drop head; 1 I. H. grain binder, 5-ft. cut; 1 hand cultivator, 1 cutter, 1 wagon with rack, 1 milk wagon, 1 set sloop sleighs, 1 anvil, 1 set Renfrew scales, forks, shovels, 1 circular saw, 1 corn cultivator, 1 grindstone, 1 wheelbarrow, 2 cream separators, 1 set double harness, 1 grain grinder, chains.

200 bus. mixed grain, 75 lbs. cleaned grass seed, approximately 5 tons of coal, 8 cords of cedar wood, 5 cords of mixed wood, 10 cords Hard Maple wood, milk cans and milk pails.

1 Chesterfield suite, new; 1 Findlay Oval cook stove, new; beds, dressers, stands, washing machine, tables, 1 battery radio, chairs, 1 Quebec heater, 1 furnacette, a quantity of dishes, 1 barrel of salt pork, and many other articles.

1939 Dodge deluxe sedan, in first class condition. Terms on car, Cash.

TERMS OF SALE—All sums of $20 and under, cash; over that amount 3 months' credit on furnishing approved joint notes. 2% off for cash. Strangers must furnish Bank references.

Farm For Sale

At the same time and place the Farm, consisting of about 90 acres, will be sold subject to a reserve bid. On it is situated a brick dwelling house and modern outbuildings. The farm is well watered, good fences, all tilable clay loam, immediate possession. Terms on farm made known on day of Sale.

MISS GERTIE L. BARKLEY, Prop.
W. H. FINNERTY, Auct. 52p

Mr. Farmer
YOU WILL BE WELL PAID IF YOU WOULD
Ship Your Stock On Consignment

SALES OF MAY 1st WERE AS FOLLOWS:

One farmer was bid for his cow, $250, $275 and $295. Shipped her on consignment, sold for 22c—his cheque was $304.00.

One farmer was bid $140.00 for his cow. Shipped and his cheque was for $167.15.

One farmer was bid $150.00 and $165.00. Shipped her, and his cheque was $216.85.

Profit on these cows were: $9.00, $27.15 and $51.85.

All markets very strong—Canners, 13c to 14c; Good Cows, 22c. Ship on Consignment.

R. LYMAN KERR
MOUNTAIN, ONTARIO.
Drover - Telephone 32 r 21.

Order Your Plumbing Needs Now!
Complete Bathroom Fixtures in Stock.

If It Rains, Catch It.
Eavetroughs repaired or replaced.

BEATTY BARN SUPPLIES

BEACH FURNACE SERVICE

C. S. PRICE
PHONE 295. - WINCHESTER

Boyd's Budget Plan For Fuel Buying . . .

As a special service to our customers, we are establishing Boyd's Budget Buying Plan, and we cordially invite you to make use of it.

Why not pay for your Fuel the easy way—the Budget Way of equal monthly installments the year round, like rent or the telephone bill?

Call Mr. Max Boyd at 325 for further information.

W. J. L. Boyd & Sons
Fuel Merchants
PHONE 325. - WINCHESTER.

ANNOUNCEMENT

Applications for Student Nurses are now being received by the School of Nursing, Brockville General Hospital. The next class will register September 1950. The requirements are:

1. The applicant be eighteen years of age.
2. Educational qualifications require complete Junior Matriculation.

After acceptance, students receive a monthly allowance: Junior year, $20.00; Intermediate year, $22.50; and Senior year, $25.00.

For further information apply to:
Superintendent of Nurses,
Brockville General Hospital,
50-52c Brockville, Ontario.

AUTO FINANCE PLAN

Before you buy your New Car or Truck, we invite you to enquire about our Automobile Finance Plan from your local Insurance Agent. When you do business through us you save money. Your Insurance Agent can also arrange to have your new car or truck fully covered with insurance, the cost of which may be included in your regular payments. For further information contact your local agent.
H. E. Biccum, Phone 285, Winchester.
or
Union Acceptance Corporation,
111 Sparks St., Ottawa.

Baseball players as a rule are not superstitious, but most of them believe that a home run in time saves the nine.

POULTRY WANTED

All kinds of Poultry Wanted at all Seasons. Also Hides and Wool. Highest Prices Paid and you are assured of a Square Deal.

MORRIS ROSS
PHONE 19 - WINCHESTER

CANADIAN PACIFIC



Time Table
STANDARD TIME.

EAST BOUND

No. 22—4.58 a.m. daily. Stops on being flagged for Montreal.

No. 30—8.32 a.m. daily except Sunday. Stops at all stations.

No. 36—4.44 p.m. daily, except Sunday. Stops at all stations.

WEST BOUND

No. 21—12.11 a.m. daily. Stops on being flagged for Belleville and points west.

No. 35—11.50 a.m. daily, except Sunday. Stops at all stations.

No. 29—7.04 p.m. daily, except Sunday. Stops at all stations.

SUNDAY ONLY

No. 597—Westbound at 11.17 a.m. Stops at all stations.

No. 598—Eastbound at 5.49 p.m. Sunday. Stops at all stations.

Farm Machinery

Cockshutt MANURE SPREADERS On Hand.
BEATTY LITTER CARRIERS
BEATTY WATER BOWLS
PRESSURE SYSTEMS
WATER TANKS

Cockshutt 30 Tractors. Also have specifications on the new 40 Tractor, the latest on the market. Full line of repairs for above machines.

LLOYD G. HOLMES
PHONE 299 - WINCHESTER

Plumbers, Tinsmiths Furnace Service

Complete line of Bathroom and Kitchen Fixtures.
Galvanized and Aluminum Roofing.
New and Used Cook Stoves.
Electric Stoves.
Findlay and Coleman Oil Heaters.
Findlay and Enterprise Furnaces.
Duro and Beatty Pressure Systems.
Dairy Equipment.
Full line of Eave Troughs and Conductor Pipes.

J. Fader & Son
Telephone 60
WINCHESTER - ONT.

"MILK WANTED!"



Feed SHUR-GAIN DAIRY RATION containing rich molasses and all nutrients required for high milk production. Farmers everywhere acclaim SHUR-GAIN DAIRY RATION.

More SHUR-GAIN is fed in Canada than any other kind.

Visit your SHUR-GAIN dealer today.

H. S. Lannin Limited
WINCHESTER, ONTARIO

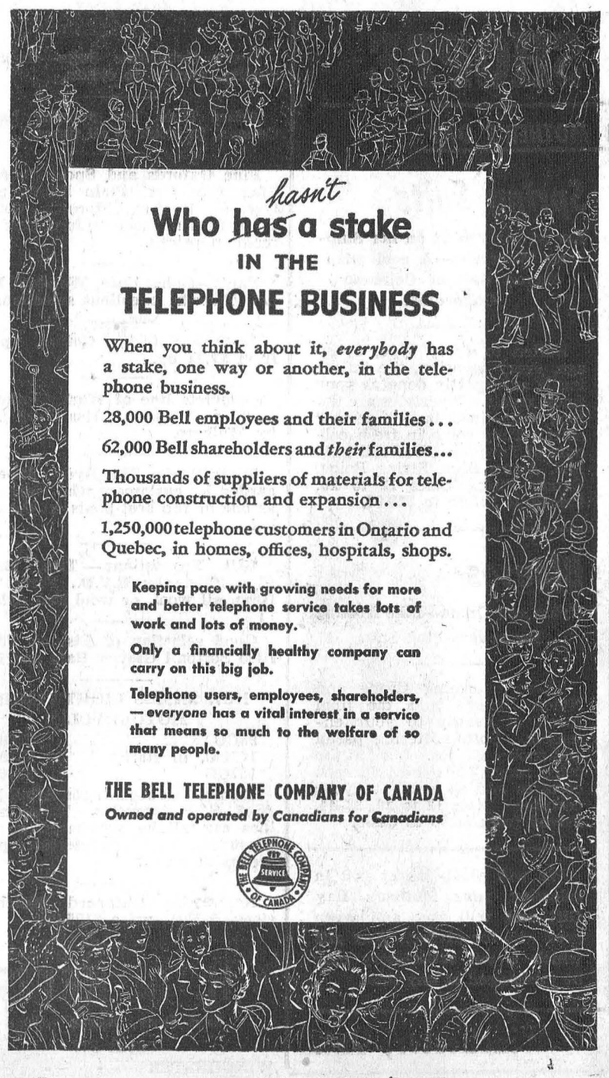

The New Ferguson Tractor
WITH THE ONE AND ONLY FERGUSON SYSTEM
NOW
The Lowest Priced Tractor of its kind in Canada
ONLY
$1363.00
SEE IT TO-DAY AT
HAMILTON'S
GARAGE and SALES LIMITED
CHRYSLER - PLYMOUTH - FARGO
Telephone 488 - Chesterville, Ont.



The Winchester Press



BENEFIT BY THIS GOOD NEWS COMBINATION

YOUR HOME TOWN PAPER gives you complete, dependable local news. You need to know all that is going on where you live.

But you live also in a WORLD where big events are in the making — events which can mean so much to you, to your job, your home, your future. For constructive reports and interpretations of national and international news, there is no substitute for THE CHRISTIAN SCIENCE MONITOR.

Enjoy the benefits of being best informed—locally, nationally, internationally — with your local paper and The Christian Science Monitor.

LISTEN Tuesday nights over ABC stations to "The Christian Science Monitor Views the News." And use this coupon today for a special introductory subscription. $1 U.S. Funds

The Christian Science Monitor
One, Norway St., Boston 15, Mass., U.S.A.

Please send me an introductory subscription to The Christian Science Monitor — 26 issues. I enclose $1.

(name)

(address)

(city) (zone) (state)

PB7

Eggs At 4 Months From Pullets As Big As Hens!

Mr. Raymond Douglas, Winchester, purchased 208 Black Australop mixed Chicks on Dec. 28th, 1949. These chicks were fed Purina Chick Startena and Purina Chick Growena. Mr. Douglas kept an accurate record of the cost of these pullets and at four months of age they cost him 91 cents each, after selling the roosters. These pullets, 108 of them, as the losses were only 5 out of 208, laid 2 eggs two days before they were 4 months old. They have the size, and Mr. Douglas will have **large** eggs when egg prices are **high** this fall.

You can equal this record too by feeding the best.
PURINA CHICK STARTENA
PURINA CHICK GROWENA

BASIL DAWLEY
YOUR PURINA DEALER
Phone 293. Winchester, Ont.

Professional Notices

CASS & CASS
F. M. CASS, M.A. W. J. CASS, K.C.
LAW OFFICES
Chesterville, Dial 371. Winchester Bank of Nova Scotia Block. Phone 11

ATTENTION, LADIES!

Elaine's Beauty Salon, located first house West of Lannin's Mill, on Caleb Street. Machineless and Pre-heat and cold waves. Also all types of beauty culture including Bleaching and Blending.

Elaine Christie,
47tfc Phone 97M, Winchester.

"HOLLYWOOD BEAUTY SALON"
Located first house North of Bell Telephone Office on Gladstone St. Machine, Machineless and Cold Wave Permanents, also all types of Beauty Culture.
Mrs. Earl Freeland, Telephone 292.

Cemetery Memorials see
W. J. L. BOYD & SONS
representing
R. M. Best Granite Co., Kingston.
Architects and Craftsmen of Civic and Private Memorials. Church Memorials of Bronze, Marble and Brass

JAKE ROSS
All kinds of Poultry wanted at all seasons. Wool wanted. I buy all kinds of Hides.
Phone 81 - - Winchester

WINCHESTER L. O. L. No. 862
Meets regularly in the Orange Hall, Winchester, at 8 p.m., on the second Monday of each month. Visiting Brethren always welcome.
John Barrett, W. M.
Wm. McRoberts, Rec.-Sec'y.

J. V. FETTERLY
Licensed Auctioneer.
All Sales handled. Farm Stock a Specialty. Twenty years' experience in the cattle business. Satisfaction guaranteed. Terms moderate. Phone on reverse ticket.
Phone Chesterville 223.

CANADIAN LEGION, B.E.S.L.
BRANCH 108, WINCHESTER
Meets second Thursday of each month in the Legion Hall, Winchester.
All War Veterans Welcome.
STUART CORRY, President.
W. A. SERVAGE, B.A., Sec.-Treas.
38-1 yr.p.

HENDERSON LODGE, NO. 383
A. F. & A. M., WINCHESTER
Meets in the Masonic Hall, Royal Bank Block, on second Friday of each month at 8 p.m.
Visiting Brethren Welcome.
ARTHUR ALLIN .....Wor. Master
DR. W. A. SHERWOOD, Secretary.

HOWARD E. BICCUM
and
HAROLD D. POAPST
District Representatives for the North American Life Assurance Co.
Also a complete Insurance Service for all lines of Fire and Casualty Insurance, including Hospitalization. Auto Financing and Real Estate also handled. Phone 285, Winchester.
38-1 yr.c

PARTNERSHIP FORMED
Known as Ennis & Zeron
If you are thinking of having an Auction Sale we will handle it for you on Commission, or will buy it in block for cash. See us for an estimate before you make other arrangements. No obligation. Phone at our expense to
RALPH ENNIS, Clerk, Iroquois, 100r21.
MAHLON ZERON, Auctioneer, Iroquois, 98r2.

INSURANCE
FIRE, HAIL, ACCIDENT, LIVE STOCK AND AUTOMOBILE
Apply to
WALTER MOFFAT, Winchester, Ont.

S. EARL FREELAND, C.L.U.
District Representative for The Manufacturers' Life Insurance Company
Special Services offered in connection with Group Pension Plans, Group Insurance, Estate Analysis, etc.
Telephone 292. - Winchester.

LYALL M. CROWDER
Representative For
MUTUAL LIFE OF CANADA
Automobile - Fire - Wind, Etc.
Auto Financing
Write or telephone 606r41, South Mountain, Ont.
51-1yrp

For Quick Results Use Press Classified Advts.

Calf Meal
HIGH PRODUCING COWS MUST BE FED AND RAISED PROPERLY FROM CALFHOOD.
Feed Royal Purple or Blatchford's Calf Meal to get results.
HUGH McMASTER
PHONE 431 WINCHESTER, ONT.

THE MIXING BOWL
BY Anne Allan
HYDRO HOME ECONOMIST

Hello Junior Homemakers! This week mother looks forward to Sunday when daughters and daughters-in-law plan to relieve her of extra duties, and you know what you can do to please her most. Mother, on the other hand, hesitates to say: Don't do this and don't do that. So with this in mind we list a few don'ts which will help not only on Sunday, but every day in the year.

1. Don't peel the vegetables leaving thick skins.
2. Don't pour the vegetable water down the sink.
3. Don't place food in the electric refrigerator without covers.
4. Don't forget to fill the salts and peppers, and wipe them off after dinner.
5. Don't store the filled salt shakers in the china cabinet because salt tarnishes silver.
6. Don't try to cut bread by pressing down into the loaf—slice with a see-saw action.
7. Don't forget to scald out the teapot before you measure in the tea.
8. Don't forget to soak the pots and pans when you serve the dinner.
9. Don't forget to use a tray to carry things and prevent spill-overs.
10. Don't hesitate to ask mother where things belong so she can find them again.
11. Don't wash lingerie and hang it over a kitchen chair—roll it up in a towel.
12. Don't forget to clean the bathroom basin and tub after using.
13. Don't put commercial drain cleaning solutions or Javel water down the sink if there is a septic tank. Use a detergent or soap and rinse with plenty of hot water.
14. Don't forget to put away your woollen sweaters and winter things in a sealed box.
15. Don't forget to rub winter shoes with leather soap and stuff them with paper so they will keep their shape.
16. Don't dust woodwork with a damp cloth unless you use furniture oil and polish with a dry cloth afterwards.
17. Don't push doors on the panel—use the doorknobs.
18. Don't forget to rub your shoes on the door mat.
19. Don't hang pictures on the wall before you stick a piece of adhesive on the place where you hammer the hook in.
20. Don't tilt back in any chair to mar the floor or loosen the chair rungs.

THE QUESTION BOX

Miss S. J. asks: (1) How sterling silver should be cleaned?

Answer: Polish every month or so with a good brand of silver polish. Rub each piece briskly lengthwise, never crosswise. Then wash silver in hot, soapy water and rinse in clean hot water and dry with a soft flannel or chamois.

(2) How do you prevent scratched flatware?

Answer: They tell us that millions of fine scratches will give the silver a more durable and practical finish than could ever be achieved mechanically. The way to overcome the prominent scratches is simply to use the silver frequently.

Mrs. G. O. asks: What is the correct setting of flatware for a dinner table?

Answer: The pieces of silver depend on the menu and are placed on a line one inch from the edge of the table (tines turn up and blades turn towards the plate). Next to the plate place the salad or dessert fork, then the dinner fork and if you have one, the fish or cocktail fork. On the right side next to plate is the dinner knife, the dessert spoon and then soup spoon. The butter spreader is placed diagonally on bread and butter plate with the blade towards centre. Tea or coffee spoons are served on the cup and saucers when the beverage is served.

(2) The folded napkin is placed to the left of the plate with the corners toward the plate and at edge of the table.

Note: We are glad to publish this request upon enquiry from a teenager born in Europe and now learning Canadian "ways."



Sold at
EVANS' DRUG STORE
WINCHESTER, ONT.

McConnell's Service
AUTO GLASS INSTALLED WHILE YOU WAIT
GLAZING
LET US DO YOUR TIRE REPAIRS
Liberal Allowance for Trade-Ins on New Tires.
MORRIS CARS & JEEPS Sales and Service.
Phone 280
Main Street West
WINCHESTER - ONT.

TO CARRY CANADIAN EMBLEM OVERSEAS

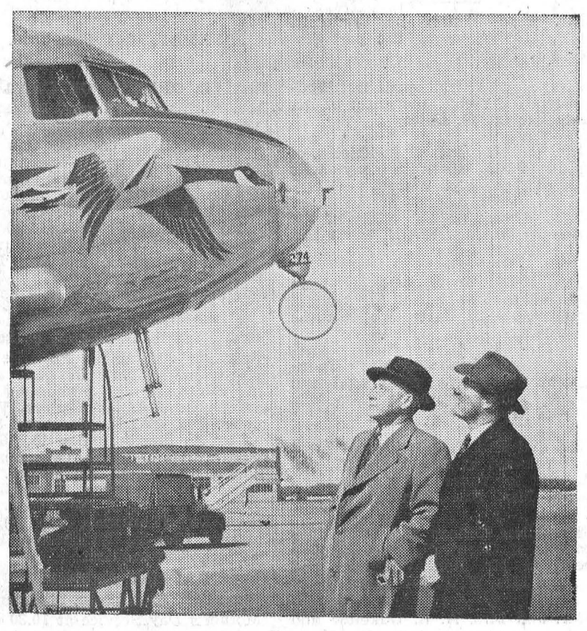

Shown inspecting the Canada Goose, long familiar trademark of Canada in the sky, which has been selected as the new insignia for Canadian Pacific Airlines, are R. W. Ryan, (left) executive assistant to the president, C. P. A., and W. G. Townley, general manager of operations for the airline, both of Vancouver. This famous bird, with aerial traits of high speed and long distance flight, will highlight the design on Canadian Pacific planes flying the Pacific Ocean to the Orient and Australia as well as on C. P. A. aircraft on routes in Canada. The new insignia on the nose of C. P. A. airplanes, shows a true rendering of the Canada Goose (as pictured) in straight flight and is treated in dark blue, white and grey-brown. It has an overall length of 9 feet when applied on the company's four-engined Canadain IV's, and 6 feet on the two-engined DC-3 aircraft. Supporting the insignia on the fuselage is a tapering flight line of bright red, with a narrow silver line through the centre, which carries through on the fin and rudder. The company's standard script lettering "Canadian Pacific" is painted in dark blue above the window level. The Canada Goose insignia, developed by the Canadian Pacific Department of Public Relations in co-operation with Mr. John Hampshire, Montreal-born industrial designer now practising in New York, has been worked into a standard style and color pattern which will be used on all forms of C. P. A. promotional and sales material.

HYNDMANS

Miss Shirley Grant and brother, George, had tea with their aunt, Mrs. Bert Lattimore, on Monday.

Mr a.nd Mrs. Robert Grant spent Monday with friends in Cardinal.

Mr. and Mrs. Lorne Conley and Lloyd, Mr. and Mrs. Bobby Beach and Carol spent Tuesday evening with Mr. and Mrs. Ray Grant.

Mr. Bert Lattimore and Mr. and Mrs. Robert Conley spent a few days last week with Mr. and Mrs. Howard Conley, of Prescott.

Little Sherman Crowder, of Pleasant Valley, visited his aunt, Mrs. Cecil Canning, on Tuesday.

Mr. and Mrs. Hubert Robinson and Dale spent Thursday evening with Mr. and Mrs. Lorne Conley.

Messrs. Don. Francis, Ray Grant, Lorne Conley and Garfield Crowder spent Friday evening with Mr. Cledius Francis, of Brockville.

Mr. and Mrs. Ray Grant and George, and Mr. and Mrs. Lorne Conley and Lloyd spent Saturday evening with Mr. and Mrs. Don. Francis, of Pleasant Valley.

Miss Jennie Francis, of Prescott, spent the week-end wtih Mr. and Mrs. Alex Francis.

Mr. and Mrs. Bob Niel and Fraser spent Monday evening with Mr. and Mrs. Ray Grant.

Mr. and Mrs. Roy Cameron and David, of Mountain, spent Sunday afternoon with Mr. and Mrs. Roy McCarley.

Mr. and Mrs. Thos. Canning, of Pleasant Valley, spent Sunday afternoon with Mr. and Mrs. C. Canning.

Mrs. Ed. McLaughlin and family, of Cardinal, spent Sunday with her parents, Mr. and Mrs. Robt. Grant.

LATE MRS. ELLA HAMILTON

On Monday, May 1st, there passed away in a hospital in Brockville Ella Hamilton, wife of David S. Hamilton, of Glen Stewart.

Deceased, whose maiden name was Ella Rose, was born at Vancamp and was a daughter of Charles Rose and his wife, Eliza Keyes. In 1915 she married and went to live at Glen Stewart. Her husband predeceased her three years ago. Throughout her life she was a devoted church worker and an ardent member of the Women's Missionary Society.

The funeral service was conducted by Rev. G. F. Dangerfield at the Fitzsimmons Funeral Home, Iroquois, on Wednesday afternoon. Interment was made in Hanesville Cemetery. The pall bearers were Messrs. Tom Keyes, Thos. Johnston, Andrew Rose, Sam Rose, Thos. Armstrong and Harve Johnston.

Surviving are two sisters, Mrs. Len Mill, of Mountain, and Mrs. Edgar Luther, of Cardston, Alta., and two brothers, Tommy, of Calgary, and Dr. Bruce Rose, of Queen's University, Kingston.

Skinny men, women gain 5, 10, 15 lbs.
Get New Pep, Vim, Vigor
What a thrill! Bony limbs fill out; ugly hollows fill up; neck no longer scrawny; body loses half-starved, sickly "bean-pole" look. Thousands of girls, women, men, who never could gain before, are now proud of shapely, healthy-looking bodies. They thank the special vigor-building, flesh-building tonic, Ostrex. Its tonics, stimulants, invigorators, iron, vitamin B_1, calcium, enrich blood, improve appetite and digestion so food gives you more strength and nourishment; put flesh on bare bones. Don't fear getting *too* fat. Stop when you've gained the 5, 10, 15 or 20 lbs. you need for normal weight. Costs little. New "get acquainted" size *only* 60c. Try famous Ostrex Tonic Tablets for new vigor and added pounds, this very day. At all druggists.

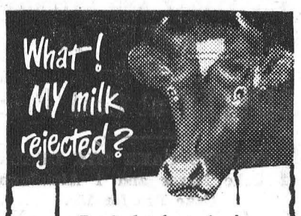

Don't let bacteria from unsanitized utensils eat holes in your milk cheques. Use
LO-BAX & NOXSOIL
Just before milking, sterilize equipment with a Lo-bax rinse. With 50% available Chlorine, it kills bacteria almost immediately on contact. Right after milking, clean utensils with fast, thorough Noxsoil, the new Dairyman's cleanser.
At your nearest dealer.
5

YOUR FURS ARE SAFE
—IN—
SCIENTIFIC COLD STORAGE
Insured against FIRE, THEFT, LOSS and DAMAGE from MOTHS.
Our Charges: 2% of your own fair valuation. Minimum for Fur Coats, $2.00. Minimum For Cloth Coats and Suits, $1.00.
Pick-up Service: Our driver will be calling in Winchester on Friday. Drop us a card with your street and number, if you wish us to call.
Free Glazing Before You Receive Your Coat
Saunders Fur Storage
COMPANY
Formerly the Edward Reilly Co. Fur Storage Vault
75 John Street - - BROCKVILLE, Ont.

J. Lorne Kinkaid - Monuments
Office and Shop: "FALCON INN" Main St., No. 2 Highway Phone 261.

Office and Shop: KINKAID MONUMENT WORKS Smiths Falls, Ont.
Authorized Dealer for "Rock of Ages" Barre Granite
MORRISBURG, ONT. Catalogue On Request.

Specialized Ignition & Carburetor Service
—On—
CARS, TRUCKS, TRACTORS, & STATIONARY ENGINES
All Makes of Storage Batteries Repaired.
Original service parts in stock.
SOUTHEND SERVICE
Phone 38, Winchester.

BOWMAN'S Second Hand Store
We have opened up a Second-Hand Store in the barber shop recently vacated by Mr. Neil Hutt, at Hotel Winchester, first door East.
AT PRESENT WE HAVE ON HAND
1 good Chesterfield Suite, 1 Kitchenette Suite, including Buffet, Table and Chairs; Kitchen Cabinet; Odd Tables and Chairs; Champion Vacuum Cleaner, like new; Writing Desk, Ice Boxes, Oil Stoves; Electric Stoves; Kitchen Ranges; Set of Taps and Dyes; Watches, Clocks, Mattresses, Clothing, Shoes, Dishes, Crockery, 1 Ladies' Brown Spring Coat, size 16; 1 Black Shortie Coat, size 16; 1 Beatty Radio, good condition; and numerous other articles. These are all being offered at very reasonable prices. If you need something we haven't got on hand, we will procure it for you. Drop in and look around.a
EARL BOWMAN
If Store is closed, phone 118.

Hotel Winchester
Winchester, Ont.
SUNDAY DINNERS
We cater to BANQUETS, WEDDINGS, and RECEPTIONS.
For Information and Reservations Phone 204.
Soft Drinks, Cigarettes. Tobacco.

MRS. T. TRACY, Proprietress.

Arthur A. Crawley & Co.
Chartered Accountants
OTTAWA - MONTREAL - BROCKVILLE - TORONTO
SUDBURY - NORTH BAY - SAULT STE. MARIE
Ottawa Address—119 Blackburn Bldg.

Two Names That MEAN Something . . . . . .
C. C. STUBBS & CO. - L. D. WELLS, Prop.
DEPENDABILITY — WORKMANSHIP
Authorized Dealer for "Rock of Ages" and the Best Imported Granites.
Cemetery Lettering promptly attended to at reasonable rates.
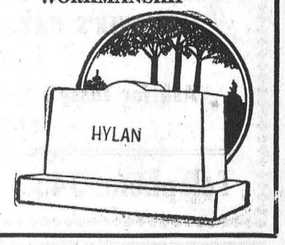

MORRISBURG, ONT.
P. O. Box 390. Phone 304.
Local Agent—J. L. DIXON.

NEXT WEEK AT THE
"Picadilly Theatre"
WILLIAMSBURG, ONT
MONDAY, TUESDAY AND WEDNESDAY


THURSDAY, FRIDAY & SATURDAY
The
Man From Colorado
Starring Glenn Ford, William Holden and Ellen Drew
THIS THURSDAY, FRIDAY AND SATURDAY
Rose of the Yukon
Starring Myrna Dell, Steve Brodie and William Wright
DOUBLE BILLED WITH
The Big Sombrero
Starring GENE AUTRY
Coming Soon


MayChicks
White Leghorns — Barred Rocks
Rock-Leghorn Cross — Hamp-Rock Cross
Day Old and a Limited Number of Started Chicks
BERRYHOLM POULTRY FARM
SOUTH MOUNTAIN, ONT.
Phone—Hatchery 38. Phone—Farm 29r14.

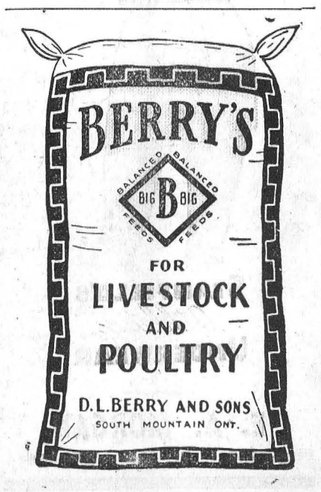

The taste's the test for tea!
Canadians buy more Salada
than any other brand.

"SALADA" TEA

EVANS' DRUG STORE

W. H. EVANS, Phm. B., Proprietor.

PRESCRIPTIONS - SUNDRIES - VETERINARY PRODUCTS

FOR MOTHER'S DAY

GIVE HUNT'S CANDY (Special Wrapping For Mother's Day)
See Assorted Dunhill's English Toffees & Chocolates
at Exceptional Low Prices.

TOILET PREPARATIONS MAKE A VERY FINE GIFT FOR MOTHER'S DAY. Coty's, "Muguet DeBois," Yardley, etc.

Ask for Tussy's Special on 2 oz. Cream Deodorant
$1.25 size for 75c

Telephone 34 - Winchester, Ont.

FRIDAY and SATURDAY SPECIALS

CR. BUTTER -	55c lb.
WHEY BUTTER - -	41c lb.
SUNLIGHT SOAP - -	3 Bars 29c
PEANUT BUTTER - -	16 oz. 32c
CHOICE PEAS - -	20 oz. 12c
CHOICE TOMATOES - -	20 oz. 2 25c

REYNOLD'S MEAT MARKET
Phone 85, Winchester

Elliott's PHONE 12 Service

It's Always Better With Butter
Special Price 55c lb.

For That Tasty Lunch — KLIK — 45c per tin

GROCERY SPECIALS

PEAS, Choice .....2 for 25c
KERNEL CORN, ...2 for 25c
CATSUP 25c
LARD, Burns .....2 for 37c

Use the NEW Paint---KEM-GLO

ELLIOTT'S MEAT MARKET

SPECIALS FOR A SHORT TIME ONLY

8-Inch SPRUCE BEVEL SIDING	$64.00 M Ft.
6-Inch SPRUCE COVE SIDING	$95.00 M Ft.
5-Inch & 6-Inch PINE COVE SIDING, No. 3 Common	$120.00 M Ft.
7-Inch & 8-Inch SPRUCE SHIPLAP-QUEBEC 6ths	$72.00 M Ft.
5-Inch PINE SHEATHING, T & G.	$81.00 M Ft.
6-Inch PINE SHEATHING, T. & G.	$82.00 M Ft.
9-Inch PINE SHIPLAP	$85.00 M Ft.
10-Inch PINE SHIPLAP	$86.00 M Ft.
12-Inch PINE SHIPLAP	$89.00 M Ft.
2½-Inch FACE BIRCH FLOORING—Mill Run	$180.00 M Ft.
2-Inch FACE MAPLE FLOORING—Mill Run	$185.00 M Ft.
1¾-Inch FACE BIRCH FLOORING—Mill Run	$180.00 M Ft.

H. S. LANNIN LIMITED
Successors to The M. F. Beach Co. Ltd., Winchester, Ont.
MANUACTURERS OF LUMBER, SASH & DOORS, FRAMES, TRIM, ETC., AND RETAILERS OF BUILDING SUPPLIES
WINCHESTER - - - ONTARIO

SOCIAL AND PERSONAL

Mrs. Len. Monteith entertained the Hulbert W. M. S. on Thursday afternoon of last week.

* * * *

Mrs. E. Carr and Mrs. L. Monteith spent Friday with Mrs. H. McQuaig, of Hulbert, and Sunday with Mr. and Mrs. Alex Mellon and family.

* * * *

Mrs. E. Carr, of Miami, Man., who has spent the past few months with her sister, Mrs. L. Monteith, is leaving on Tuesday for Winnipeg, Man.

* * * *

On Thursday evening of last week, May 4th, the Ladies' Guild of the Church of the Holy Trinity, Chesterville, held its monthly meeting at the Rectory in Winchester.

* * * *

Mr. and Mrs. Alex Mellon and Ward, of Hulbert; Mrs. Edith Carr and Mrs. Len. Monteith, of South Mountain, visited with cousins and other friends at Natural Bridge, N. Y., over the week-end.

* * * *

The Rev. Leon B. G. Adams has announced that he and his family will be absent from the parish from the second week in July until the second week in September. During this time Mr. Adams will be Priest-in-charge of St. Paul's Church, Norwalk, Connecticut, U.S.A. The parish of Winchester, Chesterville and South Mountain will be administered by neighbouring Priests.

* * * *

Mrs. Herman Strader returned to her home in Cornwall on Sunday after spending the past ten days with Mr. and Mrs. Harry Strader and girls.

Callers at the home of Mr. and Mrs. Harry Strader on Sunday were Mr. and Mrs. Wilfred Larmour and Margaret, of Morrisburg; Mr. and Mrs. Glen Fetterly and Carroll, of Hallville; Mrs. Spearman Fawcett, of Chesterville, and Mr. Herman Strader, of Cornwall.

Grocery Specials
FOR FRIDAY AND SATURDAY
PHONE 46

BUTTER at Cost Price

OGILVIE CAKE MIX DEAL
2 Cake Mixes and 1 Aluminum Cake Pan for 85c.



MAPLE LEAF TOILET SOAP
4 Bars For 23c

4-LB. TINS OF JAM
Apple and Raspberry 55c
Apple and Strawberry ...

IVORY LAUNDRY STARCH
With Free Sample of Satina, 17c

MacIntosh's Groceteria
Phone 46. - Open 7.30 - 6.00.
You Order—WE DELIVER.
Winchester - - Ontario

Morgan's
Men's & Boys' Shop
"Where Quality Counts."

For any man who is on his feet a lot, we highly recommend Scott & McHale Airfilm Shoes with the sponge like Cushion Sole, which are cool in summer and warm in winter. Two feet deep in comfort, we have same in Black and Brown. Come in and see them. Great for doctors, teachers, etc.

Just received the new Van Johnston Jacket—follow the stars and wear this Burlington Gabardine Jacket; also the new smart Corduroy Jacket by Deacon, in Maroon, Blue and Green.

We also have a full line of Shorts and Tops in Nylon, Cotton, etc. All kinds of Summer Underwear by Moody, Stanfields and Harvey Woods.

So far this year we have doubled the sale over last year on this good Work Boot, the Greb, on which I heard recommend after recommend on Saturday. There must be a reason.

Fullest line in Suits of Quality in community—over 100 on rack to choose from.



STANFIELD'S *Athletic* UNDERWEAR

E. A. MORGAN
Phone 326. - - Winchester.

SOCIAL AND PERSONAL

Mr. Fred Mulloy has returned home, after spending the past few weeks in Florida.

* * * *

Mrs. Lloyd Wilson spent last Wednesday in Prescott, the guest of her aunt, Mrs. T. O. Dales.

* * * *

Mr. and Mrs. Joseph R. Shields, of Smiths Falls, spent Sunday with Mr. and Mrs. Lloyd Wilson.

* * * *

Miss Annie Walker attended the funeral of the late Rev. H. E. Walker, Dunnville, on Saturday last.

* * * *

Mrs. J. H. Faith, who has been confined to her home for several months through illness, is able to be out again.

* * * *

The Misses June and Mary Countryman, of Ottawa, were week-end guests at the home of Mr. and Mrs. Randall Wylie.

* * * *

Mr. and Mrs. F. Erle Helmer spent the week-end at Canton, N. Y., and attended the funeral of the former's cousin, Mrs. Ella Turner.

* * * *

Mr. Allan Kellogg and Miss Mary Linnett, of Cornwall, were Sunday guests of Mr. Ron. Workman and Mr. and Mrs. W. F. Workman.

* * * *

Mr. and Mrs. A. E. Dukelow and Michael, accompanied by Mr. Thos. MacLean and Mr. McKinney Rodney, spent Sunday in Watertown, N. Y.

* * * *

Mr. and Mrs. Fred Gibbons, Mrs. T. O. VanBridger and Mrs. Henry Greer attended the Requiem Eucharist, held for the late Rev. Louis Ellacott at 11.00 a.m. last Sunday morning at Holy Trinity Anglican Church, Chesterville.

* * * *

Mrs. Earl Morgan, Miss Mary A. Empey, Mrs. John Moffat, Mrs. Bower Potter, Mrs. Wm. Lannin, Mrs. Floyd Armstrong, Mrs. Mary Bowden, Mrs. Wilfred MacKercher, Mrs. E. Fowler, Mrs. Kenneth Carlyle, Mrs. Fred Deeks and Miss Ida Knowland attended the Memorial Unveiling of the Hoodless Portrait, to honour the memory of Mrs. Adelaide Hoodless, the organizer of the Women's Institute, at a rally held in the Chateau Laurier, Ottawa, on Monday afternoon.

Proper ventilation is essential to good restful sleep—also helpful are bedclothes which are neither too heavy nor too light.

SPECIALS
FRIDAY and SATURDAY

Butter - - At Cost
OXYDOL, Medium, ...2 for 25c
LIGHT BULBS—25, 40, and 60 Watt 2 for 25c.
TOMATOES, 28-oz., Standard 2 - 25c
BLACK TEA (Good) .....79c lb.
SEEDLESS RAISINS .....15c lb.
MIXED COOKIES.....2 lb. for 45c
BUTTER .....55c lb.

MacPherson & Summers
COLD STORAGE - Phone 253
EAST END MARKET - Phone 80.

Sunday In The Churches

SUNDAY, MAY 14th, 1950.

UNITED CHURCH OF CANADA
Rev. Norman J. Thomas, Minister.

Winchester: Mother's Day. Public Worship at 10.30 a.m. As this is a service where the family is in church, the Sunday School will worship with the congregation. The Sacrament of Baptism will be observed. Sunday School will meet at 11.30 a.m. Evening Worship at 7.30 p.m. Prayer Service Wednesday at 7.30 p.m. Harmony: Sunday School at 2.15 p.m. Mother's Day Service at 3.00 p.m.

ANGLICAN CHURCH
Rev. Leon B. G. Adams, Rector.

Rogation Sunday. St. Peter's Church, South Mountain: 11.00 a.m., Sung Eucharist and Sermon by the Rector. St. Matthias' Church, Winchester, 3.00 p.m., Evensong and Sermon by the Rector. May 15, 16, 17 are Rogation Days to be observed with Fasting and Abstinence. In Rogationtide we pray for God's Blessing on the sowing of the crops. Ascension Day (Thursday, May 18), St. Matthias' Church, Winchester, 10.15 a.m., Holy Communion.

BAPTIST CHURCH
Rev. Ben. Richardson, Minister.

Mother's Day Service at 10.30 a.m. Special programme, come early. Evangelistic Campaign, commencing Tuesday, May 9th, to May 21st, conducted by the Rev. T. H. Ritchie, assisted by his wife, an outstanding musician.

WESLEYAN METHODIST CHURCH
Rev. Henry Kielty, Minister.

Bible School at 9.45 a.m. Worship Service at 10.45 a.m. Evening Evangelistic Service at 7.30 p.m. Mid-week service for prayer and fellowship on Wednesday at 7.30 p.m. Youth meets in another instructive and helpful service on Friday at 7.30 p.m. Hallville: Sunday School at 2.15 p.m. Afternoon Worship at 3.00 p.m. Prayer Service on Tuesday at 7.30 p.m.

PRESBYTERIAN CHURCH
Rev. Iver D. MacIver, Minister.

Winchester: Mother's Day Service at 11 a.m., with Sabbath School pupils in attendance. Evening Service at 7.30 p.m. Service at Winchester Springs at the usual hour.

Horse Sense: The degree of wisdom which keeps a horse from betting on a track meet.

Grocery Specials

2-LBS. DAVID SODAS 35c
20-OZ. GREEN GAUGE PLUMS
2 Cans for 25c
20-OZ. PEACHES .....2 for 37c
13-OZ. HEINZ TOMATO KETCHUP Price 23c.
BUTTER .....At Cost

FRESH FRUITS & VEGETABLES AT ALL TIMES

My following week-end Specials will be the same as the other MacPherson-Summers Stores

BURTON HODGSON
Grocery Dept. Lang's Dept. Store
TELEPHONE 135.

Keyes' CASH Store

Friday & Saturday Special
Ladies' Straight Cut Lace Trimmed.
SLIPS $1.00 each
100 only. Regular $2.98
PANTIES 69c pair
Regular 98c
The above goods is a manufacturer's clean up. These are not seconds, All First Quality.

MOTHER'S DAY
See Our Display of Cards, Gifts, Mottoes, Boxed Chocolates. Don't Forget Mother Sunday. Buy Your Flowers Here.

SATURDAY SPECIALS
100 lbs. LOG CABIN CHOCOLATES
We Know they are Good. You try them
$1.00 lb. Value SATURDAY ONLY 49c lb.

Girls' Blouses
8 - 10 - 12 Years, White Sanforized. See Them.
$1.69 each

DUTCH ONION SETS - - 25c lb.

Gutta Percha Tennis Boots
Full Line, All Sizes.

J. H. KEYES
Telephone 16 - - Winchester, Ont.

SPRING SPECIALS
IN BETTER
USED CARS
Where You Buy MORE For LESS

1949 OLDSMOBILE DELUXE 4-DOOR SEDAN
In Grenville Gray (Metallic) You can't tell it from a new car. A Big Car Buy.
1947 PONTIAC 4-DOOR SEDAN in Lovely Seafoam Green.
1947 CHEVROLET 4-DOOR SEDAN in Medium Blue
No car has ever seen better care.
1941 BUICK SPECIAL SEDAN with Underseat Heater
Has Defroster, Built-in Radio, etc. As modern as tomorrow.
1938 DODGE SEDAN, Newly Painted, Only $189.00 down
1938 NASH COACH, Newly Painted, Only $187.00 down
1938 NASH COUPE, Newly Painted, Only $179.00 down

OUR GUARANTEES MEAN SOMETHING
WE HAVE TWENTY OLDER MODELS THAT RUN—SOME FOR ONLY $30.00.

NEW TRUCKS
1-TON CHEVROLET with Busy Body.
THREE-QUARTER TON G. M. C. Chassie and Cab.
THREE-QUARTER TON CHEVROLET PICK-UP.

MELVIN MOTORS
WHERE YOU GET THE MOST FOR THE LEAST
Winchester, Ontario.

Listen to "The Valley Note Book" over CFRA, Ottawa, 560 on your dial, each Sunday, 12.15 to 12.30 p.m.

Woods' Hardware
PHONE 109W. - - Winchester, Ont.

MOTHER'S DAY GIFTS

Sunbeam Mixmaster	$49.50
G. E. Electric Floor Polisher	$59.50
General Electric and Philips' Radios	$19.95 and up
Premium Vacuum Cleaners	$84.00
Attachments	$22.00
General Electric, Moffat, McClary and Findlay Electric Ranges	$202.00 and up
The Best Refrigerators	$329.00 and up
G. E. Featherweight Irons	$12.50
G. E. Toasters	$9.95 and up
G. E. Electric Kettles	$12.50
Water Sets—6 Glasses and Pitcher	$ 2.00
Aluminum and Betty Brown Tea Pots	$1.00 up
Salt and Pepper Sets	From 30c to $1.90
Kitchen Combination Stool and Ladder	$11.95
Kitchen Stool	$ 3.25
Yellow and Black Enamelware, in Set (Or by the Piece.)	$24.90

Good Stock of General Hardware and other Gift Items.

Your Valued Patronage Solicited.

Clean Up! Paint Up! Refurnish!

DOUBLE CURTAIN RODS, complete	39c
DRAPERY CRAINS, Pair	$1.79
GOOD QUALITY BLINDS, 36x70 ins.	White, Cream, Green, each $1.69
LAMP SHADES, all sizes. Give that old lamp a New Look.	
SCATTER MATS, 27x54, made in England only	$6.75
CHROME SMOKERS	from $8.50 up
CLOTHES HAMPERS	from $6.95 up
FOR THE KIDDIES—Plastic Toidy Seats, $4.95; others at $3.45.	
PLAY PENS	$7.95
PORCH GATES, three sizes	$1.65, $1.80, $2.10
BABY SWINGS	$2.35
CARRIAGE PADS .....$2.35. HIGH CHAIR PADS	$2.69

Drawing For Marshall Mattress Will Be Held On Saturday, May 20th
Enter Now! Enter Now! Enter Now!

Order Your Mother's Day Flowers.

VICE & CRAIG
Funeral Directors Furniture Dealers Ambulance Service
TELEPHONE 13 - - WINCHESTER, ONT.