Inside this week

1987 provincial election
Local poll results ..... page 2

Morrisburg Fire Department
Donate to Muscular Dystrophy Association ... page 3

Black powder shooter
Brings home the gold ..... page 9

CNA

The Leader

A Family Newspaper Serving the Community for more than a Century

SINGLE 35¢ COPIES

VOLUME 124 NO. 37 WEDNESDAY, SEPTEMBER 16, 1987 MORRISBURG ONTARIO



A close call

Stormont, Dundas, Glengarry and East Grenville MPP Noble Villeneuve, left, managed to win the riding one more time despite a sweep by Liberals across the province, and a strong showing in this riding on election day Thursday. Defeated Liberal candidate Gerry Rosenquist, right, visited Villeneuve's victory headquarters to offer congratulations. —O'Brien photo

Councillors jeered by taxpayers at meeting

JUDITH O'BRIEN
Leader staff

MORRISBURG — Far from being over, the issue of Bill 8, the provincial government's French language services act and official bilingualism in Ontario continue to dominate.

At a council meeting Monday night, members of the Alliance for the Preservation of English in Canada (APEC) including Morrisburg chapter President Bob Howald, and Gord McGregor, defeated independent candidate in Stormont, Dundas and Glengarry, urged councillors to endorse a resolution by the County of Lanark requesting Bernard Grandmaitre, Minister of Municipal Affairs include a referendum on official bilingualism for the province of Ontario on the ballot during the 1988 municipal elections.

The resolution stems from growing concern in Eastern Ontario of the effect Bill 8 will have on jobs for unilingual anglophones.

According to the resolution, "the Province of Ontario is historically and predominantly an English language province and many Ontario municipalities...are voicing their growing concerns regarding the French language services act...the County of Lanark deems this issue of such importance that all residents of Ontario...be given the opportunity to voice their opinion to the Provincial Government on this matter."

Dissenting opinion

Reeve Bill Dillabough and councillor Peter McCooeye said they didn't see anything wrong with supporting the resolution. Deputy-reeve Bill Shearing disagreed saying the language issue should be dealt with at a higher level than municipal, while councillor Al Belanger said the wording of the resolution was too vague and it would have to be rewritten before he could endorse it.

"The bilingual issue is important as the recent vote in our municipality shows," said Howald. "Since 1981 statistics show there are 40,000 less French-speaking people in Ontario, down to 4.9 per cent of the population now. There is no economic need for us to learn French. We are an English speaking world and continent."

Shearing said the discussion of one's rights is a highly emotional issue and the language issue has put neighbor against neighbor and friend against friend.

"I see the quality of life in Morrisburg affected by the issue," he said. "It should be handled by a higher authority such as the provincial authority. I do not support a referendum on the municipal ballot."

Crowd reaction

Hoots of derision and cries of "do what the people want" greeted Shearing's statement. One on-looker asked for Shearing's immediate resignation since he did not feel the deputy-reeve represented the interests of the people. But Dillabough put an immediate stop to the request, saying council follows the democratic process, and Shearing has a right to his own opinion.

"By endorsing this resolution you are not judging whether the province will be bilingual," said McGregor. "You are endorsing whether the population in this province have the democratic right to vote on something that concerns them."

Resolution passed

Belanger reworked the resolution to read "that the Village of Morrisburg endorse a recommendation that a referendum as to whether Bill 8 be repealed be voted on at the next municipal election." The motion was supported by McCooeye, but some APEC members were very displeased with council's decision.

"You do what we want, you represent the people," shouted one resident. "We voted you in and we want you to support the Lanark County resolution. If all the municipalities in Ontario make up their own you'll split the vote."

The protest didn't shake council's resolve and a copy of the new resolution was forwarded to Premier David Peterson, Grandmaitre and Lanark County.

Williamsburg council

Councillors in Williamsburg Township faced the same issue at their meeting Saturday morning.

"Bill 8 is going against the grain of 96 per cent of the population of Ontario," Howald told council. "The government is making one language special over and above all other languages, especially English. Bill 8 will see the virtual elimination of English in civil service jobs. It is entirely unfair and unwarranted."

Howald said the voting public has been told it is not intelligent enough to vote on the issue of minority language rights. He said because someone is elected as an MPP he does not suddenly become more intelligent than the general public and does not necessarily know what is best for the majority.

Council's response

Reeve Johnny Whitteker who voted against supporting the resolution, said dealing with minority issues is always a touchy question but asking the population if they want minority language rights protected is like municipal council asking ratepayers if they want their taxes increased.

But deputy-reeve Glen Cunningham disageed with Whitteker saying a referendum would give the Premier some guidance. While he said the Premier probably wouldn't change his mind as the result of a referendum, he could see there is a lot of concern in Eastern Ontario.

"I think this is one of the most important issues to come up in Ontario in my lifetime," he said.

Whitteker and councillor Gord McNairn said the resolution would force all municipalities to include a referendum on their ballots whether they wanted to or not. However, councillor Lyle Van Allen said the government has only succeeded in driving a bigger wedge between English and French in Eastern Ontario by introducing the bill. The resolution was supported by a 3-2 margin.

Other councils

At its meeting Tuesday night, Iroquois council voted to support the resolution. Matilda Township, the first municipality in Ontario to declare itself unilingual English, decided to discuss the resolution further at its next meeting in two weeks.

Villeneuve hangs on for win in tight race

JUDITH O'BRIEN
Leader staff

AVONMORE — While the Big Blue Machine stumbled during last week's provincial election, incumbent Tory MPP Noble Villeneuve managed to survive a strong challenge from Liberal candidate Gerry Rosenquist, and will represent Stormont, Dundas, Glengarry and East Grenville for the next four years.

The red tide of the Liberals which saw the party win a 95 seat majority plus the presence of an independent candidate in the riding nearly cost Villeneuve his seat in this Tory stronghold, which has never elected any party but Conservative. Villeneuve's share of the popular vote fell from a high of 60 per cent in the 1985 election to 38.38 per cent last week. His 6,000 vote majority in the last election, the largest ever won by a Conservative plummeted to a mere 607 votes.

Villeneuve accumulated 10,771 votes to Rosenquist's 10,164, independent candidate Gord McGregor's 4,784 and NDP Arthur Carkner's 2,345.

"We appreciated Mr. McGregor would cut into the majority," said S.D.&G. PC riding association President Graham Casselman. "We considered the fact he would have support of Liberals and Conservatives. It was just the extent of how many voters went to his side."

Quiet crowd

The loyal PC crowd waiting for the results at the Avonmore Community Centre Thursday night were subdued and shocked as Rosenquist led the way at one point.

Villeneuve is only one of 16 Conservatives elected to the Legislature in a one-sided election which saw PC Leader Larry Grossman lose his own riding of St. Andrew-St. Patrick which he held for 12 years. Villeneuve's triumphant entrance at the Community Centre to the cheers of the crowd were overshadowed by his party's poor showing.

"I'm devastated, the party is devastated," said Villeneuve. "The pendulum has gone to the left. My leader is gone. I suppose if indeed David Peterson walks on water he better start in the morning."

Villeneuve said the fight in S.D.&G. was a "tough one" and there were a few moments when he was watching the results at home he didn't think he could pull off a win.

"Mr. McGregor got a lot more votes than I thought and lots came from us," said Villeneuve. He said the surprisingly strong showing by McGregor indicated to him that there is concern over Bill 8, but he will do his best to ensure the bill goes before an all party committee to discuss implementation.

Bill 8 hurt

The strong feelings over bilingualism and Bill 8 affected Villeneuve most notably in Dundas County. During the 1985 election Villeneuve won all but five of the county's 47 polls. He won four of six polls in Morrisburg, defeating Village Reeve Bill Dillabough. Last week McGregor capitalized on anti-Bill 8 sentiment in the Village, capturing five of six polls, and reducing Villeneuve to 23 polls out of 46 in the county.

Villeneuve took only two of eight polls in Williamsburg Township, with one tie. He lost the rest to McGregor. He also took two of eight polls in Matilda Township, tied one in Iroquois and took five of eight polls in Osnabruck Township.

But the Tory candidate hit his stride in north Dundas County, winning all five polls in Winchester, all seven in Winchester Township and two out of three in Chesterville. He also won advance polls in Chesterville, Avonmore, Morrisburg and Cardinal.

Lost in Glengarry

In Glengarry County Villeneuve lost ground to Rosenquist picking up 2,767 votes for 14 of 35 polls. His support was high in Stormont County where he translated 2,107 votes into 16 poll wins out of 23. The new addition of East Grenville was not kind to Villeneuve. He won only nine of 33 polls with 2,080 votes.

"The Tory party will fight again," said the victorious, if somewhat relieved candidate. "I'm just glad we won."

McGregor delivers message to Queen's Park, wins big locally

BONNIE MCNAIRN
Leader staff

MORRISBURG — Independent candidate, Gord McGregor, came away from Thursday's provincial election with the feeling that the people of Eastern Ontario had definitely sent a message to Queen's Park.

Running on the issue of Bill 8, the French Language Services Act, and fully supported by the Alliance for the Preservation of English in Canada McGregor pulled in 4,784 votes in the riding of Stormont, Dundas, Glengarry and East Grenville.

"I feel good," said McGregor from his campign head quarters Thursday night. "I set out to send a message to Peterson and I think I did it. Surely 3,000 or more votes means something."

"I think I definitely accomplished what I wanted to," he said.

In the village of Morriburg McGregor won five of six polls and in both the township of Williamsburg and Matilda he took five of eight polls. In Iroquois he took one of three and tied one. He was not supported in Osnabruck Township, Winchester Township or Winchester where he failed to win a poll and in Chesterville he tied in one of three polls.

Overall in Dundas County he won 16 polls of a possible 46 and tied one. He won no polls in Glengarry where 326 votes were cast his way, in Stormont where he secured 589 votes or in

continued on page 2

Legion golfers bring home gold from Provincial tournament '87

TORONTO — It's taken many years of trying but finally golfers representing Branch 48 of the Royal Canadian Legion have worked their way to the Provincial Championship.

Consisting of Fred Devaul, Fred Harper, Gord Dillabough and Kevin Duvall the Morrisburg team posted an aggregate score of 305 to win the elusive provincial title over the Leamington and Port Credit teams who finished with 307 totals. The tournament was played at the Woodbridge Golf and Country Club in West end Toronto, Saturday.

Harper leads field

Harper led the Morrisburg entry and the entire field with a strong two-under-par 69 and Duvall came in with a 75. Dillabough carded an 80 and Devaul an 81 enroute to the victory.

In total 42 four-man teams from throughout the province of Ontario competed, 14 at the senior level and the remainder in a regular golf category.

Now sitting in the Morrisburg Legion trophy case are the team's three championship trophies beginning with the Zone Competition silverware won at Williamsburg in June. In July they captured the District for the second consecutive year and finally, Saturday, they brought home the Royal Canadian Legion Ontario Command Provincial Golf Championship trophy.

It took 18 years

Devaul, the oldest member of the team, was ecstatic with the win. "I've been trying to win this trophy for 18 years now," he said. "I remember the first year I played for it in 1967 with John Rice, Charlie Eamon and Wes Stitt. The only reason we didn't come in last was because one team quit."

The win required a total team effort because of the calibre of play. "The Leamington team consisted of two scratch handicap players, one of whom travels on the mini-tour and a pair of two handicappers," pointed out Kevin Duvall.

"We were lucky that we played the course the day before," said Duvall. "There were a lot of hidden holes and blind shots and if we hadn't played Friday we'd have never come close.

The Friday practice round yielded scores from all four in the high eighties, Harper way off his winning 69 with an 88.

The team first

Harper, who hasn't played a lot of golf this year, was pleased with his round. "It was nice to go up there and shoot a 69. It's quite a thrill to be low for the day but it is an even bigger thrill and challenge to win as a team."

"It just happened that this was our year to win," he said. "Our four scores were better than the others. To win a golf tournament like this things have to be going good for all of the guys on your team."

Last year the tournament was won with a team aggregate of 280 strokes. "All four team members shot even par," said Harper. "We've been up against some pretty awesome clubs."

"I always said that one year we would win it," said Devaul. "I'm glad we finally did it because I don't know if I'll be going another year."

"The Legion has always been good to us," pointed out Harper. "They've always given us something to go and it's nice to finally bring the trophy home."

Provincial here in 1988

As well as the trophy the team also brought back the right to host next year's provincial championship. The Upper Canada Golf Course has now been booked for September 10, 1988.

"Everyone up there was happy we won it because the tournament has never come any farther east than Toronto," said Harper. "They are all very eager to travel this way for a change."

Also representing this district was a Chesterville Legion team made up of Ricky Barkley, Larry Harper, Frances Barkley and Donnie McMillan. "They finished with very respectable scores in sixth place," said Harper.

"We hope to play in it again next year, since we won it," declared Harper. "But, of course, we have to qualify to get there."



Make clean sweep

Members of the Branch 48, Royal Canadian Legion golf team receive congratulations from Legion President Cam Martel, following their win at the annual provincial competition at Toronto on the weekend. From left are Gord Dillabough, Martell, Fred Devaul, Fred Harper and Kevin Duvall. —McNairn photo

Rosenquist leads Liberals to strong showing

BONNIE MCNAIRN
Leader staff

MORRISBURG — It was an evening of ups and downs for Liberal candidate Gerry Rosenquist as he awaited the outcome of Thursday's provincial election which resulted in a Liberal sweep across the province of Ontario.

As the results of the polls from the counties of Stormont Dundas, Glengarry and East Grenville trickled in Rosenquist and his supporters were hoping to see history in the making — but the 120 year Tory stronghold, although weakened, was able to withstand the Grit charge.

Coming up with 10,164 votes to Tory incumbent Noble Villeneuve's 10,775 Rosenquist was able to pull together the best Liberal showings in the United Counties in recent years.

A tough race

"We had a tight race here," said Rosenquist addressing the hugh Liberal following at Paddy's Inn late Thursday evening. "We were up against Noble Villeneuve, who had the biggest Tory majority in the province in 1985, and as well we had an independent candidate who took a lot of votes."

Admitting that he felt independent candidate Gord MacGregor had hurt he indicated he didn't think he'd get quite as many votes as he did.

"That certainly may have made the difference for us," said Rosenquist.

In his second bid for a Liberal seat in the riding, the first in 1981, Rosenquist felt he worked as hard as he could have. "I met a heck of a lot of people," he said. "And I think it might have made a difference had the premier been able to come here."

"But I think they had us written off before the election."

A good team

"I don't think we've ever had a better team assembled in the riding," he said. "In this area in particular, we had a lot of young people, something that we have never had before. We must have moved down about 10 years in average age and that bodes well for the future."

Obviously disappointed with the results in his own riding Rosenquist was overwhelmed with the Liberal sweep across the province.

"You all know we have had a massive victory in the province tonight," he said. "We have a leader, a charismatic leader and unlike Prime Minister Brian Mulroney who went into a majority government with no political experience or knowledge and has had so many problems, Premier Peterson has plenty of political experience."

"He was on a rocky road in opposition, he was the leader of the opposition party and he has been the leader of a minority government," pointed out Rosenquist. "He has gone through all that and come out with a majority government."

"Premier Peterson now has four years to show Ontario what can be done with a majority government and he won't have to worry about what the NDP or PC have to say," said Rosenquist. "In fact I don't think he'll have to worry one little bit about what Noble Villeneuve is going to say either!"

Little support in Dundas

Rosenquist and his Liberals received their biggest support in Glengarry where he picked up 2,823 votes to win 22 of 35 polls. East Grenville gave him 2,350 votes to win 21 of 33 polls but in Stormont he picked up only 1,667 votes for seven polls out of 23. He won five of 46 polls in Dundas for 2,821 votes.

In Morrisburg he failed to win a poll, where Bill Dillabough in the last election, had grabbed two.

His biggest support locally came in Osnabruck Township where he won three of eight polls but in Winchester and Winchester Township he was firmly defeated. One poll in each of Matilda Township, Iroquois, Chesterville and Williamsburg township went his way.

Back to medicine

Asked about his plans for the future Rosenquist admitted, "I'd be the last person to say I won't run again four years down the road. One thing I can say for sure though is that I'll definitely be going back into medicine."

"Somehow this stuff gets in your blood and while I don't want to rule anything out, I don't want to make any promises I can't keep either."

S.D.&G. ignores Liberal tide; votes Conservative again

JUDITH O'BRIEN
Leader staff

MORRISBURG — Even though Tory fortunes slipped dramatically in last Thursday's election, Stormont, Dundas, Glengarry and East Grenville Tory MPP Noble Villeneuve managed to squeak by his closest opponent, Liberal candidate Gerry Rosenquist by 607 votes.

Villeneuve received 10,771 votes to Rosenquist's 10,164. Independent candidate Gord McGregor who was opposed to official bilingualism received 4,784 votes, and NDP candidate Arthur Carkner garnered 2,345.

While the Liberal showing was good, Rosenquist didn't top Williamsburg Township Reeve Johnny Whitteker's performance in 1977 when he captured 37.8 per cent of the popular vote. In last week's outing Rosenquist received 36.22 per cent of the popular vote.

Villeneuve's 6,000 vote majority in the 1985 election was severely cut last week. He received 38.38 per cent of the popular vote, tumbling from a previous high of 60 per cent. McGregor accounted for 17 per cent, while the NDP picked up 8.36 per cent, up slightly from 7.8 per cent received in 1985.

Villeneuve's biggest losses came in Dundas County, where he won only one of six polls in Morrisburg, losing the rest to McGregor. In 1985 he captured five of six polls.

McGregor won five of eight polls in Matilda and Williamsburg Townships, and one of three in Iroquois, with one tie. Of the 46 polls in Dundas County Villeneuve won 23 and tied for two with McGregor. In 1985, he won all but five. Rosenquist took five, McGregor 16, while NDP candidate Carkner failed to win a poll throughout the riding.

The addition of East Grenville to the riding helped the Liberal cause significantly. Rosenquist took 21 of 33 polls, receiving 2,350 votes from the area. Villeneuve won nine and tied two with Rosenquist.

Of the 41,882 eligible voters in the riding, 28,064 or 67 per cent went to the polls. In the 1985 61.7 per cent voted.

Individual poll results

Poll	No. & Location	NDP	IND	LIB	PC
19	Hallville Rink House	30	52	120	115
20	Community Hall, Mountain Station	5	31	62	90
21	Inkerman Public School	15	63	58	116
22	IOOF, South Mountain	28	54	91	108
23	IOOF, South Mountain	13	18	18	38
24	Mountain Community Hall	23	39	74	73
25	Leonard Sheldrick	41	27	77	107
26	Recreational Hall, Morewood	16	34	48	63
27	Recreational Hall Morewood	12	26	67	74
28	Community Centre Hall	13	24	55	58
29	Legion Hall, Chesterville	11	42	73	99
30	Winchester Springs Community Centre	26	19	70	87
31	Winchester Municipal Building	14	28	56	87
32	Chesterville Legion Hall	18	57	74	57
33	Town Hall, Chesterville	16	27	75	82
34	Town Hall, W.I. Room	25	64	91	103
35	Winchester Curling Club	16	46	50	86
36	Lions Hall, Winchester	28	71	68	159
37	Lions Hall, Winchester	11	54	44	81
38	Municipal Building	7	52	70	89
39	Dundas Manor	15	50	58	108
89	Newington Fire Hall	20	24	55	80
90	Newington	16	13	47	92
91	United Church Hall, Lunenburg	26	49	78	107
92	Gerard's Warehouse, Ingleside	27	47	80	72
93	Ingleside Fire Hall	30	44	112	121
94	Ingleside Fire Hall	17	43	100	90
95	Community Centre, Osnabruck Centre	5	20	40	78
96	Ingleside Fire Hall	36	35	115	113
97	Community Centre, Osnabruck Centre	15	13	40	43
98	Community Centre, Winchester Springs	19	66	52	55
99	Recreation Hall, Dunbar	24	50	55	74
100	Williamsburg Twp. Garage	7	48	30	29
101	SWT Recreation Hall, Riverside Hts.	20	100	60	50
102	Morrisburg Civic Building	3	68	55	41
103	St. Mary's School	9	117	41	58
104	Fire Hall, Williamsburg	7	58	72	79
105	Fire Hall, Williamsburg	7	60	73	73
106	Civic Building, Morrisburg	10	93	44	45
107	Civic Building, Morrisburg	16	114	66	55
108	Civic Building, Morrisburg	6	105	67	56
109	United Church Hall	7	44	40	22
110	Anglican Church Hall	15	77	56	80
111	St. Mary's School	11	95	66	60
112	Hulbert Snowmobile Clubhouse	16	32	41	61
113	Toyes Hill Community Centre	8	52	38	42
114	Community Centre, Dundela	9	54	22	23
115	Stampville School	6	73	52	42
116	Caravan Camp	3	102	71	64
117	Community Centre, Dixons Corners	11	87	62	85
118	Dundas Bus Service	11	77	51	82
119	Haddo School	17	62	84	50
120	Iroquois Civic Building	11	110	69	88
121	Civic Building	6	60	80	74
122	Civic Building	4	30	15	30
	ADVANCE POLLS				
	Chesterville	11	23	63	85
	Morrisburg	4	66	68	101
	Iroquois	10	34	82	52

McGregor

—from page 1

Grenville where he picked up 961 votes. Dundas County gave him 2,712 votes.

"For a start it's pretty good," said McGregor, admitting a lot of interest had been generated in the riding even though the press played it down.

"We only started four weeks ago and if we'd have had another three weeks things would have been different," he said. "We've built a strong team in a short time."

"Our support was in the immediate area but then limited funds kept us out of the east and the west," said McGregor. "I also played down my campaign in the east because I wanted to avoid animosity with the French."

Asked, that aside from his own hoped-for victory in the riding, who he would like to see representing the area in Queen's Park, he answered, "If Mr. Villeneuve wins I am very happy."

"I am not pleased with a majority government, though, because Peterson did say he would have a bilingual Ontario and no doubt he will now."

Carkner pleased by NDP election results

JUDITH O'BRIEN
Leader staff

ORMOND — There wasn't much good news for Stormont, Dundas Glengarry and East Grenville NDP candidate Arthur Carkner after last week's election results, except the NDP are the official opposition party in Ontario.

Carkner failed to win any of the riding's 137 polls or seven advance polls, and only garnered 2,345 votes or 8.36 per cent of the popular vote. Carkner did increase the NDP's share of the popular vote. Rudi Derstroff picked up 7.8 per cent of the vote in 1985.

"I think it's encouraging the vote has gone from 600 in 1981 to 1,200 in 1985 to 2,300 this year," said Carkner, a union representative with the Public Service Alliance in Ottawa. "I enjoyed the opportunity to get out and meet people. I learned a lot about the issues and even the people who didn't vote for me got something out of the all candidates debate. The had a chance to test their candidates."

Carkner thinks he would have had a better showing in the riding if so much attention hadn't been focussed on Bill 8, the provincial government's French language services act.

"It is an important issue but at the all candidates debate in South Mountain there were lots of questions on it and not so many on other issues," he said.

Surprised at success

Carkner admits he was very surprised independent candidate Gord McGregor who was running on a platform of opposition to Bill 8 did so well at the polls. McGregor received 17 per cent of the popular vote to place third in the race.

"McGregor was a wild card," said Carkner. "The number of votes he received makes a statement about how people feel towards bilingualism in this area."

Carkner's only regret is incumbent Tory MPP Noble Villeneuve wasn't available for an all candidates debate until the final 10 days of the campaign. He says the lateness of the debates was regrettable.

Liberal tide

Even though the NDP are the official opposition party they lost ground, taking only 19 seats, down from their previous total of 25. Carkner says part of the loss is due to the Liberal tide and part to the utter collapse of the Conservative party.

"The popular vote across the province was up for the NDP," he said. "We have retained experienced people in the provincial legislature and our emphasis will be on social issues, day care and jobs. It is encouraging to see the NDP were up two per cent in the popular vote in Eastern Ontario."

Carkner says his defeat at the polls wasn't a negative experience, and if the riding association would like him to run in future elections, he would consider it.

"In this riding I didn't get the result I'd hoped for but the experience wasn't negative," he said. "I valued the contact with people. I've lived in this area all my life and I enjoyed the chance to learn more about the issues."

weekend FLOWER FEATURE



MIXED BOUQUET $6.00

Give your weekend a fresh start with the freshest of flowers. They're specially priced and ready right now to go home with you!

THE VILLAGE GREEN
MORRISBURG SHOPPING CENTRE 543-2566

Eddie & The Stingrays
Saturday, September 19TH
9:00 P.M. to 1:00 A.M.
MATILDA COMMUNITY HALL
ADMISSION $5.00 PER PERSON
ALL PROCEEDS TO MATILDA RECREATION COM.
FOR TICKETS CALL
652-2258 OR 652-2253
35.37c

Serving All Faiths
Our concern is providing a service that reflects the wishes of each family's faith and traditions.
FAIRBAIRN FUNERAL HOME LIMITED
MEMBER the Order of the GOLDEN RULE
MORRISBURG, ONTARIO
ONTARIO FUNERAL SERVICE ASSOCIATION (Incorporated)
(613) 543-2271
2

laurin laurin
LADIES WEAR
OPENING SOON
EAST END PROMENADE
MORRISBURG

COMPLETE LINE OF HOUSEHOLD FURNITURE
RUGS & CARPETS
APPLIANCES
First Class Appliance Service
All Makes



For Sales or Service Call 652-4577
RON FADER FURNITURE & APPLIANCE SALES & SERVICE

SD&G NEWS UPDATE '87
Actualités '87 dans SD&G
COLE ALTERNATIVE SCHOOL
The Alternative School is offering Access to Education For All Adults
Make 87-88 your Year for Education
MORRISBURG SHOPPING MALL
OFFERS THE FOLLOWING PROGRAMMES:
ADULT EDUCATION - CAREER PLANNING PROGRAMME
—We offer High School courses to obtain Grade 12 diploma
—Classroom instruction/correspondence courses
WORK/LIFE SKILLS:
—Programme designed to prepare students for the world of work.
—In school components: Interesting everyday topics: How to get a job; life skills, etc.
—On the job experience: Job interests will be matched with work experience.
BASIC ADULT EDUCATION
Need to improve your reading, writing and math skills?
We offer personalized programmes for you to achieve at your own pace.
Students may be eligible for financial help through the Futures Programme "Part Time Part Time"
FOR FURTHER INFORMATION PLEASE PHONE: 543-2375
Chairman of the Board JOE GUNN Président du conseil
SEEKING EXCELLENCE THROUGH EDUCATION L'EDUCATION LA VOIE DE L'EXCELLENCE
Director of Education T. R. LEGER Le directeur de l'éducation

IMPORTANT CHANGES TO THE ONTARIO FARM TAX REBATE PROGRAM.

Important changes to the Ontario Farm Tax Rebate program will help farmers more than ever.

The rebate for a farmer's municipal taxes increases from 60 to 100 per cent. The municipal tax rebate applies to all farmlands and outbuildings. Rebates will no longer apply to the farm residence and the surrounding one acre of land.

In addition, farmers will not be required, as they have in the past, to prepay their municipal taxes before applying for the rebate.

Farm properties will not be reassessed unless changes to the property that would normally require assessment are made.

Applications for the rebate are being sent by mail; they must be submitted by December 31, 1988 for rebates on the 1987 period.

For more information about this program and the changes made, contact;
Farm Assistance Programs Branch
777 Bay St., 12th floor
Toronto, Ontario
M5G 2E5
or call collect (416) 585-6565.

Ministry of Agriculture and Food
ONTARIO

MR. GROCER
GET TO KNOW US... WE CAN HELP YOU SAVE ON YOUR FOOD BILL
CLIP AND SAVE COUPON

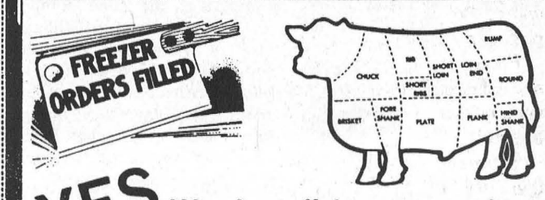

YES We do sell freezer orders
NOTHING BUT CANADA GRADE "A" BEEF
RED BRAND
CUT AND WRAPPED

HINDS	FRONTS	SIDES
2.28 LB.	1.58 LB.	1.88 LB.

TELEPHONE 543-2802 ASK FOR VIT OR JAY
Satisfaction Guaranteed — One week waiting period or less

Name _____
Address _____
Telephone _____

Special Prices In Effect Until September 26, 1987
MORRISBURG SHOPPING CENTRE
CLIP AND SAVE COUPON

Happy Birthday Dad

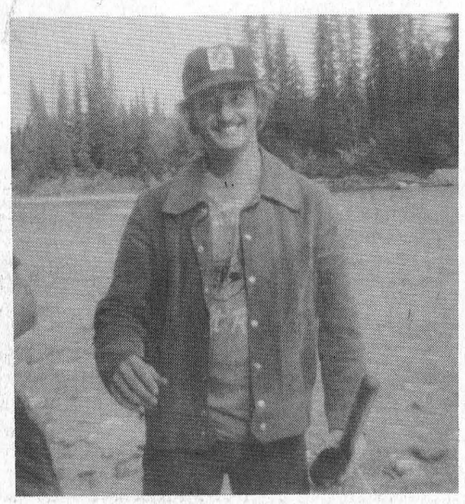

Love Chris, Les & Alex

Morrisburg firefighters raise money for Muscular Dystrophy

MORRISBURG — For 20 years Morrisburg volunteer firefighters have helped raise money to fight Muscular Dystrophy, a disease which affects mostly children. This year was no exception, as firefighters presented the Muscular Dystrophy Association of Canada with a cheque for $3,852.

The money was raised at a volunteer toll booth set up in the shopping centre Aug. 21 and 22. Fire Chief Les Bilmer said this is the fourth year the firefighters have used the toll booth idea which is the best way to raise money.

Firefighters in Eastern Ontario raised over $150,000 for MD this year. Nicole Patenaude, Regional Director-Eastern Ontario, MD Association of Canada said Eastern Ontario raises the most money per capita in Canada for MD.

Fifty per cent of the money raised is funnelled to research. Last year Dr. Louis M. Kundel, an MD researcher in Boston discovered the heredity unit or gene which causes Duchenne muscular dystrophy, the most serious form of the disease. In July of this year, Dr. Worton of the Sick Children's Hospital in Toronto located 25 per cent of the gene which is responsible for Duchenne MD.

While Patenaude stresses the discoveries are not a cure, she said the identification and partial location of the gene is a tremendous breakthrough to an eventual cure. There are 40 types of MD. Over 300 patients in Eastern Ontario are afflicted with various forms of MD.



Fight against MD

Morrisburg Fire Department Captain Art Carkner presents a cheque to Nicole Patenaude, Regional Director Eastern Ontario, Muscular Dystrophy Association of Canada. The firefighters raised almost $4,000 at a volunteer toll booth held in August. —O'Brien photo

BIA submits a revised budget

JUDITH O'BRIEN
Leader staff

MORRISBURG—BIA President Peter Remillard presented Village council with the Board of Management's newly revised budget, following a $250,000 allocation from the Ontario Ministry of Municipal Affairs.

Remillard said BIA members felt the number one concern in the shopping centre was a new canopy and they felt the majority of the money should be used for that purpose.

The Village will match the amount of the grant and the board recommended the money be split $250,000 for the canopy, $100,000 streetscape improvements and an immediate $10,000 outlay for signage over and above the $25,000 signage contribution made by the BIA.

The expenditures will be spread over a four year period. The Starr Group and Juris Berzins, Urban Design Consultant have been retained as consultants for the next phase of the Morrisburg Village Plaza improvement plan. Since the original grant request of $375,000 wasn't totally successful, the design planners have returned to the drawing board to revise the plan.

Remillard said council must take appropriate steps to assure that the sidewalks in front of the shopping centre and the canopy are turned over to the village before any work can begin. If someone doesn't want to deed his canopy over to the village, expropriatoin may be necessary.

"The first step of local improvement is to get the deeds into the village's hands,'" said Remillard. "We hope we won't have any problems. That is where Wilf (McAuley, BIA co-ordinator) comes in. He will have to convince people there is a dollar for dollar match, and it's a good deal."

Accepted resolutions

Council passed a resolution initiating action to acquire the canopies and sidewalks in the shopping centre. A further resolution allowing painting of light standards in the shopping centre was passed. A formal resolution accepting the PRIDE grant was passed by council and forwarded to MMA.

Council has agreed to hire a traffic consultant to look at installation of lights at the corner of Fifth and Ottawa streets.

A meeting with engineer Derek Wilson about the Village's sewage treatment plant is scheduled for Wednesday, Sept. 16 at 7 p.m.

HAZEN MELDRUM LTD.
Ontario Land Surveyor
W. J. JOHNSTON, O.L.S.
Resident Surveyor
Telephone 774-2414
Winchester, Ont. K0C 2K0
610 St. Lawrence St. P.O. Box 394

GERRY ROSENQUIST
WISHES TO THANK
ALL THE WORKERS AND VOTERS WHO SUPPORTED HIM IN THE RECENT PROVINCIAL ELECTION CAMPAIGN.
AND CONGRATULATES NOBLE VILLENEUVE ON HIS RE-ELECTION
LIBERAL
Authorized by the Gerry Rosenquist Campaign

Jewelry
CLOSING OUT SALE
50% OFF
ALL REMAINING STOCK MUST GO!
Jewellery, Clocks, Watches, Etc.
OPEN 10 – 4
Monday to Saturday
Walter's Jewellery
MORRISBURG PLAZA
Tel: 543-2865

BARKLEY'S HEATING
WILLIAMSBURG
PARTS PLAN
HIGH EFFICIENCY BURNERS
HUMIDIFIERS, AIR CLEANERS
FURNACE SALE & INSTALLATIONS
24-HR. PERSONAL SERVICE
TEL: 535-2573
WAYNE BARKLEY

laurin laurin
LADIES WEAR
OPENING SOON
EAST END PROMENADE
MORRISBURG

LOCATED AT THE UPPER CANADA GOLF COURSE
The Canada West Lounge & Restaurant
THIS SATURDAY, SEPTEMBER 19TH
Seafood Buffet
Featuring: Live Lobster, Frog Legs, Scallops, Oysters, Shrimps, Salmon, Mussels, Etc.
17.95 PER PERSON
$7.95 CHILDREN UNDER 12
SERVED FROM 4 P.M. TO 8 P.M.
Reservations Suggested
FALL BUFFETS
Sept. 26 — Chinese Buffet served 4-8 p.m.
Oct. 4 — Pasta Buffet served 4-8 p.m.
Oct. 11 — Thanksgiving Buffet served 4-8 p.m.
FULLY LICENSED - EXTENSIVE WINE LIST
DOMCO FOOD SERVICES LTD.
Reservations - 543-2914

YOUTH FOR CHRIST

Under the local volunteer directorship of former Morrisburg resident Tom Bowen will host a

FUND-RAISING BANQUET
AT THE MORRISBURG LEGION ON
FRIDAY, OCTOBER 16th at 6:30 p.m.
ENTERTAINMENT BY "THE MASTERS"

Tickets are $11.00 and will be available from: Morrisburg Bakery, Dr. Mark Stevens and the Seaway Pharmacy.

MORRISBURG BRANCH 48

LEGION WEEK

SEPTEMBER 13 - 20
1987

MORRISBURG — Legion Week will be held this year from September 13 to 20, and Branch 48 and the Ladies Auxiliary in Morrisburg Royal Canadian Legion have planned some activities.

There will be a Legion Golf Night at Morrisburg Golf Club at 5:30 p.m. September 11th. Lunch to follow. This will start it off, it's a little early but it was booked some time ago.

Don Ferguson, the Branch Membership Officer will be in the Branch from 6:30 to 8:30 p.m. to answer any questions about Legion work and membership or affiliation in the Branch.

Thursday night, September 17, the Ladies Auxiliary will be holding their regular "Bingo" in the hall at 7:30 p.m. and they will be having one extra game for $50.

Friday night, September 18th, there will be a Wine and Cheese Party in the hall for Members and their invited guests from 8 p.m. to Midnight. Soft music will be available.

Saturday, September 19th, from 2 p.m. to 5 p.m. there will be "Open House" with Euchre and Darts for a prize.

The week will be finished off on Sunday, September 20th with a Church Parade. Members meet at the Legion Hall at 10:00 a.m. Sunday, Full Dress and Medals or Business Suits. Parade will form up and march to the Church from the Legion Hall. The executive hope that all members will make an attempt to make this week a huge success. The Service Officer, Ross Hummell will be available on request to answer any questions re assistance and pensions. Any persons knowing of any Legion members or their families in need of assistance are asked to contact the President, Cam Martel, at 543-3337.

We ask all members - "Get out and support the Branch".

T. McCutcheon
Branch 48, P.R.O.,
Royal Canadian Legion

36-7p

ROOF LEAK? ?
Raking Shingles instead of leaves? If so call
JOHN SCHENK
543-3865
Roofing in Guelph, Kitchener region since 1976, now in Morrisburg.
FREE ESTIMATES
33p-34c

VILLAGE OF MORRISBURG

LABOURER REQUIRED

Applications will be received for a labourer for the Works Department, Village of Morrisburg. Wages: $7.90 per hour for the first six months, for a probationary period. Applications will be received until 5:00 p.m., Wednesday, September 23, 1987.

Direct all applications to:

C.A. VanAllen
Works Superintendent
P.O. Box 737
Morrisburg, Ontario K0C 1X0

37c

Seaway Video AND SHARP HAVE STARTED THEIR CHRISTMAS SHOPPING EARLY BE SHARP WITH SHARP
Our T.V.'s - Stereo's - Compact Disc Players
VCR's - Radios - Walkmans and
Microwave Ovens are arriving daily
Pre-Christmas Saving Prices have been tagged on everything in stock



CHECK OUT OUR LOW PRICES AT
Seaway Video
USE OUR CONVENIENT LAYAWAY PLAN
Open 7 Days A Week - 9 A.M.-8 P.M.
MORRISBURG
543-3889

The Morrisburg Leader

A Family Newspaper Serving the Community for more than a Century

Published every Wednesday afternoon at Morrisburg, Ontario
by The Morrisburg Leader Limited

P.O. Box 891, Morrisburg, Ontario, K0C 1X0
Telephone 543-2987 — 543-3611

Art Laurin, Editor & Publisher Terry Laurin, Production Manager
Sam Laurin, Advertising Manager

Second Class Mail Registration No. 0842

$14.00 per year in 40 mile radius
$16.00 per year elsewhere in Canada **$45.00** per year in U.S.A.

Advertising Deadline
Display — 5 p.m. Mondays Classified — 12 Noon Tuesdays

This improvement a must

A news story in another column of this issue deals with pending improvements to the Morrisburg Shopping Plaza, and plans to implement them. Signs, canopies, lighting and other improvements are no doubt of great importance towards creating an improved image, and an improved facility.

But there is one which we deem an extraordinary priority, not only for all members of the BIA, but for all of their clients and customers. That is the sidewalk which exists between the premises of The Leader and the Seaway Pharmacy on one side, and Lees' Restaurant on the other side.

Through this constricted walkway comes a very large proportion of the customers who patronize business and professional establishments in the shopping plaza, and the continued existence of the hazardous old "drain" in the concrete walkway poses a very definite threat to the safety of old and young alike.

Installed there many years ago, it never did serve the purpose for which it was originally intended, and it certainly does not now. The warped steel bars over the broken-down concrete excavation constitute a booby trap waiting for a victim. There is no conflict of ownership here, and any resolution of the dangerous situation which exists (even if it were only a temporary resolution) would be welcomed by all the elderly people who walk there, by all the young mothers who wheel their babies through there, and by all others who must use this access to the plaza.

The hazard here is very real, very serious. A major injury is a constant threat.

Your property rights

Most property owners are subscribers to the theory that a man's home is his castle. But that may not be always literally true. And that is why Private Property Week is observed in Ontario, to educate and inform property owners of their rights.

Property rights is the term given to those freedoms or rights which Canadians have come to associate with property ownership, and which they consider inalienable. Just what do such rights include? A short list would be:

- the right to buy, hold and occupy real property;
- the right to maintain privacy in your home by barring others from it;
- the right to sell, rent, lease, or give away your property;
- the right to leave your property to your chosen heirs in a will;
- the right to use your property in any manner you desire;
- the right to enjoy the goods which come from your land, such as agricultural produce;
- the right to destroy your property should you so desire.

But these rights are not, of course, absolute.

People do not live alone. They are a part of society, and as such, must relinquish some of their absolute rights in order to make society a better place for us all.

For this reason, when activities take place on your property which affect the health, safety, welfare, religion or morality of society as a whole, your rights are sometimes restricted. Where the common good is concerned, we have empowered governments to regulate individual rights.

The concept of private property rights and the need to protect them is not something new. Back in the year 1215, a group of property owners of the day met with their government to demand protection for their rights. The result of that meeting was The Magna Carta, the great charter which the barons forced King John to sign, and which became the basis of personal rights and liberty throughout the English-speaking world.

The judicial system which was subsequently built on the Magna Carta became known as English Common Law, and was widely adoped in Canadian courts over the years. In 1962, the Canadian Government, under then Prime Minister John Diefenbaker, produced a Bill of Rights which guaranteed property rights. And this bill was later incorporated into our Constitution, with the single notable exception of the property rights section. The clause protecting such rights was unfortunately deleted in the constitutional debate, for political reasons.

Many other nations do recognize the importance of property rights, and they are upheld in the constitutions of 20 nations, including the United States. The United Nations Declaration of Human Rights (1948) also upholds private property rights.

While many national organizations are involved in a continuing campaign to protect owners, the chief person who should be involved is you! Make yourself aware of the property rights you enjoy as an owner, and find out how government legislation, at any level, might adversely affect those rights. In a matter of such vital importance to you, ignorance is not bliss. It is sheer folly!

Private property ownership is one of the keystones on which all other private freedoms rest. It is a fundamental aspect of our Canadian lifestyle. Let's keep it that way.

Protect your hunting dog

All sportsmen should have their hunting dogs vaccinated against rabies before the fall hunting season begins, authorities warn. Domestic pets, too, which have not already been vaccinated, should receive this protection.

This time of year, it is noted, marks the onset of the fall/winter peak of rabies, which has characteristically appeared in Ontario for many years.

The incidence of rabies cases in Eastern Ontario varies from year to year, and despite the substantial number of cases reported in recent seasons, most people have not been unduly concerned. Despite the fact that mass vaccinations were held throughout the counties a short time ago, there is no way to predict when the situation may again worsen. Furthermore, even one case of rabies is one case too many. One of the factors which can spread the disease, of course, is the presence of even one unvaccinated hunting dog roaming the wilds. There is the constant danger that such dogs may be infected by a rabid wild animal, and may in turn, infect domestic animals and even humans. Although any animal can transmit rabies, the most frequent offenders are foxes, skunks and bats.

Any time that any person or animal has been in contact with an animal suspected of being rabid, the incident should be reported immediately to the Health of Animals Branch, Agriculture Canada, which has offices throughout the country. You can find them listed in your telephone directory.

This Week In Morrisburg's History

Compiled from The Leader's fyles
by Bonnie McNairn

1977

Pictured on the front page of the September 14th, 1977 issue of The Leader was Laura Shaver of Lunenburg who won the Coca Cola sponsored "Denim Machine" contest and for her efforts she was awarded a $21,000 Ford Van with every extra imaginable.

Ken Carter, "The Mad Canadian" called a press conference at the Loyalist Hotel to present his plans for the scheduled record mile jump across the St. Lawrence River.

Village Council received a letter from councillor Al Belanger indicating his desire to purchase 650 sq. ft. on the west side of his present retail outlet to be utilized for expansion.

With the decision made in February to build a new Lutheran Church parsonage, work got underway with the demolition of the three bedroom brick home owned by the church. The congregation of St. Paul's had agreed to build a new three bedroom brick raised bungalow with 1,104 square feet of living space and a single car garage. Completion date was set for Christmas and Rev. Pamela McGee said she planned to be in the house by Christmas.

With their series against Port Perry tied at one game each, the Morrisburg Juveniles were well on their way to making a bid for an Ontario Championship. In their first game in Morrisburg the locals picked up a 10-2 win but game two, in Port Perry, saw them lose 5-4. Morrisburg was led by the pitching of Mike Armstrong and some other players included Pete McIntosh, Dave Tait, Rob Reynolds, Grant Levere, Bob McNairn, Barry Casselman, Kevin Osler and Jeff Cassell.

Morrisburg resident Peter McCooeye was named Commissioner of the Ottawa and District Junior Hockey League. Peter, well known for his Peter Mack store in Morrisburg, was appointed to the position in view of his outstanding credentials. He had been involved with the Metcalfe Jets and was head of the minor hockey system in Metcalfe for two years. With the new position Peter would be ruling over the four division league consisting of 22 teams.

1967

The Septmeber 15th, 1967 issue of The Leader reported that George H. Challies, the father of the Ontario St. Lawrence Parks System, was to be honored at a special ceremony September 24th at Crysler Park.

Mr. and Mrs. Frank Merkley of Williamsburg were honored on the occasion of their 55th wedding anniversary.

Floyd Fisher Real Estate had a six-room frame house with three bedrooms, bathroom and full basement on Ellis Drive in Iroquois listed for sale for $8,000.

A flash fire destroyed a large barn on the Donald Mullin farm, four miles northwest of Iroquois.

A beautiful five-year-old organ had been stolen from the White Church north of Iroquois. The organ was discovered missing when the congregation assembled for Sunday service.

1957

Headlines in the September 13th, 1957 issue of The Leader read Rev. G. Oliver Davies leaves Morrisburg after 19 years. People of all faiths in Morrisburg learned with regret of the resignation of Anglican Church pastor Rev. Davies who had come to Morrisburg in 1938.

Provincial police were denying reports that an arrest had been made in the shooting of the Morrisburg Constable Ronald Pitt. Sargeant Pitt remained in critical condition at Montreal's famed Neurological Institute.

Would-be trouble makers in Morrisburg were being advised to steer clear of the newest addition to the municipal police force. Arnie Olson, 26-year-old former football player and a native of Western Canada, had been appointed to the position by Morrisburg council. A husky six-footer he tipped the scales at 240 pounds. Born in Winnipeg he was a lineman for the Blue Bombers and later the Saskatchewan Rough Riders.

1947

The September 19th, 1947 issue of The Leader reported that John Aaron Carr, D.F.C. and a former Typhoon pilot with the R.C.A.F. had assumed the operation of the Fawcett Air Service of Cornwall. Flight Lt. Carr, was 23 years old and the son of Mrs. Mabel Carr and the late B.L. Carr of Morrisburg. He was well known for his exceptional war record.

Citizens of Morrisburg, particularly women, were asked to limit their buying in an effort to force the prices of most commodities down. With the end of the war and the lifting of wartime restrictions, prices were soaring and it was felt that, only by refusing to buy at high prices could a ruinous inflation be avoided.

At Clouthier's war Surplus Store in the Burling Block, Army blankets were $3.50 a pair and RCAF shirts, without collars, were $1. each.

In an early morning electrical storm lightning struck the barn on the farm of Stirton Phifer near Williamsburg. Along with the barn the season's crop of 80 ton of hay was lost.

1937

NOT AVAILABLE

1927

The September 16th, 1927 issue of The Leader reported that fire breaking out in the boiler room of the sash, door and furniture factory of the M.F. Beach Co. at Winchester did damage estimated at $200,000.

The Morrisburg Driving Club had decided to hold its dance September 22nd in the Music Hall if the weather was unfavorable for a street dance. As an added attraction W.H. Fetterly & Co., "The Home of Better Radio" had consented to broadcasting the Tunney-Dempsey fight.

Dr. C.A. Louden had purchased the home and property of J. Clinton Fetterly, former public school principal and expected to take possession in the latter part of September.

Personel of the staff of the Collegiate Institute were Willis C. Froats, Annie A. Boyd, Kathryn Baird, Joseph A.P. Denis, Winnifred Smeaton and Marion Sinclair.

At the Dominion bulk macaroni was three pounds for 29 cents and St. William plum jam was 39 cents a 40 ounce jar.

the Kitchen Garden

V.A. Hughes

Inspecting the new garden last week, we found the remains of a Bean crop, a few small Zucchini braving the frost and a clump of Chives. The rest was a mass of weeds, but thankfully no quack grass. With a million things to do, we stopped for a moment and dug, no matter the million things could wait, we'd discovered a worm. One of the first things we do when checking a garden is to look for the natives, the creepy crawlies that we have to share the space with. Their absence is a clear warning that something is wrong, so we were delighted to find our first worm.

As we turned the soil over we sniffed — skimpy, there was a faintly sour smell to the soil, meaning the garden needs feeding. But what and how much? For the answers we started looking up references on soil testing.

We have been reading "Background to Gardening" by W.O. James, who gives a very thorough explanation of pH, but it is going to take more than a week or two for us to assimilate his information. It has always been a struggle for us to venture into the world of math and science.

James says "the acidity of a soil plays a considerable part in deciding the availability of its nutrients." He continues — "An excessively acid soil is notorious for being sour and unhelpful to plants." So far so good. But his description of acidity in a solution being a concentration of hydrogen ions leaves us out on a limb. We scramble for safety. Sometimes when we get stuck with heavy material we try working backwards, but in this case it doesn't seem to work, try again.

"The Good Green Garden" by Peter Tonge offers a lighter look at soil problems. "Finding the pH of soil is something like reading a thermometer. Above 7 on the 14-point scale indicates an Alkaline condition; below that figure indicates Acidity. The importance of soil pH is that either too acid or too alkaline a condition locks up plant nutrients in insoluble form. This means the plants could starve despite the application of fertilizers."

Example: phosphorus plus calcium form calcium phosphate in soil with pH reading over 7.3, plant roots can't feed. When the pH drops to 5 the phosphorous combines with iron and again becomes unpalatable to the feeder roots. Most plants are happiest when the soil is somewhere between 6 and 7 on the pH scale.

Having gone over this material three or four times we think we're ready to do some testing. Sudbury Soil Test Kits are available in a variety of sizes. They do not analyze the soil and give you a reading on what nutrients it contains, rather they tell you what is missing.

Imagine it like a recipe for cookies, you've mixed the dough but it isnt sticking together. Test it and Voila! You've forgotten the egg. Or you're matching some paint. Test it and you find that you need a touch more blue. At least that's the way we've puzzled it out — now to check and see.

N.B. The simple acidity test kit is $14.95. This may take a week or two before we accumulate all the evidence, but we will report back hopefully before the ground freezes over.

LETTER TO THE EDITOR

Editor, Morrisburg Leader,
Morrisburg, Ontario.

Dear Editor — I am sending you a copy of my letter to the Minister of Health, Mr. Murray Elston. I would like it if you could put it in the Letters to the Editor page. Thank you for your consideration.

Yours truly,
AGNES COOPER

Murray Elston,
Minister of Health,
Queen's Park, Toronto.

Dear Minister — Re: Amendment to Regulation 448 of the Health Disciplines Act.

What sort of conspiracy is going on in our College of Physicians and Surgeons to withhold a treatment like chelation from patients who freely want it, as opposed to expensive drugs which twist the mind?

I watched my husband become a drug-confused man, who had to go to the hospital twice a week for blood tests, have to adjust his coumadin, more, or less, as dictated by his blood clotting time, not able to walk, work, or think clearly.

Once he was treated with chelation therapy, he was able to think, work, drive, and take part in community work, was Chairman of the Raisin River Conservation Authority, and is still on the Authority.

A by-pass was tried on him in his 3rd vertibrae, in the neck. Eight (8) hours on the operating table. The surgeons at Kingston General Hospital are good, but were not able to make the by-pass, and he was sent home to die, given maybe two months. I was told not to worry if he took another stroke, there was nothing they could do for him, I was not to get too excited !!!!!!!

Hasn't he been through enough? How dare you allow these doctors to take away my husband's right to have the treatment that is helping him, regardless of what Linda Franklin said when interviewed, my husband is certainly not imagining this, and Larry Archer leaves a lot to be desired in his comments that "It's not a grey area, it is definitely out".

How dare you let these men do these things in the name of protecting patients?

We had to discover this treatment on our own, not one

[continued on page 5]

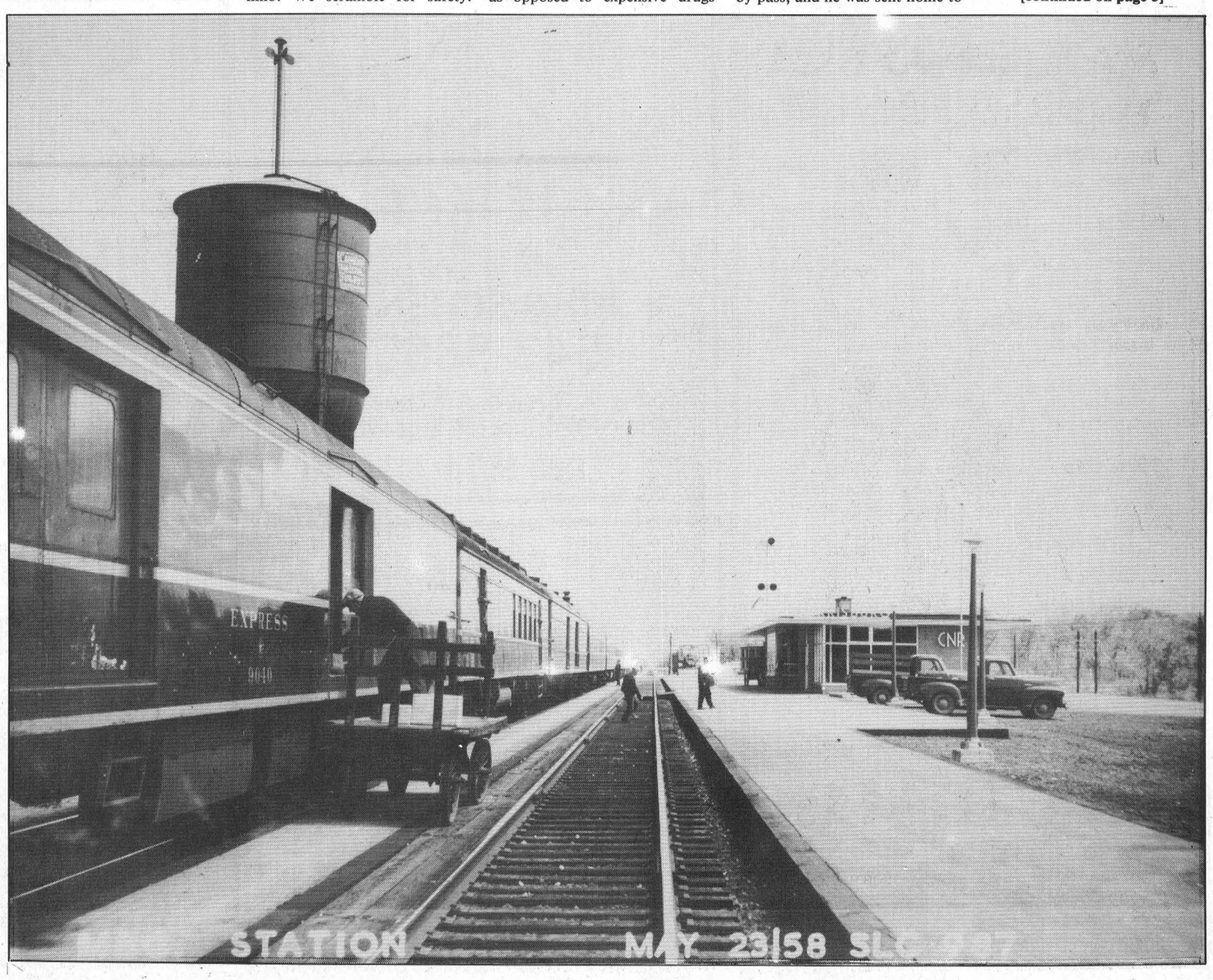

PRESCOTT & DISTRICT LIONS CLUB
MONSTER
B-I-N-G-O
Saturday, Sept. 19th
LEO BOIVIN COMMUNITY CENTRE
Doors Open at 3:00 P.M. Games start at 7:00 P.M.
ONE ONLY $3,000.00 GRAND PRIZE
2 - $1,000.00 Specials 16 Regular Games
Bonanza & Nevada Tickets Available
376



Official opening

Construction has been completed at the Iroquois Legion and official opening ceremonies were held on Sunday afternoon. The expansion and renovation added an additional 800 square feet to the hall and a 12 foot stage. Ladies Auxiliary 1st Vice-President Rose Lavallee performed the ribbon cutting honors with Ray Delegarde, left, Iroquois Legion President and Lloyd Behnke, District Chief Commander. —O'Brien photo

Legion completes renovations, adds 800 square feet to hall

IROQUOIS — The newly renovated and expanded Iroquois Legion was officially opened to the public during a special ceremony Sunday afternoon.

The additional 800 square feet added to the main hall, and a 12 foot stage plus new panelling cost $43,000. Iroquois Legion President Ray Delegarde said most of the money was raised by the Ladies Auxiliary through weekly Bingo nights.

"There were no government grants involved," he said. "It was two years in the planning stage."

Delegarde said at one point Legionnaires had to give up their expansion plans because stricter drinking and driving laws had decreased revenue by $7,500 a year. He said liquor revenues at the Legion have still not recovered but an enthusiastic Ladies Auxiliary saved the day.

The larger hall now has a seating capacity of 150 to 200 people. Dart boards, previously left uncovered on the walls, have been closed in in order to make the hall more attractive to potential renters.

"We're in a competitive business as well," said Delegarde. "People found the hall just a little small even for a good sized wedding. Adding 800 square feet gives us increased seating capacity and by panelling the walls and covering the dart boards we felt the hall would be more acceptable to people."

Plans are underway to add a bowling alley to the rear of the Legion building. Delegarde is hoping that project will be completed within five years.

LETTERS TO THE EDITOR

[continued from page 4]

surgeon said "Try this before we cut you open". This operation was a 5% chance of pulling through. There had been only 2 or 3 of this type done, and they weren't so lucky.

What happens to my husband, if he is not allowed to receive chelation? Is he condemned to going back to taking mind-twisting drugs, prescribed by Doctors and backed by the big Pharmaceutical companies?

We have paid OHIP all our lives, but because chelation is not a recognized treatment by the Government of Ontario, we have to pay for these treatments ourselves. Now we are being told we can't even be allowed to do this.

Is this what our government is all about? Where is our Democracy?

At least, let us have the choice.

I am asking for your help. My husband's life depends on it.

Yours truly,
AGNES COOPER,
Box 399,
Lancaster, Ontario.

Upper Canada Village set for Fall Fair classic

MORRISBURG — No candy floss, no midway, but a wonderful time for everyone, 1860s style.

The 12th annual Fall Fair will be held at the fairgrounds at Upper Canada Village, on Saturday, Sept. 19 and Sunday, Sept. 20.

Participants are invited to enter cattle, fat stock, swine, sheep, poultry, agricultural products, domestic manufactures, ladies' work and fine arts, providing they are historically accurate to circa 1860s in their breed, variety, design, materials or production methods used. All entries must be registered between 8 a.m. and 12 p.m. on Friday, September 18 at the fairgrounds in the Village.

Come and join in the Fair festivities both Saturday and Sunday presenting entertainment by fiddlers from the area, the Canterbury String Quartet from Canterbury High School in Ottawa, singer Pat McCourt from Morrisburg, Village young interpreters performing recitations and songs and Upper Canada Village's own Glee Club led by the notorious Jean Jeacle. These musical and other entertainments will be performed on the main stage in the fairgrounds at 1 p.m.

(a short performance) and the main show will run for approximately 45 minutes at 3 p.m. both days. More informal musical interludes will take place in the vicinity of the fairgrounds.

The major purpose of agricultural fairs such as this one, a re-enactment in the flavor of the 1860s, was to improve farmers' knowledge of animal breeding, crop varieties and farming methods.

A ploughing match will take place at Loucks' Farm in the new barn field with judging from 2 p.m. to 3 p.m. on Sunday. Competition is open to all, but a Village horse and plough must be used.

A horse show will take place at the fair grounds on both days with judging on Sunday afternoon. Livestock and poultry will be on exhibit at the fair.

Apart from livestock exhibits and agricultural demonstrations, displays of ladies' wear, work fine arts, domestic manufacture and farm produce will be on show in the main tent. This is a chance to take a close look at the fine workmanship of the quilts, knitting, crocheting, rug hooking, etc. done by the Village ladies and other exhibitors. Interpreters will be on hand to answer any questions you may have.

In process at the fairgrounds will be a game of rope hoop toss for children to try their hands at and for adults a game of quoits, similar in principle to horseshoes except that an eight pound cast iron ring is used.

If all these activities have tired and thirsted you, a booth selling fresh apple cider, apples, fudge, Village bread and cheese will replenish your energy. Prices for these items will be 10 cents each — reminiscent of earlier times.

The Upper Canada Village Fall Fair has been organized by the Upper Canada Village Agricultural Society who wish to invite you to this special autumn weekend.

Matilda Twp. briefs

BRINSTON — The VanDodewaard family sought permission from Matilda Township council to expand their welding business, located in the 3rd concession, at a council meeting Wednesday night.

The request was for a zoning change, so the building size could be doubled. Bylaw officer Bill Fridgen has agreed to check the property.

•

A resolution by the Township of Tilbury West asking that representatives in the Federal and Provincial governments be allowed more free voting opportunities on important issues, and a resolution from the County of Lanark requesting the provincial government initiate legislation to ensure that all municipalities in the province include a referendum on Bill 8 during the 1988 municipal elections were filed at the meeting. Councillors, however, asked clerk Bill Horner to bring the resolutions to the next meeting for further discussion.

•

Another resolution received from the Township of Montague stating that the province assume responsibilities for controlling beaver received endorsement from Matilda Township.

Iroquois briefs

IROQUOIS — Village council passed a resolution to enter an agreement with Ontario Hydro to rezone Block L, Plan 39 in Iroquois. The property is located at the bottom of Davis Drive and will be rezoned residential.

•

A notice of a hearing conducted by the Ontario Drainage Tribunal on Sept. 18 at 10 a.m. was received by council. The hearing concerns the Duoma drain, and will be held at the Matilda Township Hall.

•

Village foreman Ray Delegarde was authorized to insulate the furnace room at the Civic Centre at a cost of $1,283.50. He was also given permission to hire at temporary employee for a period of six months.

•

Council endorsed a resolution from the County of Lanark requesting the provincial government include a referendum on official bilingualism during the municipal election in 1988.

Tri-County Windows & Doors
We specialize in the sale and installation of custom-made replacement windows and doors.
Contact: Pete Filion 774-3777
Box 815, WINCHESTER

IREBALL AUTOMATICS INC.
AUTOMATIC & STANDARD TRANSMISSION REPAIRS
Specializing in Computerized Transmissions with Over Drive and Front Wheel Drive
R.R. 3 WILLIAMSBURG, ONT., K0C 2H0 TEL: 535-2112

The Seaway Valley Dollcraft Guild
8th Annual
DOLL SHOW & SALE
United Counties Museum "The Wood House"
731 Second St. West, Cornwall
HAND CREATED & COLLECTIBLE DOLLS
Thursday, Sept. 24th to Sunday, Sept. 27th
10 A.M. until 4:30 P.M. Daily

NINJA CLASSES
For Juniors & Seniors
Every Tuesday
6:30 - 8:00 P.M.
Rothwell-Osnabruck School
Ingleside
For more information contact:
C. McPHEE
932-6784

Seaway Valley Tile Drainage Ltd.
BRINSTON, ONTARIO, K0E 1C0
BUSH & FENCE ROW CLEARING AND REMOVAL
Henry or Bert Zandbergen 613-652-2331
12tfc

Dr. S.E. Mansour
B.Sc.(Hons.), M.Sc., M.D.
announces the opening of his
General Practice
at
Winchester Medical Clinic
560 Albert St. Telephone
Winchester, Ont., K0C 2K0 (613) 774-2730

SEPTEMBER SPECIALS!!

Shur-gain Dog Food	20 kg.	$16.00
Shur-gain Dog Food	8 kg.	8.00
Shur-gain Dog Pellets	20 kg.	13.00
Purina Dog Chow	20 kg.	22.00
Purina Cat Chow	8 kg.	14.95
Purina Cat Chow	4 kg.	7.95
Old Country Style Dog Food	20 kg.	11.00
Old Country Style Cat Food	8 kg.	9.95
All Purpose Flour (Robin Hood & Five Roses)	40 kg. / 20 kg.	27.00 / 13.50
Sunflower Seeds (black striped)	50 lbs.	10.50

SALE ENDS SEPTEMBER 30th
ROONEY FEEDS LTD.
Iroquois, Ontario 652-4382

creative kids
great ideas for growing minds...
Call Now To Book A Party
Patty Guy 989-2453

MAKE IT EASY ON YOURSELF!!!
Janitorial Services
SPECIALIZING IN CARPETS
Water Removal, Floor Stripping, Waxing, Painting and House Cleaning
Quality Service Is Our Policy
FREE ESTIMATES
S & H CLEANERS
Commercial and Residential
LYLE STEWART 543-2266 OR BOB HENOPHY 543-2420
MORRISBURG ALL WORK GUARANTEED

Grand opening
The public is cordially invited to attend the opening of
Williamsburg Recreation Hall
Saturday, September 19
between the hours of 2:00pm and 4:00pm
Sincerely,
North Williamsburg Recreation Association

NOTICE
DISPOSAL SITE HOURS
Effective October 1, 1987 the disposal sites will be open as follows:

BOUCKS HILL	MON.–SAT.	9 A.M. – 12 NOON
CHURCH ROAD	MON.–SAT.	12:30 P.M. – 3:30 P.M.

Gates at both sites will be locked at all other times.

Rosewood Place
498 Fred St., Winchester
Two bedroom luxury suites, 1,200 sq. ft.
Two bedroom apartments, 900 sq.ft.
Dramatic styling, elegant detailing.
Open house
Saturday, Sept. 19
1:00 to 4:00pm
Sunday, Sept. 20
1:00 to 4:00pm
Visit our furnished suite.
For further information
call 774-3340

laurin laurin
LADIES WEAR
OPENING SOON
EAST END PROMENADE

Kitchen Saver
DON'T REPLACE - REFACE! GIVE YOUR KITCHEN THE NEW LOOK!
We change the doors and drawer fronts and cover the exposed woodwork with Formica.
SAVE AN INCREDIBLE 40% to 60% over conventional kitchen remodelling
BARKLEY'S KITCHEN SAVER
989-5460
FREE ESTIMATES

Your Lighting & Fan Headquarters
Starting at $39.75
FANS CAN HELP IN lowering energy costs!
• 3 Speed Reversible
• Light, Adaptable
• 5 Year Factory Warranty
WE CARRY THE LARGEST SELECTION & STOCK OF LIGHTING FIXTURES IN THE AREA!
WE'VE MOVED! DROP IN TO OUR NEW LOCATION AT 300 MOULINETTE RD. LONG SAULT
"We're the nobody that undersells everybody"
HOUSE OF LIGHTING
Open Mon.–Fri. 9 a.m. – 9 p.m.; Sat. 9 a.m. – 6 p.m.
LONG SAULT (8 miles West of Cornwall) 534-2912

your advertising dollars do better in..... the classifieds

Classified Deadline Tuesday 12 Noon

FOR SALE

GUITAR, MANDOLIN, Banjo, Violin strings, for electric and acoustic instruments. Other accessories available.
Delage's House of Gifts
Morrisburg Shopping Centre
1tfc

MOVIES! MOVIES! MOVIES!
New Low Prices.
Mon. thru Thurs. 98c ea.
Fri. to Sat. $1.98 ea.
Fri. to Mon. $2.98.
Sat. to Mon. $1.98.
Video Rentals available at Paul Stewart Electronics
Radio Shack A.S.C.
Phone 543-2745 or 543-2236
12tfc

IAN'S POOL SUPPLIES. Full line Aqua-Pro pool chemicals and pool accessories. Cash and carry, 10%. 1 mile west of Morrisburg.
Phone 543-3231
17tfc

1978 DELTA 88, fair condition.
Phone 652-4872 days
Phone 543-2377
24tfc

1984 CORSAIR MOTOR HOME 21 foot, Chev chassie, sleeps 6, Fridge, stove, sink, AM-FM cassette deck, washroom, furnace, 37,000 km. Very good condition. $28,900.
Phone 543-2835
30tfc

PULPWOOD or Firewood for sale.
Phone 528-4262 or 528-4778
34-37pd

CEDAR TREES for hedging starting from 3 to 8 ft. guaranteed and free delivery planting extra for small fee.
Phone 258-3669
34-37pd

APPLES
MANY VARIETIES
ALSO APPLE CIDER
Smyth Apple Orchards
DUNDELA
3 miles West of Flashing Light in Williamsburg
Open 7 Days A Week
9:00 a.m. til Dark
Tel: 652-2477

HUSQVARNA JONSERED — Pioneer Partner. Hard to beat prices on high quality chain saws. Saleable trade-ins welcome. Oregon or Cartron chain for any saw, e.g. 16" std. chain $19.00, chisel $22.00, buy 4 pay for 3. Files $15.00 1 doz. buy 4 doz. 1 doz. free. Buzz chain oil, 4 l. jug $5.95, 4 jugs $20.00. Castrol 2 cycle oil 250 ml $1.00, 500 ml 1.85 1 l. $2.60. Full case 10%. Eastern Engines,
Hwy. #31,
Williamsburg, Ontario
Phone 535-2488
35-41pd

POOLS 'N THINGS
New pools, spas, saunas, chemicals, pool repairs, liners, free estimates.
Lyman Holmes
Pools 'N Things
Phone 774-2641
30-37c

16 FT. STARCRAFT fish boat and and 25 H.P. motor.
Phone 535-2513 days
448-3869 evenings
36-37pd

ASSORTED USED Aluminum windows.
Phone 543-2571
37pd

FIREWOOD — ASH only. 16" $35 not split; $40 split, delivered.
Phone 938-0835
37pd

CENTRAL
VACUUM PRODUCTS
Beam & Air Stream
Market Consultant
ANN BEKKEDAM
925-4861
PRESCOTT
29tfc

FOR SALE

TEN SPEEDS: 1 12-speed; BMX 20" bike; 16" bike for a girl; CCM men's 3-speed.
Phone 543-3878
37pd

MORRELL'S APPLES. Quality windfalls, $5.00 a bushel.
Bring your container.
Phone 652-2213
37c

NEW & USED ELECTROLUX vacuum cleaners with power nozzle. Will demonstrate in home.
Ralph Coulthart
Phone 543-3156
37-39c

1976 CHEV ½ TON, with flat bed, heavy duty suspension, like new. Trades accepted.
Phone 543-3163
37pd

1 STUDENT DESK & stereo stand.
Phone 543-3650
37pd

HARVEST GOLD Refrigerator, matching stove, needs repair. $300.; new clay bricks, enough for chimney or fireplace, .30 each
Phone 543-3253
37pd

1 COMBINATION wood/electric furnace, excellent condition.
Phone 543-3291
37pd

FREE TO GOOD HOME—preferably in country, 7 month old pup, ½ Collie, super with kids, good natured and lots of fun.
Phone 652-2325
37pd

HOPE FARM — We have the largest selection and lowest priced stock of pre-enjoyed clothing. One mile west on Deeks Road, off Hwy. 31, north of Hwy. 401 at the Exxon. Monday to Saturday, 10:00 a.m. to 4:00 p.m.
Morrisburg 543-3588
Chesterville 448-3625
37pd

CENTRAL
ELECTROLUX
VACUUMS
WITH POWER DRIVEN POWER NOZZLE
COMPLETE SALES & SERVICE
Ralph Coulthart
MORRISBURG
Tel: 543-3156

BINGO

WEEKLY BINGO
Sponsored by Matilda Recreation Committee at the Dixons Corners Hall every Thursday from September 24 to November 12. Jackpot $300 to be given away each night. Players to be 16 years or older. Doors open at 6 p.m. Games start at 7 p.m.
37-45c

BINGO — Every Monday Night Riverside Heights. Doors open 6:30 p.m. Bingo starts 7:30 p.m. Dabbers used every game. 15 regular games, 3—$40. specials; 3—50/50 games; Bonanza — 60/40 split. Winner take all Progressive Jackpot. Consolation $60.00.
34tfc

WEEKLY BINGO
Williamsburg Branch Royal Legion will sponsor a Bingo at Bouck's Hill Legion Hall every Tuesday at 7:30 p.m.
41tfc

WEEKLY BINGO
Bingo every Wednesday evening at Morrisburg Civic Centre at 7:30 p.m. Sponsored by the Morrisburg and District Lions Club. Jackpot, $500., Consolation $60.00. No one admitted under 16 years of age.
1-52pd

COMING EVENTS

RECEIVING CONSIGNMENTS
McHaffie Auction Hall, Morrisburg is open every Monday and Tuesday, 6:00 to 7:00 p.m. to receive consignments.
3tfc

MIXED DARTS
Sign up now for Morrisburg Legion Mixed Dart League. Play Tuesday nights commencing Sept. 29th. Non-Legion members welcome. Regular and spare players needed. Sign up at the Legion or call Terry Laurin 543-2987, or Sandra Julien at 543-3433 or at The Leader office. General meeting of all players will be held at the Legion on Tuesday, September 22nd, 1987 at 7:30 p.m.
35-37nc

FASHION SHOW
Edies House of Fashion Show, September 22nd at 7:30 p.m. Morrisburg Civic Centre. $2.50 at the door. Presented by Knox Women's Club.
36-37pd

BOY SCOUT, CUB & BEAVER REGISTRATION
Registration for Boy Scouts, Cubs, Beavers and Venturers will be held on Sept. 16 at 7:00 p.m. at Scout Hall (Old High School). Registration fee will be $19.00 per boy.
36-37pd

FELLOWSHIP DINNER
The Full Gospel Business Men, Morrisburg Chapter, invites you to a Fellowship Dinner at the Iroquois Civic Centre, Saturday, Sept. 19, 1987 at 6:30 p.m. Guest speaker is Bill Morton of Kirkfield, Ontario. Bill has worked as a professional social worker for twenty years with emotionally disturbed childen and parents. Presently he is the executive director of a unique treatment centre for teenagers. He is active in his church, Roman Catholic. Come and share Bill's testimony. Music, Linda and Murray of Arnprior, Ontario. Reservations $11.00 per person, at the door $12.00 per person, children 12 and under ½ price. A warm welcome awaits you. Call Garnet at 774-2940 or Ted at 543-2245.
37c

GARAGE SALE
Saturday, September 19th, 9:00 a.n. Knox Presbyterian Church, Morrisburg. Includes sale of home baking and refreshments.
36-37pd

N.O.W.I.L.L.
Pony Club Registration, Sept. 19th, 1-4 p.m. Old Osnabruck Township Hall, Ages 6-21. $20. first child, $12. each additional child. Call Lois Wattie 448-2974 or Denise Martel 534-8273.
36-37pd

FELLOWSHIP DINNER
The Full Gospel Business Men, Morrisburg Chapter, invites you to a Fellowship Dinner at the Iroquois Civic Centre, Saturday, Sept. 19, 1987 at 6:30 p.m. Guest speaker is Bill Morton of Kirkfield, Ontario. Bill has worked as a professional social worker for twenty years with emotionally disturbed childen and parents. Presently he is the executive director of a unique treatment centre for teenagers. He is active in his church, Roman Catholic. Come and share Bill's testimony. Music, Linda and Murray of Arnprior, Ontario. Reservations $11.00 per person, at the door $12.00 per person, children 12 and under ½ price. A warm welcome awaits you. Call Garnet at 774-2940 or Ted at 543-2245.
37c

BAZAAR
Sponsored by St. Lawrence Rebekah Lodge #373, will be held at the Civic Centre, on Wednesday, September 23rd, from 11:30 a.m. to 3:00 p.m. Tea room, 11:30 a.m. to 2 p.m. Draw on quilt, afghan and pillow, also door prizes. Draws during the bazaar.
37-38pd

YARD SALE
Saturday, September 19th, 10 a.m. to 4 p.m. and Sunday, September 20th, 12:00 noon to 4:00 p.m. Household articles, lace and trims, windows, doors etc., electric typewriter. Lakeshore Drive, Mariatown.
Phone 543-2559
37pd

DAY TOURS
Autumn color tour to Plattsburgh. Visit Pyramid Mall, Champlain Centre North (new mall) and the Crossroads, Saturday, October 3, Fare $20.00. Bus departs: Morrisburg, Ingleside, Long Sault and Cornwall. By reservation only. Call Eileen Crites at 537-2544
37-38pd

GENERAL MEETING
Heritage Valley Arts & Crafts Association will be holding a general meeting Monday, Sept. 28th at 7:30 p.m. at St. Columbans Hall. All members are asked to attend in order to finalize plans for our two Christmas shows. Limited booths available. New artists and artisans will be welcomed. For further information contact the president. June Woods, 933-2667, 622 Bedford Street, Cornwall.
37-38c

RUMMAGE SALE
Sponsored by St. James A.C.W. on Friday, September 25th between 9 a.m. and 1 p.m. Morrisburg Civic Centre. Donations received Thursday evening.
37-38pd

COMING EVENTS

FELLOWSHIP DINNER
The Full Gospel Business Men, Morrisburg Chapter, invites you to a Fellowship Dinner at the Iroquois Civic Centre, Saturday, Sept. 19, 1987 at 6:30 p.m. Guest speaker is Bill Morton of Kirkfield, Ontario. Bill has worked as a professional social worker for twenty years with emotionally disturbed childen and parents. Presently he is the executive director of a unique treatment centre for teenagers. He is active in his church, Roman Catholic. Come and share Bill's testimony. Music, Linda and Murray of Arnprior, Ontario. Reservations $11.00 per person, at the door $12.00 per person, children 12 and under ½ price. A warm welcome awaits you. Call Garnet at 774-2940 or Ted at 543-2245.
37c

GARAGE SALE
Saturday, September 19th, 9:00 a.n. Knox Presbyterian Church, Morrisburg. Includes sale of home baking and refreshments.
36-37pd

N.O.W.I.L.L.
Pony Club Registration, Sept. 19th, 1-4 p.m. Old Osnabruck Township Hall, Ages 6-21. $20. first child, $12. each additional child. Call Lois Wattie 448-2974 or Denise Martel 534-8273.
36-37pd

RIVERSIDE MIXED DART LEAGUE
Riverside Mixed Dart League registration night, September 23, 1987 at 7:30 p.m. Recreation Hall, Riverside Heights. Registration fee is $5.00 Dart play starts September 30 at 7:30 p.m. If unable to attend registration please call Sharon at 543-2739 or John at 543-3414. Everyone welcome.
36-37c

WINCHESTER THEATRE
Fri. and Sat., Sept. 18 and 19, "The Secret of My Success". Starring Michael J. Fox, Helen Slater and Richard Jordon. A likeable kid from Kansas charms his way up the corporate ladder. A re-run of this fine picture to compensate for the lost night of July 18 when hydro power failed in the Winchester area. (P.G.)
37c

TURKEY SUPPER
The Williamsburg United Church will hold an Anniversary Turkey Supper in the church hall on September 29th beginning at 4:30 p.m. Adults $6.50, children under 12 years $3.00, preschool free. Everyone welcome.
37-38pd

FORTHCOMING MARRIAGE
Mr. and Mrs. Raymond Froats of South Mountain are pleased to announce the engagement of their daughter, Rose Froats to Michael Osborne, son of Mr. and Mrs. Glen Osborne. The wedding is to take place Saturday, September 19th, 1987 at 3:00 p.m. at Brinston Church. Open reception is to take place at the Agriculture Hall in South Mountain at 9:00 p.m. Everyone welcome.
37pd

REGISTRATION
Brownie, Guide, Pathfinder, Ranger registration. Wednesday, September 16th, 7 to 9 p.m. Guide room, old high school. A uniform exchange will also be held. If you have a uniform to sell, please bring it in.
37pd

TURKEY SUPPER
All you can eat, Sunday, October 4th, 1987, Lunenburg Church Hall, serving 3 p.m. to 7 p.m. Adults $6.50; children 6 to 12, $3.50; 5 and under free. Music while you wait by the Raisin River Blue Grass Band. Take out orders available.
37-39-d

WEDDING RECEPTION
Mr. and Mrs. Charles Smith and Mr. and Mrs. Ronald Lanthier cordially invite you to the reception following the marriage of their children, Sherri Campbell and Ken Lanthier, September 19th at Lakeside Inn, Ingleside, 9:00 p.m. to 1:00 a.m. Music by The Chris Daniel's Band.
37pd

COMING EVENTS

PIONEER HOTEL
Pioneer Hotel, Williamsburg, Thursday, September 18th "Fifth Avenue". $2.00 cover charge. Thursday, September 25, "Crowbar", one of the top Canadian recording artists of the 70's. $4.00 cover charge.
Phone 535-2881
37pd

YARD SALE
Broadway Apts., Iroquois, Fri. and Sat. Sept. 18 and 19, 10 a.m. to 4 p.m. Weather permitting.
37pd

YARD SALE
Corner Church Road, Glen Becker, 10 a.m. to 5 p.m. Saturday, September 19.
37pd

HELP WANTED

WANTED IMMEDIATELY — Full time and part time, waitresses and cooks. Apply in person at The Spinning Wheel, Morrisburg.
37c

A CAREER IN TRUCKING. Transport drivers needed. Now is the time to train for your class "A" licence. For prescreening interview and job placement information, contact
Merv Orr's,
Transport Driver Training,
Ottawa, Ontario.
Phone 1-800-265-3559
1tfc

PERSON TO WORK AS A tire installer or warehouse person. Apply in person to:
Canadian Tire,
Williamsburg, Ontario.
37c

BABYSITTER NEEDED 3 mornings a week till December for a delightful 1 year old.
Phone 543-3817
37-38pd

CONSTRUCTION LABOURER and carpenter helper or apprentice. Required immediately, Apply to Andy Bowers.
Phone 543-3437

WANTED

DRIVING TO BROCKVILLE daily? Student urgently requires ride to St. Lawrence College on a daily basis, for classes beginning at 8. Call Chris at 543-3556, evenings after 6.

NOTICE

The quilt raffle sponsored by The Lost Villages Historical Society was won by Mrs. Elsie Guindon of Morrisburg.
37pd

BIRTH ANNOUNCEMENT
VANDERPOEL — Peter and Karen are delighted to announce the arrival of their second son, Colin Albert, 9 lb., 2 oz., born August 18, 1987 at Winchester District Memorial Hospital.
We would like to say thank you to Dr. Prins and the attending staff on maternity for Colin's safe arrival.

NOTICE TO CREDITORS AND OTHERS
TAKE NOTICE that all persons having claims against the Estate of MARY EDITH FLETCHER, late of the Township of Matilda in the County of Dundas, Widow, Deceased, who died on or about the 17th day of June, 1987, are hereby notified to file proof of their claims with the undersigned on or before the 25th day of September, 1987, after which date the undersigned will distribute the Estate of the said deceased with reference only to the claims of whch they will then have had notice.
DATED at Morrisburg, this 31st day of August, 1987.
Lionel McDonand and
Kathryn McDonald,
R.R. #1,
Morrisburg, Ontario. K0C 1X0
Executors,
By their solicitors,
McInnis, MacEwen & Ault,
P.O. Box 733,
Morrisburg, Ontario. K0C 1X0
35-37c

FOR RENT

HEAT, WATER and Garage supplied. Suitable for couple only. Available October 1st. Along Highway #2, near Cardinal, Ontario.
In excellent condition.
Phone 534-2621
35tfc

PLATE COMPACTOR (17" x 21") and cement mixer (electric motor) for rent.
Call Gummeson Construction
Phone 543-3414 or 543-3151
32tfc

MOTEL ROOMS AVAILABLE for rent, weekly and monthly rates.
Phone 543-2932
37-38c

ROOM TO RENT. Immediately, Female only. Kitchen privileges
Phone 543-3990 after 4:00
346-2356
36-37pd

NEWLY DECORATED THREE bedroom house, village of Cardinal, $450. per month, plus heat and hydro. First and last months rent. References required.
Phone 657-3270 after 5:30
37pd

COMMERCIAL SPACE, 1200 sq. ft., prime location, Hwy. 31, Morrisburg area. $375.
Phone 448-3660 or 448-2759
37-38c

JUST LIKE A BACHELOR apt., completely furnished motel room with kitchenette, small fridge, electric grill, kettle, toaster and dishes, 4-pc. bath, T.V., maid service and linens weekly. Suitable one adult, no pets. Highway 2, near Morrisburg. Reasonable. By the week all year.
Phone 543-2879
37tfc

1 BEDROOM APARTMENT, available October 1st.
Phone 543-3088
37c

1 BEDROOM BASEMENT Apt. with kitchen, living room and 4-pc. bathroom, lights and heat included. Parking.
Phone 543-2234
37pd

APARTMENT FOR SUBLET. 2 bedroom duplex in Williamsburg. $385. plus utilities.
Phone 543-2751
37pd

HALF OF LARGE HOME, up and down stairs, outskirts of Iroquois. Reference required.
PHone 652-2483
37pd

COSTUME RENTAL
For best selection reserve now, by appointment only. Accessories available.
Phone 537-8226

WANTED TO BUY

ANTIQUES and HOUSEHOLD furniture. We buy complete and partial households.
Phone 543-2523 or 543-2226
1tfc

CALF RECEIVING
DATES AT
MUTUAL PRODUCTS RESEARCH FARM
Lightning St., Williamsburg
CALVES NEEDED TUESDAYS
SEPT. 1, 8, 15, 22, 29

SERVICES

APPLIANCE REPAIR Service. In-home in-shop. Antenna tower, sales and service.
Paul Stewart Electronics
Phone 543-2236 or 543-2745
15tfc

ELECTRONIC REPAIR Service for TV, VCR, CB Radio, Stereo components, Ghetto Blasters and Walkmans. Experienced In-shop technician. Paul Stewart Electronics Ltd. Radio Shack ASC
Phone 543-2236 or 543-2745
17tfc

GERRY's DRIVER TRAINING. Individual private lessons. Use of car for your final road test. Free pickup at home, school etc. Highly qualified professional instructors.
Phone 925-3565
36-40pd

MAN WITH TRUCK and trailer will haul furniture, wood, garbage, etc. Will also do odd jobs. Will buy used furniture and small articles.
Phone 543-2894
36-39pd

MOTHER OF ONE will babysit in my home. Any hours.
Phone 543-3400
36-37pd

MOTHER OF ONE would like to babysit in my home Monday to Friday. Day work preferred.
Phone 543-3372 anytime

PERSONAL

ARE YOU DISTRESSED by unplanned pregnancy? Lets talk about it. Call Birthright
Brockville 236-7213
Cornwall 938-2028
Toll free 1-800-328-5683 (Love)
29tfc

CRAIG'S DISCO
"Music For All Occasions"
DANCES - STAGS
RECEPTIONS - PARTIES
For Bookings Call
543-2488
35-38p

PRUNNER AUTO CARE
BRAKE & ALIGNMENT
CANADIANA
LAWN & SNO EQUIPMENT
2 YEAR WARRANTY
SALES & SERVICE
652-4566
½ Mile W. of Hwy. 2 on Broken 2nd

CARPENTRY WORK
For Home and Business
PETER KENNEDY
CABINET MAKER
MORRISBURG, ONTARIO
Phone 543-2373
1/86tfc

STYLES T.V. & APPLIANCE SERVICE
Approved Independent Service For Maytag Home Appliances
Service to Color T.V.
Hitachi, Electrohome, Etc.
G.E., Moffat Appliances
Dehumidifiers
652-4397
19 MAPLE STREET
IROQUOIS, ONTARIO
Open Monday to Friday
8:00 a.m. - 5:00 p.m.
EDWARD (Ted) STYLES, Prop.

BOB'S HOME APPLIANCE SERVICE
Box 501, 36 Broder Cres., Morrisburg
Tel: 543-2292
Authorized Service Depot For:
INGLIS — GENERAL ELECTRIC
WHIRLPOOL — HOTPOINT
ADMIRAL — McCLARY
KITCHEN-AID — MOFFAT
15tfc

SERVICES

Pianos by Hohner
Sherlock-Manning Organs by Hohner & Bontempi
Piano Tuning - Repairing & Refinishing
Gilmer's Piano Shop
258-2624
Box 691 Kemptville

ENGRAVING OF CHARMS & TROPHIES
DELAGE'S HOUSE OF GIFTS
MORRISBURG, ONTARIO
Tel: 543-3084
1/86tfc

MOVERS
LICENSED & INSURED
543-2523
1/86tfc

HOME REPAIRS & RENOVATIONS
Carpentry, Electrical & Plumbing
Specializing in: ADDITIONS, BATHROOMS, KITCHENS, REC ROOMS, PATIOS/DECKS
FREE ESTIMATES
CALL JOHN OR ROY GUMMESON
543-3414 - 543-3151
Gummeson Construction
25 AUGUSTA STREET, P.O. BOX 673, MORRISBURG, ONTARIO, K0C 1X0

ROOFING
Since 1964 Free Estimates
FLATS, SHINGLES
10-50 Year Warranty
depending on material used
Call LARRY
989-2457
Bountiful Claim Maintenance Co. Ltd.
17-41p

ARTHUR SANGER UPHOLSTERY
Large Supply of Samples
FREE ESTIMATES
925-5000
17/86tfc

REPAIRS AND RENOVATIONS
CUSTOM HOMES
SPECIALIZING IN PRESERVED WOOD FOUNDATIONS
CALL
DALE ADAMS
FREE ESTIMATES
448-3720
535-2732
1/86tfc

ERIC CURRIER ELECTRIC
COMMERCIAL & RESIDENTIAL
ELECTRIC HEATING
Phone 652-4868
Saver Road
IROQUOIS, ONTARIO
1/86tfc

CARMAN REFINISHERS
UPHOLSTERING
FURNITURE FOR SALE
IROQUOIS
652-2011
1/86tfc

HOUSE FOR SALE
BY OWNER

3 bedrooms, 1 4-pc. bath, 1 3-pc. bath, large living room/dining room, kitchen, rec room leading onto deck into large lot. Beautiful views of St. Lawrence River in quiet cul-de-sac in Morrisburg.

Tel: 543-2835, after 3 p.m. 37p

Century 21



McIntosh & Proulx
Winchester 774-3990
For Information in Morrisburg call Carole at 543-3505

THIS WEEK'S FEATURE HOME



OPEN HOUSE SUNDAY 2 - 4 P.M. SEPT. 20



Flagg Inlet, Hwy. 2, West of Morrisburg, stone/vinyl bungalow, 1600 sq. ft. + double garage, 4 bed. quality built, large lot 200 x 115. Enjoy private docking facilities on natural harbour leading to St. Lawrence River in this new development. **Only $125,900.**

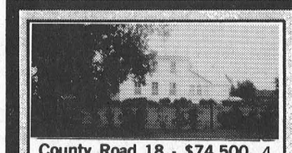

County Road 18 - $74,500. 4 bed. home, new drilled well, pump, 200 amps, 2 dug wells, 2 freezers. 88 acres bush, 34 clear.

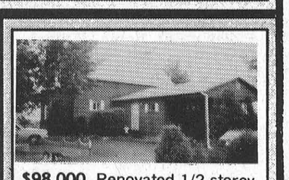

$98,000. Renovated 1/2 storey 4 bed. Office, 85 acres, plantation, inground pool, potential bed & breakfast.



$37,500. - Winchester — Is this the sign you are looking for? Call today for a free market appraisal.

FOR LAND SEEKERS HIGHWAY 31

2 building lots 115 x 180 approximately. Low priced at **$9,000.00 Each**

Carole Berthiaume - Sales Representative - 543-3505

RELOCATING?
WE'LL GO TO GREAT LENGTHS TO HELP YOU FEEL AT HOME.

Ask about our V.I.P. Referral Program.

WE CAN BRING YOU BUYERS FROM ACROSS TOWN OR ACROSS THE COUNTRY.

$74,900 MARIATOWN - 3 BEDROOMS — 1-1/2 baths, spectacular view of St. Lawrence River and Park. Bright, sunny exposure from kitchen and dining area.

UPPER CANADA RD. AREA—1-1/2 storey, 4 bed. Office, fireplace, in-ground pool, plantation, 85 acres, barn, potential bed & breakfast. **Asking only $98,000.00**

3 BEDROOM IN RIVERSIDE—Modestly priced in move in condition. Large eat-in kitchen. Entertain all your friends in a large family room with open beamed ceilings **$67,900.00.**

Maurice Eyre 543-2391 **Dick Gaiser 543-3589**
Neil Williams 543-3484 **Carol Birthiume 543-3505**

Century 21 **McIntosh & Proulx** REAL ESTATE LIMITED
504 Main Street, WINCHESTER, 774-3990 — member broker

THE LARGEST REAL ESTATE ORGANIZATION IN THE WORLD.
EACH OFFICE IS INDEPENDENTLY OWNED AND OPERATED.
® and (TM) trademarks of Century 21 Real Estate Corporation.

THOM REALTY LIMITED REALTOR

MORRISBURG SHOPPING CENTRE 543-3598

OSNABRUCK TOWNSHIP 30-87
Don't miss this retreat to the country and a beautiful older home, three bedroom, two storey, living room and dining room has hardwood floors and trim, eat in kitchen has new cupboards and vinyl floor. All newly decorated. **Asking $69,900.00**

MORRISBURG 36-87
Four bedroom, one and a half storey home, close to shopping. Features, living room, dining room, eat-in-kitchen, attached storage room, detached garage. **Asking $63,500.00**

IROQUOIS AREA — Two great building lot opportunities for two different tastes. One 102' x 385' family sized lot, the other a 6 acre parcel offering 3 acres of good bush for those looking for something more from a building lot. Both are high, well drained and waiting for you.

OSNABRUCK TOWNSHIP — Lovely building lot 9.35 acres, minutes from Ingleside just north of County road 18, halfway between Gallingertown and Osnabruck Centre, Creek running through property, presently planted in corn. **Asking $12,000.00.**

Three Commercial Unit available for rental in Morrisburg Shopping Centre.

Karen W. Gorrell – Broker – **Res: 543-3195**
Gordon W. Thom – Associate Broker – **Res: 543-2585**
Sales Representatives
William F. Shrubsole, Res: 543-2324 **Anne Crober,** Res: 543-3330
John H. Miller, Res: 543-3195

SAUVE

REAL ESTATE LIMITED
Courtier en immeubles
39 Main Street North
ALEXANDRIA, ONTARIO
Tel: (613) 525-2940
Serving Glengarry, Stormont and Prescott Counties (Cornwall to Hawksbury)
Commuting Distances To Cornwall and Montreal
COMPLETE FARMS
HOBBY FARMS
LAND PARCELS
RURAL HOMES, COTTAGES
BUSINESSES IN EASTERN TIP OF ONTARIO
1/86tfc

Need Typing?
RESUME'S
ESSAYS, ETC.



LYNN DILLABOUGH
543-3274
AFTER 5:00 P.M.

NEW RETAIL OR OFFICE SPACE FOR RENT
Suitable for Small Store, Hairdresser, etc. 750 sq. ft. or 500 sq. ft. units on Hwy. 2 in Morrisburg
543-3753 days
543-3315 evgs.
11Mc

NEW HOME FOR SALE

New custom built 3 bedroom raised bungalow on Coyle Drive west of Mariatown. Good river view, large deck, gas fireplace, large windows, eat-in kitchen, spacious dining room, living room, 2 baths, oak railings and panel doors, decorative trim. Central vacuum. Must be seen.

543-3335 **543-3429**
23tfc

MARJORIE M. CLARK REAL ESTATE
Tel: 925-2335

2 bedroom bungalow in Prescott, central location, recent plumbing, heating, electrical. $29,500.00.

2 storey 4 bedroom dwelling in Cardinal, fieldstone fireplace and porch, heated sunporch, garage, paved drive. $59,900.00.

St. Lawrence River Lot, 75 feet by 340 feet, sewer and water service, $39,800.00.

1 1/2 storey vinyl covered 3-bedroom home in Cardinal. Carpets and curtains included, sunporch, garage, paved drive. 50 feet by 125 feet lot. Immediate possession. $38,500.00.

Sales Representatives
George Woods 925-3414 **Jim Pontbriand** 657-4854 **Muriel Ellis** 345-4218

GLORIA **FOOT**
REAL ESTATE BROKER

HILL'S TRAILER PARK—Got a bit of money to invest? Neat 2 bedroom trailer, rented to excellent tenant for $325.00/month. **Only $16,200.**

MORRISBURG—Fast Food Is A Growing Business. Chicken Take-out in well equipped building. Excellent location & room for expansion. Room for 8 eat-ins, ample parking, steady clientele. Come in and talk over this prosperous business opportunity.

CATERING BUSINESS—Includes excellent equipment & contracts. Growing volume needs energetic, ambitious owner ready for a prosperous future. Come in for details.

WILLIAMSBURG—Make us an offer on this 3 bedroom brick bungalow located in the village. Hardwood floors, 4 pc. bath, dining room. Approx. 17 years old. Large lot 60' x 450' (approx). Needs some work. Call for appointment.

543-3398
East End Promenade, Morrisburg, Ontario
Brokers - Gloria & Wray Foot - 543-3364
Sales Reps: Susan Cadieux, 543-3185: Ken Kirkby, 652-4687

ORBIT REALTY LTD.
Residential - Commercial - Investment
Limoges, Ont. 443-3336

The Path To Success

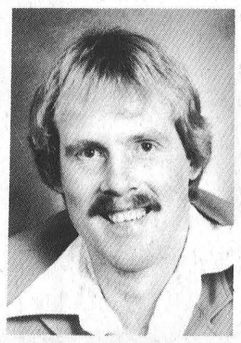

Henry Post
448-2759

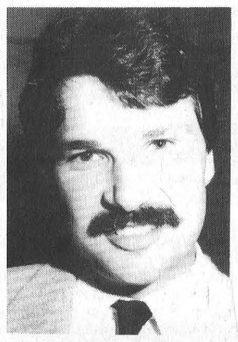

Chuck Barkley
448-3660

$14,900. Building lot 600 feet frontage by 343 feet depth. A beautiful bush lot on No. 1. South of Hainsville. **Henry Post 448-2759**

$47,900. Just West of Brinston, 2 storey 4 bedrooms on 3.38 acres. Renovated in last five years, drilled well, wood stove, 200 amp service, new roof within 2 months. **Henry Post 448-2759**

Below Wholesale - $99,900. 3 + 1 bedroom home on 74 acres. 65 acres tile drained. 3 barns in excellent shape. Implement shed. Take a look. This is a deal. **Call Henry Post 448-2759**

$48,500. 3 bedroom bungalow well situated on a one acre lot in Morrisburg-Iroquois area. This vendor is ready to sell. **Call Chuck Barkley 448-3660.**

$40,000. 3 bedroom 1-1/2 storey north of Iroquois offers quiet, affordable living on an extra large lot. **Call Chuck Barkley 448-3660**

GRANT BOOTH REAL ESTATE
BOOTH
South Mountain 989-2636 Iroquois Plaza 652-2181

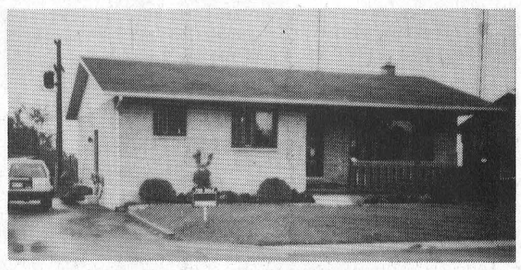

ISLAND PARK DRIVE, IROQUOIS — New listing! 4 year old, 3 + 1 bdrm brick bungalow in A-1 condition has finished basement with large carpeted rec room, good sized yard with paved drive and storage shed. New homes in area. **$85,900.** MLS JACQUES E. ASSELIN, Sales Rep., office 652-2181 or home 652-2246.

WE LIST/SELL FROM THE ST. LAWRENCE RIVER TO OTTAWA

HELP WANTED

Register at Agricultural Employment Services Office (Farm Labor Pool) for permanent/temporary or casual farm work.

There may also be jobs for students on weekends and more after school.

Call or visit **Agricultural Employment Services Office,** Durant's Flower Shop Building, Chesterville, or call **448-2311.** 36-37c

---

Williamsburg Garage

Help Wanted

Licensed Mechanic

Must have valid driver's licence.

Apply in person to:
Bob, Shell Station
Williamsburg

Bring resume.

Required by Pallet Manufacturer:
FULL TIME OFFICE CLERK
Experience in accounting and typing would be an asset.
Please reply in writing to:

Iroquois Enterprises
P.O. Box 218
Iroquois, Ontario
K0E 1K0
36-7c

TEXACO SERVICE CENTRE
HIGHWAY 401, MORRISBURG
NOW ACCEPTING APPLICATIONS FOR
FULL TIME AND PART TIME GAS BAR ATTENDANTS
PLEASE APPLY IN PERSON.
36-7c

JOHN A. **ALLISON**
REAL ESTATE BROKER

MORRISBURG 543-3717

RIVERSIDE HEIGHTS — Three bedroom raised bungalow, on lot 129.5 ft. x 687 ft. 1-1/2 baths, basement rec room, rear deck, attached garage. Home newly redecorated in 1986. Attached garage. Excellent location, across from St. Lawrence Parkland. **Asking $89,500.** (5105)

ONLY $63,900. for this attractive, well maintained 1-1/2 storey frame home, aluminum sided, in convenient Morrisburg location. Two or three bedrooms, kitchen, living room, dining room, den. Garage and paved drive. House and property in exceptional condition. Call now to avoid disappointment! This one won't last long.(5113)

REDUCED TO $110,000 — RIVERVIEW, with Waterfront Park Access — Just west of Cardinal, on Hudson Crescent. Three bedroom side split, on lot approx. 1-1/4 acres. Partially finished basement. Rec. room with stone hearth for wood burning stove. Many extras, including in-ground pool. Call for details and an appointment to view. (5097) MLS

WEST OF MORRISBURG — Three bedroom raised ranch bungalow, with back-yard in-ground pool, in desirable residential neighbourhood. Excellent family home, with finished basement. Owners relocating. **Asking $101,000.** (5096)

WEST OF MORRISBURG! This modern three bedroom backsplit, located on a hedged corner lot, has all the usual features, plus a finished basement with separate entrance, that has potential as a Granny Suite or Apartment. Give us a call to discuss this great buy! (5095) MLS

RENTAL ACCOMMODATION — We presently have one, two and three bedroom rental units available. Both immediate and October 1st occupancy. Call for details.

John A. Allison – Res: 657-3285
Sales Representatives
Dale F. Beckstead Res: 652-4396 **Peter Van Veen** Res: 543-2097 **Gordon McIntosh** Res: 652-4936

CARD OF THANKS

I wish to thank my relatives, friends and neighbors for their cards, gifts and visits while I was a patient, in the Winchester District Memorial Hospital. Special thanks to Dr. Rosenquist, Dr. Prins and nurses on the first floor, also Dr. Domanko and staff at the St. Lawrence Medical Clinic, Morrisburg.

Thank You
Beverley Emmerson
37pd

The family of the late Lonnie M. Campbell would like to express their sincere thanks to all friends, relatives and neighbors for flowers, food, donations and support in the time of the loss of husband, father and grandfather. Very special thanks to Rev. Bruce Kemp who was by our side the entire time. Also special thanks to Corp. E. Riddell and the Morrisburg O.P.P. for honoring Lonnie. Thanks to Dr. Prins and the emergency room staff at Winchester Hospital, to Dr. Hassan and the ICU staff of the Ottawa Civic Hospital. Special thanks to John Van de Kamp for his genuine concern and tireless efforts, and most important, my mom, Sybil Smith, I couldn't have done anything without her support.

Mrs. Gay (Kim) Campbell
37pd

I would like to take this opportunity to thank my family and friends for the visits and phone calls during my illness and stay in the hospital. Special thanks to Dr. Chande, and Dr. Leech and nurses of the Ottawa Civic Hospital for the care I received.

sincerely
Arthur Lapier
37pd

LYMAN HOLMES
POOLS 'N THINGS
FALL SPECIAL
Buy the Inground Pool of your choice and get 4' Walk-in Stair "FREE!"
Value over $630.00
LIMITED TIME OFFER
PHONE "NOW"
774-2641
WINCHESTER



36-7c

HOUSEHOLD AUCTION
Friday, September 18
6:30 P.M.
McHAFFIE AUCTION HALL
Hwy. 31 North, Morrisburg

Round oak table; sideboard; half round tables; pr. fancy side chairs; numerous small tables; coffee table & end table; 4 pcs. living room suite; couch & chair; dining table; mirrored dressers; chest drawers; bar & stools; chrome table; mirrors; lamps; bunk beds; captain's bed; 3/4 bed; box spring & mattress (double); electric stove; spin washer; wood stoves; fireplace; c.t.v; b&w t.v; VCR (Beta); 3 bookcases; selection hard covered books; set World War II encyclopedias; dishes; ornaments; glassware; cups & saucers; small household appliances; quilts; bicycles; misc. tools; many articles too numerous to mention.

Auctioneer: Sheila McHaffie
MasterCard & Visa accepted
Hall will be open 5:30 p.m. day of sale
37c

AUCTION SALE
Furniture, Antiques, Machinery, Farm
3 Miles North of Ingleside & 1 1/2 Miles West on Service Road
Saturday, September 19th
11:00 A.M.

G.E. Frost Free Fridge, Gold, New Cond; Roy 24" Electric Stove; Bronwood Freezer; Wringer Washer; Fleetwood Console 26" Color T.V.; Chesterfield & Chair; Lazy Boy Chair; Platform Rocker; Sofa Bed; Wall Clock; Bedding; Towels; Linens; Blankets; Pots & Pans; Deep Fryer; Two Sets of New Dishes; G.E. Vacuum with Power Head; Wardrobe; Record Player, New; Electric Heater; Garbage Cans; Electric Blanket; Two Rugs, 9x12 & 12x13.

Antiques: Large Oak Side Board with large mirrored back; Round Kitchen table; Six Press Back Chairs; Six Arrow Back Chairs; Square Extension Table; Press Back Rocker; Small Cupboard; Jam Cupboard; High Chair; Wicker Baby Carriage; Two Churns; Eastlake Parlour Table; Oak Chest of Drawers; Gramophone & Records; Wooden Rocker; Wingham Cook Stove; Treadle Sewing Machine; Washstand; Two Dressers; Black Walnut Washstand; Two Trunks; Odd Chairs; Coal Oil Lamps; Jarinder; Peanut Jar; Picture Frames; Dishes; Mirrors; Two Steel Beds; Crocks; Number of Quilts & Quilt Tops.

Machinery: Massey Harris No. 44 Tractor, live power & pulley; Patz stable cleaner, 220' of high flite chain, 30' stacker; Massey Ferguson eight h.p. snow blower; 30' hay elevator; 1 & 2 furrow sulky plow; two corn binders; three grain augers; two manure spreaders; Papec corn blower; horse corn cultivator; Int. 17 tooth cultivator; horse mower; three furrow trailer plow; dump rake; walking plow; land roller; snow blower; forks; shovels; tools; log chains; 40 rod roll of new page wire; 20 rod roll of new page wire; 10 eight gallon milk cans; set of tractor chains; grindstone; five DeLaval milker pails; milker pump; pump jack & pump; scraper; electric motors; two can coolers; 30 gal. milk cans.

Many Unlisted Items

Farm: 92 acres of land, 70 acres cleared, balance bush with Hoople Creek running through property. Three bedroom house & barn. Will be offered for sale subject to reserve bid. Property may be seen by contacting Floyd Crites 535-2205.

Prop: Mrs. Mabel Crites
AUCTIONEER
HAROLD BALL - 448-3161
36-7c

Drewery
PONTIAC BUICK LTD.
requires an
energetic, outgoing individual who wishes to pursue a career as a **professional automotive salesperson.**
Usual company benefits.

Call Andy DuHaime
774-2360

Drewery
PONTIAC BUICK LTD.
WINCHESTER 774-2360
requires a
Licensed Mechanic
with GM experience.
All usual benefits.

APPLY IN PERSON TO
DON NIZMAN

Council rezones Pioneer Hotel

WILLIAMSBURG—Councillors agreed in principle to rezoning the Pioneer Hotel here from commercial to residential-multiple family to accommodate a proposed 10 unit apartment building.

Hotel owner Danny McGann plans to take advantage of a convert-to-rent program offered by the Ontario Ministry of Housing through which grants will provide part of the cost of renovations. The bar/restaurant presently located on the east side will be moved to the west side of the building.

Provided there are no objections to the zoning amendment, McGann will begin the project by the end of the year.

•

Council will also consider a zoning amendment for property owned by Gerry McPherson east of the seniors apartment building and west of the fire hall at a special meeting Oct. 13 at 7:30 p.m.

McPherson is planning to sell the property to an anonymous buyer who intends to build a six unit apartment building. The site is currently zoned residential hamlet but must be rezoned residential-multiple family.

An open house to celebrate the completion of the North Williamsburg Recreation Centre will be held Saturday, Sept. 19 from 2-4 p.m. Everyone is invited to attend.

Control subdivision

Williamsburg council has agreed to take over various responsibilities connected with the subdivision located on Fairholme Drive, west of Morrisburg.

The municipality will be responsible for repairs to water mains, valves, hydrants, street lights, etc. releasing developer Arthur Thom from further liability.

Quilt guild formed at Brockville

BROCKVILLE — A new quilt guild is being formed, called: the Thousand Islands Quilters' Guild. We would welcome anyone who quilts or is interested in learning about quilts and quilting. Men and women of all ages are encouraged to join us.

There will be eight meetings a year, held on the fourth Thursday of the month of September, October, November, January, February, March, April and May. The first meeting will be September 24th at 7:30 p.m. at Toniata Public School in Brockville. Our guest speaker for that evening will be Ann Bird.

Anyone wishing more information please call, Jane Van Dusen at 342-6140 or Isabel McInnis at 543-2024.

Loyalists seek their roots

MORRISBURG — Descendents of United Empire Loyalists converged on the Morrisburg Civic Centre Saturday afternoon hoping to find their roots.

Lynne Cooke of Morrisburg, Klaas VanderBaaren of Riverside Heights and Clarence Cross of Chesterville have spent years researching the families in Stormont, Dundas and Glengarry. Once a year they pack up their books and boxes of information, bring them to the Civic Centre and help those interested trace their family tree.

"We try to tell people where they should look and what to look for," said Cook. "About one-quarter of the people who come are United Empire Loyalists."

Last year researchers came from as far away as California and Illinois. This year there were many local people as well as those from Montreal, Massena, Ottawa, Renfrew and Illinois.

"This is the fourth time I've been here," said Anne MacDonell-Heisler of Illinois. "I'm back into the French-Indian wars on one side of my family."

MacDonell-Heisler said she originally came to the area to settle an argument about family history between her father and her cousin. Her father believed the family had ancestors belonging to the Mohawk Indian tribe, while her cousin said no.

"I thought about 16 years as a fraud consultant for the State of Illinois this would be a piece of cake," said MacDonell-Heisler of her first trip in 1984. "I got out of the car at St. Raphael's Ruins and I had never seen so many MacDonell's in a graveyard at one time."

Eventually a fourth cousin, once removed, who still lives in Glengarry County lent her some books and she has never looked back. She is a member of the UEL, and on this trip will be bringing a certificate of membership to her old college roommate, who can also trace her roots to the area.

Real Estate

BY KEN KIRKBY

Paper, Paper — An "Offer"

Officially called an Agreement of Purchase and Sale, most people look upon this sheet of paper as an Offer. It is the most important piece of paper presented to a Vendor (owner) of all the pieces of paper dealt with by Vendors and Purchasers, let alone the real estate practitioner. It can bring smiles or scowls, laughter or tears, depending on the circumstances and how these circumstances affect the different parties to the transaction.

It is a binding legal document that needs careful scrutiny, careful consideration and equally careful preparation if potential problems are to be avoided. Even after due care by all parties, events can change the circumstances but for the most part, if everything possible is done to assure successful completion of an Agreement of Purchase and Sale, and all parties live up to their particular written promises, then all aspects are satisfied on the date of Completion.

The Purchaser makes an Offer in writing to the Vendor, through the real estate firm handling the transaction. The property's legal description is given on the form, frontage, depth, etc. along with the street or road and which side of the street or road. Every effort is made to make sure this is the actual piece or property being purchased and sold.

The Purchase Price is noted, along with the amount of the Deposit (to be held in trust by the real estate firm handling the sale). If the Offer is made through another firm, the cheque is made out to the Listing Brokers firm in trust). The terms of the Agreement are noted including any Conditions which may be met or disposed of before the deal can be completed.

Those things are not part of the sale if the Vendor has something such as special chandelier (a wedding gift perhaps) are written down, as well as those things that stay, such as the TV antennae, rotor, garage electric door opener, etc.

The Purchasers gives a period of time for the Vendor to consider the Offer. Usually it is only a few days at most, otherwise the Offer is no longer valid and the deposit is given back from the real estate firm holding the funds in trust.

The Agreement states when the deal is to be completed and how long the Purchaser's lawyer has to examine the property's legality of detail (the title) at the registry office, and also noted, is the property's present use (residential, commercial, vacant land, etc). There are many provisions included which are explained and read by the Purchaser or presented to a solicitor before signing if that is the Purchaser's desire. The Offer is dated, signed and sealed, and witnessed. Copies are distributed to lawyers after being accepted by the Vendors, and Purchasers and Vendors then wait for their respective solicitors to call them for an appointment. Any questions will be gladly answered by your real estate representative.

•

Call Foot Real Estate, East End Promenade, Morrisburg at 543-3398 ask for Gloria, Wray, Susan or Ken.

Advice to research family tree available at library

Have you ever felt the urge to trace your "family tree"? Here's your chance to get expert advice and useful pointers from best-selling author and genealogist Angus Baxter, presented by the Stormont, Dundas & Glengarry County Library at the Morrisburg Branch Library, Ottawa Street, Morrisburg, on Wednesday, September 23 at 4:30 p.m. Admission is free.

Angus Baxter is the author of the three best-selling books on genealogy: In Search of Your Roots, In Search of Your British and Irish Roots and In Search of Your European Roots (recently chosen by the American Library Association as one of the 4 best reference books published in North America in 1986). Mr. Baxter has been researching genealogy for over forty years and is a long-time member of several genealogical organizations both here and overseas. He has traced his own family back to the early 14th century!

Angus Baxter is a relaxed and seasoned speaker, having given over 800 lectures on ancestor-hunting in the past 8 years, as well as some 150 appearances on television and radio programmes in most parts of Canada and the United States. He is Associate Editor of Heritage Quest, one of the leading genealogical magazines, and is a frequent contributor to magazines and newspapers around the world.

ATTENTION ALL CURLERS

Registration for 1987/88 Curling Season will take place at the Curling Rink on **September 25 and 26, 1987** from 7:00 p.m. until 10:00 p.m.

MEMBERSHIP FEES are as follows:

		Before Oct. 1st	Before Dec. 1st
Regular (all draws)	Man	$125.00	$135.00
Senior (60 yrs. as of July 1)	Man	$100.00	$110.00
	Lady	$ 80.00	$ 90.00
Couple (mixed draw only)		$150.00	$160.00
Single (one game per week)		$ 75.00	$ 80.00
Registered Student		$ 35.00	$ 40.00
Novice Curler	First draw	$ 25.00	Bal. of fee less $25.00
Family (all draws) (School age children only)		$230.00	$240.00
Associate	over 60	$ 15.00	$ 20.00
	Under 60	$ 20.00	$ 25.00

Late Penalty Fee $10.00 (after Dec. 1)

This registration is for old and new curlers and your Board of Directors look forward to meeting you on the 25th and 26th of September.

BEAT THE FALL RUSH

OIL SPRAY UNDERCOATING

CARS $30.00

TRUCKS $35.00

A COMPLETE AND PROFESSIONAL JOB

LAKE SHORE COLLISION

57 LAKESHORE DRIVE

MORRISBURG

543-3163

AEROBICS

Morrisburg Public School

TUESDAYS & THURSDAYS

7-8 P.M. — BEGINNER (No Bounce)

8-9 P.M. — ADVANCED



8 WEEKS

16 CLASSES

$50.00

First Class **Tuesday, Sept. 29**

Registration Thursday, Sept. 24

7-8 P.M. at Public School

FOR FURTHER INFORMATION PLEASE CALL

DONNA McBEAN 774-2938

YMCA CERTIFIED FITNESS INSTRUCTOR

Investors Group

Presents

FREE! A FINANCIAL PLANNING WORKSHOP

Wednesday, September 23, 1987

7:30 p.m. at

The Gaelic Room, Paddy's Inn, Hwy. 2 at

Morrisburg

Topics Include

- Tax planning for farmers
- Save big money the easy way
- Earn tax preferred dividends & capital gains
- Control your retirement income
- How the white paper affects you
- RRIFs vs. Annuities

BACK BY POPULAR DEMAND

Guest Speaker

Earl Hunter Jr., Region Manager

SEATING LIMITED

For reservations call

Morrisburg - 543-2564

Refreshments will be served

36-7c

THE NEW 1988 HONDA PRELUDE

Our Apologies to the Competition

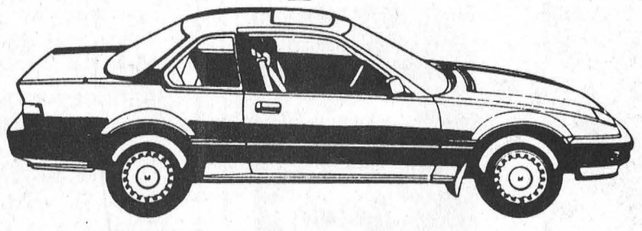

It hardly seems fair to our competitors when you read what the buff books had to say about the old Prelude:

"If it's a high value handling champ you're after, stick with the classic: The Prelude". (Car and Driver)

"(The Prelude...) is a benchmark car that will send competitors back to the drawing boards". (Road & Track)

But we're proud to say the all-new Prelude is here with MORE POWER, EVEN BETTER HANDLING, CUSTOM TAILORED INTERIOR, AND A SEXY NEW SHAPE. What can we say, BUSINESS IS BUSINESS!

Take a test drive today and irritate our competitors.

5 YEARS WARRANTY 160,000 KM

In Stock & Ready For Immediate Delivery

CORNWALL HONDA

1200 Brookdale Ave., 933-7558

HAPPY FIRST KERRY

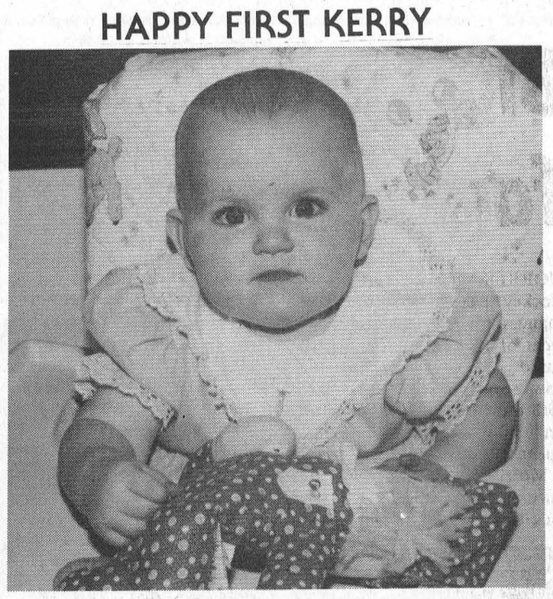

YOUR FAMILY

Christina and Alfred Carkner



The children of Christina (Tina) and Alfred Carkner request the pleasure of your company at the celebration in honour of the 50th anniversary of their parents on Saturday, September 26, 1987. Open house 7-9 p.m. Dancing: 9 p.m. to 1 a.m. at Bouck's Hill Legion hall, Bouck's Hill, Ontario

1937 50th Anniversary 1987



ENGAGEMENT

Mr. and Mrs. Sheridan (Bud) Cummings of Morrisburg are pleased to announce the engagement of their son Montgomery Eric to Rebecca Gayle Stiver, daughter of Mr. and Mrs. Bill Card of Mattawa, Ontario. Marriage to take place Saturday, October 24, 1987 at Three o'clock in the afternoon at Eau Claire Missionary church, Mattawa, Ontario. 37p

CANADIAN TIRE ASSOCIATE STORE

CORRECTIONS

We wish to draw your attention to the following in our 1987/88 Fall & Winter Catalogue

Page 10. Copy reads: Power up to 700 CCA (group 34/78). This battery will not be available until January 1988. Our current product line delivers up to 625 CCA (group 24/24F and 74). **Page 26.** Item 1, Pulser music centre 44-0205-0. This item will not be available until after October 1, 1987. **Page 29.** Item 1, CGE dual-cassette portable component 44-1460-4. This item will not be available until after October 1, 1987. Item 4, Pulser AM/FM mini cassette player 44-1506-8. This item will not be available until after October 1, 1987. **Page 30.** Item 5, AM/FM cassette/clock radio 44-2189-6. This item will not be available until after October 1, 1987. **Page 65.** 5hp Snowthrower 60-3965-2. Copy reads: 10.5 x 4.5" tires. Should read: 14.5 x 4.5" tires. **Page 73.** Item 9, Insulated nylon pants. Copy reads: 87-2324X, Men's S, M, L or XL, 42.99; 87-2312X, Tall men's L or XL, 39.99. Should read: 87-2324X Tall men's L or XL, 42.99; 87-2328X, Men's S, M, L or XL, 32.99. **Page 84.** Big Swede. Copy reads: 75-6096-8. Should read: 75-6095-0. **Page 93.** 2 or 4-player table tennis sets, 84-3612X. Copy reads: Set, from 3.99. Should read: Set, from 8.99.

We sincerely regret any inconvenience we may have caused you.

W.P. HENOPHY LTD.

Williamsburg 535-2845

Big change for Junior B hockey fans, Hawks-Lions to meet again

MORRISBURG — Junior B Hockey fans are in for some big changes this year with the realignment of the Ottawa and District Junior B Hockey League, which now sees four divisions, along with the recently announced merger of the Cardinal Broncos and Spencerville Bruins.

Morrisburg Lions' fans will once again be able to enjoy the long-time rivalry with the Winchester Hawks as well as the Metcalfe Jets.

The Lions join the Hawks, the Alexandria Glens, CharLan Rebels and the Kemptville 73s in the Rideau-St. Lawrence East division and playing in the Rideau-St. Lawrence West will be Gananoque, Westport, Brockville, Athens, Prescott and Cardinal-Spencerville.

The Metcalfe Jets are members of the Metro Division along with Navan, South Ottawa and Ottawa West.

Originally the Broncos were to play in the Rideau St. Lawrence East division and the Bruins were in the west but with the merger, announced on August 30, the combined team moves to the west. Home games for the new team will be played in both community arenas, nine in Spencerville and eight in Cardinal. Although scheduling is not complete it is expected rivalries will be salvaged by having Morrisburg play Spen-Card in the Cardinal arena and Prescott going into the Spencerville arena.

Both Cardinal and Spencerville have been struggling to ice competitive teams for the last few years and everyone involved feels the merger can only strengthen the league. Roy Pike, who coached Spencerville last year, will behind the bench for the new team.

Better playoff setup

With the return to a four division league the playoff picture will no longer involve a three-team round robin championship final. The new playoff setup will produce division champions in both the Rideau-St. Lawrence East and West who will play off for the right to advance to meet the champion of the two north divisions.

Season schedule

The Spencerville-Cardinal merger leaves the Rideau St. Lawrence East division with five teams which, says Lions spokesman Mike Waddell, "will probably result in an unbalanced schedule."

"We're not sure yet what will happen," said Waddell. "But it could be possible that we could travel to Winchester three times and they would come to Morrisburg only twice."

As well as play within their own division, the Lions will play home and home series with each team in the west along with Metcalfe and Navan of the Metro Division.

Although Waddell admitted the new setup is probably a step in the right direction he indicated the Morrisburg team management is worried about fan support and whether or not playing 12 different teams during the season will be a plus or a minus.

Admission unchanged

Last year's admission prices of $3, $2 and $1 will remain in effect in all arenas and this year's Junior B Boxing day tournament will be hosted by the Metcalfe Jets who were selected over the CharLan Rebels and the Alexandria Glens.

The Lions will open the season at home on October 16 and will be on the road Saturday, October 17 to take on the CharLan Rebels.

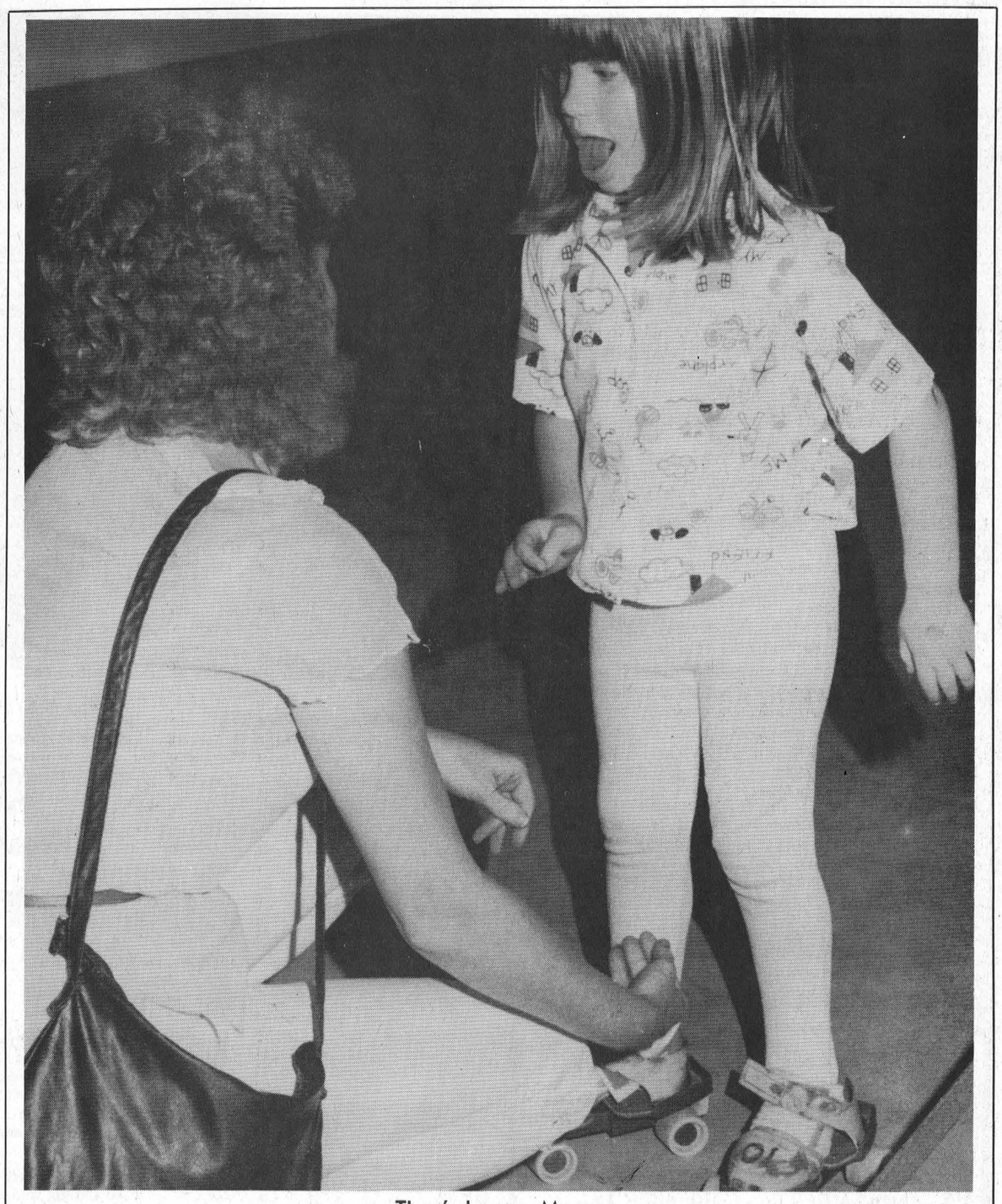

That's better Mom

Seven-year-old Stacey Munro of Morrisburg receives a little assistance from her Mom at Thursday night's roller skating presented by the Valley Video Road Show at the Morrisburg Arena. —McNairn photo

The Leader Sports

Plant goes on Monday

Early ice for village

MORRISBURG — For the first September in many years arena manager Don Smithson is not the most harassed man in town.

With the installation of the $200,000 ice plant and floor in June, the Morrisburg Arena can now have ice by late September or early October keeping in line with other rinks in the area.

Smithson says the new plant will be turned on next Monday, September 21, and ice should be ready for a Junior B practice Friday, October 2 and minor hockey on October 3. And this schedule, he says is allowing plenty of time.

"We're allowing extra time because the plant is new," he said. "If everything is working properly we'll be ahead of the October 2nd date."

Once the old plant was turned on it could take as long as a month to have ice, depending on the weather, but the new unit can have usable ice within a week despite the weather.

Other years the old plant was turned on around the 27th or 28th of September and arena users were on the ice usually by the end of October. "Even then if we had a warm Saturday or Sunday we had to shut down early because of soft ice," said Smithson.

As well Smithson pointed out that the old floor was not level and at the east end it required four to five inches of ice. "We just couldn't get it to freeze that thick early in the year."

The new floor has taken care of this problem and there will be a uniform one inch of ice everywhere. "Dafoe Flooring did a beautiful job," said Smithson.

All the boards are back in place and doors for the north side are being rebuilt. This week the arena staff is busy raising the floor and benches in the players' boxes.

As well all Plexiglas has been turned on the inside of the boards to give the building a much cleaner, whiter appearance.

The ice plant is hooked up but according to Smithson there is about a day's work left on it. "This is work that can't be done until it is turned on and Jim Lanting of Ammonia Equipment will be here on the 21st to carry it out."

Smithson is looking forward to starting up the plant pointing out it'll be quite a change. "The old plant used 1,000 gallons of water an hour as a cooler in the condenser while the new one might use a gallon throughout the whole season," said Smithson. "Although no one had ever worked out the cost of water there is certainly going to be a savings. The water used in the old one was chlorine-treated and after it went through the system it went down the sewer."

New net system

Although new nets won't be in place for the season a new system will be tested. "We will be using the old nets but with retractable spring loaded pins," says Smithson. "The pins are adjustable according to the weight of the group using the ice."

The pins are extended to fit into holes on the ice. As soon as the net comes loose the pins retract. Smithson says there is very little money invested in the setup and it will be used on a trial basis.

"If it works fine and if not then we can reconsider looking at the magnetic nets," he said.

Figure skating club numbers up

MORRISBURG — Pat Elliott, in charge of registration for the Morrisburg Figure Skating Club, was extremely pleased with the turnout on the weekend which saw 64 skaters register for the season up from last year's 51.

The club, which saw its membership decline from 73 skaters in 1985-86 to 51 last year, attempted two means to attract members the first being a $10 reduction to all new members entering the club at the beginner level and the second being a later time slot for the CanSkate skaters.

This time, after supper on Wednesday evening, was the biggest drawing factor said Elliott. "We knew it was hard on our working parents to get the little ones to the arena around 4 p.m. so we thought we'd shuffle the schedule and try something a little later for them," she said.

"Sixteen of the 25 new CanSkate parents said it was because of the later time slot that they joined," said Elliott.

The CanfigureSkate group saw an increase in its membership from four to five skaters and the seniors increased by one to 15.

While figures are already up substantially Elliott says there are still a few skaters to hear from. "We have a few yet to register who for one reason or another couldn't make it to the arena on the weekend, she said pointing out that there is no late registration fee this year.

Anyone wishing to register can do so by contacting Pat Elliott any evening.

The figure skating fee went up slightly across the board due to the increased ice rental and a slightly longer season.

For the first time this year the Figure Skate Club and Morrisburg and District Minor Hockey Association have gone together for some fund raising. The first joint venture is a Skate-A-Thon set for October 24th from 3-5 p.m.

"Unfortunately," said Elliott, 'We had the skate-a-thon table set up in a separate area of the arena on the weekend and some of our members did not get their pledge sheets."

All skaters who raise double their registration fee will have their fee returned and, as well, there are several prizes up for grabs to the top money raisers. Anyone who missed getting a pledge sheet can pick one up at The Morrisburg Leader Office or from Grace Paulino in Iroquois.

World Champions **Thirteen Countries**

Black powder shooter brings home gold



Frank Joyce, World International Flintlock Champion —McNairn photo

INGLESIDE — Canadian shooters distinguished themselves in world level shooting at the 12th annul World Muzzle Loading Championship at Kitchener two weeks ago and playing a part in the gold medal performance was Frank Joyce of Ingleside.

Joyce, a former accounting and typing teacher at Seaway High School who is now at Cornwall Collegiate Vocational School, has been involved in black powder shooting for about seven years. He also makes his own guns and for his gold medal performance he was using a flintlock he had built.

"I became interested in black powder shooting when a couple of hunting buddies took it up," he said. "And then I met John Carruthers and Nick Gruich."

Carruthers of Morrisburg and Gruich, who lives in Chesterville, are both avid black powder fans and Carruthers has made guns of his own.

Black powder shooting involves three types of guns, the oldest being the matchlock, then the flintlock of the Civil War era and finally the percussion which was the forerunner of modern cartridge loading weaponry.

When a shot is fired, a large amount of black smoke is released and while black powder shooting compares in accuracy with modern shooting it is much more difficult. Participants also dress for the era.

For the world championship at Kitchener from Sept. 1-6, thirteen countries participated including Australia, Austria, France, Germany, Italy, Japan, New Zealand, the Netherlands, Switzerland, the United States, Spain and Venezuela.

Each country attended with 12-member teams, men and women, from which four shooters were selected for each of 12 events including, pistol events, flint matches, smooth bore matches and muskets. Medals are presented in each of the categories.

The results of the competition in the Flintlock shotgun trap segment saw the Canadian four-man team, of which Joyce was a member, place first, the Americans, who usually win, taking the silver and Germany coming in for the bronze.

For the flintlock team gold Joyce who is also the Canadian Flintlock champion, produced 18 hits in 25 shots and the team came up with 77 hits out of a possible 100 to edge the Americans by one.

Joyce admitted he was relaxed while shooting, it was only after that he was excited. "I was told I had to shoot 17 and I shot 18," he said. "It was great. All the awards were handed out just like in the Olympics...on those little platforms with the playing of the national anthems."

The competition opened Tuesday, Sept. 1 with gun inspections and on Wednesday and Thursday there were practice rounds. Friday the flint matches were held and on Saturday the percussion matches were completed. Sunday wrapped it up with the presentation of awards.

To become a member of the Canadian team Joyce qualified by winning the flintlock competition in July in Kitchener to become the Canadian champion. "It's funny," he said. "I competed in the Ontario championship and couldn't hit the side of a barn."

Team trials are held each year and shooters are required to hand in a certain number of scores each year to hold their position on the team. Run every second year, the next world competition goes to Germany and Frank is hoping to make the trip.

Joyce said one of the most enjoyable aspects of the competition was meeting the competitors from other countries. "Usually within each team there were one or two who could speak English," he said. "The countries were all pretty good and everyone had a good time."

Meanies on track

MORRISBURG — Quarterback Tom Dawley stretched the Blue Meanies winning streak to two games in Sunday morning flag football league action with a 19-13 victory over the White Ferrets.

Dawley passed to Willy Peppers and Phillip Dillabough and ran one himself in the victory while Ferrets quarterback Russell Cameron passed one to Sam Laurin and ran one in, — in the losing cause.

The Ferrets had a chance to win after driving down field only to have time run out.

In the second game Steve Casselman's Red team won 33-0 over Doug Wilson's Greens. Casselman had little trouble moving his team throwing two touchdown passes to John Vaughan and singles to Gary McInnis and Gerry Mabo. Kevin Adams returned an interception for the other Red score.

The Green team, which was missing regular quarter back Doug Wilson, was unable to move the ball past the 50 yard line.

MORRISBURG JR. B LIONS

1987 TRAINING CAMP SCHEDULE

Thursday, Sept. 17	Practice, Cornwall Complex	7:15-9:15
Monday, Sept. 21	Practice, Cornwall Complex	9:15-10:15
Monday, Sept. 28	Practice, Cornwall Complex	9:15-10:15
Wednesday, Sept. 30	Practice, Morrisburg	8:00-9:30
Friday, Oct. 2	Game, Morrisburg at Alexandria	8:30
Sunday, Oct. 4	Game, Winchester at Morrisburg	2:00
Wednesday, Oct. 7	Practice, Morrisburg	8:00-9:30
Friday, Oct. 9	Game, Alexandria at Morrisburg	8:00
Sunday, Oct. 11	Game, Morrisburg at Winchester	2:00
Wednesday, Oct. 14	Practice, Morrisburg	8:00-9:30

The 19th hole

MORRISBURG — Good weather continues to hold and the Morrisburg Golf Club remains busy with everyone trying to get in those last few games before the cold and snow arrives.

Unfortunately, Sunday's all day rain forced us to cancel the closing day tournament but we've rescheduled it for this Sunday, September 20. The draw will be made at 9:30 a.m. and tee offs will begin at 10.

For those not wanting to participate please note the course will be closed until late afternoon. At 2:00 p.m. the Cornwall Legion is in for a two-ball competition.

An extra week of work on the old number one and six greens will probably make them much better. They have now been cut several times with the greens mower and they are now in reasonable shape.

Also on Sunday the various trophies won throughout the season...championships, Air Canada etc... will be awarded. Play will be followed by a pot luck supper.

The ladies held their closing, last Tuesday night. Although the rain prevented us from playing the potluck supper was again a success. The ladies executive was dropped for a year on a trial basis but we were able to put together a strong golf committee which will be headed by Barb Sheridan who took on the position of club captain.

Congratulations go to the winning twilight team members who were Barb Sheridan, Eileen Sharkey, Nancy Henderson and Patti Beaupre.

Club members are asked to watch for a questionnaire from the Starr Group which will arrive in the mail later this week. It is asked that they be filled out and returned to the group. Remember it is from the results of this study that we will be able to determine in what direction the course and club should go.

Monday night the men wrapped up their weekly golf league with a chili supper and presentation of prizes. The first winner of the men's Monday night league was the team consisting of Jack Newsom, captain, Dave Cassell, Bill Gale and Mike Laurin.

Second place went to Garth Baker, captain, Red Cook, Brian Holland and Jeff Phifer and third went to Mitch Cassell, captain, Brian McNairn, Tim Smith and Harold Workman.



Three time champions

Morrisburg Music worked its way to a third consecutive Morrisburg Blooperball League playoff championship with a final victory over Freshmart Sunday. Pictured, front, l-r, members of the team are: Brian Froats, Bryan Armstrong, Bill Dillabough, Steve Casselman and Doug Wilson. Back, l-r: Bill Dillabough Jr., Wendy Osler, Sharon Dillabough, Sally Billings, Doug Byers, Connie King, Steve King and Lynn Dillabough. Absent were Mike Casselman, Laura Lynn Casselman and Peggy Casselman.
—McNairn photo

Blooperball

Music wins third championship

MORRISBURG — With two-game undefeated records, Morrisburg Music and FreshMart met head on in the championship playoff final of the Morrisburg Mixed Blooperball league here Sunday night and despite a 7-4 lead after two innings FreshMart was unable to break the Music stronghold on the championship.

Music rallied in the third for five runs to step ahead and from there they never looked back. Another three in the fourth to FreshMarts' one gave them a 12-8 advantage as they headed for the 13-9 win.

The win marked the third consecutive playoff championship for Music who wrapped up their regular season in first place two weeks ago.

Close for awhile

The two teams started it off close Bill Dillabough, Doug Byers, Bryan Armstrong and Steve King all scoring for Music and FreshMart answered with runs by Micky Valliquette, Danny Foss, Gary Beckstead and Sean Boulerice.

The second inning saw FreshMart move ahead starting with a run by Derek Tupper and followed by Sherry Boulerice and Micky Valiquette both crossing home plate.

But Music was not to be held back. Doug Byers started the top of the third by taking a walk and his, along with runs by Bryan Armstrong, Steve King, Connie King and Sharon Dillabough gave Music a 9-7 lead.

FreshMart managed a single run in the fourth by Danny Foss and one in the seventh by Carolyn Beckstead while Music added three more in the fourth by Byers, Armstrong and King and a single from Steven Casselman in the fourth.

Early rounds

Throughout the day a total of six games were played but the tournament was late finishing due to the rain which came down steadily until the early evening.

Opening up were the Local Heroes with an 11-6 win over Levesque and following that FreshMart downed the Manglers 6-3. Music, sitting out a first round bye thanks to their first place finish in league play, then took an 11-6 win from the Heroes and Levesque squeaked past the Manglers 14-13.

FreshMart then eliminated the Heroes from further play with a 10-2 victory and Music ousted Levesque with a 14-3 win.

Music and FreshMart advanced to the final with their two win records.

Morrisburg golf

Ladies shelve executive

MORRISBURG — The ladies section of the Morrisburg Golf Club wrapped up last Tuesday and for the first year in the history of the club there is no longer an elected executive.

For a one-year trial the ladies section will be run by a golf committee and the results will be reviewed in the fall of 1988.

The golf committee consists of eight members headed by Barbara Sheridan as ladies club captain. Also on the committee are Barb Barkley in charge of prizes, Alice Tinker morning captain, Ricki Cottrill handicap chairman, Dot MacDonald in charge of two-balls and Alice McNairn, Judy Laurin and Deanna Cassell who will run ladies nights.

Louise Irvine and Carol Dawley volunteered for the tournament committee and Lib McLellan and Margi Laurin will work on the Ladies Open.

Prizes awarded for events which took place during the summer went to Nora Markell A flight, Dot MacDonald B, Ricki Cottrill C and Carol Fairbairn D for the largest stroke reduction on the ringer sheet.

Birdie pins went to Dot MacDonald and Helen Fraser and Eileen Sharkey, Laura Lalande, Barbara Barkley, Shirley Wells, Nancy Henderson, Lib MacLellan, Diane Kempt, Audrey Fraser, Helen Fraser and Dot MacDonald all received pins for chipping in.

Ricki Cottrill, Marg Droppo, Bonnie McNairn and Barb Sheridan were the pin round winners and Ricki Cottrill received a gift for the largest handicap reduction. Cottrill started the season with a 36 handicap and finished with a 31.

BICCUM & McINTOSH LTD.
Auto, Household, Life & Commercial Insurance
ROBERT REYNOLDS
YOUR REGISTERED INS. BROKER
BUSINESS: 774-2832
WINCHESTER, ONTARIO
RESIDENCE: 543-3641
MORRISBURG, ONTARIO
SPECIAL DISCOUNTS
2 Car Discount
Low Mileage Discount
Good Driver Discount
2 Special Age Discounts
Premium Payment Plan

BOB JARVIS
613-543-2475
ARCHITECTURAL DRAFTING SERVICE
MORRISBURG, ONTARIO
RESIDENTIAL DRAFTING

SUNDAY DINNER BUFFET
FEATURING
Baked Ham with Raisin Sauce
Roast Beef
9.95 Per Person
5.95 Children Under 12
REGULAR MENU ALSO AVAILABLE
"HOMEMADE PIES" OUR SPECIALTY
SERVING 5 P.M. TO 8 P.M.
JOIN US BEFORE THE THEATRE AND ENJOY OUR DINNER SPECIALS
PAQUIN PARK MOTEL & RESTAURANT
HWY. 2 AT UPPER CANADA ROAD
Reservations 543-2026

Thom Travel Agency Limited
SUNQUEST
LAS VEGAS SALE
NOVEMBER 26 - DECEMBER 19
DIRECT CHARTER FROM TORONTO
3/4 NIGHTS ..... FROM $295.00 P.P.
7 NIGHTS ..... FROM $395.00 P.P.
INCLUDES AIR, TRANSFERS & ACCOMMODATION
TAX AND SERVICE CHARGE EXTRA
PRICE BASED ON DOUBLE OCCUPANCY
—CALL FOR DETAILS—
MORRISBURG 613-543-2133, 543-3498
CHESTERVILLE 613-448-3714

STUDIO 231
PRESENTS
Thursday, September 17th
MOLSON LITE PARTY
9:00 P.M.
DOOR PRIZES
LIVE D.J. MUSIC
GRAND PRIZE — S S MOLSON LITE BOAT
LOYALIST HOTEL
HWY. 2 MORRISBURG

SUNDAY Brunch
10 A.M. – 2 P.M.
All your breakfast favorites Plus Chef's Specials
5.95
PAQUIN PARK MOTEL & RESTAURANT
HWY. 2 AT UPPER CANADA ROAD

MARKELL'S RADIATOR SERVICE
In Business 22 Years
Morrisburg Tel: 543-3307
1/86tfc

Hunting Ethics
- Ethical hunters are concerned about the environment and non-game species.
- Ethical hunters support sound wildlife research, management, laws and enforcement.
- Ethical hunters are skilled in the use of the tools of the sport. Be it rifle, shotgun, or bow, they know its capabilities and its limits.
- Ethical hunters do not measure the success of the day afield by the quantity of game taken, rather by the quality of the experience.
- Ethical hunters observe the rules of safe and skillful firearm handling and fair chase as well as all of the regulations that apply.
- Ethical hunters do not trespass.
- Ethical hunters obey all laws.

Ministry of Natural Resources
Ontario

RCA SUPER BUYS
YOUR CHOICE
28" Consoles
899.00
GMR849R
GMR843R
GMR841R
20" ChanneLock Remote
479.00
FMR460R
599.00
VMT390
VMT285
449.00
W.L. PETERS FURNITURE & APPLIANCES
IROQUOIS SHOPPING PLAZA TEL: 652-4470 OPEN 9 - 6 - FRIDAYS TILL 9 P.M. KING STREET PRESCOTT

Senior Citizens meeting

The Morrisburg Friendship Circle of the Senior Citizens of Ontario met for their first meeting of the 1987/88 season on September 4th. It was decided, by a show of hands, that the business meetings will be held at noon on the first Friday of the month, starting on October 2nd, 1987. This was the annual meeting and all officers accepted a second term, so no changes were made in that regard. However, Maurine Casselman is the new card convenor, and she would like to be advised of any cases of serious illness or hospitalization. Her telephone number is 543-2749. The decision to meet at noon replaces the 6:00 p.m. pot luck meal in use up to now; it will still be a pot luck meal, but will take place at noon.

The officers for 1987/88 are: President, Tom McCutcheon; Vice-President, Nelda Hanes; Secretary, Johanna Rosenquist; Treasurer, Mae Fisher; Special Events, Beatrice Shaver, Tony Roosendaal; Card Convenor, Maurine Casselman; Nominating Committee, Olive Neild, Willa Johnston, Geraldine Carr; Auditors, Myrtle and Wallace Wingeat.

CHURCH SERVICES

Mass Hours at St. Mary's Church
Father J.H. MacGillivray
MORRISBURG
Saturday – 7:30 P.M.
Sunday – 11:00 A.M.
Confessions before Mass
IROQUOIS – ST. CECILIA'S
Sunday – 9:00 A.M.
Confessions before Mass

St. Lawrence Evangelical Lutheran Parish
Pastor: Christine Mussar
Tel: 543-3154
WORSHIP SERVICES
Sunday, September 20, 1987
St. Paul's, Morrisburg – 9:30 a.m.
St. John's Riverside Heights – 11:15 a.m.
Everyone is Welcome

The Presbyterian Church in Canada
Knox Presbyterian Church
Morrisburg, Ontario
Minister: Rev. Bruce Kemp
Organist: Mrs. Marion DeGray
Sunday, September 20, 1987
11:00 a.m. – Morning Worship
11:00 a.m. – Sunday School
Nursery Available
Dedication of Sunday School teachers
The local Legion, Branch 48, will join us for their annual church parade.
"A warm welcome awaits all"

Christian Reformed Church
Williamsburg, Ontario
Minister: Rev. Wieger DeJong
Assistant Pastor
Walt DeRuiter – 543-2597
Sunday, September 20, 1987
Worship Services Every Sunday
at 8:30 a.m., 10:30 a.m., 7:30 p.m.
Nursery provided during both services
You are invited to worship with us
FAITH 20 can be viewed every morning
at 5:00 a.m. on Channel 6

Morrisburg Pentecostal Tabernacle
Pastor Rev. Robert Farbin
CHURCH 543-2681 HOME 543-3450
Sunday, September 20, 1987
9:45 a.m. – Family Bible Hour
10:45 a.m. – Morning Worship
7:30 p.m. – Praise Gathering
DIAL-A-PRAYER 543-3456

The United Church of Canada
Lakeshore Drive United Church
Morrisburg, Ontario
Telephone: 543-2353
Minister: Rev. Donald Smith, B.A., M.Div.
Organist & Choir Leader: Mark Garlough
Sunday, September 20, 1987
11:00 a.m. – Worship Services
Sermon Title
Religious Ignorance Is Deadly
Sunday School

Williamsburg United Church
Minister: Rev. Ted Power
Organists
Joanne Stevens & Susan Barkley
Sunday, September 20, 1987
10:30 a.m. – Welcome to worship with us
Sunday School & Nursery
Home and Office Telephone 535-2500

The Anglican Church of Canada
PARISH OF MORRISBURG & IROQUOIS
Rev. David Crawley, Rector
Office 543-3904 Home 543-2867
Sunday, Sept. 20 Pentecost 15
HOLY COMMUNION
St. James', Morrisburg – 8 a.m. & 11 a.m.
St. John's, Iroquois – 9:15 a.m.

Round-Up Time at IGA
WITH EVERYDAY, EVERYWEEK
warehouse prices

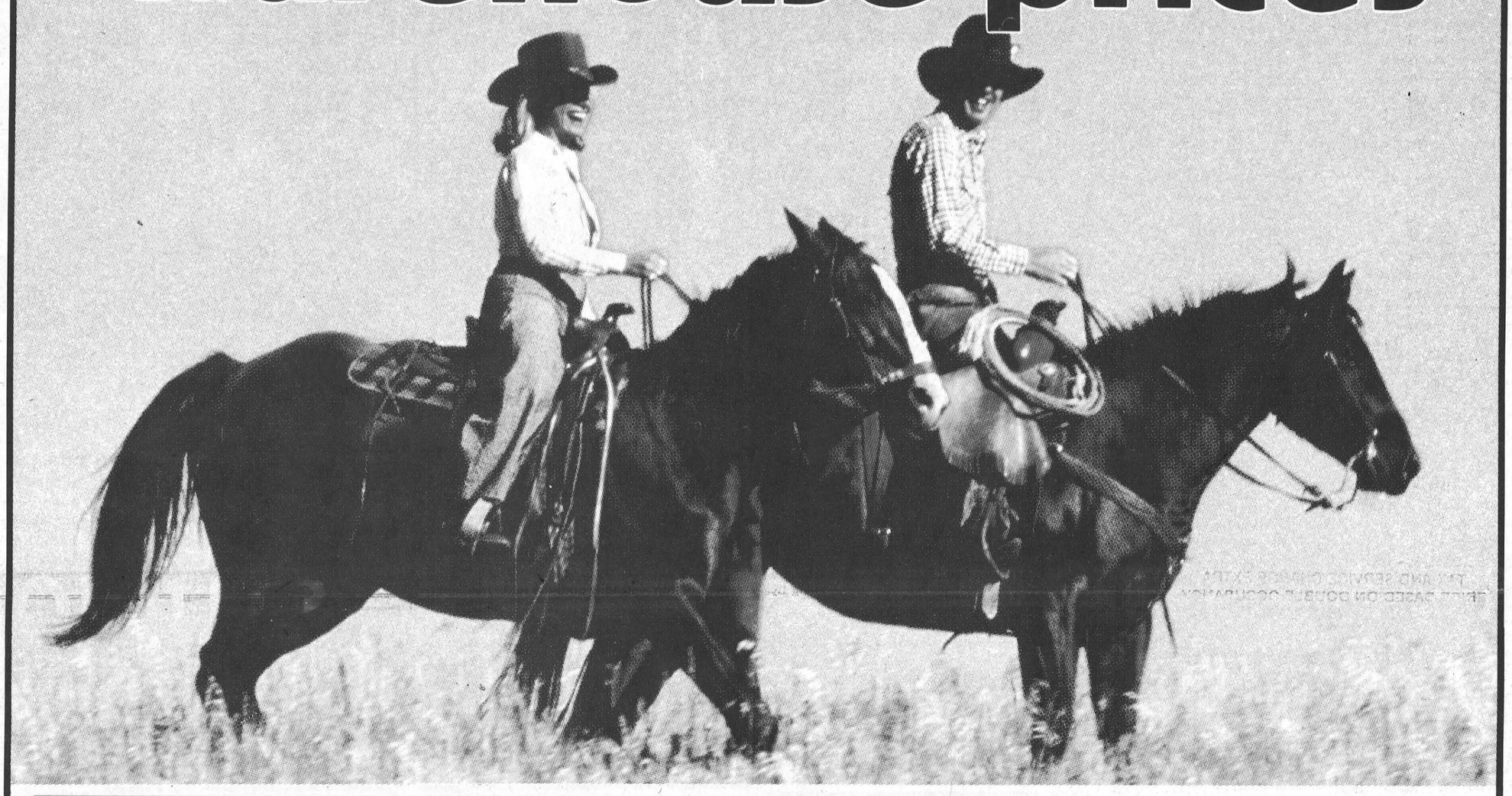

WAREHOUSE PACKS

NEW YORK STEAKS
STRIP LOIN
CUT FROM CANADA GRADE A BEEF
12.96 /kg
5.88 /lb
PRICE APPLIES TO WAREHOUSE PACKS ONLY.

EYE OF ROUND STEAKS
CUT FROM CANADA GRADE A BEEF
9.66 /kg
4.38 /lb
PRICE APPLIES TO WAREHOUSE PACKS ONLY.

OUTSIDE ROUND STEAK ROASTS
EYE REMOVED
CUT FROM CANADA GRADE A BEEF
5.91 /kg
2.68 /lb
PRICE APPLIES TO WAREHOUSE PACKS ONLY.

INSIDE ROUND STEAK ROASTS
CUT FROM CANADA GRADE A BEEF
8.11 /kg
3.68 /lb
PRICE APPLIES TO WAREHOUSE PACKS ONLY.

EFFECTIVE FOR 4 WEEKS
TUESDAY, SEPTEMBER 8 UNTIL CLOSING SATURDAY, OCTOBER 3, 1987.

THE SEPTEMBER ISSUE OF IGA's WAREHOUSE PRICE CATALOGUE IS NOW AVAILABLE.
GET YOUR COPY WHEN SHOPPING IGA.

PRESCOTT IGA NEW STORE HOURS
MONDAY TO FRIDAY 8 A.M. – 9 P.M.
SATURDAY 8 A.M. – 6 P.M.

Fight over Newington communal well heats up

OSNABRUCK TWP — Tempers flared at a council meeting here Tuesday night as Newington residents again protested the planned community well system for their hamlet.

Council received four letters objecting to the plan, which would install a community well in Newington at a cost of $1,200 per home. The problem started five years ago, when four septic tanks were discovered to be discharing waste into a nearby creek. Three tests were conducted on wells by the Ontario Ministry of Environment, and 80 per cent failed at least one time.

But John Farbotrick, a resident of Newington, said his well was tested by the Ministry of Health when he purchased his property and was found to be in perfect working order.

In a letter to council he stated that the proposed community well system would force him to drink water that is chlorinated and inferior to the water he presently drinks.

"My present water is both adequate and plentiful for my needs," he wrote. "I believe I have a constitutional right to have the freedom to enjoy my premises and its offerings without interference from anyone."

Because the proposed system is a closed system with a limited number of outlets, he said he could not subdivide his six acre lot or encourage his children to some day build on the property. The lack of development opportunity would force him to sell his property at a substantial loss.

Received complaints

"This whole thing started because we received several complaints from people about bad water," said road and sewer superintendent Bart Whitton. "Then MOE appointed an engineer to study the problem and this is the solution."

Whitton said a questionnaire was sent to Newington residents two years ago along with the estimated cost of the project to each household and most favored the community well system.

"Some people bought cheap land and have had water problems for five years and they want into the system because it will improve their property," said Farbotrick. "I had good water so why should I pay for my neighbor's water? I paid $2,200 for a well when I bought my house and now council wants me to abandon that well and pay an additional $1,200 for water that's not as good as I have."

Another Newington resident Neil Rupert said the municipality shouldn't be able to force a private owner into something he doesn't want. He said his water supply is adequate and pollution free and sees no reason why he should hook up to a communal water system at his own expense to accommodate other people.

But councillor Carson Elliott said both MOE and the Ministry of Health said the water supply isn't safe and if someone becomes ill from the water, "council is going to take the rap."

Bylaws delayed

The passage of three bylaws allowing the project to begin were postponed. The documents have been sent to Toronto for further clarification and possible improvements.

MOE will pay 85 per cent of the estimated $551,750 project cost. The remainder will be split between the 110 property owners at a cost of approximately $750 plus an extra $500 to lot the line to each home if necessary. A yearly maintenance fee of $82.15 will also be charged to each home.

The plan calls for two wells, the old Kraft well and another at the Newington Fairgrounds, to supply water to the hamlet. Once the bylaws are passed homeowners have nine months to hook into the system or face a $2,000 fine. If the bylaws are passed objectors have 30 days to file an appeal with the Ontario Municipal Board. An OMB hearing could delay the project for another year.

THOMPSON LUMBER
IROQUOIS, ONTARIO
STORE HOURS
Saturday, September 19th
EARLY CLOSING
12:00 P.M. NOON
36-7c

OBITUARIES

Lonnie Melvin Campbell

Lonnie Melvin Campbell, a retired police paramedic from the U.S.A., a resident of Canada since December 1985, and most recent employed at the Ottawa Civic Hospital, died suddenly at that hospital on August 26th. He was 51 years of age.

Born at Erwin, N.C., he was a son of the late Curtis Campbell, and Lola Gertrude Dorman Campbell, who survives. He graduated from Grade 12 in Sunter, S.C., was a 9-year veteran with the U.S.A.F., first as a pilot and later as dental technician. He joined the New Orleans, La police force in 1965, served in Tax Unit, as scuba diver, and in EMS (emergency medical services). He attended Tulane Medical School, and in 1979 graduated as a police paramedic: EMT - P. He later was Police Training Officer of the EMS, retired from N.O.P.D. in 1981 and became liason officer of EMS of Southeast Louisiana. He later managed a medical clinic in Metaine, La., until moving to Canada in December, 1985.

On March 1, 1986, he was married at Knox Presbyterian Church, Morrisburg to Gay (Kim) Smith, who survives. Also surviving, are his mother, three sons: Lonnie Jr., Robert and Gregg, of Kenner, La.; a sister Marjorie of Erwin, N.C.; a granddaughter Stephanie of Kenner.

Funeral service was conducted in Morrisburg at the Fairbairn Funeral Home on August 28th at 11:00 a.m., with Rev. Bruce Kemp of Knox Church officiating. A further service was at Erwin, N.C. on August 30 at 3 p.m., with interment following in Erwin Memorial Park, North Carolina.

Pall bearers in Canada were: Gary Foss, John van de Kamp, Lyle Munro, Basil Young, John Kennedy, Roger Johnston, also five Morrisburg O.P.P. officers. At the funeral in Erwin, pall bearers were members of the Erwin Police Department.

Inda Beckstead

A well known resident of the Morrisburg area for most of her life, Inda Beckstead died at Winchester District Memorial Hospital on Wednesday, September 9th, following an illness of some five weeks. She was 87 years of age.

Born in Matilda Township on September 3rd, 1900, she was a daughter of the late George Larmour and his wife, Edith VanAllen. She attended area schools and was married on September 15, 1920, to Grant Beckstead, who predeceased her in December, 1972.

She is survived by a daughter Ruth (Mrs. James Styles) Iroquois, two sons; Harry Beckstead and his wife Arlie of Brockville, Glenn Beckstead and his wife Donna of Ottawa; a sister Ruth (Mrs. K. Barrington) of Brockville; also by seven grandchildren and six great-grandchildren. She was predeceased by three brothers; Dalton, Fred and George Larmour.

Friends were received at the C.W. Marsden Funeral Home, Iroquois, where service was held on Friday, December 11th, at 2 p.m., with Rev. Donald Smith officiating. Interment followed at Fairview Cemetery, Morrisburg.

Pall bearers were: David Styles, Scott Beckstead, Craig Huff, Seigfried Leng, Gerry Vingerhoed and John Bailey.

THANK YOU

electors of Stormont, Dundas, Glengarry and East Grenville

Please accept my appreciation for the confidence placed in me by your support on my re-election.

I will continue to represent all constituents as your M.P.P. at Queen's Park.

Sincerely,
Noble, Elaine and Family

freshmart™
DAIRY RD. MORRISBURG STORE ONLY TEL: 543-3881

regular ground beef freshly ground /kg 2.84 lb. 1.29
pure apple juice Graves 48 fl. oz. tin .99
Kraft macaroni & cheese dinner with coupon* *and the purchase of 4 pkgs. 225 g pkg. .39 without coupon .54
product of Canada Canada no. 1 potatoes 10 lb. bag .88

sweet pickled cottage rolls Burns /kg 5.71 lb. 2.59
regular or barbecue Burns wieners 450 g pkg. 1.69
from the shoulder, butt fresh (butt chops) pork steaks /kg 3.51 lb. 1.59
from the shoulder, butt boneless pork roasts /kg 3.95 lb. 1.79
DELI at selected stores deli sliced cooked ham loaf /100 g .44 lb. 1.99
DELI at selected stores 3 varieties Burns deli sliced popular deli loaves /100 g .44 lb. 1.99
60% whole wheat or thin white Weston's sandwich bread 675 g loaf .89
flaky Home Pride dinner rolls pkg. of 12 .99
regular or honey nut General Mills cereal Cheerios 400-425 g box 1.99
selected varieties fancy Del Monte fruit 14 oz. tin 1.29
frozen Boston Blue fish krisps or fries in light batter or thrift pack sticks Blue Water fish 680-700 g pkg. 3.69

Mary Miles sliced side bacon 500 g pkg. 1.99
product of U.S.A. Canada no. 1 canta-loupes ea .99
Clover Leaf chunk light tuna in water or oil 6.5 oz. tin .99
Kraft process cheese food regular (16's) singles with coupon 500 g pkg. 2.69 without coupon 3.09
Canadian Queen lunch meats popular 8 varieties including salami & summer sausage 175 g pkg. .99

product of Canada Canada no. 1 cabbage 2/.99
product of U.S.A. Canada fancy Granny Smith apples /kg 2.18 lb. .99
product of Canada Ontario no. 1 green peppers /kg 1.30 lb. .59
product of U.S.A. spinach 10 oz. cello pkg. .89
product of Spain lemons 4/.99
fresh carnations bunch 1.99
whip topping Nutriwhip 500 mL cont. 1.59
plain, sugar or cinnamon Weston's donuts pkg. of 12 1.29
selected varieties, regular or light mini desserts Laura Secord 4 x 142 g cont. 1.99
selected varieties Fairlee fruit juice 2 L plastic cont. 1.49

Snoopy fruit drinks selected varieties 3 x 250 mL tetra special .99 case sale 9 x 3 x 250 mL tetra pak 6.99
WITH EACH 9 x 3 x 250 mL case purchase, get a FREE Snoopy School Kit while supplies last.

frozen concentrated, selected varieties or Sun Pac orange juice 12.5 fl. oz. tin .99
selected varieties frozen Green Giant vegetables 300-350 g pkg. .99
plus deposit (6.5¢/100 mL) regular or diet 7-UP or Pepsi 750 mL btl. .49
potato or snacks Hostess chips 200 g bag 1.59
selected varieties, Nature Valley chewy granola bars or Fruit Corner roll ups 225 g/110 g box 2.49
selected varieties Cadbury instant hot chocolate 10 x 15-30 g env. 2.29
white or concord Welch's grape juice 1 L cont. 1.99
cranberry, cranapple or cranraspberry Ocean Spray cocktail 40 oz. cont. 1.99

selected varieties Fairlee drinks & juices 5/.99 175 mL cont.
Crisco oil 2 L cont. 4.99
Crisco shortening 1 lb. pkg. .99
selected varieties cat food 9 Lives 170 g tin .39
regular or unscented fabric softener Bounce box of 40 sheets 4.69
selected colours Scottie facial tissue economy size box of 200 .99 (Scottie petal white handy facial tissues box of 100 - .69)
selected colours jumbo Scottowels Plus paper towels 2 roll pkg. 1.99
lemon-lime or menthol Gillette Foamy shaving cream 200 mL cont. 2.59

SHOP OUR ANNUAL MAJOR MANUFACTURERS' President's Sale
Mott's clamato regular or extra-spicy 1 L cont. 1.79
Tide powdered laundry detergent regular or unscented, powdered with coupon 6 L box without coupon 4.59 3.99
Betty Crocker Super Moist cake mix selected varieties 510 g box .99
Cottonelle bathroom tissue white or champagne 8 roll pkg. 2.69

save 15¢ with this coupon and 4 purchases of a 225 g box of Kraft macaroni & cheese dinner with coupon .39 without coupon .54
Limit one coupon per family purchase. Coupon valid until Saturday September 19, 1987 at freshmart™. #NG5040

save 40¢ with this coupon and the purchase of a 500 g pkg. of process cheese food (16's) Kraft cheese slices 2.69 with coupon without coupon 3.09
Limit one coupon per family purchase. Coupon valid until Saturday, September 19, 1987 at freshmart™ stores only. #NG5039

save 60¢ with this coupon and the purchase of a 6 L box of regular or unscented Tide laundry detergent with coupon 3.99 without coupon 4.59
Limit 1 coupon per family purchase. Coupon valid until Saturday, September 19, 1987 at freshmart™ only. For redemption, mail to: H.A. Watts, Box 2140, Staiton 'A', Toronto, Ontairo, M5W 1H1 #TDE036

"I love Somerset cookware" DINAH SHORE
COLLECT A DIFFERENT PIECE EACH WEEK FOR 9 WEEKS
WITH EACH $10.00 GROCERY PURCHASE, PAY A SPECIAL RETAIL FOR OUR FEATURED COOKWARE PIECE OF THE WEEK. SOMERSET IS EXQUISITELY MADE OF HEAVY GAUGE STEEL, TO INSURE EVEN HEAT DISTRIBUTION FOR NATURAL TASTING, FLAVOURFUL FOODS. "I LOVE SOMERSET, AND YOU'LL LOVE IT TOO!"
COMPLETED PIECES AVAILABLE AT SPECIAL SAVINGS - SEE OUR INSTORE DISPLAY
THIS WEEK'S FEATURE 5 QUART COVERED DUTCH OVEN EACH 22.99

Independently owned & operated

Prices effective until Saturday, September 19, 1987. We reserve the right to limit quantities.