THE WINCHESTER PRESS

VOL. FIFTY-TWO. WINCHESTER, ONT., THURSDAY, SEPTEMBER 22nd, 1938. NO. 21

Picadilly
THEATRE
Williamsburg, - Ont.

Now Showing
FRIDAY & SATURDAY
September 23 and 24
"CALL OF THE YUKON"
—with—
Beverley Roberts, Richard Arlen and Lyle Talbot

James Oliver Curwood's dramatic masterpiece..a dynamic drama of the frozen North, from the pen of the greatest ot all writers of outdoor stories

For Next Week
MONDAY & TUESDAY
WEDNESDAY & THURSDAY
September 26, 27, 28, 29
"TEST PILOT"
—Starring—
Clarke Gable and Myrna Loy, the King and Queen of the Screen; and Spencer Tracy, the year's Academy Award winner, with Lionel Barrymore and a cast of thousands.

"GREAT" is the word for this movie.

"GREAT" because its three fine stars eclipse even their past performances that won them the screen's highest honors.

"GREAT" because of the spectacle of its amazing thrills, its hundreds of flying ships, its thousands of daring men..and...

"GREAT" because of the grand story of love and sacrifice that makes it part of your own throbbing heart.

Its the greatest triumph of three great stars.....and the biggest picture that M. G. M. ever made.

FRIDAY & SATURDAY
September 30, October 1
"BOOTS AND SADDLES"
starring your favorite,
GENE AUTRY
Your Western King of Song and Saddle, in a repeat engagement.

For this picture—Three Shows—Commencing 7 p.m., 8.40, and 10.10.

MATINEE DAILY at 3 p. m.
NOTE: — SPECIAL PRICES FOR CHILDREN ON SATURDAYS
Saturday Matinees 10c; Saturday Evenings 35c, if unaccompanied by parents.

Coming Events

Maple Ridge School Fair postponed until Thursday, Sept. 29th.

Plan now to attend the Anniversary Dinner in connection with the United Church Anniversary, on Monday evening, October 3rd. Dinner served from 5.30 p.m. Tickets 35 cents.

Miss Clara Irving is resuming her teaching of Piano for advanced pupils, also an easy and delightful method for young beginners. Terms reasonable. Home, Main Street, W. Phone 117.

AUCTION SALE OF HOUSEHOLD EFFECTS

An auction sale of household effects will be held at the home of Mrs. J. E. Hutt, Main Street, West, on Saturday, October 1st. Watch for posters and advt. in next week's Press.

ROSS MORROW, Auctioneer.

WESLEYAN METHODIST CHURCH

A Sunday School and Young People's Convention beginning Friday morning and continuing to Sunday evening. Three Services each day, and S. S. at 9.30 a.m. Sunday morning. The main speaker is Rev. William Smith, of Kansas, U. S. A. All are welcome to attend these services.

UNITED CHURCH SERVICES

10.30 a.m., "Spiritual Photography." 11.30 a.m., Sunday School "Promotions." 3 p.m., Harmony; 7.30 p.m., Second sermon in series, "How can we make our Christianity more Christian." Service followed by a "Forum" meeting for discussion of the topic.

Monday, 4.15 p.m., Trail Rangers Organization meeting.

Tuesday, 4.15 p.m., Tuxis Boys Organization meeting.

Wednesday, 7.30 p.m., Mid Week Service.

Thursday, 8.00 p.m., Y. P. U.

Friday, 6.30 p.m., Junior Choir; 7.30 p.m., Senior Choir

Sunday, Oct. 2—Anniversary Services. Rev. R. Nicholson of Kemptville, will be the guest speaker.

Monday, Oct. 3rd: Anniversary Dinner, followed by a program.

THANKSGIVING DAY
MONDAY, OCTOBER 10th
ENJOY A LONG WEEK-END!

LOW RAIL FARES
Between all points in Canada and to certain destinations in the United States.

FARE AND ONE-QUARTER FOR THE ROUND TRIP

Tickets good going from noon *Friday, Oct. 7, until 2 p.m., Monday, Oct. 10, 1938. *Where no P.M. train service Oct. 7 tickets good on A.M. trains.

RETURN LIMIT to leave destination not later than midnight, Tues., Oct. 11, 1938.

MINIMUM SPECIAL FARE
Adults or Children 25c

Full information from any agent
CANADIAN PACIFIC

LUBRICATION!
Is The LIFE Of The Modern Motor Car!

THE AUTOMOBILE OWNER

Who has his automobile lubricated at regular intervals and who has the engine of his car gone over regularly will be more than repaid for the slight expense in time and money by the increased service he will get from his car. Each make of car has its own requirements as to type and grade of Lubricants to be used in order that it may be properly lubricated. We recognize these as very important facts, and offer DURING THE MONTH OF SEPTEMBER

THOROUGH CHASSIS LUBRICATION 60¢
FRONT WHEEL LUBRICATION 25¢
All Work Guaranteed.

Melvin's Garage,
SALES & SERVICE
Phone 113 - - Winchester

David Melvin Leads Local H. S. Athletes

Keen competition featured the High School Field Day which was held on the local Agricultural grounds on Friday afternoon, and attended by a large crowd of spectators.

David Melvin was the outstanding athlete of the meet, winning 25 points, to give him the title of Senior Boys' Champion. He will lead the local school's representatives at the Meikle Cup competition to be held in Cornwall in the near future. In the junior events Gerald McKendry led with 22 points, while Leigh Summers and Max Boyd were awarded Intermediate and Midget championships with 22 and 15 points respectively.

There were no entries in the senior girls' events. Intermediate honors were won by Evelyn Holmes with 13 points; Junior by Alta Kennedy with 12 points, and Midget, by Jean Stewart with 15 points.

The judges for the different events were Rev. W. D. Turner, Ralph McKendry, Ronald Cass and Douglas McKercher; starter, Arnold Duncan; timer, George Utman; announcer, Sparling Dukelow.

The refreshment booth on the grounds was in charge of Cynthia Barnard, Sybil Summers and Jean Smith.

A complete list of the events follow:

Senior Boys

100 Yards Dash—David Melvin, Wendell Atchison, Ken. Boyd. Time 10 3-5 seconds.

High Jump—David Melvin, Wendell Atchison, Ken Boyd. Height 5 ft., 1 inch.

Broad Jump—David Melvin, Ken Boyd Wendell Atchison. Distance, 18 ft., 4 ins.

120 Yd. Hurdles—David Melvin, Wendell Atchison, Ken Boyd. Time, 15 4-5 seconds.

440 Yards Race—David Melvin, Wendell Atchison, Ken. Boyd. Time, 1 min., 1 4-5 secs.

Intermediate Boys

100 Yards Dash—Glen Campbell, Leigh Summers, John McKercher. Time, 11 4-5 secs.

220 Yds. Dash—Glen Campbell, Leigh Summers, John McKercher. Time 28 1-5 secs.

Broad Jump—Leigh Summers, Rae Hirst, Glen Campbell. Distance 15 ft.,1 inch.

High Jump—Rae Hirst, Leigh Summers, John McKercher. Height, 4 ft. 8 inches.

120 Yards Hurdles—Glen Campbell, Leigh Summers, John McKercher. Time 19 1-5 secs.

Half Mile Race—Leigh Summers, John McKercher, Rae Hirst. Time, 2 min. 56 secs.

Junior Boys

100 Yards Dash—Gerald McKendry, Lyle Sheldrick, Hartley Allison. Time 12 secs.

220 Yards Dash—Gerald McKendry, Lyle Sheldrick, Ralph Walker. Time, 30 secs.

Broad Jump—Lyle Sheldrick, Edwin Boyd, Hartley Allison. Distance, 13 ft., 1 1-2 inch.

High Jump—Hartley Allison, Ralph Walker, Gerald McKendry. Hight 4 ft., 4 inches.

120 Yards Low Hurdles: Gerald McKendry, Ralph Walker, Lyle Sheldrick. Time, 20 secs.

Half Mile Race—Gerald McKendry, Ralph Walker, Lyle Sheldrick. Time, 3 min., 18 secs.

Midget Boys

75 Yards Dash—Dan Cameron, George Carlyle, Max Boyd. Time, 10 1-5 secs.

Broad Jump—George Carlyle, Max Boyd, Roy Campbell. Distance, 13 ft., 2 1-2 inches.

High Jump—Max Boyd, George Carlyle, Dan Cameron. Height, 4 feet.

Half Mile Race—Max Boyd, Lee Anderson, Dan Cameron. Time, 3 mins., 5 4-5 secs.

Intermediate Girls

Broad Jump—Georgena Barkley, Evelyn Holmes, Doris Suffell. Distance, 11 feet, 8 inches.

75 Yards Dash—Evelyn Holmes, Doris Suffell, Ada McConnell. Time, 11 secs.

High Jump—Evelyn Holmes, Georgena Barkley, Doris Suffel, Height, 3 ft. 5 ins.

Junior Girls

Broad Jump— Alta Kennedy, Fanny Coons. Distance, 11 feet.

75 Yards Dash—Awarded to Alta Kennedy, only entry.

High Jump—Patti Cass, Fanny Coons, Alta Kennedy. Height, 3 ft. 3 inches.

Midget Girls

75 Yards Dash—Jean Stewart, Marion Helmer, Patti Cass. Time 10 secs.

Broad Jump—Jean Stewart, Wynona Rennick, Geraldine Acres. Distance, 10 ft. 5 inches.

High Jump—Jean Stewart, Patti Cass, Wynona Rennick. Height 4 ft. 1 inch.

Open Events

Peanut Race (Girls)—Ada McConnell, Ann McDonald, Doris Suffel.

Walking Race (Girls)—Dorothy O'Neil, Jean Stewart, Wynona Rennick.

Three-Legged Race—Jean Stewart and Wynona Rennick, Ruth Churchill and Marrion Herriman, Fanny Coons and Ann McDonald.

Bicycle Race—Doris Suffell, Georgena Barkley, Alta Kennedy.

Softball Throw—Alta Kennedy, Geraldine Acres, Ada McConnell.

Boys' Bicycle Race—Earl Fawcett, Gordon Ennis, Ormond McConnell.

Boys' Wheelbarrow Race—Raymond Clements and Leslie Summers; Dan Cameron and Frankie Kellogg; Ken. Boyd and Ralph Walker.

APPOINTED RECTOR

Rev. J. A. L. Ellacott. of Ashton, has been appointed to the parish of Winchester by Most. Rev. J. C. Roper, Archbishop of Ottawa. Mr. Ellacott is a brother-in-law of the late Rev. W. S. Weary, who acted as rector of the same parish for many years, and is at present rural dean of Carleton county.

Rabbi Petegorsky Addresses 100 Club

The opening meeting of the local 100 Club for the fall and winter months was held last evening at Hotel Winchester with the President, Centurian Harold Lannin, in the chair. During the repast, Centurian Bill Agnew led in the customary sing-song after which a short business session was held.

Centurians F. M. Cass and Harold Lannin gave a report of the International Convention held at Lachute, Que. Centurian Cass was elected to the directorate of the Association at the meeting. An important discussion took place as to whether or not the name of the International would be changed. It was decided to leave the decision to the various clubs.

A financial statement of the annual Field Day was given by the Treasurer, in which it was pointed out that the net proceeds of the day amounted to over $115. The half yearly balance stands at over $235, so that the Club may continue its welfare work at the discretion of the committee.

Centurians A. H. Hawkins, Alex Davidson and W. A. Rowat were winners in the prize boost sponsored by the President, Harold Lannin, and conducted in his behalf by Cent. Bill. Agnew.

Centurian Hy. Bessin introduced the guest speaker of the evening, Rabbi Petegorsky, of Ottawa, the youngest Rabbi ever ordained in this country. The speaker chose for his subject "This Cock-eyed World," and dealt with the phase of the question concerning the Jewish People in Europe.

Speaking fluently and with sincerity of purpose, Rabbi Petegorsky told of the persecution and suffering of the Jewry of Germany and Austria. He related many appalling cases which illustrated the wretched way in which Jews of Austria and other Central European countries are compelled to live. The most serious situation, he said, existed in Poland whre two million Jews are suffering every manner of degradation. The Jews of Central Europe are on the verge of extinction, said the Rabbi, unless other countries intervene in their behalf.

Dealing with the reasons for such persecution, the speaker declared that Hitler points to Jews as Communists and international financiers. The German dictator blames the Jews for economic conditions in that country and directs the animosity of the masses against the defenceless people in order to divert attention from the government which is solely responsible for prevailing conditions. The same situation is to be seen in Italy where Premier Mussolini is directing an attack on the Jews. 40,000 Jewish people in that country are said to be responsible for the ills of 40,000,000 inhabitants. The absurdity of such a belief demands no retort, claimed the speaker.

The problem is one, not for the Jews alone, but for every country in the world. Five million Jews are being persecuted and driven from their homes. They must find a haven in some land. Callous indifference to the suffering of such people cannot help but weaken the sinews of civilization, said the Rabbi.

Emigration to Palestine is one solution, but the British Government has curbed immigrants, said the speaker. Such being the case, other countries must lower the barriers caused by rigid immigration laws and permit these refugees to find a means of livelihood.

Rabbi Petegorsky closed his remarks with a strong protest against the hypocrisy of modern nations. What a difference, he declared, between a German minority and a minority in Germany.

Yet nations accede to the demands of the dictator concerning the Sudeten Germans without lifting one voice in protest against persecution of the Jewish minority in Germany. This hypocrisy is the cancer that is gnawing at the vitals of civilization and. will lead only to chaos and revolution if not curbed in the near future.

The appreciation of the Club was expressed to Rabbi Petegorsky by Cent. W. J. Stewart and James J. Gray, after which the meeting closed.

BIRTH

At Dundela, on Tuesday, Sept. 13th, 1938, to Mr. and Mrs. Lorne Bell, a son.

Local Farmer Injured When Car Strikes Milk Waggon On Highway

Mr. Gerald Howes, district farmer, suffered painful injuries to his back on Saturday evening, when he was thrown from a milk waggon, while enroute to to the local cheee factory.

According to Constable Herbert Helmer, who investigated the accident, Mr. Howes was travelling north on the right hand side of the road about 6.30 oo'clock Saturday evening, when an automobile, proceeding in the same direction and driven by Wilfred Garlough, of Finch, is alleged to have crashed into the rear of his milk waggon, causing Mr. Howes to be thrown from the vehicle and upsetting two cans of milk which he was hauling to the cheese factory at the time. The milk, approximately 180 lbs., was spilled on the highway, while the waggon was considerably damaged.

In his fall, Mr. Howes suffered injuries to his back, as well as other minor bruises. He was attended to by Dr. J. J. McKendry. The constable stated that the horse-drawn vehicle was equipped with a regulation light, and that a charge of reckless driving would be laid against the driver of the car.

Telephone 21, the Winchester Press, when you need any job of printing.

Severe Wind Storm Does Much Damage

Rising to almost cyclonic proportions, a severe gale swept through this district last night commencing shortly after midnight. Accompanied by heavy rains, the wind sprang up suddenly from the south-west and as the hours passed, it increased in intensity until it reached a velocity of 45 miles an hour.

Trees were blown down in many sections and power and telephone lines suffered extensively from falling branches. In Winchester several large trees fell prey to the wind. On Gladstone Street, a large maple crashed across the street from the residences of Messrs. Louis Bouchard and Orren Coughler. Opposite the residence of Mrs. James H. Ross on Alexander St., a branch swept across the power lines, snapping the pole off at the base and leaving it dangling on the tangled wires.

Power Lines Affected.

In an interview with the Press this morning, the local Hydro Superintendent. Mr. T. O. VanBridger, stated that power lines were out of service in many parts of the country. In the Iroquois area 12 poles are down through falling trees and other causes. Minor disruptions to service are numerous and it will be some time before complete service is resumed.

108 Are Dead.

The storm is the aftermath of the violent gale that swept over Cape Hatteras and the entire Atlantic seaboard last night leaving in its wake 108 dead and millions of dollars in property damage. As the storm swept northward along the coast it left a trail of desolation, darkened cities, villages and towns, disrupted power lines and communication. Weather officials reported it was headed toward Canada early in the evening.

Hits Montreal and Quebec.

The storm struck Montreal about 11.30 p.m. and throughout the night the hurricane-like wind lashed the city. Trees were uprooted and sections of the metropolis were without power for hours. Only one death was reported there when Robert A. Darwin, 25, was struck by a falling power line. In East Sherbrooke roofs were torn off many small houses and considerable damage done to property by falling trees.

TELEGRAPHER TO RETIRE

Veteran of the key, Melvin Coons, native of Winchester who was 70 years old last week, will retire on October 1 from the service of the Western Union Telegrahp Company, which he has served for the past 34 years as manager of the Massena office. A son of Solomon Coons, he went to Canton, N. Y., at the age of 25 years to take a position in a grocery store and, studying telegraphy at home, managed the Western Union office there before going to Massena.

POLICE COURT NEWS

Cases disposed of by Magistrate John McCormick in local police court on Monday were as follows:

Ray Cooke, Cass Bridge, reckless driving, fined $10.00 and costs of $9.65, with his driving license suspended for 30 days.

Wellinngton Hanes, Township of Winchester, reckless driving, fined $10.00 and $6.95 costs, and license suspended for 10 days.

Harold Barkley. Williamsburg, fined $10.00 and costs of $7.70, for shooting craps.

Five young men from Matilda Township pleaded guity to trespassing in a garden and were each assessed $1.00 and costs.

Cardinal Minister Elected Moderator of The Presbyterian Church In Canada For Ensuing Year

At the meeting of the Brockville presbytery of the Presbyterian church held in Prescott on Tuesday last, Rev. A. R. Gibson, minister of the Cardinal and Mainsville charge, was elected moderator for the ensuing year, Rev. William Merrillees, of Westport, being re-appointed clerk. The presbytery nominated Rev. T. McAfee, Arnprior, as moderator of the synod of Montreal and Ottawa and recommended H. Keith Markell, B.A., who has been student pastor at Stone's Corners, Jesse Bigelow, B.A., student at Chesterville and Dunbar, and T. Lamont, B.A., student at Morewood and Russell, as students of the Montreal Presbyterian College. The call extended to Rev. B. D. Armstrong, B.A., of Uptegrove, Ont., by the congregation at Kemptville was sustained and his induction was arranged to take place on September 30 with the moderator, Rev. A. R. Gibson, presiding. Rev. H. P. Maitland, Spencerville, Rev. W. D. Turner, Winchester, and Rev. T. M. Revie, Mountain, will take part in the service.

PASTEURIZATION OCTOBER 1st

A new law, which forbids the sale of milk, cream, or buttermilk unless the product is pasteurized, comes into effect Oct. 1. Farm women who have been selling cream on the market find that they will either have to discontinue sales or have their cream pasteurized. The new law forbids the pasteurization of cream at home, unless the home is equipped with a pasteurization plant. Merely putting the cream in hot water and bringing it up to the heat required for pasteurization is not permitted in private homes, because there is always the chance that the cream will not be treated correctly during the process.

Young People's Rally Held Here Saturday

Over 200 delegates, representing nearly every Young People's Union in the Montreal-Ottawa Conference of the United Church of Canada, as well as members of local auxiliaries, assembled here on Saturday afternoon and evening to take part in the annual young people's rally.

Softball Features.

Featured on the afternoon program were two well-played games of softball. The first contest was a semi-final game between Finch, champions of the Stormont-Glengarry Presbytery, and Parkdale, Ottawa Presbytery champs. These teams were evenly matched, with Finch winning by a score of 13-12.

The officials were Lester Brown of Hallville and Randall Wylie of Winchester.

As Montreal Presbytery was not represented by a softball team, Hallville, champions of Dundas-Grenville Presbytery, and last year's cup-winners, drew a bye in the first round. In the final game they defeated Finch by a 14-2 score. This game was somewhat one-sided, with Roy Hastings, the Hallville pitcher, turning in a brilliant game.

The umpires were A. Percival and W. Forward, of Ottawa.

The line-ups of the different teams were:

Finch—E. St. Pierre, c; D. Droppo, 1b; F. Ouderkirk, 3b; W. Swerdfeger, ss; J. Ouderkirk, rf; E. Ouderkirk, lf; K. Droppo, cf; B. Ouderkirk, p; D. McLean, 2b.

Parkdale—D. McLeod, c; A. Percival, 1b; W. Dunn, lf; B. McFarlane, 3b; D. Forward, rf; A. Campbell, ss; M. Mitchell, 2b; E. Olmstead, p; H. Hall, cf.

Hallville—R. Hastings, p; L. Hyndman, 3b; B. Luther, cf; D. Wylie, c; M. Christie, ss; C. Christie, 1b; V. McDonald, lf, S. Christie, 2b; C. Hyndman, rf.

The games were played under the direction of Charles I. Christie, of Hallville, director of sports for the Montreal-Ottawa Young People's Unions.

Supper Enjoyed.

In the evening, supper was served in the United church dining hall, under the supervision of the ladies of the Mizpah Mission Circle, with Mrs. A. W. Sherwood as convener of the committee.

Prior to the supper a sing-song was enjyed under the direction of Miss Mabel Whitley, of Prescott, with Miss Nora Snyder, of Spencerville, presiding at the piano.

The delegates were welcomed to Winchester by Rev. W. S. Atchison, pastor of the local United church, on behalf of the Winchester Y. P. U. This was replied to by S. Leslie Beamish, of Ottawa, vice-president of the Montreal-Ottawa Conference Youong People's Union, who also voiced the appreciation of the visitors to members of the Mission Circle for the sumptuous repast provided.

Comedy Drama Staged.

Following the supper, the center of attraction shifted to the town hall, where a four-act comedy-drama, entitled "His Best Investment," was presented by members of the Ottawa Presbytery Y. P. U., under the direction of Edwin P. Nunn. The cast of characters included the Misses Helena Hodgins, Shirley Powell, Grace Moore, Byrl Sheldrick, Audrey Kent, Muriel Mitchell, Claire Dolman and Marjorie Prophet, David Patrick, Alfred Christopher, Harold Lewis, Edwin P. Nunn and Allan Lillicoe.

During the evening the presentation of the challenge trophy was made to Roy Hastings, captain of the Hallville team, by S. Leslie Beamish, who also fulfilled the duties of chairman on this occasion.

MAKES GIFT TO FAIR

A special meeting of the board of directors of the Merrickville Agricultural Society was held last week when the secretary-treasurer told the board H. F. McLean had given the society $2,000 to be used for the building of a grandstand at the exhibition grounds and generally improving the grounds and race track.

WEEKLY CHEESE SALES ON DISTRICT BOARDS

Ottawa—Boarded 1,169 boxes white, 280 colored. White sold at 13 3-4 cents; colored at 13 13-16.

Belleville—Boarded 2,580 boxes white cheese and 275 boxes assorted. Of the lot 1,671 sold at 13 7-8 and balance at 13 13-16 cents.

Alexandria—Boarded 2,036 white, 392 colored. All sold; white, 13 3-4 cents; colored, 13 13-16 cents.

Cornwall—Boarded 377 white, sold at 13 3-4 cents, and 1,362 colored at 13 3-4 and 13 13-16 cents.

Casselman—Boarded 1,210 boxes white. All sold at 13 3-4 cents.

Delta—Boarded 1,332 boxes white and 279 boxes colored. White sold at 13 13-16 and 13 3-4 cents; colored at 13 13-16.

Finch—Boarded 179 boxes white and 555 goxes colored. White sold at 13 3-4, colored at 13 13-16 cents.

Iroquois—Boarded 719 boxes colored and 571 boxes white. All sold; colored at 13 14-16, white at 13 11-16 cents.

Lansdowne—Boarded 449 boxes colored and 123 boxes white. All sold at 13 13-16.

Napanee—Boarded 1,450 boxes white and 250 boxes colored. All sold at 13 13-16 cents.

Perth—Boarded 630 boxes white. All sold at 13 13-16 cents.

Vankleek Hill—Boarded 3,452 boxes of white and 232 boxes colored. White sold at 13 3-4, colored at 13 13-16 cents.

Kemptville—Boarded 1727 white cheese and 1,351 colored. White sold at 13 11-16 cents, colored at 13 3-4 cents.

Winchester—Boarded 669 boxes cheese; 560 white sold at 13 11-16 cents; 129 colored at 13 13-16 cents.

BUY AT
FLORA'S
For QUALITY and PRICE!

A Handy Utility Bag FREE with Kellogg's Corn Flakes, 3 for 25c

3 Silver Plated Teaspoons with 4 Bars of Surprise Soap, all for 39c

Habitant Pea Soup 10c
Campbell's Tomato Soup 10c
All Other Campbell Soups ...12c
Bee Hive Corn Syrup 2 lbs. for 20c
5 lbs. for 40c

When Down Town Refresh Yourself at Flora's Soda Bar.

HARRY L. FLORA
Telephone 33 Prompt Delivery

Poultry Wanted

All kinds of Poultry Wanted at All Seasons. Also Hides and Wool. Highest Prices Paid and You Are Assured of a Square Deal.

Morris Ross
PHONE 171, WINCHESTER, ONTARIO

ALL
BESSIN STORES
WILL BE
CLOSED
ON
MONDAY
AND
TUESDAY
SEPT. 26 & 27
On Acconnt of the Jewish New Year
RE-OPENING
Tuesday Evening
at 7 p. m.

STOCK UP THIS WEEK END!

BESSIN'S BIG STORE

"THE WINCHESTER PRESS"

E. B. ROSS, Proprietress. W. H. AGNEW, Editor.

The Press has a guaranteed circulation of over 1000 in Dundas and adjoining counties. It was established in the year 1887 and is today the Largest and Leading Newspaper in the County of Dundas.

The Press is published every Thursday. Subscription $1.50 in advance, foreign $2.00. Member of the Canadian Weekly Newspapers Association.

We invite inquiry and answer questions cheerfully. Write or Phone 21.

ADVERTISING RATES

All local display advts. 16c per inch each insertion, by yearly contract.

Small advertisements such as For Sale, Wanted, Found, Lost, etc., not over one inch, 50c for first insertion and 25c for each subsequent insertion. If not paid in advance the price is 60c and 30c. In Memoriam Notices 50c and 25c for each verse. Card of Thanks, 50c.

Legal, Municipal and Government Advertising 12c per line first insertion and 6c per line for each following. 12 lines to inch.

Transient Display Advts., 40c per inch single column. If for issues without changes 25c per inch. Any advt. inserted for less than six months at above rates.

THURSDAY, SEPTEMBER 22nd, 1938.

FORCE HAS TRIUMPHED

There can now be little question as to the place that force occupies in the scheme of things today. On Sunday last the heads of the French and British governments met in London to come to some understanding with respect to the crisis in Czechoslovakia. Herr Hitler, the autocratic German dictator, who is less concerned with minorities than he is with gaining control of Central Europe, had given his orders, and after a 10 1-2 hour conference, France and England bowed in submission to his will, despite treaty and moral obligations to the contrary.

It is to be hoped that the statesmen of France and England fully appreciate the consequences of such submission. The prestige of Hitler has risen tremendously; the principle of collective security has been destroyed forever; the power of treaties has been proven a myth; and the democratic countries of Europe have demonstrated their inability to cope with a show of force effectively.

Such a betrayal of the Czechs must have been noted in Germany with smug satisfaction, for it indicated that bluff still exercises an enormous influence in world affairs. The unfortunate part of the whole miserable circumstance lies in the fact that submission to the will of Hitler can accomplish nothing more than a postponement of the conflict. Sooner or later Herr Hitler and his Nazi forces must be smashed. Meanwhile his power and prestige increase in enormous leaps and bounds, at the expense of democracy.

It would be pure folly to assume that annexation of the Sudeten districts of Czechoslovakia represents the ultimate ambition of the German despot. His interest lies in the supreme control of Europe and not in insignificant minorities. He has demonstrated his contempt for the rights of small groups in his own country, where Jews have suffered all sorts of persecution and loss of rights and property at Nazi hands. His eyes are fixed on the Skoda munition works. His next objective will be the wheat fields of Hungary, the oil fields of Roumania and finally, the domination of Europe and the overthrow of democracy.

Thus it would seem that the ugly betrayal of Czechoslovakia on the altar of so-called peace, is a high price to pay in order that Herr Hitler may be satisfied. It merely means that the forces of Nazism are given encouragement in their ambitions to gain control of Central Europe. France and England have watched the fall of Austria, and now Czechoslovakia within twelve months. Will it be Poland, Hungary or Roumania next? Only time will tell, but it most certainly will come, and the governments of France and Britain will find themselves faced with another crisis—one that offers no alternative but to fight, in order that they themselves may survive.

CLEAN THE CHIMNEYS!

Have you given your heating plant, including chimneys, furnace or stove pipes. a thorough inspection this fall? If not, do it now for the arrival of cool weather means that the stoves and furnaces will again be brought into use, with a decided increase in the dangers of fire.

Every fall the newspapers carry reports of serious fires that resulted from defective heating equipment. Thousands of dollars damage is done because someone neglected to replace worn-out pipes or clean out a plugged chimney. In small towns, the danger is doubly great owing to the lack of adequate fire equipment. Winchester is fortunate in having had no serious outbreak of fire for some time, and it is the duty of every citizen to remove, as far as possible, all fire hazards.

The local fire brigade staged a drill on Monday night and acquitted themselves satisfactorily. The apparatus worked well and is given a thorough inspection each week. Let the citizens see to it that no fires occur this fall from faulty heating equipment, to cause serious damage to property, possible loss of life and untold inconvenience to others.

EXERCISE EVERY CARE!

The opening of school means that motorists on our public streets should exercise additional precautions against the possibility of accidents. Every day hundreds of children, many of them too small to appreciate the need of care, leave their homes and go to school. Along the way they cross many dangerous intersections where traffic is heavy. Unless constant vigilance is maintained by drivers, one of these children may suffer fatal injuries or be maimed for life. So it is that the responsibilities of the motoring public are further increased at this time of year.

THE PROPOSED ADDITION TO THE GASOLINE TAX.

If there was any real certainty that the proposed increase in the provincial gasoline tax, the proceeds to be turned over to municipalities, would be actually used to bring down the burdensome taxes on real estate of which the mayors and everyone else are complaining, there would be much greater applause for the project than that which is appearing, states the Brockville Recorder and Times.

It may be doubted, however, if property owners in general would experience any real, definite benefit from the additional cent which it has been proposed should be collected from the sale of gasoline, for experience has a tendency to indicate that the greater the financial resources at the disposal of many municipalities, the greater will be the expenditures contracted by them. If, however, the towns and cities should receive the additional revenue which it is proposed to give them, there is every likelihood that many of them would boost their expenditures accordingly, and the taxpayer would be no better off than he was previously.

The provincial government has already done something for the benefit of the municipalities without any appreciable reductions in their rates of taxation. For two years, it has given each and every one of them a grant equal to one mill upon their rates of assessment. It has also relieved them of that share of the cost of old age pensions, mothers' allowances and tuberculosis hospitalization which they formerly bore. In the aggregate this has represented a tidy sum. Yet municipal rates of taxation (notwithstanding some improvement in the relief situation) have not witnessed any striking reductions. On the contrary, they have risen in numerous instances. It would seem that with more revenue at their command, the municipalities have simply spent that much more, and not always upon activities or undertakings which were absolutely essential.

It may be remarked that about the only people who express approval of the proposal to add a cent to the gasoline tax and to give the proceeds to the municipalities are those connected with the spending departments of such municipal administrations. The taxpayers themselves have other views on the matter, and are not backward in expressing them. They would prefer that their civic administrations shoud go in for some of the economies which have been forced upon larger units of government to the end that taxes may be brought down instead of increased.

OUR PUBLIC SERVANTS

It is astonishing that so many people who have no time to do anything for the welfare of the community in general, grasp every opportunity to accuse public servants of being in office for the purpose of graft or personal gain. One has but to stop where a group of men are discussing public affairs in order to learn how crooked and deceitful the servants of the people are in handling the business of municipality or state. Such critics and fault-finders show themselves in a bad light for it is but natural for the listener to reverse the argument and conclude that graft and greed would indeed prevail if the said critics were to hold office.

The vision of a certain class of people is so obscured by selfishness that they fail to see where any one can possibly serve his municipality or country from a genuine desire to be of some use to his fellow-man and not for personal fame or gain. In their narrowness of intellect they picture everyone as being of the same mental proportions as themselves with no thought of the general welfare of the people. Such a type of citizen is of no use to any community. His mind is centred on self and he has nothing to suggest that may be utilized to advantage by these who are striving towards a better town in which to live.

A redeeming feature, however, lies in the fact that such persons seldom have much influence on those about them. The old phrase, "actions speak louder than words," applies forcibly in most cases and the public-spirited citizen will dismiss such malicious criticism with a brush of the hand. In any case take note the next time you hear some individual offering a bit of scathing criticism of a public leader or servant. We are willing to bet that you are face to face with an individual who has never been of any practical value to the community in the past or likely to be in the future.

A FORESTRY FIELD DAY

A forestry field day held a short time ago in the counties of Prescott and Russell, in which counties reforestation, afforestation and conservation of woodland are receiving due attention, was the first event of the kind in eastern Ontario. On that occasion Prescott and Russell practically said to every county in Ontario, "Go thou and do likewise." In three forestry nurseries of Prescott and Russell no fewer than 1,250,000 trees are growing. One tract embraces 1,431 acres, another thirty and the third eleven. White and red pine and jack pine are coming forward. Moreover there are 278 private reforestation areas in the same counties, forty of them with 5,000 or more trees planted.

This very useful work, a work in which both the present and the future are considered, was begun eleven years ago in Prescott and Russell, and judging from the newspaper reports of the first field day, enthusiasm is constantly on the increase.

EDITORIAL NOTES

According to reports, the Mayor of Prescott is determined that the overhead bridge east of the town on Highway No. 2 is to be demolished. All motorists will be in accord, for the bridge is a definite hazard, and has caused many accidents at that point.

The Ontario Minister of Health made an astounding remark in Toronto recently when he pointed out that 1,011 patients in Ontario Mental Hospitals are in sufficient mental health to be released from the institutions. Such being the case, why is it that these individuals are not released? Such a matter should be dealt with by the Minister of Health at once, rather than be left to a commission to take up the matter.

"The Voice of the Press"

CONGRATULATIONS

(Forest Free Press)

Congratulations to Phil Fader, editor of the Leamington Post and News, who at the annual convention of the C. W. N. A. held at Vancouver, captured the Dave Williams Cup for the best editorial page in Canadian Weekly Newspapers with over 2,000 circulation. The Post and News is quoted by many of the newspapers of the country and it is within the past few years that this paper has undergone such a transformation.

MAKES A DISCOVERY

(Prescott Journal)

We discovered something this week that may not be generally known. When Geo. Brown, a native of Scotland, came to Old York from New York to take subscriptions to a newspaper, he thought it would be a good idea to start a newspaper there himself, so he went around looking for backing. George Brown was a Tory, but the Tories had all the papers they wanted at that time and so he started The Globe for the Reformers and became a Reformer. Thus the Scotchman's news bible, the Grittest paper ever printed in the province, was the brain-child of a Tory. Circumstances and environment do much to change a man, but even so the Hon. George if he could come back would want to know why the samhill his Globe should have ever linked arms with that blasted Mail and Empire.

DAYLIGHT SAVING

(Orillia Packet & Times)

There is again discussion over making daylight saving Province wide, by legislation. The probability of accomplishing this would appear to be somewhat slim, in view of the fact that the daylight saving municipalities are still very much in the minority. But an attainable improvement would be effected if all the daylight saving towns and cities would adopt uniform dates. From Orillia's experience, the term from the last Sunday in April till the last Sunday in September, which is the most widely observed standard, is much the most satisfactory arrangement. Daylight saving confers real advantage in May and September, with practically no drawbacks. It is hard to see the consistency of those who contend that daylight saving is "hard on the children," and then want it confined to June, July and August. In September, it is dark in Orillia around eight o.clock. And few children are in bed at that hour even in midwinter. If all the daylight saving towns adopted the same period the confusion involved in the change over would be greatly reduced.

AN EDITOR'S PRAYER

(Deseronto Post)

Blessed are the merchants who advertise, for they have faith in their business, and prosperity shall increase many fold. Blessed is the woman who sends in a written account of a party or a wedding. for she shall see the details and names of her guests correctly reported. Blessed are those who do not expect the editor to know everything, but who tell him whenever an interesting event occurs in which they are interested, for they shall have a better newspaper in their town. Blessed are they who get their copy in early, for they shall occupy a warm place in the editor's heart. Blessed are they who co-operate with the editor in behalf of the community, for their town shall be known to all men, far and wide, as a good place in which to live and do business. Blessed are they who do not think they could run the paper better than the editor runs it—yea, thrice blessed are they because there are so few of them in the community.

SOME OPENINGS FOR INVENTORS

(Cornwall Standard-Freeholder)

An inventive young New Yorker has just given a demonstration of a solution to the slippery bathtub problem. It is a liquid which you spray in the tub before you turn the water on and, according to the inventor's claim, it makes standing in the tub a whole lot easier than slipping. In fact, the process of falling down is something to which you have to devote a lot of time and energy. It has rubber bathmats "beaten to a frazzle."

The mention of this invention to make home safe for the homedweller suggests a number of other things to which ingenious minds might well direct their attention. For instance:

Elastic soap which would immediately bounce off on contact with the eye.

Non-skid rocking chairs to be used in lieu of step-ladders when hanging pictures and curtains.

Soup bowls and coffee cups with thermometer attachment.

Artificial thumbs and forefingers for holdings tacks.

A spray for toys which will make them crumble under foot instead of serving as roller skates.

A rain coat which will drip clear of shoes and trouserlegs instead of on them.

Floor wax which will hold the rugs in place.

An umbrella which will find its way home.

A sure-fire method of telling whether a melon is ripe.

We might keep right on; the field is practically limitless.

ex-Kaiser to be tried by international tribunal, and all military officers guilty of crime to be surrendered and tried by military tribunal.

Allies to have free access by land or air over Germany.

Conscription in Germany is forbidden and her manufacture of munitions limited.

Allies will occupy Geman territory for 15 years unless all terms are made good before that time.

May 7th 1919—Germany's revolutionary government which succeeded the Kaiser and other authors of the war, received the terms of the peace treaty, which reduces Germany to a third-rate power and forever ends the menace of Prussian militarism.

We close our scrap-book for this week with the last sentence of the above article still ringing in our ears. What fools we mortals be!

The Poet's Corner

THE FARMER BOY

Grammar, 'rithmetic and history
Are a plague, I think, don't you?
Why were sent to school's a mystery
When there's so much else to do.
Grass to cut and hay to carry,
Peas to sow, and plots to weed,
Bob to exercise, and Larry,
Fruit to gather, pigs to feed.
Cows to milk, and corn to scatter
Hens to sit, and ducks and geese;
What can sums and copies matter
When compared with things like these?
O, I'd rather, so much rather,
Weed and water, prune and sow;
Wander through the fields with father,
Plough and harrow, dig and hoe.
Waste of time, 'tis learning Latin
Every day new lambs appear.
Duller hours we could do that in,
When the fields are brown and clear.
When the squirrel's stocked his larder,
And the birds forget to call,
O, I know of nothing harder
Than to go to school in Fall.

—"My Magazine."

THE DIETER MOANS

When I was slim as a willow wand,
My food was a minor matter;
There was never need to curtail my feed
For fear of getting fatter.
But now my weight is a curse to me,
I'm a victim of adiposity,
And a craven wretch with an appetite
That tortures me morning, noon and night!

I glare at my grimly rationed plate
And bitter's my daily mutter:
"A lone lamb chop, and the season's crop
Of spinach (devoid of butter):
Coffee, (no cream for the luckless stout);
Half a grapefruit (the sugar's out)—
Why on earth must I offer up
All the pleasures of plate and cup?"

Some long for pearls on a silken string
And others for hair that's wavy,
But me, I ache for a juicy steak
And mashed potatoes and gravy;
For rich cream soup, and butterscotch pie
And cake with icing a good inch high—
These are the things that haunt my dreams,
And these I'll never attain, it seems.

Diet, I grant you, is good for me,
And I'm definitely thinner,
But I long to be and I yearn to be
Outside a stupendous dinner.
Ah, well—if Heaven is my reward,
I'll spend my time at a groaning board,
Eating the things I shunned on earth
And never gaining an inch in girth.

—Helen Sangster.

NEWSY ITEMS OF FORMER YEARS

TAKEN FROM OLD FILES OF THE WINCHESTER PRESS.

This week we continue with news items from the Press files of 1919. We turn to the week of Feb. 20, where we find this interesting front page item—

Night With Authors

A splendid program was put on by the Educational committee of the Y. P. G. of St. Paul's church Monday. The evening which was set apart for Canadian prose and poetry writers, proved a most profitable and interesting one. Those taking part were as follows: Miss Mae Rose gave a sketch of Dr. Gordon (Ralph Connor) life and books. Miss Martha Dickson took William Wilfred Campbell as her subject. Mr. Barlow, principal of High School, gave a very interesting address on the life and works of Robert Service, the poet of the Yukon. Mr. A. Sweet followed with a very pleasing address on the life and works of Dr. Drummond, the famous author of the Habitants. Mrs. M. Ritchie took as her subject, Mrs. Nellie McClung, and after giving a brief sketch of her life, read a chapter from one of her books which was very much enjoyed. Miss Emma Gardner then gave a short account of the life and writings of Jean Blewett, followed by a dialogue sketch by the same author, given by Misses E. Gardner and G. McCormick, which was very much enjoyed by everyone. Two patriotic songs were given during the evening by the following young ladies: Misses Bessie Scott, Lillian Agnew, Helen Smith. Isabelle Cranston and Ethel Wilson, which added greatly to the pleasure of the evening. At the end of this interesting program, a vote of thanks was tendered those who took part by Mr. John McCormick, seconded by Rev. Mr. Glassford. Owing to the absence of the president of the Guild, Mr. J. H. Ross was asked to preside as chairman during the evening.

The next Canadian Night comes on the 17th of March and it is looked forward to with a great deal of pleasure as it is to be with the artists.

* * * *

Wednesday, April 9th, 1919, was a big day at Winchester Springs, for one if the "boys" had come home from "over there." The Press carried the following account:

Reception to Soldier

Winchester Springs gave a very hearty and enthusiastic reception or "Welcome Home" to one of its returned boys, Arnold Casselman, on Wednesday evening, April 9th. A very lengthy and very beautiful address was read, in which was expressed the hearty good feelings of the community on his return home. Reference was made to an incident of a few years ago when the same Arnold Casselman was rescued from a tree during the Nation flood. The hall was crowded to the doors and brief remarks were made by Messrs. McIntosh, Nesbitt and others. Arnold was presented with a purse of $25.00. A very pleasant evening was spent, there being singing. recitations, and refreshments.

* * * *

On May 8th, 1919, the Press carried the following article on the front page under a two-column heading. Read it with care, and let your thoughts then dwell on the situation as it exists on Thursday, Sept. 22nd, 1938.

Germans Given Their Medicine

The dose is a bitter one, but has to be swallowed—she has to do what she would have made others do.

The Treaty terms of Peace with Germany were first made known to the world yesterday. They are many and practically reduce Germany to a third-rate power in the world. They are in brief:

League of Nations instituted.

Belgium given a slice of territory and all her losses restored.

France to get Alsace-Lorraine, the coal mines of the Saar basin, her devastated territory to be rebuilt by Germans; flags taken in 1870 to be restored to France.

German army reduced to 100,000 men; navy to 36 vessels. All submarines to be surrendered and no more built.

All territory outside of Europe is surrendered. Heligoland to be destroyed and Keil made free. All German fortifications in the Baltic to be reduced. The

NEXT WEEK AT THE

CAMEO THEATRE, Morrisburg

Shows Every Evening at 7.15 and 9.00 o'clock. Matinee Daily at 2.30 p.m.

Monday and Tuesday

JEANETTE MacDONALD, JOE E. BROWN and ZASU PITTS

In a Revival of a Great Picture

"THE LOTTERY BRIDE"

Wednesday and Thursday

THE "DEAD END KIDS"

—in—

"CRIME SCHOOL"

One of the Season's Big Pictures

Friday and Saturday

CHARLES STARRETT

—in—

"THE CATTLE RAIDERS"

A Bang-Up Western to Your Liking

THIS FRIDAY & SATURDAY

JACK HOLT ..... in ..... "FLIGHT INTO NOWHERE."

Enjoy the Comforts of a Well-Heated Home

—with—

BEACH STOVES AND FURNACES!

FURNACES Priced From **$89.00**



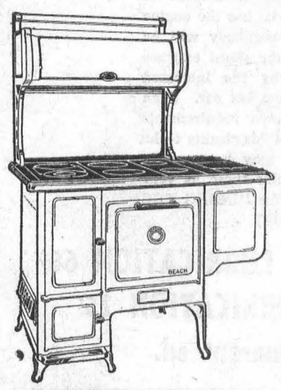

SEE THE NEW BEACH **RANGES** On Our Floor

PRICED FROM **$29.00**

Beach Stoves and Furnaces may be purchased on our Convenient Monthly Payment Plan. Free Estimates, without obligation, given on your Heating Requirements. Drop in and see us before buying.

Justus Electric Company

Telephone 80 - - Winchester, Ont.

"In Lighter Vein"

Bill: Why is a postage stamp a most unfortunate thing?

Ray: I give it up. Why is it?

Bill: Because it has its head punched, its face disfigured and it receives a good "licking."

* * * *

"I'se just been bit by a dog and I'se worried. I hear whenever a dog bites you, whatever the dog has, you get."

"Boy, then you have a right to worry."

"Why?"

"That dog just had eleven pups!'

* * * *

It was the first day of a new term, and the teacher asked a small child in her class—a new pupil—what her father's name was.

"Daddy," replied the child.

"Yes I know," said the teacher. But what does your mother call him?

"She doesn't call him anything," was the quick answer. "She likes him."

* * * *

Entering a taxidermist's shop a caller enquired whether live rats were sold there.

"Yes, for purposes of medical research," was the answer.

"I'll have two dozen," said the customer. "Have you any mice?"

'Yes.'

Give me six dozen mice. Have you any fleas?"

"Yes, by the pint.'

"I'll take a quart.'

The taxidermist stood speechless with astonishment. At last he said: "I've nevre had such an order in all my experience, sir. Would you mind telling me the reason?"

"Not at all," the customer replied. "The lease on my house ends tomorrow, and by the terms of my agreement I have to leave it in precisely the same condition as I found it."

* * * *

An airman took Sambo for his first flight, and when it was over Sambo said:

"Thank you for dose two rides."

"Two rides?" answered the airman. "Why, you've only had one."

"Two," replied Sambo. "Ma first and ma last."

PLEASANT VALLEY

Mrs. Earl Gilmer spent Monday with Mrs. I. McShane.

Mr. and Mrs. John Rylance of Shanly spent Thursday with Mrs. Mary Gilmer and Mr. and Mrs. Gordon Gilmer.

Mr. Hilliard Gilmer took tea on Tuesday evening with Mr. Robert Wright of South Mountain.

Quite a number from around here attended Mountain Fair on Thursday and Friday, also the Concert.

Master Dean Gilmer of Iroquis, is spending a few days with his grandparents, Mr. and Mrs. Jas. Gilmer.

Mr. and Mrs. John McGowan of Dixons Corners, spend Friday with their mother, Mrs. Mary Gilmer. Miss Lillian Gilmer returned home with them.

Mr. and Mrs. Sam R. Hamilton and Enid spent Sunday with Mrs. Jane Blair Mr. and Mrs. Rae Merkley of Glen Stewart.

Mrs. David F. Gilmer and Joyce spent a couple of days with her mother, Mrs. Jeffrey, of South Mountain.

Some from around the district attended the anniversary services held at Heckston on Sunday

Mrs. David F. Gilmer called on Mrs. Charlie Hunter on Sunday.

We are sorry to report Mrs. Wm. Jas. Ellis is on the sick list. Her many friends wish for a speedy recovery.

Miss Wilda Collison of Prescott spent the week-end at her parents, Mr. and Mrs. M. Collison.

Captain: How did you get that black eye?

Sailor: I went a shore last night looking for trouble and that's the eye I found it with."

NORTH MOUNTAIN

Miss Carrie Stewart, her mother and Mr. Bert Campbell were callers on Mr. and Mrs. Ed. McKendry on Snuday.

Mr. and Mrs. Earl Gilmer of Pleasant Valley, spent Sunday with Mr. and Mrs. A. Bates.

Mr. and Mrs. Haldane Cummings and son, of Ormond, called on Mr. Andrew Sipes on Sunday.

Guests at the home of Mr. and Mrs. Stephen Cummings on Sunday were, Mr. and Mrs. F. Kettle of Brownsburg, Que., Mr. and Mrs. Franklin Robinson and family of Kemptville, Mr. and Mrs. Carmen Cumming, Madaline and Jean, Mr. and Mrs. Bob McConnell of Mountain, and Miss Golda Cumming of Winchester. The occasion was the celebration of Mr. S. Cumming's birthday.

Rev. Mr. Beatty of Balderson ,Ont., was the special speaker in St. Andrew's church on Sunday. While here Mr. Beatty was the guest of Mr. and Mrs. Wm. Allen, Kerr's Ridge.

The Kerrs Ridge Community gathered at the home of Mr .and Mrs. Gordon Hyndman on Monday night and presented them with a complimentary address and a buffet. The bride was formerly Miss D. Covell, of Lombardy. A very pleasant social time was spent.

Mr .and Mrs. Arnold Weaver and little son, Jacky, of Toronto, are visiting at Mr. Harry Christie's.

Housewife to Tramp: Out of work? then you're just in time. I have a pile of wood in the back yard, and I was just going to send for a man to cut it up.

Tramp: That's fine. Where does he live? I'll go and get him.

DISTRICT NEWS

HULBERT

Mrs. Jas. Morrison is seriously ill at time of writing. Her sister, Mrs. Baldwin is taking care of her.

Mrs. Herb McQuaig spent Sunday with Mr. and Mrs. Percy Ellis.

Miss Bessie McQuaig spent Sunday with Miss Mary Thorpe.

Mr. and Mrs. S. D. Thorpe and Evelyn spent Sunday with Mr. and Mrs. Joe Thorpe.

Mr. and Mrs. Jas. Flegg spent Saturday with Mr. and Mrs. S. D. Thorpe.

Mrs. Mac Ellis spent Saturday with her parents, Mr. and Mrs. Chris Mellan.

Mr. Delbert Fawcett spent Sunday Mr. Howard Mellan.

Miss Ruth Ellis has returned to her work after holidaying at her home here.

Mr. and Mrs. Harry Greenhalgh and baby visited Mr. and Mrs. Arthur Graham on Sunday.

SOUTH MOUNTAIN

Mrs. Merritt Campbell, of Finch, visited her father, Mr. Bert Berry, and Mr. and Mrs. Frank Berry the latter part of the week.

Mr. Benjamin Cochrane of Shawville, attended the Fair here Friday.

Mr. and Mrs. J. D. Marquette and Miss Muriel, of Ottawa, spent Sunday with friends here.

Mr. Ralph Mulholland of the Bank of Nova Scotia, Vankleek Hill, is holidaynig with Mr. and Mrs. Gordon and Miss Lulu Mulholland.

Mr. and Mrs. Noah Brown and Miss Greta, of Kemptville, were Sunday guests of Mrs. M.. Moore.

The Misses Doris Kirkwood and Dorothy Coons, of Toyes Hill, were guests Friday of Mrs. Lorne Boyd.

Mr. and Mrs.. Chris Watson, of Birds' Hill, Manitoba, are guests of the latter's niece, Mrs. Ogle Workman, and Mr. Workman.

Mrs. John Murdock, Cornwall, spent the week-end visiting friends here.

Mr. and Mrs. Robert Anderson and Mrs. R. W. Boyd visited Hainsville friends Sunday.

Guests of Mr. and Mrs. Lorne Armstrong during Fair time were: Mr. and Mrs. W. A. Edwards and Miss Winnie of Aultsville, and Mr. and Mrs. Chas. Edwards, of Maitland.

Sunday guests of Mr. and Mrs. Ogle Workman were Mr. and Mrs. Ted Bush and daughter, Joan, of Kemptville, Miss Barbara Bush, of Brinstons, Mr. Edward Bush of Hallville, Mr. Hubert Bush, of Ottawa, and Mr. and Mrs. Victor Barton of Town.

Miss Grace Nixon and Mr. Arnold Morris, of Osgoode, visited Mr. and Mrs. Wm. Shaver recently.

Mrs. Ida Coons, of Winchester, spent the latter part of the week with Mr. and Mrs. Lorne Boyd.

Miss Glenna Murdock spent the week-end at Cornwall.

Mr. and Mrs. Arthur Thompson, Mr. and Mrs. Fred Deeks and children and Miss Bella McEwen of Brinstons, Sundayed with Mr. and Mrs. John Cameron.

Mr. and Mrs. Chris Johnston, of Winchester, visited their grand-daughter, Mrs. Wm. Shaver, and Mr. Shaver, on Sunday.

Miss Leona Murdock of Cornwall, spent Sunday in town.

Mr. and Mrs. Archie McCrae and Ray and Mr. and Mrs. Arnold Porter and family spent Sunday with friends at VanAllen's Corners.

Mr. and Mrs. James Oshier of Osgoode, visited Mr. and Mrs. Wm. G. Farrell, on Friday.

HYNDMAN'S

Mr. and Mrs. Robert Conley spent Sunday afternoon with Mr. and Mrs. James Lattimore.

Mr. and Mrs. Hilliard Kenny, of Winchester, Mr. Thos. Canning of Pleasant Valley, had dinner with Mr. and Mrs. Ray Grant.

We are sorry to report that Mr. Wm. Brown is laid up with an abcess on his tongue which is very painful and sore. We hope for a speedy recovery.

Miss Winnifred Boyd had tea with Mr. and Mrs. Ray Grant on Monday.

Our annual School Fair was held at Heckston on Tuesday with a good attendance and plenty of exhibits. We congratulate our pupils and teacher on receiving so many prizes.

Mr. and Mrs. John Francis and Winnie, and Mr. Samuel Grant visited Mr. and Mrs. Wm. Brown on Saturday evening.

A few from here are suffering with the summer flu, which doesn't last long but is severe.

Mr. and Mrs. Alex Francis and Miss Jennie Francis and Mr. and Mrs. Ray Francis attended the wedding of the former's son, Orval, to Dorothy Hamell, of Brockville, on Saturday. We extend congratulations to the happy couple.

Mr. and Mrs. Wm. VanCamp and family, and Miss Phyllis Grant of Cardinal, spent Sunday with the latter's parents, Mr. and Mrs. Robert Grant.

METCALFE

Miss Elizabeth Sully gave a dinner party in honor of her sisters, who were leaving for Toronto, after their return from California. Those present were: Mr. and Mrs. W. A. Beach, Mrs. James McVey, Mr. and Mrs. Meredith McVey and daughter, Evelyn, Mr. and Mrs. H. Thompson and daughter, Ann, Mr. and Mrs. H. Cherry and daughter, Georgena, Mr. Robert Gamble, Mr. and Mrs. Edgar Stanley, Miss Innis Boyd, Mr. Ted Mootham, Mr. and Mrs. T. Howes.

Mrs. J. W. Blair left with her son, Rev. Harold Blair, for a visit with her sister in the West.

Mr. and Mrs. W. B. Blair and family of Toronto, were the guests of her sister, Mrs. Albert Scrivens.

Miss Mertle Boyd and Mr. E. MacRostie were the guests of Mr. and Mrs. Robert Boyd.

No business can be successful without advertising it. An advt. inserted in the Press is a paying investment!

WINCHESTER SPRINGS

Rev. A. Smyth and Mrs. Smyth, of Elma, took tea with Mr. and Mrs. C. Robinson and family on Sunday evening.

Mrs. Ward Whitteker and twin daughters, returned home Saturday afternoon from the Civic hospital, Ottawa.

Mr. Ralph Allison made a business trip to Ottawa last week.

Mrs .Alva Steele, Mrs. Byron Steele, Mr. and Mrs. Wm. Steele returned to their homes after spending some time at Constance Bay,

Mrs. Delmer Wilson and baby spent the past week with Mr. and Mrs. Cecil Wilson at Gallingertown.

Mr. Mahlon Robinson is spending some time with Mr. and Mrs. James McMillan of Williamsburg township.

Dwight, little son of Mr. and Mrs. Ross Morrow, had the misfortune to fall and break his arm.

Master Eric and Miss Irene Steele are spending some time with their grandparents, Mr. and Mrs. Albert Holmes.

Miss Melba May Casselman took tea Sunday evening with Miss Ruth Harper at Toyes Hill.

Mr. Martin Crysler, Mr. and Mrs. Gerald McNabb and son, Barry, of Detroit, were visiting at the home of Mr. and Mrs. Rufus Casselman recently.

Mr. and Mrs. Aden Casselman, Mr. and Mrs. Henry Whittaker left Tuesday morning for Rochester, N. Y., where they will spend a few days with Mr. and Mrs. Howard Revere and other friends.

Rev. Harvey M. Servage of North Gower, called at the home of Mr. and Mrs. Rufus Casselman, last week.

Rev. Mr. and Mrs. Smyth spent one day recently with Mr. and Mrs. Wm. Steele at their cottage at Constance Bay.

Miss Nellie Baldwin and Mr. George Stevens of Inkerman, spent Sunday with Mr. and Mrs. Thos. Keyes.

Mrs. Victor Riddell of Dundela, is spending a few days with Miss Georgena Casselman.

SILVER CITY

Mrs. Amelia Robinson and granddaughter, Miss Lorraine Robinson, are spending some time with her brother, Mr. Lytelle Crowder.

Mr .and Mrs. Arlow Beggs and family spent Sunday evening in Iroquois.

Mr. Harold Linnen called on Mr. Arlow Beggs on Monday evening.

Anniversary Services were held in the United Church, Heckston, on Sunday, and a large crowd was in attendance.

Mrs. Ray Francis had dinner on Monday with Mrs. Arlow Beggs.

A number from here attended the Fair at South Mountain on Thursday and Friday.

Mr. and Mrs. Ray Francis motored to Brockville on Saturday to attend the wedding of the former's brother, Orval Francis, of Hyndman.

Mr. and Mrs. Harry Workman spent Sunday with Iroquois friends.

Mrs. Lizzie Beggs visited Mr. and Mrs. Wm. Laplante and the Misses Eleanor and Mary Cowden one day last week.

Mr. and Mrs. Lytelle Crowder and family and Mrs. Amelia Robinson and Miss Lorraine Robinson of Kingston, Sundayed with Mr. and Mrs. Melvin Crowder of Pleasant Valley.

Mr. Robert Jackson spent Sunday evening with Mr. Edwin Jackson.

Miss Addie Grant spent Tuesday with her aunt, Mrs. Arlow Beggs.

Mrs. Fred Banford spent Monday with Mrs. Harry Workman.

Mr. and Mrs. Fred Banford, Miss Marguerite Crowder, Miss Lorraine Robinson and Mr. Bert Kennedy spent Saturday evening with Mr. and Mrs. George Carson.

MOUNTAIN

Mr. and Mrs. John McCulm and daughters, of New York, were recent guests of Mrs. E. Rose.

Mrs. A. Hoy spent the week-end with Mrs. J. Anderson of South Mountain.

Mr. and Mrs. Herman Hamilton of Iroquois, spent Saturday with the former's sister, Mrs. A. Bouck.

A large number of people attended South Mountain Fair on Thursday and Friday last.

Recent guests at the home of Miss Evelyn Cheney were: Misses Rose Cross, Lulu Barker, Betty Bainbridge, Violet VanAllen, Gladys Smith and Eileen Smyth.

Miss Mabel Whitley of Roebuck, spent the week-end with her sister, Mrs. Allen VanAllen.

We are sorry to report Mrs. C. W. VanAllen on the sick list and we wish her a speedy recovery.

Miss Mabel Marquette was the guest of her sister, Mrs. Arthur Williams, of VanCamp. over the week-end.

Mr. and Mrs. W. J. Irving entertained the following guests to a six o'clock dinner on Thursday evening, Rev. and Mrs. W. R. Johnston and daughter, Joyce, of South Mountain, Mrs. R. D. Cheney, Mrs. A. Bouck, and Mrs. A. Hoy.

Mrs. A. Bouck and Miss Violet VanAllen spent Monday in the Capital.

Mr. and Mrs. Fred Beckstead were at the home of Mr. and Mrs. Herb Doran, of Hallville, on Sunday.

Recent guests of Mr. and Mrs. W. J. Irving were: Mr. and Mrs. Wm. Irving, Mr. Pliny Irving, and Mrs. Bertha Oudkerkirk of Chesterville.

Good News For Ladies!

The Season's Greatest Festival of Bargains, Featured In

JO-ANNE SHOPPE'S

Anniversary Sale!

Starting Friday, Sept. 23rd and Ending Thursday, Sept. 29th



35 Crepe Dresses

Regular $3.98 and $2.98. Long and Short Sleeves. Flowered and Plain Material. Special during our Birthday Sale

99c

No try-ons. No Exchanges. No Refunds.

35 Crepe Dresses

Regular $2.98. Sizes 14 to 20. All are exceptionally good values at our Anniversary Sale Price of

$1.79

85 WOMEN'S AND MISSES' FLOWERED AND PLAIN

Alpa Crepe Dresses

Long and Short Sleeves. Sizes 38 to 44 and 14 to 20. (This a Special for our Birthday Sale only.) Regular $5.98 and $4.98 Get one now at..... **$2.59**

DON'T MISS THIS! 40 ONLY

Pure Wool Pullovers

In a good assortment of Styles and Colors Sizes 34 to 40. Regular $1.98, on Sale for

$1.39



One Group Of

Winter Coats

All fur-trimmed—2 years guaranteed lining. A lovely assortment of styles and colours. Sizes 14-20. Now is your chance to get a winter coat. Special,

$10.50



LOVELY ASSORTMENT OF

HATS

All taken from our regular stock. All Colours. Regular $1.98. Special at

$1.59

Ladies' Blouses

IN TAFFETA AND CREPE MATERIALS

Sizes 14 to 20. Reg. $2.98 and $1.98

$1.29

2 ONLY NAVY BLUE TRICATINE

Two Piece Suits

Manish Style. Size 18 and 20. Regular $22.50, to clear at

$9.95

Ladies' Silk Plated

Diana Hose

A good assortment of colours. Sizes 8½ to 10½. A Real Special at

2 Pairs 39c

LADIES' REAL KID GLOVES

In Black, Brown, Navy and Grey. Sizes 6 to 7¾. Not every size in every colour. Regular $1.98, Special..... **$1.59**

You Are Bound To Save Money During Our Second Anniversary Sale!

NO PURCHASES CHARGED DURING THIS SALE.

JO-ANNE SHOPPE

Telephone 96, Main St., East, Winchester, Ontario.

Next Week at the "Picadilly Theatre"

WILLIAMSBURG, ONT.

Monday and Tuesday
Wednesday and Thursday



Friday and Saturday

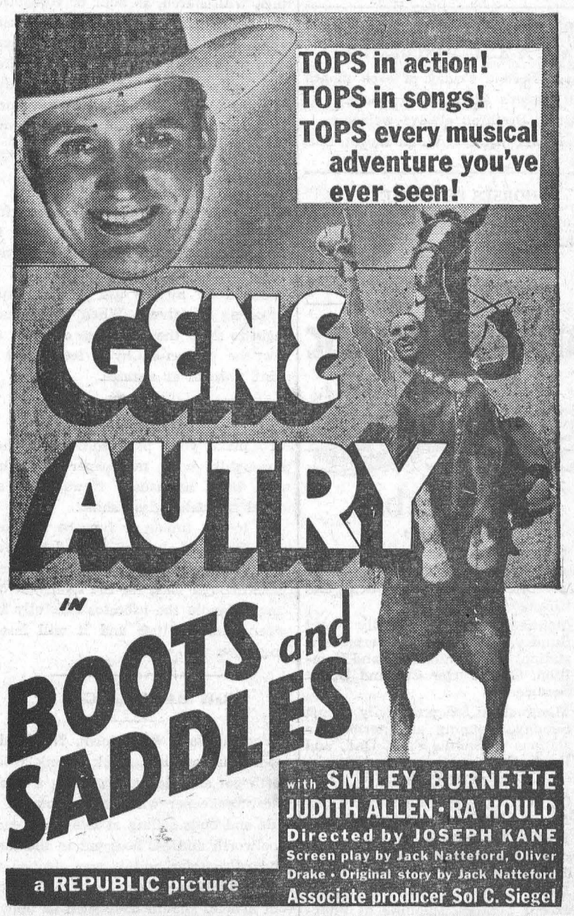

THIS FRIDAY & SATURDAY

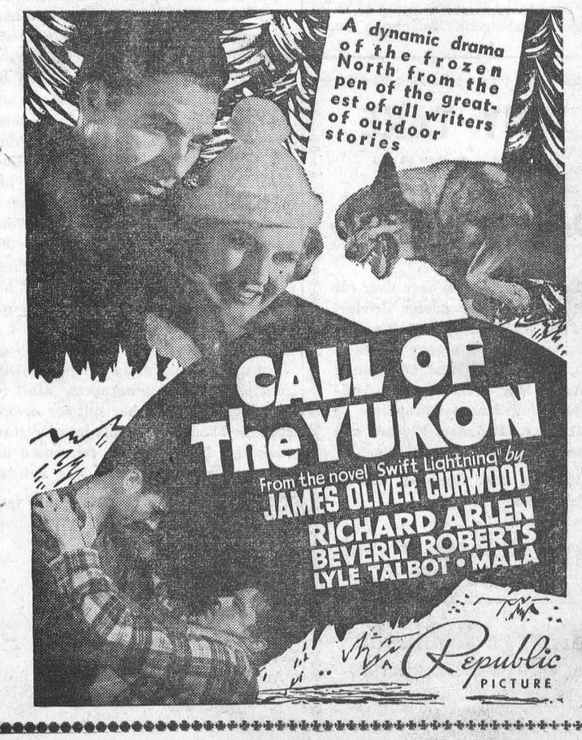

Special Bargain EXCURSIONS

TO ALL STATIONS IN

WESTERN CANADA

Going Dates
DAILY SEPT. 24 TO OCT. 8
Return Limit: 45 Days.

TICKETS GOOD TO TRAVEL IN COACHES.

Excursion tickets good in Tourist, Parlor and Standard sleeping cars, also available on payment of slightly higher passage fares, plus price of parlor or sleeping car accommodation.

ROUTES—Tickets good going via Port Arthur, Ont., Armstrong, Ont., Chicago Ill., or Sault Ste. Marie, returning via same route and line only. Generous optional routings.

STOPOVERS—within limit of ticket, both going and returning—at Port Arthur, Ont., Armstrong, Ont., and west; also at Chicago, Ill., Sault Ste. Marie, Mich., and west, in accordance with tarriffs of United States lines.

Full particulars from any agent

Canadian Pacific

PIG WEANER!

THIS FEED WILL RE-IMBURSE ITS USER BY A HIGHLY IMPROVED LITTER OVER THOSE WEANED IN THE OLD FASHIONED WAY. TRY A BAG

$2.40

Hugh McMaster

PHONE 43, WINCHESTER

HENDERSON LODGE, NO. 383, A. F. & A. M., WINCHESTER

Meets on Second Friday of each month in Sweet's Block, at 8 o'clock.
Visiting Brethren always welcome.
Rufus Keyes, W.M. W. A. Rowat, Sec.

HORSES FOR SALE

McIntosh's Sale and Exchange Stables, Telephone 610 r 4; P. O. Box 27,
F. R. McIntosh, Prop.,
46tfc. Winchester Springs.



Time Table

WEST-BOUND

From Monrteal—at 12.45 a.m., daily, flag stop for Belleville and beyond to Toronto, Ont., Detroit, Mich., and Chicago, Ill.

From Montreal—at 11.48 a.m., daily except Sunday, stopping at intermediate stations to Toronto, Ont., and Hamilton, Ont. Parlor Car and Buffet Service.

From Montreal—at 6.21 p.m., daily except Sunday, stopping at intermediate stations to Smiths Falls, Ont., and Perth, Ont.

EAST-BOUND

From Chicago, Ill.,—at 4.58 a.m. daily, flag stop for Montreal and beyond.

From Perth, Ont.—at 8.15 a.m., daily except Sunday, stopping at intermediate stations to Montreal.

From Toronto, Ont.—at 4.34 p.m., daily, except Sunday, stopping at intermediate stations to Montreal. Parlor Car and Buffet Service.

For further particulars, apply to O. L. Worthen, local agent. Telephone No. 5.

WHY TAKE CHANCES?

Delay Is Dangerous!

Now is the time to have your car put in shape for winter driving. Let us insure it against the cold weather with the proper grades of Oil, Transmission and Differential Grease, and Prestone, the Anti-Freeze that does not evaporate or boil away. Radiators Flushed and Hose Connections put in shape.

Washing and Greasing. Prices Reasonable.

TRY OUR SERVICE—WE WILL PLEASE YOU!

George Robinson

BLAIR'S SERVICE STATION
Phone 65, Winchester, Ont.

HINTS FOR THE HOME

Care of Shoes.

Keep a good polish on the shoes, not only for the appearance but they will offer a greater resistance to rain.

Gelatin Molds.

To make a large number of gelatin molds for salad or dessert, use waxed paper drinking cups or nut cups. In ordinary use, these cups save dishwashing.

Baking Fish.

Put a heavy piece of brown paper in the bottom of the baking tin and butter it thoroughly before placing the fish in it. When the fish is baked there will be no disagreeable pan to wash.

Flypaper

Flypaper that has stuck to the polished furniture should be removed carefully. Rub the space where it was with turpentine, removing all the glue. Then polish with the usual furniture polish.

A New Syrup

Make a different syrup for waffles by combining equal parts of honey and unsweetened pineapple juice with half as much peanut butter. Heat until blended and add juice of half a lemon.

The Garbage Pail

To line the garbage pail with a bag or even with a newspaper, will make it easy to empty and to keep clean. Wax bags are sold especially for this purpose. They are treated to keep the moisture from soaking through and are strong enough to lift garbage without breaking. If such a bag is not available, any paper sack will do.

Starch and Acids.

Acid thins any mixture which is made thick with starch, as flour or cornstarch, because it turns the starch into dextrine, which does not thicken. If you are making a filling for a lemon pie, a salad dressing with vinegar or a tart pudding sauce, you should cook the starch thickened sauce before you add the lemon juice or vinegar.

Surface Finishes

The paint or varnish on the surface of your equipment is not put there for beauty alone but to protect the material from wear. This finish should not be scrubbed off by the use of wire brush or strong abrasives. When the surfaces begin to show the first signs of wear, renew the protection by a fresh coat of paint, varnish or enamel.

Housewifery

To make your pans shine, rub them thoroughly with newspaper and then wash them as usual. Newspapers are useful to make glass shine.

Go to the tinner or furnace man and buy a sheet of abestos. Spread this over the top of your stove and on it you can make enough toast for the family at one time. Handle the asbestos carefully between times of use and it will last a long time.

HOW BARBARA GOT IT

Working in a Watertown, N. Y., dry goods store at $10 a week, Frank Woolworth got an idea from visiting a Michigan storekeeper who kept a counter of odds and ends selling at five cents each. Woolworth and his boss put in the same kind of counter and it was cleaned off in a few days. If one counter of five-cent articles should have such an appeal, why not a whole store of them, reasoned Woolworth died in 1919, a multi-millionvance him $300 worth of such merchandise and opened a small store in nearby Utica. That was in August, 1878. From that small beginning was developed the "five-and-ten-cent" chain of Woolworth stores, and upon which a dozen other chains have been patterned. Frank Woolwirth died in 1919, a multi-millionaire. When his wife died in 1924 the fortune was divided, $26,000,000 going to each of the families of the three Woolworth daughters. There were no sons. Only offspring of one of these daughters was Barbara Hutton, whose mother had died. So Barbara, then a girl of 12, was awarded her mother's share. It grew to $45,000,000 by the time she was of age. Since then her life story has been on the front pages of the newspapers. Most recent development is her suit for divorce from the Danish count she married three years ago, for whom she renounced her American citizenship and was naturalized a Dane.

HORSE SENSE

A horse can't pull while kicking,
This fact I merely mention.
And he can't kick while pulling,
Which is my chief contention.
Let's imitate the good old horse
And lead a life that's fitting;
Just pull an honest load, and then
There'll be no time for kicking.

HINTS FOR THE FARMER

LOW CUTTING OF CORN HELPS CONTROL BORER

Professor L. Caesar, Provincial Entomologist, O.A.C., Guelph, urges low cutting of corn this fall as a help in the control of the borer and as a means of avoiding the unpleasant task of hand-picking stubble in the spring. Professor Caesar writes as follows:

"There is a large crop of corn almost all over the province this fall and as a result many persons will be tempted to cut it high. To do so would be a mistake bcause the borer is decidedly more abundant this year in most counties than usual and extra care will have to be taken to hold it in control. Long stubble means that several times as many borers will be left in the fields after removing the stalks as there would be if the corn had been cut low. Moreover it is very much more difficult to plow long stubble under completely and not drag it up again in spring when working the field; hence farmers wishing to avoid the necessity of hand-picking their fields next spring should cut their corn as low as practicable.

In Essex and Kent, where fortunately there has been some reduction of the bore this year, thousands of acres are being cut level with the ground by a short, heavy hoe. Some individuals there have cut as many as from 50 to 200 acres in this way. Where corn is cut level with the ground the regulations allow the farmer to dispense with plowing if he wishes to do so, although plowing even in such cases is advocated as a help in still further lessening the number of the borers. Other counties are also beginning to use the hoe, and all who do so are well pleased with the result. Where binders are used they should be set to cut at 4 inches if the surface of the field will permit this.

In addition to cutting low, we advise running a planker or leveller, consisting of four ten inch planks lapped one on another, over the stubble in both directions to break it off. This makes complete burial easier and at the same time kills a good many borers."

CURRENT CROP REPORT

Yields per acre of spring grains are considerably higher in Ontario than in 1937 and 1936, in both of which years yields were below normal. Present estimates indicate that the yield of spring wheat, oats, and barley will be just about normal. Fall wheat was below average with a large quantity of the grain produced in the northern counties of Western Ontario rather poor due to shrunken kernels caused by rust and late frosts. Oats are generally reported to be of good quality, but barley is only fair to good with some discolouring and a considerable amount of light grain. Rust-resistant varieties of spring wheat are of good quality, but the non-resistant types were affected by rust, especially in Eastern Ontario.

The yields of spring wheat for Ontario as a whole is now estimated at 18.6 bushels per acre as compared with 17 bushels in 1937 and a preceding ten-year average of 19.2 bushels. Oats are placed at 36.7 bushels per acre as compared with 32.6 bushels per acre last year and a ten-year average of 33.7 bushels. For barley the yields are 31.5; 28.8, and 30.6 bushels per acre for the same periods respectively, and fall wheat 27.0; 26.0, and 24.7 bushels. The first estimate for hay and clover production shows the average for the province at 1.69 tons per acre, which is the same as a year ago, Central Ontario lower than in 1937, with the yield in Southern, Western and slightly higher in Eastern Ontario and considerably greater in Northern Ontario.

Pastures are reported in good condition for this time of year in practically all counties except Middlesex, South Simcoe, and the four or five counties along the St. Lawrence River where Suplementary feeding of dairy cows has been resorted to on account of poor pasturage. Milk flow during August was well maintained and was above normal. Live stock are in average to slightly above average condition.

Late crops generally give promise of good yields, with the exception of potatoes which are reported to be below average in most counties due to insects, dry weather, and blight. In many fields the numbers of tubers per hill is reduced, although the size and quality are good. The main crop of buckwheat is now in full blossom and promises a very good yield throughout the greater part of the province, but in the counties along the St. Lawrence hot weather which prevailed at a critical period will result in below average yields. Corn for ensilage has matured unusually early this season and silo-filling commenced in Eastern Ontario during the last week of August. In Western Ontario the crop was permitted to grow longer owing to more favourable moisture conditions and silo-filling was expected to be general about September 10th. The yield of fodder corn is above average. Turnips and mangolds are developing well and with a continuance of good weather during the next four weeks should produce better than average crops.

TO REVIVE "LOST ART" AT THE BIG PLOWING MATCH

Horse-shoeing Competitions for Mature and Junior Blacksmiths to be held each day at the Famous International Plowing Match Near Barrie, Ont., on October 11, 12, 13 and 14. Excellent Prize List.

"Under the spreading chestnut tree,
The village smithy stands."

The above lines of Longfellow might well be paraphrased in these days and times to "used to stand." Blacksmith shops in Ontario are becoming almost as scarce as fried chicken at the North Pole. It is a serious situation from a farming standpoint and fully realized by the Ontario Plowmen's Association.

The cream of Canadian and Ontario plowmen will be competing for the highest plowing honors in the world at the International Match at Minesing, near Barrie, October 11, 12, 13 and 14 this year, so why not have horeshoeing competitions for the farmers' friend, the blacksmith, reasoned officials of the Ontario Plowmen's Association. With this fine thought in mind, competitions for mature and junior blacksmiths will be held each day at 2 p. m. during the match. Prize lists and rules may be obtained by writing to Bert Guest, Guthrie, chairman of this committee, or to J. A. Carroll, Parliament Buildings, Toronto.

Mr. Carroll, secretary of the International, is most enthusiastic over these horseshoeing contests. "We will always have horses, good horses, and care must be taken of their feet," said Mr. Carroll. "We will either have to have more apprenticed blacksmiths or young farmers must learn to shoe their own horses. We hope by introducing these horseshoeing competitions to revive interest in what is fast becoming a lost art."

"These competitions have been held in the Old Country for years and have been most successful. I feel they will be a most attractive feature of the match at Minesing," concluded Mr. Carroll.

The International this year promises to be the best on record. The farm machinery exhibits in the "tented city" will occupy almost a mile of frontage and will be the largest ever seen in Canada. The best plowmen in the world will be seen in competition and there will be a number of tractor competitions as well as numerous interesting educational demonstrations.

Every farmer should plan to spend at least one day at the International. The exhibits will interest his wife and family too. Minesing is within easy motoring distance and on a paved highway.

USED TO CRACK-UPS

"Herman Schapansky's homemade airplane has cracked up again," said the farm wives passing the word along party telephones in Weatherford, Okla. "Yes, he had that cow-chasing collie of his with him." For two years the 31-year-old farmer has wished to fly his butter and eggs to market. He has crashed so often he has lost count. The only passenger who has ever accompanied him has been his dog. Folks, Schapansky said, seem to be timid. His latest crash, Schapansky confesses, frightened him a little. His monoplane, patched together from pieces of junked airplanes and automobiles, lost a wheel in taking off from the bumpy cow pasture he used for a landing field. While Schapansky circled over his farm, near Wetherford, 800 feet in the air, wondering what to do, his wife, Bonnie, went about the routine of hitching the trailer to the family automobile. Ever since her husband two years ago received four flying lessons for doing chores at the Clinton airport, she has clattered across the countryside helping to extricate him from wreckage and placing scattered airplane parts on the trailer for the journey home. "I held my breath and side-slipped her down easy like," said Schapansky, who knew his gasoline could not hold out forever. "We hit the grass and went wiggling across the pasture like a lame duck. We crowhopped about a hundred yards and folded up against a fence." Schapansky plans to have the blacksmith patch up the plane "as good as new."

CHEERFULNESS

It will help us in learning the lesson of cheerfulness if we persistently train ourselves to see the good things, she bright things, in our common life. There are some people who seem to have eyes only for the unplasant things. They find every bit of roughness and hardness in their daily path. But on the other hand they forget their blessings. They have no memory for the beautiful things, the things of gladness.—J. R. Miller.

Has your subscription expired?

TUBERCULOSIS

This Dread Disease Costs Stormont, Dundas and Glengarry Counties At Least $100,000 Annually; Claimed 41 Lives In 1936

A Series of Special Articles by GEORGE W. CRAGG, M.D.
Superintendent, St. Lawrence Sanatorium

In this series of articles on Tuberculosis, it is my purpose to discuss the subject as fully as possible in order that everyone in tht United Counties of Stormont, Dundas and Glengarry may become familiar with the magnitude of the problem, and by creating public interest, lower the tremendous death rate and economic loss through sickness and disability from this disease. The problem is not to be solved by the physicians or the Sanatorium alone, but active co-operation by the general public is most essential if we wish to reach the goal of a tuberculosis free country.

In the year 1936, in the United Counties, 41 persons died from tuberculosis. This gives a death rate of 57 for every 100,000 population. For the province of Ontario in the same year the death rate was slightly under 36 per 100,000 population. From this it is evident that we in the United Counties are lagging far behind in controlling tuberculosis. The County of Glengarry stood 8th; the county of Dundas stood 18th, and the county of Stormont stood 20th in deaths from tuberculosis out of 55 counties and districts.

The Town of Cornwall had the highest death rate of any city or town in Ontario. This is a most unenviable reputation and merits our deepest concern and activity toward controlling this disease.

If there were 41 deaths from tuberculosis in that year, it means that there were in the United Counties between 200 and 280 persons who are actually ill from the disease and who require treatment.

In St. Lawrence Sanatorium, an average of 100 beds are filled daily by people from these counties. The cost of treating these people will be in excess of $75,000 annually. It is estimated that the Mothers' Allowance Commission pays out in these counties each year, to families where the husband and father is incapacitated from tuberculosis another $20,000. This means that tuberculosis in the United Counties is costing approximately $100,000 annually or $1.35 for every man, woman and child. This is a tremendous cost and every effort must be put forth to wipe out this scourge.

In the later articles the cause of tuberculosis, its symptoms, how it can be diagnosed, how it is treated, and how to prevent the disease, will be discussed.

IMPATIENT DRIVERS ARE DEADLY DRIVERS

"What's your hurry?"

Stop the average motorist on city streets and county highways and ask that question. Try to get a satisfactory answer.

But you won't.

They are just in a hurry, you will find, for no particular reason, except in rare cases. They must take chances, with their own or some other person's life. They can't pause to respect the rights of the other fellow.

They have no time to spare. They chafe as traffic signals halt them momentarily. They grudgingly make a pretence at obeying stop signs. They've got to go and keep going.

All this hurry may be the modern tempo, or it may be just ordinary impatience, but whatever it is, the result is the same—death and suffering that could have been avoided but for impatient drivers.

Ontario's motor accident records show conclusively the horror and tragedy which motorists who have not a minute

And it should be sufficient to remind motorists that life and limb are more valuable than minutes and seconds—and that in these times patience is more than a virtue.

to spare leave behind them. Last year, 168 people were killed and 1,836 were injured because drivers simply had to travel faster than road or traffic conditions warranted. Thirty-four were killed and 840 injured because drivers could not stay behind the car ahead for another minute. Forty-six were killed and another 484 injured because motorists had not time to wait until they got around a curve or over a hill before passing the other car. Sixty-five more died and 126 more were injured because drivers could not wait for a train to pass the crossing. Many times drivers had no time to wait for traffic signals to change, so they barged through red lights and injured pedestrians who thought they were safe crossing on the green.

That list of accidents, impressive as it is, is only part of the indictment that could be drawn up against Ontario's impatient drivers, but it is sufficient to show the extent to which they are responsible for needless death and suffering.

School Supplies

FREE PENCIL

With Every Purchase of
Scribblers, Note Books, Erasers, Pens & Pencils, Drawing Books, Pencil Boxes Crayons, Ink, Mucilage, Paints.

C. E. CROSS

Orders Promptly Delivered
TELEPHONE 72 - - WINCHESTER

THERE ARE OUTSTANDING ADVANTAGES TO YOU
In Being Insured In The

Confederation Life Ass'n

Since its inception in 1871, the Association's history has been one of Progress, Service and Security.

The Association's vast and varied resources provide absolute Protection for the interests of its policyholders.

Its dividend-paying record has been enviable, consistent both with liberality and its principles of security.

Its policy contracts are modern in every way, covering all standard forms of life insurance protection.

Its world-wide organization, extending to all quarters of the globe, has won an international reputation for itself and Canadian business methods.

The Association is recognized as one of the foremost life insurance companies in the world.

E. R. SUMMERS,
Phone 618 r 2, Winchester.
P.S.—Every Class of Insurance Written.

Why Hesitate?

If you are suffering with Eye Strain, a call at my office will show how you can do more work with less weariness

GEO. J. HUNT,

Registered Optometrist
OFFICE IN REXALL DRUG STORE
CHESTERVILLE - - ONTARIO
Residence Telephone No. 10-W.
Evenings By Appointment

ROSS MORROW, Auctioneer.
For the Counties of Dundas, Stormont Glengarry, Carleton and Russell.
Sales of all kinds handled.
Tel. 603 r 31 Winchester Springs.

PRINTING SERVICE



WHAT YOU WANT,
WHEN YOU WANT IT!

Quality Printing

Envelopes — Letter Heads
Sale Bills — Fin. Reports
Programs — Topic Cards
Booklets — Sign Cards
Posters — Circulars
Tickets — Wedding
Bill Heads — Cabinets, etc.

IF IT IS QUALITY PRINTING YOU WANT, AT A COST NO GREATER THAN YOU MIGHT PAY FOR INFERIOR WORK, THEN YOU WILL GIVE US THE OPPORTUNITY OF MAKING ESTIMATES ON YOUR NEXT ORDER FOR PRINTED MATTER. NO JOB TOO LARGE OR TOO SMALL. OUR SERVICE DEPARTMENT IS AT YOUR CALL TO HELP YOU WITH YOUR LAYOUT, TYPE SELECTION AND FORM OF PRESENTATION. THERE IS NO EXTRA CHARGE FOR SUCH SERVICE. SIMPLY PHONE NO. 21.

The Winchester Press

Phone No. 21 - - Winchester, Ont.

PICOBAC
PIPE TOBACCO
FOR A MILD, COOL SMOKE

Farmers' Supplies-Service

WHITE WASHING!

Now is the time to clean up your hen house, stable, cellar or garage. Work done with power sprayer at moderate prices.

TINSMITHING!

We take orders for tinsmithing and plumbing. All work done by Barnes & Sons, expert workmen, of Kemptville.

USED MACHINERY FOR SALE!

1 Massey two furrow diso plow; 1 Oliver high lift Sulky, 1 Cockshutt two furrow tractor plow; 1 Cockshutt 3 furrow Mouldboard Plow; 1 International 2 fur-tractor plow.

When in town drop in and see our new models in Renfrew Ranges. We have a range to suit every purpose.

AGENT FOR

Cockshutt, Frost & Wood Implements, Renfrew Scales, Stoves, Cream Separators, etc., Connor Electric Washers. Let us look after your repairs.

Walter C. McDonald
PHONE 109 - - WINCHESTER

JAKE ROSS
All kinds Poultry wanted at all seasons
Wool wanted. I buy all kinds of Hides
Phone 81. Winchester.

INSURANCE
FIRE, HAIL, ACCIDENT, LIVE STOCK AND AUTOMOBILE
Apply to
WALTER MOFFATT, Winchester, Ont

GOWLING BUSINESS COLLEGE
A Good School
38 Bank Street, OTTAWA.
The only business school in this district that measures up to the standard set by the Business Educators' Association of Canada—the highest in the Dominion. .. Enter any time. Individual instruction.
W. E. GOWLING, PRESIDENT.
H. W. BRAITHWAITE, Principal.

J. E. JOHNSTON
FUNERAL DIRECTOR & EMBALMER
Phone Metcalfe Rural 47 r 32
Day and Night
KENMORE - - ONTARIO

ALEX W. DAVIDSON
Watch and Clock Repairs
Workmanship Guaranteed at Moderate Prices.
Winchester Springs, Ont.
51-6 mos.

CAREFUL THOUGHT!

Due to the tremendous strain caused by sudden bereavement, careful thinking is hindered by increased responsibilities. Because decisions must be made quickly, it is imperative that you have the valuable assistance of a reliable funeral director. We are trying to serve this community as faithfully as we can.

LORNE ARMSTRONG
Funeral Director and Furniture Dealer. Phone 34
SOUTH MOUNTAIN, ONT.

STRADER'S HILL

Mrs. Victor Riddell and Mrs. Albert Riddell spent Tuesday at Mr. Esly Pitt's.

The W. A. of Dundela United church held a social evening Tuesday at the home of Mrs. Herbert Hanson.

Mr. Martin Chysler, Mr. and Mrs. Geald McNabb and son, Barry, of Detroit, spent a few days this week with their friends here.

Mrs. Blanche Hanson spent Wednesday in Ottawa.

Mrs. Herbert Helmer, of Winchester, spent a few days this week with her daughter, Mrs. Bernice Strader.

Mrs. Bernice Strader and Mrs. H. Helmer called on Mrs. Esly Pitt and Miss Olive Strader on Thursday afternoon.

Miss Nina Casselman, Mrs. Guy Strader, Mrs. Bernice Strader and Mrs. Herbert Helmer called at Mrs. Wilbert Strader's on Thursday evening.

Miss Jean Strader spent Saturday with Miss Audrey Strader.

Misses Marjorie Seeley, Helen Locke and Marion Smyth, of Rowena, Misses Ruth and Doris Strader and Mr. Mahlon Strader spent Saturday in Ottawa.

Mrs. Guy Strader spent Sunday with Miss Beth McNairn at Colquhoun.

Mr. and Mrs. Phil Strader of Smiths Falls, called at Mr. Guy Strader's on Sunday evening.

Mr. and Mrs. Herbert Helmer, Mr. and Mrs. Harold Helmer and Maynard of Winchester, spent Sunday with Mr. and Mrs. Bernice Strader.

METCALFE

Metcalfe Women's Institute

The September meeting of Metcalfe Branch of the Women's Institute was held in the Township hall with Mrs. S. H. Bishop presiding. Roll call was "an old fashioned way of entertaining," twenty-nine members responding.

During the business period final arrangements were made for holding First Aid Course under St. John's Ambulance Association, the first lecture to be held on Friday evening, September 23rd, in the hall. This course will include six lectures given consecutively by Dr. C. E. L. Morrow, during the next six weeks. At the completion of the course, examinations in theory and practical proficiency will be held, and certificates in First Aid will be awarded.

Reports of the Short Course on "Preservation of Fruits," were given by Ms. R. A. F. Blair and Mrs. H. McKeown, and it was arranged that the first demonstration on home canning be given on Monday afternoon, September 19, at the home of Mrs. Blair.

The secretary, Mrs. W. J. W. Woods also read a letter announcing the Junior Homemaking program, and at an Executive meeting held later, Misses Dorothy Loney and Mae McKendry were appointed to take the course on "Dressing up Homegrown Vegetables," held in Ottawa on September 26 and 27.

A letter from Rev. H. A. Irwin was read, in which appreciation was expressed for help in caring for a delicate child in the parish. Sums of money were also voted to people of the community who had suffered heavy loss by fire and accident during recent weeks, and Mrs. Gertrude York was asked to take charge of some children's relief work.

Mrs. Harold McKeown was appointed delegate to Convention held in Ottawa during October, with Mrs. J. E. Craig as alternate.

A delightful program arranged by the committee on Historical Research with Mrs. A. R. Boland as convenor, followed the business.

Mrs. Hilliard Thompson gave a reading on "Our Pioneer Women," and two old time songs 'Seeing Nelly Home,' and 'When you ad I were young,' were sung by Mrs. J. P. Dowser and Mrs. Gertrude York dressed in the costume of "ye olden days." Several ladies took part in an old fashioned dress parade, the prize being voted to Mrs. W. J. Fisher by the members with Mrs. E. T. Cowan, district president and Mrs. Porteous of Vernon counting the ballots. In a contest "Planting an old fashioned Garden," the prize was won by Mrs. F. R. Stanley. An exhibit of relics was in charge of Mrs. G. York, who also gave a demonstration on candle making.

The temperature in the interior of brake mechanism frequently rises as high as 1,400 degrees Fahrenheit under the stress of violent brake application.

STORE FOR RENT

A centrally located store; well lighted; complete with counter, showcases and wall case if desired. Immediate possession. Apply to
Miss Ida F. Gardner,
Telephone 75 Main St., Winchester.
48tfc

HARRY HARPER
Electrical and Radio Service.
Winchester, Ont.

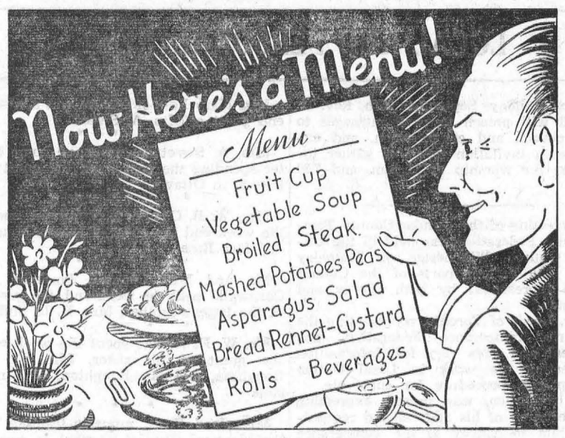

By BETTY BARCLAY

Perhaps I am wrong, but it seems to me that too many menus are far too elaborate for humble people like most of us. We like nice meals, unusual and tasty dishes and pleasant surprises, but we do not want our dishes to be either elaborate or expensive.

So here's a menu that should appeal. Eliminate either the fruit cup or the soup if you wish. Substitute for the vegetables or the salad if you prefer. You may even change your meat dish. Take this menu as a guide and you'll have a meal worth while, well balanced, economical and delicious.

The rennet-custard dessert needs no eggs, no boiling and no baking — just the kind of dessert to top off a wonderful meal. I strongly advocate "no substituting" for this course.

Broiled Steak

Wipe the steak carefully and remove any unsightly bits of meat or fat. Heat the broiler and place the meat in it. Sear one side, turn it and sear the other side. Reduce the heat and continue the cooking, turning the meat as often as the juice begins to appear on the upper surface. Steaks one and one-half inches thick require eight to ten minutes for a rare steak and twelve to fifteen minutes for one that is known as well-done. Remove the steak to a hot platter and baste it with melted butter. Season with pepper and salt.

Asparagus Salad

6 rings cut from green pepper or lemon
24 stalks cold boiled asparagus, fresh or canned
Lettuce leaves
French dressing
½ tablespoon tomato catsup

Cut rings about one-third inch wide. If lemon is used, remove the pulp, leaving only the peel. Slip four stalks of cold asparagus through each ring and arrange on crisp lettuce leaves. Serve with French dressing to which tomato catsup has been added.

Bread Rennet-Custard

1 package vanilla rennet powder
1 pint milk
4 slices bread
Butter
Raisins
Nutmeg

Remove crusts from bread, butter lightly and cut in small cubes. Divide the cubed bread among 6 dessert dishes and add a few seeded raisins. Warm the milk to LUKEWARM — not hot. Remove from stove. Add rennet powder. Stir immediately and briskly until dissolved. Pour over bread. Let set until firm — about 10 minutes. Chill in refrigerator. Sprinkle with nutmeg before serving.

PUTTING WEEKLY PRESS IN PROPER SETTING

The recent annual convention of the Canadian Weekly Newspapers Association in Vancouver, B. C., afforded the daily newspapers of that city the opportunity to put the weekly press of the Dominion in its proper setting. We quote:

Vancouver Sun—The weekly press oof Canada is distinguished for a soundness of opinion and a progressiveness of thought that make it the actual backbone of Canadian journalism.

The editor of a weekly newspaper has the leisure and the opportunity for more profound consideration of the events of the world and his community.

Consequently the weekly editor tends to become more of a philosopher where the daily editor tends to become more of a crank.

The contribution that has been made by the weekly press to the progress and the enlightenment of the smaller communities throughout Canada is inestimable.

Both for the work they are doing and for their own qualities, the weekly editors will be received in Vancouver with cordiality and esteem.

Vancouver Province—When in travelling one finds a clean, bustling town, obviously well managed, prosperous and proud of presenting a good appearance, it can be taken for granted a good weekly newspaper is published there. A good town makes a good newspaper possible, and a good newspaper has a lot to do with making a good town.

This week Vancouver is playing host to the Canadian Weekly Newspaper Association. The editors and publishers of most of the good weeklies in the Dominion are in our midst. They are more than welcome, because these are men of influence, in a degree hardly to be measured. They may not write the laws of their country, but they have a lot to do with shaping them, and with shaping the terms and conditions of life. The weekly newspaper is close to the people, and trusted by the people. It is a responsibility that in Canada at least is worthily upheld and a trust that is seldom abused.

The day when the weekly paper was an unconsidered adjunct to a job-printing plant has gone. The weeklies are prosperous today, for the most part, and alive to their opportunity and their responsibility. The organization of the C. W. N. A. has had something to do with instilling in the publishers a greater pride in their calling and a desire to publish newspapers of distinction.

Vancouver News-Herald—There is one advantage which a convention of editors and newspapermen has over the gatherings of all other callings, professions and organizations. They are business men on a business mission, and they have seen so many conventions that were nothing more than glorified joy rides that they know what waste of time and money such conventions are.

The Canadian Weekly Newspaper Association opens its convention this morning with about 250 editors and others in attendance. They have travelled from every province in the Dominion as well as from distant Newfoundland. They have come to learn by the exchange of ideas and experiences and having suffered much in the past from windy orators they are not likely to inflict speeches on their fellow delegates.

These are serious minded men with a high opinion of the dignity of their calling and the part they are called upon to play in the moulding of public opinion and the writing of Canadian history.

Of course they will see everything worth seeing during their stay for they wouldn't be good newspapermen if they failed in this; but experience has taught them the value of news and the futility of storing their minds with figures and statistics that are just so much excess mental baggage.

They will go back to their homes and will write the truth about us—we know it will be kindly and courteous.

"There's a chiel amang you takin' notes, And faith he'll prent it."

TEN LITTLE AUTOS

Ten little autos—road and weather fine. One hit a culvert—then there were nine.

Nine little autos—one of them was late. The driver hit a railroad train—then there were eight.

Eight little autos—one went to Heaven, by running through a stop light—that left seven.

Seven little autos—two tried to mix, but spoiled a lovely friendship—then there were six.

Six little autos—one took a dive through the railing of a bridge—then there were five.

Five little autos—one with rattling door. The driver tried to shut it—then there were four.

Four little autos—one climbed a tree, but found it wasn't built for that—then there were three.

Three little autos—one driver was a "stew." He loaded up with highballs—then there were two.

Two little autos—tried to beat the gun, when the warning signal flashed—that left one.

One little auto—around the corner bore; hit a truck—that's all there is, there isn't any more. With apology to Mother Goose.

THE RICH AND THE POOR

There is not such a mighty difference, as some men imagine, between the poor and the rich—in pomp, show and opinion there is a great deal, but little as to the pleasures and satisfactions of life: they enjoy the same earth, and air, and heavens; hunger and thirst make the poor man's meat and drink as pleasant and relishing as all the varieties which cover a rich man's table; and the labor of a poor man is more healthful, and many times more pleasant too, than the ease and softness of the rich.—Dr. Sherlock.

In the old days, Moslem pilgrims used to travel to the Holy Cities of Mecca and Medina on foot. Today, many of them make the Pilgrimage in Chevrolet taxi-cabs and trucks.

MOREWOOD

Mrs. Abner Dillabough visited on Wednesday with her sister, Mrs. Milton Shaver, of Chesterville.

Mrs. George Blaine and daughter, and grand-daughter, of Hallville, visited on Thursday wtih Mrs. Abner Dillabough and other friends.

We are sorry to report Mrs. Lettie Bogart is confined to her bed for a week.

While binding corn on Wednesday last, Mr. Hume McConnell had the misfortune to have his thumb and first finger badly gashed while the machine was in motion. Dr. Gormely of Crysler was the attending physician.

Miss Sybil Dillabough, of Portland, spent the week-end with her mother, Mrs. Abner Dillabough.

Mr. and Mrs. Wilson Black of Ottawa, were recent guests of Mr. and Mrs. Geo. Weaver.

Mr. and Mrs. John Anderson, Rev. Mr. Sommerville of Heckston, were entertained at the home of Mrs. Abner Dillabough on Sunday.

Mr. Francis Marcellus, Mr. Norman McLeod returned home on Saturday evening after spending the past few weeks in the Westen Provinces.

Mrs. Donald McLeod spent the week-end with her daughter, Mary. of the Kingston General Hospital.

Mr. Kenneth Crump of the Ninth was a Sunday guest of Mr. and Mrs. George Weaver.

United W. M. S. Meeting

The September meeting of the Morewood United W. M. S. was held Thursday afternoon at the home of Mrs. Alex McConnell. Mrs. A. B. Allison, president, presided over the meeting, with Miss Ellice Smith as secretary, opening with the theme "Missions and the church universal," after the singing of a hymn. The Scripture was read from Ephesians 14 1-19 and seasons of prayers were led by Mrs. A. B. McConnell and Mrs. W. Coulthart. The devotional leaflet was read by Mrs A. Dillabough, followed by a question box based on the thirteenth annual report conducted by Mrs. F. Jervis and assisted by Mrs. A. Carlyle and Miss I. Jervis.

Another question box based on "Through Missionary Windows," conducted by Mrs. A. B. Allison and assisted by Miss E. Smith, Mrs. H. P. Bezanson, Mrs. A. B. McConnell, Mrs. A. Dillabough, Mrs. W. Coulthart, Mrs. H. Allison, Mrs. J. Swerdfeger. Prayer was led by Mrs. H. P. Bezanson. The corresponding secretary, Mrs. A. B. McConnell, read a letter about the new Study Book for the year. Mrs. J. Swerdfeger reported the community friendship calls of 82 calls and 2 letters. Mrs. H. B. Allison, mission band leader, gave a splndid report of the work done in the Mission Band this year. The president announced the sectional meeting meeting to be held at Elma on October 21st. The meeting closed with the Mizpah Benediction.

Y. P. U. Meeting.

Starting the fall meetings, the Morewood United Y. P. U. held a corn and weiner roast in the church hall on Friday evening last. The devotional period was conducted by the president, Mr. James McMillan, followed by community singing and games. Mrs. Olive Craik corn, assisted by many members, and social convenor, fried the weiners and coffee was also served, after which Mr. Thomas Lamonte of the Presbyterian church gave a brief address.

WATCH OUT FOR FALLS

The best way to avoid falls, is to form the habit of looking out for the things that cause falls. Here are some of the causes to watch out for, especially when you are carrying something:

Grease, oil or water on floors or steps.

Loose material that is apt to shift under foot.

Uneven floors or floors in poor condition.

Worn or broken treads on stairs or steps.

Stairs with irregular or curving treads.

Ladders with defective rungs, rails or steps.

All make-shift supports—boxes, barrels, chairs, tables.

Unguarded floor openings, and loose covers over floor openings.

Loose planks in scaffolds or porches.

Blind corners and dark places.

Walking without looking carefully ahead.

Shoes with turned-over heels or loose soles.

Heels catching in cuffs of long trousers.

High heels catching in skirts or overcoats on satirs.

Leaning too far out of windows.

Beware of just putting accidents down to "carelessness." That attitude doesn't help the accident just passed and cannot prevent another occurring. What is there to do about it? FIND THE PREVENTABLE CAUSE. Experience is a hard task-master, so why not try prevention?

APPLE CROP DOWN

Agricultural authorities believe the apple crop between Morrisburg and Iroquois will be 25 per cent. less this year. result for the decrease is the great damage done by the mid-summer hail storm that battered the orchards in the seven-mile stretch. Orchards only a few miles east and west are at present producing the finest apples in many years, and trees but a half-mile north of the hail-storm area are also giving a fine harvest.

FALL FAIR DATES

Middleville	Sept. 27
Kingston	Sept. 20-23
Richmond	Sept. 22-24
Maberly	Sept. 27-28
Spencerville	Sept. 27-28
Avonmore	Sept. 29-30
Picton	Sept. 28-29
Carp	Sept. 30 Oct. 1

In the Automotive World — WEEK by WEEK

Much of the hazard involved in the instruction of student drivers on street and highway is eliminated by an idea evolved by George E. Fisher, Los Angeles automobile driving teacher.

Adopting and extending the English practice which requires a new driver to display on his license plates for a full year a large letter "L," Fisher has developed striking "learner plates." Of enamelled metal larger than the license plates and fitted beside them, the learner plates are inscribed in bold letter: ing: "NEW DRIVER, Please Keep Distance." At the bottom, in smaller lettering, Mr. Fisher offers his advertising message and phone number, advising would-be drivers to take expert instruction.

"The sign has proved a great help," says Fisher. "Formerly, when a student driver stalled his motor at a busy crossing or on a curve, the motorist behind us usually would honk his horn, making the student more rattled than ever. But with the "New Driver" sign on the car, I have found other motorists to be much more considerate. They control their impatience, and also keep a safe distance from him on all sides, thus reducing the danger to everybody concerned. Another result, of course, is that the beginner gains confidence much more quickly."

IMPATIENT PURCHASERS

Long before the engineers have even begun work on forthcoming new models, orders are frequently received for new motor cars one or two years ahead of production. A recent example of this is disclosed by the Oldsmobile division of General Motors. Away back in 1936, a mining engineer, who was going to South America for a two years' stay, ordered a 1938 model car. The other day he arrived home, and delivery of his car was made to him.

Another example involved a West coast citizen who a few weeks ago signed up for a two-year term in the Navy. Before he began service, he paid a down payment and his old car on a 1940 model Oldsmobile, to be delivered to him upon his discharge.

PRIEVIEWS OF PROGRESS

Approximately 80,000 people attended the General Motors "Previews of Progress" demonstations which were staged in Ontario municipalities in a five-weeks' period ending August 26.

In charge of the brilliant young lecturer, Ernest L. Foss, the "motorcade of science" made stops for one or two nights at Kingston, Belleville, Cobourg, Peterborough, Orillia, Barrie, Huntsville, North Bay, Sudbury, Owen Sound and Oshawa. The demonstrations of the latest advances in science and invention were offered either in parks or in indoor arenas, depending upon weather conditions. Peterborough set the attendance record with 11,000 spectators in two nights, and also voluntarily staged a two-mile-long parade of commercial floats to welcome the 'Previews' unit to town.

Mr. Foss warmly complimented his Canadian audiences upon their attentiveness and their consideration, and commented favorably upon the high standard of education and grasp of fact which was apparent in his Ontario listeners throughout the tour.

VISIBILITY INCREASED

Recently completed "shadow-graph" tests on Cadillac's "Sixty" disclose a substantial increase in visibility over conventional sedan design. In these tests, bright lights are placed inside the car in the position normally occupied by the driver's eyes. The beams of light from these lamps give an exact picture of the extent of visibility enjoyed by the driver.

Actual glass area gains by the Sixty Special over conventional sedans are: Windshield, 27 per cent.; front door, 53 per cent.; rear door, 33 per cent.

1832 THE BANK OF NOVA SCOTIA SINCE 1832 1938

Safety for your Valuables

Avoid the risk of serious loss and inconvenience. Keep your securities, documents, jewellery and other valuables in one of our Safety Deposit Boxes.

The cost is less than you pay for your daily paper.

World-wide facilities in every department of banking

The BANK of NOVA SCOTIA
OVER A CENTURY OF BANKING SERVICE
3818B



...by a Telephone CALL

Frequently the veterinary surgeon's immediate presence and advice will save cattle—and protect a farmer's capital against the inroads of disease, accident or other emergency. Quick help is the farmer's only defense against these things. The telephone brings help immediately. Without a telephone a farmer runs constant risk. A telephone is insurance at low cost.

LOW RATES
FOR
FARM TELEPHONE SERVICE



The M. F. Beach Co., Limited
Operating Continuously Since 1856.
Winchester - - Ontario.

MANUFACTURERS and DEALERS in all kinds of BUILDING MATERIAL
HOUSE TRIM in Pine, Basswood, Oak, Gumwood, Walnut, B. C. Fir
End Matched OAK FLOORING, which makes a most desirable floor.
Specialties such as Modern Built-In KITCHEN CABINET OUTFITS, IRONING BOARD CABINETS, Etc.
SCREEN DOORS and WINDOWS—Screen in Galvanized and Copper Wire—rust proof.
If requiring FARM GATES you will find the best in our CANT SAG GATES at Reasonable Prices.

MILL FEED
A Full Line in Stock at Current Prices.
The celebrated Purina feeds unexcelled, Chick Starter, Chick Growena, Laying Mash, Pig Growena, Cow Chow, etc.

CASS & CASS
W. J. CASS, K.C. — F. M. CASS, M.A.
Winchester and Chesterville
Phone 11 — Phone 13
BARRISTERS, SOLICITORS, NOTARIES
Evening Appointments on Request

DR. CLAIR J. LOCKE
Physician and Surgeon
Office Hours: 9 to 11 a.m.; 2 to 4 and 7 to 9 p.m.
Phone 104. St. Lawrence Street, Winchester, Ont.

When You Buy At DAVIDSON'S
You Get Quality Together With Fair Prices!
A FULL LINE OF SILVERWARE, CRYSTAL, CHINAWARE, WATCHES and CLOCKS.

When your watch or clock won't run,
Send it over to Davidson.
Early morning or late at night,
We'll fix it up and use you right!

My friend, about your radio,
If the gosh darn'd thing won't go,
Don't swear or kick it down the stairs,
Call us, we've got the right repairs.

Watch our windows, and read our weekly advt., telling about latest features of Deforest-Crosley and R. C. A. Victor Radios, Beatty Washers, etc.

ALEX W. DAVIDSON
Jeweller & Radiotrician - - Telephone 75

HEADQUARTERS FOR FUEL
COAL - COKE - WOOD
We are prepared to supply you with any kind of fuel you may desire. Our stock includes Hard Wood, Coke, Alberta Coal, Welch Coal, Scotch and American Anthracite.
Leave your order now. We will deliver at your convenience. Try us for service.
ROSS HUTCHINSON
Telephone No. 4 - - Winchester, Ont.

New Goods
New Assortment of Dress and Coat Buttons 15c per card.
Ladies' New Fall Purses, in the Latest Styles, 98c each.
New Plaid Flannelette Blankets, Full Size, $2.25 per pair.
Full Line of Ladies' and Men's Fall Goods On Display.
SPECIAL Men's Heavy Doeskin Shirts **$1.00**
Assorted Colors.

MEAT DEPT.
BEEF!

ROUND STEAK ..... 18c lb.
MEATY POT ROAST ..... 14c lb.
HAMBURG STEAK .... 2 lbs. for 25c
PURE PORK SAUSAGE .. 20c lb.
FRESH SAUSAGE MEAT 2 lb. 29c
BOLOGNA ..... 18c lb.
CHICKEN ROLL ..... 32c lb.
PEAMEAL BACON ..... 25c lb.
SLICED BREAKFAST BACON 33c
Also FRESH FILLETS, SALMON, HALIBUT, COD FISH and SMOKED FILLETS.
T. O. KEYES
TELEPHONE 16 - WINCHESTER, ONT.

Our Column

The courageous course is oft the safest.

If we abandon law we surrender to caprice.

Youth without day is a day without sun.

Goodness and happiness are intertwined.

Character should have priority over all else.

We must perpetually test accepted standards.

Each generation should improve upon the past.

The good of any cause will require some surrender on the part of all.

The power inherent in a simple faith is an awe-inspiring and tremendous fact.

GREET NEW RECTOR

Numerous members of the congregation of St. James' Anglican church, of Morrisburg, gathered in St. James hall for the purpose of meeting their new rector, Rev. G. Oliver Davies. They were also presented to Mrs. Davies, their son, Jack, and daughter, Alwyn.

BABY SHOWER HELD

Mrs. Harry Sweet and Mrs. Lawrence Loucks organized a baby shower for Mrs. Wilfred Tamsley of Kingsmill, Ont., formerly Miss Geraldine Kirkwood of Winchester. A lovely pink morie book was sent to the mother along with the gift for the baby, a mahogany baby bed, presented on behalf of Mrs. Tansley's friends and neighbours of Winchester.

PRESBYTERIAN SERVICES

The Rally Day Service for St. Paul's S. S. will be held at 11 a.m. in the church.

The evening service will be withdrawn out of courtesy to the Rev. Mr. Wood, and the Baptist congregation.

Rally Service at Knox Church, Winchester Springs, at 2.30 p.m. It is hoped that everybody may come and help to make the Rally Day Services a success.

APPLES FOR SALE

Choice apples from the orchard of Mrs. Edwin Baker. Apply to
Orvil Guy,
R. R. 4, Winchester.
21-22c. Telephone 618 r 21.

FARMERS' NOTICE!

I am now prepared to plow with a new one-way disc or moulboard plow. For particulars, apply to
Kenneth R. Cinnamon,
20-21c. Phone 615 r 12, Winchester.

STOVE FOR SALE

A Quebec heater, medium size, in good condition. May be seen at the home of Mr. E. J. Spinks. 21c.

TO LET

Six Room Apartment with Bath Room, running hot and cold water and wired for electric range. All modern conveniences. Apply to W. R. Justus,
21tfc. Phone 80W, Winchester.

IN MEMORIAM

In fond and loving memory of Mrs. Albert Haggerty, who passed away Sept. 22nd, 1934.

"To live in hearts we leave behind is not to die."

21p. —Husband and Family.

WOOD OR POTATOES WANTED

Any person desiring to pay his subscription with wood or potatoes, kindly get in touch with us at once.
21tfc. Phone 21. The Winchester Press

FOR SALE

Six roomed bungalow with sunporch, hard and soft water; also three cottages, can be occupied winter or summer. Location in Williamsburg. Prices very reasonable. Apply to
Mrs. H. Stacey,
25 Third St., Cornwall,
Or Phone Regent Hotel, Morrisburg.
21c.

TENDERS WANTED

Sealed Tenders, marked as to contents, will be received by the undersigned up to 7.00 o'clock p.m., Saturday, October 1st, 1938, for crushing and putting on roads in the South East part of the Township of Winchester,
2000 cu. yds. of Stone.
All material must pass through a 1 1-2 inch screen, and the work to be done under the supervision of the township Road Superintendent.
The lowest or any tender not necessarily accepted.
J. STEEN, Township Clerk,
21-22c. Morewood, Ontario.

NOW
IS THE TIME TO RECONDITION YOUR HAIR WITH A
ARNAO STEAMER TREATMENT
Blazing Summer Suns have Dried and Bleached Your Hair and Scalp.
START
YOUR COURSE OF TREATMENTS NOW AND CONDITION YOUR HAIR AND SCALP FOR YOUR
"FALL PERMANENT"
Phone 35 For Appointments
MRS. A. F. UTMAN
"YOUR HAIR AS YOU LIKE IT."

LOCAL AND PERSONAL NEWS

Next Sunday, September 25th, Rev. H. Wood will preach farewell messages to the church and congregation, and extends an invitation to all to gather together for worship at 11 a.m. and 7.30 p.m.

A meeting of the Dundas County Temperance Federation was held in the United Church, Winchester, on Thursday last. The various parts of the County were represented by both Clergy and Laymen.

Mr. Lewis of Toronto, representing the Ontario Temperance Federation, was present and gave very full information respecting the work in Local Option Campaigns, procedure for such, etc.

A resolution was passed expressing appreciation of his address and requesting him to convey to the Temperance forces of Edwardsburg Township, where he is now engaged, deep concern and hope for their success in the present Local Option Campaign. A quite lengthy and informative discussion took place on various phases of the work.

It was decided to meet in the United Church, Williamsburg, on Thursday, October 6th, at 2 o'clock, p.m., for the election of officers, discussion of various phases of the work, of matters left over frm this meeting and for future plans.

CALLED TO KEMPTVILLE

Meeting in Prescott recently, the Brockville presbytery of the Presbyterian church considered the call extended by the congregation at Kemptville to Rev. B. D. Armstrong, B.A., of Uptegrove Ont., to succeed Rev. W. J. Hurlow, now of Ottawa. The presbytery also nominated a candidate for the moderatorship of the synod of Montreal and Ottawa.

LARGE CROP OF ONIONS

Premier Hepburn's onion crop for this year is estimated at 30,000 bushels, of which a large percentgae will grade No. 1. The crop was grown this year, as usual, on the reclaimed black muck soil which is particularly well suited to the growing of onions having been reclaimed land, made cultivable by drainage. Next year the premier plans to return to the growing of Spanish onions which are heavier producers, yielding as high as 1,200 bushels to the acre. Difficulty was experienced last year in getting certified Spanish onion seed, it is said.

High School Literary Notes

A COMPETITOR'S IMPRESSION OF FIELD DAY

(By Wendell Atchison)

At two o'clock on Friday afternoon, local exhibition ground was a beehive of activity. Cars drove in and piled up one behind the other; boys clad in blue shorts, spikes and sweat shirts rushed hither and yon, like stampeding cattle. Girls stood in groups, licking ice cream cones, with coats wrapped about their cold legs. However, when the first girls' event, the broad jump, was announced, coats, skirts and blankets were peeled off; and the athletes of our fairer sexes settled down to business in their different varieties of gymnasium bloomers, shorts and slacks.

But I had no time to waste, for the boys were lining up for the one hundred yards dash. "On your mark! get set! go! I galloped down the track, puffed in; puffed out, and broke the tape a few seconds after Dave Melvin.

I hardly had gained my wind, when the announcer yelled, "Senior High Jump! Senior High Jump!" In my final jump I flung my number elevens over five feet and one inch; they simply would not roll over another inch. Perhaps if I had had smaller "clogs," I would have beaten Dave.

The less I say about my affinity for broad-jumping the better—I managed to jump fourteen feet. My last effort was the quarter mile. At the gun, I was off leading the troops all around the bend, at the two hundred and twenty yard line. I clung to the inside of the track, and ferociously dug my spikes into the miry clay, and was proud to lead so long, though sure, now that the hundred yards' line was reached, that I was beaten. Then in my fury at feeling myself not able to run, and seeing Dave slowly passing me, I wobbled to and fro over the track till at last I reached the tape. This event closed the field day for 1938, another historic event in the history of our school.

"Well pop!" I said as we drove home, "it's all over. Four seceonds is not a bad day's work.' "No sonny, and Winchester's hopes are promising for the Meikle."

* * * *

A NON-COMPETITOR'S IMPRESSION OF FIELD DAY

(By Dallas McDonald)

The sky, although it threatened rain all morning, finally cleared about noon hour. Though the day was slightly windy and chilly, it proved to be a perfect day for a field day.

As I arrived at the track I saw the girls lined up, ready for the broad jump. Each girl took her turn but I was very much disappointed when Evelyn, our fourth form star, was defeated. The next event was the girl's intermediate dash. As there had been just one entry in the senior's dash, the one and only senior was allowed to run as an intermediate. The gun sounded, and in ran Evelyn as the winner, the senior girl coming in last.

One of the comical events was the peanut race. Many girls stood at the starting line, each with a ruler and a peanut in her hand. Although two or three of the girls had forgotten their rulers, they were allowed to use wide slats. The race began slowly, then one after another fell the peanuts. Ada, carrying her peanut on a slat, walked in a few seconds before the rest.

The walking race provided interest for the spectators though it had to be run off twice because some of the contestants refused to walk and insisted on running. It was a very amusing sight, arms flinging, legs flying and an occasional little run now and then. Finally, the last event was finished and we returned home claiming the field day to be a complete success.

Miss Mary Ross of Ottawa was a week-end guest of Mrs. A. Sweet.

* * * *

Mrs. A. Sweet has returned home after spending the past week the guest of friends in Ottawa.

* * * *

Mrs. W. B. Campbell, of Ottawa, spent the week-end the guest of Misses Maude and Mae Rose.

* * * *

Mr. and Mrs. Leonard Porteous, of Cornwall, pent the week-end, the guests of the latter's mother, Mrs. R. L. Suffel.

* * * *

Mr. W. H. Agnew spent the week-end the guest of his sister, Mrs. D. R. Roughton, and Mr. Roughton, of Kingston.

* * * *

Miss Jean Scott, nurse-in-training, at the Montreal General Hospital. is spending a few weeks' holidays at her home here.

* * * *

Mr. and Mrs. Geo. E. Earle spent the week-end in Ottawa, guests of the former's sister, Mrs. T. A. Hill, and of the latter's cousins, Rev. R. C. and Mrs. McConnell.

* * * *

Mrs. T. Ramsay of Bracebridge, who has been spending some time with her sister, Mrs. Shirkey, is visiting her brother, Mr. David Tighe, and other friends in Ottawa this week.

* * * *

Mr. and Mrs. Leo Gallagher and family returned home on Sunday, after spending the past two weeks holidaying in Gananoque, Kingston and New York City.

* * * *

Mrs. Carl Fetterly returned home Saturday after spending a few days with her parents at Merrickville and was accompanied by he brother, Mr. Lawrence Cross, and lady friend, Miss Barber, of Smiths Falls.

* * * *

Callers at the home of Mr. and Mrs. Carl Fetterly on Sunday evening were, Mr. and Mrs. Sherman Ball and family, Mr. Frank Vivian of Toronto, Mr. and Mrs. Allan Ball of Maple Ridge, and Mr. Donald McGregor.

COINS IN DEMAND

W. Grant Mitchell, manager of the Thousand Island bridge, reported this week that there was already great demand for the commemorative coins struck to mark the opening of the bridge and designed for circulation amongst those using it. The issue is said to have been responsible for a considerable gain in bridge traffic, which has been running at about 700 cars a day during the week. Last week-end 1,100 cars were handled on Saturday and 2,755 on Sunday. The bridge has so far handled over 51,000 motor vehicles since it was opened.

MISCELLANEOUS SHOWER HELD AT ORMOND

The home of Mr. and Mrs. William Armstrong, Ormond, was the scene of a pre-nuptial shower on Tuesday evening, September 13th. when a large number of friends and neighbours assembled to honour Miss Elsie MacDonald. whose marriage takes place in the near future.

The evening was spent in games under the direction of Mrs. Fred McDonald, Miss Christine Armstrong and Miss Hazel McDonald.

Accompanying the presentation of many beautiful gifts was the following address, which was read by Mrs. J. C. McGregor.

Ormond, Sept. 13, 1938.

Dear Elsie:—

We, your friends and neighbours, are gathered here to-night to express to you our heartfelt pleasure at your happy prospects. We know that you are about to step out of our Circle and embark on a new and great adventure—that of setting up a new home.

During the years you have been with us you have drawn to yourself, by your sweet unselfish spirit, many enduring friends.

In the Sunday School, the B. Y. P. U., and in the church, you have not only been an active and willing worker, but have given your time and talents—always eager to share in the great work of "winning the world for Christ." Your gracious influence has been felt.

Our loss is another's gain, and we know that your sunny disposition will bring you many warm new friends and that a new field of opportunity will unfold.

We ask you to accept these gifts as a token of the esteem in which you are held in the community, and assure you a very hearty welcome any time you return to the scene of your girlhood.

We pray that God's richest blessing will be upon you and that your future will be blest with health and happiness.

Signed on behalf of your friends, Mrs. J. C. McGregor, Mrs. Wm. Armstrong, Mrs. Dan. Campbell, Mrs. Hubert Carkner, Mrs. T. J. Armstrong.

Miss McDonald replied to the address and thanked those present for the many gifts, after which dainty refreshments were served to over 115 guests who registered in a bride's book before leaving.

Auction Sale!
HOUSEHOLD EFFECTS, ETC.
There will be sold by public auction at the Cameron House on Cameron Ave., Winchester, on
THURSDAY, SEPTEMBER 29th, 1938
Commencing at 1.30 p.m., the following:
1 quarter-cut Oak dining room table, 1 extension table, other tables, 6 chairs, 12 high back chairs, odd chairs, 2 bedroom suites, pictures, 1 book case, books, dinner wagon, 1 couch, 1 sofa, also some poultry appliances, and many other articles too numerous to mention.
TERMS—Cash.
MRS. LOUISE CAMERON, Prop.
ROSS MORROW, Auctioneer.

For lovers of green tea
"SALADA" GREEN TEA 521

WOOD WANTED!
Will exchange radio or stove for a quantity of wood. Apply to
21c Justus Electric Company.

FOR SALE
1 new milk waggon with or without tires. Will exchange for grain.
Herbert Allan,
21p. Phone 73J Winchester Station

WORK WANTED
Man and woman desires work on farm, or any other work available. Apply to
Box M646, Press Office,
21p. Winchester.

FOR SALE
One work horse; one two-furrow walking plow; a quantity of corn on the cob, 1937 crop; also one new Electric radio, six tubes. Apply to Arnold Suffel,
21-22p. Inkerman.

Ladies Attention!

When thinking of a PERMANENT WAVE, consult us about the new Machineless Method.
FINGER WAVES, MARCELS, MANICURES, Etc.
Phone 70 Now and Make Your Appointment.
Foster's Beauty Salon and Barber Shop
UTMAN BLOCK, - WINCHESTER.

COMPLETE DISPERSAL SALE!
PURE-BRED HOLSTEIN-FREISIAN CATTLE
Fully Accredited and Negative to the Blood Test Since 1936. Owned By
C. A BEACH,
Beachview Farm, Cornwall, Ont.
Situated 1 mile east of Cornwall on Highway No. 2.
—also—
A Draft of Six Head of NOTED SHOW WINNERS from the Well-Known Herd of Good Year Farm
—owned by—
J. VAILLANCOURT
Glen Roy Ontario.
Thurs'y, Sept. 29th, 1938
at 1 p. m.
Terms of the Sale—CASH!
All animals are at purchaser's risk as soon as sold, but will be cared for, for a reasonable length of time after sale.
For Catalogues, write to:
S. R. WALKER, Manager.
J. E. FRANKLIN, Auctioneer,
360 Adelaide Street, West,
Toronto, Ontario.

NOTICE!
In all kindness and sincerety, it will be necessary for all parties owing me money to settle their accounts before the 1st of October, so that I may be able to meet my requirements.
20-21p. C. A. Summers.

FOR SALE OR EXCHANGE
1931 car, in good condition, tires in excellent shape. Will sell reasonable or exchange for cows or horses. Apply to
Press Office,
19-21p. Winchester.

HOUSEKEEPER WANTED
A capable woman to look after an aged lady, and take complete charge of the household. Apply to
Box 60, Press Office,
19-21p. Winchester.

FOR FRESH, WHOLESOME EATABLES, SHOP AT THE
East End Grocery
Potatoes, 80 lbs. 75c
Shortening, 2 lbs. 25c
Macaroni - 5 lbs. 25c
Full Line of Confectionery.
Ice Cream and Soft Drinks
WE BUY EGGS!
Highest Market Prices Paid According to Grade.
A. W. Farrell
Utman Block
PHONE 145, WINCHESTER

NEW SHIPMENT OF
Leather Goods
COMBINING
Refinement & Utility
MODERATELY PRICED
JOHN BURKE
Bulova Watches
Jeweller - Optician
PHONE 66 -:- WINCHESTER

NOTICE!
During August and September, I will be in attendance at Mr. John Burke's on Thursday Evenings from 6 to 10 p.m., and on Tuesday Evenings by appointment only.
WM. HILL
REGISTERED OPTOMETRIST

Chesterfield Suites!
In order to make room for new stock, we are offering our present line of Chesterfields at greatly reduced prices to clear. Here is your opportunity to get a Modern Living Room Set at a Remarkable Saving in Price.
Drop Around And See Us!
J. L. DIXON, Furniture Dealer
TELEPHONE 13, WINCHESTER, ONT.
Funeral Director - Packard Ambulance Service