# THE LEADER

XLV No. 24 MORRISBURG, ONT. FRIDAY AUGUST 31, 1934.



## FEEDS

| | |
|---|---|
| Bran | $1.30 |
| Shorts | 1.35 |
| Middlings | 1.55 |
| Ground Oats | 1.30 |
| Gluten Feed | 1.45 |
| Sampson Feed | $1.45 |
| Oyster Shell | 1.00 |

## HOMINY

Greater feeding value than Gound Corn, at much less money. Per cwt. ..... $1.50

## Binder Twine

McCormick Deering Twine. No snarling or breaking. Price is right.

## GRINDING

A good job done, for, a bushel ..... 10c

**The MORRISBURG FEED & PRODUCE Co.**

MORRISBURG, ONT. Phone 88



## The Pickling Season Is Here

Cucumbers and other pickling commodities are plentiful. What is more appetizing during the winter months than a tasty sweet or sour home-made pickle, after eating pork and other hearty stuff, week after week?

### To Make aud Keep Pickles,

You need one of our best STONE-WEAR CROCKS. These are thoroughly glazed, ideal for pickles, butter, meat or any substance containing strong acid or salt.

Do you know Cake or bread will keep fresh longer in one of these Crocks than any other container? They are so cheap anyone can afford to have a Stone Crock. We have them in all sizes, from 1 gallon upward, complete with or without covers. Price, 25c up.

### Perhaps you have had trouble

In procuring the particular size of CORK you require for bottles or pickling jars. We have them in all sizes, to fit any size bottle or jar, from 3c. per dozen, up.

## School Opening Next Week

A fine selection of Scribblers, all sizes and prices. Note Books, Pencils, Erasers, Carter's Writing Ink, Waterman's Fountain Pen Ink, Penpoints, Water Color Brushes, &c.

**R. H. BRADFIELD & CO.**

The Hardware Store

MORRISBURG Phone 10 ONTARIO.


## GIRL'S FACE BADLY CUT WHEN STRUCK BY BALL

Struck in the face by a fast-driven foul ball at the Newington-Chesterville baseball game at the Fair Grounds last Thursday evening, Helen Rombough, Newington, suffered severe cuts about the right eye. Upon examination, it was found that the right eye, which was artificial, had been broken into several pieces, which in turn cut into the flesh. A large cut above the eye required four stitches, and another below the eye was closed with one stitch.

Miss Rombough lost the sight of the injured eye when a child, as she was playing ball. A playmate batting with a piece of board, from which a nail protruded, missed the ball, and the nail was driven into the girl's eye.

Miss Rombough was weakened by loss of blood, and suffered somewhat from shock. She was removed to her home later in the evening.

## JOYNER—MEIKLE

The marriage of Miss Helena Eliabeth Meikle, daughter of Mr. and Mrs. George Duncan Meikle, of Morrisburg, Ontario, to Dr. John Horatio Joyner, of Pembroke, Ontario, son of the late Mr. and Mrs. James Joyner of Kemptville, Ontario, took place quietly yesterday, at 12 o'clock, in Knox Presbyterian Church, Morrisburg, Rev. Jenkins Burkholder officiating. Pink gladioli, pink asters and ferns formed the effective church decorations. Miss Minnie Smith played the wedding music, and Mrs. W.H. Meikle ofToronto, Ontario, sang "All Mine Alone" during the signing of the register. Both the bride and bridegroom were unattended. The ushers were Mr. Stuart Meikle, brother of the bride, and Mr. Hotson Meikle.

The bride was given in marriage by her father, and wore a gown of shell pink chiffon, with large hat to match, and carried a bouquet of pale pink butterfly roses and lilies-of-the-valley.

After the ceremony, a reception was held at the home of the bride's parents, and later the couple left by motor for New York and Atlantic City. The bride travelled in a suit of soft navy blue wool, with a citron matelasse blouse and imported hat of navy felt, with a smart citron feather, and other accessories to match.

## VETERAN PASTOR RETIRES

Rev. L.M. McCreery, M.A., pastor of St. Peter's English Lutheran church, Lyon street, Ottawa, preached his farewell sermon last Sunday to a congregation which he has led for the past 15 years. Rev. Mr. McCreery, who celebrated his 83rd birthday on February 5, 1934, is retiring from the ministry, having served in the church with great activity and sincerity for 50 years. He was ordained in 1884, having studied at the Theological Seminary at Philadelphia, Pa.

Rev. Mr. McCreery, upon his retirement, will take up residence with his daughter, Mrs. William Bader, Bethlehem, Pa. He also has two sons, Dr. Harold McCreery of Montreal, and Clarence McCreery of Drummondville, Que.

A farewell party was held in his honor at St. Peter's Lutheran church hall, Ottawa, on Friday evening.

Rev. Mr. McCreery was minister at St. Paul's Lutheran Church, Morrisburg, for some time, and occupied the pulpit in St. Peter's Lutheran Church, Williamsburg, on numerous occasions.

## CHILD WALKS INTO EMBERS

On Friday morning last, Stewart, 18-months-old son of Mr. and Mrs. Wilie Masterson, living about two miles north of Chesterville, was severely burned, when he walked on to the embers of a fire where brush had been burned the day before, and which were thought to have died down. The little lad, in his bare feet, stepped on the live coals and, not knowing how to escape them, sat down on them. Then, trying to get up and away, he placed his little hands on them in the effort, receiving very serious burns.

Dr. McKendry, of Winchester, was immediately called, and alleviated the victim's suffering as much as possible.

## AUTHORIZE BEER SALE AT MILITARY MESSES

Following lengthy negotiations between Liquor Commissioner Odette and the Federal Department of Defence, sale of beer in officers' messes, non-commissioned officers' messes and men's canteens of all Canadian Military Forces, Royal Canadian Air Force and Naval Forces units in Ontario, has been legalized and will come into operation as soon as the Provincial Liquor Board can issue the necessary authority to such regiments or units as desire the privilege.

There are already twenty-five applications in from Ontario regiments Mr. Odette stated, signed by commanding officers. Beer will not be sold to civilians except on special occasions such as mess dinners. Messes and canteens will be subjected to the same supervision and check-up by Liquor Board inspectors as beverage rooms in hotels. Wine will be served with mess meals but on no other occasion.

## YOUNG COUPLE TENDERED RECEPTION

A delightful evening was spent at the home of Mr. and Mrs. Carmi Froats, Gallingertown, on Friday evening last, when a reception was tendered to their daughter and son-in-law, Mr. and Mrs. Allan Campbell, whose marriage took place on Saturday, Aug. 18th.

A large number was present, and the numerous and beautiful gifts showed the esteem in which the young couple are held. Dancing and card playing were enjoyed by all. Music was furnished by the Summers' orchestra.

At 11.30, the young couple were called to the floor, and an address read by Mrs. Jack McConnell. Mr. Campbell, on behalf of his wife and himself, made a very suitable reply, thanking everyone present for the lovely gifts, and inviting them to their home in Cornwall. Everyone joined in singing "For They Are Jolly Good Fellows".

Lunch was served immediately after, consisting of cake, sandwiches and lemonade. Dancing was again resumed until morning.

Everyone joins in wishing the young couple a long and happy wedded life.

## GRENVILLE, DUNDAS AND LEEDS COURT SITTINGS

Announcenet has been made regarding the centers in which court will be held in Grenville, Dundas and Leeds counties, under the new system of magistrates recently established by the Ontario government. In a conference between the two magistrates appointed for these counties, it was decided that Magistrate John McCormick, of Winchester would hold court as follows:

Mondays at Winchester; Tuesdays at Merrickville; Wednesday at Kemptville; Fridays at Morrisburg.

Magistrate George A. Wright, of Brockville, will preside at Delta, Prescott, Gananoque and Brockville.

It was also decided that special courts could be held in other centers, and that the magistrates may interchange courts and preside in the other's stead, should it be found necessary at any time.

## WINCHESTER NURSE VICTIM OF FRAUD

A number of Winchester residents are wondering if they have been victims of an impostor, who a few weeks ago visited that town and solicited subscriptions for a well known magazine, claiming to be an authorized agent. Giving his name as G. Holten, he collected subscription fees in a somewhat unusual manner. Instead of signing the receipt form for the amount paid him, he had the subscriber sign his or her name, stating that they had paid the amount indicated in the margin. Through some scheme, the party signing the receipt form, was actually signing a cheque, which has now come to light.

A Winchester nurse, upon checking over her bank book on Saturday, took note that the sum of $4 had been drawn from it by cheque. She at once visited the bank and inquired what it meant. Upon being informed that it was drawn in payment of a magazine for which she had recently subscribed, she asked to see the cheque. She readily admitted that it bore her own signature, but said she had never seen the cheque before, and that she had paid the young man $4.00 in cash for the magazine subscription.

The cheque, which is now in the hands of police, is not of the usual form. It s believed that when the signature was signed to the receipt form, a "signature foil" was used, which placed it on the cheque underneath the top form.

Police, who are on the look-out for the subscription agent, state that the same stunt was worked at Aultsville and Cornwall.

## WINCHESTER MAN INJURED

A head-on collision resulting in minor injuries to several persons occurred between two motor cars on the Morrisburg highway at the Metcalfe road corner, last Friday. The driver of one of the cars, Joseph Whelan of Massena, was returning home, and was unable to avoid a car driven by Thos. McConnell, who has an auto repair shop in Winchester, and who, it is alleged, came around the turn on the wrong side of the road, resulting in the collision. Mr. Whelan was accompanied by his wife, three children and Mr. and Mrs. Richards, also of Massena.

The ocupants of the American car received minor injuries and severe bruises, but the chief injury was sustained by James McConnell, one of the occupants of the McConnell car, whose left knee was fractured. Medical aid was given, and McConnell was removed to the Civic Hospital, Ottawa.

Accompanying McConnell in the car were his mother and father, and Mrs. Wm. Scott, who were badly shaken up.

Constable J. Brown of the county police, who investigated the accident, laid a charge against McConnell for alleged reckless driving. McConnell stated his vision was very poor on account of the heavy rain at the time. Both cars were badly wrecked.


## Cameo Theatre MORRISBURG

WHERE PERFECT SOUND IS FOUND

## NEXT WEEK'S BIG PROGRAMME

Evenings at 7.15 and 9.00 o'clock Saturday Evenings at 6.30, 8.30 and 10.15 o'clock. Three Complete Shows on Saturday Evenings. Each Afternoon at 2.30 o'clock.

**MON. TUES.**

MATINEE Both Days at 2.30.

GRAND HOLIDAY ATTRACTION!
LANNY ROSS
The Sensational Singer of Radio
—IN—
**"Melody In Spring"**
—With—
CHARLIE RUGGLES, MARY BOLAND, ANN SOTHERN
Songs for your Heart—Laughter for your Funnybone.
SPECIAL ADDED ATTRACTION:
MARIE DRESSLER and POLLY MORAN in
A Two-Reel Comedy, "DANGEROUS FEMALES".
Latest News Reel.

**WED. THURS.**

MATINEE Both Days at 2.30.

FREDRIC MARCH
—IN—
**"Death Takes a Holiday"**
—WITH—
Evelyn Venable, Sir Guy Standing, Kent Taylor
—ALSO—
BING CROSBY in "JUST AN ECHO"
"MORNING, NOON AND NIGHT,"
Betty Boop and Rubinoff Orchestra.

**FRI. SAT.**

MATINEE Each Day at 2.30

Positively the Best Western Picture You Have Ever Seen
RANDOLPH SCOTT and BARBARA FRITCHIE
—IN—
**"The Last Round-up"**
Based on Zane Grey's Novel, "THE BORDER LEGION".
EXTRA SHORT SUBJECTS:
"THE NEW DEALERS," Pallette and Catlett Comedy;
"I EATS MY SPINACH," Popeye the Sailor Cartoon;
"THE LITTLE BROADCAST," Musical Act;
LATEST NEWS REEL.



## "AT THE OLD STAND"

**MILLFEED**

The market is very firm, and feeds scarce. However, we have a complete supply at best prices available.

**GRINDING**

Our grist mill is running every day. Grinding, 10c cwt. We solicit your patronage.

**WOOD**

All kinds of Wood on hand, from $2.00 per cord, up.

## JOHN DAIN



## Lumber, Sash, Doors and Mill Work of Every Variety

## Gyproc, Roofing, Builders' Supplies Of All Kinds, In any Quantity. DELIVERED FREE

A card or phone call will bring our Representative to answer your inquiry.

**The M. F. BEACH Co., Ltd.**
WINCHESTER



## Flat To Rent

FLAT TO RENT, WITH MODERN CONVENIENCES.

ARTHUR FLYNN Morrisburg, Ont





# The TUDOR HOUSE

**By MRS. STANLEY WRENCH**

**(Author of "Sing for the Moon" "Strange Lovers," etc).**

**Synopsis**

Michael Borde, 40, unmarried, born and bred in a Birmingham slum, is now a wealthy motor manufacturer wrapped up in his business. One day he feels an urge to visit the countryside around his old home and motors up there one Spring day. He rescues Daphne Eden from a menacing tramp, falls in love with her and proposes. She accepts and introduces him to her father who greets him with the words, "Get out of here, you cur. You ruined my home . . . stole my wife . . . broke my life . . . curse you!"

Michael meets Miss Hamill-Hardy who insults him, but he negotiates successfully for the old Tudor house. He tells Mrs. Gregory, Daphne's friend, of the purchase. He goes to London and stays longer than he intended. Upon his return he learns Daphne has gone away. He tells Mrs. Gregory how he knew Daphne's father.

There he stopped short. He had nearly said for the hundredth time, "I wish Daphne was here." All those improvements and innovations he had thought over he wanted to discuss with her. After all, he reflected, it was her home—it was to be hers, as well as his. Remembering that long brick wall on which sunbeams played, on which Compton had told him peaches were netted later on, Michael Borde's mouth trembled. He had visioned standing there when the first peaches came, perhaps listening to a song-thrush, Daphne beside him—his wife.

Five minutes later he stopped his car outside the front porch, and the butler, with that complete mastery over himself that marks the perfectly trained servant, had taken his hat and coat. Borde smiled at him in the genial way he kept for those who pleased him. This old man, who had been in the service of the Hamill-Hardys since he had left the village school, he regarded in the light of an old retainer, and had been thoroughly anxious to keep him here.

"Thanks, Barton," he said. "I just want to have a look round, that's all. There's a man coming down to-morrow to see about the electric light installation. I just want to find out something so as to be able to advise him."

Walking very erect, Borde passed up the great staircase which kings had trod, a thrill of pride running through him. Before to-day he had been here on sufferance, as a would-be purchaser; now this was his own.

On the walls, here and there, gaps showed where pictures had been removed. He frowned. Portraits of ancestors had gone with the Hamill-Hardys. A window in which gleamed fine old painted glass, held him spell-bound. Michael Borde often found his eye claimed and charmed by some beautiful thing. In one of the lights was a Tudor rose intact, in another the arms of the house. They could not take these with them, and the colouring, like jewels, was finer than any painted canvas. His eyes softened, and for some minutes he stood there, whilst a curious feeling of peace passed over him.

Another staircase led from the Long Gallery, reached by the main stairway, its split oak panelling showing the grain of the wood. By this, one reached the bedrooms of the old manor, and from their windows a view of the gardens was obtained. There was one wing which Michael Borde could not remember having visited, and although he knew of various hiding-places, and the "Priest's Room" to be found in all old houses of this type, he had been a little curious when thinking it over. Why had those rooms remained locked each time he had gone over the house? Why, too, had he forgotten to ask before?

Yesterday, when in company with his lawyers, checking plans and inventories, he had laid his finger on the space.

"What's here?" he asked.

The lawyer referred to a key of the plan. In a house containing more than ninety rooms, and with several secret chambers of the existence of which no outward evidence remained, this key seemed a necessity.

"These? Oh, the nurseries," he replied.

Michael Borde made no comment. Now, as he stood outside the door of a room in which plots had been hatched in those troublous days of the Civil War, and where, according to history, Royalty had hidden, he looked towards the other end of the corridor, where a closet door reminded him of the rooms he had not yet entered.

Walking to this, he turned the handle. The door opened. He stood inside a room which had the appearance of not having been used for years. It was perfectly clean, furnished, but held that strange, empty feeling, unlived in rooms possess, and sensitive to atmosphere as he was, Michael Borde looked about him, conscious of this, yet conscious, too, that someone recently had been here.

How he knew it he did not know. The room was as neat as a new pin, evidently at one time it had been used as a schoolroom, for two wooden desks stood beside the windows, there was a map of Europe on the wall, and urged by some strange sense, going forward to this, he noted that pins were stuck in certain portions of the north of France. This reminded him of the war years. He recalled that the two sons of the house had been killed in the War.

It was whilst he stood looking at this, a welter of recollections drowning other thoughts, that he heard a sound. Turning, he saw Diana Hamill-Hardy, who, for a moment looked as much taken aback at seeing him there, as did he at finding her in the house which presumably, she had left for good a week ago.

In brown tweeds, with a scarf about her neck, she suddenly put her hands behind her, facing him defiantly, and her head went up. Yet it was, he reflected, a furtive gesture, too. She had been caught unawares. Her scarlet lips tightened, those cold, sea-grey eyes remained expressionless, but something about her face now told Michael Borde that she was afraid.

Quick to size up man or woman, swift to read thought, it was not her face that gave Michael Borde the clue. He saw her shoulders tighten, noticed that she kept her hands behind her, and knew that she held something there. For a second he sensed melodrama. This girl hated him. He had taken from her the home of her ancestors. Perhaps she knew that he was coming here, had watched his progress. It might be a revolver she held behind her. A second later he knew these theatrical thoughts were foolish.

Diana Hamill-Hardy had been crying.

Again that strange tremor ran through the man. It was like watching pear-blossom against a blue sky, like listening to the tremolo of an organ. Women's tears had never touched him before in this way. Michael Borde knew this was no ordinary woman.

"Good afternoon," he said.

She merely inclined her head, and the gesture stung him.

A moment ago he had been soft and quivering, now something ugly and brutal leapt up in the man. For two pins he could have laid hands upon her and forced her to show him what he was certain now she was trying to hide behind her.

He smiled.

"You had forgotten something?" he asked softly, and those who knew Michael Borde would have guessed by that silky menace there was danger.

Her head went up a fraction higher, he saw the determined set of her chin, and by moving slightly, managed to stand so that he had his back to the door.

(To Be Continued.)


## Ideas Wanted

Artists and Authors, Amateur or Professional are invited to send us saleable Sketches, Illustrations; Designs, Short Stories and Articles.

ARE YOU ARTISTICALLY INCLINED?

We offer you practical instruction and criticism on Paintings, Landscapes and Flowers in Water Colours. Send a three cent stamped envelope for full information:

**Ideas Unlimited**

**Thirty-Nine Lee Avenue, Toronto**




# A PAGE FROM MY DIARY

## by P.C.2

Highway No. 11—Sunday night—south of Newmarket. The line of cars coming down from Lake Simcoe and Muskoka was almost solid. Once in a while the procession would open out. Gaps of a few car lengths would appear. The up traffic was light, but you could never tell when a northbound car would be coming over the hill.

One driver got impatient. Five or six cars ahead of him the line opened up for a moment. He turned out and speeded up to make the gap. Just then an up-car mounted the hill a hundred yards ahead of him. He swerved sharply into the gap.

He was just in time. But even then here's what happened. He grazed the fender of the car he had cut in on, forcing it to check suddenly. The cars behind it put on their brakes, but not in time to prevent a crash between cars Nos. 1 and 2, which caused crushed mudguards and a broken headlight in car No. 2. The northbound car sideswiped the cutter-in, and was crowded into the ditch. Both cutter-in and it suffered crushed mudguards.

The whole line of traffic for half a mile back was forced to halt. At several points there were bumps where cars could not pull up quickly enough. Traffic was halted (both south and north bound) for fifteen minutes while I helped the northbound car out of the ditch and took its number. Fortunately I had been trailing the northbound car, watching for just such an accident.

Believe me, cutting in doesn't pay at any time. Much less on a crowded highway. Much better to keep in line and lose ten minutes. You may avoid a fatal accident. At least you'll save the fine the magistrate imposed on this particular cutter-in.

Anyhow — I'll be seeing you.

## Canada's Export of Eggs

The export of eggs, which dropped to 7,236 dozen in May, increased to 27,060 dozen in June. This export has advanced to 2,089,835 dozen valued at $443,310 in the past twelve months compared with 281,625 dozen at $69,245 in the previous twelve months. Great Britain is the chief purchaser, taking 15,000 dozen last month, but 5,460 dozen went to Bermuda, 3,870 to Alaska and 1,332 to St. Pierre.

## Daughter Is Born To Mrs. Dempsey

New York.—Mrs. Jack Dempsey, the former Hannah Williams, stage singer, recently became the mother of a 7½-pound daughter. The baby was born at Polyclinic Hospital and the mother and child were reported to be doing well.

The baby's father is the former heavyweight champion of the world.


# "SALADA" TEA

710

*Delightful Quality* — *Fresh from the Gardens*


## Daily Brushing Will Keep Hair Shining

There's a new school of thought on the subject of hair brushing, and since it sponsors treatments, that are practically no trouble at all and which do not ruin finger waves, it's likely to please the woman who has a limited amount of time to devote to beauty routines.

The treatment requires a hair brush weighing no more than a large comb and containing fairly flexible bristles of irregular lengths. Instead of digging stiff bristles into the scalp, one merely touches it lightly, bringing up circulation and removing dead skin and flakes of dandruff. It is, generally speaking, a method to keep the scalp clean and hair shining in a painless simple sort of way. If the brush is held correctly and the wrist allowed to vibrate with each stroke a finger wave is not straightened out.

Hold the brush lightly in your hand, and beginning just in back of your left ear, brush the hair upward from the nape of your neck to the crown of your head. Finish in back of the right ear. Then using, quick upward motions, brush your hair upward from the hairline around your face. This removes powder and other make-up from hair near the forehead and in front of the ears.

Now taking one small section of the hair, put the edge of the brush against your scalp and, allowing the wrist to vibrate rapidly, turn the brush as you draw it outward to the ends of the hair. The edge catches all dirt and dust and the rest of the brush is left clean for polishing. Do not use more than one stroke on each section of the hair. Wipe the brush after each stroke and continue until every inch of scalp has been cleaned, every hair polished.

## Skin Cancer

### "Health" Again Presents An Interesting Article On Cancer

The author states cancer of the skin is practically limited to such regions of the body as the face, ears, lips and backs of the hands; in other words, the exposed parts. Among the many factors leading to skin cancer one is struck by two things, namely, sunlight and age One must remember that it may be a long time between the damaging exposures to the sun and the appearance of the cancerous growth.

With some men smoking is almost a full time occupation which in time may damage the lower lip resulting in a fissure or small ulcer which is extremely dangerous. When a skin cancer has occurred there is no best methods of treatment. The physician who has had extensive experience in all methods used in the treatment of skin and mouth cancer is in the best position to employ good judgment and good treatment and will obtain the best results.

## "Camille" Costume Worn At Fancy Dress Ball

At the costume ball given in Paris the other night by the Baron de Bunzbourg, the Hon. Mr. Reginald Fellows appeared in a Schiaparelli concocted costume — fascimile of La Dame Aux Camelias—in black lace with garlands of camelias shading from dead white to deep rose festooning the ruffles which billowed about over the gown.

Then there was a true "Belle of the Sixties." Schiaparelli exaggerated the shoulder straps so that they swerved out in gigantic curves.

A Paris bride-to-be is having a stunning outfit made by Schiaparelli for her civil marriage. It is in gillieflower pink of that cobblestone-like material, with blue fox furs and a hat to match the furs. The furs are trickily arranged and they're extremely flattering.


**Free RUBBER RINGS..for your Separator for a Limited Time**

YOUR OPINION is wanted! In exchange for it we offer Two Rubber Bowl Rings for your separator; any size or make... free and postpaid. We will also tell you about the "Cheapest Separator in the World to Buy and Use," the *only* separator made in America with a **guaranteed** Self-Balancing Bowl... a separator with **twelve** valuable features not found on any other separator in the world. Just send postcard to address below telling your address, name and age of your separator and name of this paper. Full details will be sent promptly.

**Anker-Holth** SARNIA, ONT.


## What Does Your Handwriting Reveal?

GEO. ST. CLAIR
(Grapho-Analyst)
All Rights Reserved.

**(Editor's Note: Do YOU know what your handwriting tells about your character? And what your friends really are like? The author of these interesting articles will tell you things about yourself and your friends that will interest and surprise you. See the announcement following this article.)**

I am going to devote my space this week to giving extracts from some of the interesting readings that have been mailed to readers in the past week. The problems they embrace will find a counterpart in the case of many of my readers and will, for that reason, prove particularly interesting and helpful.

J. S., Toronto—Your girl friend is very proud and sensitive. She is probably too solicitous of other people's opinions. She is loyal—intensely so to her own personal standards. And she will expect the same rigid code from you. She will be hard to live up to, because she is relentlessly opposed to human frailty. This is not because she is essentially harsh, or callous, or lacking in sympathy. But she has probably been brought up in an atmosphere of almost puritanical conduct. I am afraid that you are going to have a very difficult time convincing her that your attentions to the other girl were merely platonic and friendly. Just the same, I suggest that you be quite dignified about the matter. Perhaps, if you show her my letter to you it will be of some help.

Mrs. A., London—Your trouble with your husband arises from your lack of understanding and patience. You are invariably ruled by your mind. Your head dictates your views. And, so very often, it is necessary to show some of the milk of human kindness—and this comes from the heart. Do not be overbearing. Your husband is having a trying time, like so many other men today. He is undoubtedly doing his best to provide the things which you need. He is doing his best for you. And because he is unable to provide you with everything you would like, you suggest that he is unaggressive and lacking in ambition and push. Bear in mind that it is always easier to catch flies with sugar than with vinegar. Show your husband more sympathy and tolerance.

Miss C. W., Windsor—The young man whose writing you sent me is a procrastinator, he lacks driving power and accepts things as they are without looking for or expecting any improvement. He is hardly the right type of man for an ambitious girl like you. Your doubts about him show that you have already thought along this line, and I suggest that you give up expecting the impossible. You are still young—only 19. There is lots of time for you to find a more suitable partner.

Miss G., Hamilton—I think you are troubling yourself unduly about your boy friend's feelings for you. He is not the remonstrative type. He is rather reserved, somewhat backward in showing his feelings. And because he is not for ever telling you that he loves you is no reason for jumping to the conclusion that he is getting cool towards you. He is straightforward and sincere, is inclined to reticence, a trifle clannish by nature. He does not make friends easily but will be very loyal to the few he does make. Don't worry yourself, Miss G. He would not see you so often if he did not think a lot about you.

**Would you like to know the real YOU. Would you like to find out what your friend is really like? Merely send a letter in your normal writing, and enclose 10c coin and a 3c stamped, addressed envelope. If you enclose more than one specimen of writing, please enclose coin for each. You will be surprised at the revelations an analysis will show. Address: Lawrence Hibbert, Grapho-Analyist, Room 421, 73 Adelaide St. West, Toronto, Ont.**

## Can Germs Change?

### Check of German Experiments Reveals Faulty Research

The bacteriologists of the Hygienic Institute of Griefswald, Germany, created a sensation not long ago by announcing that they had seen yellow fever germs (bacterium typhi flavum) transformed into typhus bacilli (bacterium typhi Eberth-Gaffky. Also they were equally sure that they had observed the reverse process.

That bacteria may suddenly change their species is plausible enough. The mutation theory, now generally accepted, holds that new varieties of animals and plants may arise suddenly. Even to an out-and-out Darwinian the Greifswald experiments were worthy of consideration. In a year a strain of bacteria can produce as many generations as a higher animal in a geological epoch. If there is any truth in the doctrine that all living things vary and that natural selection weeds out the unfit variations, there is nothing impossible in the transformation of bacteria. But, admitting this, an evolutionist, no matter to what school he may belong, would question the Greifswald experiments because they seemingly proved the reversibility of the evolutionary process. The one-toed horse of today had a five-toed eohippus for ancester. No evolutionist would hold that the five-toed eohippus could be produced by the one-toed horse. Nature does not reverse herself.

A NEGATIVE CHECK-UP

Skeptical Professor J. Fortner of the Robert Koch Institute was not impressed by the Greifswald experiments. He had heard incredible tales enough of tuberculosis bacilli which had apparently evolved from mildew and of deadly germs which were thought to be mutants or sports of coli bacilli. Besides, the proof that the evolutionary process worked forward and backward was suspiciously good. In the Deutsche Medizinische Wochenschrift he tells how he carefully repeated the work done at Greifswald without discovering anything startling.


**BABY'S UPSET STOMACH Relieved!**

Often in hot weather and occasionally at other times, little stomachs turn sour and acid. "When I notice any sign of sick stomach," says Mrs. J. Alphonous Brown, Bayside, P.E.I., "I always give a Baby's Own Tablet." They quickly set things right, are very easy to take and quite *safe*. All common ailments of childhood including teething are promptly relieved with Baby's Own Tablets. 25c a package at drug stores. 18G

Dr. Williams'
**BABY'S OWN TABLETS**


Issue No. 34—'34


**MATURITY—MATERNITY MIDDLE AGE**

At these three critical periods a woman needs a medicine she can depend on. That's why so many take Lydia E. Pinkham's Vegetable Compound. 98 out of 100 say, "It helps me!" Let it help you, too.

**LYDIA E. PINKHAM'S VEGETABLE COMPOUND**

**HOW TO KEEP COOL**

Take an effervescing glass of pleasant-tasting Andrews Liver Salt when you begin to feel the heat. At once you will feel cooler—and you'll stay cooler. Andrews not only quenches thirst, but cools your blood. Taken occasionally—say twice each week—Andrews will keep you fit by purifying your system and insuring regular and *complete* elimination. At all druggists. In tins, 35c and 60c. New, large bottle, 75c. Sole Agents: John A. Huston Co., Ltd., Toronto. 26

**HOLDS FALSE TEETH TIGHT AS CEMENT**

Plates can't possibly slip when you sprinkle on Dr. Wernet's Powder. Largest seller in world—holds plate so tight they can't annoy yet so comfortable they actually feel and act like your own. Keeps mouth sanitary, breath pleasant—special comfort-cushion prevents sensitive gums from getting sore. Small cost—any drugstore.



# Woman's World

By Mair M. Morgan

*OMELETS*

The great all-meal dish, that's the omelet. For breakfast, luncheon, dinner and mid-night supper, it's always good.

You must watch one thing, though. An omelet ought to be served immediately it is cooked. It loses its golden fluffiness quickly if it stands. Turn it quickly onto a hot, buttered platter and eat at once.

*PLAIN OMELET*

Allow one egg for each person to be served and an extra egg for the pan. For each egg use 1 tablespoon hot water. Separate yolks and whites of eggs. Season yolks with salt and pepper and beat well, gradually beating in water. Beat whites until stiff and fold the yolks into the whites. Pour into a hot, well-buttered omelet pan or a heavy frying pan and cook slowly until the underside is lightly browned. Then put the pan in a slow oven, 350 degrees F. and bake until the omelet is firm to the touch.

To fold make a cut with a spatula at right angles to the handle of the pan and about two-thirds down from the handle. Be sure not to cut more than half-way through the mixture. Tip the pan, slide spatula under omelet and fold it over as you slide it onto the hot platter.

*OTHER VARIETIES*

To make jelly omelet, spread cook-omelet with jelly just before folding. Jam, preserves or jelly may be used.

Ham Omelet: Sprinkle with a thick layer of chopped cooked ham, mixed with a little minced parsley if you like, before folding. I like to pour a cup of medium white sauce around ham omelet when ready to serve.

Chicken Omelet: Before folding omelet, cover with a thick layer of diced cooked chicken in a rich cream sauce. This is splendid for a party breakfast or "brunch" so satisfactory for summer entertaining. Cooked sweetbreads may be substituted for the chicken or you may use fish —tuna, crabmeat, lobster and salmon.

Cheese Omelet: Sprinkle a thick layer of grated cheese over the top before folding and serve surrounded by a border of salted tomato slices. This is inviting for dinner when the day has been hot.

If you start varying omelets you will go on almost indefinitely because all the vegetables may be used, mushrooms are delicious and the meats are savory and numerous.

*SEASONAL FOODS*

The most economical way to set a table is to use vegetables when they are in season. The home-maker who lives in the country and has her own garden knows the reasons for each food. But she who markets in the city and has fresh vegetables before her the year round is apt to forget that each vegetable and fruit has a period of perfection and abundance when it is at its lowest price. The same thing is true of many meats and fish.

Lamb is at its cheapest just now. It has passed the delicate expensive stage of "spring" lamb and is full-flavored and toothsome.

Spring chicken also is especially good from now until September. It, too, has passed the first stage of costliness and immaturity, but is still tender and juicy.

Smoked and salted or "cured" meats and fish were considered more desirable years ago during the summer months than the fresh products. The cured pork products in particular are seasonable and popular for summer, whereas the fresh cuts of pork are relished only during the winter months.

Dried and corned beef, pickled tongues of lamb and pickled pig's knuckles and many varieties of smoked sausages are especially liked when the thermometer soars. The use of these foods makes for variety in menus and lightens the work of the cook.

*COTTAGE CHEESE*

Many food by-products also have a season when they are naturally plentiful and of superior quality. During hot weather, when milk sours quickly and will become thick or clabbered within twenty-four hours if not kept on ice, cottage cheese is at its best. The quick souring of the milk prevents the development of a bitter taste and there is a delicacy of flavor not found at other seasons of the year.

Buttermilk, too, is of a finer flavor and makes an appetizing and healthful beverage. It may be used to splendid advantage in baking, too.

The following cottage cheese pie is seasonable and ideal for summer meals. Served with a vegetable dinner a balanced menu is assured.

*COTTAGE CHEESE PIE*

Two cups cottage cheese (one pound), 4 eggs, 4 tablespoons butter, ¾ cup sugar, juice and grated rind 1 lemon, ½ cup cream, 1 tablespoon cornstarch, ¼ teaspoon salt, ¼ teaspoon vanilla, 4 tablespoons graham cracker crumbs.

Roll graham crackers fine. Oil a baking pan with melted butter and sprinkle bottom and sides evenly with crumbs. Cream butter and sugar and add each yolk separately, beating each one thoroughly into the mixture. Add lemon juice, grated rind and salt to mixture. Put the cheese through a fine sieve and add cream and cornstarch to sifted cheese. Mix thoroughly and add to first mixture. Fold in whites of eggs beaten until stiff. Pour into prepared pan and bake one hour in a slow oven (350 degrees F.). Serve cool, at least an hour after baking.

*SPARKLING PUNCH*

2½ cups lemon juice, 2-3 cup crushed mint leaves, 2 cups sugar, 1 cup water, 3 quarts gingerale, sprigs of mint.

Method—Pour the lemon juice over the mint leaves, add sugar and water and bring to a boil. Remove from the heat and allow to cool. Strain. Add gingerale and pour over ice cubes. Garnish each glass with a sprig of fresh mint and if desired a small section of lemon.

*EGGS AND ONIONS*

Hard-boil as many eggs as you will want. Fry some sliced onions in butter without browning them, and when they are tender add flour according to the amount of onions, cook it a little, then moisten with the proper amount of milk (the proportion is a tablespoon of flour to a tablespoon of butter to one cup of milk; in this case it will do no harm if the milk has been boiled up with an onion stuck with two or three cloves), season with salt, pepper and a little grated nutmeg and simmer gently for about 10 minutes.

Into this put your hard-boiled eggs, halved, quartered or cut in slices. Let them warm through, and there you are. The addition of a little cream will improve it—if this is possible. Brown it, or not, as you like.

*SAVORY SOUPS*

A savory soup may be made from the broth from the boiled ham. Use all the liquor left from boiling the ham. Taste it and if too salty add water until the right seasoning is obtained. Add one can tomatoes, two raw potatoes cut into cubes, half cup chopped celery, two whole cloves, one chopped onion and one cup dried beans that have been soaked over night in cold water. Simmer for about two hours or until the beans are thoroughly done and soft.

A more substantial soup may be concocted from two oxtails, one large onion, four quarts water, one tablespoon beef drippings, one tablespoon salt, four whole cloves, one tablespoon mixed herbs, four peppercorns. Wash and cut up oxtails, separating at the joints. Cut onion fine and fry in hot drippings. When lightly browned, draw onion to one side of the pan and brown half of the oxtail. Put fried onion with tails in a soup kettle and cover with water. Tie peppercorns and herbs in a small cloth and add to the soup. Add salt and simmer for three hours. Skim off fat, add salt and pepper if necessary, strain and serve very hot. May be thickened with flour and butter blended together if desired.

*LAZY DAISY PICKLES*

One gallon vinegar, 1 cup salt, 1 cup sugar, 12 small hot red peppers, 1 cup mustard seed, 2 gallons cucumbers, 1½ to 2 inches long.

Method: Wash cucumbers carefully, pack them into clean glass jars. Mix salt, sugar, mustard and peppers with the vinegar, fill the jars to overflowing with it. Cover tightly, store in cool dry place. The pickles will be ready to eat in two weeks.

*CHOCOLATE NUT CAKE*

A "nutty" flavor in the cake or sandwiches served to guests, will always please. Furthermore, the serving is a food aristocrat. Keep your jar of Brazil nuts well filled and either of the following may be prepared at short notice.

2/3 cup butter or butter substitute
2 cups sugar
4 eggs
1 cup mashed potatoes
2 squares chocolate
2 cups flour
3½ teaspoons baking powder
1 teaspoon cinnamon
½ teaspoon mace
½ teaspoon grated nutmeg
½ teaspoon ground cloves
1 cup chopped Brazil nuts
½ cup milk

Cream the butter or butter substitute and one cup of sugar. In another bowl, beat the egg-yolks with the remaining cup of sugar. Combine the two mixtures. Have ready the hot mashed potatoes, which should be without lumps, add to them the melted chocolate and combine with the first mixture. Mix and sift the dry ingredients and add the nut meats. Add to the cake mixture, alternating with the milk. Fold in the stiffly beaten whites. Bake in a loaf pan in a moderate oven. When cool, cover with marshmallow frosting or boiled frosting. This is a large moist cake, which will keep well.

*WHIPPED-CREAM SANDWICHES*

½ cup cream
Powdered sugar
½ cup chopped Brazil nuts
Vanilla

Whip cream very stiff. Add sugar to make it quite sweet, few drops of vanilla, and chopped nuts. Spread between very thin slices of buttered bread, and serve at once. Whipped cream mixed with pounded nut meats, spread on buttered bread with candied fruits added, is delicious.

*A DELICIOUS SALAD*

For a colorful and tonic-like salad try a carrot and cabbage combination in gelatin. Here's the way to make it.

Dissolve one package of lemon flavored gelatin in one pint of warm water. Add two tablespoons of vinegar and one teaspoon of salt and set it in the ice box. When the mixture is slightly thickened, fold in one cup of raw grated carrots and one cup of finely shredded cabbage.

When it is firm, unmold on a platter covered with crisp lettuce and garnish with mayonnaise. This recipe serves six persons.

## It Looks Serious

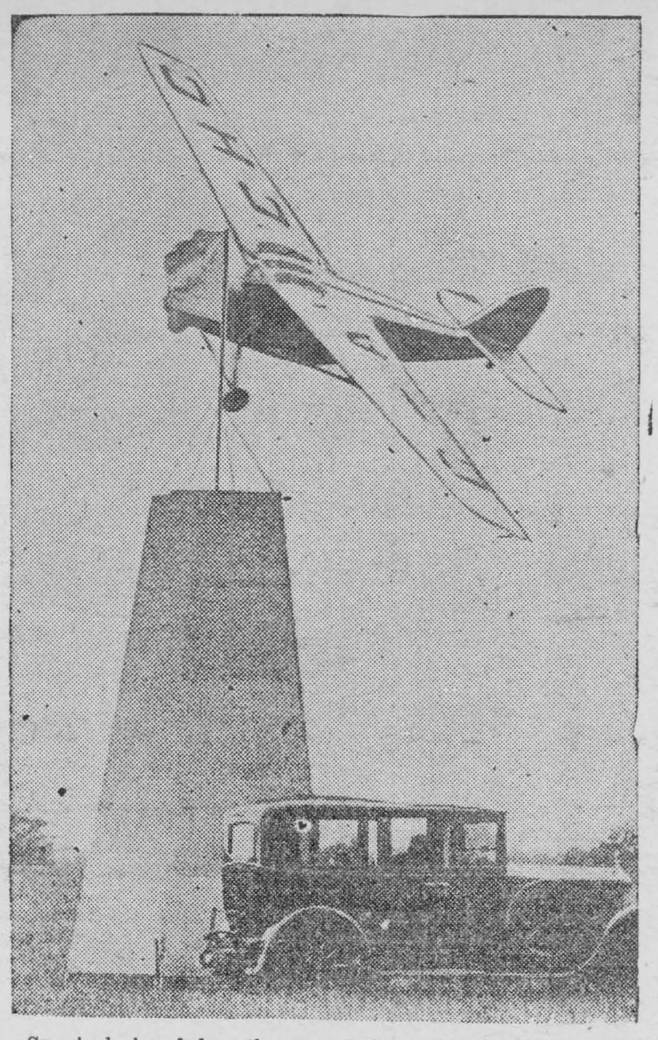

Seemingly impaled on the post of the marker, the Leopard Moth flown by T. W. Morton swoops close around the pylon during King's Cup Race at Hatfield Airdrome, England.

## Significant?

Occasionally a merchant is heard to say, "my windows are my advertisement." Judging by the business done, some doubtless are. Over in Coldwater, accepting the challenge of the News, a local merchant decided to experiment along this line. He placed a number of articles in the window and among others placed one item and marked it at one-fifth its regular retail price. And so far he has not received one inquiry concerning this particular item. Rather significant is it not?—North Hastings Review.

# The Sunday School Lesson

**Lesson X. — September 2. Micah Champions the Oppressed.—Micah, Chapters 2—4 and 6:1—7:6. Golden Text.—He hath showed thee, O man, what is good; and what doth the Lord require of thee, but to do justly, and to love kindness, and to walk humbly with thy God?—Micah 6:8.**

THE LESSON IN ITS SETTING

Time.—B.C. 740.

Place.—Micah was a native of Moresheth-gath, in Judah, not far from Gath.

"Hear ye now what Jehovah saith." Very awakening and magnificent is that dramatic passage, with its rapid succession of addresses, calculated to excite the earnestness of the prophet, and to expose the stupidity of the people. "Arise, contend thou before the mountains, and let the hills hear thy voice." The third portion of Micah's prophecy opens with a solemn appeal to nature to hear the Lord pleading with his people.

"Hear, O ye mountains, Jehovah's controversy, and ye enduring foundations of the earth." The mountains have lasted through all the generations of God's people. "For Jehovah hath a controversy with his people, and he will contend with Israel." The charge (the controversy) which Jehovah brings against his people is that in spite of God's goodness, they have forsaken him, and have repaid him only evil. It is the Lord's strong plea which we hear in the verses following.

"O my people, what have I done unto thee?" The Lord asks what harm he has done to Israel, that his people should repay him with such wickedness. "And wherein have I wearied thee?" So far from wearying Israel, God's kindness has been such. "Testify against me." Jehovah calls upon Israel to to defend herself by justifying her implied charges against him.

"For I brought thee up out of the land of Egypt." This great deliverance of Israel from bondage in Egypt was God's chief blessing conferred upon his people. "And redeemed thee out of the house of bondage." Redemption is the greatest of the Bible words. "And I sent before thee Moses, Aaron, and Miriam." Moses, the great emancipator and lawmaker; Aaron, the first high priest; Miriam, who sang the song of triumph at the passage through the Red Sea.

"O my people, remember now what Balak king of Moab devised, and what Balaam the son of Beor answered him." The striking narrative respecting Balak and Balaam may be seen in Num. 22-24. "Remember from Shittim unto Gilgal, that ye may know the righteous acts of Jehovah. Shittim was the last station before the entry into Canaan (Hos. 9:10; Joel 3:18), and Gilgal was rolled away.

"Wherewith shall I come before Jehovah, and bow myself before the high God?" This question involves an understanding of the nature of true worship. It implies that such worship consists of bringing something to God, making some sacrifice to God. "Shall I come before him with burnt-offerings." With bulls to be wholly consumed on the great altar in the court before the sanctuary. "With calves a year old?" Lev. 9:3 prescribes that the calves and lambs offered as burnt-offerings should be a year old. and without blemish.

"Will Jehovah be pleased with thousands of rams?" The ram was a common sacrificial animal; but does God require of us that we greatly exceed the common number? "Or with ten thousands of rivers of oil?" Oil was used with the meat offerings, but not in such enormous quantities as Micah suggests. "Shall I give my first-born for my transgression, the fruit of my body for the skin of my soul?" The reference is to human sacrifices, such as that of Manasseh, who offered up one of his sons (2 Kings 21:2 ff.), and many followed his hideous example.

"He hath showed thee, O man, what is good." How has God made this revelation of goodness to us? By Moses and the Law in the Old Testament, by Christ and his teachings in the New Testament. "And what doth Jehovah require of thee." These are strict requirements that follow, the very minimum of what God definitely demands from us. "And to love kindness." The second great feature of religion, as defined by the prophet Micah, is to "love kindness"; not merely to show it occasionally or impulsively, but to love it. "And to walk humbly with thy God?" Walking with God there must be communion, based on love, and resulting in imitation. And that communion must be constant, and run through all the life, like a golden thread through some web.

"The voice of Jehovah crieth unto the city." The city is Jerusalem. "And the man of wisdom will see thy name." The word translated "wisdom" here is a rare word, of very comprehensive meaning; and some ancient versions give the sentence, The man of wisdom will fear thy name. "Hear ye the rod, and who hath appointed it." It is the Assyrian invasion which is referred to; compare Isa. 10:5, 24.

"And there yet treasures of wickedness in the house fo the wicked." Are the palaces of wicked still glittering with golden treasures obtained by their iniquity? "And a scant measure that is abominable?" The ephah was a common measure of about three pecks, and to use too small a measure would be an easy way of cheating others and enriching one's self.

"Shall I be pure with wicked balances, and with a bag of deceitful weights?" The obvious answer is No! no matter how scrupulous you may be in the outward observance of religous rites.

"For the rich men thereof (that is, of the city) are full of violence, and the inhabitants thereof have spoken lies, and their tongue is deceitful in their mouth." These statements show that the prophet involved in a common condemnation the rich oppressors and the poor oppressed ones, since all the inhabitants were alike tainted with falsehood.

# The Forward-Tilted Influence in Hats For Autumn Wear

## Tricornes to be Highlight in Realm of Millinery — Trimming Highly Important

The great changes in line and the many flattering variations in which fall millinery is interpreted will have the effect of making women "hat-enthusiastic." The new development is in basic lines, new details and the clever way in which new trimmings are employed, to form a structural part of the hat.

As an instance of this blending of trimming there is the forward-tilted movement in toques and small-brimmed hats, which raises the crown toward the back. The trimming is placed across the centre of the crown, instead of directly at the back, which enhances the impression of sharply rising height and at the same time gives a very youthful line, best visualized perhaps by explaining that it is the effect so often seen in bridesmaid's hats. Of course, in autumn hats, this impression is achieved by discreet color effects and by such rich conventional media as hatter's plush, silky felt, velour and panne. Trimmings may be of ribbons, of such feathers as either curled or glycerined ostrich, coq or simulated aigrettes, but in every model, it is the method of using the trimming which is most important. Veils are strongly sponsored, with wide mesh, starched and dot types all important.

For specific lines the variety is so great that it is impossible to term any one type outstanding, but the forward tilted line is very prominent, tricornes have their customary different-looking versions than any we have had previously. Manipulated brims, also giving the impression of height toward the back, are likewise an important trend.

MUTT AND JEFF—

By BUD FISHER

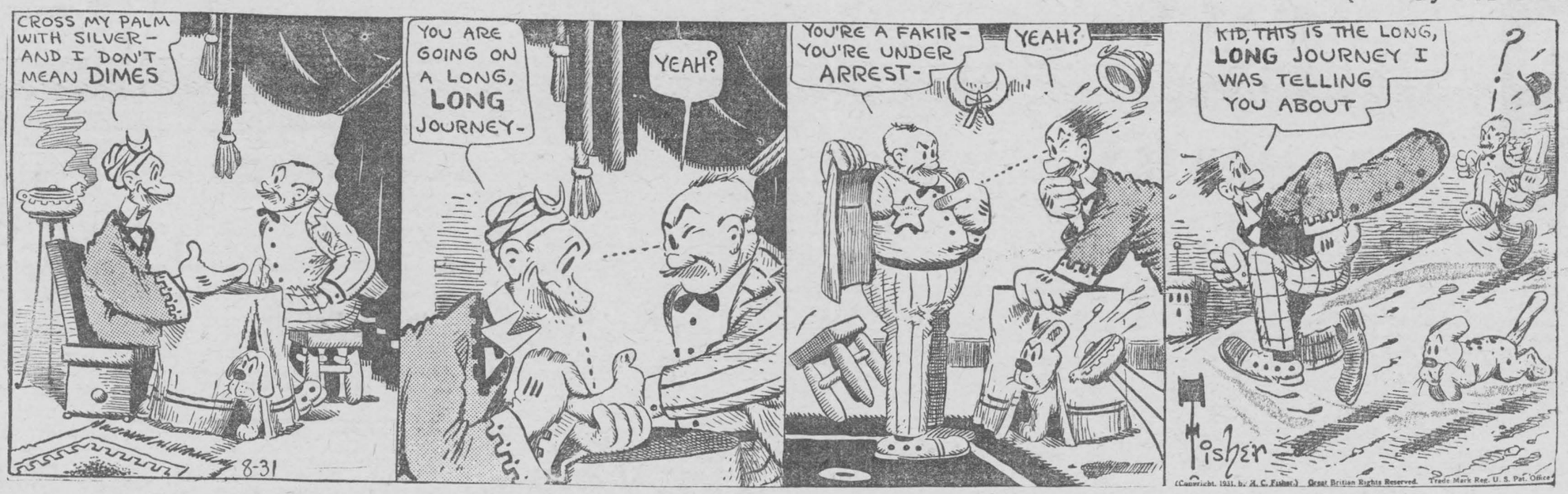

# News And Information For The Busy Farmer

Furnished by the Ontario Department of Agriculture.

**Good Apples for Sweet Cider**

Tests conducted in the Fruit Products Laboratory at the Central Expermental Far mhave shown that Rufus, Ribston, Scott, Winter, Baldwin, Mavis, Russet, Monpareil and a blend of Ben Davis and Spy are excellent varieties of apples for making sweet cider.

hTe preliminary estimate of the total production of commercial apples in Canada in 1933 shows an incvrease of 1,591,840 barrels and $3,456,900, as compared with the finally revised estimate of 1932. The 1933 estimates are 5,329,800 barrels, valued at $10,464,800. The finally revised estimate for 1932 is 3,737,960 barrels valued at $7,007,900.

**Cleaning the Hen House**

At this time of year, hen houses should be thoroughly cleaned, disinfected and whitewashed. At the Poultry Division, Central Experimental Farm, the following white wash mixture has been used with satisfaction.

Slake ½ bushel of lime with boiling water; strain and add 1 peck of salt, dissolved in warm water. Put 3 pounds of ground rice in boiling water and boil to a thin paste. Dissolve ½ pound of powdered Spanish whiting and 1 pound of clear glue in warm water. Mix all these well together and let stand for several days. Keep over a portable furnace and apply hot with brushes.

**Weaning the Lambs**

Lambs should be weaned at around five months of age. The practice of letting the lambs wean themselves is to be discouraged, snce it prevents the mother getting a well deserved rest before the mating season, which is necessary for her health and vitality.

Young weaned lambs should have the run of some good fresh pasture. A good after-math or a piece of rape that has been sown in the spring will be greatly enjoyed by them. Such a pasture is necessary to avoid a check in their growth as a result of the loss of their mother's milk; it will also help to prevent parasitic infestation so detrimental to growing lambs.

A point interesting to farmers whose fields are crossed by power cables is that lightning voltages caused by the discharge of a single cloud are estimated to cover 1,000 to 3,000 feet of line on long circuits. Generally on the urban circuits the voltages are restricted considerably more by the closely-spaced lightning arresters.

**Peat and Muck as Sources of Soil Organic Matter**

When the farm manure supply is not sufifcient to maintain the organic matter content of the soil at a satisfactory level, peat or muck may be used to furnish that important constituent. The best way to employ these materials as a source of organic matter is to first compost them with manure for a period of four to six months before application or to use them in the air dried condition as a litter to soak up the liquid manure in and about the stable. An added advantage in these treatments is that the nitrogen of the peat and muck is, o a large degree, rendered available flor plant use.

**Early Topping of Turnips**

The practise of "topping" turnips some weeks before the date of pulling, in order to use the leaves while still green in the feeding of livestock, has been common in certain parts of the Dominion, and the question whether it is an economical operation or not has been settled by practical demonstrations. The data obtained showed that turnips from the non-topped crops had the higher food value. The inquiry also furnished satisfactory evidence of the marked growth of the untopped crop during the latter weeks of the season, the leaves during this period continuing to function as lungs and stomach, resulting in a heavier yield. The practice of topping the crop three weeks or a month prior to the date of pulling has shown to result in a lower yield per acre of nutrients, and is threfore noneconomic.

**Weekly Crop Report**

Fall wheat production is considerably below average, due to winter killing and drought. While the yield varies widely, the quality is good. Barley and oats are showing average yields of good grade. Straw is short. Corn is in good condition, and shows satisfactory growth. Root crops require more moisture. The apple crop will be light, and the yield considerably below average. The Codling Moth is prevalent in some districts. Grapes are sizing well, and all varieties ore progressing favorably. Early peaches were a fair crop. Elbertas and other standards will be light. Pastures and aftergrass, while freshened by recent rains, are still in poor condition, and require additional moisture to stimulate growth. Tobacco plants have benefitted from recent rains,but the crop is spotty due to drought and has suffered considerable damage from hail.

**Eradicating Perennial Weeds**

The roots of perennial weeds such as Canada thistle and field bindweed often pentrate the ground to depths of four or five feet. The roots of these weeds can send up new shoots when they are cut off to depths of 18 inches. Deep ploughing, therefore will not eradicate perennial weeds of this type. One method of eradicating deep rooted perennial weeds is to keep down the top growth by frequent cultivation and exhaust the food stored in the roots. Another is to apply a 10 per cent. solution of sodium chlorate at the rate of one gallon per square rod.

**Perennial Sow Thistle Now in Every Township**

Perennial sow thistle, one of the worst weeds with which farmers have to contend, has spread during the past 25 years until now it is reported in every township in Ontario, according to A.R.G. Smith, of New Hamburg, supervisor of weed inspectors of Western Ontario.

hTis plant does not produce a bloom the same year that it grows from seed . If you see a perennial sow-thistle in bloom, you may know it was in the field the previous year. This plant can be controlled by farm practice. The root of the perennial sow thistle will not stand heat. Experiments by Prof. J.E. Howitt of the O.A.C., Guelph, showed that where roots were exposed to the sum by a summer fallow, they would die in one day. Oats an dbarley are the two spring crops which give the perennial sow thistle a chance to mature at seed. Fall wheat, hay and pasture crops, if harvested in time, keep the plant from going to seed. Fall cultivation is not so effective as summer cultivation. The autumn is cooler and damper.

## GROOM'S 32nd BIRTHDAY MAY BE DATE OF WEDDING

London, Aug. 29—December was suggested today as the month of the marriage of Prince George, fourth and youngest son of the King and Queen, to Princess Marina, of Greece.

And, as the British people eagerly discussed the preparations for the first marriage involving their Majesties' children in eleven years, it was generally believed the Prince of Wales would be best man.

Dec. 20, when the Prince will be 32 years old, was considered a possible date.

It was also regarded as likely that Prince George would be created a Duke prior to the marriage. Already the Prince is older than were his brothers when they were raised to ducal rank.

Reports were that the King would make Prince George either the Duke of Edinburgh or the Duke of Kent. Queen Victoria's father was the last Duke of Kent.

As the Royal family of Greece, to which Princess Marina belongs, no longer has a throne, it was taken for granted that the wedding ceremony would take place in England, and in that case Westminster Abbey most likely would be chosen, with the Archbishop of Canterbury conducting the services.

Prince George probably will return home from Jugoslava on Sept. 7. Princess Marina is expected to visit England shortly afterward, accompanied by her mother and father.

Announcement of the engagement set fashionable Mayfair shops aflutter, as the matter of Princess Marina's trousseau was eagerly discussed.

For his wedding, Prince George will be issued no ordinary license, even though his courtship, conducted amid the romantic surroundings of Jugoslavia's Slovenian Alps, was much like that of any other young suitor. The imposing document will be nearly one yard square, and will consist of four pages lettered in red and black ink. The license must be signed by the King, and the Archbishops of Canterbury and York, at a meeting of the Privy Council.

## MRS. R. C. H. SINCLAIR

Mrs. Marjorie MacLaren Sinclair, wife of Rev. R.C.H. Sinclair of Aultsville, died on Thursday at the home of her brother, David B. MacLaren, at MacLaren's Landing, on the Ottawa river, about 30 miles west of Ottawa. Mrs. Sinclair was visitng her brother, when she took ill on Sunday last. Her passing came as a shock to her many friends and relatives, among whom she was held in highest regard.

Born at MacLaren's Landing, Mrs. Sinclair was a daughter of the late Henry MacLaren, pioneer resident of Torbolton township. In 1922 she married Rev. Mr. Sinclair, and since that time had resided in Aultsville. She was formerly a member of the Presbyterian church, and since union had attended the United church. She was an active worker in all branches of church organization.

Surviving her are her husband, Rev. C.H. Sinclair; two step-sons, Huntley M. Sinclair of South March, defeated Liberal candidate in Carleton county in the provincial elections in June last, and Dr. R. Gordon Sinclair of the University of Rochester, Rochester, N.Y.; and a step-daughter, Mrs. W.J. Kirkwood of Aultsville. David B. MacLaren of MacLaren's Landing is a brother.

The funeral will be held on Saturday afternoon at 2 o'clock, standard time, from the home of D.B. MacLaren, MacLaren's Landing. The funeral service will be conducted by Rev. Mr. Berry, of the Presbyterian church, assisted by ministers of the United church. Burial will be in the family plot at MacLaren's cemetery.

## NAME OFFICERS FOR RIDINGS IN FEDERAL VOTING

Returning officers for the next general federal election were announced officially in the Canada Gazette Saturday morning.

Enumeration of voters will now get under way, probably within a few weeks. It was necessary to have the returning officers appointed, so the various sub-divisions in the ridings could be designated before the work could start.

Returning officers for Ottawa and district follow:

Ottawa West, Ald. E.A. Band.

Ottawa West, Wilfrid J. Navion.

Carleton, Henry S. Kennedy, Dunrobin.

Prescott, Napoleon Labrosse, St. Eugene.

Russell, Eccles McCaffery, Russell

Cochrane, John D. Mackay, Cochrane.

Algoma East, Harry Searle, Chapleau.

Algoma West, George E. Richardson, Sault Ste. Marie.

Hastings-Peterboro, William E. Packenham, Norwood.

Hastings South, Thos. Y. Wills, Belleville.

Renfrew North, Weldon J. Beatty, Pembroke.

Renfrew South, John B. Deloughrey, Eganville.

Glengarry, John J. Morris, Alexandria.

Grenville-Dundas, William S. Johnston, Prescott.

Frontenac - Addington, Harvey Shannon, Sunbury.

Lanark, Frank Montgomery, Smiths Falls.

Leeds, Jas. S. Dargavel, Elgin.

Stormont, John M. Tobin, Cornwall.

Timiskaming, W.H. Walter, New Liskeard.

Nipissing, W. McMitchell, Sudbury.

Kingston, K. G. Cunningham Kingston.


**Cook's Regulating Compound**



*A safe, reliable regulating medicine.* Sold in three degrees of strength—No. 1, $1; No. 2, $3; No. 3 $5 per box. Sold by all druggists, or sent prepaid on receipt of price. Free pamphlet. Address THE COOK MEDICINE CO., TORONTO, ONT. (Formerly Windsor)






Write for full Information.

ANKER HOLTH Manufacturing Co., Ltd.

SARNIA ONTARIO



# Before You Buy ANY Low-Priced Car ASK



**Has It Fully-Enclosed Knee-Action?**

Chevrolet, exclusively, in the lowest price field has this safer type of KNEE-ACTION—protected against wear and tear, dirt, ice and water. And the smooth, easy, *floating ride* that Chevrolet Knee-Action gives is the climax of a long record of engineering leadership—a jar-proof, bump-proof *glide* that no other low-priced car can equal. Remember, too—Chevrolet is the only car in its class that combines *shock-proof steering* and *balanced weight distribution* with this newest ride!



**Has It a Blue-Flame Cylinder Head?**

Everybody knows Chevrolet pioneered the idea of using more than four cylinders in a car of low price. And everybody knows, too, that Chevrolet has done more than any other manufacturer in developing the low-priced six. That's why Chevrolet is the *only* car in its class that offers the advantages of *valve-in-head* six-cylinder engine design—plus an exclusive *new* development, the BLUE FLAME cylinder head. This new head gives greater *horsepower*, faster *"pick-up"*, greater *speed* than ever—*using actually LESS gasoline!*



**Has It a Body by Fisher? with Built-in No-Draft Ventilation?**

No wonder everybody knows the phrase, "Body by Fisher". Because Fisher is the world's largest builder of automobile bodies . . . using far greater quantities of steel, upholstery fabrics and other high-quality materials than *any* other manufacturer. In the low-price field, only Chevrolet has Body by Fisher—the safest, most comfortable, most luxuriously appointed in this class. And only in Chevrolet can you get the advantages of the genuine Fisher *built-in* system of No-Draft Ventilation . . . refined and improved.

*Only* **ONE** *Car has them* **ALL**

# CHEVROLET

*Canada's Great*

**SALES LEADER**

C-204C

CHEVROLET GM GENERAL MOTORS PRODUCTS

*A GENERAL MOTORS VALUE . . . PRODUCED IN CANADA*

**READY FOR IMMEDIATE DELIVERY**

Master Six from $844 Standard Six from $710

*Delivered, fully equipped, at factory, Oshawa, Ont. Freight and Government license only extra. New low time-prices on the GMAC plan.*

D. MELVIN, Winchester.

Assoc. Dealer Fred F. Wells, Morrisburg.



## The Leader

SUBSCRIPTION RATES

$1.50 per year, strictly in advance to any address in Canada; when not paid within three months, $2.00 per year to any address in Canada. Foreign subscriptions, $2.00 in advance. All subscriptions date from the first day of the month.

ADVERTISING RATES

Display or open advertisements, one insertion, 50c per inch; second and following insertions, 35c per inch; 200 inches and over, by contract, not over one year, 20c per inch. All Legal, Government and Municipal display advertisements will be charged at 50c per inch, regardless of number of inches or number of insertions.

200 inches or more must be reserved attime of making contract in order to earn the 20c per inch rate, and no rebate will be allowed the advertiser, should more than 200 inches be taken out within one year without having been reserved by contract.

Should the advertiser fail to take out the number of inches contracted for, the amount of space used will be charged at the regular card rate in force at the time of making contract.

Lost, Found, To Let, Wanted, Articles for Sale, etc., 5 lines and less, first insertion, 50c; each subsequent insertion, 35c.

NOTE—All small advertisements received by mail must be paid in advance.

Government, Legal and Municipal Notices, By-Laws, Election Readers, etc.: 15c per line for the first insertion; 10c per line for each subsequent insertion; 12 lines to the inch.

Advertisements ordered for insertion without instruction will be published until instructions are received to discontinue same.

Notwithstanding anything to the contrary that may appear in any contract, cuts left in our possession more than 30 days after date of insertion will be destroyed.

LEADER PUBLISHING CO.,
LEO LAURIN, Ed. & Mgr.



## "The Service of Sight"

**J. Miles Whitteker**
**OPTOMETRIST**

Specialist in Correcting Defective Vision and Eye-Strain
HOURS:
9 to 12 a.m. 1.30 to 5.30 p.m.
Saturdays, 9 to 12 a.m.
Evenings by Appointment
PHONES:
Office, 18W Residence, 18J
MORRISBURG, ONT.

**ARTHUR FLYNN**
BARRISTER, Etc.
MORRISBURG — ONTARIO

**R. F. LYLE**
Barrister, Solicitor, Notary, Etc.
Solicitor for Village of Morrisburg.
Barry Block, Main Street,
MORRISBURG — ONTARIO

**H. O. HESSELL**
Barrister, Solicitor, Notary Public
Law Office:
MORRISBURG — ONTARIO

**DR. CURRIE**
DENTIST
Office over Bradfield's—Phone 150
MORRISBURG, ONT.

**THE RAMSAY COMPANY**
Registered Patent and Trade-Mark Attorneys.
Free information, any country.
273 BANK ST., OTTAWA, CANADA

**A. L. CREWSON, M.D. C.M.**
(McGILL) L.M.C.C.
EYE, EAR, NOSE and THROAT
Office open 9-12, 1-5; Saturdays 9-12
OFFICE:
122 Sydney Str. CORNWALL.
MORRISBURG:
Tuesday Evenings from 7.00 p.m.

**MORRISBURG-WADDINGTON FERRY TO U. S. A.**
New Standard All-Year Time Table
DAILY, EVERY 5 MINUTES
From 6.00 a.m. to 12.00 Midnight
CONTINUOUS SIGNAL SERVICE
The Fastest and Only Full-Year Five-Minute Service across the St. Lawrence, not excepting bridges or other ferries, from the Gulf of St. Lawrence to Lake Ontario.
RATES—Motor Car, $1.00; Passengers, 25c each; return free on the same day. No extra charge, Saturdays, Sundays or Holidays.
GEORGE D. HOWITH,
Vice-President & Managing Director,
Morrisburg-Waddington Ferry.

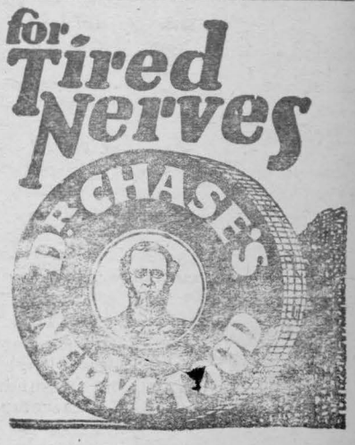

# Our Correspondents

## WILLIAMSBURG

Mr. and Mrs. Adam Cougler spent Sunday with Mrs. Nellie Marcellus.

Mr. C.W. Norval spent last week-end in Montreal, on business.

Mr. and Mrs. Robert Greer and Miss Bellinger, of Morrisburg; Rev. L.B. Smith and Mrs. Smith of Calabogie, Ont.; Mrs. Garnet Casselman of Toronto; Mr. and Mrs. Ernie Trickey and family of Williamsburg, were recent guests at the home of Mr. and Mrs. Ward Casselman.

Rev. C.A. Adey, Mrs. Adey and daughter Marion, returned home on Tuesday of this week, after spending a month's pleasant holiday at Ivy Lea. The former will take charge of the services in the United Church on Sunday, Sept. 2nd, at the regular hours.

Mrs. Allan Cameron, of Finch, was calling at the home of Mrs. Nellie Marcellus this week.

Mrs. J.D. Becksted and little granddaughters, Catherine and Jessie Seekings, spent the past few days with friends at Brockville.

Mr. and Mrs. Ed. Casselman spent a pleasant holiday at Calabogie.

Mr.and Mrs. Edwin Whitteker and Miss Iva Whitteker were guests of Mr. and Mrs. Roy Moorehead and family at Iroquois last week.

After spending the summer months at the Experimental Farm, Ottawa, where he was employed, Mr. Phil Strader left last week on an extended trip to Bermuda and other southern points, sailing from New Brunswick on the "Lady Halifax".

Decoration Day service will be held at the Dundela Cemetery on Sunday, Sept. 2nd, at 2 p.m. Rev. S.T. Burman will be in charge of the service, and special music will be rendered.

Mr. and Mrs. Geo. Tennant, the Misses Maxine and Mildred Tennant, Bessie Grayburn and Iva Whitteker, all of Ottawa, Mrs. Ray Moorehead and daughters, Doris and Norma of Iroquois, Walter Whitteker of Kenmore, Miss Audrey McIntosh and Roy Casselman of Williamsburg, were recent guests at the home of Mr. and Mrs. Edwin Whitteker.

Mrs. Claude Casselman had as her guests this week her brother, Mr. R. Becker, Mrs. Becker and family of Syracuse, N.Y., and her aunt, Mrs. Ada Bailey, of Portland, Ore.

The Ladies' Aid Society of Dundela United Church are making plans to hold a bean social on the lawn at the home of Mr. R. Bruce Strader on Friday evening.

Mr. and Mrs. Larsen of Long Island, guests at the home of Mr. and Mrs. Jacob Garlough while attending the clinic of Dr. M.W. Locke, acompanied by Mr. Jacob Garlough, motored to Saranac Lake last Sunday, and spent the day.

Miss Mary Rose McIntosh and Master Teddy McIntosh returned to their home at Strasbourg, Sask., after spending the summer holidays with their grandparents, Mr. and Mrs. A.H. McMillan at Avonmore, and with other relatives at Williamsburg.

Mr. and Mrs. Clarence Bennett of Schenectady, N.Y., accompanied by the Misses Maxine and Ellen Algire, returned to the latter's home here on Saturday evening, after a pleasant six weeks' tour through the principal cities of the United States.

## GALLINGERTOWN

Mr. Fred C. Gallinger is spending a week with his daughter, Mrs. Russell Campbell, at Cornwall.

Miss Nellie Neill is spending some time with friends at Ottawa.

Little Miss Betty Jean Campbell of Cornwall is at present the guest of her grandparents, Mr. and Mrs. F.C. Gallinger.

Mr. and Mrs. Charlie McNairn and baby Ivan, spent Sunday at Mr. Presley's.

Mr. Russell Campbell of Cornwall was a week-end guest at C. Gallinger's.

Mr. and Mrs. Geo. Weagant and family and Mr. A.W. Weagant, spent the 26th at E. Snetsinger's, Cornwall Centre.

Mr. Kenneth Gallinger of Cornwall spent the week-end at his home here.

## CEDAR GROVE

Recent visitors and callers in the Grove during the week were: Mr. and Mrs. Roy Handren and Mr. W. Drake of Cornwall, Mrs. M. Hollister and Miss Lena of Ottawa, with Mr. and Mrs. G.S. Dafoe; Mr. James Hamilton of Massena, N.Y., with Mr. and Mrs. Ross Dafoe; Mr. T.H. Spencer of Cornwall with Mr. Frank Dafoe; Miss Fern Gallinger of Aultsville with Mr. and Mrs. Frank McConnell; Mrs. C. McMillan and family of Ottawa with Mr. and Mrs. Selim Shaver.

Mr. and Mrs. Mason Beckstead and son Lloyd, were guests of Mr. and Mrs. Clarence Dafoe, Massena, on Sunday.

Mr. and Mrs. C.F. Dafoe, Mr. and Mrs. G.S. Dafoe enjoyed Sunday with Mrs. M. Hollister and Miss Lena, at their cottage at Camp-Bell.

Mr. and Mrs. Harold Wright of Long Island, have returned home, after spending a few weeks holidays with Mr. and Mrs. W.A. Wereley.

Mrs. G.S. Dafoe called on Miss Jennie Taylor, Farran's Point, Thursday evening.

Mrs. Mason Beckstead, who was the guest of Mr. and Mrs. Frank Donnelly, Louisville Landing, returned home Tuesday.

## PAYNE VALLEY

Mr. and Mrs. George Eligh called on Mr. James Eligh and sister M'nnie, Finch, on Sunday evening. Mrs. Guy Empey accompanied them.

Miss Mary McIntosh of Finch spent a few days last week with her friend, Miss Eileen Campbell.

Mrs. J.D. Shaver and family spent a few days last week with friends at Avonmore.

Mr. Norman Eligh and Mr. Chas. Brownell, North Valley, called at Mr. Geo. Eligh's on Monday.

Mr. and Mrs. Geo. Eligh spent Sunday with the latter's brother, Mr. Samuel Wells and Mrs. Wells, at Aultsville, and also called on Mr. and Mrs. Alfred Wells.

Mr. and Mrs. Dan Campbell and daughter Eileen, and Miss Mary McIntosh, spent Satruday evening with Mrs. Jno. McLennan, Moose Creek.

Mr. Dan Campbell and daughter Eileen, spent Wednesday in Ottawa.

Mr. and Mrs. Willard Rutley and daughter Phyllis, of Finch, visited Mr. and Mrs. J.D. McMillan Sunday.

Mr. and Mrs. Albert Bush and daughter, Mrs. W.J. Cameron, Finch, motored to Grantley on Sunday, and visited Mr. and Mrs. Alex Taylor, brother of Mrs. Bush.

Mr. Leonard Cameron of Dixon, son of Mr. and Mrs. Kenneth Cameron, left for the West one day last week, where he has secured a position.

Mr. and Mrs. Walter Watson and family, of Colquhoun, visited the former's mother, Mrs. Eligh, and Mr. Eligh, and accompanied them to Cornwall, and spent the day with Mr.and Mrs. Leslie Stephenson.

Mrs. Vipond and sons, of Wales, aunt and cousins of Mrs. Harold Cameron, are spending a few days at the home of Mr. and Mrs. Harold Cameron.

Mr. and Mrs. John Bush, Finch, spent Sunday evening at the former's parental home.

## R. M. D. WILLIAMSBURG

Visitors at Mr. and Mrs. Thos. Casselman's were: Mr. and Mrs. Geo. Hess and family and Mr. and Mrs. Levi Casselman.

Mr. Elgar Casselman and grandson, Gerald Merkley, and Mrs. D'Arcy Patrick and family spent Sunday at Mr. and Mrs. Thos. Casselman's.

Mr. and Mrs Ross Beckstead spent Sunday at Miss Ella Beckstead's.

Mrs. Frank Merkley and Mrs. Ella Merkley called on Miss Ella Beckstead.

Mr. and Mrs. Harold Whitteker called on Mr. and Mrs. Wm. Casselman one night last week.

Mr. Morley Casselman, Mr. and Mrs. Denzil Casselman, Miss Greta Casselman called on Mr. and Mrs. Thos. Casselman on Friday morning, who joined them, and spent the day in Ottawa.

Visitors at Mr. and Mrs. William Casselman's Sunday were: Mr. and Mrs. Charlie Barkley and family and Mrs. Ernest Rodford and family.

Mr. and Mrs. Thos. Casselman and grandchildren, Gertrude and Billie, spent Sunday at Mr. and Mrs. Ben Bowman's.

Mr. and Mrs. Alfred Hall spent Sunday evening at Mr. John Beckstead's.

Mrs. Wm. Casselman and family spent Wednesday at Mr. and Mrs. Levi Casselman's.

Dr. Wilburn Merkley, Mrs. Merkley and family spent a week at Mr. and Mrs. Mahlon Merkley's.

Mr. and Mrs. Wm. Whitteker and grandchildren, Clarke and Gordon, spent a day last week at Mr. and Mrs. Wm. Casselman's.

Mr. Walter Hamm and Miss Phyllis Whitteker, and Mrs. Debbie Whitteker, spent Friday evening at Mr. and Mrs. Wm. Whitteker's.

## STRADERS HILL

Mrs. J. Bogart of Elma spent a couple of days at the home of Mrs. Henry Hanson and Mr. Hanson.

Dundela United Church are holding their Decoration Day Service on Sunday, September 2nd, in the cemetery.

Asael Hanson of Prescott, spent Sunday with Mr. and Mrs. Ross Hanson.

Mr. and Mrs. Henry Hanson, Mr. and Mrs. Ross Hanson spent a couple of days in Ottawa, attending the Exhibition.

Mr. and Mrs. Alfred Casselman of Winchester, Mr. Rufus Casselman and sons, Bert and Lyle, and Mrs. Bertha Casselman of Winchester Springs, Mr. and Mrs. Henry Hanson, spent Sunday with Mr. and Mrs. Walter McGowan.

Mr. Bruce Strader was a recent guest of Mr. and Mrs. Jas. Becksted, of Williamsburg.

Mr. and Mrs. Ross Hanson spent Sunday with Mr. and Mrs. Reuben Merkley of Williamsburg.

## ROWENA

Mr. and Mrs. Alzon Seeley and family were Sunday guests of Mr. and Mrs. Eddie Compan and son, of Brockville.

Mr. and Mrs. Ralph Stone and family of Haddo, spent Sunday evening with Mr. and Mrs. Alzon Seeley

A number from here attended the Ottawa fair last week.

Earl Wright, of Glen Stewart, spent Sunday afternoon with Berton Seeley.

Mr. and Mrs. Orval Seeley and family spent Saturday evening in Prescott.

Clinton Seeley spent Sunday evening at his home here.

Mr. and Mrs. Mackenzie Seeley accompanied by Mrs. Basil Glover, of Haddo, spent Thursday afternoon at Williamsburg.

Master Teddy Becksted spent a few days with friends at Morrisburg.

## GLEN STEWART

A number from this vicinity attended the Ottawa Exhibition last week.

Mr. and Mrs. Samuel Hamilton and Carl, Mr. and Mrs. Norman Baker spent Sunday in Brockville.

Mr. and Mrs. Harry Bouck and Mr and Mrs. Wallace Wilson spent the week-end with Mr. and Mrs. Henry Boyd. Mr. Bouck remained for his holiday with Mr. and Mrs. Boyd.

We are pleased to report Mr. John Adams recovering in Brockville General Hospital, after his recent operation for appendicitis. We hope to see John home soon again.

Miss Mildred Sharra has returned home, after being employed in the Caldwell Linen Mills for the summer months.

Miss Lillian McDermott spent a few days last week with her grandmother, Mrs. Jenny Johnston.

Guests at the home of Chas. S. Anderson on Sunday were: Mr. and Mrs. Morley Sullivan, Lola and Lyle and Mr. Arthur Ross.

Miss Stella Johnston has returned home, after spending her holidays with her sister, Mrs. Sheldon Robinson of Inkerman.

Mrs. Milton Swerdfeger spent Tuesday in Brockville. While there, she visited her sister-in-law, who is a patient in the hospital.

Miss Hannah Blair visited her aunt, Mrs. Robert Corker, on Tuesday.

Mrs. Robt. Sharra accompanied Mrs. Jas. I. Murdock to Kingston on Wednesday.

Dr. and Mrs. Bean of Winchester, spent Sunday with the latter's brother, Mr. Robt. Sharra.

## PLEASANT VALLEY

Mr. and Mrs. Robt. Wallace and daughters, Nelda and Dorothy, were Tuesday visitors of Mr. and Mrs. Andrew Brown, Hyndman.

Mr. and Mrs. Wm. Bolton and Jean, of Heckston, were Thursday evening guests at the home of the latter's parents, Mr. and Mrs. Wm. John Gilmer.

Mr. and Mrs. Wm. Wallace of Brouseville, called at the home of James Cowan on Wednesday.

Mrs. Curtis Montgomery and daughters, Jean and June, attended the Baker-Laushway wedding on Wednesday at Winchester. They also were attendants at a reception held in their honor at Dunbar.

Quite a large number from here attended the Ottawa exhibition this year. Everyone reports a successful fair.

Mr. and Mrs. Clifford Baker of Cannamore spent a couple of days with the latter's sister, Mrs. Curtis Montgomery, at the home of Mr. and Mrs. Geo. Hess.

Mrs. Mary Tousant and daughters Theona and Bernice, spent a couple of days with her brothers at "Enterprise" Ont.

Mr. Lyall Crowder was a guest of Kingston friends for a couple of days last week.

Miss Wilda Collison spent a day recently at the home of Wm. Farrell and mother, Hyndman.

Mr. Jacob Hess of Ventnor called on his brother, George, on Friday.

Mr. and Mrs. Herbert Wallace and son spent Saturday eve with Mr. and Mrs. Deb. Murdock.

Miss Pearl Campbell and friend, Miss Hamilton, of U.S.A., called on the former's aunt, Mrs. Geo. Hess and Mr. Hess, on Saturday.

Mrs. Mary Ann Gilmer called at the home of Mr. and Mrs. F. Davidson on Monday evening.

Mrs. Geo. Hess and Mrs. Curtis Montgomery took tea on Monday eve with Mrs. M.A. Gilmer.

Mr. Melvin Crowder and daughter Mrs. V. Kearns, were in Montreal on Tuesday.

Mr. and Mrs. Wm. Fader were Sunday guests of Mr. and Mrs. H. Wallace.

Mr. John Houstan delivered a very impressive sermon to the congregation of this church on Sunday evening last, and on Sept. 9th, Rev. Mr. Somerville, the chosen minister for this charge, will begin his pastoral duties.

## HANESVILLE

Miss Eileen McBride is spending a few days with Miss Jean Fader.

Mrs. Harvey Johnson, accompanied Mr. Graham Johnson to the hospital on Friday last, where he underwent a slight operation on his nose. Graham is improving well, and Mrs. Johnson has returned home.

Quite a number from here attended the fair at Ottawa last week.

Miss Muriel and Dalton Kirker spent Sunday with their grandmother, Mrs. M. Boyd.

Mr. and Mrs. Arnold Fader and Clifford spent Sunday with Mr. and Mrs. Jas. Billings.

Mr. and Mrs. Floyd Barkley and family of Mille Roches, Thelma and Stanley of Iroquois, spent Sunday with Mr. and Mrs. Wm. Barkley.

Mr. and Mrs. Ancil Ault and children spent Sunday with Mr. and Mrs. Geo. Kennedy.

Mrs. Norman Baker spent one day last week with Mrs. Joe Burchel.

Mr. and Mrs. Empey of Iroquois spent Sunday evening with Mr. and Mrs. Lloyd Cook.

Mr. and Mrs. Wm. Fader sundayed with their daughter, Mrs. Herbie Wallace.

We are sorry to report that Mrs. Sydney Thompson had the misfortune to fall, fracturing some ribs. We hope Mrs. Thompson will soon recover.


**CASTORIA**

For Infants and Children

**In Use For Over 30 Years**

Always bears the Signature of Chas. H. Fletcher


## NATION VALLEY

Mr. and Mrs. Douglas of St. Andrew's Manse, Chesterville, were calling in the Valley.

Rev. and Mrs. C.A. Mullin, Hamilton; Miss Eva Carlyle, Morrisburg, and Mr. Lyle Thom, Elma, were calling at the Jamieson home.

Mrs. A. Garrow of Moose Jaw is visiting her sister, Mrs. Wm. Rae.

Mr. and Mrs. Frank Darling spent a day with their son, Earl, the first of the week.

Miss Mabel Rae visited her sister, Mrs. Malcolm Smith, of Chesterville.

Mr. and Mrs. G.O. McElheran of Finch, visited the latter's brother in this vicinity.

Dr. and Mrs. T.A. Lewis, Hammond, N.Y., visited the latter's brothers, Messrs Preston and Frank Elliott, recently.

Master Donnie Freeman of Ottawa, and Rae Hirst, were guests of Mrs. Jas. Rae.

## CHURCH ROAD

Mr. and Mrs. Don. Casselman spent one day last week with friends at Inkerman.

Mr. and Mrs. Wm. Henophy and son, Carl, spent Sunday with Mr. and Mrs. A. Larmour, Winchester.

Born—To Mr. and Mrs. Clarence Casselman, on Thursday August 23, a daughter.

Mrs. Heath, Mrs. Morrison and children, of New Jersey, are spending some time at the home of Mr. and Mrs. Ed. Schwerdfeger.

Mrs. Morley Merkley, Mrs. Henry Merkley, Robert and Elsie, Rensselear Falls, spent the week-end wth Mrs. A. Bowman.

Recent guests at the home of Mr. Roy Styles were: Mr. and Mrs. Dick Bowman, Berwick; Mr. and Mrs. Wm Barkley, Boucks Hill; Mrs. L. Prunner, Rochester, N.Y.

Mrs. A. Bowman was a recent guest of her sister, Mrs. Stanley Saddlemire, Glen Union.


**GOOD-BYE PILES!**

It's so easy to get rid of piles! Without an operation or even inconvenience. If only everyone knew this simple method! NATURE'S PILE REMEDY has been succeeding for over 20 years, where every other kind of treatment has failed. Stops the most stubborn cases—gives almost instant relief. Guaranteed results or money back—at all druggists.

**NATURE'S PILE REMEDY** 2

None genuine without name A. W. Merrill



**FOR 10¢**

**YOU CAN LEARN THE SECRET OF *lovely* SKIN!**

Mail the coupon below, with only 10c to cover postage and handling cost. You will receive a Beauty Kit containing generous trial sizes of *five* of the famous $1 Outdoor Girl Beauty Products, with complete directions for their use. We are making this offer because we want you to know you can have lovely skin; a fresh, beautiful complexion. A complexion that *stays* fresh all day long!

We want you to know how *olive-oil*, the most valuable skin beautifier experts know of, has been combined with the finest creams, powders and rouges to achieve these amazing aids to loveliness!

Send this coupon—and you'll wish you'd discovered Outdoor Girl Beauty Products long ago!

OUTDOOR GIRL Olive Oil BEAUTY PRODUCTS




CRYSTAL PRODUCTS CO., LTD.,
427 St. Francois-Xavier Street, (Dept. OC-5) Montreal, Canada
I enclose 10c to cover mailing costs. Please send me liberal trial sizes of your five famous aids to loveliness.

NAME _____

ADDRESS _____

CITY _____ PROV. _____



**SEE THE AMAZING NEW**

940 SERIES

**Coleman**

Safety

**Instant-Gas Ranges**

THEY MAKE AND BURN THEIR OWN GAS

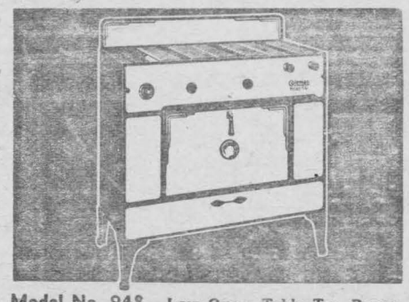

Model No. 948—Low Oven, Table Top Range. Finished in ivory porcelain and black baked enamel. Roomy oven. Concealed fuel tank.

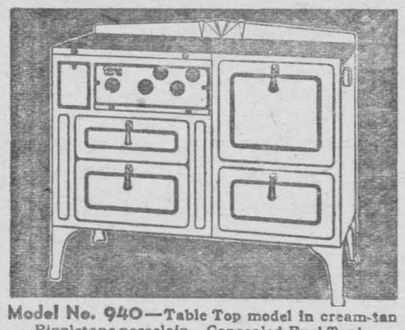

Model No. 940—Table Top model in cream-tan Rippletone porcelain Concealed Fuel Tank



Model No. 949—Fine for summer cottage, kitchen or cabin. 3 burners. Gray baked enamel with white porcelain splash back.

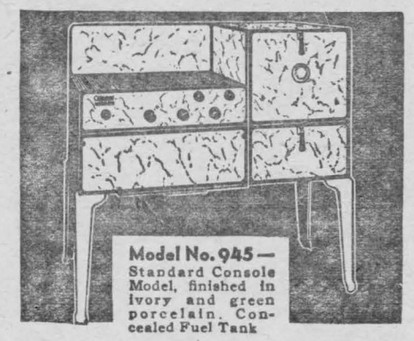

Model No. 945—Standard Console Model, finished in ivory and green porcelain. Concealed Fuel Tank

**MORE** BEAUTIFUL CONVENIENT ECONOMICAL

***Than Ever Before***

They're ready . . . the new Coleman Instant-Gas Ranges for 1934! And what stoves! More beautiful, easier to operate . . . better in every way! Be sure to see them! You'll find new beauty for your kitchen, and a wealth of new improvements designed to simplify and improve your cooking. All range models have fuel tanks fully concealed. Tanks are made of new patented Everdur metal that is rust, acid and corrosion-proof.

The amazing new Band-A-Blu Burner . . . the new Dial Type Safety Carburetor Valve . . . new finishes and new models . . . you'll want to see them all!

These new ranges provide modern gas cooking service . . . no matter where you live. You're sure to find one for your particular need. In beauty, convenience and performance they are the delight of every woman who sees them. Examine them; compare them with others; see why we say: "In All the World No Stoves Like These!"

BAND-A-BLU BURNER

The Band-A-Blu Burner is the greatest improvement ever made in gasoline pressure stoves! Provides 20 per cent greater heating efficiency, cuts fuel cost one-fifth. Gives 50 per cent wider range of cooking heat.

**DIAL TYPE SAFETY CARBURETOR VALVE**

Gives you, at your finger tips, positive, visible fuel control. Produces gas instantly from any good grade of untreated motor fuel. Insures safe and easy operation.

**SEE YOUR LOCAL DEALER**

**THE COLEMAN LAMP & STOVE CO., Ltd., TORONTO, 8, ONTARIO**

(SR31X)

# Voice of the Press

Canada, The Empire and The World at Large

### SPINACH, AND THE DIONNES

Some folks may grow a bit weary of reading about the Dionne quintuplets. We don't. We get sort of tickled every time there is a report which says that the little ladies have added another ounce or half ounce. Likewise it is interesting to read of the changes which are being made in their diet.

The last report was good. In addition to the human milk which is fed to the five girls, each one receives 20 drops of tomato juice per day. That, we consider as being splendid.

The reason for mild joy is that the tomato juice should have received preference over spinach. The tomato is a regular old standby. It goes into ketchup, chow-chow, pickles, stewed tomatoes, tomato soup, raw tomatoes and all manner of things, and the tomato is such a handy thing to fling about when a little trouble stirs in the community. It produces no injury but is capable of the maximum amount of discomfort. It is such an all-round sort of thing.

Spinach has been making an attempt to oust the tomato in popular fancy. Some person started the report that spinach had vitamins. There were some doctors who fell for it. When a patient came in looking a little white about the gills and not quite hitting on all cylinders, the advice was that vitamins were needed and spinach could supply these strange things. People who write things for the papers have been talking spinach, and the folks at home make people eat it under the guise that it's good for them. We were fearing that they would be starting to feed those Dionne sisters, five of them, on spinach, and then the thing would get into the papers, and there would be a new spinach campaign under way.—Stratford Beacon-Herald.

### IT WORKS BOTH WAYS

Many girls in bathing suits look much more attractive in their street clothes. But many look more attractive in their street clothes than they do in bathing suits. —St. Thomas Times Journal.

### THE WHISKERS PERIOD

The male Mormons of Utah have all grown whiskers in order to fittingly celebrate this year the arrival of Brigham Young and his trail-stained followers at Salt Lake in 1847.

Little is to be said about the historical aspects of this group of polygamists; but the wish will be general that the idea of expressing tribute by reviving the hirsute decorations of a past period may not become infectious. Our own sturdy forbears, who are also worthy of all honor, leaned rather strongly to whiskers at a time when razors were scarce and barbers unknown.

Yet who knows? One of these days the suggestion might be made and accepted that we should abandon the shaving habit and give a befitting demonstration of what our ancestors looked like with their flowing beards. As a hot weather thought the thing is agonizing.—Brantford Expositor.

### GRANDMOTHERS

A Chicago woman a grandmother at 32? What of it? The report fails to impress Mrs. Lela Corn. She's a great-grandmother at 49. She was a grandmother at 32. Her mother is a great-great-grandmother at 75. Her daughter is a grandmother at 33, and the latter"s child is a mother at 16.

All of which recalls the ancient command: "Arise, daughter, and go to your daughter, for your daughter's daughter has had a daughter.—Kamloops Sentinel.

### COURTESY A PLEASANT TREAT

Making reference to the death of a notable public man it was said of him that he will be remembered for his unfailing courtesy. That feature was stressed and that is as it should be. There is nothing as fine as unfailing courtesy, whether it be in man or woman. It smooths the pathway of life and makes contacts with our fellows much more pleasant. It is a pleasure to do business with a truly courteous man or woman. No matter what the business may be courtesy is a great factor in bringing it to success. But courtesy must be something innate, not forced. The outward expression of an inward state of mind. —Niagara Falls Review.

### THE TRIUMPH OF THE AUTO

Dealing with fast automobile drivers is not a new thing. In the Ottawa Journal it is recalled that 25 years ago there were complaints that cars were travelling "on Wellington and other streets as fast as thirty miles an hour."

That was breaking the civic by-laws in many small pieces because the speed limit then was ten miles per hour and on the Ottawa Improvement Commission's driveway, of which some sections were in use, seven miles the utmost speed allowed.

In the same column of The Journal it is related that there was rebellion in Spain and King Alfonso was hooted in the streets.

Thus the speeding autos and the King of Spain were matters of concern a quarter of a century ago. The autos seem to have been possessed of greater powers of resistance. They still speed but to use the phrase of Premier Hepburn, "Alfonso is out." —Stratford Beacon-Herald.

### PUTSCH'S EXACT MEANING

The word "putsch" is in these days seldom out of the central European news for long. But, according to a German scholar, it is being used very wrongly, when as has come to be a widespread practice, it is made synonymous with revolution.

It is correctly applied only to an attempted revolution which ends in a fiasco. That was the outcome of the affair at Munich, in November, 1923, that brought Hitler to the fore and led to his arrest in a beer hall after which he served a year in prison.

It wasn't in describing this abortive attempt at revolution that the word was first extensively resorted to in the despatches But the movement that made him Chancellor was certainly not a putsch in the original sense That launched against Dollfull Wednesday had the term applied to it before there was any assurance either of its success or failure.—Edmonton Journal.

### THINGS THAT DIDN'T HAPPEN

Let's see. Unless the war debts were cancelled three years ago the world was to sink in chaos. Unless Britain gave India independence two years ago, the white man was to be driven into the sea. And this year if the Government collected a tax on gold, mining would be ruined. What's the next croak?—Sault Ste Marie Star.

### "LONE SHIELING" RECALLED

The late Professor Donald Sutherland McIntosh of Dalhousie University bequeathed to his native province, of Nova Scotia, 100 acres of land in Cape Breton with the request that on it there would be erected a building similar in design to the "lone shieling" made famous in Scottish literature. Probably the most quoted stanza in the poem called "The Canadian Boat Song," is as follows:

"From the lone shieling on the misty island
Mountains divide us, and the waste o seas—
But still the blood is strong, the heart is Highland,
And we in dreams behold the Hebrides."

The poem, which first appeared in Blackwood's Magazine in September 1829, has been attributed to John Galt, John G. Lockhart, the Earl of Eglinton and others. Periodically the discussion of the authorship is revived, but it has never been settled definitely and probably never will be.—Toronto Mail and Empire.

### POLITE POLICE

A provincial motorcycle officer has been relieved of his duties on the ground of discourtesy to motorists.

"I called for the constable's resignation," General Williams, chief of the Provincial Police, announces. "We intend that our men shall be courteous, and any constable that isn't courteous can get another job."

On the whole we believe Ontario has a Provincial police system of which it may well be proud. In all departments it seems to be doing good work. The motorcycle division is particularly smart and efficient and the various officers with whom we have come in contact left nothing to be desired in the way of courtesy.

We quite agree with General Williams that it is desirable to have the force known everywhere as a 100 per cent courteous body. A traffic officer can do his duty and still be courteous. Occasionally one finds a constable, who does not appreciate this fact. Such a man, of course, is unfitted for the work.—Border Cities Star.

### PUBLICIZING THE PIG

If an explanation of the apparent preference for pork in Canada is sought it may perhaps, be found in the power of advertising. The merits of various brands of hams, bacon, sausage and other pork products are set forth consistently in the packing house advertising, but does any one recall ever having read an advertisement concerning a tempting roast of beef or a tender juicy steak.—Moncton Transcript.

### FINGERPRINTS

The files of the U.S. Department of Justice contain more than 4,400,000 fingerprints. But any home with a baby can show that number on its walls.—Woodstock Sentinel-Review.

### SMOKING FORBIDDEN

'No smoking' was the notice that greeted the hundreds of guests who danced at Ham House, Lord Dysart's historic mansion at Richmond.

It was only on condition that this notice was hung in various parts of the house and that strict observance of the rule was enforced that it was possible to hold the debutante's ball there for the mansion is insured for six hundred thousand pounds. Guests who wanted to smoke had to do so outdoors.

Guests who included Prince Arthur of Connaught, the King of Greece, Princess Katharine of Greece and the Prince and Princess Christian of Hesse, had the first pine trees to be planted in England floodlit for their benefit. Other sights were floodlit for the first time, and included the gate that has not been opened since Stuart times and the ilex grove.—London Daily Telegraph.

## "This Is A Tank, Girls"

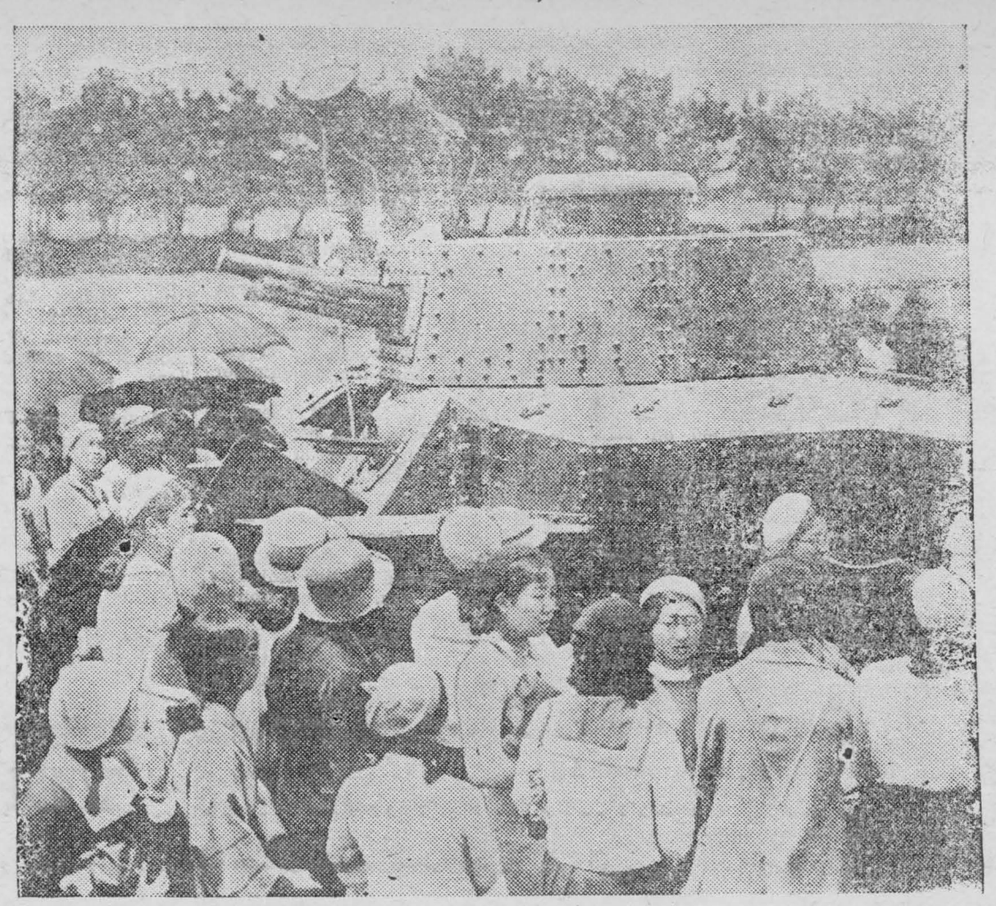

Japanese tank display staged at Tank Corps base in Tokyo brought out many women, among them the pupils of the Tokyo Academy of Music. Girls showed lively interest in every detail of the intricasies of modern death-dealing war machines which were demonstrated and are seen grouped about as officers explain operation of turret.

### EASY MONEY DOES IT

Why is business improving in Great Britain? 1. Because foreign countries have confidence in our ability to manufacture and deliver according to contract. 2. Because the banks, by paying virtually, no interest on deposits, are forcing idle millions into productive channels.—London Sunday Referee.

### VULNERABLE WOOLWICH

The War Office is said to have under consideration a project for moving Woolwich Arsenal to South Wales. The primary object would be safety from air attack, but it would have a great many other advantages. In the War, London proved to be anything but an ideal site for an ordnance factory, Sooner, or later, and the sooner the better, not only the Woolwich Arsenal, but all our aircraft factories, will have to be moved to places less accessible to enemy bombers, as a matter of common precaution.—London Sunday Dispatch.

## With The Gangsters

"I am not being boastful," says Mr. Gordon Fellowes in "They Took Me for a Ride" (Allen and Unwin, 6s.), "when I say that I am one of the few men who have ever been taken for a ride by gangsters and lived through the ordeal." It certainly sounds a supremely uncomfortable experience. He was acting as a criminal investigator in St. Louis at the time, and could not have been too popular with the gangsters. So they arranged an appointment with him:—

"As I walked up to the main door of the Pierce Building four men confronted me, and I realized at a glance that I had walked into a trap. One of them, a big, blustering man, making no pretence of concealing the gun in his hand, barred my way.

"Fellowes," he said, "we're going to take you for a ride."

I knew it would be useless to argue, and I knew that in all probability I was about to begin my last hour of life. I had a curious feeling of exhilaration. .....

THIRD DEGREE METHODS.

They rushed him across to a car and sat him in the back between them. They drove him out to a desolate part of the country, and set to work. What they really wanted was to find out where he kept his copy of the confession of another gangster who had betrayed his comrades:—

From seven-thirty till nearly midnight—almost five hours—I was cross-examined, searched, struck with guns and fists, and subjected to every imaginable form of mental and physical suffering.

Backwards and forwards, backwards and forwards, the car drove along those quiet roads, and in turn each man questioned, threatened, cursed and struck until I was hardly in a state of consciousness.

But, in spite of everything, he refused to give in. He felt that once they knew where the confession was hidden, "the next dawn would have found my body lying in a ditch" — "bumped off." As it was they let him go.

Later he received another warning. He was working with a prominent Senator who was determined to suppress the gangsters, and he knew that they both were suspected. One night, he says,

"I answered the telephone to hear a voice, which I did not recognize, saying in cold, precise tones: "You're on the spot, Fellowes, and this is the last warning you will ever get. Got me?"

I certainly had got him. I would have been a fool to have ignored the warning.

He went to the Senator and told him that he was going to lie low for a bit. That evening the Senator was murdered in the theatre!

POLICE WARNING.

According to Mr. Fellowes, many of the police work hand in hand with the criminals. He was shot at one day, and next morning was summoned to the police station to identify a couple of possible assailants. In the anteroom,

An officer walked up to me with a smile—not a very pleasant smile.

"Say, Fellowes," he muttered, "you don't know these guys. Get me?"

"Well," I returned, "I should recognize the man who took a shot at me."

"You'll do nothing of the sort!" snapped the officer. "You'll keep your mouth shut."

Thinking that discretion was the better part of valor, he would not identify the men—although he recognized one of them perfectly well. And nothing more was heard about the shooting.

Mr. Fellowes tells us that he and the Senator "tapped" the telephone line of a high police official and heard some astonishing conversations. One day a gang leader rang up and demanded that one of his men, in prison for killing a bank manager, should be released. This was to be done by fixing the murder charge on somebody else. Next night they heard this:—

"Guess I've got the guy you want .... His name is McG——, and he is located in Detroit waiting for sentence for another rap. I suggest I get the Judge to pass him to us for the Phelps murder."

"Fine! I knew you'd do it for me! How much do you want for the job?"

The police official was undecided about his charge. He said . . . he would content himself with asking for an advance of five hundred dollars on account of current expenses. This was agreed upon, and the two men proceeded to elaborate the details of a scheme whereby a high police official should charge with murder a man who had no connection with the crime in order that the real murderer should go free. . . .

THE GANGSTERS' INCOME.

The profits made by the gangs are enormous if we are to believe Mr. Fellowes. In Chicago, he says, Jack Zuta, a prominent gangster before his assassination, told him that

The weekly income of Chicago gangsters and extortioners derived from about 8,000 speak-easies, 2,800 disorderly houses paying protection, 200 of the larger gambling dens, and 2,000 bookmakers, amounted to about 6,000,000 dollars.

Mr. Fellowes is speaking of conditions some few years ago. Things may possibly be better now. But judging from the publicity given to John Dillinger and others, America still has a long way to go. Mr. Fellowes has certainly written a most exciting account of his experiences—many of which, we imagine, he would not like to go through again. He now finds it safer to live in England.

## SIMPLE TEST TO DISCLOSE CANCER PRESENCE FOUND

### Blood Reaction Indication, Says Polish Scientist, Pupil of Prof. J. D. D'Arsonval, Paris — Announced Academy of Science

Paris.—A simple, inexpensive test which doctors anywhere may perform to determine if a patient has cancer was announced recently at the exclusive French Academy of Science by Prof. Jacques Aresene D'Arsonval as the discovery of one of his pupils, Dr. Ladislas Kopaczewski, a Pole.

The test consist of congealing a blood sample by incorporation of 10 per cent. of lactic acid at a temperature of one degree centigrade.

Dr. Kopaczewski, in an exclusive explanation of his test to the United Press, said: "It will now be possible for any human to undergo tests cheaply, as often as he feels it desirable to satisfy himself whether he is suffering from cancer tumor. The blood of a normally healthy man without cancer should congeal under those conditions with the addition of lactic acid in 120 minutes. Blood of persons suffering the worst cancers congeals almost instantly.

"Between those two extreme we have charted an index which allows positive proof of whether or not a person is suffering from cancer and to what extent. Thus far we have been unable to discover a means of pointing out the exact location of the cancer, but the new method will enable any doctor anywhere to examine the blood and determine beforehand whether surgical intervention is necessary.

"Tests every six months show the start of cancer, and allow immediate treatment with almost certainty of a cure if treated sufficiently early in development of the malady. Thus far we have made no progress in isolating the cause of cancer, but when we can now prove whether a human has the disease we have made considerable progress."

Dr. Kopaczewski lectured in New York hospitals in 1929. Being poor and not practicing, he was enabled to carry his experiments to success through the assistance of Professor D'Arsonval, famed as the father of electric therapeutics, who took him in as a pupil and gave him the use of laboratories.

## Pithy Anecdotes Of the Famous

Quoting Andrew Laing's little-known lines about the two men who thought they were looking into mirrors and were looking at each other through a pane of glass, E. V. Lucas (in "Post-Bag Diversions") tells about an amusing experience along the same lines that once happened to a friend of his "now a legal luminary." First, let me give the Laing lines:

Brown his tie adjusted,
And Green arranged his hair.
They each exclaimed, disgusted,
'I thought—I hoped—I trusted
My face was far more fair!"
As Brown his tie adjusted,
And Green arranged his hair!

* * * *

Now for genial E. V. Lucas' story about his friend, the "legal luminary":

"He and some friends were visiting Paris, and one day went out to Versailles. As they were walking along one of the great florid Galleries they saw advancing upon them from the far end a party similar in number, also bent upon tearing the secret from the sumptuousness of the Sun-King.

"'Look,' said my friend, 'here comes the British tripper with a vengeance, and his compatriots with him. I ask you—did you ever see such tweeds and such a cap? 'Arry in Parry if I ever saw one.'

(This was in the days when an Englishman always went to the Continent in a cap.)

"And behold," adds Lucas, "the end of the room was all mirror, and it was himself and his friends that were reflected in it."

* * * *

A warning to autograph fiends!

"My favorite story of that house (Ralph Waldo Emerson's) relates how the Olympians of Concord decided to have a club," reminisces Clara E. Laughlin ( in "Travelling Through Life.") "It met on a Monday evening in Emerson's study. There were Emerson and Hawthorne, and Alcott and Curtis, and Thoreau, and I can't remember what others; and they sat about, stiffly, while conversation languished because no one could think of anything sufficiently Olympian to say.

"Presently Hawthorne, willing to be social on a low level if they couldn't attain a high one, asked Emerson: 'Do you get a lot of letters asking for your autograph?'

"'I do indeed,' said Emerson.

"'What do you do with them?'

"'Throw them in the wastebasket.'

"'But they enclose stamps,' said Hawthorne.

"'Of course,' said the author of 'The Over-Soul'; that's where I get all my postage'."

* * * *

In case you may think it is a misprint for "hook," Sir Wilfred offers some additional evidence of the breadth of a cod's appetite and—digestion.

"Scissors, oil cans and old boots have been found in them. One skipper who lost his keys overboard in the North Sea got them in the stomach of a codfish," he goes on. "Two full-grown ducks, feathers and all, were found in another, apparently having been swallowed alive. Candles, guillemots (beaks, claws, and all), a whole hare, dogfish, turnips....." But, there, that's enough!

* * * *

Of course, you mustn't expect to find such treasure trove in the interior of a cod lying in the humble corner of a fishmonger's stall. No, sir. Sir Wilfred is talking about the big fellows.

"The Labrador record cod was 102 pounds in weight and 5 feet 6 inches long," he says. "The English record is a poor second. He was 78 pounds in weight and 5 feet 8 inches long. The largest cod recorded from the Newfoundland Banks was 136 pounds. In the international competition the honors go to America with a Bank cod of 160 pounds. An Aberdeen man hooked a larger one but unfortunately it broke the line and escaped. When the Englishman suggested to him that it was a whale, he replied that he was using a whale for bait at the time."

Baby Harp seals are practically all born—on floating ice—on the same night, March the fifth. Thousands of them! They are very beautiful in their "white coats," says Sir Wilfred Grenfell. But listen to this:

"To make the rich milk the mothers have to leave their offispring both in fair weather and foul, lying on the ice which has moved in the meanwhile, and return to find their one parparticular baby among all the other thousands. Yet no man could tell two baby seals apart. Moreover, in maternity hospitals, with only a few dozen human babies at most, each has to have a little brass tag chained to his arm, for fear that their mothers will not know which is which."

* * * *

Speaking of codfish reminds me of a story told by the late Professor John W. Burgess, of Columbia University (in "Reminiscences of an American Scholar.") Recalling the days when pedagogues were not paid the princely (!) salaries they now receive, he tells of the exultation of a famous old Amherst Professor when his salary was raised to $800. Rushing home, he burst into the front door of his cottage and cried out to his good wife:

"Martha, Martha, thank God we can now have codfish for breakfast."

* * * *

It was this same professor—"to whom Amherst was the centre of the world and Amherst College the soul of America and of universal culture" —who always carried an extraordinary looking umbrella, an old blue cotton concern tied in the middle by a string.

"I value that umbrella more highly than anything I possess", he told a friend one day. "It belonged to the first president."

"Indeed," said the friend, "anyone would value highly an article once used by Washington."

"Oh," replied the professor, looking a little disconcerted. "I did not mean Washington. I meant President Moore."

* * * *

President Moore was the first President of Amherst College, and he was, therefore, the first president to the professor—Ebenezer S. Snell salutatorian to the first class which graduated from Amherst College, the class of 1822, and connected with college from the day it opened until his death in 1876.

"He was an institution in Amherst College," says Professor Burgess, an old Amherst man himself.

---

The turning point in a girl's life is when she decides to turn blond.

# FINANCIAL FLASHES

## *Will Remonetization of Silver Help Business Recovery?*

Since President Roosevelt announced the issue of currency backed by Silver some few weeks ago, many discussions have appeared on the subject of Silver Remonetization and his latest move in nationalizing the WHITE METAL, has added fuel to the fire for these discussions.

Delving into past history, the writer finds some items on the subect which would appear to be of interest in the present situation. In a recent mining publication put out by a well-known Toronto Investment House, there appears the following quotation from a speech made by United States Senator Joseph G. Blaine, before the Senate in 1878; "I believe that the struggle now going on in this country and in other countries for a single gold standard, will, if successful, produce widespread disaster in the end throughout the commercial world."

This statement, no doubt, was prompted by the fact that a few years previously a number of the European nations, including Germany, France, Sweden and others, as well as the United States, demonetized Silver, and, as a result, the price of silver dropped from sixty pence per ounce to twenty-nine pence between 1870 and 1900. When it is considered that about one-half the world's population, living in Asia, depend on Silver as their internal standard of value and medium of exchange, it can be readily seen where the drop in price affected their producing power in no uncertain way. If Silver were remonetized and a definite value established with a set ratio to go on, would it not appear logical that these huge Oriental markets would again open their doors and absorb a tremendous amount of manufactured products

The fact that at the World Economic Conference in 1933, some sixty nations agreed to purchase and withdraw from circulation an average of thirty-five million ounces per year for a four-year period would appear to indicate that these nations were in accord that some move in Silver was essential before the trend of World Trade could expect to be toward normalacy.

That a similar opinion is also held by some of those in authority at Ottawa, is evidenced by the fact that the Honourable H. H. Stevens, Minister of Trade and Commerce, recently told a delegation of mining men, that he would like to see more silver put in the country's currency, at the same time assuring his audience that he would lend his entire support to the remonetizing of silver. He stated that he had given the problem much consideration and had discussed it with business leaders of many countries before reaching the conclusion that more silver should be placed in circulation.

The recent increase in the price of silver should prove of substantial benefit to a number of Canadian Mining Companies and indications are, in the writer's opinion, that higher prices will be seen for the WHITE METAL before long and Canada, of course, stands to benefit substantially from any such increase.

### Great West Saddlery Company
**Shows Improvement**

The annual report of this company for the year ending June 3th, 1934, shows substantial improvement in net operating profit, with $84,408.00 being shown, as against $42,673.00 for the previous year. After charges and appropriations to reserve a net profit of $10,981.00 is shown, and this is the first time in five years that the company has been able to show a balance on the right side.

During the year, company redeemed $53,500.00 of the outstanding 6% first mortgage bonds, leaving balance now outstanding at $555,000.00. The company also redeemed in the period under review a substantial amount of the first and second preferred stock issues.

### Yellowknife Gold Mines Limited

First report of assays and development from the property of Yellowknife Gold Mines Limited at Great Slave Lake, in the North West Territories, are so favorable that a new rush of prospectors and miners has started to the district, according to advices received from Edmonton.

Major Burwash of the Yellowknife Company, in his report, states that a channel assay over a width of six feet, gave $49.75 to the ton at present gold prices. Another assay over 36.4 feet gave values at $10.50 per ton. It is understood that these assays have been fully and carefully checked. The showings are considered to be among the most important which have been encountered in the North West Territories.

### Long Lac Adair Mines Limited

Developments at this company's holdings in the Strathy Township, Temagami, continue to give decidedly encouraging results and most recent information is to the effect that assay made from Number Five vein ran 1.84 ounces of gold per ton. While officials of the company were reluctant to confirm actual figures, they admitted important assays had been obtained from samples. The Number Five vein on the property has been traced for a length of 1,100 feet.

Long Lac Adair also holds some 440 acres in the Big Long Lac Area, on which diamond drilling has been under way for several weeks, with results said to be very promising.

### Nickel Shows 62 Cents Per Share

Half-yearly statement issued yesterday by International Nickel Company shows net profit of $10,012,642.00 for the first six months in 1934, which compares with $1,862,888.00 for the same period in 1933. After payment of dividends on the preferred stock, net was equal to about 62 cents per share on the outstanding common stock. President R. C. Stanley in a letter accompanying the report, advises shareholders that the company has now taken second place in the world as a producer of platinum and first place as a producer of palladium.

### Stadacona Cuts Ore

Stadacona Rouyn Mines has cut 20 feet of mineralized quartz and schist at a depth of 450 feet on its main property at Pelletier Lake, Quebec. This is the official word of latest diamond drilling, which is being carried out from the 350-foot level. This level has extended development and now has about 500 feet length of ore. Future plans call for continuing the shaft to a depth of 450 feet at which point a cross-cut will be driven to develop favorable formation revealed by the drilling.


# Special Reports on

These Three Patricia District Leaders

*McKenzie Red Lake*

*Hudson-Patricia* *Central Patricia*

We will gladly forward (on request) our recently-prepared SPECIAL REPORTS, that embrace the latest developments in the companies' affairs, also an opinion pertaining to the prospects for capital appreciation from a market standpoint.

**STUDY** The "PATRICIA DISTRICT", Ontario!! It's Canada's greatest coming gold-producing area—

*It Will Pay You*

COUPON

T. H. McWHIRTER COMPANY,
Federal Building, Toronto, Ontario

Date ..... 1934

Without cost or obligation to me, please furnish your SPECIAL REPORTS on— INDICATE REPORT REQUIRED.

McKenzie Red Lake *
Hudson - Patricia *
Central Patricia *

NAME .....
(Please print name)

Address ..... "W"



*Preliminary Announcement*

PUBLIC OFFERING

**300,000 SHARES**

OF THE TREASURY STOCK

*of*

**GLENORA GOLD MINES**
LIMITED

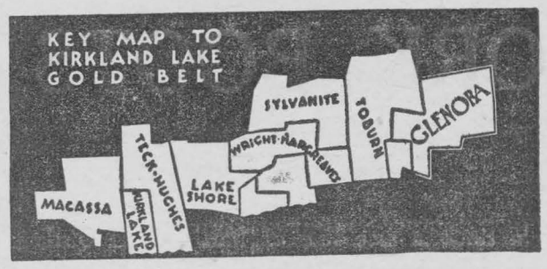


**Located on the main "break" and immediately adjoining the seven producing mines of Kirkland Lake.**

*Will Shortly be Offered for Public Subscription by*

**C. A. GENTLES & CO.**
*Members The Toronto Stock Exchange*

**GRANT JOHNSTON & CO.**
*Members Montreal Stock Exchange*

**TOOLE PEET CO., LTD.**
*Members Calgary Stock Exchange*

**CARLILE & McCARTHY, LTD.**
*Members Calgary Stock Exchange*

**BINGHAM-McKAY, LTD.**
*Members Winnipeg Stock Exchange*

**A. E. JUKES & CO., LTD.**
*Members Vancouver Stock Exchange*



# DIXIE
## PLUG SMOKING TOBACCO

For real economy and enjoyment, smoke plug tobacco. The tobacco stays fresher, because you cut each pipeful as you need it . . . coarse or flaky, to suit yourself. And, it lasts longer in your pipe!




### *Have You Heard?*



The modern mustache is six on one side and half a dozen on the other.

REGRET.

If time could only turn back, even for a day,
I'd find the kindly deeds I lost along life's way.
I'd say the simple words to make some starved heart glad,
I'd spread some cheerfulness for souls bereft and sad.
I'd right each little wrong, and mend each broken thread,
I'd do and say the little things I might have done and said.

Man (groaning) — Nature wasn't very kind to us men.

Friend—Now what?

Man—Well, if there was no way of shutting off a woman's tongue, she ought to have fixed it so a man could shut off his ears.

The best time to do a hard thing is to do it right now and get it over with.

Man—It's not safe to flirt with this dancer. Her husband's got a title.

Friend—Titles don't mean anything to me.

Man — Maybe. But he's got the heavyweight title.

No man is ever completely satisfied with what he has. ..... If he were the zest of life would be removed.

Visitor—Do Englishmen understand American slang?

Man—Some of them. Why do you ask?

Visitor—My daughter is to be married to an earl, and he has just cabled me to come across.

AMERICANISM: Scientists studying to produce a better gadget; manufacturers making it cheaply so you'll wear it out and buy a new one.

An old gentleman saw a group of small boys in the park and asked one of the number what game they were going to play.

Youngster—Cricket. We're going to play a game of the United States versus Africa.

Old Gentleman—Are some of you going to black your faces, then?

Youngster—Oh, no! Some of us are going to wash them.

It's funny, but you never hear of a man marrying a woman to reform her.

Visitor—That girl is certainly the picture of health!

Man—Yes, she's mighty well painted.

Agents who are selling the new-fangled cooling systems ought to visit the sun, where one or two are badly needed.

First Girl—So you and Maurice are to be married? Why, I thought it was a mere flirtation.

Second Girl—So did Maurice.

Good manners is nothing in the world but a sane regard and respect for the likes, dislikes, comfort and feelings of others. A whole book on "Good Manners" cannot tell more than this.

Customer—I'm not obliged to take just what you've got.

Grocer—No, perhaps not. But you are obliged to not have what I haven't got.

Curiosity may have killed a cat, but humans are tougher than that.

The Missus says she doesn't care what happens to the currency as long as it remains current.

An aching heart will drag a man down quicker than neuralgia.

## Classified Advertising

**RADIO**

INVESTIGATE our courses in radio, television, sound, broadcasting, operating, etc., before seeking training elsewhere. Radio College of Canada, Limited, Dept. "W.L." 863 Bay St., Toronto.


## Off Colour? How Is Your Liver?

**Wake up your Liver Bile —Without Calomel**

Your liver's a very small organ, but it certainly can put your digestive and eliminative organs out of kilter, by refusing to pour out its daily two pounds of liquid bile into your bowels.
You won't completely correct such a condition by taking salts, oil, mineral water, laxative candy or chewing gum, or roughage. When they've moved your bowels they're through—and you need a liver stimulant.
Carter's Little Liver Pills will soon bring back the sunshine into your life. They're purely vegetable. Safe. Sure. Ask for them by name. Refuse substitutes, 25c at all druggists. 48



## ITCHING TORTURE Stopped Instantly

**D. D. D. Prescription Speeds Relief**

Even the most stubborn itching of eczema, pimples, mosquito or other insect bites, rashes and many other skin afflictions quickly yields to Dr. Dennis' pure, cooling, liquid, antiseptic D. D. D. Prescription. Forty years' world-wide success. Penetrates the skin, soothing and healing the inflamed tissues. No fuss — no muss. Clear, greaseless and stainless. It dries up almost immediately. Try D.D.D. Prescription now. Stops the most intense itching instantly. A 35c trial bottle, at any drug store, is guaranteed to prove it—or money back. D. D. D. is made by the owners of ITALIAN BALM.



TO END **PAIN** ...rub in Minard's. Checks colds, taken internally. Ends skin blemishes. At druggists in regular and new large economy sizes.




MINARD'S "KING OF PAIN" LINIMENT 65



**—FREE—** Our Statistical Department has prepared Review and Map of the

**LITTLE LONG LAC — BIG LONG LAC**
GOLD AREA

which is available without cost or obligation, to those interested. Simply detach this form and mail with name and address attached, to

**CORDINGLEY, PIKE & COMPANY**

80 King St., West, TORONTO
WP



# Where East meets West!

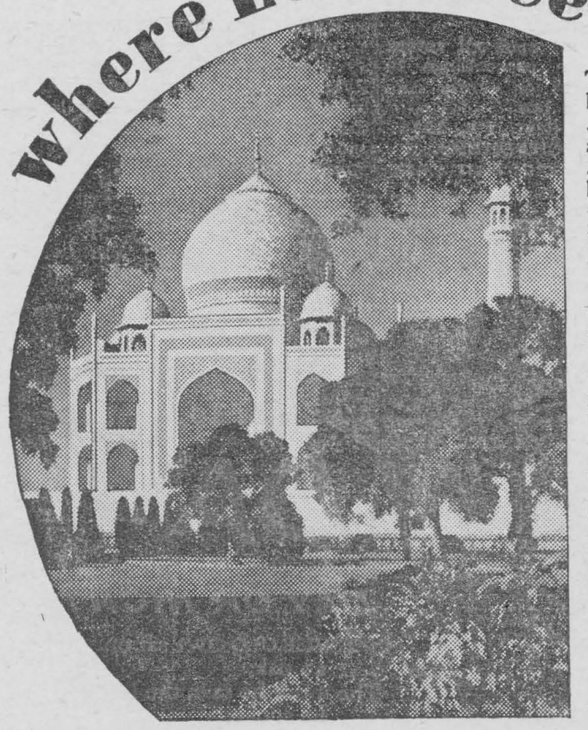

The peoples of near lands and far lands foregather in friendly rivalry . . . in commerce and in sport, in the arts, the sciences, music and industry . . . at the Canadian National Exhibition.

Merchants are attracted from the bazaars and market places of distant Calcutta . . . from the potteries of Stoke-on-Trent . . . from the plantations of Ceylon and Sierra Leone. In an atmosphere of carnival gaiety and romance the enterprising strangers from abroad transact business and join their Canadian brethren in whole-hearted appreciation of the world's largest annual Exhibition.

From over the seven seas, from the Antipodes and the United States come athletes who strive mightily with Canada's best for world championships on land and water.

East meets west on common ground at the "Show Window of the Nations" where Toronto once again becomes "a place of meeting". This is the big year at your Exhibition.

COLONEL F. H. DEACON, President — ELWOOD A. HUGHES, General Manager

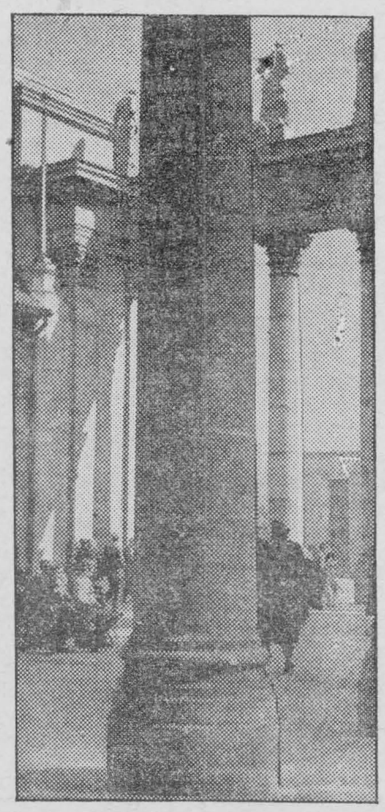

1834 · TORONTO · CENTENARY · YEAR · 1934

**CANADIAN NATIONAL EXHIBITION TORONTO AUG. 24-TO-SEPT. 8**

# LOCAL AND GENERAL

Monday, Sept. 3rd, Labor Day, is a legal holiday.

* * *

Mrs. Allan Vipond spent a few days this week in Cardinal.

* * *

Mis Jean Morton, of Ottawa, is the guest of Mr. N.W. Morton.

* * *

Miss Irene Ryan of Montreal, is spending the week with Mr. and Mrs. S.P. Ryan.

* * *

Miss Lena Moyle spent the past week in Cornwall, guest of her aunt, Mrs. Allan Cline.

* * *

Mr. and Mrs. G.O. Mallen of Toronto, spent the week-end with relatives in town.

* * *

Mr. and Mrs. Edson Salmon of Riverside east, are enjoying a motor trip to Montreal and Quebec City.

* * *

Mr. and Mrs. Aaron Agulnik and Mr. and Mrs. Harvey Grieve spent the week-end in Montreal.

* * *

Miss Edith Allan is spending a few days' holidays with her sister, Mrs. Jondreau, in Toronto.

* * *

Miss Marion Fettery is spending a few weeks at Chagrin Falls and Cleveland, Ohio.

* * *

Mrs. Manley Carnegie and little son of Smiths Falls, are guests at the home of Mr. and Mrs. Luke Mallan.

* * *

Messrs Leo and Harry Locke, of the S.S. Casco, spent a few days with their parents, Mr. and Mrs. Geo Locke, during the week.

* * *

Miss Doris Tracy, who for the past few weeks has been the guest of Mr. and Mrs. Geo. Tracy, Toronto, has returned to her home in town.

* * *

Mrs. Wm. Moyle and son Frank, of Montreal, spent the past few days guests of Mrs. Vipond and Mrs. Moyle.

* * *

Mr. Ross Strike, Bowmanville, has joined Mrs. Strike and little son, in Morrisburg, and is spending a holiday at the home of Mr. and Mrs. A. H. Casselman.

* * *

Mrs. Florence Smyth, who has been spending a holiday in town, returned to Bowmanville on Thursday. Miss Enid Mallen, of Toronto, accompanied her.

* * *

Messrs Graham Casselman, Robt. Merkley and Ryerson Casselman have returned home, after spending a few days on a fishing trip to Algonquin Park.

* * *

Dr. J.D. Flagg and Dr. C.E. Flagg left today for their home in Buffalo, N.Y., after spending the past month at "The Sign of the Ship".

* * *

H.L. Baker, former salesman for the Ottawa Car Mfg. Co., and well known in this district, died at his home at Marvelville, near Russell, on Tuesday.

* * *

An army of almost 10,000 enumerators will be put to work throughout Canada in October, to prepare the list of electors provided for under the Franchise Act passed during the last session of parliament.

* * *

Inclement weather failed to dampen the spirit s of 200 adults and children, who enjoyed a civic picnic at Point Iroquois yesterday. Games and softball tournaments were played. Lunch was served at noon.

* * *

John Millard, overseas active service, Iroquois, has been appointed lockman at lock No. 25, Galops canal, Department of Railways and Canals.

* * *

Mr. and Mrs. Wm. Millar announce the engagement of their daughter, Sarah (Sally) to Howard A.A., only son of Rev. and Mrs. R.C. McConnell, of Inkerman. Marriage to take place in September.

* * *

Mrs. Maeder, wife of a former pastor of the Lutheran church at Dunbar, and her mother, Mrs. Jones of Detroit, arrived by motor the first of the week, and spent a couple of days calling on friends in and around Dunbar.

* * *

Mr. and Mrs. Mahlon E. Becksted announce the engagement of their younger daughter, Alice Dorothea. to Stanley J., elder son of Mr. and Mrs. William A. Shay, all of Chesterville. The marriage will take place early in September.

* * *

Mr. Grant Hall, vice-president of the Canadian Pacific Railway Co., and one of the best known railway men of America, died in Montreal on Wednesday morning, after a brief illness, caused by a stroke.

* * *

Mr. W.R. Justus, Winchester, was the victim of a sneak thief on Thursday night last, when a Johnston Sea-Horse outboard motor was stolen from his boat, moored in the St. Lawrence near Iroquois.

* * *

Matilda Women's Institute again placed an exhibit at the Central Canada Exhibition, and were successful in winning five prizes. Mrs. Arnold Peterson won first prize on a work apron; Mrs. Ken Smith second on a boy's suit; Mrs. Lee Harkness fourth on a pieced quilt, and Mrs. Andrew Bell fourth on canned beets. They also secured sixth prize on arrangement of exhibit.

Born—At Cornwall, on Sunday August 26, 1934, to Capt. and Mrs. W. Lorne McLatchie (nee Luvia McMillan) a daughter.

* * *

Mr. and Mrs. Gilmore and children spent a few days the first of the week, in Montreal.

* * *

Mrs. J.E. Sullivan, Miss Dorcas Sullivan and Miss Maxaline Moore returned on Saturday from a two weeks' visit with relatives in Syracuse and Rochester, N.Y. They were accompanied home by Mrs. James Armstrong of Syracuse who is spending the week with Mrs. Sullivan and Mrs. J.C. Eamon.

* * *

Week-end visitors of Mr. and Mrs. J.M. Whitteker were: Mrs. Geo. G. Gales and daughter Doris, of Montreal; Mr. Kenneth Dunn of Washington, D.C.; Mr. Grimes Graham of New York City; Mr. Fred Farlinger of Toronto.

* * *

Dr. Walter S. Flora, a native of Winchester, who for the past eleven years has assisted the late Dr. G.S. Richardson with the work at the Civic Dental Clinic, Ottawa, was notified on Tuesday of his appointment to take charge of the clinic by the City Board of Control.

* * *

Mrs. Daisy Ritter suffered painful injuries this week, when her left hand was caught in the wringer of her electric washer, and badly smashed. Several stitches were required to close deep gashes on the palm of the hand. At present, Mrs. Ritter is making satisfactory progress toward recovery.

* * *

In honor of her daughter, Miss Sally Millar, whose marriage to Mr. Howard A.A. McConnell, son of Rev. and Mrs. R.C. McConnell of Inkerman, Ont., will take place tomorrow, Mrs. Wm. Millar was hostess last evening at a charmingly arranged trousseau tea, at her home in Ottawa.

* * *

Provincial Bailiff Harding was in Cornwall Saturday last, and removed nine prisoners to provincial institutions. Still left in the Cornwall jail are 25 prisoners.

* * *

Michael Bradley of Campbell's Bay, near Pembroke, charged with killing his parents, brother, sister and uncle by shooting them on the morning of July 21, 1933, and who was tried, is likely now to be kept in jail for a whole year before he is tried again, as the jury disagreed on his first trial.

* * *

While oiling his threshing machine which was in operation, recently, Mr. Wm. Gordon, of Woodlawn, met with a very painful accident, when the third and fourth fingers of one of his hands got caught in part of the machine pulling them off at the second knuckle.

* * *

Thieves, believed to be local people, entered the home of Mrs. A.A. Summers, Main Street, Morrisburg, on Monday night, during the absence of the occupants, and took several articles, including $50 in cash. Among the articles missing was a gold watch belonging to Mrs. Summers. Provincial Constable Rose was informed of the robbery, and during the last three days, has been working in an endeavor to recover the stolen goods.

* * *

Gasoline was being given away at Exeter during the week-end, with extra inducements in the form of cigars and motor oil. A gasoline war saw prices slide from 20 cents to 18, then to four, then three. A dealer announced that he was giving free motor fuel. Another started giving cigars with free fuel. A third beat this by throwing in a pint of oil with each "sale" of free gasoline.

* * *

Playing in Ottawa on Friday evening last, the Morrisburg-Waddington Ferry team took the lead over Overbrook, in the championship final series of the Twilight Softball League, when they scored a 15-11 triumph at the Overbrook diamond. Leading their opponents two games to one, the Ferrymen again met the Overbrook team on Wednesday evening, when Overbrook squared the series by virtue of a 13-12 victory. The deciding game will be played on Friday evening, at Ottawa.

* * *

The local Collegate Institute and the Public School will reopen on Tuesday, Sept. 4th. There will be no change in the staff of the Collegiate Institute, the personnel of which is as follows: Mr. A.D. Campbell, principal; Misses A.A. Boyd, M.A.; Doris Paddon. B.A.; Margaret Fuller, B.A.; Aura Graham, B.A. and Mr. Geo. C Powers. B.A. On the Public School staff, Miss Doris Tracy will succeed Mrs. C.L. Hazell, who has resigned. Following is the list of teachers in the Public School: Mr. G.A. Foulds, principal; Mr. J.R. Coligan, Misses M. Moore, Doris Tracy, M. Smith and G. Campbell.

* * *

A new regulation of the Ontario Department of Education is now in force, regarding High School work. Instead of Ancient History, a pupil may pass the junior examinations of the Toronto oCnservatory of Music in piano or singing, with accompanying theory of music. No other examinations excepting those of the Toronto Conservatory of Music are recognized by the Department of ducation.

In Osgoode and Mountain townships, dogs running at large have been causing ravages among sheep and poultry recently. On five different occasions, L. Loughlin, of North Mountain, has suffered heavy loss to his flock of sheep. In addition, B. Allen of Osgoode township lost about fifty turkeys, which were killed by dogs.

## MERRILL—O'NEIL

A quiet but very pretty wedding took place at the home of Mr. and Mrs. John O'Neil, Winchester, on Thursday afternoon, at 2 o'clock, when their third daughter, Ethel Alice, was united in marriage to Charles Sherman Merrill, son of Mr. and Mrs. W.S.L. Merrill of Morrisburg. The ceremony was performed by Rev. J.H. Miller, of Huntingdon, Que., and took place under a pretty arch of pink and white streamers, banked on either side by clusters of gladioli. Only the immediate families were present.

The young couple were attended by Miss Stella O'Neil, sister of the bride, as bridesmaid, while Mr. Dalton Merrill acted as groomsman.

The bride, who was given in marriage by her father, looked charming in her gown of pale blue pointe d'esprit, cut on long, flowing lines, and carried a beautiful bouquet of Ophelia roses. Miss Stella O'Neil wore a handsome frock of deep blue crepe, with shoulder knot of roses.

Following the ceremony, a buffet luncheon was served, after which Mr. and Mrs. Merrill left on an extended motor trip to Montreal and Eastern Quebec.

Upon their return, they will take up residence in Morrisburg.

---

A very happy event took place on Tuesday evening, at the home of Mr. and Mrs. W. Barkley, Winchester, when nearly fifty guests were present at a miscellaneous shower in honour of Miss O'Neil.

When the guests were assembled, a beautifully decorated basket, contoining many fine gifts of silver, linen, china and kitchen accessories, was presented to the bride-elect by Miss Georgina and Master Bobbie Barkley. Miss O'Neil expressed her appreciation of the kindness thus shown her, and intimated her desire to maintain contact with all her Winchester friends in her new home.

An address, including twelve rules for newlyweds, was read by Mrs. W. Barkley, and the guest of honour presented with a lovely bouquet of autumn flowers, and a bride's book. The book was designed inthe shape of a bell, emblematic of the Bell Telephone Co., where Miss O'Neil had been a valued member of the staff, and contained the names of all guests.

A most enjoyable social period then took place, during which candy was passed by the hostesses. Later the guests joined heartily in singing, "For She's A Jolly Good Fellow."


## NOTICE

Shampooing, Scalp Treatment, Facials, by appointment.
F.S. STARBIRD,
ap Phone 233, Morrisburg.

## FOR SALE OR RENT

150 acre farm, situate in the Township of Williamsburg, 2½ miles east of Boucks Hill.
For further information apply to
MORLEY J. WELLS,
dp Morrisburg, Ont.

## ROOMS

Suitable for High School girls.
MRS. JAMES ZERON,
ap Victoria Str., Morrisburg


## VOTERS' LISTS, 1934

**MUNICIPALITY OF MORRISBURG, COUNTY OF DUNDAS**

Notice is hereby given that I have complied with section 10, of the Voters' Lists Act, and that I have posted up in my office at Morrisburg on the 7th day of September, 1934, the list of all persons entitled to vote in the Municipality for Members of Parliament, and at Municipal Elections, and that such list remains there for inspection.

And I hereby call upon all voters to take immediate proceedings to have any omissions or errors corrected according to law.

Dated Morrisburg, Sept. 7th, 1934.
F.R. CHALMERS,
ac Clerk of Morrisburg.

## PRESBYTERIAN CHURCH

Service will be held in Knox Presbyterian Church, next Sunday, as usual, both morning and evening.

## LUTHERAN CHURCH

SUNDAY, SEPT. 2nd.

St. Paul's Church, Morrisburg—
10 a.m.—The Service.
11 a.m.—Sunday School.
No evening service.

St. John's Church, Riverside—
10.30 a.m.—Sunday School.
11.15 a.m.—The Service.
No evening service.

## UNITED CHURCH

SUNDAY, SEPT. 2nd.

10.30 A.M.—Sermon. Rev. Neil Rattee of Martintown.
11.40 A.M.—Sunday School.
7.00 P.M.—Rev. Mr. Rattee.

## NEWLY-WEDS PRESENTED

A very pleasant evening was spent at the home of Mr. and Mrs. Ross Nurse, Dunbar, on Tuesday, the event being a reception in honour of Mr. and Mrs. Clifford Baker. Dancing was enjoyed until 11.30, when Mr. and Mrs. Baker were called to the platform, and presented with a walnut-finished living room suite and a set of dishes. The following address was read by Miss Margaret Marselis:

Dunbar, August 28th, 1934.

Dear Ruth and Clifford:

We, your friends and neighbours of Dunbar, cannot let our path divide without assuring you of our appreciation of the help you have ever been in our community work, and that we will miss the social companionship we have enjoyed with you. Our circle is small, the gap caused by the departure of one is not soon closed in, Especially is this so when the one leaving has grown up among us, and shared in all our joys and sorrows, fun and earnest, which has made up our lives. As associated in our church and Sunday school, your assistance will be missed, but not more than we will miss the bright, friendly associations we have always had with you. Yet we could not forget the happy circumstance under which you are leaving us, but would rejoice in the new happiness whicl has come into your lives, and in the bright prospect of a happy life in your new home. We are glad, too, that the new home is so near the old sothat we may still hope to often welcome you amongst us. You, Ruth and Clifford, will always have a place amongst us, so that our friendship may be merely changed, not finished. It is a new life which you have entered, with varied responsibilities and sacred ties. May you live it as faithfully and cheerfully and with as much happiness to yourselves and your new associates as has surrounded the years spent with us. We extend to you both our heartfelt wishes for all that makes for your highest and best happiness, and in token of these good wishes and as a tangible expression of our appreciation, we present these gifts. As you enjoy their comfort, may they carry your thoughts back to the old friends among whom you lived and worked in Dunbar.

Signed on behalf of those present,
JASON FROATS,
WALTER MERKLEY,
DOROTHY MARSELIS,
MARGARET MARSELIS.

Mr. Baker made a very fitting reply, and everyone joined in singing "For They Are Jolly Good Fellows". Lunch was served to about 200 guests, and dancing resumed until the "wee sma' hours".


## FOR SALE

Beach Electric Stove, coal and wood range, white enamel tables for restaurants, chairs, stools, gasoline stoves, cot, oil cloth.

Apply
MRS. RUBENSTEIN,
ap Morrisburg, Ont.


## DROWNED AT OGDENSBURG

While more than 20 men worked a few feet away unloading the Hall steamer Adren Iselin, Lawrence E. Ryan, an Ogdensburg boy, plunged to his death in 12 feet of water off the Algonquin paper mill dock at Ogdensburg, shortly after 7 o'clock Tuesday morning.





# SPECIALS

**Friday & Saturday, Aug. 31st., Sept. 1st.**

| | |
|---|---|
| Rolled Rib Roast (Blue Branded Beef), lb. | 23c |
| Swift's Golden West Fowl (Fresh Dressed) lb. | 20c |
| Chickens, pound | 20c |
| Round Steak, pound | 18c |
| Swift's Pork Sausage, pound | 20c |
| Boiled Ham, pound | 50c |
| Brookfield Creamery Butter, pound | 23c |
| Libby's Pork and Beans, can | 7c |
| Libby's Spaghetti, can | 10c |
| Libby's Catsup, bottle | 18c |
| Bananas, per dozen | 19c |

**McLean's Meat Market**

WE DELIVER — PHONE 250

NOW YOU MAY COME TO

## *Gilmore Novelty Shop*

LOCK STREET—MORRISBURG

FOR THOSE FAMOUS BUTTERICK PATTERNS

Tomorrow we open a new department, with a complete line of BUTTERICK patterns. Here you will also find the DELINEATOR, THE BUTTERICK FASHION BOOK and THE BUTTERICK FASHION NEWS (distributed free each month).

Among women who sew, Butterick patterns have long been known for their beautiful styles translated into perfected patterns. And for their exclusive Deltor which shows step by step, in simple words and pictures, the expert's way to cut, fit and finish your frock with the greatest success. Get acquainted with these fine patterns, if you want to sew economically and successfully.

Also get to know the Delineator. When you read its fascinating fashion pages, entertaining fiction and interesting articles on foods, interor decoration, etc., you'll understand why it's one of the leadng magazines. You'll like the Butterick Fashion Book, too. It's published five times a year, and is always filled with a wealth of the newest in fashions.

# COAL

Our Delivered Cash Price on Best Quality Anthracite to September 1st, 1934:

| | |
|---|---|
| American Stove or Nut | $14.50 |
| Genuine Scotch | 16.00 |

Screened Coal — Guaranteed Weight.

**ALEX SHANNETTE**

PHONE 177 — — MORRISBURG

# WORK BOOTS

We have in stock a nice line of Men's Good Quality Work Boots, in all weights and prices.

**ALWAYS IN STOCK**—Laces, insoles, heel grips, heel pads, polishes and dyes of all kinds, shoe dressings, shoe brushes and polishing cloths, leather, tacks, etc.

Have you noticed how your shoes are drying out and cracking, for the want of a little Polish? Give your shoes a treat—Nugget or Meltonian.

**A. G. TAYLOR**

SHOE REPAIR AND SHOE SHINE