CNA

The Leader

A Family Newspaper Serving the Community for more than a Century

SINGLE 47¢ COPIES

VOLUME 130 NO. 34 | WEDNESDAY, AUGUST 25, 1993 | MORRISBURG, ONTARIO

Inside this week

Local man
Returns from militia training.....Page 3

Rabies
Cases in area decline.....Page 5

Morrisburg Open
Local man wins by three strokes.....Page 9



Mud Boggin'
Casselman Creek has become a muddy mess becuase of the low water levels in the St. Lawrence River. Lake Ontario was on the verge of flooding in the spring, so the International St. Lawrence River Board of Control ordered that the outflow from Lake Ontario be increased at the power plant in Cornwall. But now Lake Ontario has lowered faster than expected, so local boaters will not see an improvement in water levels until next spring.

Visitors flock

Attendance up at St. Lawrence Parks

C. THOMPSON
Leader Staff

MORRISBURG—Attendance at the Parks of the St. Lawrence reflects an overall 24 per cent improvement over last year, according to Commission media representative Kim MacLennan.

From April 1 to August 1, there were 13,480 visitors at Riverside Cedar Park, compared to 11.057 last year at the same time, showing a 22 per cent increase. Crysler Beach had 13,868 visitors this year, compared to 10,266 last year, with a 35 per cent improvement.

Mille Roches attendance is up 38 per cent, with 11,947 visitors compared to 8,635 last year. Woodlands Park is up 16 per cent in attendance, with 10,796 visitors compared to 9.278 last year, while McLaren has 11 per cent more visitors, with 19,834 compared to 17,794 in 1992.

"There are several reasons for the increase at the Parks day-use areas. The weather cooperated this year, whereas last year we had 14 rainy weekends in a row," MacLennan said.

"Also, people realize what is available in terms of programming and activities for children. The apparent trends are that people take shorter trips and stay close to home for camping, and going to a day-use area for a day fits in well with their plans." Day-use areas are available at Mille Roches, Woodlands, and Crysler Beach.

However, attendance is down two per cent at Upper Canada Village, with 104,054 visitors by August 1, while 105,757 visitors went through the gate last year at the same time. "We opened a week later at the Village, and we're constantly playing catch-up," MacLennan explained. "However, we're closing the gap slowly but surely. Attendance has been increasing lately."

There have been 18 per cent fewer visitors at the Upper Canada Bird Sanctuary, with 6,287 by August 1, compared with 7,699 last year. MacLennan explained, "We reshuffled some programs because of the weather, and attendance at a couple of evening programs was affected by deer flies and mosquitoes, which may have deterred people from outside activities."

However, the figures don't reflect all the visitors, since people who used the Sanctuary for bird-watching or walking trails can not be counted.

The Golf Course shows little change over last year, with 13,488 visitors this year, compared to 13,980 last year. However, Fort Henry is down 11 per cent in attendance, with 9500 fewer visitor. MacLennan blamed the decline on this year's opening one week later on Victoria Day, whereas last year there was programming from the beginning of the year.

While statistics from five Tourist information centers in SD & G are still being compiled, the following numbers were noted. From Victoria Day weekend to last Friday, there were 3,055 inquiries at the Morrisburg Information Center, compared to 2,077 inquiries in 1992 by year-end.

"When averaged out month by month, numbers are up substantially in Morrisburg," Tourism director Denis Sabourin said.

Iroquois, with 231 inquiries, is down somewhat from last year, and Lancaster shows a decline blamed on highway construction, while Long Sault and Maxville are holding their own. Long Sault had 1.082 inquiries to date, a few less than the 1,151 inquiries received last year.

Sabourin noted the excellent weather contributes to an overall good year for tourism. and a change in holiday patterns favor the area.

"People are not taking the long vacations. They're coming here for two or three days, and may take three or four holidays over the course of the summer. This is good for us," Sabourin said.

"The weather has been the single most significant contributing factor. It's put a smile on the vacationers faces, and it does the same for the operators," he stated.

Water, water . . . nowhere

Water levels match record low

CATHY ALLISON
Leader Staff

MORRISBURG —Most area boaters have probably already noticed the low water levels in the St. Lawrence River. Water levels are being kept abnormally low this summer as a result of crisis directives from the International St. Lawrence River Board of Control.

Peter Yee, Head of the Great Lakes-St. Lawrence Regional Division of Environment Canada, says the Board declared a crisis situation in February because of the high water level in Lake Ontario.

The water level in Lake Ontario peaked in early May at 75.65 metres. The average level for May is 74.99 metres.

The water was high in Lake Ontario due to the amount of precipiation received last July, as well as the quickness of the snow meltdown in the spring.

The outflow of water from Lake Ontario is controlled at the power plant in Cornwall, and officials have been controlling the output to decrease the water levels, says Yee.

For three weeks in late May and early June, when Lake Ontario was at its peak, flow was increased to 10,170 cubic metres per second.

"When the flow is increased at the power plant, the water level goes down in the Morrisburg area," says Yee.

More volume is being taken out, so the upsteam level is lower, says Yee.

Near Long Sault, the water level is 60 cm lower than average.

Monday morning, it matched the record low of 72.78 metres set in August 1987.

As of July 10, the Board allowed the outflow to be slightly reduced.

Monday at noon, the Board approved a further reduction in flow.

Normal flow for this time of year is 7,200 cubic metres per second. After the reduction on Monday flow is now at 8,610 cubic metres per second, says Reg Young, Water Resource Technologist.

Young says the problem encountered now is that Lake Ontario is dropping too quickly.

"We had Lake Ontario near flood levels, so we increased the flow to maximum. Now Lake Ontario has declined. It will take a while for levels to normalize," says Young.

Lake Ontario is dropping faster than what the St. Lawrence River profile is increasing, he says.

Young attributes this mainly to low rainfall. The average rainfall for August is 3.1 inches, but this summer we have had just 1.5 inches.

Young says that there has not been much of a west wind either. This prevents water from coming into the St. Lawrence from Lake Ontario.

The bad news for local boaters is that we will likely notice a further decline. Young says the stituation will probably not improve until the spring.

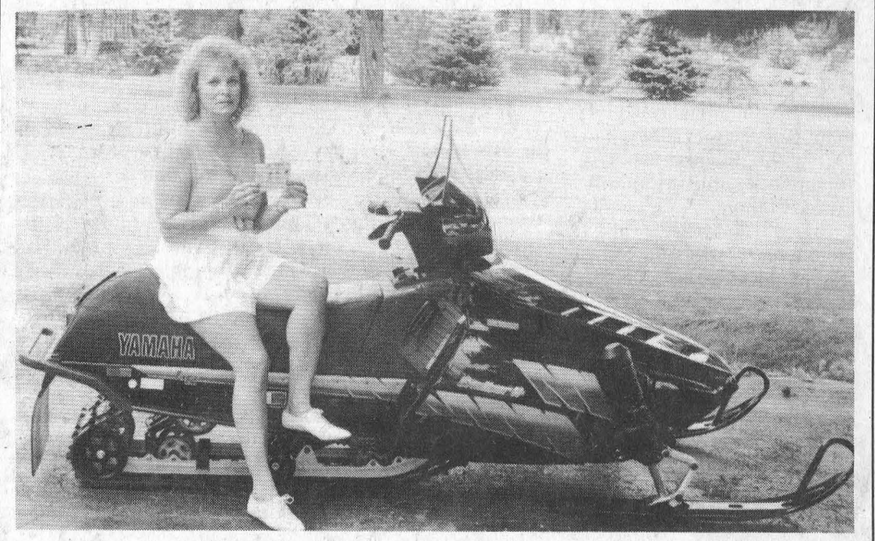

In the driver's seat
Erma Froats, seated, is the proud owner of a Yamaha Exciter II Deluxe. Froats won the snowmobile in the third annual "Ticket to Ride" lottery. All proceeds from the lottery go to Easter Seals.

Community pitches in

Kerr benefit raises $6,000

CATHY ALLISON
Leader Staff

WINCHESTER — A benefit dance for Juli Kerr contributed $6,000 to the Winchester resident's trust fund, Friday night.

Kerr, 19, was in a moped accident while traveling in Jamaica in February. She suffered a bruised spinal cord and a compound fracture to her left leg .

The trust fund money goes towards covering her medical expenses.

Traveling with Kerr were Morrisburg residents Allan and Isabelle Farlinger, Tim Hunt, Heather Crawley and Karen McGee, and it was Isabelle Farlinger who organized the benefit.

Stephen Barkley donated his J & S DeeJay services for the night, and Ault's, Glen Whitteker's Meat Market and Three Sisters Bakery donated the lunch. The Winchester Fire Department paid for the liquor licence.

"Everyone was very generous," says Farlinger.

Upon her return from Jamaica, Kerr's prognosis was promising but not bright.

"Doctors told me I had a 15 per cent chance of being able to stand on my own. For most spinal cord injuries they give just one per cent," she says.

Kerr, however, has surpassed all expectations in her progress.

Part of her progress can be attributed to her attitude.

"I was able to stay pretty positive....People keep telling me that they would never be as strong as I've been, but I've just done what I had to do," says Kerr.

"I never accepted that I wouldn't walk."

She can now use crutches or two canes with a splint on her left leg. Kerr explains that she needs the splint to keep her foot from dragging because she has problems with the ankle motion necessary for walking.

Kerr says that her physiotherapist told her that she may soon be able to use one cane.

In her therapy, she quickly progressed from the parallel bars, to a walker, to crutches and now to the canes.

All of this therapy might not have been necessary and her injuries might not have been so severe if she had received better medical treatment in Jamaica, says Kerr

"They put me in the back of a cab, and my back was bouncing off of the door. That had to do more damage."

Amazingly, Kerr's father Bruce was able to get her out of Jamaica and on her way to Jackson Memorial Hospital in Miami, Florida in just 20 hours.

"The doctors told me that if it had taken another five or six hours to get out I might have lost my leg."

"I never totally lost sensation," says Kerr.

Kerr spent a total of four months in the hospital and has had eight surgeries, with another three yet to go.

She says these surgeries will involve the removal of calcium deposits around the broken bones, the removal of a steel rod in her shin bone and some plastic surgery.

Currently, she travels to the rehabilitation centre at Ottawa General Hospital three days a week for therapy.

Kerr also does two hours of exercises daily at home. She says she will have to continue this for the rest of her life.

In January, Kerr says she may return to Jackson Memorial, home of the Miami Project to cure paralysis.

"They give you bio-feedback therapy," explains Kerr.

A sensor is hooked up to each muscle that is not working, and you can see the muscle on a screen.

You then try to move the different muscles while watching them on the screen. Watching the muscles on the screen , re-teaches you how to move them, says Kerr.

The therapy takes three weeks.

Kerr says she is extremely grateful to the community for all its help.

"If I lived in the city and this happened to me, I would have been a nobody. But here, everyone knows me and wants to help out."

Froats wins snow machine

CATHY ALLISON
Leader Staff

IROQUOIS —"I thought for sure it was a joke," said Erma Froats.

Froats said this was her first reaction to the telephone call she received in May, notifying her that she had won a Yamaha Exciter II Deluxe snowmobile in the "Ticket to Ride" lottery.

The Ontario Federation of Snowmobile Clubs organized the third annual draw in conjunction with Easter Seals.

The proceeds from the lottery, in excess of $56,000 this year, go towards the support of physically disabled children in Ontario.

Froats, a resident of Iroquois, won second prize in the draw on a two dollar ticket she bought from her son Bruce. He sold tickets on behalf of the Riverside Snowmobile Club.

"We've been snowmobilers since the kids could walk," said Froats as she proudly unveiled the machine sitting in the driveway with a sheet over it to keep the pine cones off.

"It's the first thing I ever won so it's going to be my machine."

After some thought, Froats added that she might consider letting her husband Dale drive it.

The machine, which retails at around $7,000, was donated by Yamaha and was one of four given away.

Brian Buchanan of North Augusta won an Arctic Cat Panther Deluxe.

Ron Whitteker, president of the Riverside club, said it was unusual to have two winners as close together as Iroquois and North Augusta.

"This is the first Yamaha I've owned," said Froats.

"Believe me, I'm going to take an awful raking. But with something as pretty as that I don't care what it says on it."

Waddington traces Earhart's life at UCP

C. THOMPSON
Leader Staff

MORRISBURG—Most playgoers will find "Earhart," by Canadian playwright Rona Waddington, an interesting if not fascinating depiction of the famous American woman aviator of the 1930's, Amelia Earhart.

Now playing at Upper Canada Playhouse, the drama touches on some of Earhart's aviation feats, as the framework of the story.

Many people are aware that Amelia Earhart was the first woman to cross the Atlantic, and the first to attempt a flight around the world. However, some may not know that during the course of 10 years, she broke many other aviation records, including a height or altitude record.

But Amelia's ultimate goal was to fly around the world, and she chose the longest route, around the Equator. Planning of the last trip was marred by a fatal error, when Earhart chose a tiny island only a mile wide in the Pacific Ocean, north-east of Papua New Guinea as a stop to refuel.

She disappeared on the second last leg of the flight over the Pacific Ocean, while shooting for the island, with only a half hour of extra fuel to play with. Since then, about 10 theories have circulated to explain the manner of her disappearance.

While touching on aviation feats, the play focuses on her relationship with husband and sponsor George Putnam, an equally fascinating character.

Putnam was a self-made man, an entrepreneur and publisher, who made a lot of money and called himself 'lucky' in his enterprises. Among other accomplishments, he tells how he went west in his early twenties "with a dollar" in his pocket and in two years, rebuilt a town, became mayor at age 24, and ran the newspaper.

He was also the man who encouraged Amelia Earhart to take the first Atlantic crossing, sponsored her in the effort and subsequent flights.

Waddington wrote the play in 1992, on a contract with the Tarragon / Chalmers Playwrights Guild and takes the role of Amelia, while John Koensgen plays her sponsor and husband George Putnam.

Inspiration for the play came from reading Lovell's "The Sound of Wings" a book which dealt with Earhart's private life. "What drew me to her was her sense of self-containment, the single-mindedness, the way she set her mind to things and did them. But what was most interesting to play as an actor, is the relationship with her husband," Waddington said in an interview.

"Amelia went from being independent and not knowing how to love anyone to discovering how to love. It was that journey as an actor I found most interesting and most fun to play," Waddington stated.

"She had the natural spirit of an adventurer, the natural tendency to push the boundaries, and Putnam was really the first Public Relations man. He thought anything was possible. He was one of those people who made things happen," she explained.

"He started the ball rolling, and it just nurtured something she had in her personality already," Waddington added.

As publisher and businessman Putnam knew how to publicize and profit from the trips, and he encouraged Amelia to write about her adventures. Amelia kept journals and wrote a couple of books, including her last book, "The Flight," which includes journal entries up to the day before she died.

Together the couple made a lot of money from the publicity generated by the trips: however, much of the money was invested in the next flight.

When the tragic end came, Putnam spent a great deal of effort motivating people to look for Amelia. As a personal friend of President Franklin D. Roosevelt, Putnam was influential in instigating a massive search.

While most people consider the famous aviator chiefly from the view of accomplishments, theatregoers will find an interesting new angle. "Her marriage was so intertwined with her career, it's hard to separate them. For me the play is a love story as opposed to an historical biography of a person's accomplishments," Waddington said.

The theme was brought out in strong performances by the two leads, Waddington and Koensgen. In supporting roles are Dean Hawes as Amelia's pilot, Harry, and Alison Lawrence, Amelia's sister Muriel. Hawes takes the part of the experienced pilot, sounding the note of caution before each adventure.

The fact he also is emotionally involved with the heroine points up a new aspect of the theme. The relation between the two sisters points up the second most important personal influence in Amelia's life.

The performance last Thursday was characterized by smooth, professional acting and balance of elements showed excellent direction by Terry Tweed. The lighting design by John Farwell, and set by Victoria Wallace was simple and in context with the era, highlighting the drama of emotions.

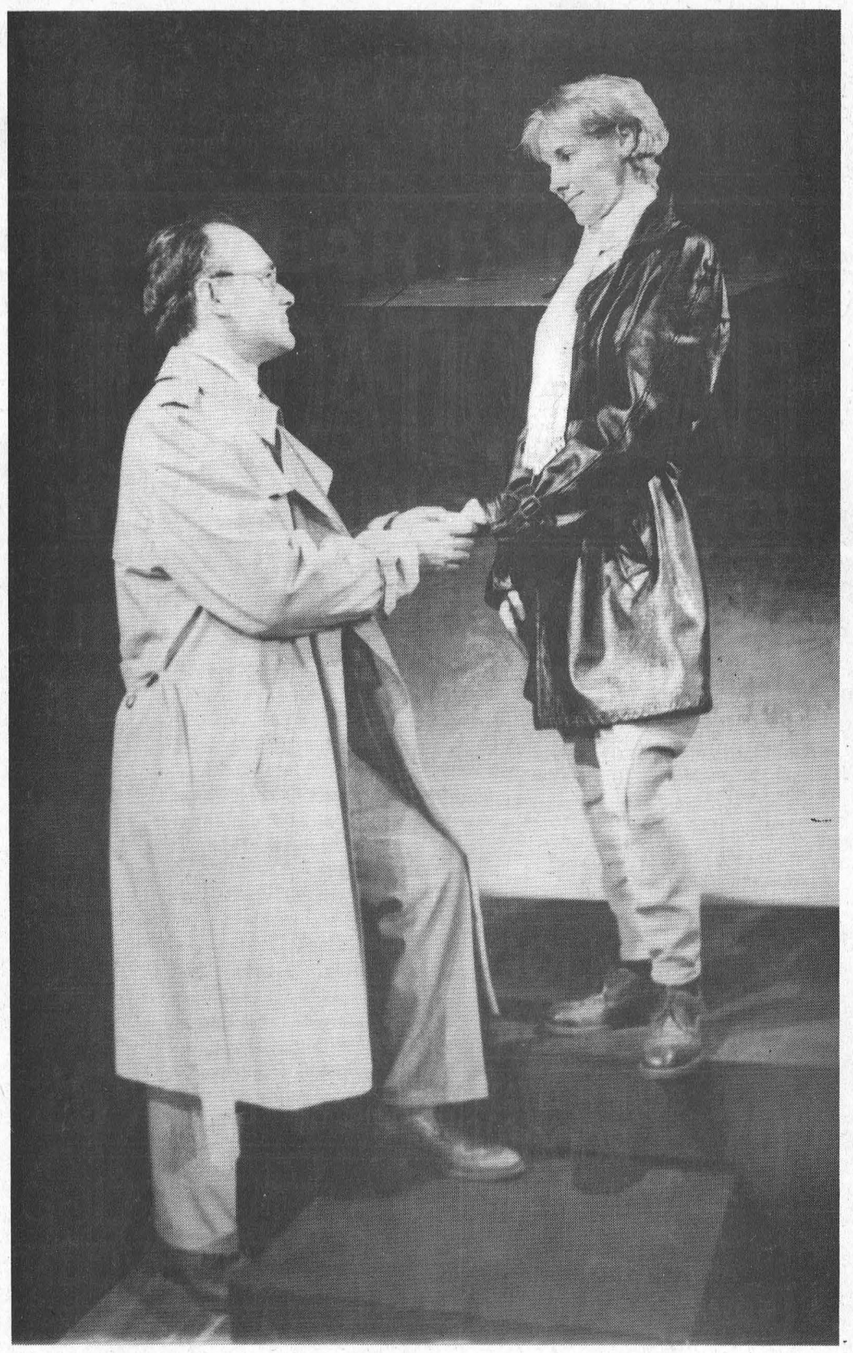

The Last Farewell
Rona Waddington, as "Amelia Earhart" is shown with husband and sponsor "George Putnam", played by John Koensgen. The couple are saying good-bye before Amelia's ill-fated flight around the world. **Courtesy photo**



And They Lived Happily Ever After . . .
Mr. and Mrs. Steven Skerry – June 12, 1993

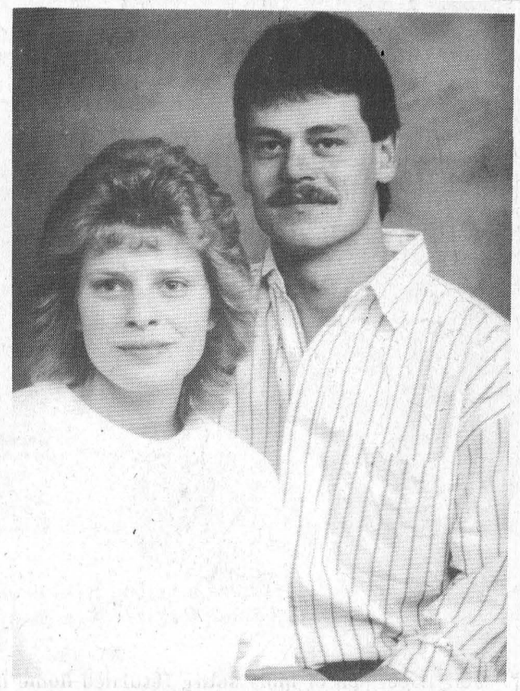

Forthcoming Marriage
Verlin Gallinger of R.R. #2 Ingleside and Cheryl Henophy of Iroquois wish to announce the forthcoming marriage of their daughter Janet Faye to Dwayne Kevin, son of the late Mr. and Mrs. Gordon Billings. Marriage will take place at Brinston United Church on Saturday, August 28th, 1993 at 6:30 p.m. Reception to follow at Matilda Hall, Dixons Corners

Preschool registration

MORRISBURG—Saturday is the day to register your children in the Morrisburg and District Co-operative Preschool from 9:00 a.m. till noon.

At the Morrisburg Public School library, you can register your children in the "Kids First" program, which is geared to kids five to 12 years of age.

This is before- (6:30 to 8:30 a.m.: $3) and after- (3:20 to 6:30 p.m.:$5) school child care. If you would like to have your child occupy both time frames, the cost is $7 per day. For the March break, PA days, and the Christmas break, the cost is $20 per day. Snacks are included and subsidies are available.

For children two to five years of age, register for the "Child's Play" nursery school. Children will learn songs, make crafts, play games and enjoy numerous activities aimed for the preschoolers in your family. For a cost of $49 per month, parents can register their children at the Anglican Church in Riverside Heights for the Monday and Wednesday morning sessions from 9-11:45 a.m.

For children up to three years of age, register them for "Wee Play". This play group is for children accompanied by a care giver or parent on Tuesday and Thursday mornings from 9-11 a.m. at a cost of $7 per month.

Registration for this group will take place at the Anglican Church at Riverside as well.

For more information, call 543-3817.

UPPER CANADA PLAYHOUSE
HIGHWAY #2 IN MORRISBURG
EARHART
a new play by Rona Waddington
UNTIL
SEPTEMBER 5
Tuesday-Saturday - 8 p.m.
Sundays - 2 p.m.
* country suppers each Thursday evening – dinner & theatre for only $22 *
(613) 543-3713
10 SEASONS
Amelia Earhart (Rona Waddington) bids farewell to husband George Putnam (John Koensgen)

YEAR END
LIQUIDATION SALE
EVERYTHING MUST GO!
UP TO 50% OFF
ALL CLOTHING Shirts, Sweaters, Jackets, Rain Suits & Shorts 40% OFF
HEAD COVERS 50% OFF
GOLF BAGS 25% OFF
PUTTERS 25% OFF OVER 65 TO CHOOSE
TAYLOR MADE WOODS Tour Preferred Street 79.99
GOLF GLOVES 2 FOR 1
CALIFORNIA 7 Pc. Starter Golf Clubs $139.99 With Bag $179.99
FOOT JOY, EATONIC & SLAZENGER GOLF SHOES 25% OFF
UPPER CANADA GOLF COURSE
PRO SHOP
HWY. #2 543-2003

BARRY H. BLAKELY
Chartered Accountant
MORRISBURG VILLAGE PLAZA
MORRISBURG, ONTARIO K0C 1X0
TEL: (613) 543-3715
FAX: (613) 543-4518
RES: (613) 933-2483

Upper Canada Custom Kitchens
Exclusive & Unique • European & Traditional
Functionally Designed for Your Work Area
MORRISBURG (613) 543-3491
a division of Upper Canada Custom Homes Inc.
Authorized Dealer for
LAURYSEN KITCHENS

Card & Comic Show
Sun., Aug. 29 /93
11 a.m. to 4 p.m.
CORNWALL CIVIC COMPLEX
WATER STREET, CORNWALL
Cornwall's Largest Show with 50 Dealer Tables
Door Prizes Every Half Hour
For Information Call 1-256-4810
Produced by Tri-Frens Enterprises, Ottawa

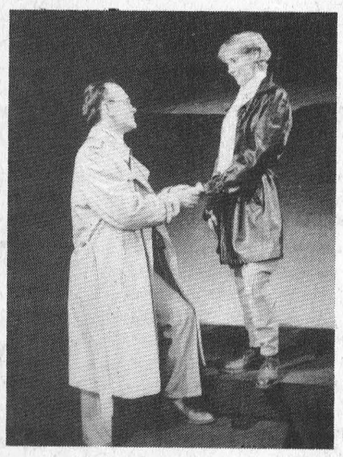

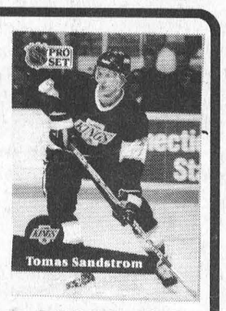

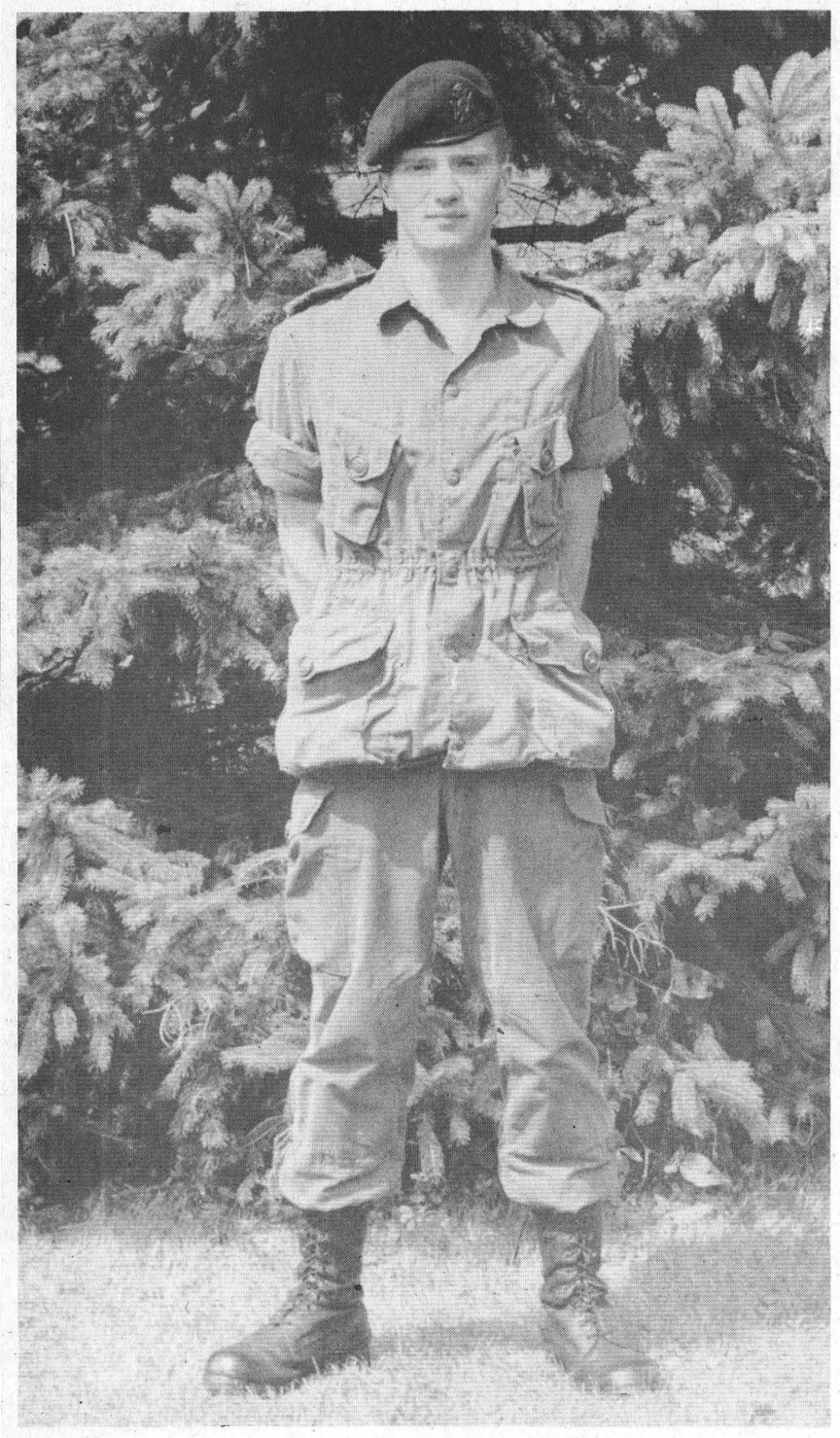

Militia Man
Jeff Robertson of Morrisburg returned home last week after enduring grueling militia training in Petawawa. Robertson completed two courses, finishing in the top third out of 2,000 in his Level 1 Qualification course. *Allison photo*

Be all you can be

Robertson returns home successful

CATHY ALLISON
Leader Staff

MORRISBURG —Most teenagers would choose to spend their summer before going off to university living the easy life. But Jeff Robertson of Morrisburg choose to spend his being yelled at.

Robertson has recently returned from the Royal Canadian Regiment Battle School in Petawawa where he completed two training courses for the militia.

His first encounter with the militia was back in 1989.

Robertson, 19, was a member of the Air Cadets in Cornwall who shared a training building with the militia.

"A lot of my friends at Seaway joined the militia. I've always considered it," says the recent Seaway graduate.

Despite having a grandfather who served in the army, an aunt and uncle who were in the navy and a father who is in the Coast Guard, Robertson says his decision was not influenced by his background.

Robertson's interest was piqued while in the cadets, but he did not act on his urge to join the militia until this summer when he became a member of the Brockville Rifles.

Then, on June 26, he was off to Petawawa.

Robertson, 19, walked away from his time in Petawawa with many memories as well as numerous accomplishments.

In the Qualification Level 2 course that Robertson completed, a general introduction course for the Armed Forces, he finished in the top third of 2,000 participants from across the province.

In his Qualification Level 3 infantry course, Robertson was in the top 10 out of 400.

The first course covered the practical aspects of the Armed Forces, such as ranks and divisions. But the second one involved field training exercises and simulated battle conditions, he says.

Robertson says the hardest, but also most memorable, part of the training was the field exercises.

The participants were divided up into six platoons of 30 people each.

Their four day stint in the field started with trench digging.

On the first day, it rained all afternoon.

"By then, I was wondering what I'd gotten myself into," he says.

Trainees did most of the digging at night, but then came the eight hour patrol shifts.

"On field training exercises, you learn what it's like to function on two hours sleep."

All the conditions of an actual war are simulated. Instructors try to make the situation as real as possible.

Robertson recalls one incident when three patrollers made the mistake of falling asleep in a trench.

"In training, we used artillery simulators that look like grenades. When you pull the pin on one, it whistles and then explodes. I was standing 30 feet away from one when it went off and I could feel the ground shake," he explains.

So an instructor set off a simulator 10 feet away from the trench of the sleeping patrollers.

"Their ears were ringing for awhile," he says.

Despite incidents such as this one, Robertson says there was no personal anger among instructors and trainees.

"The instructors are there because they want to make sure you would stay alive in a real situation."

"It may seem stupid at the time, but you have to take it in the context that it's for your benefit."

However, Robertson does not reflect on inspections with quite the same objectivity.

"Regular inspections were okay, but show parade inspections were horrible."

Regular inspections took place every morning and did have a practical purpose.

"Regular inspection made sure that you had everything ready for the day, that it was clean and that you knew where it was. When you're out in the field, you don't have time to look for anything."

Instructors used show parade inspection as punishment when the group started to slack off.

"The inside of your toothpaste cap and even the grooves in the cap had to be cleaned."

The inspection goes on until everything suits the instructors. If something is not up to snuff, it is thrown out of the tent.

"I had two grains of sand in my canteen cup and it got thrown out."

This particular inspection went on for four hours before the instructors were satisfied.

Robertson says he got to sleep the first day in the field, but he does not remember if, when or how long he slept after that.

But he says he was amazed at how far he could drive himself when he was motivated, even if he'd had just two hours sleep.

"Throughout the week, I kept saying that if everyone took this course, there would be no wars because everyone would know what a crappy environment it was."

The trainees were in in approximately 10 categories, including attitude, weapon handling and even their ability to swim in combats. There wer also some written tests.

The hierarchy in the militia is the same as it is in the regular forces, so, after completing the courses, Robertson graduated as a trained private.

Robertson says that he would like to continue with the militia as a part-time career as long as possible. However, his education may make that impossible when he attends the University of Waterloo in the fall.

Robertson praised recent changes the Armed Forces made to militia training.

Regular militia training takes up one night a week and one weekend a month. But with courses such as this one, the militia members receive much of the same training that regular units get.

In fact, Robertson says that the Royal Canadian Regiment battle School used to train regular forces, but now it's one of Canada's largest militia training bases.

"By lessening the distinction (between the militia and the regulars), the quality increased."

Canada has one of the few Armed Forces, says Robertson, that is more respected abroad than it is at home.

"All the training is optimized so the militia can be relied on more for peacekeeping. One member of the Canadian militia receives the same amount of training as a member of the United States regular force."

For more than a century and a half, Canada has not known a war on its own land, so Canadians do not have the same perception of the need for Armed Forces as countries in Europe do, says Robertson.

"I've always had a lot of respect for the Armed Forces, and I always knew that they were professional. But there are so many things that go on that nobody sees.

Crimestoppers

The Seaway Valley Crimestoppers is asking for the public's help in solving the theft of a pick up truck from Queen St., Chesterville.

The theft occurred July 20-21 between 9:30 pm and 7:30 am.

The vehicle is a 1985 GMC black Sierra. Its serial number is 2GTER14H9F1501486

Anyone with information on this or any other crime may be eligible for a cash reward of up to $1,000.

Remember, we don't want your name, but please give us your information.

Call Crimestoppers at 543-8477 and for long distance call 1-800-265-8477.

A Reminder

Provincial government operations are closed

Friday, August 27
Friday, September 3

As part of its plan to control government spending, the provincial government will close most of its offices and operations for three Fridays this summer. These closures will save $36 million, and are being scheduled during summer to reduce inconvenience to the public.

Some regular services will remain open. These include: the courts, provincial parks and tourist attractions, GO Transit, liquor stores and land registry offices. As always, emergency services – forest fire protection, health and safety inspectors, police, environmental services, and public health laboratories are available.

Other services such as licences for lotteries, birth certificates, marriage licences and ministry head offices will be closed.

For more information, please call **1-800-361-2608** or consult the list below.

Here's what's open.

Tourism and Attractions
All provincial attractions such as museums, art galleries, Ontario Place, Science North, Ontario Science Centre
All provincial parks and commissions
All tourist information centres

Emergency Services
Environmental emergency and spills centre
Health and Safety services for emergencies
OPP operations
Fire Marshall and forest fire protection
Ambulances

Justice, Legal and Financial Services
All courts
All jails, correctional facilities, treatment centres and youth centres
Land registry offices
Ontario Securities Commission
Office of the Public Trustee

Some Tribunal Services
Hearings already scheduled at the following tribunals will proceed
Assessment Review Board, Criminal Injuries and Compensation Board, OHRC Boards of Inquiry, Ontario Municipal Board, Commercial Registration Appeal Tribunal, some court and tribunal hearings and mediation/conciliation meetings in the Ministry of Labour

Facilities
Psychiatric Hospitals
Residential facilities directly operated by Community and Social Services

Transportation
GO Transit
Ferry services
MTO-Info **1-800-268-4686**
Emergency highway patrols

Ontario

Biba

MEANS

JOE SANCHEZ®
Westernboots



HOURS
MON.-WED. 9-6
THURS.-FRI. 9-9
SAT. 9-6 SUN. 12-5

Biba
CASSELMAN
SHOE STORE

MORRISBURG
VILLAGE PLAZA
543-2556

VISA MasterCard

The Morrisburg Leader

A Family Newspaper Serving the Community for more than a Century

Published every Wednesday afternoon at Morrisburg, Ontario
by The Morrisburg Leader Limited

P.O. Box 891, Morrisburg, Ontario K0C 1X0
Telephone (613) 543-2987 or 543-3611 Fax: (613) 543-3643

Art Laurin, Editor & Publisher Terry Laurin, Production Manager
Sam Laurin, Advertising Manager

Publications Mail Registration No. 0842

$19.00 per year non-letter carrier within 40 mile radius
$21.00 per year non-letter carrier outside 40 mile radius
$41.00 per year letter carrier $60.00 per year in U.S.A.
SUBSCRIPTION PRICES SUBJECT TO G.S.T.

Advertising Deadline – Display – 5 p.m. Mondays – Classified – 12 Noon Tuesdays

Help them stop a killer

When members of the Morrisburg Volunteer Fire Department conduct a voluntary toll booth in the Morrisburg Shopping Centre this Friday and Saturday, August 27th and 28th, they will be perpetuating a tradition of help to those handicapped by muscular dystrophy, from the very outset of the Muscular Dystrophy Association.

In its first year of operation, the Association received some $200,000 from the firefighters of Canada, to launch a program of medical research and services to patients. This research eventually involved major universities and medical research centres in Canada, and by 1981 was valued at more that $3 million annually. It has continued to grow throughout the 1980s and into the nineties.

This tremendous continuing support from Canada's firefighters has continued and has been emulated by many clubs, schools, associations, and other bodies, as well as by some major corporations.

Since 1970, the Jerry Lewis Labor Day Telethon has been another source of income for the MDAC, which participates through a system of telephone pledge centres in various cities across the country.

Muscular dystrophy is a serious crippling disease which afflicts many thousands of Canadians, about two-thirds of whom are children, although the disease can strike anyone at any age. There is, as yet, no cure for Muscular dystrophy. But in addition to the intensive research being carried out, the Muscular Dystrophy Association of Canada also pays for the following services to patients (where they are not covered by federal, provincial or private insurance): diagnosis, follow-up visits, lab tests, physical therapy, occupational therapy, orthopedic appliances, working with schools, recreation and transportation.

Hope for a cure for this disease lies in continued research, and this research is made possible by the assistance of all citizens to organizations like the Morrisburg Volunteer Fire Department. Your generous assistance at previous volunteer booths has been appreciated by the firefighters and by the Muscular Dystrophy Association, but most of all, by those unfortunates who are victims of the disease.

All of them trust that your generosity and co-operation will be continued on Friday and Saturday of this week.

Illiteracy Too Prevalent

Notwithstanding the huge sums of money devoted to all phases of education each year in Canada, the problem of functional illiteracy continues in many areas. Parents, teachers, larger schools, the environment and bad television habits have all been blamed for this phenomenon, which surfaces every fall, when applications are being received for colleges and universities.

But instead of assessing blame, it is far better to take a more positive approach to alleviate, if not to entirely eliminate this deplorable deficiency in the education of succeeding generations. Such an approach cannot be begun when young people have reached college age. It must be begun earlier.

If you have children now growing up and learning to read -- or who are at the age when they should be beginning to read -- then there are a few suggestions which may help to stimulate their interest in reading, and in storing the knowledge that will come only through that medium.

Talk with your children, listen to your children and answer their questions. Take time to encourage them to discuss what they do and how they feel. Your genuine interest will help develop your children's ability to use language and will also help to establish a sense of self-esteem.

If your children are of pre-school age, read to them every day. Take time to read a rhyme, a poem or a simple story to them, and then discuss what you have read. Help your children to realize that reading is fun.

Go places, too, with your children. Take neighborhood and vacation trips as often as possible. A trip to the library, a zoo, circus or park can be a meaningful experience for young children. Background knowledge gained from doing many of these things will help your children to understand and assimilate what they will be reading during their lifetime.

Get books, tapes and other educational aids from your library or bookstore, and make these freely available to your children.

Some children read well, but seem not to particularly enjoy it. Try setting aside a regular time and place for reading and homework. Provide a simple dictionary, and encourage correct spelling and grammar in all written work. Encourage too, the use of encyclopediae and other books for research information.

Support your children and their schools by having a positive attitude. Communicate with the schools and co-operate with the school functions.

Give your children definite responsibilities that will contribute to the welfare of the entire family. And make it a point to know about the special facilities that may be available in your area, such as sports, concerts, plays, museums. Encourage your children to become involved with as many of them as possible.

Most of all, avoid applying pressure -- just let the children know that you are concerned about their education, their total development, their future. They will want to read, and to learn everything about it too.

This Week In Morrisburg's History

Compiled from The Leader's fyles
by Cathy Allison

1983

Morrisburg village council was considering granting approval to local developer Paul Hill for the creation of up to 60 lots north of Highway 2. Council was hesitant because the move could necessitate the spending of an estimated $1.25 million on sewer expansion for future growth. Hill wanted a subdivision of up to 80 lots but was told by council he would have to pay for the extension of the main trunk line to his site - estimated at $1.25 million. Hill argued, however, that Derek Wilson , the village engineer, had stated four years earlier that the present sewer system would handle the extra load.

Four local girls, Christa Duncan, 10, her sister Tanya, 12, Karen Craig, 14 and Angela Gootjans, 13 were among 30 dancers representing Dundas County at the Central Canada Exhibition.

The Morrisburg Lions announced changes to their managerial staff this week. Peter DeRooy returned as head coach, but Larry Cooper stepped in as assistant, replacing Danny Rice. Tim Cryderman also joined the Lions as a new owner, and John Marshall was named as the new equipment manger.

Local entrepreneur Paul Stewart announced he would be moving his business, Paul Stewart Electronics, from his Williamsburg home to the mall in Morrisburg. The furniture and appliance store was set to move into the vacancy left by Charlie's Sport Shop on September 1.

1973

Mrs. Wilfred Foss was the top winner at the annual flower show held by the Morrisburg and District Horticultural Society. Mrs. Carson Wells was runner-up and was winner of the Ottawa Citizen Almanac for the highest points by a new exhibitor.

The Mariatown Homeowners Association staged its first Loyalist Day canoe Race on the weekend. There were 27 canoeists registered in the senior category, with first prize going to Ron McLean and Fred Veley.

The ladies at the Morrisburg Golf Club held their annual championship tournament on Sunday, August 19. Barb Sheldon was the "A" class winner with a 172. Marie MacDonald won "B" class with 198 and Shirley Rice won "C" with 222.

The Morrisburg Jets baseball team brought the Beavers' Bur Trophy back home after a three year absence. The Jets defeated Hulbert 27-1 in the second game of the best of three series. The Jets took the first game 12-10.

Ernie McIntosh of Morrisburg grew record size cucumbers in the summer of 1973. Out of his crop, he showed *The Leader* two that measured 28 inches long and 9 inches around. Another was 29 inches long and 10 inches around.

1963

Over 800 residents of Morrisburg and the area enjoyed the Canadian musical comedy, "Ice Pool," by the Musical Comedy Pioneers at the Morrisburg Civic Centre. Morrisburg residents David Rice, Bill Eady, Danny Rice and Brian Gillard played Indian Braves in the production.

In a letter to the editor, Reeve J. Dain Connor expressed his frustration with the village's ratepayers association. Reeve Dain felt the leadership of the association had an "axe to grind" with the current council. The Reeve stated that he would not acknowledge any correspondence or take any action on any recommendations from the association until it was legally constituted and had a sound leadership.

Allied Food Markets featured a number of specials this week in 1963. A 5 lb. bag of sugar sold for 63 cents. Cucumbers were five cents each and hamburger was just 39 cents a pound.

A story on the front page reported that John Brugman and his family would be leaving Morrisburg for Toronto where Brugman had accepted an appointment to the executive staff of the Ontario Council of the Boy Scouts of Canada. Brugman came to Morrisburg in 1953. In Morrisburg, he served as an assistant scoutmaster in 1957 and scoutmaster in 1961. Brugman also wrote a sports column for *The Leader*.

Fire completely destroyed Howard Smith's farmhouse one and one-half miles north of Morrisburg. The property was purchased two weeks earlier by Robert Boivin of the Greenview Restaurant. There was no one home at the time. Damages were estimated at $10,000.

1953

The editor reported this week that residents of Morrisburg and the surrounding area were still optimistic that an early start would be made on the St. Lawrence Seaway and Power project, despite the fact that four appeals for a re-hearing on the granting of the licences to New York State were received last week by the Federal Power commission in the United States. The Hon. George Challies, Vice Chairman of Ontario Hydro, had warned against undue optimism. It is reported, however, that another information source insists that the actual work on the Iroquois control dam was set to begin on October 12. Rumors persisted in Cornwall that Ontario would soon start construction of a giant work camp for the laborers necessary for the project.

Archibald Jamieson, a native of Morrisburg, died in Toronto at the age of 65. Jamieson, a chief insurance examiner with the federal government, left Morrisburg in 1910. He was the son of the late Mr. and Mrs. J.S. Jamieson. Mr. Jamieson Sr. came to Morrisburg in 1883 as principal of the then Morrisburg Grammar School, which later became the Morrisburg Collegiate Institute. Before moving to Toronto, Archibald Jamieson was on the staff of the Molson's Bank in Morrisburg.

Allan Shows announced it would be bring its rides, games and shows to Morrisburg August 27 to 29 under the auspices of the Canadian Legion, Morrisburg Branch No.48. In other entertainment news, the paper advertised that the picture "Titanic" would soon be playing at the Cameo.

1943

Pictured on the front page this week was Cpl. Russell Kinkaid of Toronto and Morrisburg. Cpl. Kinkaid was chosen Most Proficient airman, by ballot, of the No.1 O.T.S., R.C.A.F. at Domain d'Esterel, Quebec. Cpl. Kinkaid received a wrist watch.

The Ontario Liquor Control Board announced that purchasers of wine would be allowed only two 26 ounce bottles of Ontario-made wine a week compared with the previous quota of three.

1933

Unusually low water in the St. Lawrence River, as a result of a high east wind, caused interruptions in the light and power services in Morrisburg. Council had already moved to rectify the situation with the purchase of a Diesel engine and generator of 400 horse power capacity, at a cost of $8,500.

Cheese sold for 14 cents a pound and oranges were 35 cents a dozen at the Red and White Store.

1923

Morrisburg council offered a reward of $25 to any person with information that would lead to the apprehension and conviction of the person or persons who broke the electric light lamps on High St. and Augusta St.

It was announced that Harold Lloyd would be coming to the Morrisburg Music Hall on August 29. The play "Dr Jack" was to be presented at a cost of 25 and 35 cents, including the war tax.

13th Terry Fox Run on Sunday, September 19th

Terry Fox was diagnosed with osteogenic sarcoma (bone cancer) in his right leg in 1977. His leg was amputated six inches above his knee. While in hospital, Terry was so overcome by the suffering of cancer patients that he decided to run across Canada to raise funds for cancer research. His journey was called the Marathon of Hope.

Terry's Marathon of Hope took place in 1980 with Terry's simple objective of raising the awareness of all Canadians of the critical need to find a cure for cancer. Terry's fierce determination resulted in his running 26 miles every day for 143 days. By February 1, 1981, Terry's hope of raising $1 from every Canadian was realized -- the Terry Fox Marathon of Hope fund totalled $24.17 million. A major milestone -- over $100,000,000 raised since 1980 -- was achieved with the completion of the 1992 Run. All funds support innovative cancer research as determined by The National Cancer Institute of Canada (NCIC). We are told that this event is the largest single-day fund-raiser for cancer research in the world.

On May 26, 1988, The Terry Fox Run became a Trust, independent from The Canadian Cancer Society and received tax-exempt charitable registration as a public foundation under Section 149.1 (1)g of the Income Tax Act. The annual event will continue to be known as The Terry Fox Run; the structural organization is now known as The Terry Fox Foundation.

The Terry Fox Foundation strives to maintain the heroic efforts and integrity that Terry Fox represented. It is a grassroots organization. It does not allow any commercialization, nor does it seek any government funding other than small amounts for part-time help on a short-time basis.

The Foundation recognizes the duality of its mandate. Not only does it raise money for research but it also does its best to tell the story of Terry Fox to school children so that their lives might be enriched by his example and inspired by his courage.

In 1992, there were 150 International run sites in such countries as China, Germany, England, Australia and various cities in the United states. Approximately 24,000 people participated in these International runs which raised close to $800,000 for cancer research.

The 13th annual Terry Fox Run will take place on Sunday, September 19, 1993.



Fox vaccinations lead to decline in rabies cases

C. THOMPSON
Leader Staff

DUNDAS COUNTY—Rabies, a disease which was severe several years ago, may be almost eliminated within this area.

In 1986 there were 36 reported rabies cases in Dundas, Leeds and Grenville Counties. However, in the past two years, there were no positive cases of rabies reported in Dundas County, until two weeks ago, when a fox was found dead of the disease. A dog who was in contact is now under quarantine

"Rabies has been very quiet over the past two years. We associate it with the dropping of baits in the fall by the Ministry of Natural Resources in the fox vaccination program," said Dr. Doug Hayes, district veterinarian for Leeds Grenville and Dundas County.

Hayes said that over the last two years, the program has been most successful, since July 1991 was the last reported incident of a cow with rabies.

In the neighboring county of Leeds, two rabid bats were reported this year, one in January, and one in June. In 1992, there were no positive rabies cases in Leeds, and the last incident reported in Grenville was in January 1992.

A compulsory pet vaccination program for the last five years has also been helpful in controlling transmission of the disease to humans.

The Eastern Ontario Health Unit will organize rabies clinics for pets again this year at veterinarians offices throughout SD & G and Prescott Russell, where a vaccination fee of $11 per animal is charged.

"Vaccination of domestics controls exposure to humans," said Hayes, "But the fox is the main carrier in animals spreading rabies. So we conclude the fox vaccination program has been successful."

"We'll keep our fingers crossed. We've been extremely lucky with the low incidence of rabies," he added.

Dr. Willis Boisclair, Agriculture Canada veterinarian for the City of Cornwall, Stormont and Glengarry Counties, said only one case was reported in Glengarry this year, a rabid skunk. No positive incidents were reported in Stormont.

There have been no incidents of rabies in domestic animals in 1992 or 1993 in either county.

The fox vaccination program takes in a triangular area of 30,000 square kilometers, from Pembroke to Kingston to Montreal, bound by the Ottawa River in the north, the St. Lawrence River in the east and south, and Kingston in the west. Between 500,000—600,000 baits have been dropped every year since 1989. Dr. Charles McInnis, rabies research coordinator for the province, says another 580,000 baits will be dropped this fall.

McInnis pointed out that if the fox vaccination program was also extended to the United States, and Quebec, there is a possibility of wiping out the disease.

"Fox rabies would be isolated in the Arctic.. And if we stop it at once, it will be gone until there's another invasion of rabies, and this may not be for another 30 years," McInnis said.

"We'd like to spread the program across Southern Ontario, but government funding is the big question."

Some experiments with fox vaccination took place in South Western Ontario in 1990 and 1991, without yielding any hope for controlling the disease.

"Eastern Ontario is the only place we cover a big enough area to do it," McInnis stated.

The experiment is the only one of its kind on the North American continent, although it has also been done in Europe with mixed success, he added.

The rabies that exists in this area is "Arctic Fox" rabies. But different strains of rabies affecting other animals are prevalent in other areas.

Raccoon strain

Recently, there has been fear and hysteria over the death of a young girl in the United States who was diagnosed with rabies. But since the disease was diagnosed three weeks after she died, and there was no fresh material to grow the virus in a culture, it was not known if the rabies was spread by a bat, fox or raccoon.

The raccoon strain is distinct from the fox rabies in Eastern Ontario, because the raccoon is a suburban animal, which comes in contact with dogs, cats and humans.

Raccoon rabies was reported in the Florida area since 1977, and has since spread to the eastern Seaboard, Pennsylvania, New York State, and has been recently found 50 km from the Niagara Peninsula.

In the United States, raccoon rabies has a pattern of jumping from one area to another, and an outbreak may appear 20 to 30 miles away in a new location.

McInnis explained rabies may be spread by "translocation": for example, an animal spreads the diseaser, as it hitches a ride on a vehicle to a new area.

It may also be transported by people helping animals who appear to be wounded and are carriers of the disease. Thus when animals are moved to a new location for care, rabies may be spread unknowingly to another area.

Because of the danger of raccoon rabies possibly entering Canada from the Niagara Peninsula, or northern boundary of New York State, the province is investigating several methods of protection against the raccoon rabies which is currently confined to the United States.

One method of controlling the disease, McInnis explained is "population control", or extermination. While the method may succeed in an immediate area, he added it would not be looked on kindly by environmentalists.

Another more humane method is the "trap, vaccination, and release" program of the Ministry of Natural Resources, which has been working successfully in the Toronto area. "But we have no idea how it would work, in a large area, or on a large scale."

The Arctic Fox vaccine does not immunize raccoons as well as foxes, except in high dosage. Therefore, the Ministry is evaluating three new vaccines, including a genetic vaccine, for registration and use, McInnis said, and genetic vaccines may be useful in near future.

There are two aspects to the disease, the wildlife control aspect, which is looked after by the Ministry of Natural Resources, and the domestic program for pets, which is under Agriculture Canada.

McInnis stressed the importance of a program for both aspects, especially when money is short.

If the fox vaccination program is not repeated next year, McInnis said the disease will return sooner or later, to infect a new fox population, and the outbreak would be larger than normal, with a great number of unvaccinated animals.

He warned of the danger, should support for the fox vaccination program drop as a result of statistics, indicating rabies has dropped to a negligible point. The MNR is looking for more money to continue the program in following years, but there is a danger that money which is"tight"may run out.

Figures compiled by the Department of Agriculture and Food and the Ministry of Health suggest that if rabies is eliminated in Southern Ontario, the province would save a good deal of money.

Currently, between $4-5 million is spent on the bait program province-wide, and the province now spends between $4-$5 million on vaccinating people and publicity. The cost of vaccinating humans after bites is $900,000 to $1,00,000.

Figures do not include the largest cost of the disease, an estimated $56 million for pet vaccinations.

Learn to eat weeds at Bird Sanctuary

MORRISBURG—Ever fantasize about being lost in the woods?

Or, wanting to get "away from it all" by escaping to a cabin the mountains?

But unfortunately there are no corner stores or grocery stores near by, what do you eat?

Well, here is your opportunity to learn all about "Wild Edibles" at the Upper Canada MIgratory Bird Sanctuary on **Sunday, August 29, 1993.**

Campers, hikers and anyone interested in learning about edible wild plants will surely find this program interesting and informative. The "Wild Edibles" program will begin at **6.30 p.m.**

The program will commence with a presentation, delivered by Peggi Calder, in the Visitor Interpretive Centre. Calder, an avid nature explorer, will relate her experiences and interest in wild plants, as well as distribute her favorite recipes.

The presentation will be followed by a guided hike on one of the Sanctuary's trails if time and weather permits. Different edible plants, such as chicory, clovers and Queen Anne's lace and the edible parts of these and other plants will be identified.

Participants will learn how to prepare plants for consumption, in which season different plants are edible and much more.

The evening will conclude with a campfire and a wild edible sampling session. Home-made wild berry jam, clover honey and bannock will be provided.

The Upper Canada Migratory Bird Sanctuary is located off Highway #2, 14 km east of Morrisburg, Exit 770 off Highway #401.

For further information on summer and fall events, please call the Parks of the St. Lawrence at 543-3704.

THE LAST ROOF YOU'LL EVER NEED

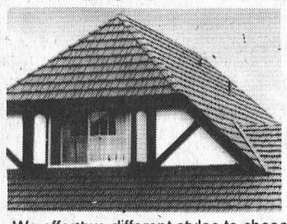

AFR Alcoa Franchise Roofing
ALCOA
LIFETIME WARRANTY on Labour & Material
We offer two different styles to choose from and a variety of colours.
Exclusively Installed By Aluminum Roofing
Colborne's Roofing Inc.
FREE ESTIMATES 938-7036

IREBALL AUTOMATICS INC.
AUTOMATIC & STANDARD TRANSMISSION REPAIRS
Changing The Oil And Filter In Your Transmission Is Good Preventative Maintenance
R.R. 3 WILLIAMSBURG, ONT., K0C 2H0 TEL: 535-2112

FARMER'S MARKET



EVERY SATURDAY MORNING UNTIL OCTOBER
8 A.M. TO 12 NOON AT
UPPER CANADA PLAYHOUSE
Hwy. #2 across from the Water Tower
MORRISBURG, ONTARIO
FOR INFORMATION
613-537-8537
Ontario, there's no taste like home. FOODLAND ONTARIO

A-1 UNLIMITED TUNES
PROFESSIONAL DISC JOCKEY SERVICE
BEST MUSIC & PRICES FOR ANY OCCASION!
SCOTT ARSENAULT 652-1703

RON M. JASON, P. Eng., O.L.S., C.L.S. KENNETH J. KETCHUM, O.L.S.
Ron M. Jason Surveying Ltd.
ONTARIO AND CANADA LAND SURVEYORS
Suite 205, 197 Water Street West
Moran-Hooker Trade Centre
Prescott, Ontario K0E 1T0
Phone: (613) 925-0575
1-800-561-1905
Fax: (613) 925-0582
Consulting Offices at:
43 King St. W., Brockville 498-0485
2 Kenyon St., Alexandria 525-2309



Listen to me Honey,
Get rid of those annoying drips with Rainstream's EAVESTROUGHING
It's made out of 5" seamless Aluminum and it never needs painting. It's custom made at your home and it will never rust. Call them."
37 7th St. West, Cornwall 932-0817 or 1-800-668-5083

HOTTEST PRICES OF THE SUMMER
OUR PRICES ARE HOT
ALL SUMMER FASHIONS
50% OFF STOREWIDE
JUST ARRIVED FOR FALL
Suede Vests $35.50
Suede Skirts $49.50
GREAT BARGAINS FOR BACK TO SCHOOL
"JUMP" and CREAM
Cordoroy, plaid shirts & knit vests
GREAT COLOURS FOR FALL
DRESSES
FRENCH FACTS
ALL THAT JAZZ
JOSEPH RIBKOFF
NOW OPEN
Mon., Tues., Wed., Thurs. 9:30 - 5:30
Friday 9:30 - 9
Saturday 9 - 5
laura
MORRISBURG VILLAGE PLAZA
543-3106

JANITORIAL SERVICES
ALL TYPES OF CLEANING IN HOME & OFFICE





RUGS • UPHOLSTERY
PAINTING • FLOOR STRIPPING
WAXING • WATER REMOVAL
COMMERCIAL & RESIDENTIAL
543-2266

ANTIQUE RESTORATIONS
CARMAN REFINISHERS
25 years experience
√ REFINISHING
√ UPHOLSTERING
√ STRIPPING
√ REMODELING
√ MIRROR and GLASS
√ FREE PICKUP & DELIVERY
√ FREE ESTIMATES
FURNITURE SHOWROOMS
652-2011 / 652-4282
M. MILLER
IROQUOIS, ONT.

Young, old enjoy South Mountain Fair

SOUTH MOUNTAIN —The South Mountain Fair, staged by the Mountain Township Agricultural Society, kicked off its 101st edition with a full slate of entries in the Culinary Arts division.

The directors of all exhibited sections were thrilled with the space available in their own new 4,000 square foot exhibit hall, used for the first time this week.

There were 291 items in the 64 sections of culinary arts, producing a difficult job for the two judges who had to place the entries.

The overall winner was Sylvia Williams from Navan, Ont. She tallied 96 points winning the Muffin, Quick Bread and Pickle competitions. She will receive the special prizes of a half bushel of apples from Smith Orchards and a hand crafted wooden bowl from craftsman Ian Sibbald of South Mountain.

Judges chose Karen Lewin's chocolate cake over ten others. She received the Lila Fawcett special prize.

Diane Fox of Hallville won the Bread and Buns division, earning her a gift certificate from "The Village Bin" in Winchester.

Laura Mullin took second place in this category.

Others who placed well overall were Edna Tupper, Flo Rivington, Sandra Weagant, Karen Lewin, Sabina de Stecher and Wendy Weagant.

As usual there was keen competition in the Men's Only baking division. The overall winner was Vic Haire. He was awarded the coveted "Stage West Dinner for Two" special prize. Dennis Kuz, Tracy Fowler, Richard Wall, Frank Hallam and Matthew Gagnier closely followed the leader.

Paula Weagant won the 12 year-old and under class. Her prize was a $20 donation from Lila fawcett.

Amanda Thompson was a very close second followed by Jillian Kenndy, Stephanie Walker, Emma Baker, Vickie Lyn Dillabough, Kristen Keyes, Sarah Hilson, Crystal Moonie, Rhonda Sherrer, Amy Simpson, Heather Tupper, Sarah Chamberlain, Zachary Walker and Brittany Spratt.



A beautiful day for a parade
The festivities at South Mountain Fair on Sunday were kicked off with a parade featuring horses, motorcycles and antique cars.

Leslie Weagant topped the 13 to 18 year-old division, winning a gift certificate from Fawcett's Jewellery and Gift Shop. Sally Kuz took second place.

Handicrafts

In the junior division there were 275 entries. Judges awarded special prizes to Amanda Thompson (nine to 11 year-olds), Leslie Weagant (12 to 14 year-olds) and Rhonda Kerr (16 and under) for the highest points.

The Adult handicraft division was also very successful with 221 entries in 71 categories.

The new "Golden Age" (60 years and over) category was well received. Helen Kerr received a gift voucher for a one night stay at Sarah's House Bed and Breakfast in Winchester for amassing the most points.

Gift certificates from Quilters' Garden, South Mountain went to Evelyn Francis for highest points in Quilting, to Gillian Wall for highest points overall and to Diane Fox for highest points in the Ladies' Wear and Adornments category.

Shelley Prins, Joanne Toonen and Shirley Wilson received a bag of Patons & Baldwins wool from Country Girls, South Mountain for their entries in the sweater and afghan categories.



Fun at the fair
Brooke Tinkler of Inkerman enjoys an airplane ride at the fair on Sunday.



Ontario and Dundas Royalty
Becky Bearinger (left), the Ontario Dairy Princess, and Terri Hoy, the Dundas Dairy Princess, enjoy a ride in Sunday's parade. *Allison photos*

Armstrong

CASH REBATE

Save up to $100 or more!

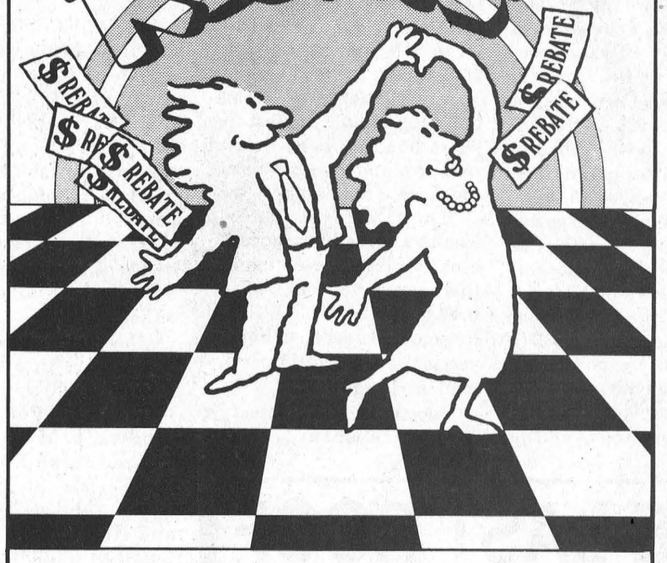

Now's the time for a new Armstrong floor. Act now and take advantage of exciting cash rebates direct from Armstrong. You can save up to $100 (based on an average purchase of 25 square yards of Armstrong *Best* flooring) or even more when you choose one of these selected Armstrong floors.

Visions™ Solarian® Save $4 per yd²

Starstep® Solarian® Save $2 per yd²

Offer valid this month only.

THOMPSON HOME CENTRE

DUNDAS ST.
IROQUOIS, ONT.
PHONE: 613-652-2500
FAX: 613-652-4196

Give your heart an extra helping.

Say no to high-fat foods.

CONTACT US FOR MORE INFORMATION

HEART AND STROKE FOUNDATION

Improving your odds against Canada's #1 killer.

NO

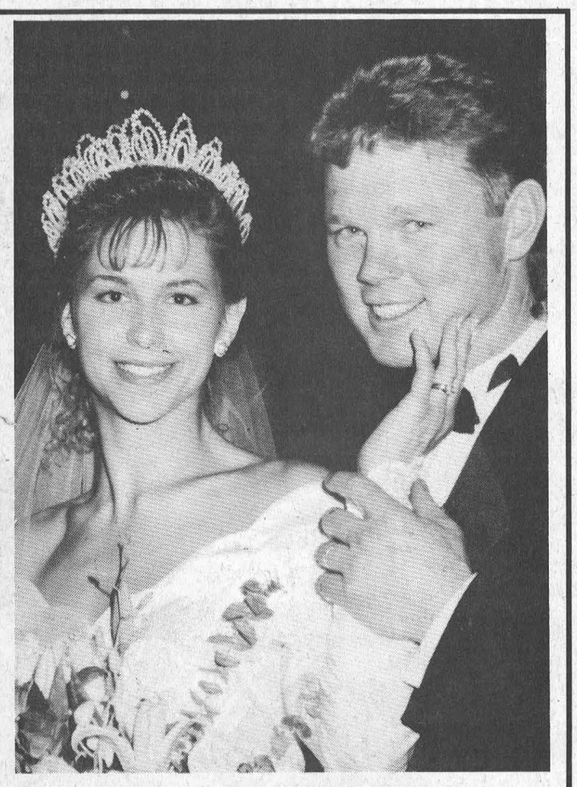

Wedding Announcement

Mr. and Mrs. Alan Byers of Morrisburg are pleased to announce the marriage of their youngest daughter Nancy Jane to Robert L., son of Mr. and Mrs. Leroy Horton of Charleston Lake. Marriage took place April 24, 1993 at St. James Anglican Church, Morrisburg. Nancy and Rob now reside in Winchester.

TOWNSHIP OF OSNABRUCK

FOR SALE

2 OVERHEAD DOORS AT NEWINGTON FIRE HALL

Size: 12' Wide x 14' High

Dismantling and removal, buyer's responsibility.

All sealed bids to be clearly marked and received by September 7, 1993 at 4:00 p.m. and sent to:

Township of Osnabruck
P.O. Box 340
Ingleside, Ontario
K0C 1M0

Inquiries to be addressed to:

Fire Chief Ron Dingwall
346-2046

Guildcrest Homes * Guildcrest Homes * Guildcrest Homes * Guildcrest Homes * Guildcrest Homes * Guildcrest Homes *

GUILDCREST HOMES™

ATTENTION LOT OWNERS NO CASH DEPOSIT REQUIRED!!*

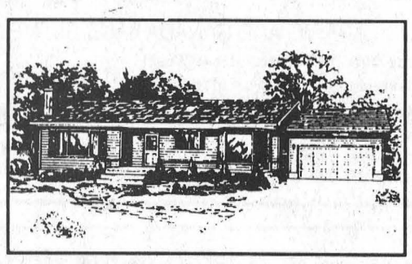

THE BIRCHWOOD 1118 sq. ft.
Monthly Payment Only $800.

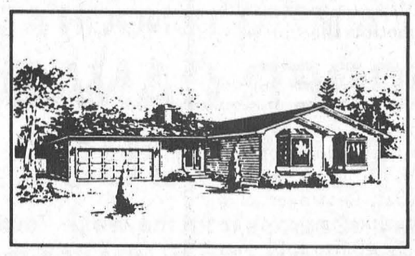

THE CARLETON 1620 sq. ft.
Monthly Payment Only $999.

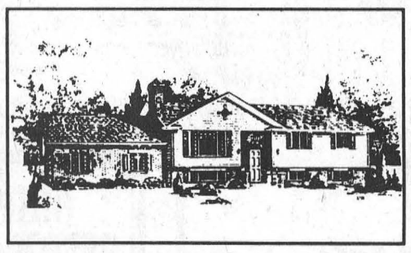

THE ASHWOOD 1129 sq. ft.
Monthly Payment Only $819.

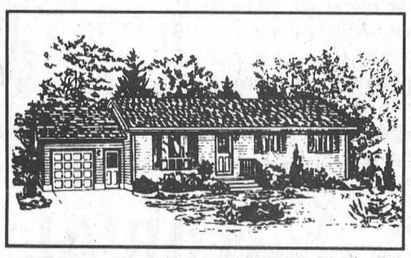

THE ALMONTE 1010 sq. ft.
Monthly Payment Only $695.

ALL HOMES R-2000 CERTIFIED

* Based on Lot Ownership.
Monthly payment based on 8.0% amortized over 25 years and assumes site improvement costs of $17,500. (high efficiency oil furnace, well, septic, etc.) Financing available O.A.C.

Call or visit the Guildcrest Homes Model Court
Morewood, Ontario
(613) 448-1190
Open 7 days a week 10 a.m. - 6 p.m.

R-2000
The R-2000 Home: More Than Energy Savings
E. & O.E.



Guildcrest Homes * Guildcrest Homes * Guildcrest Homes * Guildcrest Homes * Guildcrest Homes * Guildcrest Homes *

Gillard seeks Council's help in fixing drain

CATHY ALLISON
Leader Staff

OSNABRUCK —Bill Gillard of Osnabruck Township has had to move his fence three times to keep it from sliding into a drain on the south side of his property. Last night, he came to council looking for a solution to this problem.

The municipal drain is 130 feet long, and the bank is mostly sand.

In the spring, said Gillard, the melting snow eats away at the bank.

He said he is afraid that the sand will keep eroding until the drain is all the way back to his barn.

Gillard said he would like to support the bank by some means, possibly railway ties.

Council, however, cannot do any maintenance to the drain that was not specified in an engineer's report from 1975 and assess it to people living along the drain. The cost would have to be assessed directly to the landowner.

The engineer's report states that the erosion was caused by Gillard's horses, which have access to the drain.

"That really burns me," said Gillard.

"The engineer came when there was a foot of snow on the ground and didn't even get out of his car."

Gillard said his family has lived on the same land for three generations and has always had problems with the sandy bank washing away.

It is finally at the point where something has to be done, he said.

"Horses don't eat sand," said Councillor Fran Laflamme.

"This is obviously soil erosion," she said.

Council discussed the possibility of installing a tile and covering it to prevent further erosion.

Laflamme said, however, that there was no way Council could come to a decision because it does not know enough about soil erosion.

"We don't know a) what the proper solution is b) how much it's going to cost. And then we have to decide who's going to pay for it," said Laflamme.

Reeve Gordon Ross asked Gillard if he would pay for the tile if the Township supplied the backhoe.

Gillard said, however, that he would not agree to pay for tile when he had no idea how much it would cost.

If he cannot afford the repairs, Gillard said he would just sell the land and be done with it.

Council agreed to look into the price of tile for the drain and to contact a member of the Ontario Ministry of Agriculture and Food's Land Stewardship Committee who could look at the drain and recommend how to fix it.

Council Briefs

Council passed a motion approving in principle the draft subdivision agreement between Iain MacLeod and the Township of Osnabruck.

The subdivision will be located at Lot 8, concession 2.

Council has yet to decide on the location of the road through the subdivision and on the location of drains.

*

Council passed a by-law last night renaming three roads that are on the boundary of Finch and Osnabruck Townships the Finch-Osnabruck boundary Road.

Clerk Betty deHahn said the decision was made jointly by the two Councils for continuity purposes.

Gore Rd., which runs west from County Road 14, Rainey Rd., which starts at the east side of Lot 15, Concession 9 and runs west to County Road 12 and Cedar Hill Rd., which starts at County Road 12 and runs west, are the roads that will now be know as Finch Osnabruck Boundary Road.



History in the making
Becky Bearinger, Ontario's 37th and last Dairy Princess, is pictured with Estella Rose of Mountain, Dundas County's first-ever Dairy Princess.

Last Dairy Princess at South Mountain

CATHY ALLISON
Leader Staff

SOUTH MOUNTAIN—Becky Bearinger, Ontario's last Dairy Princess, made one of her final official appearances at South Mountain Fair, Sunday.

Bearinger was on hand to give food demonstrations on Saturday and Sunday at the 101st edition of the fair.

Bearinger, 19, of Waterloo County has spent the last two years serving as Dairy Princess for Waterloo County and then as the Ontario Dairy Princess.

Bearinger, her parents and her brother live on a 350-acre farm just west of Kitchener, where they milk 40 Holstein cows.

She won her crown at last year's Canadian National Exhibition where she competed with 43 County and District Dairy Princesses.

As Ontario Dairy Princess, Bearinger has been a full-time employee of the Ontario Milk Marketing Board.

Bearinger says the job involved spending an average of four to six days a week on the road promoting the dairy industry.

She will return to school this fall, which she put on hold to serve as Ontario Dairy Princess, to complete her OAC's.

After that, Bearinger says she would like to go to the University of Guelph. She may pursue a Bachelor of Commerce in Agriculture Business.

Teaching may also be in her future, says Bearinger.

Early in her reign, officials from the Milk Marketing Board warned Bearinger that she would be the last Ontario Dairy Princess.

"I was distressed that it was going to end, but I was more distressed at the possibility of there being no replacement."

"We need to target people in the metropolitan areas. They're the ones who are uncomfortable with the crown and sash, so changing the program to a Dairy Educator was a very good business move," says Bearinger.

Even though the job was very tiring at times, Bearinger says she did not have a day of regret.

"I was proud to have the job, and I was proud to represent the dairy industry."

UCP Draw Winners

Leader Staff

MORRISBURG — Gerald Gurnhill of RR #1 Morrisburg won $50 in the August 21 of the Upper Canada Playhouse Cash Calendar Lottery.

Other winners of $25 for the week of August 15 to 21 include Jack Fraser of Long Sault, Rose and Tom Wickwire of Iroquois, William Smart of RR #1 Williamstown, Sophie Drakich of Ottawa, Gordon Smith of Ottawa and Jacques Fournier of Cornwall.

Williamsburg Seniors meet

On Tuesday, August 17, at the Williamsburg Township Seniors' meeting, 34 members and one visitor enjoyed a tasty noon dinner at the Municipal Building in Williamsburg.

After singing O Canada, President Peggy welcomed everyone present and expressed sympathy on the loss of a member, Minnie Henderson.

The report of the July meeting was heard and approved, followed by the treasurer's report.

Get well cards were circulated and signed for members Russell Miller and Cecil Dennison, and a sympathy card for the Henderson family.

Olin Smith reported on the Williamsburg Community Association meeting that he had attended on August 9th, and gave a resume of the upcoming events for the "Harvestfest."

Dwain Hess announced that he had free tickets for the "Shriners' Circus" on August 26th in Cornwall, for anyone who would like to go.

Saturday, November 20th is a date set for a bazaar, bake sale and tea, allowing plenty of time for making items to be sold. A suggestion was made that we have a membership drive. New members are welcome to join.

The remainder of the afternoon was spent playing euchre and bridge.

Seniors' euchre

At the bi-weekly euchre held Wednesday, August 18, the winners in the ladies' division were Mabel Prieur, Zeta Godard and Muriel Cossaboom, and in the men's division it was Doug Gow, Morris Korevaar and Ralph Casselman.

Door prize winners were Muriel Cossaboom and Olin Smith, while the draw winners were Harlan Helmer, Albert Winters, Bea Hollister (2), Frances Korevaar, Keith Casselman, Lois Sweeney and Len Moran.

The next euchre will be held on September 1st, and everyone is welcome.

Riverside W.I. meets

The August meeting of the Riverside Heights Women's Institute was held on the 12th, in the recreation hall with 13 members and three guests present.

Guest speaker for the evening was Anne MacGillivray, study coordinator of the Waste Reduction Program of S.D. & G. She gave a very informative talk on the 3 "R's," Reduce, Reuse, Recycle and adding a fourth "R," Rethinking before throwing anything away. Landfill sites are fast filling up and expanding is extremely expensive. Some helpful suggestions Anne had to offer were: recycle clothing and furniture by donating to needy organizations, learn about composting and use it and buy in bulk to reduce packaging. Disposing of hazardous waste is a problem, we should ask store owners to take back old paint and batteries, or better yet, use rechargeable batteries.

Joan Smirle thanked Anne for a very interesting program and presented her with a gift.

Three members will be going to the Area Convention in Renfrew, and a date was set to plan for the Riverside Heights Women's Institute's 35th anniversary in September.

The next meeting is scheduled for September 2nd when Wolfe Island Women's Institute will be invited.

DUNDAS COUNTY HOSPICE

-- not a place, just a special way of caring

POSITION:

Co-ordinator of Volunteer Training

on a term basis for a set honorarium.

DESCRIPTION:
Reporting to the Hospice Administrator, will co-ordinate volunteer training in hospice care through a series of three courses given in an 18-month period.

QUALIFICATIONS:
- Health care, social service or pastoral care education and experience
- Experience in palliative care
- Education and/or experience in co-ordinating educational activities
- Understands the dynamics of volunteerism
- Works effectively with others

Please forward resume and a brief paragraph on "why this job" by September 3, 1993 to:

Dundas County Hospice
P.O. Box 906
Winchester, Ontario, K0C 2K0

A selection board will interview all suitable candidates at a date and time to be advised.

DUNDAS COUNTY HOSPICE

-- not a place, just a special way of caring

The Dundas Hospice will be hiring an

ADMINISTRATOR

on a part-time basis (12 hours per week) at $25 per hour, sans benefits.

DESCRIPTION:
Reporting to the Dundas Hospice Board of Directors, the administrator will provide assessment and case management of hospice clients and their families, in Dundas County.

QUALIFICATIONS:
- Registered nurse or social services education and experience
- Preparation and experience in palliative care and case management
- Strong administrative, interpersonal and supervisory skills and public relations
- Knowledge of community resources
- Knowledge of volunteer development
- A current driver's licence and the use of a car.

Please forward resume and a brief paragraph on "why this job" by September 3, 1993 to:

Dundas County Hospice
P.O. Box 906
Winchester, Ontario, K0C 2K0

A selection board will interview all suitable candidates at a date and time to be advised.

Marsden & McLaughlin
Funeral Homes Ltd.

Box 70 Iroquois, Ont. K0E 1K0 652-4452
Box 190 Cardinal, Ont. K0E 1E0 657-4848
Box 40 Williamsburg, Ont. K0C 2H0 535-2339

FUNERAL DIRECTORS
Daniel J. McLaughlin
Charles W. Marsden
David R.A. Lapier

OUR
WILLIAMSBURG
LOCATION
HAS
NOW
OPENED
TELEPHONE
535-2339

Warehouse Clearance Sale
OUT THEY GO!
UP TO 60% OFF
BEDROOM SUITES
UP TO 70% OFF
LIVING ROOM SUITES

Many items at cost, some below cost. Hundreds of sale items in both stores.
Last chance for savings such as these!

Painted Tubular Steel Bunks
Twin over double white or blue.....Only $219
Perma Foam Queen Size Mattress and Box Spring
Mismatched ticking.....Only $599
La-Z-Boy Rocker Lounger
Rose or blue acrylic cover.....Only $329
Harvest Style Wood Table
With drawer and four Windsor styleside chairs, forest green and honey combination.....Only $799
A-P Bedroom Suite
Includes triple dresser, wing mirror, drawer chest, headboard, two nites. Traditional styling in dark mahogany finish....Only $1099
Sofa and Matching Chair
Traditional button back styling in blue nylon fabric.....Only $599
Berkline Wallaway Motion Sofa
With large matching recliner, multi-colored plaid Olefin cover. Traditional wing back styling, 2 pieces.....Only $1299
Single Pedestal Table
And four Windsor style side chairs, medium oak finish.....Only $399
6'x9' Area Rugs
Good selection of colors and patterns .....Starting at only $99
Young Person's Study Centre
Consists of desk and hutch top, almond and oak combination. Floor model....Only $199
Braemore Sofabed
Double size innerspring mattress. Tan with grey stripe Olefin cover. Two matching bolster cushions.....Only $399
Early American Style Sofa, Loveseat and Chair
Durable green floral nylon fabric, 3 pieces.....Only $999
La-Z-Boy Reclining Wingback Chair
Burgundy acrylic fabric.....Only $499
6 Piece Solid Pine Living Room Grouping
Includes sofa, rocker, chair, two end tables and cocktail size ottoman. Furnish the entire living room for.....Only $499

Solid Pine Bedroom Suite
Beautiful, Canadian-made, features four-poster bed, triple dresser with hutch style mirror, armoire and two nites.....Only $1999
Palliser Entertainment Unit
Medium oak finish. Holds 29" TV, storage for video tapes and stereo components. 60" wide by 40" high.....Only $279
Sofabed with Matching Loveseat and Recliner
Queen size, blue Olefin fabric. All 3 pieces.....Only $999
Sklar Highback Sofa and Matching Swivel Rocker
Beige floral cover, 2 pieces.....Only $999
7 Piece Dinette Suite
Almond table with six tan vinyl side chairs.....Only $359
Double Size Pine Futon Frame
With 8" mattress.....Only $229
A-P Bedroom Suite
Consists of triple dresser, hutch mirror, drawer chest, bookcase headboard with mirror, two nites. Medium oak finish.....Only $799
Sklar Sectional
Traditional low back style. Rose floral on blue fabric. Two rose bolster cushions.....Only $799

HOT DEALS ON QUALITY APPLIANCES

Admiral 20 cu. ft. Refrigerator
Side by side, white or almond .....Only $969
Admiral Washer & Dryer Pair
Heavy duty, multi-cycle, 2 pieces.....Only $799
Whirlpool 18 cu. ft. Refrigerator
Tempered glass shelves, see-through crisper drawers.....Only $799
30" Admiral Range
With analogue clock, white or almond.....Only $519
Admiral Undercounter Dishwasher
Multi-cycle.....Only $399

3M SCOTCHGUARD TREATMENT NOW AVAILABLE

*Some items not available at both stores. All items subject to prior sale. Some items "as is". Delivery charges may apply.

VISA The Furniture Loft MasterCard
HOME • OF • FINE • FURNISHINGS
Largest selection of Roxton home furnishings in SD&G
Regular Store Hours:
Tuesday to Thursday, 9:30am-5:30pm
Friday, 9:30am-9pm; Saturday, 9:30am-5:30pm
(Closed Mondays)
FINANCING AVAILABLE
506 Main Street
Winchester 774-2636
Highway 43
Finch 984-2051

Villeneuve raises concerns over health card fraud

TORONTO—Recently, MPP Noble Villeneuve has been trying to raise the awareness of the public over the abuse of Ontario Health Cards and Workers Compensation

"After my PC caucus colleagues raised a number of concerns in the Legislature over possible wide-scale misuse of health cards and the workers compensation all to government denials, it now looks as if our concerns may be validated," Villeneuve said in a new release.

He drew attention to the fraudulent use of over one million health cards, according to various sources.

"While the NDP claim that fraud only accounts for a 'few' tens of millions of dollars, the actual cost may be closer to a billion," he said.

Villeneuve suggested the misuse may be one reason why existing cards may be scrapped, and replaced with a new photo-ID health card.

"We also have WCB officials estimating that WCB fraud may be accounting for up to 20 per cent of payments, or over $500 million annually. (The Board admits to $150 million in fraud.)"

"Published stories in the Financial Post refer to organized crime involvement. This fraud hurts all taxpayers as well as the employers paying WCB premiums," Villeneuve stated.

"The WCB ran a deficit of $350 million last year, which means that elimination of fraud could put that organization, with its huge unfunded liability, on a much stronger footing," he added.

Villeneuve blamed NDP legislation for damage to the Ontario economy, in a 4.4 per cent increase in business bankruptcy for the first half of 1993, reported by the federal Department of Consumer and Corporate Affairs.

"In every other province, business bankruptcies fell for the same period, led by New Brunswick and Alberta. This is more proof that Ontario has been heading in the wrong direction. Unemployment also increased last month in Ontario and Quebec, the two jurisdictions with the biggest tax hikes."

He also referred to a Conference Board of Canada report that downgraded expected growth in the Canadian economy this year because of high tax increases in Ontario and Quebec.

"The Toronto-Dominion Bank has now issued an almost identical economic prediction for 1993. It's no surprise that the reason for the TD's predicted growth of 2.7 per cent in 1993 is that the 1993 income tax increases will decrease consumer spending for the remainder of the year. There is very little consumer confidence in Ontario," Villeneuve said.

"The only two things that will contribute to growth this year are growing exports and improving business confidence, two factors to which the Ontario government has not made a single contribution," he added.

Honoring our heritage

Explore Loyalist history at UCV

MORRISBURG—The Loyalists helped shape what is now Canada.

They left their marks on the landscape, on the institutions and system of government and on the future direction of the country.

Two hundred years ago the American Revolution sparked a conflict between the colonies in the Americas and Britain, which resulted in the emergence of two distinct nations—the United States and what would eventually become Canada.

The Revolution also caused civil war within the Thirteen Colonies. Everyone was forced to choose whether to accept the new republican constitution or to remain loyal to the British system of government and to the King.

With the establishment of American independence, the Loyalists were forced to leave their lands and to resettle primarily in Nova Scotia and Upper Canada on the north shore of the St. Lawrence River.

From **August 18 to October 31,** Upper Canada Village will pay tribute to "The Loyalists" who have made such an impact on the history of our region.

During this exhibit visitors will have the opportunity to explore the homes of the Loyalist families who settled in the counties of Stormont, Dundas and Glengarry. The Village's Robertson House, Louck's Farmhouse, Crysler Hall, Willard's Hotel and the Ross House represent a diverse cross section of class and of usage.

There are numerous upcoming events and exhibits that will occur during the "Loyalist" exhibit. Stop in and see;

Original Quilts in Crysler Hall from August 23 to October 31

Art Show and Sale September 10 to 19

Fall Fair Days September 17 to 19

Quilting Weekend September 25 and 26

Harvest Days October 4 to 11

Please call the Parks of the St. Lawrence at 543-3704 fir more information on "The Loyalists" exhibit or upcoming events. Upper Canada Village is 11 km east of Morrisburg off Highway #2.

Grant helps Seniors

NORTH YORK—The Older Adults' Centres Association of Ontario will receive a $75,000 operational grant to further develop and promote Senior Games at the district level throughout the province.

Ontario Minister of Culture, Tourism, and Recreation, Anne Swarbrick, announced the grant Friday, August 6.

The funds will be used by the Ontario Senior Games Office, in conjunction with the Older Adult Centres Association of Ontario.

"The Senior Games are important because of their obvious benefits to older adults," Swarbrick said. "The Games provide more than an opportunity to compete and make friends, there's no question they also improve health and fitness."

More than 25,000 people aged 55 and older from 38 districts compete for the opportunity to participate in the provincial championships, also known as Actifest.

At the Ontario Senior Games office in Toronto, communications representative, Sangita Kamble said that most of the grant money will affect each of the districts indirectly.

"The grant will help us here at the head office perform our jobs better", she said. "If a district needs help running their games, we will be able to send people there to help them do that. The grant will also help us with promotion and operational costs."

It will also help to subsidize costs for each district.

Seniors who will be competing at the provincial level will still have to pay their portion of the tab, around $65 each, but the rest of the tab, for example, meals, accommodations and such, will be subsidized by the grant.

More than 1,500 competitors take part in each Actifest, held every two years. They compete in a wide range of activities such as tennis, swimming, distance walking and bowling.

Actifest '94 will be held in Sudbury.

STRADER'S SALES & SERVICE
"THE RIGHT CARS AT THE RIGHT PRICE"
CONTACT DAVID CASSELL OR GARY STRADER
HWY. 2, MORRISBURG 543-3312

D's COLLISION CENTER
PROPRIETOR: DENNIS CARKNER
FREE PICK-UP & DELIVERY
Unibody Repair Equipment • European Paint Finish
Bus: (613) 774-2733
Res: (613) 448-2688
P.O. BOX 948, DAWLEY DRIVE
Just off Hwy. 31/43 By-Pass
WINCHESTER, ONT. K0C 2K0

Lakeshore Kitchens
ELEGANT HANDCRAFTED CABINETS IN OAK, MAPLE, CHERRY BY
CHARLES E. DROPPO
CABINET MAKER
KITCHEN & BATHROOM SPECIALIST
R.R. #1 MORRISBURG
ONTARIO K0C 1X0
Tel: 543-3533

ROBERT JORDAN CONSTRUCTION

• Custom Homes
• Renovations & Home Improvements
• Ontario New Home Warranty Program
• Accepted by Ontario Hydro Enermark Program
MORRISBURG, ONT. Tel: 543-3563
"QUALITY HOME BUILDERS"

Notman MOTOR SALES LTD.
JIM NOTMAN
Highway #2 West
Morrisburg, Ont.
K0C 1X0
(613) 543-4416
"any make, any model, any year"

Aikman Trailer Sales
USED CARS
NEW & USED TRAILERS
This Week's Specials!
1981 27' Holiday $7,500.00
1981 28' Prowler $6,800.00
1978 28' Terry $4,000.00
1988 Chev 4x4 with Cap & 2 year old Fisher Plow. One owner. Only 62,000 kms $12,800.00
1993 Cutlass Supreme S White, 24,000 kms $16,900.00
1990 Cutlass Siera 82,000 kms $8,800.00
Salesman - Todd Aikman
HWY. #2, MORRISBURG
543-2856
"Make Us Your Last Stop!"

HOME • OFFICE • VEHICLE

PERSONAL SECURITY ALARMS
AT PRICES ANYONE CAN AFFORD
For Information & Appointments Call
(613) 652-2148 – BARRY J. ELLIOTT

DAVID BROWN CONSTRUCTION LTD.
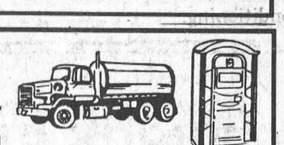
Portable Toilet Rentals
(Daily, Weekly, Monthly)
• Construction Sites - Special Events
• Customer Pick-up Discount
• Modern Polyethylene Units,
• Mobile Sanitation Trailers
• Wash Basins
Septic Tank Pumping
Residential • Commercial
Installation Repairs
AFTER HOURS EMERGENCY
930-9502
INGLESIDE • 537-2255 • CORNWALL • 938-2536

ÉCOLES CATHOLIQUES DES COMTÉS DE
S. D. & G.
COUNTY ROMAN CATHOLIC SCHOOLS
1104 EST. PRESCOTT STREET CORNWALL, ONTARIO K6H 1N6
1104 FIRST STREET EAST TEL (613) 933-1720
Fax: (613) 933-6127

La rentrée des classes - Back to School

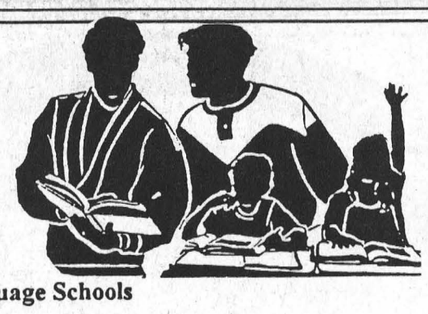

Écoles de langue française

Le premier jour de classe pour les élèves des écoles catholiques de langue française de Stormont, Dundas et Glengarry est le **mardi 7 septembre 1993** pour **TOUTE LA JOURNÉE.** Les écoles catholiques de langue française, un "PLUS" dans la vie de la communauté.

CORNWALL
Jean XXIII
610, avenue McConnell
933-6536

Marie-Tanguay
1500, boul. Ste-Croix
938-9337

Nativité
146, rue Chevrier
932-6858

Notre-Dame
420, Quinzième Rue ouest
932-1594

Saint-François-de-Sales
435, Deuxième Rue ouest
932-4965

Saint-Gabriel
1335, rue Reneal
933-0334

Saints-Martyrs Canadiens
721, Onzième Rue est
932-2887

Sainte-Croix
124, rue Anthony
933-4328

Sainte-Thérèse
1320, rue Lisieux
933-2378

École secondaire La Citadelle
510, avenue McConnell
933-0172

École communautaire
510, avenue McConnell
936-9203

CANTONS
Elda-Rouleau
rue Sandfield, Alexandria
525-1281

La Source
Moose Creek
538-2401

Laurier-Carrière
Glen Robertson
874-2022

Notre-Dame-du-St-Rosaire
Crysler
987-2034

Perpétuel-Secours
202, rue Principale, Alexandria
525-3043

Précieux-Sang
R.R. No 1, Cornwall
931-1075

Saint-Bernard
Maxville
527-2989

Saint-Joseph
rue Oak, Lancaster
347-3473

Sainte-Lucie
R.R. No 1, Long Sault
932-9493

Sainte-Marie
Green Valley
525-3660

Sainte-Thérèse
North Lancaster
347-2728

École secondaire régionale
Glengarry
212, rue Main nord
Alexandria
525-3315

École communautaire
102, rue Main nord
Alexandria
525-2847

English-language Schools

Tuesday, September 7, 1993 ALL DAY is the first day of school for all pupils attending English-language Catholic schools in Stormont, Dundas and Glengarry when we will continue to offer education with a difference in our community.

CORNWALL
Bishop Macdonell
300 Adolphus Street
933-6739

Immaculate Conception
600 McConnell Avenue
932-3455

Sacred Heart
1424 Aubin Avenue
933-3337

St. Anne's
607 Surgenor Street
933-4615

St. Columban's East
344 Adolphus Street
932-0611

St. Columban's West
323 Augustus Street
933-3113

St. John Bosco
137 Eighth Street West
932-7770

St. Paul's
822 Marlborough Street North
938-1368

St. Peter's
1811 Second Street East
933-1007

St. Joseph's Secondary
1500 Cumberland Street
932-0349 - 932-0534

TOWNSHIPS
The Alexander
46 St. Paul Street, Alexandria
525-2842

Iona Academy
R.R. No. 2, Williamstown
347-3518

Our Lady of Good Counsel
Dickinson Drive, Ingleside
537-2556

St. Andrew's
St. Andrews West
932-6592

St. Bernard's
Victoria Street, Finch
984-2942

St. Cecilia's
College Street, Iroquois
652-4520

St. George's
Bethune Street
Long Sault,
534-2502

St. Joseph's
33 Lochiel Street East
Alexandria
525-4274

St. Mary's
7 Main Street, Chesterville
448-2158

St. Mary's
Augusta Street, Morrisburg
543-2907

Alphonse Lafrance
Président de la SLF

Jacques Leduc
Président du Conseil
Chairperson of the Board

Roger Davidson
Directeur général
Director of Education

Charles Adams
Chairperson of the ELS

MORRISBURG FIGURE SKATING CLUB
invites you to
REGISTER FOR THE 1993/1994 SEASON
FRIDAY, AUGUST 27, 1993
from 7:00 p.m. to 9:00 p.m.
SATURDAY, AUGUST 28, 1993
from 12:00 p.m. to 3:00 p.m.
In the Morrisburg Arena Lobby

FEES
CanSkate Program---------- $ 90.
CanFigureskate Program--- $150.
Senior Program (No patch)- $115.
Senior Program (1 patch)--- $140.
Senior Program (2 patch)--- $165.
Senior Program (3 patch)--- $190.

PLEASE BRING BIRTH CERTIFICATE AND HEALTH CARD NUMBER

For further information please contact
Mrs. Mei Chung at 543-3145

MORRISBURG & DISTRICT
MINOR HOCKEY REGISTRATION
FRI., AUG. 27 – 7-9 P.M.
SAT., AUG. 28 – 12-3 P.M.
MORRISBURG ARENA LOBBY

FEES: PEANUT ____$100.
NOVICE ____$145.
ATOM ____$145.
PEEWEE ____$145.
BANTAM ____$165.
MIDGET ____$165.
GIRLS ____$145.

PLEASE BRING BIRTH CERTIFICATE AND HEALTH CARD NUMBER

PLEASE REGISTER OR CALL
PHIL DILLABOUGH, REGISTRAR
AT 543-3446 AFTER 4 P.M.

The 19th Hole

Ladies' Night

Pier 31 Gifts and Edie's House of Fashion were last week's sponsors for Ladies' Night where Barb Sheridan stroked a 41 to take the low gross of A flight.

Marie MacDonald had a 47 for the B flight honors, and Elsie Guindon fired a 48 for the C low gross award. In d flight, Bev Montgomery took the prize with a 51.

Cathy Wells was the hidden score winner with a 67 was Cathy Wells, while hidden hole winners were Donna Dillabough (low-three) on four, and Sue Pilon with the high on 12.

Men's Night

Al McNairn fired a 32 here last Thursday during Men's Night sponsored by Seaway Pharmacy. The low net in A went to Brian McNairn with a 30.5.

In B class, Ray Cinnamon fired a 36 low gross, and Mike Barclay was the net winner with a 27.5. In C flight, Glen Mattice was the low net winner with a 27 and Tim Cryderman had the low gross honors with a 41.

Alan Casselman was the non-handicap winner firing a 43, while closest to the pin winners were Bo Gale on 15 and Mike Barclay on 18.

Juniors

The Morrisburg Junior Valley League team will be traveling to Summer Heights Thursday to take part in the Valley League competition.

Coming Events

Cave Man Tournament..... August 29
Junior Golf Program final evening..... August 31
Club Championship..... September 4 & 5

Rack-'em-up Billiards Opens in Cornwall

CORNWALL — Billiards, the sport of kings, is alive and well in Cornwall, thanks to the efforts of a Morrisburg resident and his business partner.

Clayton Disotell of RR#1 Morrisburg and his business partner Gerry Kirkey of Cornwall are set to open their new business, Rack-em-up Billiards.

The business, located in the Heritage plaza at the corner of Pitt St. and Tollgate Rd., has all the comforts necessary for a relaxing game of billiards.

It is outfitted with nine Canadian-made Black Crown tables, carpeted floor, soft music, color television and air conditioning.

"I grew up playing pool at Matt Summer's pool room in Williamsburg," said Disotell.

"Pool has came a long way since those days as 30 to 35 per cent of players in North America are female. It's no longer played in dingy, smoke-filled rooms as our billiard room shows," he said.

Opening weekend is set for September 4 and 5, with opening time set for 10 am. Pool will be half-price for these two days (a one hour time limit will be imposed if the number of players warrant it).

All proceeds, from both confections and pool, are being donated to the Big Brother and Big Sisters organization of Cornwall.



Jack Newsom takes Net honors

Tony Cummins strokes par to win Open

MORRISBURG—Just under 80 golfers took part in the Men's Open Golf Tournament Saturday, hosted by the Morrisburg Golf Club.

It was Morrisburg's own Tony Cummins who picked up the low gross hardware for the day with his 71 on rounds of 35 and 36.

Another Morrisburg golfer picked up the low net for the day. Jack Newsom turned in rounds of 38 and 35 with a pair of birdies on the back (10-16) for a 73 gross and a 60 net score.

The low gross of A flight was recorded by Larry Harper of the Cedar Glen Golf Club with a 74 on rounds of 39 and 35.

Another Williamsburg golfer, Al McNairn took the low net of A flight firing a 76 for a net score of 67. McNairn turned in rounds of 40 and 36.

Second place went to Garth Baker of Upper Canada with rounds of 40 and 35 for a 75 low gross, while Ralph Duvall of Morrisburg took second low net carding a 70.

Brian McNairn of Morrisburg was third in A flight with a low gross score of 76 on a pair of 38s, while Randy Casselman, also of Morrisburg, was the third low net winner with a 70.

Mark MacDonald of Cornwall and Don McMillan of Williamsburg were fourth place finishers with a 77 gross and a 70 net respectively.

In B flight, Jeff Cassell of Morrisburg took the low gross honors with a pair of 39s for a 78. The low net of the flight went to John Summers of Morrisburg who fired a 39 on the front with birdies on one and seven, and added a 45 on the back for an 84 gross, and a 65 net score.

Second place finishers were two other Morrisburg golfers. Walt Mutchler had the low gross with an 81 (40-41), while Mitch Cassell combined a 42 and 39 for an 81 gross, and a 65 net score.

Lee Beaupre placed third with a gross score of 82 on a pair of rounds totalling 41, and Lloyd Wells was the low net winner with a 65 after shooting an 84.

In fourth place for B flight were Syd Bird with an 82 (41-41), and Gary Breyer with a 67 low net.

In C class, the low gross winner was Bob Barclay who fired rounds of 45 and 40 for an 85 score. He birdied number five.

The low net winner was Adrian Tindal with a 65.

Second place went to Steve Casselman who turned in a pair of 45s for a 90 gross, while Mark St. Pierre had the low net honors with a 66.

Lyle MaHice took third low gross honors with a 93 on rounds of 45 and 48, while Bob MacInnes was the low net third place finisher with a 67.

Fourth place honors went to Les Craig with a 95 (48-47) and Fred Langlotz with a 69.

Closest to the pin winners were Mitch Cassell on number two, Larry Harper on nine, and Mike Laurin on 15.



Top winners at the Morrisburg Open

Tony Cummings (left) and Jack Newsom were the top winners at the Morrisburg Open, Satuday. Cummings fired a 71 to win low gross of the day, and Newsom took low net with a 69.

Among the Cedars

Men's Night

Bud Craik fired a 52 on backholes and took the low gross in D class at Men's Night last Thursday at the Cedar Glen Golf Course. Bob Lyon fired a 57 for second place, while Mike Erickson was the low net winner with a 35.

Jeff Byvelds was the long driver while closest to the pin went to Dave Levere.

In A class, Rick Barkley was the low man in the flight with a 36 and Larry Harper took the low net with a 34. Second place went to Ed Ryan with a 37 low gross, and Gary Hart with a 34 net.

In a playback, Gary Burns claimed the low gross in B flight with a 36, and David Levere had the low net with a 30.5. In B flight, Gary Jarvis was the second low gross shooter with a 39, while Hans Hutten had a 32 for second low net.

C flight winners were Hugh Blaine with a 40 gross, and Graham Little with a 28.5 net. Second place went to Bill Collins with a 43 low gross and Wally Jennings with a 30 on backholes for second low net

Mixed Two Ball

One-hundred and eight golfers took part in the Mixed Two Ball tournament Sunday.

Bob and Heather Vanasse were the low gross winners of the day with a 46 decided on backholes. Second place went to Peter and Elke Brown with a 46 (BH), while third place went to Larry Faulkner and Lynn Antille with a 47 on backholes.

Hidden score winners with a 57 were Hub and Barb Wells and Jim and Lynn Cummings with a 62. Hidden hole winners were Gerald and Shirley Belanger with a low score four on number seven, and Jeanne and George Perry with the high on two.

Draw winners were Glenn and Rosemary Nevin and Ted and Lois Girourard and Jim and Joan Wiberley.

Ladies' Night

Last Wednesday during Ladies' Night, Donna Williams was the low gross winner of B class with a 42. Lisa NcNairn was the low net golfer with a 27.5.

In C class, Ruth Alguire was the low gross winner with a 51 in retrogression and Pat Monast was the low net winner with a 30.

Low gross honors in D class went to Susan Lacombe with a 54 and Gail Van Noy with the net honors carding a 31.5.

In A class it was Pat Reany as the low lady shooting a 42, while Berneice Whitteker was the low net golfer with a 31.

The longest drive was shot by Glenna MacIntosh, while Edith Cameron recorded low putts with 13.

Hidden hole high winner was Jean Perry on seven, while Mabel Ogden was the hidden net score winner with a 32.

Coming Events

Tee off times are still available for the Cedar Glen Men's Open slated for September 6. Call the course at 535-2323 for details. Play is limited to the first 120 golfers. Last year, 138 took part, so book early.





Brinston ball players enjoy wrap up

Brinston's Little League teams finished their season last Tuesday evening with a barbecue at the Brinston park. Pictured are all the teams in the league except the Minor Major Bs who were featured in The Leader a few weeks ago after winning their season. Pictured clockwise from the top left are (front) Jeremy Lewis, Maryann Markell, Brad Fulton (back) Coach Henry Lewis, Jeremy Bailey, Ben Lewis, Mark Wood, Missing: Robert Montroy, Duane Vandermeulen, Jeff Vandermeulen and Peter Oosterhof. The next photo is of the 9 and 10-year-olds: Team 1: they are Troy White, Mark Fawcett, Annabelle Markell, Amber Devries, Matthew Baker (back) Tyler Strader, Robert Scott, Jason Cole, Lindsay Smith, Gordon Martell and Coach Barb Scott. Missing was Andy Link. Next are Kaitlan Douma, Dana Strader, Lindsay Bergsma, Erynn Henry, Gina Roberts (back) Sean Elliott, Kurtis Devries, Lucas Stewart, Joshua Henry, Wesley Elliott, Shawn Shaver, Coach Rita Bersgma, Missing: Cameron Keekes and Matlock Guse. The Majors were Randy Tibben, Amy Markell, Zack Luimes, Katherine Adams, Matthew Emmerson (back) Charles Winter, Glen Mellan, Philip Pollack, Jamie Hitsman, Brian Scott, James Gilmour, Coaches Anne Bylsma, Rodney Bylsma and Debbie Gilmour. Missing was Clinton Bylsma. The seven- and eight-year-olds were Jame Roberts, Jackie Vandermeulen, Derek Baldwin, Curtis Whitteker, Scott Workman (back) Nathan Devries, Trevor Bradford, Elizabeth Winters, Travis Baldwin, Shawn Workman, Dan Adams, Coaches Greg Workman, Keith Baldwin, Gerry Whitteker. Missing were Jim Robinson and Daryl Locke. ***Allison photos***





Behind the Sports' Desk

Talking with Don Smithson Monday, he says the ice will be going in the arena within the next few weeks. Hopefully by mid September, if the temperature co-operates, the arena should be ready for action. Of course, Don is treading lightly as of yet. If the temperature drops to around 50 or 55 °F at night, then he says he'll be in great shape, but if it stays around 60° then it takes that much longer for the floor to cool down enough to have the ice stay frozen. Mechanically, things are looking good, but everything will be checked out soon. The refrigeration unit will be turned on September 2 and after a week of cooling, the ice surface will be ready to go in. "We'll be about two weeks earlier than last year," says Don. As for the heating system, nothing will be done about it this year, as far as Don knows. Lets hope the temperature stays hovering around that 50° mark.

•

Darts anyone? Are you all prepared for the upcoming dart season? This year, a new league is in the works for the ladies of the area. At Riverside Heights Recreation Hall, Cecil and Sharon Lewis are looking to start a new league strictly for the ladies of the area. You must enter as a team of four and look after your own spare. Cecil says there are a lot of women interested in playing in the league, and interested people are asked to call either Cecil or Sharon at 543-3434 for more information and to register. A specific day of the week hasn't been decided upon, but the men's league will still be on Tuesdays, and the mixed on Wednesday. In Morrisburg, as far as Lynden Casselman, the president of the league, knows Tuesday nights are still on for the Legion dart league. By the way, if you are interested in obtaining any Red Dragon dart supplies, call me: 652-4080. I get them direct from England(Allow three weeks for delivery.)

•

The calendar draw winner for the Morrisburg and District Minor Hockey Association was Danny Kearns of St. Catherines. He picked up $50 for his lucky ticket. Next week, the draw will be for $100.

•

The Senior boys will be wrapping up with a tournament here Saturday and Sunday in the South Dundas Little League. Action will take place between Williamsburg, Iroquois, Osnabruck Centre and the hosting Morrisburg boys. In other South Dundas Little League playdowns, the Cornwall Big League prevailed as the District champions with a four-game sweep here last weekend. They won over Prescott in the final game. South Dundas and Smiths Falls rounded out the top four in the league. (The only four in the league). The Junior All Stars are still going with Iroquois upsetting Williamsburg Monday night 13-12. Game two of that three of five series goes Thursday in Williamsburg at 6:30, and tame three will be in Williamsburg on Monday, August 30.

•

Other ball wrap-ups taking place this week and into the weekend will be all the blooperball leagues. Williamsburg's Cecil's Outlaws will be playing Parker's Pros, Winchester Cheese or the Blasters Thursday. If the Outlaws lose, another game will be played Thursday night. In Morrisburg, a playoff tournament will be played Sunday. Final standings has the Good Sports at the top with 21 points after a loss to the Young Guns two weeks ago. Last week they defeated Castleman's 16-6. The Awesome Squad upset the Young Guns 13-10 and ended with 16 points, while Castleman's and the Young Guns took fourth and fifth with nine and six points respectively.

•

In the annual family blooperball tournament at Riverside over four days last week, the Van Moorsels were upset by Roger Markell's team 4-2 in the A division finals. Ernie Beckstead's team defeated Mike Osborne's squad 14-5 for the B division title, and Doug Thorpe won over Donald DeJong 6-5 for the C title. On the B side in the C division, Ron Bradfords team bowed out to Darren Tyo's team 20-12. Cecil tells me that June Hutt and Marie Tyo had a large time in the field with their fishing net. Thanks is extended to the umpires, the clean-up crew, scorekeeper and all the teams for participating in the family tournament from the South Williamsburg Recreation Committee.

Smiths Falls wins Valley League play

SMITHS FALLS—On their home turf, the Smiths Falls Ladies Valley League Team upset all other competitors to take the title here Saturday.

They also collected four of the eight individuals trophies

Smths Falls combined for a team total of 1,342, 27 strokes ahead of second place Summer Heights who ended with 1,369 points.

Third place went to Prescott with 1,439, while Cedar Glen was fourth with 1,440.

Morrisburg's entry combined for 1,457 and fifth place, while Glengarry and Iroquois placed fifth and sixth respectively with scores of 1,482 and 1,489.

Morrisburg's Barb Sheridan had an great day on the course, firing an 86, just one stroke off the pace for the low gross honors of A flight.

Elaine Harward and Nora Markell made up the other two A flight golfers turning in scores of 104 and 102 respectively.

In B flight, Debbie Mabo carded a 100, while Donna Dillabough fired a 110 and Dot MacDonald finished with a 113.

C flight participants from Morrisburg were Linda Barclay with a 109, Vanessa Guindon with a 118 and Kathy Gurnhill with a 125.

Elsie Guindon fired a 118 in D flight, and Charlene Baker carded 130. Alice Mcnairn stroked a 136.

The spare for the team, Linda VanAllen fired a 113, while senior member, Carol Davies ended with a 106.

In the individual awards category, Nicole Vincent of Glengarry stroked an 85 for the low gross in A flight, and Cedar Glen's Branda Waddell carded 69 for the low net prize.

In B flight, Nicki Landriault fired a 93 low gross. She is from Summer Heights. The low net of the class went to Betty Kean of Smiths Falls with a 70 in retrogression.

C flight low gross winner was Faye O'Neil of Smiths Falls with a 96, and Cathy Ribiere of Summer Heights had had a 69 for the low net.

Glengarry's Elainne Benoit fired a 108 for the low gross of D flight, and Sharon Hogan of Smiths Falls won the net of the flight with a 75.

The senior winner was Kitty Workman of Prewcott with a low gross score of 93, and Anita Kerfoot fired a 93 in the spare position. She is also from Smiths Falls.

Williamsburg up 2-1 in fastball final

RIVERSIDE HTS.—In a best of seven final series, the Pigeon Island As came back from a two-game deficit to trail by just one game in the Industrial Fastball countdown.

Williamsburg took an early 2-0 game lead with a pair of one-run ball games early last week.

After upsetting Iroquois in the semi-finals contest 5-1, Williamsburg's Steve Plummer and Lyle Schell are continuing the heat from the mound.

In Monday night's action, Williamsburg failed to get a run on Wes Baker, and only connected for two hits all night.

Al McNairn doubled in the second but was left at third, and in the fifth, Duane Hummell singled.

Baker went the distance striking out six in the two-hitter.

The As started their attack in the second inning when Matt Bilmer got aboard with a single tap of Lyle Schell.

He then stole second and was brought in to score by Derek Whitteker's at-bat.

In the fourth, Bilmer singled again, and this time it was Jamie Smith who brought him home with a two-run dinger.

In the fifth, Peter Brunt doubled and a wild pitch put him on third base. Jeff Veltkamp took the RBI credit with a double.

In game two last Wednesday, Williamsburg's Larry Cooper singled in the only run in the game that came in the fifth inning when Joe Hummell crossed the plate.

Steve Plummer pitched the one-hit win for Williamsburg and struck out 11.

Wes Baker suffered the loss.

A 3-2 Williamsburg win opened up this series last Monday as the winning run came in the final inning as Todd Casselman brought in Mitch Hutt who got on board after an error to Baker.

Schell helped his own cause with a solo blast in the fourth inning to start the rally. Al McNairn scored on his heels from a single shot.

In the fifth, Pigeon Island tied the score with Barry Casselman and Troy Stoddard scoring.

Jamie Smith and Derek Whitteker took the RBI credits.

Game four goes tonight (Wednesday), and game five will be played next Monday.

Bird watching, feeding fun at sanctuary

MORRISBURG—Bird watching and bird feeding has become a popular hobby as more and more people become interested in nature.

But, like humans, birds have their preference when it comes to food and shelter.

The Upper Canada Migratory Bird Sanctuary will be conducting an educational program, entitled "Feeding Birds in Winter," on Wednesday, September 1, 1993. The program will begin at 6:30 pm with a video presentation and talk by members of the Sanctuary's staff at the Visitor Interpretive Centre.

Visitors will learn about different winter birds, such as blue jays, cardinals and finches, what foods are appropriate for each bird and what types of feeders each are more comfortable with.

There will also be a discussion on the potential problems associated with feeding winter birds, as well as solutions to these problems. The program may change if a guest speaker is located.

The evening will wrap up with a bonfire and marshmallow roast with a demonstration on how to construct a bird feeder (supplies will be provided).

The Sanctuary's regular fall feeding program will run from September 15 to October 29.

Admission to "Feeding Birds in Winter" is $2.25 per adult, with children under five being admitted free of charge. Please call the Upper Canada Migratory Bird Sanctuary at (613) 537-2024 for additional information.

The Sanctuary is located off Highway 2, 14 km east of Morrisburg, Exit 770 off Highway 401.

Letters to the Editor

Editor, The Morrisburg Leader,
Morrisburg, Ontario

Dear Editor — On behalf of all the Little League Baseball players, their moms and dads, I would like to thank the people of Morrisburg for hosting an excellent baseball tournament.

The boys and their families enjoyed your beautiful town on the Seaway and all its wonderful people. The tournament was very well organized, the park was beautiful and the Stoney Creek boys felt their billets were tops. Our son Owen, had the time of his life, staying with Jim and Connie Adlington and their sons David and Andrew. Their kindness and hospitality made our son's week an A++.

Thanks Morrisburg for creating wonderful lifelong memories and friendships!

Sincerely,
VAL ASHTON,
Stoney Creek

SD&G NEWS UPDATE '93
Actualités '93 dans SD&G

ÉCOLE T.R. LEGER SCHOOL
ALTERNATIVE STUDIES
ÉTUDES ALTERNATIVES
119 FOURTH STREET EAST
CORNWALL, ONT. K6H 6S5

T.R. LEGER SCHOOL
MORRISBURG CAMPUS
COMPUTER COURSES

1. Introduction to Computers
Evening: Mon./Wed. Sept. 13 - Oct. 6 – This course is designed for those with no previous computer experience. This course provides a basic introduction to computer technology, MS-DOS, word processing, and spreadsheets. Purchasing a computer, possible applications, making software decisions, and shareware are also covered. (20 hours)

2. Keyboarding on the Computer
Evening: Tues/Thurs. Sept. 14 - Oct. 7 – Learn correct keyboarding skills! Here is an excellent way for the beginner – those with little or no typing skills – to become familiar with the computer keyboard and to learn touch typing. This course will provide the preparation necessary to obtain maximum benefit from a future WordPerfect 1 or any other computer course. (20 hours)

3. WordPerfect 5.1 Introductory
Evening: Mon./Wed. Oct. 13 - Nov. 8 – Learn how to prepare all forms of letters, reports and manuscripts, set margins and tabs, search, block and edit text, use spell check, thesaurus and help utility. You will work at your own rate on practical exercises. (20 hours)

4. WordPerfect 5.1 Intermediate
Evening: Mon./Wed. Nov. 15 - Dec. 8 – Review Intro to WordPerfect skills. Learn merging and sorting, how to work with columns and tables, and how to enhance text. Begin graphics and macros. Work on practical application exercises. (20 hours)

5. Lotus 1-2-3 Introductory
Evening: Tues/Thurs. Oct. 12 - Nov. 4 – Create and work with many business oriented spreadsheets. Learn how to enter labels, values, and formulas in the spreadsheets, save and retrieve, erase images, use the mathematical functions, insert and delete rows or columns, widen or narrow columns. Learn many practical applications. (20 hours)

6. DOS Level I
Evening: Tues./Thurs. Nov. 16 - Dec. 9 – Learn DOS commands, hard disk management, directories, batch files, file erasures and viruses. (20 hours)

COURSE FEES
20 Hours $75.00 + GST | 10 Hours $50.00 + GST | 5 Hours $25.00 + GST

7. Quattro Pro
Fridays: Oct. 22 - Dec. 10 – Work with business oriented spreadsheets. Learn how to enter labels, values, and formulas in the spreadsheets, save and retrieve, erase ranges, use the mathematical functions, insert and delete rows or columns, widen or narrow columns. Learn special features of Quattro Pro programme. (20 hours)

8. Bedford Accounting (with GST upgrade)
Fridays: Oct. 22 - Dec. 10 – Learn how to operate all seven modules. Learn the use of general ledger, accounts payable, accounts receivable, payroll, job costing, inventory and system set-up. A previous knowledge of basic accounting principles is a must! (20 hours)

9. dBase IV - Level I
Time - To Be Announced – A powerful program for organizing large volumes of information into an electronic file management system. This course will cover creation and structure of a database: fields, printing, saving and modifying and displaying a database, and the generation of simple report formats.

10. New Print Shop
Time – To Be Announced – An easy to use desktop publishing type program for the home or small business. Learn how to create signs, letterheads, greeting cards, banners and other useful materials.

11. Viruses
Saturday - Oct. 2 – Discovering, spreading, damage caused by, and destroying of viruses. See simulated viruses and their effects. Learn to use the latest in virus protection software and take a copy home with you. Learn how to update virus protection as new strains are discovered. (5 hours)

12. Desktop Publishing Level I
Saturdays: Oct. 23 & 30 – Learn the basics of desktop publishing using the "Publish-It" program. Create reports, newsletters, flyers and brochures. (10 hours)

13. Desktop Publishing Level II
Saturdays: Nov. 20 & 27 – Give your projects a professional look. Learn the tools, tricks and terms of the trade. (10 hours)

14. Quicken Accounting
Saturdays: Nov. 6 & 13 – A simple, small business accounting program. Learn about Quicken features: set up a chart of accounts, GST, budgeting, account balancing and reconcilliation. (10 hours)

T.R. LEGER SCHOOL, MORRISBURG CAMPUS
543-2375 or 543-3242
Enroll now, we can choose the program for you!

Chairman of the Board Brock Abraham, Président du conseil
Chairman of FLS Daniel Morin, Le president de la SLF
SEEKING EXCELLENCE THROUGH EDUCATION
L'EDUCATION, LA VOIE DE L'EXCELLENCE
Director of Education James W. Dilamarter, Le directeur de l'éducation

SD&G NEWS UPDATE '93
Actualités '93 dans SD&G

ÉCOLE T.R. LEGER SCHOOL
ALTERNATIVE STUDIES
ÉTUDES ALTERNATIVES
119 FOURTH STREET EAST
CORNWALL, ONT. K6H 6S5

T.R. LEGER SCHOOL
MORRISBURG CAMPUS
The Alternative School is Offering Access to Education for all adults
Earn credits towards completion of an Ontario Secondary School Diploma –
Choose from Credit Course Programs in:
BUSINESS SKILLS
Secondary School credit courses are offered in:
Keyboarding Integrated Office Systems Business English
Business Math Accounting Co-operative Education

BUSINESS OFFICE TECHNOLOGY COURSE
Introductory and Advanced Levels
Sept. 20 to Dec. 2, 1993
This day program includes computer skills in Keyboarding, Lotus 1-2-3, Word Perfect 5.1, dBase IV, and DOS
Study your choice of a second academic credit
Possible Co-op placements arranged with the Advanced Level.

ACADEMIC PROGRAM
Secondary school credit courses are offered in:
Subject areas of English, Math, History, Geography, Family Studies, Science, French, and Society-Challenge and Change
The above programs are offered 1) full time 2) part time 3) home study

GROUP INSTRUCTION IN
Personal Life Management – Parenting, Nutrition, Aging, Law, Resource Management, Well-being, or Entrepreneurship.

Choose from Non-Credit Course Programs in:
ADULT BASIC EDUCATION
Learn or improve your reading, writing, and math skills.
ENGLISH AS A SECOND LANGUAGE (if numbers warrant)
A program designed to teach English reading, writing, and conversation skills to persons who want to learn English as a second language.
VOCATIONAL LITERACY-NUMERACY
A literacy-numeracy program for developmentally challenged adults.
CONVERSATIONAL FRENCH (if numbers warrant)
An introductory course in conversation, reading, and writing of the French language. $65. No GST. Course begins mid-September. Second level follows.

CALL TODAY AND MAKE YOUR APPOINTMENT AT:
T.R. LEGER SCHOOL, MORRISBURG CAMPUS
543-2375 or 543-3242
Enroll now, we can choose the program for you!

Chairman of the Board Brock Abraham, Président du conseil
Chairman of FLS Daniel Morin, Le president de la SLF
SEEKING EXCELLENCE THROUGH EDUCATION
L'EDUCATION, LA VOIE DE L'EXCELLENCE
Director of Education James W. Dilamarter, Le directeur de l'éducation

Danny O'Brien seals DIRT title

CORNWALL—Danny O'Brien virtually locked up the cornwall Motor Speedway Modified track title by posting his fourth feature victory of the season here Sunday.

With two points races remaining, the 25-year-old Kingston native sports a whopping 91-point advantage on Laurent Ladouceur of Alexandria who was well off his usual pace in 13th spot in the 30-lap event.

Twenty-five small blocks checked into the Cornwall pits for Tim Horton Donuts Fan Appreciation Night with heat checkers waved for Sandy Roberts of Massena, Brian Herne of Hogansburg and Mike Bruno of Fair Haven. Stephane Lafrance of Brockville hopped inside Bill Tedford's ride to win a consi and lead a trio of last-chance qualifiers into the feature.

Roberts started on the pole and smoothly set the pace for the first 15 laps before Rockin' Randy Conners of Hogansburg rolled on past for the lead.

Conners and Cornwall's Pierre Bissonnette swapped the frontrunner's position during some doorhandle to doorhandle action that followed the fourth and fifth restarts of the race. But when yellow flew a sixth time with 26 laps in the books, Bissonnette had to contend with O'Brien, who had picked his way through an uncharacteristically rough, tumble and fender-bashing field, to sit second after starting 20th.

O'Brien, employing some patented high-side flying techniques, battled past Bissonnette for the lead and turned back "Pistol Pete" on a lap-28 restart too for his fourth feature win. Nobody else has more than two at Cornwall this summer in the Modified division.

Bissonnette was the runnerup followed by Danny's older brother Pat, Dave Heaslip of Smiths Falls and Cornwall's Marcel Lafrance.

Bill Cook of Hogansburg, Leon Gonyo of Chazy, Bill Mullin of Iroquois, Mike Bruno of Fair Haven and Stephane Lafrance rounded out the top ten finishers.

Clement Therrien of Victoriaville recorded a Sportsman feature win in his first visit to Cornwall. The defending Drummondville Quebec track champion outclassed a field of 15 entries over 15 laps to finish ahead of hometown racer Rick Bonin with Lou Bombardier of Plattsburg third.

Dave Bissonnette of Dunvegan captured his second win of the season in the semi-pro division by winning for the second time in six weeks in the Duke Stock division.

The final regular Sunday night of racing takes place at Cornwall on August 29. Action includes a 30-lap feature for the modified machines that begins at 7 p.m.

Radio deal met with Ace, CFLG

CORNWALL — Cornwall's new A.H.L. franchise has played another Ace into its' lineup by reaching an agreement to have CFLG, 104.5 FM-Stereo, broadcast the entire 80-game regular season.

"This is great news for the Aces and all hockey fans in the Seaway Valley," said Ron Chenier, Vice-President of Marketing.

"The CFLG stereo signal is heard clearly across a vast geographical area that encompasses large parts of northern New York state, western Quebec and eastern Ontario."

"We're generating a great deal of interest among fans in these outlying areas and we're very excited that they will be able to follow us live on a regular basis," added Chenier.

The agreement with CFLG, one of the two radio stations owned by Tri-Co Broadcasting, continues a longstanding tradition of hockey broadcasting for the company.

"Hockey fans in Cornwall and area have been tuning into us since the 1950's for all the action, first at the senior level, then junior and now the professional level," noted Keith Clingen, Vice-President and General Manager of Tri-Co Broadcasting.

"We were there,of course, for Cornwall's Memorial Cup Championships in Ottawa, Regina and Windsor and we really hope we can help Cornwall and the Aces celebrate a Calder Cup title."

Cligen said there are plans for a complete Cornwall Aces broadcast package that include state-of-the-art electronic equipment, pre-game, post-game and Coach's corner shows along with an in-studio "A.H.L. Control" Centre.

"We've purchased a new, portable stereo mixer for home games and will rework our wiring at the Civic complex to provide a stereo sound that will make you think you are right at the game when you can't be there," said Clingen.

"Fans at the game will want to make sure they have their Walkmans with them for all the intermissions, interviews, out-of-town scores and other 'inside information' that will make their entertainment adventure at the Civic Complex that much more enjoyable."

Broadcast plans also call for an experienced, sports-oriented announcer to operate the game from CFLG's Water St. studio, providing listener with up-to-the-minute scores from around the A.H.L., N.H.L. and O.H.L. through Tri-Co Broadcasting's satellite link to Canadian Press/Broadcast News sports in Toronto.

CFLG News and Sports Director Fred Pletsch will handle the play-by-play duties for the Cornwall Aces.

"Having the chance to do play-by-play again, especially at the A.H.L. level, is a tremendous opportunity that I'm really looking forward to," stated the 34-year-old Ryerson broadcasting graduate who handled mike duties for nine seasons with the Cornwall Royals starting in 1983.

"The parent Quebec Nordiques, true to their word, have surrounded the Aces with some quality hockey people such as Sherry Bassin, Jacques Martin and, most recently, Bob Hartley. I think the first season of pro hockey in Cornwall is going to be a very exciting and successful one on the ice," said Pletsch.

"Live, from the Civic Complex," Cornwall Aces Hockey on CFLG-FM begins on Friday, October 8th will the historic season opener against Hershey Bears.

"Our corporate support has been tremendous due to our flexibility in developing packages to accommodate national and local business alike," said Chenier.

"Our agreement with CFLG is a virtual win-win partnership and we certainly look forward to a great season together," he added.

Scene from the green

On the green at the Iroquois Lawn Bowling Club, the team of Myrtle Reynolds, Jean Marsden and Jan Davis won the ladies triples tournament at Perth on the 10th of August.

On the 18th, Iroquois hosted mixed pairs in the form of a double draw.

The Chieftain trophy went to Eric Reid and Marie Simpson of Prescott.

The ladies were back on the 21st to play for the Jean Wadds Rose Bowl.

For the third consecutive year, the trophy was won by Lois Roberts and Jan Davis.

On Sunday, August 28th, Myrtle Reynolds, Clare Reynolds, and Dick Gamble won the one game high.

Cigarette bust

MATILDA TWP.—Last Wednesday, August 18, Morrisburg O.P.P. constable Tony Kerr stopped a van traveling west on Highway 401 in Matilda Township at 10:11 p.m.

Upon investigation, Kerr discovered a large quantity of illegal cigarettes inside.

The R.C.M.P. were then contacted to conduct a thorough investigation.

Xuan Tarn of Toronto was arrested for having 20 cases of contraband cigarettes with an estimated value of $47,250. Also seized was the 1987 Ford van Tarn was driving.

Tarn will appear in Morrisburg Provincial Court Tuesday, September 28.

Help Wanted

PART-TIME RETAIL CLERKS & SALES CLERKS FOR LOCAL RETAIL OUTLET

Please send resumes to:

P.O. Box 891-LL
Morrisburg Ontario KOC 1X0

Help Wanted

Odonto Corporation Limited

A Johnson & Johnson Company

Requires several part-time entry level production workers. These positions are expected to last for two months. Applicants must have a minimum of Grade 12 education amd be available to work shifts.

Submit applications to:

Odonto Corporation Limited
10 Allison Ave. P.O. Box 1277
MORRISBURG, Ontario K0C 1X0

Happy Birthday Mom
August 25



Bernie Still Can Jive At "65"
Love – Ferguson Family

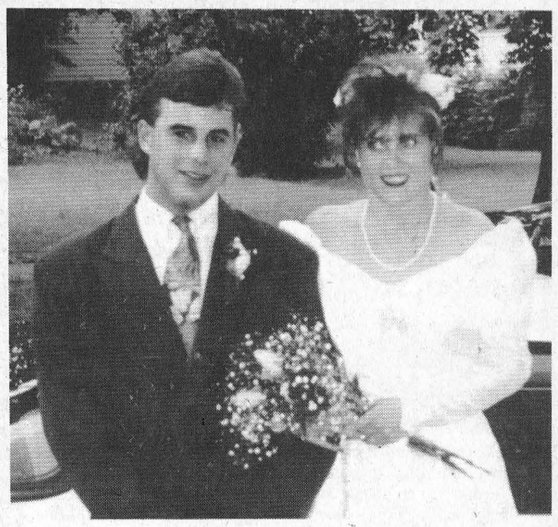

Wedding Announcement

Leisa, daughter of Carole Warren of Morrisburg and Clarence Warren of Brinston and Ernie, son of Lyle and Karen Beckstead of Brinston were married on August 13, 1993. A party to honour their marriage will be held August 27, 1993 from 9 p.m. to 1 a.m. at Matilda Hall, Dixon's Corners, D.J., light lunch.

St. Joseph's Secondary School

St. Joseph's Secondary School

NEW REGISTRATION FOR SEPTEMBER 1993

Guidance Counsellors will be available from 9:00 a.m. until 2:00 p.m. on the following dates:

August 25 and 26 and September 1 and 2, 1993.

NOTE: Please call 932-0349 for an appointment.

REMINDER

ORIENTATION DAY

Newly-registered students are invited to pick up their timetables at St. Joseph's Secondary School on August 25th, 1993.

A BBQ lunch will be provided between 10:15 a.m. and 1:30 p.m. and all grade 9 students will have the opportunity to meet their teachers and fellow students.

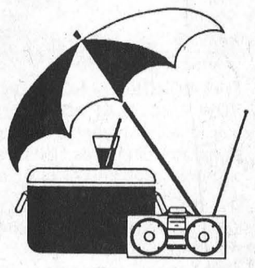

St. Joseph's Secondary School is a publicly funded Catholic secondary school which affords the English Catholic youth of the three United Counties the opportunity to pursue courses of study which are based on strict Ministry of Education and Training guidelines and which reflect established principles of Catholic Education. The program includes courses in Religious Education, French Immersion, Cooperative Education, Guidance, Special Education and Technology and is designed to enable our students to reach their full potential spiritually, intellectually and physically.

Jacques O. Leduc
Board Chairperson

Charles Adams, Chairperson
English-language Section

Roger Davidson
Director of Education

ONTARIO
GOVERNMENT TENDER

Avis aux propriétaires de materiel

Appel d'offres n° 9-93-48

Le gouvernement invite les entrepreneurs à présenter une soumission forfaitaire pour des services d'entretien hivernal (déblaiement et enlèvement de la neige, épandage de sel et de sable) dans le district d'Ottawa:

Endroit: Terrain agrandi de stationnement des camions au centre de services E-10, autoroute 401, entre Morrisburg et Engleside.

Durée: 1re année – du 15 novembre 1993 au 8 avril 1994
2e année – du 14 novembre 1994 au 7 avril 1995

L'ingénieur de district acceptera les soumissions cachetées, préseentées sur les formules fournies par le ministère, jusqu'à 13 h 30 (heure locale) le mercredi 22 september 1993.

Pour connaître les caractéristiques du projet, obtenir des renseignements, des formules et des enveloppes, présentez-vous au bureau de district 530, chemin Tremblay, Ottawa; écrivez au ministère des Transports de l'Ontario, C.P. 9530, terminus, Ottawa ON K1G 0E4; ou composez le (613) 745-6841.

Le gouvernement de l'Ontario ne s'engage à accepter ni la plus basse ni aucune des soumissions.

Ontario

ONTARIO
GOVERNMENT SALE

Public Auction

Cars
Pick-ups, Crew Cabs, Vans
5 Ton Int. Trucks c/w Snowplow Harness
3 Ton Int. w/Stake Body
Tractors
Salt Units
Wings
Reversible Plows
One-Way Plows

Mowers, Chain Saws, Grinder, Air Tools, Grass Trimmer, Metal Cabinets, T-Bars, Assorted Used Office Furniture, Misc. Lots of Equipment, Parts, Etc.

Sale Date: **THURSDAY, SEPTEMBER 2, 1993 at 10:00 a.m.**

Inspection Times: Tues. Aug. 31, 1993 – 9:00 a.m. – 3:30 p.m.
Wed. Sept. 01, 1993 – 9:00 a.m. – 3:30 p.m.
Thurs. Sept. 02, 1993 – 9:00 a.m. – Sale Time

Terms and Conditions:

Each item will be sold on an "As Is" and "Where Is" Basis.

Vehicles will be sold without a Safety Standards Certificate and without licence plates.

A deposit of $300.00 or full payment in the amount of the bid, whichever is less, must be paid on each item at the time of sale.

ALL PAYMENTS MUST BE CASH, CERTIFIED CHEQUE, MONEY ORDER OR BANK DRAFT made payable to the TREASURER OF ONTARIO.

Vehicles can only be removed with (a) a Dealer's Licence Plate, (b) another Province's Licence Plate, or (c) proper towing or car transporter.

ALL OTHER TERMS AND CONDITIONS AS POSTED AT PLACE OF SALE WILL BE APPLICABLE.

Location of Sale: Ministry of Transportation of Ontario,
530 Tremblay Road,
Ottawa, Ontario
Phone: (613) 745-6841, ext. 262

Ontario

ONTARIO
GOVERNMENT TENDER

NOTICE TO EQUIPMENT OWNERS

TENDER 9-93-48

Contractors are invited to submit a Lump Sum bid for Winter Maintenance Service (snowplowing/removal, salt/sanding operations) for Ottawa District as follows:

Location: Expanded truck parking facilities at E-10 Service Centre, Hwy. 401 between Morrisburg and Ingleside

Terms: 1st Year – November 15, 1993 to April 8, 1994
2nd Year – November 14, 1994 to April 7, 1995

Sealed tenders on forms supplied by the Ministry will be received by the District Engineer until 1:30 p.m. (local time) Wednesday, September 22, 1993.

Specifications, information to bidders, tender forms and envelopes may be obtained in person at Tremblay Road, Ottawa; by mail M.T.O. P.O. Box 9530 Terminal, Ottawa, Ontario. K1G 0E4 or by telephoning (613) 745-6841.

The lowest or any tender not necessarily accepted.

Ontario

VENTE AUX ENCHÈRES

ORGANISÉE PAR LE GOUVERNEMENT DE L'ONTARIO

automobiles
pick-up, camionettes à cabine double, fourgonnettes
camions International de 5 tonnes avec armature pour chasse-neige
camions International de 3 tonnes avec ridelles
tracteurs
épandeuses de sel
ailerons
charrues réversibles
charrues unidirectionnelles

Tondeuses, scies mécaniques, meule, outils à air comprimé coupe-gazon, armoires en métal, barres, en T, meubles de bureau usagés, diverses pièces d'équipement, etc.

Date de la vente: **LE JEUDI, SEPTEMBRE 2, 1993 à 10 h**

Heures d'inspection: Le mardi 31 août 1993 de 9 h à 15 h 30
Le mercredi 01 sept. 1993 de 9 h à 15 h 30
Le jeudi 02 sept. 1993 de 9 h à 10 h

Modalites:

Les articles seront vendus tels quels là ou ils se trouvent.

Les véhicules seront vendus sans certificate de sécurité ni plaques d'immatriculation.

Au moment de la vente, l'acheteur doit verser un dépôt de 300$ ou le plein montant de son offre, selon le moindre des doux montants.

LES PAIEMENTS DOIVENT ÊTRE FAITS EN ARGENT COMPTANT OU PAR CHÈQUE CERTIFIÉ, MANDAT OU TRAITE BANCAIRE libellé à l'ordre du TRÉSORIER DE L'ONTARIO.

Les acheteurs ne pourront ramener leur véhicle (a) que s'ils ont en leur possession une plaque d'immatriculation de commerçant de véhicle automobile, (b) une plaque d'immatriculation d'une autre province ou (c) du matériel de remorquage adéquat ou un transporteur de véhicles.

TOUTES LES MODALITÉS AFFICHÉES SUR PLACE LORS DE LA VENTE SERONT APPLICABLES.

Lieu de vente: Ministère des Transports,
530 Tremblay Road,
Ottawa, (Ontario)
Téléphone: (613) 745-6841, poste 262

Ontario

SOLD SOLD SOLD SOLD SOLD SOLD

ALBERT GALE REAL ESTATE LTD. REALTOR

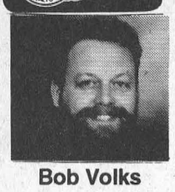

Bob Volks
1-800-263-5393

THE PLEASURE & PAIN PRINCIPAL!

Let Me Take The Pain Out Of Buying & Selling So You Can Have The Pleasure!

CALL BOB TO-DAY!



$99,900.00. Home For "U"! 3 bdrm, private yard, large garage with workshop on private street in Ingleside. Call Bob To-day!



$119,000.00. Just North of Hwy. 2 – 20 ac., three ponds, full of fish, renovated home, large outbuildings, separate driveway to fish ponds. Lots of reading materials on bait fish farm. Call Bob To-day!



$57,900.00. Duplex in Finch 3 bdrm & 2 bdrm., tenants pay their own utilities. Lot 100 x 150 ft., forced air oil heating! Call Bob To-day!



$99,900.00. Brand New For "U"! 3 yr. old, 3 bdrm., finished basement, open concept living rm., kitchen. Call Bob To-day!

ALBERT GALE REAL ESTATE LTD. REALTOR
Everywhere You Look...

THIS CERTIFICATE ENTITLES BEARER TO A MARKET EVALUATION OF THEIR HOME.

FREE MARKET ANALYSIS CERTIFICATE

LOOKING FORWARD TO HELPING YOU WITH YOUR REAL ESTATE NEEDS.

THIS IS NOT INTENDED TO SOLICIT PROPERTIES CURRENTLY LISTED.

SOLD SOLD SOLD SOLD SOLD SOLD

OPEN HOUSE

SAT. & SUN.
AUG. 28 & 29
2:00 p.m. – 4:00 p.m.
$109,500.

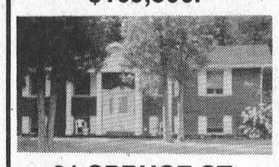

21 SPRUCE ST.
Ingleside

Brick raised bungalow, 3+1 bedrooms, 4 pc. & 3 pc. bath, fully finished basement, woodstove, fireplace, skylight, dishwasher, newly installed FAG heat, nicely treed 75X150 lot.

537-2995

Free Registration

begins Aug. 1st, 1993 for

MUSIC LESSONS

in:
Piano, Flute, Guitar (Accoustic, Classical, Folk & Bass), Recorder, Saxophone, Oboe, Clarinet, Bassoon
*** Classes will be offered in music theory and music history**

Mark Lundy of the Meikle family welcomes people of all ages to learn music and/or about music in Morrisburg's first Musical Education Centre.

For more information please call: 543-4502

HOME FOR SALE

21 Westwinds Drive, Morrisburg
3 bedroom + 1 –.all brick split level
CONTACT
YOUR LOCAL REAL ESTATE BROKER
or Andy Bowers at 543-3437
Asking price – $139,500.00

SOLD SOLD SOLD SOLD SOLD SOLD

ALBERT GALE REAL ESTATE LTD. REALTOR

WINCHESTER
TEL: 774-2881

Beautiful Cape Cod – 3 bedrooms - 2 car garage with family room $125,900. 15 mins. north west of Morrisburg. Call Daryl Robinson 774-0482.

Tidy Bungalow on 2.89 Acres – 3+1 bedrooms - rec room with bar - 32x32 ft. insulated garage - workshop - private setting $103,000. 10 mins. north of Morrisburg. Call E. A. Oldford 774-3497.

Small 3 Acres Hobby Farm – 2 bedrooms, 15 mins. north west of Morrisburg surrounded by pines. Call E. A. Oldford 774-3497.

Beautiful Setting by River – Large well kept - 3 bedroom home on 1.3 acres - corral, small barn, garage, rec room, bright & tidy. 15 mins. west of Morrisburg $89,900. Call E. A. Oldford 774-3497.

Pretty Setting on 3/4 Acre – 2 bedrooms just east of Morrisburg $69,000. Call E. A. Oldford 774-3497.

Quality Built Morrisburg Beauty on Coyle Drive – New hi ranch home, clean & tidy $122,900. Call Larry Stevens 448-1814.

1 Acre with Dog Run/Kennel – 3 bedrooms - new kitchen - north of Morrisburg. $79,900. Call E. A. Oldford 774-3497.

SOLD SOLD SOLD SOLD SOLD SOLD

OBITUARIES

Tara Lee Hill

A young Morrisburg area girl, Tara Lee Hill, who had been a resident of this area for 15 years, died suddenly, the result of an auto accident. The mishap occurred in Matilda Township on Sunday, July 18th.

Born in Pembroke, Ontario, August 22, 1976, she was a daughter of Paul and Dianne Hill. She was the granddaughter of Fred and Norma Hill of Morrisburg and of Florence Nesbitt of Cobden and the late Lorne Jamieson, and the great-granddaughter of Mrs. Rose Burchatt of Renfrew. She is also survived by two brothers: Trevor, 7, and Travis, 5, and by many aunts, uncles and cousins.

Visitations were at the Fairbairn Funeral Home, Morrisburg, on Tuesday, and a memorial service was conducted at Lakeshore Drive United Church by Rev. Don Smith. Visitations were continued on Wednesday at the Goulet Funeral Home, Renfrew, and the funeral service was held at Renfrew Presbyterian Church on Thursday, July 22nd at 11 a.m., with Rev. Dr. Linda Bell officiating. Interment followed at Thompson Hill Cemetery, Renfrew.

Pallbearers were: cousins Ian Nesbitt, Jane Nesbitt, Lorne Jamieson, Michael Rice; friends Greg DeJong, Chad Hanes, Kevin Pashak; uncles David Hill and Ernie Nesbitt.

Varley (Val) Stansfield

A well-known resident of Morrisburg and Iroquois for many years, Varley (Val) Stansfield died at the Winchester District Hospital on Thursday, August 5th. He was 78 years of age.

Born June 15th, 1915, at Nelson, Lancashire, England, he was a son of the late William Stansfield and his wife, the former Dina Lord. He received his early education in England, and was married there on March 16th, 1940 to his wife Lilian, who survives. He served in the British Army Field Service for six years during World War II, serving in the North Africa and Italian operations.

He came to Canada in 1952, and worked in the Murray Ball Barber Shop for some time before moving to Iroquois, where he opened his own shop. While he lived in Morrisburg, he was quite active and enthusiastic in the Morrisburg Curling Club, and after moving to Iroquois, he transferred his enthusiasm to the Iroquois Golf Club. He was a member of St. John's Anglican Church and of Iroquois Branch 370 of the Royal Canadian Legion.

Besides his wife, he is survived by two daughters: Marion Sawatzky of Trenton, and Elaine Davidson of Nestleton; five grandchildren: Catherine, Jennifer, Sarah, Kevin and Heather, and was predeceased by a grandson, Ian Davidson.

Friends and relatives were received at the Marsden and McLaughlin Funeral Home, Iroquois, where the funeral service was conducted on Friday, August 6th at 2 p.m. by Rev. Harry Brown. The service was followed by cremation.

Dudley Vincent Elsdon

A retired shift operator with Shawinigan Water and Power Co. and with Hydro Quebec, and resident of 48 Lakeshore Drive, Morrisburg for the past 27 years, Dudley Vincent Elsden died on Saturday, August 14th at the Brockville General Hospital, following a brief illness. He was 92 years of age.

Born at Hertford, England on May 12th, 1901, he was a son of the late Arthur Vincent Elsden and his wife, the former Constance Patterson. He was educated in England.

In 1926, at Quebec City, he was married to Eveline Edmunds, who predeceased him in 1987. The couple resided in LaGabelle, Que., before coming to reside in Morrisburg.

He is survived by a son John C. Elsden and his wife Margaret of Prescott; a sister Joan Elsden of Hertford, England; granddaughters Susan (Mrs. A. Tarrant) of Oakville, and Cathy (Mrs. D. Saunders) of St. Catharines.

Funeral service was held at the Fairbairn Funeral Home, Morrisburg, on Tuesday, August 17th, 1993 at 3 p.m., with Rev. Harry Brown officiating. Interment was in Fairview Cemetery, Morrisburg.

Tree Trimming & Removal
FREE ESTIMATES
Tel: 543-3427
AFTER 5 P.M.

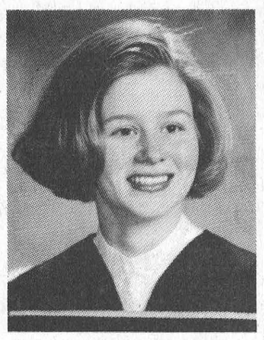

Graduation

Pamela Ann Carkner, daughter of David and Janet Carkner graduated from McGill University with a Bachelor of Arts Degree (Honours) in Religious Studies. She was also a recipient of a Scarlet Key Society Award. She will be continuing her studies at McGill University with the Faculty of Education. Congratulations Pamela! Love – Mom, Dad and Shawn.

INVITATION TO TENDER

The Morrisburg & District Minor Hockey Association invites tenders for the supply of promotional items for giveaway at tournaments and for the supply and engraving of trophies and medallions for tournaments and awards night.

All businesses in South Dundas dealing in these items are invited to submit a tender by the end of September.

For a complete list of the requirements, contact Jim Millard at 652-4568 in Iroquois.

IAN'S POOL SUPPLIES
AQUA CHEMICALS
1 Mile west of Morrisburg
Muttonville Road
Mon-Fri. Open at Noon
Saturday 8 a.m. - 5 p.m.
CLOSED SUNDAYS
543-3231

ERIC CURRIER ELECTRICAL
COMMERCIAL & RESIDENTIAL
ELECTRIC HEATING
Phone 652-4868
Saver Road
IROQUOIS, ONTARIO

AUCTION SALE

PARTIAL HOUSEHOLD & MISC. CONSIGNMENTS

Sat., Aug. 28, 1993
12:00 NOON

Dunbar Recreation Hall

Located east of Hwy. 31, Third Road North of Williamsburg, or South of Chesterville off Hwy. 43.

1 Fridge; 1 Stove; Dresser; Couch Set; 1 Single Bed with Mattress; 2 Mattresses; 1 Swivel Chair; Coffee Table; End Table; Telephone Table; 2 Wicker Chairs; Air Conditioner; 1 Portable TV; 1 Electric Organ; Oreana, 1 New Ceiling Fan; Household Cooking Appliances; Sears Mixer; Dishes; 1 Roll Carpet Underlay; 1 Dehumidifier; Dishes; Vaporizer; Camping Light 6 Volt; 2 Dog Carrying Cages; 1 Ladies Bike; Tires 14-15-16 Inch.

PLUS – Lots of Books; Sports Cards; Cook Books; Some Depression Glass and Custom Jewellery; 1 Spool Table; Old Magazines; Old Pictures & Calendars; No. of Tables for Flea Markets.

All Items Sold As Is

TERMS — CASH

NOTE: Auctioneer and Staff not responsible for accidents or lost articles.

Auctioneer
GEORGE A. JONES AUCTION SERVICES
Box 63, South Mountain
Ontario K0E 1W0
(613) 989-2932

JOHN A.
ALLISON
REAL ESTATE BROKER

Morrisburg Village Plaza 543-3717

QUICK POSSESSION POSSIBLE on this two bedroom brick bungalow, in a well established Morrisburg neighbourhood. Basement family room; possible third bedroom. Fenced rear yard; in-ground pool. Carport; paved drive. Asking $95,000. (5530)

PITTSTON AREA – 50 acre Hobby Farm, with good barn. 25 acres tile drained. Four bedroom older home. Ski and riding trails nearby. Asking $90,000. (5520)



CLASSIC OLDER HOME, in a choice location, overlooking the Morrisburg Waterfront Park and the St. Lawrence. Built around 1890, this beautiful 5 bedroom home has many outstanding features, including butternut woodwork, hardwood floors, formal parlor and dining rooms, and MUCH MORE! Asking $225,000. (5508)



SPACIOUS WATERFRONT HOME, directly on the St. Lawrence. This unique home combines old and new, resulting in a most appealing property, inside and out. Beautiful two storey solarium; large rear deck; garage/studio; boat house; tastefully landscaped lot. Asking $234,900. (5507)

SPACIOUS THREE BEDROOM BUNGALOW, on large, well landscaped lot, just north of Morrisburg. Quick access to all major highways. Well maintained home; detached garage. Great family home! Asking $97,400. (5488)



CUSTOM DESIGNED EXECUTIVE HOME – DIRECTLY ON THE ST. LAWRENCE! Professionally decorated and landscaped, with many exceptional features including custom light fixtures, carpeting and window dressings. Over 3400 sq. ft. of living area, plus full basement and attached double garage. Asking $469,000. (5485)

LOVE TO KNIT, SEW, DO CRAFTS? – Why not put your talents to work for you, running this long established (20 yrs.) yarn and fabric business, in the Morrisburg Shopping Mall! Business, stock and fixtures included. Operating from rented premises. Owner must relocate, anxious for offers! Call for details. (5511)

Sales Representatives

John A. Allison .. 657-3285 Peter Van Veen 543-2097
Dale Beckstead 652-4396 Carol Richer 543-3556

THOM REALTY LIMITED REALTOR

Morrisburg Village Plaza 543-3598

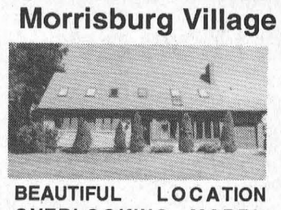

BEAUTIFUL LOCATION OVERLOOKING MORRISBURG PARK & RIVER - Large family room, three bedrooms, three 4 pc. baths, master bedroom with ensuite and so much more. A beautifully planned home with spacious rooms. ASKING $279,000.00



LAKESHORE DRIVE WATERFRONT PROPERTY - Three bedroom home with kitchen/dining area and master bedroom overlooking water, main floor laundry room. Rec room and bedroom/office in basement. ASKING $209,900.00 MLS #937538



MOVE RIGHT IN - Duplex on Brouse Drive. First floor with two bedrooms, living room, kitchen and bath. Second floor with eat-in kitchen, living room, large bedroom with bath. ASKING $159,000.00



OVERLOOKING PARK & RIVER - Beautifully decorated and landscaped two bedroom home, living room bay windows offer excellent view, large kitchen/dining area and main floor family room. ASKING $158,900.00 MLS #937625



QUIET COUNTRY SETTING - Large eat-in kitchen, laundry and powder room on main floor, five bedrooms and good size 4 pc. bath upstairs. ASKING $70,000.00



5 ACRES - Large country home, four bedrooms, kitchen, living room, dining room and main floor laundry room. Recent addition of three rooms and bath. ASKING $114,900.00

LOOKING TO RENT? - We have several rental units coming up plus 3 bedroom bungalow with lots of extra space.

Karen W. Gorrell – Broker/Owner – **Res: 543-3195**
Gordon W. Thom – Associate Broker – **Res: 543-2585**
Jacques E. Asselin – Associate Broker – **Res: 652-2246**
Margaret Booth – Associate Broker – **Res: 989-3188**
John H. Miller – Sales Representative – **Res: 543-3195**
Charles (Chuck) Barkley – Sales Representative – **Res: 448-3660**

BUILDING LOT AUCTION

Thursday, September 9 – 7 P.M. Sharp

Intersection of Waldroff and Smith Road, Osnabruck Township, County Road 12 to Waldroff Road – East to site

1.5 and 2 acres of clear lot, close commuting to towns, quiet rural setting.

Terms $500.00 deposit – balance 30 days $5000.00 minimum

For additional information call:
Ray Smith – 346-5483

gloria
FOOT REAL ESTATE BROKER

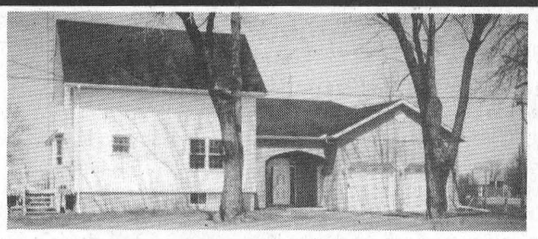

THIS GORGEOUS HOME ON ALMOST ONE ACRE OF LAND IS NOW PRICED AT JUST $112,000. If unique features appeal to you, this is a super buy! Approximately 2400 sq. feet of living space including large tiled foyer, pine kitchen, massive living room plus unfinished area in lower level. See for yourself!

HERE'S A GOOD FIRST HOME IN THE COUNTRY. Recent oil furnace, wood stove in kitchen, septic system new in 1988, 92' drilled well, 200 amp service. Building location survey 1991. The costly renovations are done. You finish it! Listed at $79,000.

VACANT LAND AND BUILDING LOTS South of 4th Concession, Williamsburg Township and along Hwy. 31, 48 acres. $50,000.

FLAGG INLET Waterfront lot. Serviced with natural gas, telephone and hydro. $55,000. Make an offer. Vendor will consider taking first mortgage!

CLEAR BUILDING LOT in area of newer homes. Approx. 59'x160', on municipal sewer. West end Williamsburg. $15,000.

FAIRHOLME AVE. Pie-shaped 52.89x138.70 approx. Serviced with town water. Septic required. Quality homes area. $31,500.

COMMERCIAL LOT, Approx. 158'x104' close to shopping centre. Make an offer – possible V.T.B. Asking $60,000.

EAST END PROMENADE, MORRISBURG, 543-3398

Sales Representatives

Gloria Foot 543-3364 Wray Foot 543-3364
Art Carkner 543-3300 Ken Kirkby 652-4687

MORRISBURG INCORPORATED 1860

NOTICE
VILLAGE OF MORRISBURG SEWER RATES

Please take note that all property owners and tenants receiving sewer services from the Village of Morrisburg will be charged a sewer rate in conjunction with the next water billing. The sewer charge will be equal to the water charge for each residential, commercial or industrial unit.

Bills will be distributed on or about the fifteenth of September and will be due September 30, 1993. The sewer charge will be billed quarterly with every water bill, September, December, March and June.

Signed: Cheryl V. Tynski,
Clerk-Treasurer,

The Canadian Red Cross Society
HOMEMAKERS

We are looking for caring, motivated individuals to provide homemaking services in the Dundas county area, who will be central to our energetic team, who share our values and find commitment to quality care and helping people rewarding.

Responsibilities include: Household Management (housekeeping, meal planning and preparation); Personal Care (activities of daily living, feeding, exercising, child care); and social and family support.

Minimum qualifications: Home Support Level II and/or willingness to obtain same. Experience with in-home care of children, seniors, physically and mentally challenged individuals, in acute, chronic or palliative situation is an asset.

The society offers eligible Homemakers a specialized compensation package which includes: competitive hourly wages, mileage costs, travel time, uniform allowance; a comprehensive benefits package (medical, dental, vision, medications, short and long-term disability, life/AD&D insurance), and an employee assistance program.

Qualified applicants are invited to send their resume or letter of application, in confidence.

Supervisor, Homemakers
The Canadian Red Cross Society
Ontario Division, Cornwall Branch

Send to: Winchester Satellite Office
512 St. Lawrence Street
P.O. Box 776
Winchester, Ont.

CLASSIFIED ADS

CHEV-OLDS
UPPER CANADA MOTOR SALES
MORRISBURG

THIS WEEK'S SPECIALS

93 Cutlass, 4 dr., aqua, V6, auto., air, well equipped, 26,000 kms
93 Lumina, 4 dr. (3 to choose) lt. blue, maroon, V6, auto., air, power seat, fully equipped, 17,000-25,000 kms
93 Geo Storm, 2 dr., green, 4 cyl., 5 speed, cassette & more, 9,700 kms
93 Olds "98", lt. green, fully equipped, 9,200 kms
93 Lesabre Limited, grayish green, fully equipped, 14,000 kms
93 Ciera S (5 to choose), gray, white, maroon, dk. blue, V6, auto., p.w., p.d.l., air, cassette & more, 14,000 to 19,500 kms
93 Grand Am, 4 dr., white, V6, auto., air, fully equipped, 5,900 kms
93 '98' Elite, Dk blue, fully equipped. 4,000 kms
93 Bonneville SE, Maroon. Fully equipped. 20,000 kms
93 Regal Limited, 4 dr, gray, 3.8V6 fully equipped. 15,500 kms
93 Century Custom, 4 dr, V6, fully equipped. 16,000 kms
93 Lumina Euro, 2 dr, maroon, V6, buckets, fully equipped. 22,000 kms.
92 Cavalier RS, 4 dr., red, 4 cyl., auto., air, cassette, split folding back seat, ABS brakes, 55,000 kms
92 Ciera SL, dk. blue, V6, auto., air, well equipped, 23,800 kms
92 Ciera 'S', 4 dr., (5 to choose) dk. blue, maroon, grey & silver, V6, auto., air, p.w., p.d.l., cruise & cassette, 22,000 to 29,000 kms
92 Lumina, 4 dr, white, V6, auto, air, cassette., 27,000 kms
92 Corsica LT, white, 6 cyl, air, cassette & more. 22,000 kms.
92 Caprice Classic, lt maroon & silver, V8, auto, power seat driver & passenger, fully equipped. 26,500 kms
91 Bonneville SE, 4 dr., gray, fully equipped, 45,700 kms
91 Cavalier Z24, Blue, V6, auto, fully equipped. 40,000 kms
90 Cavalier, 2 dr., gray, 4 cyl., auto., p.s., p.b., air, cassette, 115,000 kms
90 Ciera SL, 4 dr., white, V6, auto., power seat, fully equipped, 49,500 kms
90 Caprice Wagon, 8 Pass., lt. brown, V8, auto., air, fully equipped, 120,000 kms
90 Corsica LT, Med blue, V6, auto, air, tilt, cruise, cassette, CL trim, 68,000 kms
89 Dodge Shadow, 4 dr., red, 4 cyl., auto., p.s., p.b., air, 59,500 kms
89 Ciera S, 4 dr., white, V6, auto., p.s., p.b., r., air, well equipped, 77,300 kms
87 Buick Lesabre Limited, 4 dr., Sage green, V6, air, fully equipped

– TRUCKS –

93 Chev. pick-up, dk blue, 3/4 ton, V8, auto, ps, pb, R - only 3,800 kms
93 Beauville Van, Two-tone blue, 12 passenger, V8, auto, front & rear air conditioning, fully equipped. 25,000 kms
93 K-5 Blazer 4x4 Silverado, Lt. green, & gold, 350 V8, fully equipped, 7,000 kms
93 Astro Van, two-tone teal & aqua, V6 - 200 h.p., 7 passenger, dutch rear doors, fully equipped, 7,000 kms
92 Tracker Convertible, black, auto., air, cassette, 8,200 kms
92 Astro CS, gray, 8 pass., V6, auto., air, tilt, cruise, cassette, 27,000 kms
92 Geo Tracker LSI Hardtop, 4x4, blue, 4 cyl., 5 speed, power steering, CL interior, 14,400 kms
92 Chevy Pickup ½ Ton, blue, V8, auto., air, cassette, bedliner, 17,500 kms
91 Geo tracker 4x4 Convertible, blue, auto., p.b., cassette, 35,000 kms

CALL US TODAY
Barry McMillan Darryl McDonell
Kirk McMillan Doug Cassell
543-2925 543-3680
OR 933-8892

FOR SALE

FOR SALE—New and used Electrolux vacuum cleaners. Also central vacuum and shampooers. Free delivery of supplies. Also do repairs. Ralph Coulthart, Morrisburg, 543-3156. 25tfc

FOR SALE—One 16 foot Bombardier Invitation sailboat, includes all sails and hardware, $500. One 18 foot sailboat, sails and trailer, $500. Phone 543-2835 after 5 p.m. 25tfc

ELECTROLUX SALES & SERVICE
Central vac systems (all parts: pipes, inlet kits, etc.) and canisters. We take trade-ins.

We repair any kind or make of vacuum systems. Mitch Cassell, 543-2140, 48 Kyle Drive, Morrisburg. Display at McHaffie's Flea Market. 16tfc

FOR SALE—Chlorine for swimming pools: 20 litres $9.55, 55 litres $23.50. Garry Murphy Sales, Brinston, 652-4802. 23tfc

FOR SALE—Air conditioners, most sizes in stock, starting from $449. Paul Stewart Electronics, Morrisburg Village Plaza, 543-2236. 28tfc

APPLES
Early apples, cider and products. Smyth's Apple Orchard, Dundela, 3 miles west of Williamsburg. Open 7 days a week, 9 to 7 p.m. 30tfc

FOR SALE—Hard top tent trailer has stove, fridge and furnace. 14' fishing boat and 20 h.p. Johnson motor and trailer. Both in good condition. $3,000 or best offer. Phone 543-3585, ask for Dennis. 34-36c

FOR SALE—American Racing equipment. 4-bolt aluminum mag wheels with new tires. $400. Phone 652-2371. 34-35p

FOR SALE—1989 Chev Astro Van, 8 passenger, V6 automatic, tinted windows, air, cruise, am/fm. Asking $8,300 certified. Phone 652-4336. 34p

WEEKLY BINGO

BINGO
Williamsburg Branch of Royal Canadian Legion will sponsor a bingo at Bouck's Hill Legion Hall every Tuesday at 7:30 p.m. 33tfc

BINGO
Sponsored by the Morrisburg & District Lions Club every Wednesday at 7:30 p.m. at the Morrisburg Civic Centre. 10 games at $20. 5 games at $25. 3 special games, $50. each. Special 50/50 games. Bonanza pays 60 per cent. Winner take all jackpot, $300. Consolation, $60. Jackpot starts at 50 numbers. Jackpot will be given away if 60 or more people participate. Everyone welcome. 1tfc

BINGO
Sponsored by Morrisburg Legion Branch 48 Ladies Auxiliary every Thursday at 7:30 p.m. in the Legion Hall. Specials $50.00. Jackpot $300.00. starts at 50 Nos. and increases 1 number each week until gone. If 60 present Jackpot goes. 4tfc

BINGO
Every Thursday night, Matilda Hall, Dixons Corners. $500 jackpot minimum goes every week. Bonanza. Doors open at 6 p.m. Games start at 7 p.m. Sponsored by Iroquois-Matilda Lions Club. Sorry, no admission under 16 years of age. 4tfc

BINGO
Friday night at Morrisburg Civic Centre sponsored by Morrisburg Jr. B Lions. 7 games at $20. 8 games at $25. 3 special games, $50. each. Special 50/50 games. Bonanza pays 60 per cent. Winner take all jackpot, $300. Consolation, $60. Jackpot starts at 50 numbers. Jackpot will be given away if 60 or more people participate. Everyone welcome. 1tfc

FOR SALE

FOR SALE—1985 Firebird, low mileage, excellent condition, no winter driving, $3,750. Phone 543-2932. 34-35c

BUILDING LOT FOR SALE
105' x 160' just west of Williamsburg on County Road 18. Ready for sewer hookup. Call 535-2482. 33-34c

HIMALAYAN, PERSIAN & HYBRID KITTENS
Starting at $150. Choice colours. First shots. Vet checked. Guaranteed healthy. Jo-da's Cattery. Reg'd CCA breeders. Williamsburg. 1-800-563-JODA (5632). 33-34p

FOR SALE—New barn style storage shed, 8 x 8, painted, $500. You move it. Call 543-3455. 33-34p

PRIVATE SALE
Ingleside. Five-year-old luxurious 4-level side split with 4 bedrooms on quiet new street. Has everything to offer. A must to see. Call 537-8683. 33-35c

FOR SALE—Sofabed. Very reasonable. Phone 543-2547. 34p

FOR SALE—1980 Ford Granada - needs front tires and muffler for safety, good winter car, $500. One set of golf clubs with bag and cart, like new, $100. Phone 543-4142. 34p

FOR SALE—Radio Shack 1000 R.L. home computer and printer. Excellent condition. Asking $750 or best offer. Call 543-2140. 34c

FOR SALE—1987 Pontiac Firefly, automatic, cassette/radio, saftied. Call 537-2501. 34c

FOR SALE—1983 Ford Ltd., 4 door wagon, safety inspected, June 23/93 Inspection Work Order 144 9195, G.T. Auto, Cardinal. $895. Phone 543-2725, Lorne. 34p

FOR SALE—Early apples and tomatoes. Canning tomatoes now in abundant supply - $5.50 for ⅓ bushel. Pick your own tomatoes available September 4 through 11. Dentz Orchards and Strawberry Farm, between Iroquois and Brinston. Open 8 a.m. to 6 p.m. Closed Sundays. 34-35c

FOR SALE—Firewood. Call 535-2322. 34-35c

FOR SALE—Complete hockey outfit - boys large; CCM Super Tacks (451), 1 year old, size 7½; skates, size 4½; Bauer Flax shoulder pads, 1 year, men's medium. Phone 543-2131. 34p

FOR SALE—Two refrigerators, both Gibson - $40 and $20. Call 652-1294. 34p

FOR SALE—1987 Sunbird, good running condition, as is, best offer. Men's size 7 roller blades, $50. Phone 543-3663. 34p

FOR SALE—Carpeting, superior quality, creamy beige color, sizes 13 feet by 5 feet, 11.6 feet by 13 feet, 11 feet by 18 feet, 11 feet by 12 feet. Can be seen anytime. Call 613-543-3460 days; 613-543-2585 evenings. 34c

LEASING

CREDIT PROBLEMS?
Yet, need a vehicle? We can help. Call Car-o-Line Autos 448-2488. 34c

COMING EVENTS

LEGION GOLF FUN NIGHT
Members and guests, September 10. 5:30 p.m. start. 22-36c

5 TO 12 YEAR OLDS!
Registration for before-and-after-school child care at Morrisburg Public School is Saturday, August 28 from 9 a.m. until noon. For more information or to register by phone please call 543-3817. 31-34c

CLOSED FOR VACATION
Ian's Pool Supplies from August 30 until September 6. 34-35c

FITNESS CLASSES
Will resume at the Masonic Hall on Wednesday, Sept. 1 at 7:30 p.m. New members welcome. For information call Pat at 543-2109. 34p

COMING EVENTS

ALCOHOLICS ANONYMOUS
If you want to drink that's your business. If you want to stop, that's ours. Call AA, 543-3484, 652-1051 or 448-3326. For families of Alcoholics (ALANON) 543-3484 or 774-3337. Meeting every Thursday, 8:30 p.m., Lakeshore United Church. 25tfc

YARD SALE
Weather permitting, Sat., Aug. 28, 8 - 4, RR1, Deeks Road, north of Morrisburg, No. 12295. Rain date Sept. 4. Cedar rails, antiques and odds and ends. 34p

OPEN RECEPTION
At Lakeside Inn, Ingleside, August 28, 9 p.m., in honour of the marriage of Mariette Frigon and Syd Thew. 33-34p

A.C.A. ADULT CHILDREN ANONYMOUS
Do you struggle with guilt or self-judgement. Adult children are reactors rather than actors - come in and share with us. Every Tuesday 8 p.m. at House of Lazarous, Matilda Resource Centre, South Mountain, 989-3830. 33-36c

CHILD'S PLAY NURSERY SCHOOL
Two to five year olds register for "Child's Play" nursery school at the Anglican Church in Riverside Heights on Saturday, August 28, 9 a.m. to noon. For more information please call 543-3817. 33-34c

PARENT SUPPORT GROUP
If you are interested in forming a parent support group through tough love, please call Susan 543-4379. Beginning August 25, 7 p.m., Morrisburg Civic Centre. 34p

MONTH OF SEPTEMBER
Canadian National Institute for the Blind Financial Campaign. Please be generous when the canvasser calls at your door. 34p

25TH ANNIVERSARY
Surprise! Jim and Sue Mark you are invited to your 25th anniversary, Morrisburg Legion, 8 p.m. - 1 a.m., August 28. Shad's Disco DJ. We invite all friends, neighbours and relatives to come and help them celebrate. 34p

YOUTH PIZZA-VIDEO PARTY
Wednesday, August 25, 7 p.m., St. Paul's Lutheran Church, Morrisburg. The movie "The Mission" starring Robert DeNiro and Jeremy Irons. Come on out! 34p

WINCHESTER THEATRE
Friday and Saturday, August 27 and 28, 7:30 p.m. "Dennis the Menace" (P.G.). Starring Walter Mattheu. A comedy about a "home-alone" type child and his neighbour. Sept. 3 and 4 "Cone Heads." 34c

ST. MATTHEW'S PRESBYTERIAN WOMEN BUFFET SUPPER
August 29, 4:30 p.m. to 7 p.m. Turkey, salads, desserts, etc. at Church Hall, Ingleside. 34c

GARAGE SALE
August 28 and 29, 140 East Street, Cardinal. Something for everyone! 34p

FAMILY YARD SALE
Saturday, August 28, 51 Duncan Street. Special items: lady's right hand golf clubs and bag, never used, Barbie doll collections plus Barbie house, Commodore Computer, microwave oven, boy's skates, teen boy's clothes - size 14 - 16 - some never worn, clothes for everyone, glassware and many more items including toys and puzzles. 34p

Please Join Us In Celebrating The
25th Anniversary
of
Roger & Sandra Johnston
Saturday, Aug. 28, 1993
2-4 p.m. & 7-9 p.m.
Civic Centre
Dundas St., Iroquois
Best Wishes Only Please

COMING EVENTS

OPEN RECEPTION
To celebrate the marriage of Janet Gallinger and Dwayne Billings Saturday, August 28, 9 p.m. to 1 a.m., Matilda Hall, Dixon's Corners. Westburg Union Band, lunch served. 34p

GARAGE SALE
Morrisburg Scouts holding sale on Saturday, August 28. Basement of old high school, 8 a.m. to 1 p.m. We have dishes, clothes, toys, skates, bunk beds, something for everyone. 34p

SUNDAY BRUNCH
At the Country Kitchen Restaurant, Hwy 31, Winchester, 9:30 a.m. - 2 p.m. $5.95 per adult. $2.95 children under 8. 34-37c

YARD SALE
Saturday, August 28 and Sunday, August 29, 55 Ottawa, Morrisburg. 8 a.m. start. 34p

GARAGE SALE
Mariatown, 58 Church Street off Cherry Street. Saturday, August 28, 9 a.m. - 3 p.m. Living room chair, wall unit, 2 captain's chairs, wool, household items, much more. 34p

GARAGE SALE
37 High Street, 8 a.m. - 2 p.m., August 28, rain or shine. Men's clothing, various sizes, excellent shape; kerosene heater/fuel; tools - circular saw, drill; oil lantern/fuel, crock; typewriter; stereo; girl's skates; household items; stuffed animals; games; kid's Levis; binoculars; hand knits and numerous other items. 34p

BOOK WITH DUNDAS TOURS FOR EXCITING FALL GETAWAYS
September 13-18: Agawa Canyon, also Michigan's Frankenmuth and MacKinac Island and Ontario's Near North. Fall color, spectacular scenery, train ride and some meals. Limited space. $499.
September 24-27: Scotts Oquaga Lake Resort with fall color, great entertainment and activities plus 9 delicious meals. $389.
October 12-November 5: California and the Southwest: An unforgettable tour from beginning to end - ask someone who has taken it! $1,729.
November 17-19: Royal Winter Fair including evening horse show and 2 days' admission. $189.
November 20-23: Festival of Lights' grand opening in Niagara Falls, New York. Super entertainment featuring Charley Pride, Boots Randolph, Tommy Hunter with Janie Fricke and George Jones. Also visit Cullen Gardens' Christmas Lighting - dinner included. $299.
December 2-5: Traditional Christmas Panorama in Simcoe; also Christmas Lighting Tour of both Niagara cities and Cullen Gardens. Markets and shopping! 7 meals included.$299.
All prices in Canadian dollars, GST included, are per person twin. Call or visit our office on Carman Road, Iroquois, 652-2005. 34-35c

CARD OF THANKS

MELLAN—We extend sincere thanks to all those who have helped to make our recent 50th wedding anniversary such a memorable occasion. Congratulatory messages from all levels of government, cards and telephone calls, personal visits and gifts from relatives, neighbours and many friends have made our anniversary a special milestone in our half-century together. We will always remember the lovely dinner and evening arranged by our family - an evening when special events in our lives were recalled for us by some of those present - reminiscences which brought both laughter and tears, but all very precious to us. We will always treasure in our minds and hearts the many ways in which all of you have made our 50th anniversary so very special!
—Howard and Freda Mellan 34c

JAMES—I would like to thank my family and friends for their visits, cards, gifts, flowers and especially the support I have received before and after having surgery. A very special thank you to Dr. Prins and Dr. Rosenquist and to the nurses on the first floor at Winchester Hospital.
—Shelley James 34p

CARD OF THANKS

HENDERSON—We the family of the late Minnie Henderson would like to thank everyone who sent flowers, made donations and brought food during this very sad time. Our Mom helped many others and from the response, we could tell no one forgot her. A special thanks to Jim and Calone Maloney for helping Dad and staying with him at the hospital till we arrived. Also a very special thanks to the doctor and nurses in Emergency; you tried so hard and we won't forget. To the nurses and Dr. Jamie Hind in the I.C.U., you treated us like family, and we will never forget your kindness and support. To Rev. Bert de Bruijn for your comforting words and support, thank you. Many thanks to the ladies of the Matilda Rebekah Lodge No. 342 for the lovely lunch following the funeral. To Lori and Bruce Phyllips for helping Vicky and all your support thank you from the bottom of our hearts. A special thanks to our own Vicky Byers and Byers Funeral Home for her professionalisim in this very difficult task of taking care of her own Grama.
—Sincerely, Fred, Phyllis, Lois, Tom and Gloria 34c

WHITTAKER-Thanks for cards, visits, flowers and treats while in hospital and since returning home. Thanks to nurses and Drs. of the Civic for their good care. Many thanks to my family and Joey, my right hand. Thank you again.
—Hilda Whittaker 34p

HILL—A mere thank you cannot begin to express my appreciation for the many kindnesses offered after the sudden loss of Tara. I will be forever grateful to the people who sent food to our home, the many telephone calls and cards of sympathy, the friends of Tara and mine who stopped by. You all helped lighten the load immensely. Tara's memory will be preserved by those who sent donations to the Children's Hospital of Eastern Ontario, where a trust has been established in her name. I will always remember Laury Bilmer and Nancy McIntosh, who were the first to help and the last to stop. Their assistance with food, arrangements, our home, and especially with Trevor and Travis made an impossible situation bearable. I wish everyone could be blessed with such friends. I want to commend the Fairbairns, as well as, the Goulets of Renfrew for getting us all through a most trying time. Both are a credit to their profession. I am sure all felt inspired and comforted by the services of Rev. Don Smith and Rev. Dr. Linda Bell. Their words helped us all deal with an experience that very few are comfortable with. The mass held in Tara's name by Father Tim Shea, the helping hand he extended to those Tara left behind was certainly welcome. He helped put some things in a little different light. To Morgan and Lynn Hill - I will never forget the kind and considerate manner in which you handled the worst situation possible. You are extraordinary friends. As I look back on the past month it makes me remember how truly lucky I am to live in a small town. That though, as neighbours and friends we all are "too busy" day by day, when something like this happens everyone is there for you. People living in the urban jungles will never know what they are missing. I thank you all.
—Paul Hill 34p

WORK WANTED

WORK WANTED—Experienced babysitter has openings for September. Reasonable rates. Flexible hours. References available. Call 543-4486. Babies welcome. 32-34p

WORK WANTED—Will do lawn mowing, window washing, basement cleanups, painting and other odd jobs in the Morrisburg-Williamsburg area. Please call Gabe at 448-3787. 26tfc

WORK WANTED—Will babysit your children in my home weekdays. I am responsible and reliable. Call 543-2954 for information. 34p

HELP WANTED

HELP WANTED — Bartender, cook. Sidewinders Roadhouse, Williamsburg, 535-2881. 33-34c

APPLE PICKERS NEEDED
Part-time in September. $6/hour. Call Barkley's Fruit and Ornamentals before 10 a.m. or after 5 p.m. at 543-2660. 34p

BIRTHS

HYATT-GERVAIS—A beautiful little girl, Kate Marvelle, born August 18, 1993, weighing 7 lbs. 7 ozs. Proud parents are Marc and Norene. A baby sister for proud big brothers Kyle and Kory and granddaughter for grandparents Ray and Trula Gervais of Arnprior and Paul and Ruth Hyatt of Thunder Bay. Thanks to staff of St. Lawrence Medical Clinic, maternity nurses and staff at W.D.M.H. Thanks also to Drs. Coolican, Rosenquist and Darbyshire and all our friends and well-wishers. 34c

DUVALL—Mark and Deborah are pleased to announce the birth of their daughter Danika Lynne. Colton's little sister arrived on July 10, 1993, weighing 7 lbs. 15 ozs. Proud grandparents are Gary and Syliva Duvall of Morrisburg and John Markovich of Kirkland Lake. Proud great-grandparents are Tom Jones of Morrisburg and Mary Markovich of Kirkland Lake. 34p

FOR RENT

FOR RENT—Party tent, 20' x 30', yellow and white. Rent for garden parties, family parties, anniversaries, etc. $125 per day or $250 for the weekend. Also 45 gal. barbecue drums for rent. Morrisburg and District Lions Club, call Mark at 543-4147 or Doug at 543-3991. OWtfc

FOR RENT—Approx. 1600 sq. feet of commercial space (downstairs and upstairs) available immediately in Morrisburg. For information phone 925-4270 or 925-4494. 11tfc

FOR RENT—Secure building 2 bedroom apt. beside the senior citizens' apts. in Williamsburg. Quiet location. Seniors preferred, but not necessary. Call 652-4802 days, 652-2319 evenings. 19tfc

FOR RENT—3 bedroom townhouse in Morrisburg, No. 60 Carraway, $525 per month. Fridge and stove included. Phone 543-3010 or 932-7909. 31tfc

FOR RENT—Apartments. $400 and up. Secure building. Phone 535-2881. 31-34c

FOR RENT—3 bedroom apt. in Morrisburg. Apply to Box 620, Iroquois, Ontario K0E 1K0. 33-34c

FOR RENT—Three bedroom townhouse. Fully carpeted. Fridge and stove included. Phone 543-4211 after 6 p.m. 34p

OFFICE FOR RENT-Approximately 400 sq. ft., plus storage area $335. plus 7% GST per month, located Morrisburg Shopping Centre, available immediately. Call 543-2924. 32tfc

SERVICES

LEONARDO'S
Painting & High Pressure Water Cleaning
543-3375
24tfc

HEDGE SERVICE
Get your hedge green. Let us nurse your hedge back to health. Also do hedge trimming. Call us. Harry (Joe) Tindal, 543-2685. 33-34p

DAYCARE SERVICE
Daycare, in my home. Non-smoking. Meals. Snacks. Flexible hours. Phone 543-3239. 34p

DIESEL PLATE PACKER
For that heavy compaction job rent our 1000 lb. Diesel Plate Packer. Locke's Rentals, Dixon's Corners, 652-1620. 34c

AIRLESS PAINT SPRAYER
For that large painting job inquire about our Airless Paint Sprayer. Locke's Rentals, Dixon's Corners, 652-1620. 34c

HAMMER DRILL
Our electric Hammer Drill is great for that small breaking job or drilling up to 5" diameter in concrete. Locke's Rentals, Dixon's Corners, 652-1620. 34c

WANTED

WANTED—Male non-smoker requires a small self-contained room or small apt. with shower and parking. Leave message for Brian at 543-4219. 34p

WANTED TO RENT WITH OPTION OF BUYING—A 3 or 4 bedroom house in the vicinty of Ingleside to Iroquois to Winchester. Phone 543-2608. 33-36p

ST. LAWRENCE COLLEGE CORNWALL, ONTARIO
Passenger(s) needed to share travelling expenses, starting in September. Please call 652-2160 after 6:30 p.m. 34-35p

WANTED
EVERY TUESDAY
HEALTHY HOLSTEIN BULL CALVES
TOP Price for good young veal calves between 95-110 lbs.
DELIVER TO
DELFT BLUE VEAL FARM
LIGHTNING STREET
WILLIAMSBURG
between 10 a.m. – 2 p.m.
For prices of the week phone Walt at 543-2796
Monday nights after 8 p.m.

Tree Trimming & Removal
FREE ESTIMATES
Tel: 543-3427
AFTER 5 P.M.

MARKELL'S RADIATOR SERVICE
Radiators

In Business Over 25 Years
Repaired & Replaced
Morrisburg Tel: 543-3307

APPLES FOR SALE
ROBERTSON'S APPLE FARM
4 Miles west of Morrisburg on Lakeshore Drive
NOTE NEW HOURS
OPEN 9 A.M. – 5 P.M.
7 DAYS A WEEK
652-4609

STUMP REMOVAL
COMPLETE TREE SERVICES
VICTOR BROOKS & SON INC.
WILLIAMSBURG, ONT.
535-2322

Hazen Meldrum Ltd.
Ontario Land Surveyors

Cornwall Office	Winchester Office
36 Second St. East	610 St. Lawrence St.
HAZEN MELDRUM	**W. J. JOHNSTON**
N.S.L.S., O.L.S.	O.L.S.
Tel: 932-8124	**Tel: 774-2414**

SNRCA offers tree planting program

BERWICK —The South Nation River Conservation Authority (SNRCA) is taking orders for trees for private landowners across the watershed.

The trees will be planted next spring as part of the Authority's annual tree planting program. The program includes the planting of windbreaks on idle land and along streambanks.

So far, the Authority has ordered 100,000 trees for various landowners across the watershed. The SNRCA will be responsible for planting them next spring.

In order to qualify for the SNRCA tree planting program, the land to be reforested must be in the watershed of the South Nation river.

The area of the watershed covers 3,900 square kilometers, so if you aren't sure whether or not you reside in the watershed contact the SNRCA.

The minimum number of trees that the SNRCA will plant is 700.

The trees are ordered at the Howard G. Ferguson nursery in Kemptville, but landowners must have at least five acres of land to qualify.

The trees cost 10 cents each. For landowners who do not own five acres of land, the SNRCA will assist them in getting seedlings from private nurseries.

If landowners wish to have their trees planted by the SNRCA, it will cost them an additional 10 cents per tree for a total cost of 20 cents.

A contractor is hired to plant the trees, and the cost is shared between the SNRCA and the landowner.

The landowner also has the choice of participating in the Authority's tree spraying program. A licensed contractor is hired to spray herbicides around the trees to control the weeds.

Interested landowners should contact Josee Brizard, SNRCA's forester at 984-2949. Reserve soon,the trees are sold on a first come first serve basis.

Church Directory

Mass Hours at St. Mary's Church
Father T.F. Shea
MORRISBURG
Saturday - 7:30 p.m.
Sunday - 11:00 a.m.
Confessions before mass
IROQUOIS - ST. CECILIA'S
Sunday - 9:00 a.m.
Confessions before mass

St. Lawrence Evangelical Lutheran Parish
Pastor: Rev. Joachim Probst
St. Paul's Office: 543-3154
St. John's Office: 543-3858
WORSHIP SERVICES
Sunday, August 29, 1993
9:30 a.m.
St. Paul's, Morrisburg
11:15 a.m.
St. John's, Riverside Heights
Everyone Welcome

The United Church of Canada
Lakeshore Drive United Church
Morrisburg, Ontario
Telephone 543-2353
Minister
Rev. Donald Smith, B.A., M.Div.
Organist: Joanne Stevens
Sunday, August 29, 1993
11:00 a.m. - Combined Worship Service with Knox Presbyterian Church August 8th to August 29th inclusive at Knox Church.

Christian Reformed Church
Williamsburg, Ontario
Telephone 543-2049
Sunday, August 29, 1993
at 9:30 a.m. and 7:30 p.m.
Nursery during all services
You are invited to worship with us
FAITH 20 can be viewed every morning at 5:30 a.m. on Channel 6

Morrisburg Pentecostal Tabernacle
Pastor: Rev. Terry Pitt
Youth Pastor: Holger Plaetschke
Office 543-2681
Sunday, August 29, 1993
9:45 a.m. - Family Bible Hour
10:45 a.m. - Morning Worship
7:00 p.m. - Evening Service
Friday –
7:30 p.m. - Youth Aflame
Wednesday –
7:00 p.m. - Bible Study & Prayer, Kid's Bible Club, Youth Aflame
Come And See What Jesus Can Do For You!!
DIAL-A-PRAYER 543-3456

The Anglican Church of Canada
Parish of Morrisburg & Iroquois
Rector: The Rev. Harry H. Brown
Organist - Peter Cazaly
Sunday, August 29, 1993
Pentecost 13
8:00 a.m. – St. James
11:00 a.m. – St. Johns
St. James, Morrisburg
St. John's, Iroquois
Holy Trinity, Riverside Heights
Church 543-3904
Rectory 543-2867

The Presbyterian Church in Canada
KNOX PRESBYTERIAN CHURCH
Morrisburg, Ontario
Pastor: Rev. Gregory Blatch
Organist: Gary Postma
Sunday, August 29, 1993
11:00 am. - Morning Worship
Combined service with Lakeshore Drive United Church.
11:00 a.m. - Sunday School
Everyone Welcome!
Nursery Available

Williamsburg United Church
Minister
Rev. F.E.A. Macpherson
Organists
Joye Loucks & Susan Barkley
Sunday, August 29, 1993
10:30 a.m. - Welcome to Worship with Us!
Sunday School & Nursery Available
Wheel Chair Access

Attend the Church of Your Choice This Sunday

WHEELER'S
mr. grocer
MORRISBURG VILLAGE PLAZA
Telephone 543-2802
QUALITY - VALUE AND UNIQUENESS IN THE MARKET PLACE





THIS WEEK'S SPECIALS

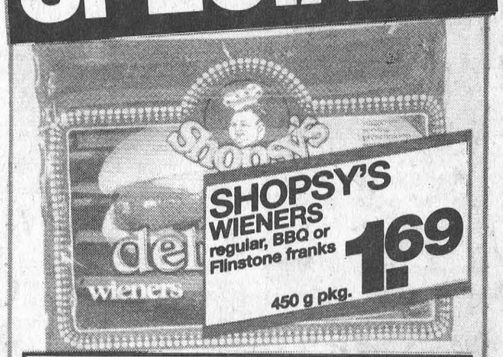

CORNED BEEF SHOPSY'S pastrami or smoked meat 4 x 50 g pkg. 2.49
POTATO SALAD SHOPSY'S coleslaw or macaroni selected varieties 500 g cont. 1.59
SALAMI CHUBS SHOPSY'S Old Vienna regular or all beef 500 g pkg. 3.99
BOLOGNA SHOPSY'S regular or all beef 500 g pkg. 2.69
SALAMI or PEPPERONI Shopsy's selected varieties 175 g pkg. 1.79



PORK SAUSAGES LAZY MAPLE Swift Premium 500 g pkg. 1.99
COOKED HAM EVERSWEET 175 g pkg. 1.49
CHUBS PEPPERONI salami or summer sausage no name 500 g pkg. 2.99
DINNER HAMS SUGAR PLUM Swift Premium halves 8.80/kg lb. 3.99
LUNCH MEAT no name selected varieties 500 g pkg. 2.69



BEEF BURGERS SCHNEIDERS frozen 700 g pkg. 3.99
SCHNEIDERS RED HOTS WIENERS dinner franks or beef steakettes frozen selected varieties 450/454 g pkg. 2.69
SMOKED SAUSAGES LINKS or RINGS Hillshire selected varieties 8.80/kg lb. 3.99
LUNCH MEAT BUDDIG thin sliced selected varieties 71 g pkg. .99
LUNCHABLES KRAFT meat & cheese selected varieties 113 g pkg. 1.99



PITA BREAD WHOLE WHEAT or white fresh from the bakery pkg. of 4 .99
CAKE GERMAN CHOCOLATE fresh from the bakery 7 inch 6.99
HAMBURGER BUNS freshly baked pkg. of 8 .99
APPLE STRUDEL freshly baked 350 g pkg. 1.49
CHEESECAKE PRESIDENT'S CHOICE™ New York Style plain, chocolate swirl or amaretto frozen 650 g pkg. 6.99
KEY LIME PIE PRESIDENT'S CHOICE™ frozen 975 g pkg. 8.99

CORNED BEEF or PASTRAMI Shopsy's deli sliced or shaved 1.10/100 g lb. 4.99
COLD CUTS KRETCHMAR Popular deli cut selected varieties .66/100 g lb. 2.99
PASTA SALAD ROTINI Italian or mixed bean Shopsy's deli served .55/100 g lb. 2.49
SUMMER SAUSAGE SCHNEIDERS regular or jumbo 1.54/100 g lb. 6.99
PIZZA DELUXE Kitchen Pride 14 inch save $1.00 790 g pkg. 4.99
CHEESE OLD NIPPY Schneiders deli cut 1.10/100 g lb. 4.99

THURSDAYS ARE DELIVERY DAYS
AT WHEELER'S MR. GROCER
FREE DELIVERY ON ALL ORDERS OVER $30.00
OPEN MONDAY TO FRIDAY 8:00 A.M. – 9:00 P.M. SATURDAY 8:00 A.M. – 6:00 P.M. SUNDAY 9:00 A.M. – 5:00 P.M.