WINCHESTER PRESS

Wed., Aug. 25, 1993

101st MTAS fair reaches new heights

Liz Edwards
Press Staff Reporter

SOUTH MOUNTAIN — The lure of the annual fair was as strong as ever in Mountain Township last weekend.

Attendance for the three day event held steady attracting about as many people as last year.

Fair board president Brian McIntosh says about $22,000 was raised in admission fees at the gate.

The busiest night was Friday when the annual demolition derby was held. McIntosh estimates about 2,000 people were there to watch cars churn up the muddied rainwashed ground, or take in the midway and exhibits.

While it added a little spin to the derby driving, a heavy rainstorm on Friday didn't put a damper on many the fair's events. Only part of the local horseshow had to be cancelled and it will be re-scheduled for a later date.

Instead of the the chuckwagon races held for the last two years on the race track, this summer the fair offered an assortment of entertainment on Sunday including trampoline acts, trained dogs and acrobats.

Organizers also opened the new exhibit hall Saturday which housed the crafts, flowers, agriculture and culinary art displays. The number of people entering the competitions was up slightly over the previous summer.

Last year the fair celebrated its 100th birthday with some special events but McIntosh says this year's fair was just as successful.

"I thought last year was pretty good and this was comparable," he says. "It was geared to the family."







Action-packed weekend

There were a number of activities to delight fairgoers during the Moutain Township Agricultural Society's annual fair held Aug. 20-22. Pictured, clockwise from top; sheep shearing demonstrations by Brian Ramsdale were held throughout the weekend; flower exhibits made a colorful addition to the new exhibit hall; "Sparky" made an appearance in the fair's parade; a young lady twirls her baton along the parade route; and trampoline acrobat "Leonard" performs for an enthusiastic audience.

Press Photos—Fetterly

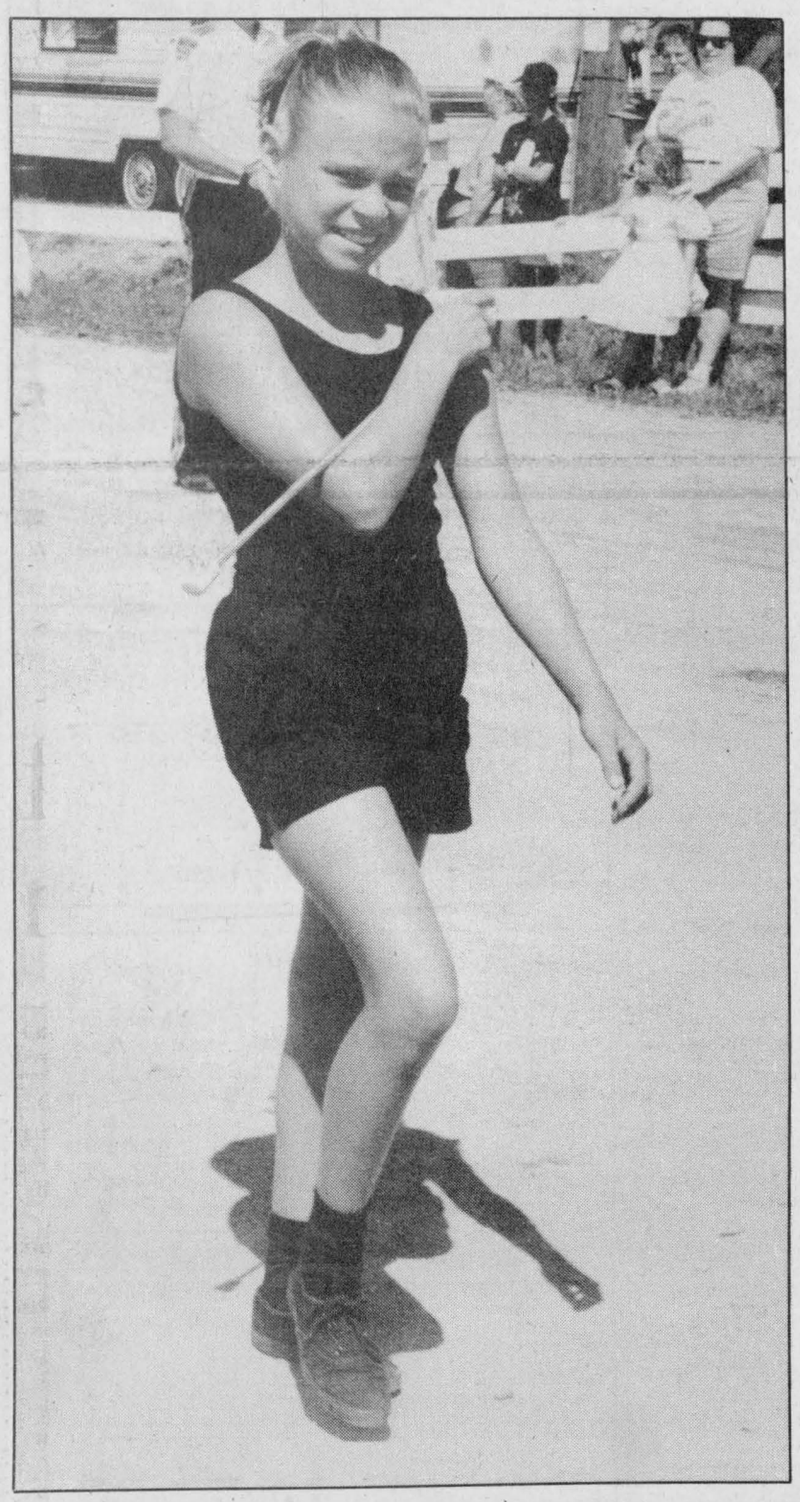



Culinary arts committee chairman, Sandy Weagant and Monique O'Brien of the Handicrafts committee show off the culinary delights. Press Photo — Fetterly

Bakers cook up a storm

SOUTH MOUNTAIN — The South Mountain Fair, staged by the Mountain Township Agricultural Society kicked off its 101st edition with a full slate of entries in the culinary arts division.

The directors of all exhibited sections were thrilled with the space available in their own new 4,000 square foot exhibit hall, utilized for the first time this week.

There were 291 items in the 64 sections of culinary arts, producing a difficult job for the two judges who had to place the entries.

The overall winner was Sylvia Williams from Navan, Ontario. She tallied 96 points winning the muffin, quick bread, and pickle competitions. She will receive the special prizes of a 1/2 bushel of apples from Smyth's Orchards and a hand-crafted wooden bowl from craftsman Ian Sibbald of South Mountain.

Karen Lewin's chocolate cake was chosen over ten other chocolate cakes to receive the Lila Fawcett special prize.

Diane Fox of Hallville won the bread and buns division earning her the special prize of a gift certificate from The Village Bin in Winchester. Laura Mullin was a close second in this category.

Others who placed well overall were Edna Tupper, Flo Rivington, Sandra Weagant, Karen Lewin, Sabina de Stecher, and Wendy Weagant.

As usual there was keen competition in the men's only baking division. The overall winner was Vic Haire. He was awarded the Stage West dinner for two special prize. Closely following the leader were Dennis Kuz, Tracy Fowler, Richard Wall, Frank Hallam and Matthew Gagnier.

The 12-year-old and under class was won by Paula Weagant earning her a $20 donation from Lila Fawcett. Amanda Thompson was a very close second followed by Jillian Kennedy, Stephanie Walker, Emma Baker, Vickie Lyn Dillabough, Kristen Keyes, Sarah Hilson, Crystal Moonie, Rhonda Sherrer, Amy Simpson, Heather Tupper, Sarah Chamberlain, Zachary Walker and Brittany Spratt.

The 13-18-year-old youth competition was won by Leslie Weagant. She won a gift certificate from Fawcett's Jewellery and Gift Shop in Winchester. Second place went to Sally Kuz. Other entrants were Larry Sargent, Kate Baker and Amanda Lewin.

It is evident that the fair has great potential for the future with so many young entrants in the classes.

The directors thank all exhibitors for bringing such high quality and quantity of exhibits and they look for continued competition. In addition the directors are very grateful to the volunteers who helped with the set up of Friday's competitions.

The members of the Agricu tural Society must also be thanked for the countless hours they spent preparing the hall itself and the grounds.

More than 500 entries flock to show

SOUTH MOUNTAIN — There were approximately 542 entries in the Mountain Township Fair's poultry show.

Most points in the show overall were attained by Steve Cougler and Billy Toll of S and B Poultry. As well, they showed champion bantam.

Other show highlights included:

Jeff Draper was also a big winner taking grand champion pigeon, reserve champion pigeon, best Jacobin, best show roller, best Tippler and best Modena.

Norm Johnston showed best fantail and best Cornish bantam.

Best waterfowl, best Polish and reserve bantam were shown by Yvon Gravelle.

Reserve waterfowl was shown by Bev Patterson with best Jap, owned by Carl Sayeau. Doug Boyd showed best Mille Fleur.

The above are unofficial results.



Poultry winners

Pictured with some of the prize-winning poultry in the Mountain Township Fair's Poultry Show are: (left to right) Jeff Draper, Billy Toll, Steve Cougler and Shaun Sears.



Thursday to Sunday, Aug. 26-29

THURSDAY, AUGUST 26

8:30pm Opening Ceremonies, Casino Night, DJ - Arena

FRIDAY, AUGUST 27

Seniors' Day

10am Hay, Grain, Cheese, Egg Shows - Exhibition Hall
11:30am Judging of Exhibits - Exhibition Hall
12 noon-11pm Midway
12 noon-9pm Pot Luck Dinner - Arena, Grandstand Displays, Concessions - Under Grandstand
1-3pm "Old Time Music" - Arena
1pm Fred Townsend Petting Zoo/Pony Rides - Grounds
2pm Log Sawing Competition - Ball Diamond
2:30pm Nail Pounding Competition - Ball Diamond
4pm-9pm Exhibition Hall open to public. Demonstrations in Exhibition Hall
7pm Black & White Holstein Show - Cattle Barn
8:30pm Local Band Competition - Grandstand

SATURDAY, AUGUST 28

Nestle Day

FREE ICED TEA NEAR EXHIBITION HALL

9am-4:30pm Exhibition Hall open to public
9am-9pm Grandstand Displays/Concessions - Under Grandstand
9:30am Heavy Horse Show - Horse Ring
Fred Townsend Petting Zoo/Pony Rides
9:30am-5pm Educational Displays - Grounds
Beef and Goat Displays - Cattle Barn
9:30am Registration for Nintendo Tournament - Arena (ages 7-11 years; 12-15 years)
10am-12 noon Nintendo Tournament - Arena
10am-11pm Midway
11am Mixed Horseshoe Pitching Tournament
11:30-12:30pm Family Fun Activities - Ball Diamond
12 noon -1pm Sheep Herding & Shearing Demonstration - Cattle Barn
Maple Ridge Tae Kwon Do Demonstration - Grandstand
12 noon -4pm Face Painting - Arena or Grounds
Demonstrations - Exhibition Hall
12 noon -5pm Craft Sale - Arena
Beef and Pork Barbecue in front of Arena
12 noon -6pm "Refreshment" Garden - Arena
12:30-2pm Fashion Show sponsored by "Valley Blues" - Arena
1-1:30pm Top Hat Dance Show - Grandstand
1:30-2pm Air Fantasy Trampoline Show - Grandstand
2-3pm Eric Nagler - Grandstand
2:30pm-5pm Bingo - Arena
3-3:30pm Air Fantasy Trampoline Show - Grandstand
3-4pm Sheep Herding and Shearing Demonstration - Cattle Barn
3:30-4:30pm "Northwind" - Grandstand
9pm-1am Dance to Eddie & The Stingrays - Arena - Age of Majority

SUNDAY, AUGUST 29

1950 *Ault's Day*

FREE ICE CREAM NEAR EXHIBITION HALL

9am-4pm Exhibition Hall open to public
4:30-5:30pm Remove exhibits (hall closed 4-4:30pm)
9am-4pm Grandstand Displays/Concessions - Under Grandstand
9:30am-4pm Educational Displays - Grounds
Beef Display - Cattle Barn
Fred Townsend Petting Zoo/Pony Rides - Grounds
10:30am-4pm Junior Fair - Cattle Barn
11am Registration for Baby Show - Arena
11am-6pm Midway
11:30am Antique Tractor Pull - Grandstand
11:30am-12noon Air Fantasy Trampoline Show - Grounds
12 noon -1pm Baby Show - Arena
12 noon-4pm Demonstrations - Exhibition Hall
"Refreshment" Gardens - Arena
12 noon-5pm Beef and Pork Barbecue in front of Arena
1-1:30pm Air Fantasy Trampoline Show - Grounds
1:30-2pm Maple Ridge Tae Kwon Do Self Defense Demonstration - Arena
2-2:30pm Greely Grasshoppers - Skipping Demonstrations - Arena
2:30-3:45pm "Home Grown Cafe" - Arena
3:45pm Special Awards Ceremony - Arena
3:45-4:15pm Air Fantasy Trampoline Show - Grounds

BRISTER Group
WINCHESTER 504 Main Street, 774-2832
PRESCOTT 270 Edward Street, 925-5901
MORRISBURG Village Plaza, 543-3731
CRYSLER Ron Armstrong Insurance 6 Charles Street, 987-2117
BRISTER INSURANCE BROKERS LTD.
BRISTER LIFE INSURANCE LTD.
RON ARMSTRONG INSURANCE BROKER LTD.

Good Value Insurance
29 KING ST., CHESTERVILLE 448-3300
Lyle & Sandi Smith
Good Value From People You Can Trust™
the co-operators
Insurance/Financial Services
LIFE • RRSPs • HOME • AUTO • FARM • BUSINESS • GROUP

At BOYD'S
BOYD CHRYSLER
567 St. Lawrence St., Winchester 774-2520
Ottawa Direct 236-6505
WE JUST WANT TO BE THE best
We've got you covered
The dealership with experience
"Serving you since 1936"

WINCHESTER TOURS AND TRAVEL AGENCY LTD.
479 Main Street East
Winchester
774-2424
445-2017
Tania Lobb
TRAVEL COUNSELLOR
The best thing you can do for our business... is leave town.

C&L FEEDS
DIXONS CORNERS
BRIAN FOLLETT MARTIN SCHOONES
DON LEBRETON
652-4875
1-800-267-8142
WINCHESTER
JOHN KNIER
GEORGE DAVIDSON
774-3538

We'll Stick our NECKS out FOR YOU... to give you the BEST DEAL!
LMS MOTOR SALES
Hwy. 31, Williamsburg
USED CAR SALES & SERVICE
535-2298

L V EQUIPMENT
(Your new Massey Ferguson Dealer)
Oswald Linton/Renny Van Gilst
Corner of Hwy. 43 & County Rd. 7
Chesterville 448-2374

Agrico :Crop production services
Fertilizers, Lime & Tubrex
Crop Production Chemicals
Terragator and Spra-Coupe
Custom Application
New for '93
WINCHESTER 774-2209

EASTERN CROP DOCTOR REG'D
Agricultural Consulting Services
(Soil Sampling, Fertilizer and Pesticide Recommendations)
Dean Williams
Cliff Metcalfe
774-5695
P.O. Box 933
Winchester, Ont.,
K0C 2K0

WINCHESTER 774-3560
CHESTERVILLE 774-3560
WINCHESTER-CHESTERVILLE FUELS
(A Division of Universal Terminals Ltd.)
After hours, 1-800-267-8187 (5pm-8am, nights, weekends and holidays)

Notman MOTOR SALES LTD.
Sales & Service
Morrisburg 543-4416

GARRY Munro
PLUMBING & HEATING
Chesterville, Ont. 448-3659

THE COUNTRY ATTIC
Rugger Shirts Jerseys Henleys
IKEDA TOKYO
Sweatshirts Exposed Button Fly
Colored Denim Embroideries
THE COUNTRY SALE
493 Main St. E., Winchester
774-5833
Main Street E., Winchester 774-3341
Store hours: Mon.-Wed., 9am-5:30pm;
Thurs.-Fri., 9am-9pm; Sat., 9am-5pm

Thom Travel Agency Limited
25 Main St. North, Chesterville, Ontario, K0C 1H0
Chesterville 448-3714
Morrisburg 543-2133

Carrier
W.R.
McMillan Mechanical Ltd.
Air Conditioning • Refrigeration
Heating • Sales & Service
We service what we sell. Licensed and insured.
RR4, Winchester, Ont., K0C 2K0
24-hour service
774-2750

Masterfeeds Limited
Black's Feed Store
53 Mill St., Chesterville
448-2161

Jack Durant
Farm Services Ltd.
RR3, Chesterville
Harvesting of • Small Grains • Shelled Corn • Soybeans
• H.M. Rolled Corn
Our JOHN DEERE COMBINES are guaranteed to get all your straw and all your crop!
448-2059 984-2291
Owned and operated by Dennis and Mary Fife

Dundas Power Lines
RR 1, Chesterville
448-3400

FLAIR WITH FABRICS
18B Industrial Drive
(former location of Power by Jennifer)
Fabrics • Notions • Yarns & Crafts
We are also offering sewing machine repairs
Monday to Thursday, 9am-5:30pm; Friday 9am-8pm;
Saturday 9am-4pm
Ruth Liscumb, Prop. Chesterville 448-9032

D's COLLISION CENTER
PROPRIETOR: DENNIS CARKNER
Unibody Repair Equipment • European Paint Finish
Bus. 613-774-2733
Res. 613-448-2688
Fax 613-774-0407
P.O. Box 948, Dawley Drive
Just off Hwy. 31/43 Bypass
WINCHESTER, Ont. K0C 2K0

Arden Carruthers
Water Transport
Pools, Wells, etc....
448-3091

Farm update

Crop Doctor diagnoses test plot stands

Dianne Fetterly
Agricultural editor

MOUNTAIN — The Eastern Crop Doctor hosted plot tours last Thursday and Friday providing local farmers and agri-businesses with information they can work with.

The purpose of the test plot, which has been leased by the Crop Doctor for three years, is to provide farmers with information derived from local growing conditions — from both old and newer practices, said Crop Doctor consultant, Cliff Metcalfe.

Farmers are welcome to stop by the plot at anytime to check its progress, he added.

The 25-acre clay plot, located just west of Winchester on Hwy. 43 features a number of fertility, herbicide and variety trials. Tours and inquiries were handled by Metcalfe, his partner Dean Williams, and Nick Kinkel, who joined Crop Doctor last March.

Four plots of spring wheat on display included: Roblin, Mimi, Max and Celtic. According to Kinkel, the Roblin variety had a disease problem, while the other varieties fared quite well. The Mimi didn't stand very well, but Kinkel attributes the poor standability to the crop's maturity and some wind and rain damage which occurred a couple of weeks ago.

All three alfalfa varieties — Horizon, Crown II and Pickseed — produced good stands. Because the crop was left so long, there was a bit of leaf-hopper damage, explained Kinkel.

In corn hybrid trials, all varieties are standing well. However, tests won't be complete until the crop is harvested and yields calculated. The plot includes popular varieties of Northrup King, Pickseed, Funk's, Pioneer, Pride, King Brand, Terra and a new company — Direct Seeds, whose varieties are not yet registered.

Plots of peas, canola, white and colored beans and sunflowers are also included.

Corn fertility trials were completed using no fertilizer as well as different amounts and combinations of Nitrogen, Phosphorus, Potash and micro nutrients.

Corn plots were also established using three differnt types of sludge from Casco, Ault Foods and Champlain Industries.

Once again, yields need to be calculated to determine the effectiveness of the different combinations of fertilizers.

In herbicide trials on corn, a number of combinations and types of application were used. Prowl, Bladex, Dual, Eradicane, Banvel, and Pardner were all used in some amount. Another chemical not yet register called Ultim works well on quackgrass, claims Kinkel.

On beans, combinations of Pursuit, Roundup, Basagran, Pinnacle, Assure and Merit were applied using various methods. A Hiniker cultivator was also used on some plots.



Nick Kinkel (far right) of the Eastern Crop Doctor in Winchester hosts area farmers in a field tour of the plot located just west of Winchester off Hwy. 43. Photo — Fetterly

4-H update

Field Crops Club winds up

by Ryan Fawcett

The sixth and final meeting of the Dundas Field Crops Club was held on Aug. 11 at the home of Kathy and Grahame Hardy.

The meeting was called to order at 7:42pm. Next the roll call was read.

We talked about weeds, diseases and insects. We then did an exercise where we found a weed, insect or disease, checked for crop damage and counted how many per square metre.

The meeting was adjourned at 9:17pm.

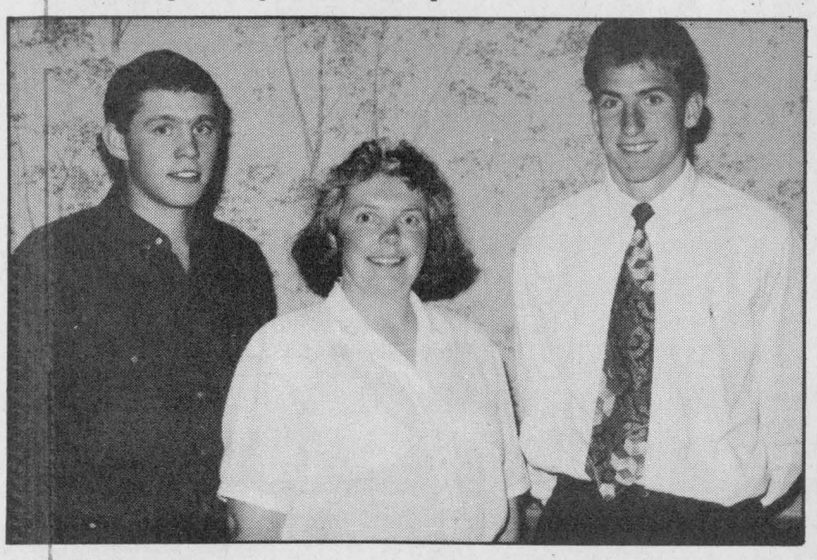

Derek Merkley (left) and Robert Farlinger (right) recently competed in the Intercounty 4-H Dairy Judging competition. The pair are pictured with Dundas County Ag. rep. Phyllis MacMaster.

Dundas team places sixth

ERIN — Derek Merkley of Morewood and Robert Farlinger of Morrisburg represented Dundas at the Intercounty 4-H Dairy Judging Competition held recently in Erin.

This Dundas team placed sixth out of 32 4-H dairy judging teams from across Ontario. In the individual part of the competition Robert finished sixth out of 64 competitors and will be one of four representatives from Ontario who will participate in the U.S. National Judging Competition in Louisville, Kentucky in November.

Other 4-H members travelling to Louisville are Heather McIntosh of Lanark County; Darryl Hopkins and Glen Armstrong of Grey County. In the placings section of the competition Farlinger finished third overall and his teammate Derek Merkley finished sixth.

Phyllis MacMaster, Dundas Agricultural Representative accompanied the two 4-H members to the competition.

Agri-business directory

Russtaal Drainage
Harold Staal
613-445-3360
P.O. Box 654, Russell, Ont., K4R 1E3
FREE ESTIMATES
Serving Eastern Ontario

Plante Farm Equipment Ltd.
ALFA-LAVAL AGRI
- Val Metal
- Houle barn equipment
- Mueller bulk coolers
- Universal dairy equipment

Brinston 652-2009

LORNE E. ACRES EQUIPMENT INC.
Superior Silos & Liquid Storage
High Moisture Oxygen Controlled Bottom Unloading Sealed Silos
Winchester 774-2672
Box 482, Winchester, Ontario, K0C 2K0
Res.: (Lorne Acres) 774-3129
Patz MATERIAL HANDLING & FEEDING SYSTEM
SMALE LIVESTOCK HANDLING EQUIPMENT

MASSEY-FERGUSON Where farmers' ideas take root.
TIBBEN EQUIPMENT LIMITED
For all your equipment needs contact George
BRINSTON 652-4881

EASTERN CROP DOCTOR REG'D
Agricultural Consulting Services
(Soil Sampling, Fertilizer and Pesticide Recommendations)
Dean Williams
Cliff Metcalfe
774-5695
P.O. Box 933
Winchester, Ont. K0C 2K0

KIEFER BUILT TRAILERS
- Horse and Livestock Trailers
- Steel and Aluminum
- Ball and Fifth Wheel

McIntosh EQUIPMENT LIMITED
3436 RIDEAU ROAD
5 Miles South of Ottawa, Just East of Hwy. #31
822-2252 1-800-361-2677

QUINTAN PRODUCTS INC.
Winchester 774-3320
BEST PRICES:
Agricultural lime
Steel and plastic culverts
Septic tanks and sewer pipe
Plastic tubing and fittings
Plasboard (recycled building material)
CONTRACTING:
Excavation
Tile drainage
Henry Zandbergen
Ron Zandbergen
Albert Zandbergen

QUINTAN PRODUCTS INC.
P.O. Box 690
Winchester 774-3320
Attention Farmers
Call now for your **agricultural lime** needs.
We sell, deliver and spread agricultural lime.
LIME SPREADER RENTAL AVAILABLE
"Don't put it off - put it on!"
Call for more information:
Tel. 774-3320
Fax 774-5854

BOUMATIC
For all your Dairy Equipment needs
Milking - Cooling - Feeding - Automation - Sanitation
DUNDAS AGRI-SYSTEMS INC.
24-hr. service BART GELEYNSE 652-4844

ELIMINATE THESE
LAWN-BOY
WITH THIS.
$90 to $120 OFF
Lawn-Boy's POWER MULCH™ mower brings an end to bagging and disposing of grass clippings.
This time- and effort-saving mower feeds clippings back into the lawn as fertilizer. With no need to worry about clippings, all you do is mow.
The best part is, when your grass is too long to mulch, the mower can be adapted to discharge from the side or bag.
Tom's AIR COOLED ENGINES LTD.
SALES, SERVICE & PARTS
Hwy. 31, Vernon
821-1060
Store hours: Mon.-Fri., 8am-6pm; Sat., 8am-12 noon
Forever Mower™

H.D. Tile Drainage Ltd.
SPECIALIZING IN FARM DRAINAGE
- Bulldozer and backhoe available
- Land clearing with root rake
- Manure storage excavation
- Erosion control projects

HENRY DOORNWAARD RR1, Winchester 774-3751

Rentals available DAILY OR WEEKLY
- Rear tine tiller
- 3" water pump
- 1-1/2" water pump
- Vibrator packer (for trenches)
- 2200W generator
- Trimmer
- Cut-off saw
- Shredder
- Vibra plate (compactor)
- Push mower
- 16" saw
- 36" cement troweller
- Aerator
- Dethatcher
- Hedge trimmer, 30"
- Posthole auger

Tom's AIR COOLED ENGINES LTD.
SALES, SERVICE & PARTS
Hwy. 31, Vernon
821-1060

Ron JOHNSTONE EQUIPMENT LTD.
Morewood Road, RR1
WINCHESTER
448-3562
SERVICE • SALES • PARTS • INSTALLATION
24 hours, 7 days a week

Ralston Purina
Fred's Farm Supplies
(A Division of Fred Zandbergen Farms Inc.)
RR#2, Brinston (2 km west of Dixons Corners) 652-2069
Winchester (Hwy. 31 at Spruit Rd.) 774-0409
1-800-361-3305
Ralston Country Roads
"Serving all farming enterprises with quality feeds"



Ontario Dairy Princess Becky Bearinger, right, joins Laura Acres (middle) and Dundas Dairy Princess, Terri Hoy during a visit to Maple Meadows Dairyland last Friday evening. Press Photo — Quail

Dairy royalty bids farewell

Garnet Quail
News Correspondent

OSGOODE—With all of the deportment of a princess she explained some of her duties of the past year and the mixed feelings about the fact that, by the time this article appears, her reign will have come to an end.

Becky Bearinger, a nineteen-year-old from Waterloo County, is the 37th, and last, Ontario Dairy Princess. She won the title at last years Canadian National Exhibition in Toronto in a competition with 43 County and District Dairy Princesses.

Bearinger was at the Maple Meadows Dairyland, the Acres family dairy bar in Osgoode, last Friday evening as part of her final tour as Ontario Dairy Princess. She was accompanied by Dundas County Dairy Princess Terry Hoy of Hallville.

In an effort to change the overall image of the program, sponsored by the Ontario Milk Marketing Board, the Ontario Dairy Princess has been replaced with a Dairy or Agricultural Educator Program.

In a Press interview with Bearinger, topics such as her perceptions of the value of the program and feelings about it ending were discussed.

"I understand," says Bearinger, "why the Dairy Princess format is ending but I really have mixed feelings about it. The program is going the way of princess pageants all over North America. I feel, however, that this one was different because of the agricultural talents and knowledge required and expected of the winners. A large part of its demise, in this present form, is due to the fact that the Milk Marketing Board certainly doesn't want to be perceived to be exploiting women. To that end I am pleased to see that it hasn't ended but instead has evolved into an agricultural educator program."

When asked about her personal feelings and thoughts of the past year, she said, "It certainly was a huge change in my life. I was 18 when my year began and had to take a year off from school, leave jobs, family and friends and adjust to a whole new way of life. The first few weeks were nerve wracking and a huge test of my abilities but I persevered and I have really loved the experience."

She says that she felt challenged at every turn and that the entire experience was an opportunity to hone and fine tune new talents acquired as the year progressed.

"I always tried to be very conscious of my audience." she says. "In the classrooms of Ontario I spoke to every age group from Kindergarten to Grade 13 and had to make an effort to relate to them at their respective levels. The little ones were fascinated with the fact that I was a 'princess' and the older ones really saw me as one of their peers. When I spoke to adult and seniors groups it was again a different challenge. I think the program did a lot more for my self-confidence than for my self-esteem. The person in this position is constantly being judged by his or her audience."

Soon Bearinger will be back on the 350 acre family farm west of Kitchener with her parents, Jim and Barb Bearinger, and 14 year old brother Andrew. She expects to finish her OACs in the spring of 1994 before heading off to university to study Agricultural Economics, Mathematics, English and other agricultural subjects with a view to teaching in future.

It will also be an opportunity to get back to sports such as field hockey and swimming and activities such as 4-H projects, piano, choir and highland dancing. She has been a dancer for the past 12 years and has recently gained her certification to teach.

She says that getting back into the routine of school and home life will take some adjustment. "I'm sure my life will never really be the same again. This year has been truly wonderful."

She says that it will take some getting used to the fact that media people "will soon be walking right past me without wanting an interview. I'll probably feel somewhat rejected for a while."

Leah's 4!



Happy Birthday, Aug. 30
Love Mom and Dad

REPAIR OF ANTIQUE CLOCKS



HOLMES JEWELLERS
Winchester 774-3343
(Prop. Don Holmes)

Areas schools enter educational exhibits

SOUTH MOUNTAIN — There was a good show of exhibits in the education category of this year's Mountain Township Fair.

Dixons Corners, Nationview and Inkerman Public Schools all participated.

Winners in individual classes were as follows:

Primary printing: Jayme Roberts, Dixons Corners; Brittany Van Beilen, Dixons Corners; and Ashley Smith, Dixons Corners.

Primary painting: Sodonia Leslie, Dixons Corners; Sabrina Berseth, Dixons Corners; and Ashley Kerr, Nationview.

Primary storywriting: Meagan Kittle, Inkerman; Daniel Adams, Dixons Corners; and Sabrina Berseth, Dixons Corners.

Primary draw and color: Ashley Smith, Dixons Corners; Marlies Quist, Dixons Corners; and Connie Hoogenboom, Nationview.

Junior draw and color: Mark Fawcett, Dixons Corners, Dale Unsworth, Nationview; and Matthew Emmerson, Dixons Corners.

Junior printing: Lindsay Smith, Dixons Corners; Miranda Skuce, Dixons Corners; and Marsha Halladay, Dixons Corners.

Junior books: Jennie Dillabough, Nationview; Joanna Gilmer, Nationview; and Sarah Adamson, Nationview.

Junior writing: Miranda Skuce, Dixons Corners; Marsha Halladay, Dixons Corners; and Brent McDermott, Dixons Corners.

Intermediate writing: Diane Cote, Nationview; and Kelly Vandewint, Nationview.

Intermediate drawing, still life: Diane Cote, Nationview; Allison Culen, Nationview; and Amy Tessier, Nationview.

Intermediate drawing, human portrait: Diane Cote, Nationview; Crystal Mooney, Nationview; and Amy Tessier, Nationview.

Intermediate newspaper project: Dixons Corners students.

Exhibit hall brims with handicrafts

SOUTH MOUNTAIN — The first year in the new exhibit hall proved very successful. There were many new exhibitors along with many familiar faces.

In the junior section, there were 275 entries, the paper plate insect being popular with the six to eight year olds and wreath making with the older children.

Special prizes were awarded to Amanda Thompson (9- 11 category), Leslie Weagant (12-14 year), and Rhonda Kuz (16 and under) for highest points. Special thanks to all children who entered.

Many talented people exhibited in the adult handicrafts. In 71 categories this year, there were 221 entries. A new category "golden age" (60 years and older) was well received. Helen Kerr won a special prize of a gift voucher for Sarah's House Bed & Breakfast in Winchester for highest points.

Gift certificates were awarded to Evelyn Francis (quilting), Gillian Wall (highest points overall), and Diane Fox (ladies' wear and adornments) compliments of Quilter's Garden, South Mountain.

Shelly Prins, Joanne Toonen and Shirley Wilson received a bag of Patons & Baldwins wool for their entries in the sweater and afghan categories.

Water Softener and Rust Filter Combination
REPAIRS TO ALL MAKES • TRADE-INS WELCOME
Good reconditioned refiners starting at $500
Thousands of satisfied customers
Before you buy, give me a try
GUY BOURDEAU 774-6110

Check out our Fall Special on our Vinyl Windows and Vinyl Siding...
Siding | Double Hung Window | Casement Window

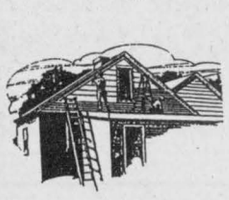

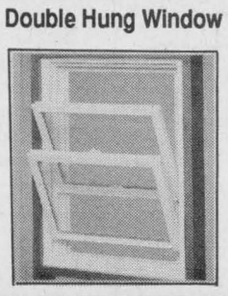

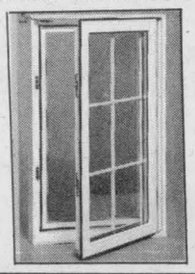

B & H Home Renovators
Brockville 342-9791 • Ottawa 593-8874

QUALITY • SERVICE
DEPENDABILITY
BACK TO YOU GOOD AS NEW
We're the body shop experts. We specialize in custom body work and painting.

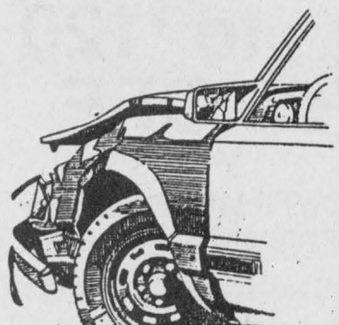



Domestic and foreign car manufacturers repair systems approved.
ALL INSURANCE COMPANIES APPROVED TOWING, CAR RENTALS AND LOANERS AVAILABLE ON REQUEST.
D's COLLISION CENTER
Dawley Drive, Winchester
Bus. 774-2733
PROP. DENNIS CARKNER, RES. 448-2688

ANTIQUE RESTORATIONS
CARMAN REFINISHERS
25 years experience
✔ REFINISHING
✔ UPHOLSTERING
✔ STRIPPING
✔ REMODELING
✔ MIRROR and GLASS
✔ FREE PICKUP & DELIVERY
✔ FREE ESTIMATES
FURNITURE SHOWROOMS
652-2011 / 652-4282
M. MILLER
IROQUOIS, ONT.

HOME & STUDY SALE



"EVERY IN-STORE CEILING FAN ON SALE NOW"
Quality 42" 5 Blade Ceiling Fan complete with Light Kit
AVAILABLE IN WHITE ONLY
$49.99

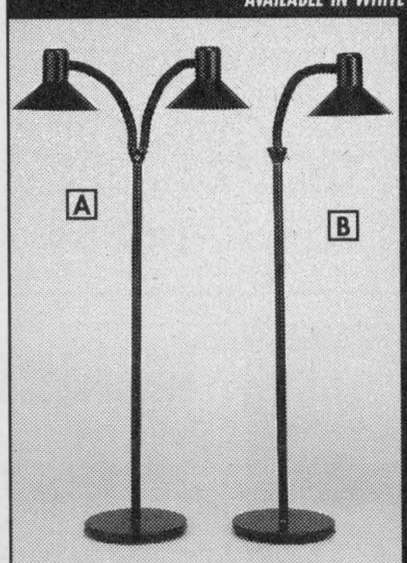

A) Two Head Goose Neck Floor Lamp SALE $89.99
B) Matching Single Light Floor Lamp SALE $69.99
BOTH AVAILABLE IN BLACK OR WHITE



"Halogen Adaptable" with high/low intensity switch.
A) Adjustable Arm Floor Lamp $89.99
B) Matching Desk Lamp $69.99
AVAILABLE IN BLACK OR WHITE



Painted Metal Goose Neck Study Lamp
AVAILABLE IN BLACK OR WHITE
SALE $11.99



Clamp-on Flex Arm Desk Lamp
(100 WATT MAX.)
AVAILABLE IN BLACK OR WHITE
SALE $11.99



Goose Neck Desk Lamp
HIGH/LOW SWITCH
SALE $49.99
AVAILABLE IN BLACK OR WHITE

"STUDENT BONUS BUY"
60 watt Clip-on Lamp
comes with a digital alarm clock
AVAILABLE IN BLACK, WHITE OR GREY
$19.99



ADJUSTABLE HALOGEN DESK LAMP
SALE $59.99
(BLACK ONLY)
(BULB INCLUDED)



"WE ARE THE BULB SPECIALISTS"
Whatever your need, be it Halogen, Capsylite™, PL, Fluorescent, Reading Bulbs, Decorative or Incandescents, shop LIVING LIGHTING for all of your specialty bulb needs!

HALOGEN CLIP-ON DESK LAMP
AVAILABLE IN BLACK OR WHITE
$39.99
(BULB INCLUDED)



AIR MILES Travel the World™
CANADA'S Light Style STORE
LIVING LIGHTING
"AIR MILES" TRAVEL MILES AVAILABLE AT THIS LOCATION .™AIR MILES INTERNATIONAL HOLDINGS N.V.
1742 BANK STREET
(near Alta Vista, next to Color Your World)
521-0234
Open Sundays 12 noon - 5pm

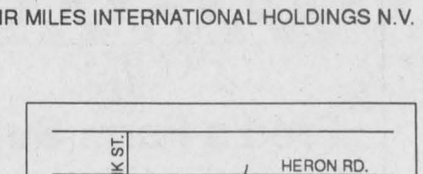

While Quantities Last. Bulbs extra. Sale ends September 5, 1993. May not be available in all stores.

Finch breeder wins Jersey championship

SOUTH MOUNTAIN — J.J. MacKenzie of Finch showed grand champion female in the Mountain Township Fair's Jersey Show held Saturday in South Mountain.

Mature cow, Payneside Title's Dream not only took grand champion honors but also placed second in the best udder category.

The reserve champion female, Spruce Vine Amelia was shown by Floyd Dingwall of Berwick. Amelia took third spot in the best udder contest.

Cranbrook Gemini G. Jean, shown by Eric Beggs of North Gower topped the best udder category. Cranbrook Farm also placed first in the Breeder's Herd category, with Payneside second, and Spruce Vine in the third place.

Spruce Vine Tops Supple owned by Floyd Dingwall was named junior champion, with Cranbrook MJI Pixy as reserve champion.

In individual classes placings were as follows:

Female calf (Sept. 1, 1992 - Feb. 28, 1993): first, Cranbrook MJI Pixy, Eric Beggs; second, Spruce Vine Knight's Alite, Floyd Dingwall; third, Mormerk Juno Genny, Derek Merkley.

Junior yearling (March 1-Aug. 31, 1992): first, Payneside Victory's Jazzle, J.J. MacKenzie; second Drentex Juno Annabel, Mike and Monique Bols; third, Spruce Vine Knight's Antha, Floyd Dingwall.

Senior yearling (Sept. 1, 1991 - Feb. 28, 1992): first, Spruce Vine Tops Supple, Floyd Dingwall; second, Spruce Vine Imperial Karo, Floyd Dingwall; third, Marvelside Juno Geyselle, Mike and Monique Bols.

Two-year-olds (Sept. 1, 1990 to Aug. 31, 1991): first, Drentex Juno Dominique, Mike and Monique Bols; second, Spruce Vine Top's Abby, Floyd Dingwall; third, Payneside Royal Fabilo, J.J. MacKenzie.

Three-year-olds (Sept. 1, 1989 - Aug. 31, 1990): first, Cranbrook Gemini G Jean, Eric Beggs; second, Enniskillen Sequel Paula, Mike and Monique Bols; third, Spruce Vine Legend Vera, Floyd Dingwall.

Four-year-olds (Sept. 1, 1988 to Aug. 31, 1989): first, Payneside GS Jennifer, J.J. MacKenzie; second, Payneside Topaz Hiedi, J.J. MacKenzie; third, Spruce Vine Knight's Lady, Floyd Dingwall.

Five-year-olds (Sept. 1, 1987 - Aug. 31, 1988): first, Spruce Vine Star's Amelia, Floyd Dingwall; second, Spruce Vine Classic Amelia, Floyd Dingwall; third, Roxton Marie, Mike and Monique Bols.

Mature Cows (born prior to Sept. 1, 1987): first, Payneside Title's Dream, J.J. MacKenzie.

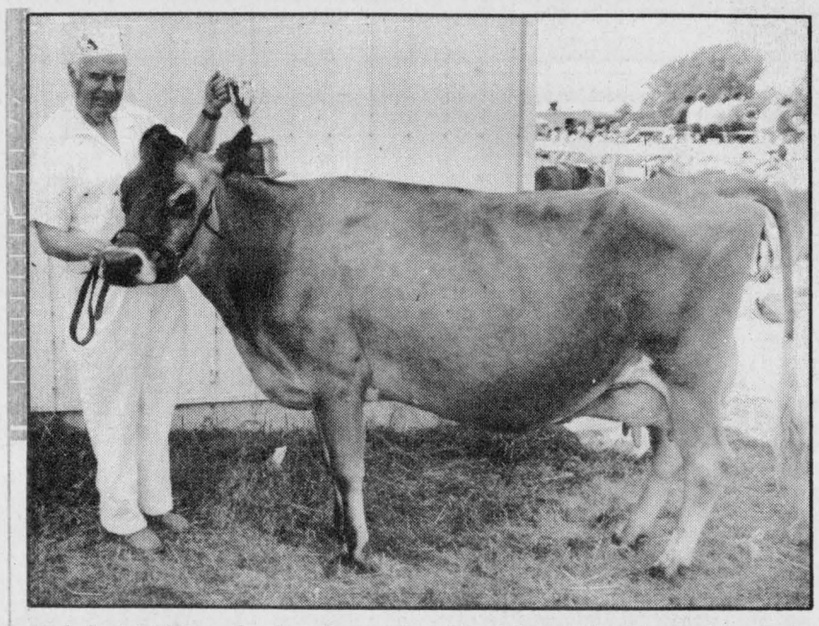

Ralph MacKenzie is pictured with Mountain Township Fair Jersey Show grand champion, Payneside Title's Dream.
Press Photo — Edwards

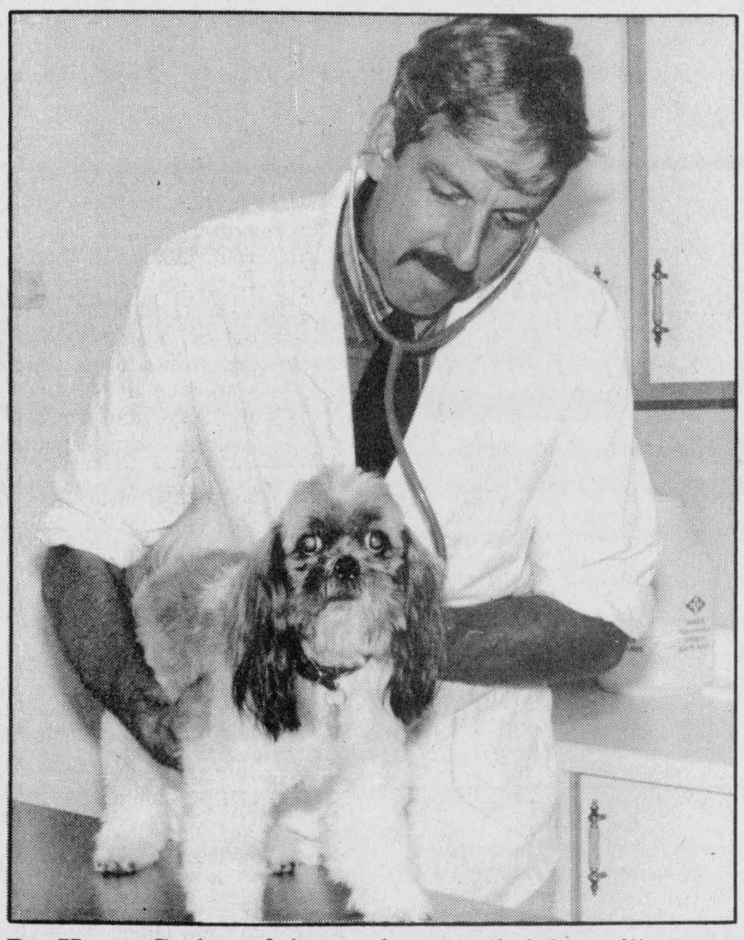

Dr. Henry Ceelen of the newly-expanded Grenville-Dundas Veterinary Clinic checks over a Lhasa apso.
Press Photo — Fetterly

Vet clinic expands Kemptville location

KEMPTVILLE — Grenville-Dundas Veterinary Clinic hosted an Open House at its office on Hwy. 43 in Kemptville to introduce clients to the newly expanded facilities.

Dr. Henry Ceelen purchased the practice from Dr. John Henry in 1985 after working with him since 1981. Ceelen named the practice "Grenville-Dundas Veterinary Clinic" to reflect the geographical area served by the practice.

At the time Ceelen purchased the practice, it dealt mainly with large animals — the vast majority being cattle. Companion animals represented about 20 per cent of the case load. Horses, sheep, goats and swine were also serviced.

The practice expanded rapidly, particularly the companion animal component, necessitating a move from VanBuren Street to its present location on Hwy. 43. Construction of the initial clinic occurred in the summer of 1987.

Construction of the new expansion began in October of 1992 and was completed in April of 1993. The expansion included: a more spacious kennel room; expanded laboratory room; dentistry room; enlarged staff room; isolation room; office management room; study room; storage area; second examination room and an expanded reception area.

The present veterinary staff is comprised of: Dr. Ceelen, Dr. John Hall, Dr. Glen Smith and Dr. Lynn Lambourne. Hall and Lambourne work with companion animals, while Ceelen and Smith attend to the large animals.

Valerie Davis and Darlene Eastman are the Clinic's animal health technicians, while Marilyn Ceelen and Linda Brown share reception duties. Linda Maisonneuve is clinic bookkeeper. Marilyn Ceelen is also office manager.

Carol Ann Arcand manages the South Mountain office, which dispenses medications to the large animal clientele and assists in scheduling appointments for the Dundas County customers. However, all office appointments are performed at the Kemptville clinic.

Rosayre cleans up with Ayrshire entries

SOUTH MOUNTAIN — Don and Ken Rose's Rosayre Stock Farm cleaned up at the Grenville-Dundas Ayrshire Show held at South Mountain, Saturday.

Rosayre Farm took both grand champion and reserve champion female for four-year-old Rosayre Kelly's Tanya and three-year-old Rosayre Shylar, respectively.

Rosayre Shylar also placed first in the best udder category, with Rosayre Tanya placing second and mature cow, Rosayre Desdemona in third.

Rosayre also placed first in the Breeder's Herd category.

Junior champion was Toughy Acres Queen Anne owned by Barbara Merkley & Sons of Morewood, with Rosayre Coronation Lina named reserve champion.

In individual classes, unofficial results were as follows:

Female calf (Sept. 1, 1992 - Feb. 28, 1993): first, entry by Don and Ken Rose; second, Don and Ken Rose; third, West Meadow Merrit, Neil Kittle; fourth, Ayrport RW Beatrice, Ian and Bruce Porteous;

Junior yearling (March 1 - Aug. 31, 1992): first, Toughy Acres Queen Anne, Barbara Merkley & Sons; second, Rosayre Mona Lisa, Don and Ken Rose; third, Shady Lane Fe Gloria, Neil Kittle.

Senior yearling (Sept. 1, 1991 to Feb. 28, 1992): first, Rosayre Liza 2, Don and Ken Rose; second, Bonnie Brae Miss Sparkle, Barbara Merkley & Sons; third, J.J. Baby Doll, Barbara Merkley & Sons.

Two-year-olds (Sept. 1, 1990 - Aug. 31, 1991): first, Bonnie Brae Suzie, Barbara Merkley & Sons; second, Rosayre Tamara, Don and Ken Rose.

Three-year-olds (Sept. 1, 1989 - Aug. 31, 1990): first, Rosayre Shylar, Don and Ken Rose; second, Debra Cinnamon, Ian and Bruce Porteous; third, West Meadow Mallory, Neil Kittle.

Four-year-olds (Sept. 1, 1988 - Aug. 31, 1989): first, Rosayre Kelly's Tanya, Don and Ken Rose.

Five-year-olds (Sept. 1, 1987 - Aug. 31, 1988): first, Bonnie Brae Peaches, Don and Ken Rose; second, Rosayre Lenora 2, Don and Ken Rose.

Mature cows (born prior to Sept. 1, 1986): first, Rosayre Desdemona, Don and Ken Rose; second, Inglesyde Rebie, Barbara Merkley & Sons.

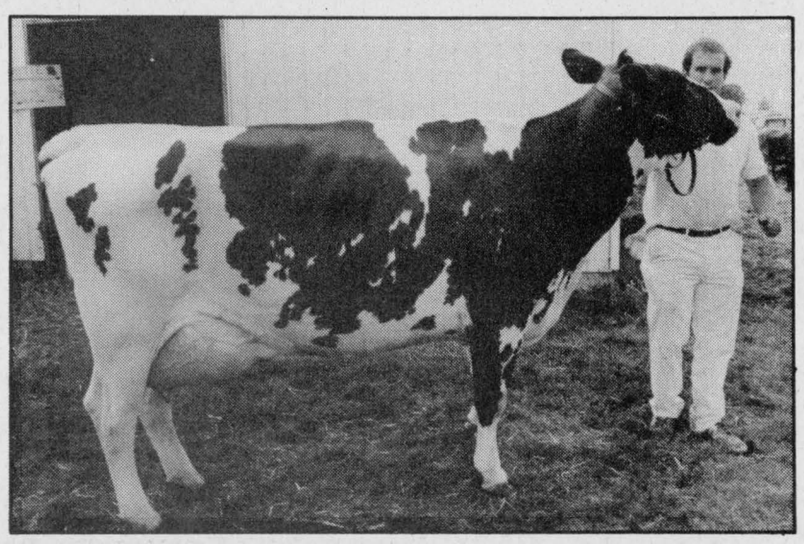

Ken Rose of Rosayre Stock Farm in Mountain showed the Ayrshire grand champion.
Press Photo — Fetterly

ÉCOLES CATHOLIQUES DES COMTÉS DE
S. D. & G.
COUNTY ROMAN CATHOLIC SCHOOLS
1104 EST, PREMIÈRE RUE FIRST STREET EAST CORNWALL, ONTARIO K6H 1N6 TEL.(613) 933-1720
Fax: (613) 933-6127

ENSEMBLE·GROWING TOGETHER·CROÎTRE

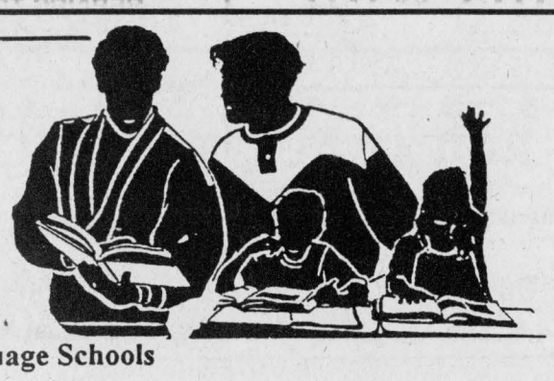

La rentrée des classes - Back to School

Écoles de langue française

Le premier jour de classe pour les élèves des écoles catholiques de langue française de Stormont, Dundas et Glengarry est le **mardi 7 septembre 1993** pour **TOUTE LA JOURNÉE.** Les écoles catholiques de langue française, un "PLUS" dans la vie de la communauté.

CORNWALL
Jean XXIII
610, avenue McConnell
933-6536

Marie-Tanguay
1500, boul. Ste-Croix
938-9337

Nativité
146, rue Chevrier
932-6858

Notre-Dame
420, Quinzième Rue ouest
932-1594

Saint-François-de-Sales
435, Deuxième Rue ouest
932-4965

Saint-Gabriel
1335, rue Reneal
933-0334

Saints-Martyrs Canadiens
721, Onzième Rue est
932-2887

Sainte-Croix
124, rue Anthony
933-4328

Sainte-Thérèse
1320, rue Lisieux
933-2378

École secondaire La Citadelle
510, avenue McConnell
933-0172

École communautaire
510, avenue McConnell
936-9203

CANTONS
Elda-Rouleau
rue Sandfield, Alexandria
525-1281

La Source
Moose Creek
538-2401

Laurier-Carrière
Glen Robertson
874-2022

Notre-Dame-du-St-Rosaire
Crysler
987-2034

Perpétuel-Secours
202, rue Principale, Alexandria
525-3043

Précieux-Sang
R.R. No 1, Cornwall
931-1075

Saint-Bernard
Maxville
527-2989

Saint-Joseph
rue Oak, Lancaster
347-3473

Sainte-Lucie
R.R. No 1, Long Sault
932-9493

Sainte-Marie
Green Valley
525-3660

Sainte-Thérèse
North Lancaster
347-2728

École secondaire régionale
Glengarry
212, rue Main nord
Alexandria
525-3315

École communautaire
102, rue Main nord
Alexandria
525-2847

English-language Schools

Tuesday, September 7, 1993 ALL DAY is the first day of school for all pupils attending English-language Catholic schools in Stormont, Dundas and Glengarry when we will continue to offer education with a difference in our community.

CORNWALL
Bishop Macdonell
300 Adolphus Street
933-6739

Immaculate Conception
600 McConnell Avenue
932-3455

Sacred Heart
1424 Aubin Avenue
933-3337

St. Anne's
607 Surgenor Street
933-4615

St. Columban's East
344 Adolphus Street
932-0611

St. Columban's West
323 Augustus Street
933-3113

St. John Bosco
137 Eighth Street West
932-7770

St. Paul's
822 Marlborough Street North
938-1368

St. Peter's
1811 Second Street East
933-1007

St. Joseph's Secondary
1500 Cumberland Street
932-0349 - 932-0534

TOWNSHIPS
The Alexander
46 St. Paul Street, Alexandria
525-2842

Iona Academy
R.R. No. 2, Williamstown
347-3518

Our Lady of Good Counsel
Dickinson Drive, Ingleside
537-2556

St. Andrew's
St. Andrews West
932-6592

St. Bernard's
Victoria Street, Finch
984-2942

St. Cecilia's
College Street, Iroquois
652-4520

St. George's
Bethune Street
Long Sault,
534-2502

St. Joseph's
33 Lochiel Street East
Alexandria
525-4274

St. Mary's
7 Main Street, Chesterville
448-2158

St. Mary's
Augusta Street, Morrisburg
543-2907

Alphonse Lafrance
Président de la SLF

Jacques Leduc
Président du Conseil
Chairperson of the Board

Roger Davidson
Directeur général
Director of Education

Charles Adams
Chairperson of the ELS

SUMMERS
INSURANCE BROKERS INC.
GENERAL INSURANCE
ALL THE CHOICE IN THE WORLD
WINCHESTER 774-2515 or 774-2519

FREE ESTIMATES
Barry's Painting and Wallpapering
BARRY FAWCETT
774-3227
594 MAIN STREET
WINCHESTER, ONTARIO
K0C 2K0

NORBEK SERVICES
YOUR CONSTRUCTION & RENOVATION SPECIALISTS
Thinking of building or renovating? Free Appraisals
CALL BOB HART
TEL. 613-774-3517
MOBILE 613-762-5558
PAGER 613-786-5135
Compare, then make your decision
P.O. BOX 669
WINCHESTER, ONT.
K0C 2K0

RODGER BURNSIDE & ASSOCIATES LTD.
FINANCIAL STATEMENTS
Corporate or Individual Tax Returns
Computerized or Manual Bookkeeping
Farm Reports, Payroll
YES WE CAN
1738 Old Prescott Road
P.O. Box 130
Greely, Ont.
K0A 1Z0
Phone 821-2263
688 St. Lawrence St.
P.O. Box 728
Winchester, Ont.
K0C 2K0
Phone 774-2178

MILLER ENERGY SYSTEMS INC.
HEATING
AIR CONDITIONING
MARK S. MILLER *president*
RESIDENTIAL • COMMERCIAL
211 MARION ST., RUSSELL, ONT. K4R 1E5 445-3885 721-0446

Classique Bridals
WEDDING GOWNS
FLOWERGIRL AND BRIDESMAID GOWNS
By Alfred Angelo
JEWELLERY BY CATHY'S CONCEPTS
Accessories • Alterations • Consignments
WINCHESTER, ONT.
K0C 2K0
VISA
Kim Link
By appointment only 613- 774-5543

TRIPLE B STRUCTURES LTD.
Butler Pre-Engineered Steel Buildings
Commercial and Institutional
Over 15 years experience
WILLIAMSBURG, ONT.
Ralph Buter
BUTLER
office 613-535-2820

RIDEAU AUCTIONS INC.
Winchester, Ontario
Household, Estate, Farm, Industrial, Real Estate Auctions
Hunter McCaig, Auctioneer
Days: 774-2735; Evenings: 258-5095

Metcalfe
PHARMACY LTD.
"Our personal touch makes the difference."
Pharmacist Ronda Hicks
Open Monday-Friday, 9:00am - 6:00pm,
Saturday, 10:00am - 3:00pm
8206 Victoria St., Metcalfe 821-1224

JOHANSEN
TRUCK & AUTO CENTRE LTD.
(Prop. Dave Johansen)
- Complete Radiator Service
- Commercial and Domestic Vehicles
- Motorcraft Batteries
HWY. 31, SOUTH OF WINCHESTER
TELEPHONE 774-2806
Krown Rust Control System

WALLACE BYERS CONSTRUCTION LTD.
A Registered Builder of HUDAC NEW HOME WARRANTY PROGRAM
New home construction, renovations, additions, bathrooms, windows, doors, eavestroughing, siding, basement repairs, backhoe work and landscaping
WINCHESTER TEL. 774-3832

Taylor & Taylor
Chartered Accountants
251 Water Street West, Prescott, Ontario, K0E 1T0 613-925-5984
Providing services in: • Audit • Tax • Bookkeeping
• Financial Planning • Accounting • Consulting
to businesses, farms, individuals and non-profit organizations

STRADER'S
SALES & SERVICE
"THE RIGHT CARS AT THE RIGHT PRICE"
CONTACT DAVID CASSELL OR GARY STRADER
HWY. 2, MORRISBURG 543-3312

Classifieds

Professional & Business Directory

HAZEN MELDRUM LTD.
Ontario Land Surveyors
W.J. Johnston, O.L.S.
Resident Surveyor
610 ST. LAWRENCE STREET
WINCHESTER, ONTARIO
Tel. 774-2414 P.O. Box 394
31tfc

GARY BREYER
London Life Insurance
New Freedom 55
and Life Term to 100
Residence: 543-3378
Morrisburg
31tfc

KINKAID AND LONEY MONUMENTS
Smiths Falls, Ontario
Monuments erected anywhere in Eastern Ontario
Smiths Falls
283-3480
Winchester Area
GERALD C. HOLMES
774-2665
Authorized dealer for
ROCK OF AGES MEMORIALS
31tfc

MONUMENTS
Eastern Ontario Cemetery Memorials
RR2, Mountain, 258-2927
Monuments and markers in granite or bronze. Cemetery lettering and monument restoration.
Bruce Campbell
463 York Street, Box 275
Winchester, 774-2493
31tfc

Notice

ANNOUNCEMENT
With honor, pride and joy Jim and Mona Daniels anounce that they have purchased the Chesterville Funeral Home.
Same will be known as:
DANIELS FUNERAL HOME
62 Queen Street, Chesterville, K0C 1H0. Telephone 448-2120. E. James Daniels, Managing Director.
21c

NOTICE
The Barber Shop at the Hair Nook, 560 Main St., Winchester will be closed Aug. 31 to Sept. 4 inclusive.
21-22c

PIANO LESSONS
A skill that will bring pleasure for a lifetime. Beginners to advanced, all ages welcome. Popular, classical, Conservatory exam and festival preparation. Book now with a teacher with over 20 years experience. John Hutchinson, B. Mus. A.R.C.T, 448-3960.
21-23

SAVE BIG MONEY
Need a car, truck or van for a month or more, we will show you how. Call Car-o-line Autos, 448- 2488.
21c

Services

POOLS 'N THINGS
New Pools, Spas, Chemicals,
Pool Repairs, Liners
Interlocking Stone Decks,
Driveways. Free Estimates.
POOLS 'N THINGS
Lyman Holmes
Winchester, 774-2641
41tfc

ALCOHOLICS ANONYMOUS
If you want to drink that's your business. If you want to stop, that's ours. Call AA, 535-2418, 774- 3337 or 543-3484. For families of alcoholics (ALANON), 774-3337 or 543-3484.
28tfc

REFINISHING WOOD FLOORS?
OUR SILVER-LINE FLOOR SANDER
will do the job. (Video cassette available)
LOCKE'S RENTALS
Dixons Corners
652-1620
21c

If you have a **PROBLEM AREA TO MOW**
We rent a **36" SICKLE BAR MOWER**
LOCKE'S RENTALS
Dixons Corners
652-1620
21c

ADDICTED? ALONE? AFRAID?
Want to quit, but need help? Cornwall Detox Centre, 305 Montreal Rd., Cornwall. The First Step, 24 hr. service. 938-8506.
21

Wanted

WANTED — Every Tuesday, healthy, Holstein bull calves. Top price for good young calves between 95-110 lbs. Deliver to Delft Blue Veal farm, Lightning St., Williamsburg between 10am-2pm. For prices of the week phone Walt at 543-2796 Monday nights after 8pm.
45tfc

WANTED — Ride from Winchester to Smiths Falls, also ride from Winchester to Algonquin College, Woodroffe Campus. Call 774-3761 and leave message.
15-22

Sandra Lea Home Care
Residential and Commercial Cleaning
Before & After Moving Cleanup
Spring Cleaning (windows)
BONDED & INSURED
448-3722

Wanted

WANTED — We buy antiques of all kinds: toys, 1950s or older; dishes; furniture; tools; guns; dolls; jewellery; buggies and sleighs; advertising signs; old golf sticks. Also buy complete household and clean everything out. M&G Antiques, Hwy. 138, south of Monkland, 346-5768.
17tfc

WANTED — Lily bulbs. Got any to spare? Thank you. 821-3151.
21

Help Wanted

HELP WANTED — Help needed immediately - local contractor. Persons must have experience with concrete work and/or framing buildings. Call 448- 1730.
19tfc

HELP WANTED — Will train, mature motivated individuals for fast growing new business. Minimum wage plus daily cash bonuses, 12 positions available. 3 shifts available. Phone 1-800-563- 3237 or local 543-2376.
20-21

HELP WANTED — Full time cook, needed for chip truck starting Sept. 1, references required, afternoons and evenings 774-3697, or days 774- 2129.
20-21c

HELP WANTED — Short-order cook. Apply within, Country Kitchen Restaurant, 774-2417.
21-22c

HELP WANTED — Mature babysitter for 2 boys, part-time evenings, in my home. Must have own transportation and references. If interested please call 774-2350.
21

Work Wanted

WORK WANTED — Barkley Plumbing and Heating. We specialize in Myers pumps and softeners. Service and installation of furnaces - wood, wood-oil, wood-electric, oil and electric. Paul Barkley, 989-2844.
39tfc

WORK WANTED — Sullivan Bros. Const. - Weeping bed installation; building movers; basements; hy- hoe excavator; dozers; trucking; loaders; fill; top soil; crushed stone. 448-2332.
34tfc

WORK WANTED — Carpentry, painting and wallpapering. Call Don Barkley, Inkerman, 989- 5460.
26tfc

THE INSTANT KITCHEN
Sensational kitchen idea. Don't replace your old, dull kitchen cupboard - reface them! Save 40-60%. Barkley Kitchen Saver, RR1, Inkerman, 989-5460.
26tfc

PAINTING
Can't find the time to paint that certain room or ceiling, or you just hate painting. Then call Dervis, 774-0101. Carpentry, labor, washing windows, etc. also outside and roof painting.
5tfc

WORK WANTED — Masonry, repointing, brick and stone houses; also chimney work, foundation work, carpentry work, roofing, siding and painting. Phone 774-6921.
19-22

WORK WANTED — Mother of 3 will babysit in my home, Winchester. Large yard, nutritious snacks, lots of TLC. Phone 774-0564.
20-21

WORK WANTED — Will care for children in my home, Monday to Friday, any age. Phone 774-5070.
21-22

WORK WANTED — Experienced ECE caregiver, Morewood village, happy, healthy environment. Full and part-time spaces. References available. Reasonable rates. 448-1613.
21

Lost

LOST — Dog, small black Pekinese/poodle cross, older male, Chesterville tag no. 45, answers to "Butch", reward. Call 448-1967. Lost in Harmony Corners area.
21

LOST — Black lab mix, greying, pink collar, answers to Sofie. Last seen Church Road/Dunbar area. May frighten easily. 774-0337.
21

For Rent

FOR RENT — Commercial space, 2,000 sq. ft. or 2-1,000 sq. ft. in Chesterville. Phone 448-2068.
9tfc

FOR RENT — Office space or retail in Winchester, 774-2774.
17tfc

Accommodation

FOR RENT — 1 and 2-bedroom apartments in village of South Mountain. Available immediately. References required. Phone 989-3863.
3tfc

FOR RENT — 1-bedroom apartment, 505 St. Lawrence Street, Winchester. Available immediately. Fridge, stove, heat included. Hydro extra. $450 monthly. Phone 774-5323.
47tfc

FOR RENT — Bachelor apartment, Winchester, stove, fridge and heat, $400 per month. 774-2774.
17tfc

Accommodation

FOR RENT — Secure building, 2-bedroom apartment, beside Senior Citizens' Apartments in Williamsburg. Quiet location. Seniors preferred but not necessary. Call days, 652-4802 or evenings 652-2319.
6tfc

FOR RENT — 2-bedroom apartment, Winchester, stove, fridge and heat, $551 per month. 774-2774.
17tfc

FOR RENT — Metcalfe, Ont. New 2- and 3-bedroom homes. No pets. 821-1281 or 821-1996.
19-22c

FOR RENT — 2-bedroom apartment on quiet street in Winchester, spacious yard, $570/month, utilities extra. Available Oct. 1. 774-3866 after 5pm.
19-22

FOR RENT — Bachelor apartment available immediately on St. Lawrence Street, Winchester. Call 774-0060.
20tfc

FOR RENT — Lovely house to share, east of Kemptville, all appliances. $250/month, references. 258-1883 after 5pm.
21-22

FOR RENT — 3-bedroom farm house, outside Winchester, $500/month, utilities extra. Available Oct. 15. Phone after 5pm. 774-2386.
21-22

FOR RENT — In Winchester. 1-bedroom, includes heat, hydro, fridge, stove and parking. $490 monthly. 448-3562.
21tfc

FOR RENT — 2-bedroom in Winchester, includes parking. $445 monthly, utilities extra. 448-3562.
21tfc

FOR RENT — 1-bedroom in Winchester. $388 monthly, includes parking. 448-3562.
21tfc

FOR RENT — Sept. 1, 1993 occupancy in Winchester. Large 1-bedroom apartment includes fridge, stove, heat, hydro and carpeting. $500 per month. Please call after 6pm, 774-2327.
21tfc

For Sale

CASSELMAN PLYWOOD HOME HARDWARE BLDG. CENTRE has all you need to build or renovate your home at competitive prices. Hardwood flooring and complete line of pressure treated lumber available. Vast choice of doors and windows. Excellent prices on ceramic, carpet, vinyl flooring and patio stones. Tel. 764-2876.
2tfc

FOR SALE — Cedar posts, rails, poles, for clothes lines, pole barns, etc. All lengths and sizes. 258-4101.
2tfc

FOR SALE — Liquid chlorine for swimming pools, 20 litres $9.55; 55 litres $23.50. Garry Murphy Sales & Service, Brinston, 652-4802.
10tfc

WANT TO LOSE WEIGHT?
Our herbal preparations are a blend of all natural, caffeine-free ingredients specially formulated to help you enhance your health and eliminate excess weight. Make Power Trim and Nature's Tea part of your weight loss program. Become healthier the natural way. Call Donna 535- 2423.
19tfc

FOR SALE — Metcalfe, revenue property, large detached garage, lot 82x165'. Severance potential priced to sell, $129,900. Evenings, 448-3616.
17-21c

APPLES
Early apples, cider and products, Smyth's Apple Orchard, Dundela, 3 miles west of Williamsburg, open 7 days a week, 9am-7pm.
18tfc

FOR SALE — Bicycle built for 2. 774-3584.
18stf

FOR SALE — Lot, south of Morewood, west on Thompson Road, 240x260', asking $32,000. 821-1422, 733-7328, evenings.
19-21c

LOSE WEIGHT
GAIN ENERGY
Canadian naturopathic doctor developed, doctor recommended product. Health and Welfare Canada approved. Natural herbal ingredients. No powders to mix, no meetings to attend, no special food preparation, 14-day unconditional money back guarantee. Lose weight! Fee! great!. Call Don at 774-3313.
19-22c

FOR SALE — Motorcycle 1977 Honda 750 cc good condition, new tires; 10" table saw with carbide tip combination blade. 543-2435.
20-21

FOR SALE — Flute 861 buffet and carekit (used about 5 hours), $300. 774-3331.
20-21

FOR SALE — 440 Kawasaki, 1982, $500; house trailer, 2 bedrooms, 14x54, must be moved. 989- 2036.
21-22stf

For Sale

COMPUTERS
New and used computers, back to school specials! CIS Inc., 480 Ottawa Street, Winchester, 613-774- 2640.
20-22c

FOR SALE — 20 cords hard, dry, stove wood. Phone 543-2370 after 6pm.
21

FOR SALE — For the outdoorsmen, 45 acres, mostly good bush, over 600 ft. frontage on paved road. For particulars, call 543-2370 after 6pm.
21

FOR SALE — Hemlock, from 8' to 18', cut to your order. Wood slabs, $10 per load, as much as you can fit in a pickup truck. Cedar, 2x6, 4x4, 2x4, 1x6, 1x5. Phone 445-3378.
21-24

FOR SALE — Radial arm saw, wooden kitchen set. 448-2586.
21-22c

ORGANIC produce, corn, tomatoes, zucchini, cucumbers, and more. Farm prices, 54 Cannamore Road, 987-2289.
21-22

FOR SALE — Hockey equipment; water bed, super single, wooden bookcase headboard. Phone 774-3848.
21-22c

FOR SALE — Bedroom set, triple dresser, 4- drawer chest, night table, and headboard; also fold-away cot. Phone 774-3950.
21

FOR SALE — Rockwell Beaver 10" tablesaw with 1 hp direct drive motor. Asking $225. After 7pm or weekends phone 774-6233.
21

FOR SALE — Energy efficient oil furnace, Grimsby, nearly new, 117,000 BTU, $450 or best offer. 989-5675.
21

FOR SALE — Backhoe, $5,500; '81 Monte Carlo, 81,000 km, $2,100; '73 Mustang, excellent body, 2 motors, $1,000; '86 Laser, $800; '79 Ford van camper, $800; '84 Omni for parts, $250; 10-year Palomino QH, $1,200; '72 passenger bus, GM, gas, $1,500; '81 Chev van camper, $600. 774-0441.
21

Automotive

NOTICE — We're at your service. Need a vehicle and the bank turned you down again! Call Car-o-line Autos, Chesterville, 448-2488. Your area leasing headquarters for new or reconditioned vehicles.
42tfc

FOR SALE — 1985 Oldsmobile Cutlass, 4 door, V6, air, cruise. 774-2169.
2stf

FOR SALE — 1987 Chev Celebrity, 4-door sedan, very good condition, air, AM/FM cassette, PS, PB, $4,000 certified. 826-0623.
21-22

FOR SALE — 1984 Dodge van, excellent mechanical condition, new brakes, $1,500. 774- 6110.
21c

FOR SALE — 1980 Dodge Aspen, good winter car or good for parts, $400 as is or best offer. 448- 3039.
21

FOR SALE — 1984 Ford Ranger, 4 speed, automatic, overdrive, V6, heavy duty suspension, new tires, AM/FM cassette, CD, tinted windows, rear slider, camper cap, light rack, locking tool box, $2,000 with safety check; 1966 Pontiac Laurentian, 4 door, very good running condition, good body, recent safety, $1,000; 1981 Chev Camaro, $100 as is, not running; 1982 Ford Courier pickup, 5 speed, runs, as is, $100. Phone 989- 2571.
21

Farm

FOR SALE — Wheat straw. Phone 535-2720 or 448- 2534.
21-22c

FOR SALE — 3 used Butler bins, 3,000 bushel, $1,700 each, 18-ft. diameter. 774-3469.
21-22

EARLY APPLES AND TOMATOES
Canning tomatoes now in abundant supply,
$5.50 for 1/3 bushel
Pick your own tomatoes available Sept. 4 through Sept. 11
Dentz Orchard & Strawberry Farm
between Iroquois and Brinston
Open 8am-6pm; Closed Sundays

Classified Advertising Rates
All Classified Advertising Payable In Advance
20 cents per word, $4.00 minimum
Classifieds will be accepted by telephone, but must be paid by 10am Tuesday, for publication on Wednesday.
Tel. 774-2524
Classified Deadline: 10am Tuesday, for publication Wednesday
VISA

Classifieds

Farm

FOR SALE — Cow mats, $44.95 or large quantities. Prices on request. Garry Murphy Sales and Service, Brinston, 652-4802.
22tfc

SOYBEANS WANTED
Licenced elevator. Fred Zandbergen Farms Inc., 652- 2069.
9tfc

FOR SALE — Shelled corn, $6/88-lb. bag; rolled corn, $6.50/88-lb. bag. Phone Tom, 448-3350.
31stf

SILO — Replastering, recoating, free estimates, Bill Wammes, 821-3718.
11tfc

ARCAND'S CUSTOM WORK
Need row cultivating done? 4 row or 6 row, 30" Hiniker. Also anhydrous ammonia application and combining of all grains. Call Jim Arcand 258-5283.
14-26

COMBINING AND CUSTOM PLOWING — Book now. Call Fred Zandbergen. 652-2069 or 1-800-361-3305 or 652-1506 after 5pm.
14tfc

FOR SALE — TR 85 New Holland combine, good condition with soybean head and corn head, like new. 1-613-984-0101.
18-21

FOR SALE — NH #960 13' flex head for beans, good condition, $3,800 or take trade. Phone 613- 346-5568.
19-21c

FOR SALE — White #7300 grain combine 13' head, ready for the field, $3,900 or take trade. Phone 613-346-5568.
19-21c

FOR SALE — Clean dry barley, $90 per tonne, John Cinnamon, 774-2486.
20-22

FOR SALE — International combine #80, good condition, ideal for clover seed. 989-5430.
20-21

FOR SALE — Second cut alfalfa hay on Springhill Rd. 826-2316.
21-22

FOR SALE — Massey 300 combine with cab, 2- heads, very good condition, late model, package deal, $5,000. 443-3926.
21-23

FOR SALE — Used wooden pallets suitable for under round bales of hay, $2. R.S. Allison and Sons Ltd., 774-2925.
21tfc

FOR SALE — Two complete vacuum pumps, 1" milk pipeline complete, 400 gallon milk tank, $2,500. Phone 673-2537.
21-23

FOR SALE — 1 mile west from St. Isidore, Ont. on paved road or 2 miles from Highway 417, 1-1/4 hour from Montreal or 40 minutes from Ottawa. 100 acres of good land, with creek and spring water running all year long. House: big kitchen, living room, 1 bedroom, 1 bathroom on the first floor and 3 rooms upstairs. Also very good water, etc., etc. Machinery shed: 75' long. Barn: Good for approximately 40 cattle or others. For information call 443-2884.
21c

FOR SALE — One 9-10 ton wagon, in good condition; 1-row corn picker, in good condition. Telephone 652-4139.
21

FOR SALE — Fine grassy hay; also alfalfa second cut, 50 cents per bale standing. D. Hunter, 448-3846.
21

FOR SALE — Straw, will bale. Call 821-2728.
21-22

FOR SALE — 29 acres of second cut hay, Morewood Road. Best offer. Phone 774-3900.
21

FOR SALE — Double horse trailer, good shape; jog cart; set of leather lift harness; New Holland 56 rake; Massey Harris 22 tractor. 989-2088.
21

FOR SALE — Simmental semen, Extra Galant, Red Eye, Trademark, Polled Fraser Classic and more. 774-6348.
21

Household

ELECTROLUX
August specials: All vacuum cleaners, uprights, canisters, centrals with parts, shampooers, new or used. Bags, filters and repairs. Apply to Sam Cowan, 925-3586; Winchester at 774-3932 or Kemptville at 258-2497.
18tfc

FOR SALE — Refinished furniture. Carman Refinishers, Iroquois, 652-2011.
39tfc

ELECTROLUX
Central vacuum systems cannisters, August specials
****
We repair any kind vacuum. Mitch Cassell, 543- 2140, Morrisburg, display at McHaffie Flea Market, Sunday.
18tfc

FOR SALE — Buffet and hutch styled wall unit, glass doors with light, white in color; and two children's bicycles. Call after 5pm, 989-2146.
18stf

FOR SALE — Almond stove with black door, best offer; black stereo stand with glass door. Phone 989-2884 after 6pm.
19stf

FOR SALE — Matching set of 2 solid maple end tables with drawers, round cocktail table and standing lamp, $125 complete. 774-3059.
19tfc

FOR SALE — POOL, above ground self supporting, FUNNY POOL, with ladder and filter, 821-4420.
19-21

FOR SALE — Whirlpool apartment size washer and dryer (permanently stacked). Call after 6pm, 774- 3286.
19stf

Household

FOR SALE — PIANO, Mason & Risch, upright, good tone, 821-4420.
19-21

FOR SALE — Gibson continuous clean kitchen range. Good condition, green in color. Call 774- 2217 after 6pm.
21stf

FOR SALE — Buffet and hutch, like new. Call 984-2796.
21

FOR SALE — Speed Queen dryer, washer; Westinghouse 30" stove; old cupboard, pull out counter, etc.; vanity; wooden table, 42x29-1/2. 774-5468.
21

FOR SALE — Brand new Woods 10 cu. ft. deluxe freezer, with double row of baskets for easy sorting! Only slightly marked on side! Save lots on this one. Only $369. Also 5 cu. ft. freezer for just $279. John Witteveen TV Appliances Sales and Service, 448-2766, RR2, Chesterville (Dunbar).
21c

FOR SALE — Just arrived! More Woods dehumidifiers to keep your home or basement cool and dry! 28 pints/day capacity with "frost guard". On sale for only $239. John Witteveen TV Appliances Sales and Service, 448-2766, RR2, Chesterville (Dunbar).
21c

Pets, Livestock

FOR SALE — MUSCOVY DUCKS and ducklings, geese and goslings, 821-4420.
19-21

FREE — Kittens to good home, house trained. Males and females, different colors, 3 weeks old. Phone 989-3463.
20-21

Recreational

FOR SALE — 1986 MX Skidoo, excellent condition. Call 989-6145 after 6pm.
18stf

FOR SALE — Mercury 7.5 outboard motor, nice shape, tuned up, $500 or best offer; 16' Cliffcraft mahogany boat, no motor, $500. Phone 989-2571.
21

Birth Notice

STUBBINGS/GILMER — Greg, Anita and TobyJo are pleased to announce the safe arrival of Joshua John Wesley Stubbings on Fri., Aug. 13, 1993. Proud grandparents are Marion and Dwight Gilmer of Iroquois, Jack Stubbings and Lenore Crisp of Lindsay and great grandmothers Hazel Shaver of Iroquois and Vi Dickinson of Lindsay. Very special thanks to Dr. Darbyshire and the maternity staff at Winchester Hospital.
21

McCAFFREY — Kevin and Brenda (VanDellen), thank the Lord for the safe arrival of their daughter, Sarah Lynn, born July 22, 1993, weighing 3 lb., 14 oz. Proud grandparents are Tom and Jane VanDellen of Morewood and Doreen McCaffrey of Stittsville. Special thanks to doctors and nurses at the Civic Hospital.
21

WHEELER — Gordon and Sylvia are thrilled to announce the arrival of their first child, Jordan Joseph. He was born on Aug. 20, 1993 at 6:56am weighing 8 lb. Proud grandparents are Desmond and Betty Wheeler of Chesterville and Henry and Doris Michels of Winchester. Thanks to Dr. Adamson and all the wonderful nurses at WDMH. Jordan especially liked having his Aunt Geraldine help take care of him on his first day!
21

Card of Thanks

CARD OF THANKS — We would like to thank all our friends, neighbors and clients for their prayers, words of encouragement and support during this time of need. May God bless you.
— Jim and Mona Daniels
21c

CARD OF THANKS — The family of the late Ewart Stephen Carkner wishes to extend a heartfelt thanks to relatives, friends and neighbors for their sympathy and comfort, floral tributes, donations to charitable organizations, and for food kindly donated. Special thanks to the staff at the Dundas Manor for taking care of our father for the last five years. We also extend our thanks to the nurses on the first floor of Winchester District Memorial Hospital and to Dr. Darbyshire. Special thanks to Rev. Jim Mills, Pastor Donald Akitt and Pastor Joyce Trask for their part in the funeral service. Thank you to the grandsons for being pallbearers.
— Sincerely, the Carkner family
21

CARD OF THANKS — Thank you for cards, treats, visits and flowers while in hospital and since returning home. Thanks to the nurses and doctors of the Civic for their good care. Many thanks to my family and Joey, my right hand. Thank you again.
— Hilda Whittaker
21

CARD OF THANKS — The family of the late Herb Allen would like to extend our sincere thanks to relatives and friends for their many acts of kindness during the long illness and the loss of a beloved husband, father and grandfather. Your gifts of visits, rides, sympathy cards, food, flowers and charitable donations will be long remembered. We wish to express heartfelt thanks to the first floor nurses and Dr. Burke, Dr. Justus, Reverends Will and Laurie Walker and the Homemakers for their care and compassion. We are also very grateful to the Vice Funeral Home and to the United Church Women for the lunch. Special thanks to the pallbearers.
— The Allen family
21

Card of Thanks

CARD OF THANKS — During our first 25 years together, we have been blessed with two wonderful children, many caring relatives and the best friends ever known. Thanks to all of you for our surprise (and it was) party. We can't imagine life without you.
— Ralph and Nancy
21

CARD OF THANKS — To the doctors and nurses of the 1st floor at WDMH and to friends and neighbors for their cards and calls. Special thanks also to Debbie Brown for her support and guidance.
— The family of Lillian Webster
21

CARD OF THANKS — We extend sincere thanks to all those who have helped to make our recent 50th wedding anniversary such a memorable occasion. Congratulatory messages from all levels of government, cards and telephone calls, personal visits and gifts from relatives, neighbors and many friends have made our anniversary a special milestone in our half-century together. We will always remember the lovely dinner and evening arranged by our family — an evening when special events in our lives were recalled for us by some of those present — reminiscences which brought both laughter and tears, but all very precious to us. We will always treasure in our minds and hearts the many ways in which all of you have made our 50th anniversary so very special!
— Howard and Freda Mellan
21

CARD OF THANKS — We, the family of the late Minnie Henderson, would like to thank everyone who sent flowers, made donations and brought food during this very sad time. Our mom helped many others and from the response, we could tell no one forgot her. A special thanks to Jim and Calone Maloney for helping dad and staying with him at the hospital till we arrrived. Also a very special thanks to the doctor and nurses in emergency, you tried so hard and we won't forget. To the nurses and Dr. Jamie Hind in the ICU, you treated us like family and we will never forget your kindness and support. To Rev. Bert de Bruijn for your comforting words and support, thank you. Many thanks to the ladies of the Matilda Rebekah Lodge No. 342 for the lovely lunch following the funeral. To Lori and Bruce Phyllips for helping Vicky and all your support, thank you from the bottom of our hearts. A special thanks to our own Vicky Byers and Byers Funeral Home for her professionalism in this very difficult task of taking care of her own Grama.
— Sincerely, Fred, Phyllis, Lois, Tim and Gloria
21

In Memoriam

SHELDRICK — In loving memory of a dear husband and father, Harold, who passed away, Aug. 30, 1978.
Time has a way of slipping by,
But love and memory will never die.
— Forever loved, forever remembered, Mary and Leslie
21

STOBO — In loving memory of a dear wife and mother, Jean, who passed away Aug. 29, 1991.
In the quiet country graveyard,
Where the gentle breezes blow,
Lies the one we love so dearly,
Who we lost two years ago.
Your resting place we visit,
And put flowers there with care,
But no one knows the heartache,
When we turn and leave you there.
They say time heals all sorrow,
And helps us to forget,
But time only so far has proven,
How much we miss you yet.
Gone are the days we used to share,
But in my heart you are always there.
— Always loved and remembered by husband, Morton and family
21

DURANT — In loving memory of my dear wife, Jennie, who passed away Aug. 30, 1991.
We think of you in silence,
And often speak your name,
All we have are memories,
And your picture in a frame,
Our hearts still ache with sadness,
And silent tears still flow,
For what it meant to lose you,
No one will ever know.
— Dearly loved and always remembered, Harold and family
21

SHARPLEY — In loving memory of a dear husband, father and grandfather who passed away suddenly Aug. 28, 1986.
To a beautiful life
Came a sudden end
He died as he lived
Everyone's friend
He was always thoughtful,
Loving and kind
What a wonderful memory
He left behind.
— Loved and sadly missed, Mathel and family
21

DURANT — In loving memory of my dear grandmother, Jennie, who passed away Aug. 30, 1991.
Remembering you is easy Gram,
I do it every day,
Missing you is a heartache,
That never goes away.
I think of you in silence,
I make no outward show,
But I miss you much, much more,
Than anyone will ever know.
Others were taken, yes I know,
But you were mine and I loved you so.
To some you are forgotten,
To others part of the past,
But to me who loved and lost you,
Your memory will always last.
— Love you, Gram, will always remember and miss you, Brenda and kids
21

QUINN — In loving memory of our dear parents and brother: Mom, Grace, Aug. 26, 1992; Dad, Mervin, Sept. 22, 1988; brother, Theadore (Ted), Sept. 19, 1982.
We can't have old days back
When we were all together,
But happy memories and loving thoughts
Will be with us forever.
— Ruth and Emerson, June and Manford, Ivan and Eleanor
21

In Memoriam

SHELDRICK — In loving memory of a dear father, Harold Sheldrick who passed away, Aug. 30, 1978.
There will always be a heartache
And many silent tears,
But always precious memories
Of the days when you were here.
— Sadly missed each day, Joyce and Doug
21

Coming Events

BINGO
Every Thursday night, Matilda Hall, Dixons Corners. Minimum $500 jackpot goes every week. Bonanza. Doors open at 6pm, games start at 7pm. Sponsored by the Iroquois-Matilda Lions Club. Sorry no admission under 16 years of age.
19tfc

YOUNGER'S LIVERY STABLE
Get a feeling for the Old West as you go on a scenic 93 acre trail ride. Great fun for the whole family. Corrals and small fields for the less adventurous. Call 987-5785, Crysler.
10tfc

PORTABLE HELIUM TANKS
Available at Muriel's Flowers, Winchester and Morrisburg stores. Call to reserve. 774-2201 or 543-4100.
12-21c

ALL SUMMER IOOF BINGO
South Mountain, every Wednesday night. Doors open 6:30pm, bingo starts at 7:15pm.
16-21

JEWEL OF THE RIDEAU
Antique show, Merrickville, Ontario, Saturday and Sunday, Aug. 28 & 29. 100 dealers from Quebec and Ontario. Admission $4, children free.
19-21

OPEN AUDITIONS
Isle in the River Review fall production of "Plaza Suite", a 3-act comedy by Neil Simon, requires 5 women and 5 men. Auditions: Sat., Aug. 21, 10am to noon; Wed., Aug. 25, 7-9pm; Sat., Aug. 28, 10am to noon at the Orange Hall, Lion Street, Osgoode. For more information contact: Paul Warmington 821- 2341.
19-21c

MIXED PARTY
In honor of Steven Norton and Janet Bellisle on Sat., Aug. 28, at Mountain Township Agricultural Hall, 9pm-1am. DJ. Age of majority.
19-21c

PRAISE NIGHT
South Gower Baptist Church, Sun., Aug. 29, 7pm in support of 'Praise in the Park' (an outreach for Kemptville and area youths). Music provided by 'Victory'.
20-21c

PEER HELPERS
North Dundas Peer Helpers meeting, Wed., Sept. 1 at 11am.
21

EVENING AT UPPER CANADA PLAYHOUSE
The Township of Mountain is sponsoring an evening at Upper Canada Playhouse featuring 'Earhart', Aug. 28, at 8pm. Discount prices for Mountain Twp. residents, tickets and information available at Twp. office or call 989-2915.
20-21c

NEW BRIDGE MARATHON
The Winchester Unit Hospital Auxiliary is sponsoring a new ladies' bridge marathon commencing in September through May. Please call Gladys Clarke, 774-2332 or Doris Cross, 774-3927 before Sept. 10 if you will join.
20-21c

SUMMER BLOW-OUT DANCE
Sat., Sept. 4, sponsored by North Stormont Jr. 'C' Express hockey club, Chesterville Arena, 9pm-1am, featuring 'Once Again'. Age of majority.
20-22c

ACA
ADULT CHILDREN ANONYMOUS
Do you struggle with guilt of self-judgement? Adult children are reactors rather than actors, come and share with us. Every Tuesday, 8pm at the House of Lazarus, Matilda Resource Centre in South Mountain. 989-3830.
20-23c

TOP HAT DANCE SCHOOL
Registration for jazz, tap, ballet and acrobatics
Aug. 30 & 31, Sept. 2
17 Streeterpete, Chesterville
6pm-7:30pm
Registration fee $10
For more information, 448-1944
Instructor Christine LaPlante

FAMILY STYLE ENTERTAINMENT
Winchester
Fri., Aug. 27 **Sat., Aug. 28**
Starting at 7:30pm
DENNIS THE MENACE
RATED PG. Starring Walther Matthau. Comedy about a "Home Alone" type child and his neighbor.
Fri. & Sat., Sept. 3 & 4
"Cone Heads"

Cannamore Orchard
Monday to Friday 10 am-6pm
Weekends 10 am-5pm
Pick Your Own & Pre-Picked Apples
In October
Pick Your Own Pumpkins
Free Wagon Rides
Country Store with jams, honey, maple, cider & Halloween supplies
4 Km. East of Morewood
448-3633

RENTALS
of
- Tablecloths
- Serviettes
- Wine glasses
- Skirting
- Wishing well
- Ring bearer pillows

CLARA'S
493 Main St. E., Winchester
Bus. 613-774-3252
Clara B. Edwardson
Proprietress

Keith Wagner's
Backhoe Service
Trucking
Sewer & Water
Septic Tanks
and Weeping Bed
Installation
774-3848

Nordun Computers
448-1108
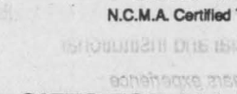
* IBM Compatible * Computers * Software * Diskettes
* Accessories * Photocopiers * Facsimile Machines
17C Industrial Drive
Chesterville

613-821-2554
METCALFE
Custom Air Ltd.
HEATING & AIR CONDITIONING INSTALLATIONS
WAYNE E. IRVEN
RR#3
Metcalfe, Ont.
K0A 2P0

Armstrong Burner Service
Oil, Gas, Electric Furnaces
SERVICE & INSTALLATION
Heating & Air Conditioning
Authorized Natural Gas Dealer for
Central Gas Ontario Incorporated
- Parts Plan
- Sheet Metal
- 24-Hour Service
- Free Estimates

ASK FOR DWAINE
774-3522
WINCHESTER

TAKE DOWNS
TRIMMING
PLANTING
TREE SERVICES
Stump removal
Bucket Truck
Chipper rental
--- We're eager to serve you --
Victor Brooks & Son Inc.
613-535-2322
RR#3, Williamsburg
K0C 2H0
Free estimates - Fully insured

JT CERAMICS
Jane Tun
N.C.M.A. Certified Teacher
GIFTS FOR ALL OCCASIONS
GREENWARE
BISQUE, FIRING
Open most days, noon to dark
RR#1, WINCHESTER, ONT.
K0C 2K0
(613) 774-5960

BDO DUNWOODY WARD MALLETTE
Chartered Accountants
Mahagement Consultants
Ward Mallette offers a full range of services in areas of:
- farm tax returns
- financial statement preparation
- personal tax returns and planning
- computer installation and training
- goods and services tax consulting

475 Main Street
Winchester, Ont. K0C 2K0
Tel.: 613-774-2854
Toll free: 1-800-268-0019

Shell **B.M. Graham Fuels Ltd.**
DISTRIBUTOR FOR SHELL OIL PRODUCTS
• Gasoline • Oils • Diesel Fuels • Motor Oils • Furnace Fuel • Stove Oil
• Government Inspected Meters • Furnace Repairs and Cleaning
• Card Lock Gas and Diesel Pumps
Dawley Drive, Winchester **774-2109**

Brent Baird Construction
All types of repairs and renovations
RR1
South Mountain
Telephone
989-3019

NEW **Embrun**
KITCHENS & RENOVATIONS
Where quality and service is our priority
50% off Cash & Carry
Daniel Lavergne
Kitchen Designer
671 Notre-Dame, Embrun
Across from Giant Tiger
443-3176
Fax 443-9044

VISA
For your added convenience, Winchester Press will now accept Visa for payment of your telephone classified ads and subscriptions.
WINCHESTER PRESS
545 St. Lawrence Street, Winchester
774-2524

Classifieds

Coming Events

PSYCHIC FAIR
13th annual at Nepean Sportsplex, Sept. 3, 4, 5, 6. 30 top quality psychic readers from Canada and USA. Books, tapes, crystals. Extraordinary lectures and demonstrations. Look for ad next week.
21-22c

GOSPEL SONG SERVICE
Rev. Glenn and Brenda Menard will be ministering in song and word, Sat., Sept. 4 at 7:30pm and Sun., Sept. 5 at 10:30am at Harmony Community Church.
21-22c

FALL CLASSES
Sewing, quilting, basketry, Brazilian embroidery, knitting, crochet, home decor, and much more. For more information call Gail, 989-2786 or Barbara, 989-2115.
21-22c

CHESTERVILLE BOWLING LANES
Will re-open Sept. 1st for '93-94 season. Bowl 3 games, pay for 2, Sept. 1-6, 12:30pm to 11pm.
21-22c

WANT TO BOWL?
Men and women wishing to bowl '93-94 season in ladies' afternoon leagues, 1-3pm or evening mixed leagues, 7-9pm or 9-11pm, call Dave at Chesterville Lanes, 448-3535.
21-22c

MOREWOOD R.A. CRAFT AND BAKE SALE
On Nov. 6-7, at the Morewood Community Centre from 10am-4pm. If interested in reserving a table please call 448-3544. Limited space available. No smoking!
21-22c

25TH ANNIVERSARY
Surprise! Jim and Sue Mark you are invited to your 25th anniversary, Morrisburg Legion, 8pm-1am, Aug. 28, Shad's Disco. We invite all friends, neighbors and relatives to come and help them celebrate.
21

REGIONAL DFA MEETING
The regional meeting of the Dundas Federation of Agriculture will be held on Wed., Sept. 1 at the OMAF board room, Winchester, 8pm. Guest speaker: Ian Kennedy, area manager for OMAF.
21c

SUNDAY BRUNCH
At the Country Kitchen, 9:30am-2pm, adults $5.95; children under 8, $2.95; now available, no smoking dining room. 774-2417.
21-24c

PIANO LESSONS
A skill that will bring pleasure for a lifetime. Beginners to advanced, all ages welcome. Popular, classical, Conservatory exam and festival preparation. Book now with a teacher with over 20 years experience. John Hutchinson, B. Mus. ARCT. 448-3960.

BOOK WITH DUNDAS TOURS FOR EXCITING FALL GETAWAYS
Sept. 13-18: Agawa Canyon, also Michigan's Frankenmuth and Mackinac Island, and Ontario's Near North. Fall color, spectacular scenery, train ride and some meals. Limited space. $499.
Sept. 24-27: Scotts Oquaga Lake Resort with fall color, great entertainment and activities plus 9 delicious meals. $389.
Oct. 12 - Nov. 5, California and the Southwest: An unforgettable tour from beginning to end — ask someone who has taken it! $1,729.
Nov. 17-19: Royal Winter Fair including evening horse show and 2 days admission. $189.
Nov. 20-23: Festival of Lights, grand opening in Niagara Falls, New York. Super entertainment featuring Charley Pride, Boots Randolph, Tommy Hunter with Janie Fricke and George Jones. Also visit Cullen Gardens' Christmas Lighting - dinner included. $299.
Dec. 2-5: Traditional Christmas Panorama in Simcoe; also Christmas lighting tour of both Niagara cities and Cullen Gardens. Markets and shopping! 7 meals included. $299.
All prices in Canadian dollars, GST included, are per person twin. Call or visit our office on Carman Road.
Iroquois, 652-2005
21-22c

TEEN DANCE
Last dance of the summer, Wed., Aug. 25, at Winchester Community Centre, 6:30-8pm, ages 8 and under; 8-10:30pm, ages 8-14. Adult supervision provided. $2 admission.
21c

NORTH DUNDAS DISTRICT HIGH SCHOOL LATE REGISTRATION
Mon., Aug. 30 and Tues., Aug. 31, 9am-3pm.

MIXED PARTY
In honor of Brenda VanDeKemp and Ron Geurkink, Fri., Aug. 27 at the Winchester Community Centre, 8pm-1am. DJ. Age of majority required.

CRAFT SALE
At Chesterville Fair, Sat., Aug. 28, 12 noon-6pm in the Chesterville Arena. Reserve your table now, $10 each. Call Mary Schoones, 448-3866.
20-21c

SPIRITUAL LIFE SERVICES
The Rev. Dr. Ronald Miller, Ph.D., Director and Co-founder of Freedom Ministries, Hyde Park, Vermont, will be guest speaker at the Winchester Wesleyan Church, Aug. 22-29 along with musicians, Rev. and Mrs. Larry Mack, Arnprior, Ont. Mrs. Ardyce Miller will be speaking at the WWI annual noon luncheon, Wed., Aug. 25. Sunday services 10:30am and 7:30pm; week nights at 7:45pm. Bible Seminar-Study, Tues-Thurs. 10:30-11:30am.
20-21c

BUS TO EXPOS VS HOUSTON
Leaves Embrun Ford, Sun., Aug. 29 at 11am. Call Jack Tyo, 443-2985 or Winchester Travel, 774-2424.
20-21c

MIXED PARTY
In honor of Robert Carkner (Skinny) and Linda DeHoog, Fri., Aug. 27 at 9pm-1am, Vernon Community Centre, $3/person.
20-21c

FAMILY PASS FOR CHESTERVILLE FAIR
Admission only for Aug. 27, 28 and 29, 2 adults, maximum 4 children, 12 and under, $20. Available at Mike Dean Food Store and Seaway Valley Pharmacy.
21c

Yard Sale

YARD SALE
Sat., Aug. 28, 9am-4pm, 540 Church St., Winchester. Fridge, dishwasher, dining room table and chairs, plus much more.
21

MOVING YARD SALE
Sat., Aug. 28, 8:30am-1pm. Household items, typewriter and much more. 420 Main Street East, Winchester.
21

GARAGE SALE
445 May St., Winchester, Friday and Saturday, Aug. 27 & 28. Household articles, doll's clothes, aluminum door, window glass, crafts, etc. 8am-7pm.
21

GARAGE SALE
Sat., Aug. 28, rain or shine, 8:30am-3:30pm, 507 Victoria Street, Winchester. Household articles, bike, books, miniature rabbits, jewellery, records, tapes, games, toys, clothing, computer, printer, modem, pygmy parrot, some antiques, lots more.
21

GARAGE SALE
450 Queen St., Winchester, Sat., Aug. 28, 8am-2pm. Carpets, kitchen dinette, chairs, stereo, children's clothes, bike, barbecue, etc., lots more...
21

YARD SALE
Friday and Saturday, Aug. 27 and 28. Nancy Drew and Hardy Boy books; old secretary desk; stained glass cutter; other small furniture; novelties; collectables; set of dishes; clothing; dolls; miscellaneous. 112 Main St., Morewood, 9am-4pm. Rain date Sept. 3 and 4.
21

HUGE MOVING SALE
Generator, boats, whips, crib, change table, lawnmower, toys, good children's clothes, bicycles, sealers and lots more. Aug. 28 and 29, 9am-6pm, Hwy. 31, Winchester Springs.
21

Auction Sale

AUCTION SALE
FARM MACHINERY, ASSORTED ANTIQUES AND MISCELLANEOUS ARTICLES
At the farm of the late John Loney
2452 Yorks Corners Road
4 miles south of Edwards or 2 1/2 miles east of Metcalfe. Watch for auction signs.
SATURDAY, SEPTEMBER 4
commencing at 10am

The historic and picturesque Loney farm has been purchased by Ron and Earl Stanley who are realigning their own farming operation and are turning the Loney property into a Maple Syrup and Educational Farming Operation
Allis Chalmers 7010 diesel tractor, in top condition; Allis Chalmers 190 diesel tractor; Allis Chalmers M2 combine with monitors, 2200 hrs., air cond. cab, AM-FM; corn head, 4-row, 15' straight cut; Farm Fams AB 180-A grain and corn dryer, good condition; IH 300 utility gas tractor with fast hitch 3-furrow plow; IH Farmall A gas tractor with mower and 2-furrow plow; Allis Chalmers 2000 series semi-mounted plow, 5 18s with automatic reset; disc plow; rotary mower; John Deere 7000 4-row corn planter; Allis Chalmers 2300 discs, approx. 19 ft with wings; George White sprayer with Hardi booms, approx. 45 ft., 300 gal.; MF 2-row corn planter, 3-pt.-hitch; flat harrows; Brandt grain auger, 8", 52 ft. with 10 hp electric motor; Turnco gravity box and wagon with heavy duty undercarriage and extension; hyd. fertilizer auger; JD hammer mill; 3 land rollers; fast hitch scraper blade; 3-pt.-hitch scraper blade; IH seed drill on steel; drag discs; fast hitch rear loader; flail tank manure spreader; Cockshutt steel-wheeled spreader; AC traction booster bar; AC fast hitch; Honda 250R 3-wheeler, 1985, liquid cooled; Dettson 3-pt.-hitch snow blower; NH 68 baler; NH 56 rake; bale stooker; bale buncher; rubber tired wagon; 1960s Scooter; old Volkswagon Beetle, as is; quantity of old tin; DeLaval 2" glass line for milking parlor with vacuum pump; assorted lumber; quantity of plastic pipeline for maple syrup with couplers; fanning mill; PTO driven generator on wheels; church organ; 1983 Mercury Cougar, as is; old seeder; row crop cultivator (Turnco) with rolling guards; 1986 Formula Plus Ski-doo.
Antiques and miscellaneous: Steel implement seat (Toronto); dough box; dairy cans; platform scales; buggy wheels; rope maker; wooden cigarette box; turnip cutter; old washing machine; assorted tools; wood vice; pipe vice; assorted antique pieces of furniture; chain saw; hand sleigh; Express wooden wheeled milk rig; many other assorted items; male donkey.
TERMS - CASH OR CHEQUE WITH PROPER ID
PROPRIETORS
Earl and Ron Stanley
— AUCTIONEERS—
Stewart James, 445-3269
Carson Hill, 821-2946
Refreshments available
Note: Owners and auctioneers not responsible for accidents.
Plan to attend this interesting auction and step back into time at this heritage farm.
21-22c

AUCTION SALE
PARTIAL HOUSEHOLD AND MISCELLANEOUS CONSIGNMENTS
SATURDAY, AUG. 28
commencing at 12 noon
Dunbar Recreational Hall
Located east off Highway 31, 3rd road north of Williamsburg, or south of Chesterville off Highway 43
Fridge; stove; dresser; couch set; single bed with mattress; 2 mattresses; swivel chair; coffee table; end table; telephone table; 2 wicker chairs; air conditioner; 1 portable TV; 1 electric organ, Orcana; new ceiling fan; household cooking appliances; Sears mixer; dishes; 1 roll carpet underlay; dehumidifier; dishes; vaporizer; camping light, 6 volt; 2 dog carrying cages; ladies' bike; tires, 14-15-16 inch; lots of books; sports cards; cookbooks; some Depression glass; custom jewellery; old magazines; old pictures; old calendars; spool table; number of tables for flea market.
TERMS - CASH
All items sold as is
-AUCTIONEER-
George A. Jones
Auction Service
989-2932
21c

Auction Sale

AUCTION SALE
ANTIQUES, COLLECTIBLES, HOUSEHOLD FURNITURE AND MISCELLANEOUS ITEMS
Maxville, Ontario
3 Spring Street,
South of railway tracks, watch for Dalmac Auction signs.
SUNDAY, AUGUST 29
commencing at 1pm
Antiques and collectibles: Hand painting 'Small Wonderland' signed by Dobson - Edinburgh Scotland, circa 1800s; small French mantle clock (in excellent condition); copper kettle and hot water jug, hand made 1870s; picture frames and pictures; pine 3-drawer dresser; balance scale with brass weights; cast iron frying pan, long handle from England; toast rack; 3-piece mirror (wooden frames); oak hall chair; small potty rocker (from England 1880); white glass and metal lamp (Gone With The Wind); dishes including, tea pot and hot water jug; Britannia pottery; pressed and cut glass; Limoge plate (set with stones); salt, pepper and mustard, lilac glass bead design (circa 1870); Sheffield plate, tea pot and sugar 1804; mustache cup; many pieces of silver plate; several interesting pieces of silverware; pewter mugs; many other interesting pieces; gateleg fold down table; 2 coffee tables; corner cupboard; western spring back chair; maple chair; 4 matching Chinese silks stretched and framed; Chinese stone hand carving; draw knife; 2 copper wall plaques; 2 small crocks; 2 Royal Doulton figurines.
Furniture: Maple dining room table and matching sideboard, hutch and 4 chairs; hide-a-bed and chair; foot stool; Singer sewing machine and stand; maple floor lamp; desk and hall lamps; book shelf (metal); coffee step table; floor fan; wooden book shelf; cedar chest; bed and mattresses; easel; wooden art case with art supplies; rug; assortment of linens, including table cloths; hand made doilies and table coverings; various small electrical kitchen appliances; 'Kelvinator' frost free refrigerator; microwave oven; small chest freezer; washer and dryer; vacuum cleaner; GE washer; Westinghouse dryer; Danby microwave; Woods 12.3 cu. ft. freezer; 28" RCA color track TV with matching RCA stereo VCR; many other small items.
Miscellaneous items: Hand lawn mower; garden tools; small hand tools; lawn chairs; lawn table and umbrella; ladder; Lee Enfield .303 rifle; Stevens Savage 12 gauge pump shotgun; (FAC licence required).
Note: Many of the small items including the copper, silverware and dishes came from England and are at least 100 years old. You will not want to miss this interesting auction.
TERMS: CASH OR CHEQUE WITH PROPER ID
Owner and auctioneer not responsible for accidents.
Refreshments available
PROPRIETRESS
Mrs. Caroline Clay
— AUCTIONEER—
John MacCaskill, 826-2194
Dalmac Auction Service
20-21c

AUCTION SALE
MODERN AND ANTIQUE FURNITURE, WOOD WORKING TOOLS, BOAT
Crysler Community Centre
SATURDAY, AUGUST 28
commencing at 11am
Hot Point fridge and stove (almond, new condition); Westinghouse fridge; Hot Point automatic washer; Westinghouse clothes dryer (new condition); dehumidifier; vacuum; 2 electric fans; 10,000 BTU air conditioner; chrome kitchen set, table and 6 chairs (excellent); chesterfield (new condition); sofa bed (new condition); bedroom suite, triple dresser, chest, bed, night table, box spring and mattress; 3-piece bedroom suite; L- shaped chesterfield; love seat and chair; 2 platform rockers; 2 la-Z-boy chairs; coffee table and end tables; tea wagon; corner wot-not shelf; record cabinet; mirrors; lamps; floor lamps; pictures and paintings; radio; heater; bedroom chairs; clothes hamper; scales; plants; drapes and curtains; clothes rack; smokers; 12-piece set of dishes; clock; pots and pans; bedding; towels; blankets; china cups and saucers; cannister set; dishes; flower pots; card table; 2 toilet sets; gas BBQ; lawn chairs; lawn ornaments (Dutch boy and girl); Christmas decorations.
Antiques: Antique hall rack with large mirror back and flip bottom; mantel clock; plant stand; fancy parlor tables; oil lamp; tool chest.
Tools: Beaver 9" table saw; Rockwell jointer, planner; router and sabre saw table; Beaver 10" bench band saw; Makita 255 miter saw; grinder; drill press; vice; jig saw; sander; electric drills; paint sprayer; electric motors; tools; wrenches; drills; chisels; punches; saws; wood clamps; shop vac; step ladder; garden tools; fishing poles; large number of unlisted items.
Fiberglass 14' boat (new condition).
All items in this auction are in top quality condition and extra clean. Everything must be sold, house sold.
PROPRIETRESS
Blanche Cloutier
TERMS - CASH
— AUCTIONEER—
Harold ball, 448-3161
20-21c

FARM AUCTION
SATURDAY, AUGUST 28
commencing at 10am
South of Newington to Service Rd. along Hwy. 401 at Ingleside and go 2 miles east on Service Rd.
Machinery: IH 884 diesel tractor with cab and duals (1,100 hrs. like new); IH 484 diesel and loader (1,800 hrs. exc.); MF 510 diesel combine with air, chopper, plus 10' grain head (good condition); MF 300 diesel combine with 10 ft. grainhead (runs good); Oliver 18 pull type combine, 7 ft. cut; AC 90 pull type combine, 7 ft. cut, reconditioned cylinder (working order); JD 13 ft. hydraulic disc; JD 13-run grain and seed drill; Knevernland 3-furrow automatic reset plow (like new); 11 ft. S-tine cultivator (new); JD drum sprayer; grader blade; New Idea 7 ft. trail mower; MF 10 ft. 3 pt-hitch disc; sub soiler; cement mixer; harrows; dump rake; seed cleaner and bagger (all screens).
Hay wagon; platform scales; battery charger; cistern pump; wood and coal stove.
Tools misc. and household: Lawn mower; wheelbarrow; skill saw; scythe cradle; 2 TVs; 2 new quilts; dishes; vise; anvil; bench grinder; many tool, bolts, parts, etc.
CANTEEN
TERMS - CASH OR GOOD CHEQUE
PROPRIETOR
Edmond Bedard
— AUCTIONEER—
Hugh Fawcett, 774-3363
James Cooper, 652-4145
20-21c

Auction Sale

AUCTION SALE
MODERN AND ANTIQUE FURNITURE, TV TOWER
ESTATE OF THE LATE WALTER SMIRLE
Berwick, across from school
2 1/2 miles north of Finch or 2 1/2 miles south of Crysler
SUNDAY, AUGUST 29
commencing at 12 noon
Maytag automatic dishwasher, new cond.; Whirlpool automatic washer and dryer, new cond.; Westinghouse freezer; Singer electric sewing machine; Panasonic 26" color TV with remote, one year old; candle portable color TV with remote; Panasonic microwave with stand; maple kitchen set, table and 4 chairs, excellent; chesterfield and chair, excellent; Miracle rocker, new cond.; swivel rocker; oak coffee table; small tables; 2 double beds, box spring and mattresses; double dresser; 2 triple dressers; 6 chest of drawers; foot stool; dishes; pots and pans; bedding; china cups and saucers; clocks; wall plaques; electric lamps; shelving unit; bathtub chair; telephone; electric fans; clock radio; luggage; Christmas decorations; card table and 4 chairs; rug shampooer; steel filing cabinet; 2 wicker chairs; wooden office chair; Coca Cola cooler; 3.5 hp. gas lawn mower; gas weed eater; electric weed eater; wheelbarrow; aluminum step ladder; gas barbecue; sump pump; tools and tool box; 2 bicycles; picnic table; wooden lawn swing; steel lawn swing; lawn chairs; wishing well; steel windmill; 2 cement horses; cement flower pots; other cement ornaments; TV tower, aerial and rotor; large number of unlisted items.
Note: All household items top quality and extra clean.
TERMS - CASH
— AUCTIONEER—
Harold Ball, 448-3161
20-21c

AUCTION SALE
ANTIQUES, COLLECTIBLES, HOUSEHOLD FURNITURE AND MISCELLANEOUS ITEMS
RR #1, Dalkeith, Ontario
5 km east of Laggam or 7 km west of village of Dalkeith, 1st road east of Kirkhill Churches. Watch for Dalmac Auction signs.
SATURDAY, AUGUST 28
commencing at 9am
Antiques and collectibles: Pine sideboard circa 1840 (carved drawer pulls); 2 wash basin tables; pine wash stand (porcelain pulls) circa 1830; 4 chicken coop chairs; 2 captain chairs; pressed back rocker; child's high chair; 3 child's rockers including 2 pressed back rockers; wash stand with turned legs; 2 matching parlor chairs; settee with 4 side chairs; parlor table; parlor lamp with cast iron base; wool winder; small pedestal table; 5 leg dining room table and 4 chairs; buffet; china cabinet (curved glass door); Findlay wood stove; shortwave battery table radio (De Forest Crosley); Marconi table radio (bakelite cabinet): wooden serving tray; wooden frame mirror; easel; assorted wicker baskets; Jimmy John; wooden butter box; many old tins including bee hive corn syrup; book case; Depression glass jars with lids; assortment of dishes including maple syrup pitcher; Ironstone platters; collection of salt and pepper shakers; china tea set (Germany); silverplate crumb collector: small table with drawer; Christmas decorations; hall table (black finish); assorted picture frames; arrow back chair; various pocket watches; big Ben alarm clock.
Furniture: Dresser and mirror with matching washstand; chest of drawers; 2 hall trees; wooden clothes cupboard; 2 side tables; 2 dressers with mirrors; Findlay electric stove; Philco fridge; Viking 21 cu. ft. freezer; Panasonic console 24" TV; Sears portable 21" TV; Olympia typewriter (manual); adding machine; 2 electric heaters; Inglis washer; metal trunk; 2 floor lamps; record player; child's games; child's hockey game; many pieces of kitchen cookware; end tables; assortment of miscellaneous chairs; many other articles too numerous to mention.
Miscellaneous: 2 grain aerators and dryers; land roller; 2 rototillers; gas lawn mower.
Owner and auctioneer not responsible for accidents.
PROPRIETORS
Karen and Harold MacLeod
— AUCTIONEER—
John MacCaskill, 826-2194
Dalmac Auction Service
20-21c

AUCTION SALE
HOUSEHOLD FURNITURE, ANTIQUES, TRACTOR, LAWN TRACTOR AND MISCELLANEOUS ARTICLES
Travel east through Sarsfield, at the 2nd Concession, turn right on Birchgrove Rd., then right on Larmours Lane, first farm on right. From Navan travel Colonial Rd. to Sarsfield. Watch for auction signs.
SATURDAY, AUGUST 28
commencing at 10am.
Having sold our farm we offer the following:
Cockshutt 20 gas tractor with 3 pt.-hitch and pulley, good condition; Sears Craftsman 12 hp. lawn tractor, 36" cut, top condition; lawn dump cart; 3 pt.-hitch scraper blade; snow blower; 3 pt.-hitch grubber; 2-furrow plow; hay wagon; 1975 Ford truck, 1 ton, as is; 3 pt.-hitch post auger; winch 8,000 lb. capacity; fanning mill; chain saw; assorted lumber; quantity of firewood; forks; showels; chains; assorted tools; antique gasoline engine; other assorted farm items.
Sideboard; hoosier cupboard, needs restoration; old wash basin and pitcher; lanterns; old table; crocks; old bottles; sealers; 2 wooden bedroom sets; captain's bed; antique dresser and mirror; 2 old dressers; bookcase; triple dresser and matching armoire; chesterfields; assorted beds; books; love seat; rocker; kitchen table and 6 chairs; old table; assorted contemporary furniture; assorted old licence plates; 2 old radios; old trunks; old Coke cooler; Deacon's bench; side table; small old Victrola; milk can; copper washer; honey extractor; old high chair; 3 hanging gas lamps; assorted pickling crocks; cast iron pot; buggy parts; picture frames; 2 buggy wheels; ice cream maker; small wood stove; 2 air conditioners; school desk; Kirby vacuum cleaner; electric sewing machine. Partial listing, many other assorted items.
TERMS - CASH OR CHEQUE WITH PROPER ID
PROPRIETORS
Albert and Jane Scott
— AUCTIONEERS—
Stewart James, 445-3269
Carson Hill, 821-2946
Refreshments available
Note: Owners and auctioneers not responsible for accidents.
20-21c

BUILDING LOT AUCTION
Thursday, September 9 - 7 P.M. Sharp
Intersection of Waldroff and Smith Road, Osnabruck Township, County Road 12 to Waldroff Road - East to site
1.5 and 2 acres of clear lot, close commuting to towns, quiet rural setting.
Terms $500.00 deposit - balance 30 days
$5000.00 minimum
For additional information call:
Ray Smith - 346-5483 4-3

THE CORPORATION OF THE
VILLAGE OF WINCHESTER
Village clerk's office Ph. 774-2105

HEATING FUEL TENDERS

Sealed tenders will be received by the undersigned up to **4:00pm, Friday, September 17, 1993** for the supplying of furnace oil for the OPP Office and for 512 St. Lawrence St., Village of Winchester for the **1993/94 season**. Yearly use is approximately 11,000 litres.

Lowest or any tender not necessarily accepted.

Brenda Belair, AMCT
Clerk-Administrator
Village of Winchester
Box 489
547 St. Lawrence Street
Winchester, Ontario
K0C 2K0

THE CORPORATION OF THE
VILLAGE OF WINCHESTER
Village clerk's office Ph. 774-2105

Notice Winchester Residents
GARBAGE PICKUP

The council wish to advise the residents and businesses that effective **Monday, August 30,** garbage within the village will now be collected by the firm Hume Waste. The schedule of collection days will remain the same.

At this time we would like to remind you of the regulations with respect to the manner in which all garbage shall be packaged as well as the restrictions on content of garbage.

BYLAW 73-10 STATES:
- No container shall weigh over 40 pounds.
- All cardboard boxes shall be broken down and tied in bundles not weighing more than 40 pounds.
- All garbage containers shall be of a quality that cannot be torn by animals running at large. If the garbage is not properly contained it is not the responsibility of the garbage men to load such garbage.
- Any brush or wood shall be tied in bundles not more than 3 feet in length and no bundle shall weigh more than 40 pounds. All nails must be removed.
- All wet garbage shall be wrapped in a manner that it does not stick to the container in which it is placed.
- Garbage shall not contain such things as bed springs, furniture, stones, brick, cement, tires, eavestroughing, wire, animal or human waste, propane tanks, hazardous materials (eg. paint) and building materials (eg. drywall, shingles, etc.)

Thanking each of you for your continued co-operation.

Reeve and Council
Village of Winchester

The Corporation of the Township of Mountain

Tender for the Construction of the Beckstead Municipal Drain
Contract No. D-9005

SEALED TENDERS will be received in envelopes plainly marked as to contents, by the Township Clerk-Treasurer in the Township municipal offices, **P.O. Box 9, Mountain, Ontario, K0E 1S0,**

by **MONDAY, SEPTEMBER 13, 1993, 12:00 NOON**

for the construction of the **Beckstead Municipal Drain**. The approximate major quantities for the work are as follows:

Earth excavation	**1,800 m³**
C.S.P. 900 mm dia., 2.0 mm	**24 lin metre**
Rip Rap	**35 m²**

Plans, specifications and form of tender may be obtained at the municipal office or the consulting engineers in Orleans for the sum of twenty-five dollars ($25.00) which will not be refunded.

Tenders will be opened in public at the **regular council meeting of September 13, 1993** in the council chambers at the Township of Mountain.

The lowest or any tender will not necessarily be accepted.

McNeely Engineering Consultants Limited
880 Taylor Creek Drive
Orleans, Ontario
K1C 1T1

613-830-7500

Glenna A. MacIntosh
Clerk-Treasurer
Township of Mountain
P.O. Box 9
Mountain, Ontario
K0E 1S0
613-989-2915

Classifieds

Auction Sale

AUCTION SALE
Embrun Arena
SATURDAY, AUGUST 28
commencing at 11am

Household furniture; dishes; books; beds; chairs living room sets; fridges; stoves; 2 kitchen sets; washer; dryer; old pictures and frames; games; captain's bed and table; dressers; curtains; bed spread; Kirby vacuum and all accessories; fixtures; aquarium; rocker; chair with hair dryer; lamps; stools; kid toys; garden tools; exerciser bench and weights; 4 doors, different sizes; electric heaters; Sunbeam kerosene heater used only once; lots of flower pots; old metal bed and wooden box 37"x20"x21"; 1 pair of roller skates; spot light; bicycles; dishwasher; many more items.

Also: Full equipment for hairdressing salon for 4 hairdressers 'all modern style equipment'. Approximately 150 pieces "almost new", "shop closing" to be sold approximately at 2:30pm.

Note: Hairdressers please don't miss this opportunity.

TERMS - CASH, CERTIFIED CHEQUES OR PERSONAL WITH PROPER ID
— AUCTIONEER—
Regent Menard, 443-2884
Also another auction at the arena, Sept. 4, at 11am

21c

Auction Sale

AUCTION SALE
484 Main Street East,
Winchester
Behind Holmes Bakery,
FRIDAY, AUGUST 27
commencing at 6pm

Wooden kitchen table with 4 chairs, 1 captain chair; metal shelf table; Westinghouse portable dishwasher; desk; bookcase; books; toys; pictures; double bed; 6-drawer dresser; wooden bedrooom set, matching headboard and footboard, 6-drawer vanity with mirror, 5-drawer highboy, bedding and blankets; Blue Mountain loveseat; Kroeler couch and swivel rocker with off-white ottoman; coffee table; 2 end tables; 2 brass lamps; swag lamp. Lloyd stereo with speaker; stereo stand; entertainment centre; brass coat rack; 3-tier stand; Olympia typewriter; suitcases; Christmas decorations; Vic 20 computer; Nintendo game; 1983 Mercury Lynx car (in good condition); girl's pink bike; gas barbecue and tank; folding chairs; dishes; pots and pans; other items too numerous to mention.

Note: Owner and auctioneer not responsible for loss or accident, day of sale.

PROPRIETRESS
Karen Holmes
— AUCTIONEER—
Don Holmes, 774-3313

21c

CROSS CANADA MARKETPLACE.

IT'S FAST - IT'S EASY! ONE CALL, ONE BILL DOES IT ALL.

EDUCATION

COUNSELLOR TRAINING INSTITUTE of Vancouver offers correspondence courses for the certificate of Counselling Studies to begin Sept. 15th. For a brochure Phone Tollfree 1-800-665-7044.

VACATION / TRAVEL

MYRTLE BEACH RESORT Vacation Rentals - Fully furnished condos. Pools, tennis and more! Golf packages/ winter rentals available. Fall rates from $327/week. FREE BROCHURE: 1-800-448-5653.

COMING EVENTS

ST. JACOBS CRAFT SHOW & SALE: Saturday, August 28, 9am-5pm; Sunday, August 29, 10am-5pm. Adults: $3.00. 90+ vendors. At St. Jacobs Arena and Community Centre, follow Hwy. 86 north of Kitchener-Waterloo.

REAL ESTATE

GOT A CAMPGROUND membership or timeshare? We'll take it! America's largest resale clearinghouse. Call Resort Sales International. 1-800-423-5967 (24 hours).

FOR SALE

ENERCRAFT, a leading manufacturer of Portable Band Sawmills, also carries for immediate delivery, 3 pt hitch and self contained wood splitters, edgers, chainsaw chain grinders, bandsaw blade grinders, skidding winches and more! Call 1-800-387-5553.

CAREER TRAINING

LEARN AUCTIONEERING at the Southwestern School of Auctioneering. Next Class: November 20-26. Information, contact: Southwestern Ontario School of Auctioneering, R.R.#5, Woodstock, Ontario N4S 7V9. (519) 537-2115.

BUSINESS SERVICES

BARN REMOVAL: Everything from lowering old barns to ground level to complete site cleanup. Some jobs free in exchange for salvage. Dan (416)957-1015, Gene (416)643-8878.

POETRY

POETRY CONTEST $12,000 in prizes. Possible publication. Send one original poem 20 lines or less to: National Library Of Poetry, Box 704-ND, Owings Mills, Md 21117.

HEALTH / MEDICAL

NATIONAL AUTO LEAGUE - 38 years in Business provides HEALTH PAC for any trips up to 180 DAYS. SINGLE & FAMILY RATES under age 73. $1 million coverage - DIRECT CLAIM PAYMENT from $49 to $1440. CALL 1-800-265-1657....SALES AGENTS IN YOUR AREA NEEDED.

STEEL BUILDINGS

BEST BUILDING PRICES - Steel Straitwall Type - not quonset - 32x54 $7,744; 40x72 $11,690; 50x90 $16,622; 60x126 $25,375 - other sizes available - Final Summer clearance - Paragon - 24 Hours 1-800-263-8499.

SPAN-TECH STEEL BUILDINGS LTD. Easy to erect All/steel & Wood/steel buildings. CSSBI Certified, Farm, Residential, Industrial, large or small, contracting available, 24 hours 1-800-561-2200.

MUST SELL: 6 All Steel Buildings. Go Factory Direct. Get up to 40% DISCOUNTS. Many sizes, Fall/Spring delivery. Ideal for all uses. PIONEER 1-800-668-5422.

STEEL BUILDINGS. A cheap Building offers no flexibility, may even cost more money. The answer for Quality, Integrity & Service - FUTURE STEEL. Thousands of people can't be wrong. Call 1-800-668-8653.

PERSONALS

MEET SOMEONE NICE! Introductions for Friendship, dating, marriage. Proven system with 25 successful years' experience and 125,000 introductions! Confidential. 6021 Yonge Street, suite 802, Toronto M2M 3W2.

BUSINESS OPPORTUNITIES

INDEPENDENT DEALERS WANTED - Master distributor seeks independent dealers to represent an oil fortifier and specialty lubricants. You will be calling on farms, industry, trucking, and construction. Farming or farm sales background a big plus. High income opportunity, protected territory. Will Train. Please respond to: Roland Enterprise Inc., Suite 1214, 60 Pavane Linkway Dr, Don Mills, Ont. M3C 1A2 (416)423-3869.

Your ad could appear in community newspapers in Ontario, or right across Canada, or any individual province. Space is Limited, so Call This Newspaper Today!

OFFICE CLERK WANTED

Small retail business seeks a responsible person with strong organizational and interpersonal skills to carry out a variety of clerical duties. Computer and bookkeeping skills required. Minimum 2 years clerical experience required.

Please forward resume to
Winchester Press Box WP 3731.

Petersen's

TURF FARMS

HAS EMPLOYMENT OPPORTUNITIES FOR
Laborers with tractor operating experience

Apply in person at
Manotick Station Road, Osgoode

The Canadian Red Cross Society
HOMEMAKERS

We are looking for caring, motivated individuals to provide homemaking services in the Dundas county area, who will be central to our energetic team, who share our values and find commitment to quality care and helping people rewarding.

Responsibilities include: Household Management (housekeeping, meal planning and preparation); Personal Care (activities of daily living, feeding, exercising, child care); and social and family support.

Minimum qualifications: Home Support Level II and/or willingness to obtain same. Experience with in-home care of children, seniors, physically and mentally challenged individuals, in acute, chronic or palliative situation is an asset.

The society offers eligible Homemakers a specialized compensation package which includes: competitive hourly wages, mileage costs, travel time, uniform allowance; a comprehensive benefits package (medical, dental, vision, medications, short and long-term disability, life/AD&D insurance), and an employee assistance program.

Qualified applicants are invited to send their resume or letter of application, in confidence.

Supervisor, Homemakers
The Canadian Red Cross Society
Ontario Division, Cornwall Branch

Send to: Winchester Satellite Office
512 St. Lawrence Street
P.O. Box 776
Winchester, Ont.

HELP WANTED

Class A Mechanic
required immediately,
preferably with
Ford experience.

Call Kal, 821-1252

DUNDAS COUNTY HOSPICE

-- not a place, just a special way of caring

POSITION:

Co-ordinator of Volunteer Training

on a term basis for a set honorarium.

DESCRIPTION:
Reporting to the Hospice Administrator, will co-ordinate volunteer training in hospice care through a series of three courses given in an 18-month period.

QUALIFICATIONS:
- Health care, social service or pastoral care education and experience
- Experience in palliative care
- Education and/or experience in co-ordinating educational activities
- Understands the dynamics of volunteerism
- Works effectively with others

Please forward resume and a brief paragraph on "why this job" by September 3, 1993 to:

Dundas County Hospice
P.O. Box 906
Winchester, Ontario, K0C 2K0

A selection board will interview all suitable candidates at a date and time to be advised.

DUNDAS COUNTY HOSPICE

-- not a place, just a special way of caring

The Dundas Hospice will be hiring an

ADMINISTRATOR

on a part-time basis (12 hours per week) at $25 per hour, sans benefits.

DESCRIPTION:
Reporting to the Dundas Hospice Board of Directors, the administrator will provide assessment and case management of hospice clients and their families, in Dundas County.

QUALIFICATIONS:
- Registered nurse or social services education and experience
- Preparation and experience in palliative care and case management
- Strong administrative, interpersonal and supervisory skills and public relations
- Knowledge of community resources
- Knowledge of volunteer development
- A current driver's licence and the use of a car.

Please forward resume and a brief paragraph on "why this job" by September 3, 1993 to:

Dundas County Hospice
P.O. Box 906
Winchester, Ontario, K0C 2K0

A selection board will interview all suitable candidates at a date and time to be advised.

ONTARIO GOVERNMENT NOTICE

ONTARIO GOVERNMENT SALE

Public Auction

Cars
Pick-ups, Crew Cabs, Vans
5 Ton International Trucks c/w Snowplow Harness
3 Ton International w/Stake Body
Tractors
Salt Units
Wings
Reversible Plows
One-Way Plows
Mowers, chain saws, grinder, air tools, grass trimmer, metal cabinets, t-bars, assorted used office furniture, miscellaneous lots of equipment parts, etc.

Sale date: THURSDAY, SEPTEMBER 2, 1993 10:00am

Inspection times:
Tuesday, August 31, 1993 - 9am-3:30pm
Wednesday, September 1, 1993 - 9am-3:30pm
Thursday, September 2, 1993 - 9am-sale time

Terms and conditions:
Each item will be sold on an "As Is" and "Where Is" basis. Vehicles will be sold without a Safety Standards Certificate and without licence plates. A deposit of $300.00 or full payment in the amount of the bid, whichever is less, must be paid on each item at the time of sale.

ALL PAYMENTS MUST BE CASH, CERTIFIED CHEQUE, MONEY ORDER OR BANK DRAFT made payable to the **TREASURER OF ONTARIO.**

Vehicles can only be removed with (a) a dealer's licence plate; (b) another province's licence plate; or (c) proper towing or car transporter.

ALL OTHER TERMS AND CONDITIONS AS POSTED AT PLACE OF SALE WILL BE APPLICABLE.

Location of sale:
Ministry of Transportation of Ontario
530 Tremblay Road, Ottawa, Ontario
Phone: 613-745-6841, ext. 262

Ontario

RENT-ALL

485 Gladstone, Winchester

We will be **closed permanently** from 5pm, August 27, 1993. Auction of **all** equipment will be held on September 11, 1993. **Many thanks** to our customers for your support in the past four years.

—Chris and Sharon

ONTARIO GOVERNMENT TENDER

Notice to Equipment Owners
Tender 9-93-48

Contractors are invited to submit a **Lump Sum** bid for winter maintenance service (snowplowing/removal, salt/sanding operations) for Ottawa District as follows:

Location: Expanded truck parking facilities at E-10 Service Centre, Hwy. 401 between Morrisburg and Ingleside.

Terms: 1st year - November 15, 1993 to April 8, 1994
2nd year - November 14, 1994 to April 7, 1995

Sealed tenders on forms to be supplied by the ministry will be received by the District Engineer until **1:30pm (local time), Wednesday, September 22, 1993.**

Specifications, information to bidders, tender forms and envelopes may be obtained in person at **530 Tremblay Road, Ottawa**; by mail **M.T.O. P.O. Box 9530 Terminal, Ottawa, Ontario, K1G 0E4**, or by telephoning **613-745-6841.**

The lowest or any tender not necessarily accepted.

Ontario

APPEL D'OFFRES DU GOUVERNEMENT DE L'ONTARIO

Avis aux propriétaires de matériel
Appel d'offres n° 9-93-48

Le gouvernement invite les entrepreneurs à présenter une soumission **forfaitaire** pour des services d'entretien hivernal (déblaiement et enlèvement de la neige, épandage de sel et de sable) dans le district d'Ottawa.

Endroit: Terrain agrandi de stationnement des camions au centre de services E-10, autoroute 401, entre Morrisburg et Ingleside.

Durée: 1re année - du 15 novembre 1993 au 8 avril 1994
2e année - du 14 novembre 1994 au 7 avril 1995

L'ingénieur de district acceptera les soumissions cachetées, présentées sur les formules fournies par le ministère, jusqu'à **13 h 30 (heure locale), le mercredi 22 septembre 1993.**

Pour connaître les caractéristiques du projet, obtenir des renseignments, des formules et des enveloppes, présentez-vous au **bureau de district, 530, chemin Tremblay, Ottawa**; écrivez au **ministère des Transports de l'Ontario, C.P. 9530, terminus, Ottawa ON K1G 0E4**; ou composez le **(613) 745-6841.**

Le gouvernement de l'Ontario ne s'engage à accepter ni la plus basse ni aucune des soumissions.

Ontario

ONTARIO GOVERNMENT NOTICE

Vente aux enchères

ORGANISÉE PAR LE GOUVERNEMENT DE L'ONTARIO

Automobiles
Pick-up, camionettes à cabine double, fourgonnettes
Camions International de 5 tonnes avec armature pour chasse-neige
Camions International de 3 tonnes avec ridelles
Tracteurs
Épandeuses de sel
Ailerons
Charrues réversibles
Charrues unidirectionnelles
Tondeuses, scies mécaniques, meule, outils à air comprimé coupe-gazon, armoires en métal, barres en T, meubles de bureau usagés, diverses pièces d'équipment, etc.

Date de la vente: LE JEUDI 02 SEPTEMBRE 1993 À 10 H.

Heures d'inspection:
Le mardi 31 août 1993 de 9 h à 15 h 30
Le mercredi 01 septembre 1993 de 9 h à 15 h 30
Le jeudi 02 septembre 1993 de 9 h à 10 h

Modalités:
Les articles seront vendus tels quels là ou ils se trouvent. Les véhicules seront vendus sans certificate de sécurité ni plaques d'immatriculation.

Au moment de la vente, l'acheteur doit verser un dépôt de 300$ ou le plein montant de son offre, selon le moindre des deux montants.

LES PAIEMENTS DOIVENT ÊTRE FAITS EN ARGENT COMPTANT OU PAR CHÈQUE CERTIFIÉ, MANDAT OU TRAITE BANCAIRE libellé à l'ordre du **TRÉSORIER DE L'ONTARIO.**

Les acheteurs ne pourront ramener leur véhicle (a) que s'ils ont en leur possession une plaque d'immatriculation de commerçant de véhicule automobile; (b) une plaque d'immatriculation d'une autre province; ou (c) du matériel de remorquage adéquat ou un transporteur de véhicules.

TOUTES LES MODALITÉS SUR PLACE LORS DE LA VENTE SERONT APPLICABLES.

Lieu de vente:
Ministère des Transports,
530, chemin Tremblay, Ottawa (Ontario)
Téléphone: 613-745-6841, poste 262

Ontario

Classifieds



Happy 50th André
We Got You Back

Real estate

SOLD SOLD SOLD SOLD SOLD SOLD SOLD SOLD



Left to right: Anne Allen, Daryl Robinson, Gail Unsworth, Gail's son, Bob Volks, Edna Giles, Bill Giles.

Congratulations
To **Gail Unsworth** and **Pat Moshu**, grand winners of our **Dairyfest Patio Set.**

SOLD SOLD SOLD SOLD SOLD SOLD SOLD SOLD

AT YOUR SERVICE
for your secretarial and word processing needs



Jennifer Thompson
613-652-4077
Lorraine Vaughan
613-543-2645

Temporary Secretarial Replacement
Typing • Resumes • Reports
Letters • Labels • etc.

GARRY PROULX 489-2073
Manotick Energy
SYSTEMS LIMITED
Geothermal & Air Source Heat Pumps
Central Air • Ventilation
Refrigeration • Appliances
P.O. BOX 1, KARS, ONTARIO K0A 2E0

Sutton GROUP
DYNASTY REAL ESTATE LTD.
Alan LaPierre 448-3306

Get Canada's fastest growing real estate system working for you

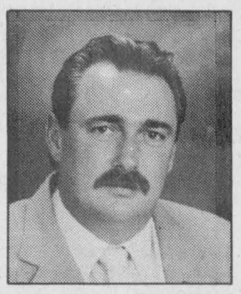

Alan LaPierre
448-3306

Yes, fall home buyers are making decisions now, and I'd like to be able to show them your property.

Thinking of selling?

Please call me for a **FREE MARKET EVALUATION** and we can also discuss proven marketing strategies to give your property the competitive edge.

- ☑ **FULL MLS SERVICE** at competitive rates.
- ☑ I live and work full-time in your area.
- ☑ Guaranteed weekly advertising until **SOLD.**
- ☑ Consistent award-winning top producer.
- ☑ Committed to **TOTAL** customer satisfaction.

LET'S MOVE TOGETHER - CALL 448-3306

SUMMER SPECIAL
DA-MAUR CARPET CLEANING
19 Years Experience
Superior In-Truck Mount Steam Cleaning
Will Professionally Clean Your Whole House
(Excluding Finished Basements)
With Our Own Water Supply
REG. $90 **NOW $75**
(includes L.R., D.R., 3 Bd.R. (T.A.'s), 1 set of stairs & upstairs hall)
ON PRESENTATION OF THIS AD
CALL AND BOOK NOW
822-7031
Saturdays Available

FAIR WEEK SPECIALS
All Summer Stock
Everything priced from
$5.00 to $49.95
Come to
AL-MOR LADIES WEAR
King Street
Chesterville
For Fantastic Buys

Bruce R. Kerr
Insurance & Investments



GICs

1 year	2 years	3 years
4.55%	5.25%	5.9%

4&5 years 6.625%
LIFE AND DISABILITY INSURANCE
NO LOAD MUTUAL FUNDS
Some minimums may apply. Rates subject to change.
456 Main St. E., Winchester
Telephone 774-2456

JOHN A. ALLISON
REAL ESTATE BROKER
Morrisburg 543-3717

Quick possession possible on this 2-bedroom brick bungalow, in a well established Morrisburg neighborhood. Basement family room, possible 3rd bedroom/den. Fenced rear yard, in-ground pool, carport, paved drive. **Asking $95,000.** (5530)

Excellent 3-bedroom bungalow, spacious and well maintained, nice country location, just west of Williamsburg. Master bedroom with en suite. Basement partly drywalled, high and bright, ideal for finishing to suit your family. **Asking only $99,900.** (5529)

Custom-built side split, with double attached garage, large foyer, open concept living area. 3+1 bedrooms, whirlpool bath, and more. Set upon a nice lot, Fairholme Drive, Morrisburg, among other excellent quality homes. **Asking $154,500.** (5528)

St. Lawrence St., Ingleside - Well maintained older 2+1 bedroom brick bungalow, with attached garage, on nice lot, good location. Basement rec room. Gas heat. **Asking $125,000.** (5527)

Your kids would love to live on Sesame Street! Well maintained 3-bedroom raised bungalow, with attached garage, finished basement, fenced rear yard, paved drive. Just 13 years old. Quick possession! **Asking $123,000.** (5510)

Love to knit, sew, etc.? Why not take advantage of this small business opportunity, and put your hobbies and talents to work for you? Well established yarn and fabric store (20 years) in the Morrisburg Shopping Mall. Business, stock and fixtures. Building rented. **Call for complete details.** (5511)

Sales Representatives

John A. Allison.....657-3285
Dale Beckstead.....652-4396
Carol Richer.....543-3556
Peter Van Veen.....543-2097

SOLD SOLD SOLD SOLD

Albert Gale Real Estate Ltd., Winchester
774-2881
774-GALE



E.A. (Butch) Oldford

"When you think of real estate think of the Oldford Man"
774-3497 (res.)

Butch's Picks of the Week

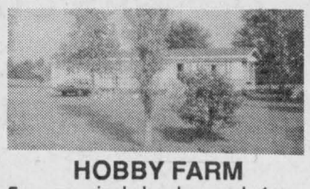

HOBBY FARM
5 acres, nicely landscaped, 4-bedroom mobile with addition and family room, living and dining rooms. A pleasant place.
$79,900.



A SUPER BUY
1.3 acres, totally renovated. New addition, rec room, family, laundry and living rooms . Bright and sunny, landscaped corral, small barn, satellite dish. River behind, near Brinston. **$89,900.**

The Oldford Man
774-3497

SOLD SOLD SOLD SOLD SOLD SOLD

THE POWER OF TEAM WORK

GALE REAL ESTATE LTD. REALTOR
Winchester
774-GALE

We work together to serve you better.



EDNA GILES

Edna & Bill



BILL GILES

- 774-3946 -



Chesterville $106,900

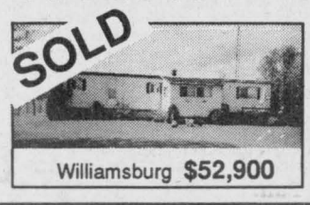

Williamsburg $52,900



Finch $54,340

"HELP!"
We need small hobby farms and bungalows.

We need listings - ours are selling fast. **Call Edna or Bill, 774-3946, for any real estate needs.**

FREE- NO OBLIGATION market evaluation on your home.

SOLD SOLD SOLD SOLD SOLD SOLD

WATER TREATMENT PUMPS & TANKS



K-Life Salt Substitute for Water Softeners
SURE WATER
613-774-2805
John Verhoeven
RR#1, Winchester, Ont.

Century 21
504 Main St., Winchester
McINTOSH AND PROULX REAL ESTATE LTD.
774-3990 / 821-3972

Convenient In-House Financing Available

$4,000	HAINSVILLE	1-ACRE LOT	DICK	543-3589
$14,000	BRINSTON	BLDG LOT, 3 ACRES	JOHN	774-3351
$14,600	HAINSVILLE	BUILDING LOT, 2.75 ACRES	ADRIAN	989-3746
$19,900	HWY. 43 EAST	BUILDING LOT, 2 ACRES	ADRIAN	989-3746
$19,900	HALLVILLE	BUILDING LOT	JOHN	774-3351
$29,900	PITTSTON	16-ACRE WOODED LOT	DICK	543-3589
$39,900	LOWER BEVERLEY	WATERFRONT, 2-1/2 ACRES	ADRIAN	989-3746
$52,900	SUN VISTA PARK	MOBILE	ALINE	821-3393
$54,500	WILLIAMSBURG	BUNGALOW AND 7 ACRES	DICK	543-3589
$64,900	HWY. 43	MODULAR HOME, 1 YEAR OLD	ADRIAN	989-3746
$67,900	SOUTH MOUNTAIN	3-BEDROOM, GREAT LOT	ADRIAN	989-3746
$74,900	WINCHESTER	BUSINESS AND HOME	DICK	543-3589
$77,500	CASS BRIDGE	HOME AND 4 ACRES	DICK	543-3589
$79,000	SOUTH MOUNTAIN	3 BEDROOM, 2 BATHS	DICK	543-3589
$79,500	INKERMAN	CUTE HOME	JOHN	774-3351
$85,000	CHESTERVILLE	DUPLEX, MAIN STREET	JOHN	774-3351
$89,900	DUNBAR	TRIPLEX	ALINE	821-3393
$89,900	DIXONS CORNERS	4 BEDROOMS	ALINE	821-3393
$89,900	WINCHESTER	DUPLEX	ALINE	821-3393
$89,900	CHESTERVILLE	BRICK CLASSIC	ALINE	821-3393
$99,000	SOUTH MOUNTAIN	1,700 SQ. FT. BUNGALOW	JOHN	774-3351
$99,500	BRINSTON	AUTHENTIC LOG HOME	JOHN	774-3351
$107,500	WINCHESTER	BUNGALOW	ALINE	821-3393
$114,500	RIVERSIDE	3 BEDROOMS, SPLIT LEVEL	DICK	543-3589
$115,000	DUNBAR	REAL CHARMER	ALINE	821-3393
$119,000	CHESTERVILLE	HOBBY FARM, 16 ACRES	JOHN	774-3351
$124,500	WINCHESTER	3 BEDROOMS, EXTRA LARGE LOT	JACK	774-3990
$129,000	CHESTERVILLE	50 ACRES, RENOVATED, 4 BEDROOMS	JOHN	774-3351
$135,900	GLEN BECKER	MODERN HOME AND KENNEL	DICK	543-3589
$139,900	VERNON AREA	HOBBY FARM, 49 ACRES	JACK	774-3990
$144,900	WINCHESTER	PRESTIGIOUS HOME	JOHN	774-3351
$159,900	AVONMORE	HOBBY FARM, 37 ACRES	ADRIAN	989-3746
$179,000	BRINSTON	FARM, 198 ACRES, GOOD BARN	ADRIAN	989-3746
$180,000	FINCH	CAPE COD AND BARN, 5 ACRES	ADRIAN	989-3746
$189,900	WINCHESTER	UPSCALE EXECUTIVE HOME	JACK	774-3990
$195,000	PERTH	HOG FARM, 150 ACRES	ADRIAN	989-3746
$225,000	WILLIAMSBURG	HOG FARM, 115 ACRES	ADRAN	989-3746

This is just a sampling of our listings. For a **FREE, NO OBLIGATION** Market Analysis, call one of our **CENTURY 21** Sales Representatives at **774-3990**.

Century 21.

TAKE HOME A FREE* STIHL® WOOD-PRO™ KIT

All Stihl saws on sale. $75.00 RETAIL VALUE



PLUS $50.00 OFF STIHL's 026 & 039 Chain Saws!

STIHL® Number One Worldwide

*With the purchase of any new STIHL 009L, 021, 023, 024, 025, 026, 029, 034, 036, 039, or 044 chain saw.

Offer available while supplies last. For full details and a free demonstration, come see us today!

Tom's AIR COOLED ENGINES LTD.
SALES, SERVICE & PARTS
HWY. 31, VERNON
821-1060
STORE HOURS:
Mon. to Fri., 8am-6pm
Sat., 8am-12 noon

SOLD SOLD SOLD SOLD SOLD

BACK-TO-SCHOOL
HOLY! HOLY! FALL RUSH IS STARTING!

Albert Gale Real Estate Ltd.
530 Main St., Winchester
774-2881 774-GALE



Bob Volks
774-5040

Be informed when buying & selling



Halliville side split. 1-acre lot.
SOLD FOR 96.5% OF LIST!



Inkerman hobby farm. 17 acres.
SOLD FOR 98.5% OF LIST!



South Mountain village starter or retirement home.
SOLD FOR 94.5% OF LIST!



4.3 acres, 1,700 sq. ft. bungalow. Good southern exposure.
SOLD FOR 95.5% OF LIST!

Space for your home

Space for your home

CALL BOB TODAY FOR A NO-OBLIGATION "MARKET EVALUATION"

These buys are tops in the class

Great buys that will work for you!

SOLD SOLD SOLD SOLD SOLD

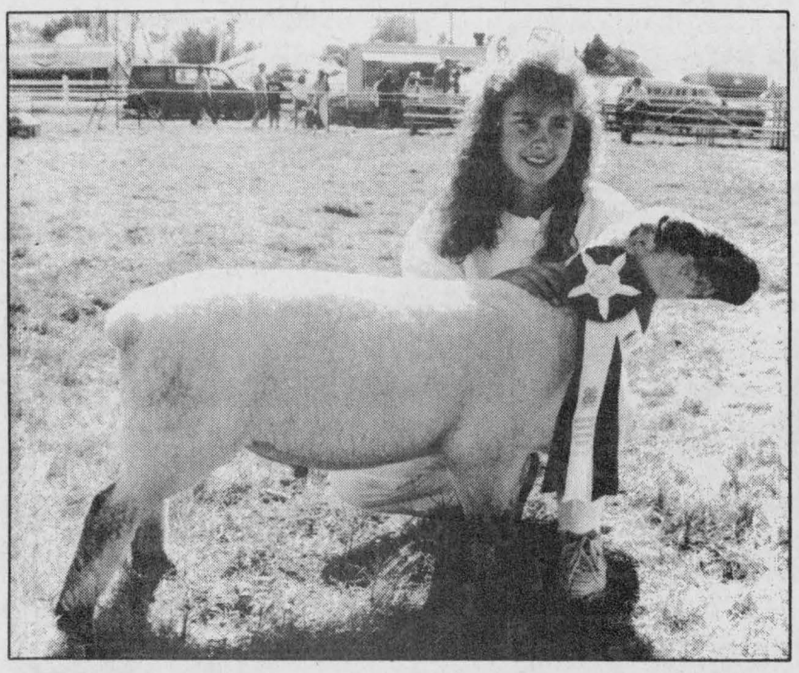

Angela Berube was named grand champion sheep showperson in the 4- H achievement program held Saturday in South Mountain. Press Photo — Edwards



Derek Merkley of Morewood was grand champion dairy showman in the 4-H Dairy Show held last Saturday in conjunction with the Mountain Township Fair.

Press Photo — Edwards

Merkley named top 4-H dairy showman

SOUTH MOUNTAIN — The Dundas County 4-H Achievement program held in South Mountain, Saturday, wrapped up the dairy, beef, horse and sheep club projects.

Winner of the 16 to 21-year-old dairy showmanship class, Derek Merkley was named grand champion dairy showperson, while Tammy Henderson was reserve champion and Korrine Hutt received honorable mention.

Danny Ouellette showed the grand champion dairy heifer, which was also named champion Holstein calf. Jeff Merkley showed the reserve champion dairy heifer, an Ayrshire.

Crystal Mooney took reserve champion honors in the Holstein calf class, while Tammy Henderson received honorable mention.

In beef showmanship, Jonathan Wilson was named grand champion showperson, with Eric VanDenBroek as reserve champion.

Peter Jay Oosterhof showed the grand champion beef heifer, while Michael Fawcett showed reserve champion beef heifer.

In the beef steer class, Eric VanDenBroek showed the grand champion, with Chrystal Workman taking reserve honors.

In sheep showmanship, Angela Berube was named grand champion, with John VanLanen, taking reserve spot.

The grand champion horse showperson was Tracy Beattie, while Kelly Fields was named reserve champion.

In individual classes the top two placings were as follows:

DAIRY SHOWMANSHIP

10 and 11-year-old: first, Crystal Mooney; second, Drew Merkley;

12 and 13-year-olds: first, Jodi Gannon; second, Kelly Fawcett;

14 and 15-year-olds: first, Curt Porteous; second, Tammy Henderson;

16 to 21 year-olds: first, Derek Merkley; second, Korrine Hutt.

HOLSTEIN CALVES

Junior heifer: first, Dustin Broadfoot; second, Drew Merkley; third, Robin Hamilton;

Intermediate heifer: first, Danny Ouellette; second, Crystal Mooney; third, Amber Mooney;

Senior heifer: first, Tammy Henderson; second, Kylie Adams; third, Seth VanderZweep;

Summer and Junior yearling: first, Korrine Hutt; second, Robert Farlinger; third, Curt Porteous.

AYRSHIRE CALVES

Senior heifer: first, Jeff Merkley; second, Tommy Suffel; third, Maria Enright.

BEEF SHOWMANSHIP

10 to 13-year-olds: first, Peter Jay Oosterhof; second, Michael Fawcett; third, Lynn Oosterhof;

14 to 21-year-olds: first, Jonathan Wilson; second, Eric VanDenBroek; third, Chrystal Workman.

SHEEP SHOWMANSHIP

10 and 11-year-olds: first, Cara Berends; second, Jeff Adamson; third, Brent Tanguay;

12 to 14-year-olds: first, Amanda Dillabough; second, Tracy Beattie and Spring Dillabough (tied); third, Julie Simpson;

15 to 21-year-olds: first, Angela Berube; second, John VanLanen.



In the 4-H Beef Show held Saturday in South Mountain winners were: Peter Oosterhof, grand champion heifer; Jonathan Wilson, grand champion showman; and Eric Van Den Broek - grand champion steer.

Press Photo — Edwards

Sunnylodge heifer tops junior show

SOUTH MOUNTAIN — Sunnylodge Farms of Chesterville showed grand champion in the Junior Show held last Friday in conjunction with the Mountain Township Fair.

Senior yearling, Sunnylodge Broker Mae was named the show's grand champion, while senior yearling Ricrodreg Peak Laura was reserve champion.

Intermediate yearling, Kevlyndale Lincoln Glyn received honorable mention.

In individual classes the top two placings were as follows:

Junior calf: Gorwil Beauty C, David Merkley (Drew Merkley);

Intermediate calf: Kevlyndale Burbon Darky, Kevlyndale Farms (Amber Moonie); Overdale Farms Catrina, Overdale Farms (Crystal Moonie;

Senior calf: Breezehill Broker Porcia, Breezehill Holsteins (Jason McDonald); Carall Prelude Vera, Terrdale Farms;

Summer yearling: Breezehill Counsellor Spot, Breezehill Holsteins (Daren McDonald); Mississippi Panda Susan, Allison Fawcett (Kelly Fawcett);

Junior yearling: Terrdale Starmaker Brandy, Terrdale Farms; Fraserloch Lindy Nicole, Dwight Dawley;

Intermediate yearling: Kevlyndale Lincoln Glyn, Kevlyndale Farms; Terrdale Lincoln Martha, Terrdale Farms;

Senior yearling: Sunnylodge Broker Mae, Sunnylodge Farms; Ricrodreg Peak Laura, Ricrodreg Farms.

Heat and rainfall report

For the week of August 15-21

	Rainfall	Accum. to date	Corn Heat Units	Accum. to date
CHESTERVILLE	30.4	400.4	169	2,175
MORRISBURG	32.8	316.0	175	2,270
SOUTH MOUNTAIN	25.9	301.5	173	2,428
WINCHESTER	22.4	325.4	162	2,189



$59.95

TREAT YOUR FEET
TO BETTER WORK BOOTS BY TUFMAC, GORRILLA, KAUFMAN, GREB OR BOULET, SIZES 4-13, CSA
LINDSAY & McCAFFREY GENERAL MERCHANTS
5546 MAIN ST., MANOTICK
TEL: 692-3368

THE CORPORATION OF THE
VILLAGE OF WINCHESTER
Village clerk's office Ph. 774-2105

SNOW REMOVAL TENDERS

Sealed tenders will be received by the undersigned up to **4:00pm, Friday, September 17, 1993** for the removal of snow in the **Village of Winchester** for the **1993/94 season** (truck, blower, loader).

All snow equipment must have satisfactory safety lights as required by the Ministry of Transportation and Communications. When replying, please state size of trucks and blower, rate per hour for trucks and blower.

The successful contractor shall carry adequate public liability and property damage insurance and all employees engaged in the above work shall be covered by the Worker's Compensation Board. The successful contractor shall be responsible for the strict observance of all mandatory safety regulations required under the Occupational Health and Safety Act.

Lowest or any tender not necessarily accepted.

Brenda Belair, AMCT
Clerk-Administrator
Village of Winchester
Box 489
547 St. Lawrence Street
Winchester, Ontario
K0C 2K0

Casino Night & Dance
Thursday, August 26
Chesterville Arena
8:30 p.m. - 1:00 a.m.
Come and join us for the opening ceremonies of the Chesterville Fair
Everyone welcome - $7.00 per person
NO JEANS

HAPPY FACE NURSERY SCHOOL
Winchester and District
Post Office Box 448
Chesterville, Ontario
K0C 1H0
(613) 448-2012

REGISTRATION
OPEN HOUSE
Thursday, Sept. 2
1pm-2:30pm
Friday, Sept. 3
10am-11:30am
Come in and see the facilities
CHESTERVILLE PARK PAVILION
Everyone Welcome
Pre-School Program (3-5 Years Old)
AM Session - 9am-11:30am
PM Session - 1-3:30pm
(Choice of 1, 2 or 3 days/week, Tues., Wed., Thurs.)
Toddler Program (18 Months-3 Years Old)
AM Session - 9-11am
(1 or 2 days/week, Mon., Fri.)
For more information, call
Kay Casselman 448-2476
or Wendy Turney 774-0113

CIS INC.
480 Ottawa St., Winchester
ALL IBM COMPATIBLE SYSTEMS ON SALE FOR BACK TO SCHOOL!
New systems start from $1,200
Many used systems from $460 (complete)
Upgrade your system to a 386DX-40 for only $185
• SALES • PROGRAMMING
• SERVICE
• WORD PROCESSING
• DOCUMENTS/RESUMES PREPARED
• HARDWARE, SOFTWARE
• REPAIRS
CIS HAS BEEN YOUR LOCAL SUPPLIER OF QUALITY COMPUTER PRODUCTS FOR THE PAST 5 YEARS
613-774-2640

★★ THE ★★ UNMISSABLE CARPET SALE IS NOW ON!
PRE-INVENTORY FLOOR FURNISHING EVENT!
Our Guaranteed Lowest Prices Possible
MANNINGTON 'STERLING' CUSHIONFLOR
Reg. $36.95 sq. yd.
SUPER VALUE PRICED!
Only $19.99 sq. yd.
~Select stock patterns only~
FACTORY AUTHORIZED SPECIAL
BIGELOW FINE CARPET SINCE 1825
PRESENTS
"BRAXTON" By Monsanto
A HIGH-DENSITY TEXTURED SAXONY IN 15 DESIGNER COLORS
Bonus Offer $24.78 sq. yd.
We're including PAD & INSTALLATION, WE PAY THE P.S.T.!
ALL FOR ONE PRICE
3 Rooms Carpet
Only $649
Includes: Carpet, Pad, Installation
To max. 324 sq. ft.
Sales tax extra.
SELECTION
HAND-CRAFTED 100% WOOL AREA RUGS
Clearance Priced from... $449
Special Cash & Carry Discounts
Prices slashed UP TO 50% OFF M.S.L.
ACTION-BACK LEVEL-LOOP CARPET
Cash and Carry $4.99 sq. yd.
CARPET & VINYL REMNANTS & ROLL-ENDS
Hundreds to choose from
BIG, BIG SAVINGS!
RUBBER-BACK BERBER CARPET
Great color choice!
Clearance Priced
$5.93 sq. yd.
VALUE
CERAMIC TILES
6" x 6"
Decorative inserts included!
From 26¢ ea.
MasterCard VISA
CARPET CITY KEMPTVILLE LTD.
258-3426 • 258-4388
#234 - COUNTY ROAD 44N., KEMPTVILLE, ONT.
"The BIGGEST Little Flooring Store Around!"

MIKE DEAN'S SUPERFOODSTORE

19 KING ST. CHESTERVILLE

WE RESERVE THE RIGHT TO LIMIT QUANTITIES

OPEN: MON.-FRI. 8 AM - 9 PM SAT. 8 AM - 6 PM

PRICES IN EFFECT UNTIL TUES., AUGUST 31



SUNLIGHT 8 LITRE LAUNDRY DETERGENT **4.99**



SUNLIGHT 1 LITRE LIQUID DISH DETERGENT **1.99**

LEONARD GUARANTEES FRESH PRODUCE EVERY DAY OF EVERY WEEK

PRODUCT OF CANADA #1
FREESTONE PEACHES
2.99 4 LITRE BASKET

PRODUCT OF U.S.A. #1
FIRM
CANTALOUPES
99¢ EACH

PRODUCT OF U.S.A.
TANGY LEMONS
4/99¢

PRODUCT OF U.S.A. #1
JUICY
FRIAR PLUMS
99¢ LB **2.18** KG

PRODUCT OF U.S.A. #1
SWEET
NECTARINES
99¢ LB **2.18** KG

PRODUCT OF CANADA
CRISP
BROCCOLI
EACH **89¢**

PRODUCT OF CANADA #1
CRISP STALK
CELERY
69¢ EACH

PRODUCT OF CANADA #1
LOCAL
CORN ON THE COB
1.69 DOZEN

PRODUCT OF CANADA #1
FRESH, 2 LB BAG
CARROTS
49¢

PRODUCT OF CANADA #1
COOKING, 5 LB BAG
ONIONS
1.49

FLOWER BUY OF THE WEEK

MIXED
BOUQUET
2.99 BUNCH

CUT
CARNATIONS
2.99 BUNCH

SOFT DRINK OF THE WEEK

CANNED 24X355ML
REGULAR OR DIET
SOFT DRINKS
6.99

SNACK OF THE WEEK

GARFIELD 500G BAG
REGULAR OR CHEESE
TORTILLA CHIPS
1.49

A WIDE VARIETY OF YOUR FAVOURITE BREADS, BUNS, PASTRY

VACHON PKG 6
JOS. LOUIS
2.29

DEMPSTERS PKG 12
WHOLE WHEAT
DINNER ROLLS
1.39

BAMBY PKG 12
HOT DOG OR HAMBURG
BUNS
1.19

DEMPSTERS 675G LOAF
5 VARIETIES
CANADIANA BREAD
1.39

BETTY PKG 12
GOURMET DINNER ROLLS
1.49

BETTY WHITE OR PLAIN
MINI DONUTS
1.69

BETTY PKG 6
ENGLISH MUFFINS
89¢

BETTY 675G LOAF
FRENCH CRUSTY
BREAD (PAPER WRAP)
99¢

QUALITY BEATRICE DAIRY PRODUCTS EVERY DAY OF EVERY WEEK

2 LITRE JUG
APPLE, ORANGE, GRAPEFRUIT
COUNTRY JUICES
2.49

4 LITRE BAG
2% FRESH MILK
3.39

250 ML CARTON
WHIPPING CREAM
1.49

2 LITRE CARTON
CHOCOLATE MILK
2.89

125G, 175G CUP
ASSORTED FLAVOURS
DIET, LACREME, STIRRED
FRUIT BOTTOMYOGURT
69¢

BEATRICE 250G PKG
REGULAR OR LIGHT
CREAM CHEESE
1.69

2 LITRE CARTON
ORANGE JUICE
1.89

500G TUB
ASSORTED
SOUR CREAM
1.79

500G TUB
1%, 2%, 4%
COTTAGE CHEESE
1.79

COUNTRY CROCK 2 LB BOWL
SOFT MARGARINE
2.49

BEATRICE 1 LITRE
LEMONADE
69¢

PAUL GUARANTEES FRESH CUT MEAT EVERY DAY OF EVERY WEEK

CUT FROM CANADA GRADE "A" BEEF
PRIME RIB STEAKS OR ROAST
4.49 LB **9.90** KG

MEDIUM
GROUND BEEF
1.89 LB **4.17** KG

MEATY BEEF
BRAISING RIBS
1.99 LB **4.39** KG

CENTRE CUT SLICES
PEAMEAL BACON
3.69 LB **8.13** KG

EVERSWEET BONELESS
DINNER HAM
2.99 LB **6.59** KG

FRESH
BONELESS CHICKEN BREASTS
3.99 LB **8.80** KG

BUTCHER'S QUARTER POUND
PURE BEEF BURGERS
IN BOXES OF 8 OR 12
49¢ EACH

MARY MILES 450G PKG
HOT DOG WIENERS
1.49

MAPLE LODGE BONELESS
CHICKEN DINNER HAMS
1.69 LB **3.73** KG

MAPLE LODGE BY THE PIECE
CHICKEN BOLOGNA
1.09 LB **2.40** KG

FREEZER BUY OF THE WEEK

10 LB BAG
CHICKEN THIGHS & DRUMSTICKS
12.99

PIZZA OF THE WEEK

14" WITH OLIVES
COMBINATION
5.99

CATCH OF THE WEEK

FRESH
SOLE FILLETS
4.99 LB **11.00** KG

DANISH BLUE
5.49 LB **12.10** KG

THE BUTCHER'S FRESH SLICED DELI EVERY DAY OF EVERY WEEK

YORK SLICED
COOKED HAM
1.99 LB **4.39** KG

BURN'S SLICED
VISKING BOLOGNA
2.29 LB **5.05** KG

MARY LEAF SLICED
CAJUN ROAST BEEF
4.99 LB **11.00** KG

BURN'S SLICED
PEPPERONI
2.99 LB **6.59** KG

MAPLE LEAF SLICED
COUNTRY KITCHEN HAM
4.99 LB **11.00** KG

BURN'S SLICED OR PIECE
HEAD CHEESE
3.59 LB **7.91** KG

FRESH SALADS
COLESLAW, POTATO, MACARONI
1.79 LB **3.95** KG

JARLSBURG CHEESE
5.49 LB **12.10** KG

A WIDE VARIETY OF QUICK AND EASY FROZEN FOODS

GOOD HUMOUR PKG 6
GREAT CANADIAN
CONES
3.69

2 LITRE REG. OR LIGHT
ASSORTED FLAVOURS
CLASSIC ICE CREAM
3.99

GOOD HUMOUR PKG 12
FUDGESICLE,FROSTICLE CREAMSICLE
2.99

GOOD HUMOUR PKG 6
ICE CREAM SANDWICHES
2.99

BEATRICE 2 LITRE
ASSORTED FLAVOURS
OLD FASHIONED RECIPE
ICE CREAM
4.69

BEATRICE 1 LITRE
ASSORTED FLAVOURS
FROZEN YOGURT
2.99

CAVENDISH 1 KG BAG
ASSORTED CUTS
FRENCH FRIES
99¢

CAVENDISH 750G PKG
HASH BROWNS
69¢

BLUEWATER 750G PKG
FISH AND CHIPS
2.49

WONG WING 340G PKG
PINEAPPLE CHICKEN
2.99

DIRECT WAREHOUSE PRICES + PLUS + EXTRA WEEKLY SPECIALS

SNUGGLE 1.5 LITRE
REGULAR OR MORNING FRESH
FABRIC SOFTENER **2.49**

ALL 1.4 KG
AUTOMATIC
DISH DETERGENT **2.99**

PRONTO PKG 2
PAPER TOWELS
59¢

ROYAL PKG 100
ASSORTED
FACIAL TISSUES
89¢

ROYALE 8 ROLL PKG
BATHROOM TISSUE
2.69

FACETTES PKG 400
FACIAL TISSUES
1.49

CREST 100ML PUMP
ASSORTED FLAVOURS
TOOTH PASTE
1.89

SCOPE 750 ML
ORIGINAL MINT
MOUTH WASH
3.49

WHITE SWAN 4 ROLL PKG
ASSORTED COLOURS
BATHROOM TISSUE
1.19

ZEST PKG 6X90G
PERSONAL SIZE
BAR SOAP
3.99

KELLOGG'S 350G BOX
RICE KRISPIES
2.49

KELLOGG'S 300G BOX
6 ASSORTED FLAVOURS
POP TARTS
1.99

KELLOGG'S 6750G PKG
CORN FLAKES **2.49**

KELLOGG'S 375G BOX
CORN POPS
3.69

KELLOGG'S 800G BOX
RAISIN BRAN
4.49

GOLD SEAL 213G TIN
RED PACIFIC
SOCKEYE SALMON
2.49

KLIK OR KAM 12 OZ TIN
LUNCHEON MEAT
1.89

NABOB 300G PKG
REGULAR, FINE, EXTRA FINE
GROUND COFFEE
1.69

NABOB 300G PKG
REGULAR, FINE, EXTRA FINE
SUMMIT OR DECAF
GROUND COFFEE
1.99

1.99 WITH COUPON

on your next purchase of any of these Christie's Cookies 400 g/450 g



Redeemable only at: MIKE DEAN'S SUPERFOODSTORE

Limit: One coupon per package

Please remit to:
A.C. Nielsen Company of Canada Limited
P.O. Box 3000, Saint John, N.B. E2L 4L3

$1.99 WITH THIS COUPON

WITHOUT THIS COUPON (Regular Price $2.99) $2.99

® Registered Trade Marks of Nabisco Brands Ltd.
© 1993 All rights reserved

Offer expires TUES. AUG. 31/93

01122695

1.19 WITH COUPON

when you buy any 450 g package of **Christie's® Premium Plus®** Salted, Unsalted, Whole Wheat or Five Grain Crackers.

PREMIUM PLUS

Redeemable only at: MIKE DEAN'S SUPERFOODSTORE

Limit: One coupon per package

Please remit to:
A.C. Nielsen Company of Canada Limited
P.O. Box 3000, Saint John, N.B. E2L 4L3

$1.19 WITH THIS COUPON

WITHOUT THIS COUPON (Regular Price $1.99) $1.99

® Registered Trade Marks of Nabisco Brands Ltd.
© 1993 All rights reserved

Offer expires: TUES. AUG. 31/93

01122868