THE CHESTERVILLE
RECORD

Vol. 92, No. 51 | Wednesday, Aug. 12, 1987 | Chesterville, Ontario. | Single Copies 35¢

SEPT 6-7-
ADRIAAN RUTTERS
RR 1
FINCH ONT
KOC 1KO

Inside



Jazz 12

Newsbriefs

MD aid

INGLESIDE (Staff) - The Ingleside Fire Department's second summer car wash met with success Saturday raising $218 for Muscular Dystrophy. Firefighters were on hand at the village shopping centre from 9 a.m. to 4 p.m. putting their car washing skills to the test. "It was a beautiful day - perfect," said Deputy Fire Chief Harold Hollister. The men also sold a number of tickets for their annual bicycle raffle for Muscular Dystrophy. The tickets are to be drawn at the Newington Fair on Sept. 7. Chesterville Hair Studio has raised $50 for Muscular Dystrophy so far in its summer Permathon. The studio is donating $2 from every hair perm it does during July and August.

Public meeting

OSNABRUCK CENTRE (Staff) -- Osnabruck Township water and sewer superintendent Bart Whitton said Monday he foresees mo major roadblocks to a proposed communal water system for Newington. A public meeting concerning the project is to be held at the United Church Hall in the village Wed., Aug. 19. There's going to be "some minor stuff", Whitton said, but predicted the main problem at the meeting will be having the residents stick to water and sewer complaints. Revisions to the plans for the water system have already headed off potential complaints, he said.

Plaza plans

MAPLE RIDGE (Staff) - Winchester Township may have a new business to join its ranks in the near future. Township council approved in principle last week a proposal by a developing firm to build a gas bar and retail plaza on part lot 1, Concession 6, in the township. The development is to be built by Glen-Richmond Estates of Ottawa. Council has requested a buffer strip be put in place where the gas bar — plaza borders residential properties. Glen-Richmond Estates official E.R. Drucker was not available for comment Monday or Tuesday.

Revamped

CHESTERVILLE (Staff) - The village's pool, which is 20 years old this year, will get a facelift in September. Chesterville recently received a grant of $8,400 from the Ministry of Tourism and Recreation for the resurfacing of the pool's liner. The total cost of the project is estimated at $16,800.

Weather report

WEEK OF AUGUST 2-8

RAINFALL	
Chesterville	10.6
Morrisburg	12.4
South Mountain	10.2
Winchester	8.37
ACCUMULATION TO DATE	
Chesterville	338.2
Morrisburg	278.0
South Mountain	276.8
Winchester	346.64
HEAT UNITS	
Chesterville	158
Morrisburg	163
South Mountain	163
Winchester	157
ACCUMULATION TO DATE	
Chesterville	1952
Morrisburg	2013
South Mountain	2044
Winchester	1959

Policy with a heart promised by NDP candidate

FINCH - Staff — Arthur Carkner hopes to appeal to voters in SD&G and East Grenville who believe "that policy can have a heart".

Carkner, who was acclaimed Monday night as the provincial riding's NDP candidate, brought the crowd of 40 upstairs at the Finch Legion Hall to its feet with his support of Bill 8 and public auto insurance and concern over free trade with the U.S.

The 35-year-old Ormond resident, a union representative with the Public Service Alliance of Canada, is making his first attempt for political office. He faces incumbent Tory MPP Noble Villeneuve; Liberal challenger Gerry Rosenquist, a Morrisburg physician making his second bid to represent the riding at Queen's Park, and Gordon McGregor, an independent.

"I think a party should stand by its principles, particularly when it's difficult," he said, repeating his support for Bill 8, the controversial French Language Services Act.

Although he takes very seriously the concerns of local residents who fear the legislation could cost them their jobs, he criticized those working to create "a climate of discord and fear".

Carkner, who is bilingual, said he has seen both good and bad implementation of bilingualism in the federal civil service through his work as a union rep.

If people fear they're being discriminated against, he urged them not to stop at language but to push for "clean staffing".

"Patronage has been a very bad thing for Eastern Ontario although it's been a very good thing for individuals," he said.

He was critical of a newsletter published by the Alliance for the Preservation of English in Canada, which is lobbying for the repeal of Bill 8.

That APEC found 84.4 per cent of employees with the federal office of the Commissioner of Official Languages in 1984 were francophone didn't surprise Carkner. But he was surprised it didn't include statistics from the RCMP or the Department of National Defence, which are far larger.

If a linguistic wall is built around a county or the province, "the people we will hurt most are our children," he said. In the debate over problems posed by the legislation, he said its benefits shouldn't be ignored: opportunities for jobs with the government or businesses serving a francophone clientele and increased tourism and trade with Quebec.

Economic opportunities are needed in the riding to entice young people to remain in the area, he said. And while the "old line" Conservatives and Liberals stress private investment, which he said the NDP also welcomes, "We don't back off from talking about the value of public investment in other areas."

Services such as associations for the mentally retarded, group homes and hospitals improve the community's life while providing jobs, he said.

He added that rural areas have just obtained the rudiments of these services and are now being hurt by provincial policies of austerity directed at better established urban services.

Despite concern over the province's deficit, he said the government will continue to spend money.

"We'll be spending money on dome stadiums or day care, he said. "We are in favor of spending money where it's needed and that's what we intend to make an issue in this riding."

What should also be an issue is the impact of a free trade on agriculture, he said.

Quota now makes up a large share of a dairy farm's cash value, he said. If the U.S. demands the right to impose countervail duties against a product it feels is subsidized, he said products governed by marketing boards or produced after the government compensated farmers for loss of their quotas could be penalized.

Without compensation for the lost value of quota, he said "a large disaster" would befall farmers.

After the federal government, he said Ontario would be the most powerful voice in any trade discussions. Voters should know where the Ontario government stands on the issue, he said.

He also made a plea for stronger health and safety regulations.

He urged that the province offer information and training to farmers, who as owners-operators wouldn't be protected by the legislation but whose use of chemicals and equipment could endanger their health, livelihood and families.

He said car insurance could be "the litmus test" of the Liberal party. He discounted Rosenquist's remarks last week that statistics from Manitoba, where an NDP government initiated a publicly owned automobile insurance system, couldn't be compared to Ontario.

Carkner suggested that Rosenquist instead consider British Columbia, where there is also a public insurance program despite a higher accident rate.

He conceded the party will face an uphill battle in the riding without the financial resources of Liberals or Conservatives or the advantage of incumbency.

But Bob Roth, NDP candidate in neighbouring Cornwall and Deputy-Reeve of Charlottenburgh Township, predicted local Liberals and Tories will be surprised by the Sept. 10 results.

If the party can turn over 20,000 votes in a federal by-election in St. John's, Newfoundland, he said it can do the same in SD&G and East Grenville.



Arthur Carkner, a 35-year-old Ormond resident and a union rep with the Public Service Alliance of Canada, was acclaimed as the NDP candidate in SD&G and East Grenville at the party's nominaton meeting Monday night in Finch. He stressed support for Bill 8, stricter health and safety regulations and a public system of car insurance.

Independent to campaign against Bill 8

MORRISBURG - Staff — Local resident Gordon McGregor is taking his battle against bilingualism in Ontario to the people.

The former justice of peace has tossed his hat in the ring for the upcoming provincial election, placing himself right in the middle of the brewing French-language controversy in Eastern Ontario.

McGregor will officially kick off his campaign as an independent candidate Thurs., Aug. 20, in Morrisburg.

An avid supporter of the anti-bilingulism group Alliance for the Preservation of English in Canada, it is no surprise that McGregor will campaign against the controversial Bill 8 passed by the province in November.

The bill, which designates areas for bilingual services, will be the "highlight" of his campaign, he said.

"Bill 8 is a bad bill," he said. Only 55 MPPS attended the Ontario legislature when the bill was passed and the other 70 members were told to stay away, he said.

Although he's not running as an APEC candidate, McGregor said he hoped the group would endorse his election campaign.

McGregor said he was told he should resign from his position to have time for his election campaign, he said, because public servants aren't allowed leaves of absence, he had no choice but to resign, he said.

His relationship with his employer was "100 per cent" when he left, he said.

Morrisburg resident Bill Dillabough denied Monday rumors that he would be supporting McGregor in the upcoming election. Dillabough is a former Liberal candidate and is currently president of the SD&G Provincial Riding Association.

"It's a good one (rumor), he said, obviously tickled by the suggestion. "I'm Gerry (Rosenquist's) fundraiser and everything," he said. It wouldn't make sense to support an independent candidate, he explained.

McGregor would neither confirm nor deny that Dillabough will be backing him in his campaign. "Bill Dillabough is a friend of mine," he said, but refused to elaborate.

The surprise candidate may throw a monkey wrench into the campaign of Morrisburg doctor Gerry Rosenquist. The SD&G Leberal candidate has maintained his support for Bill 8 and has urged that it be declared a non-issue in the upcoming election.

SD&G MPP Noble Villeneuve — although he voted for the Bill when it was passed in November — has indicated he now has some concern about job guarantees and the implementation of the bill.

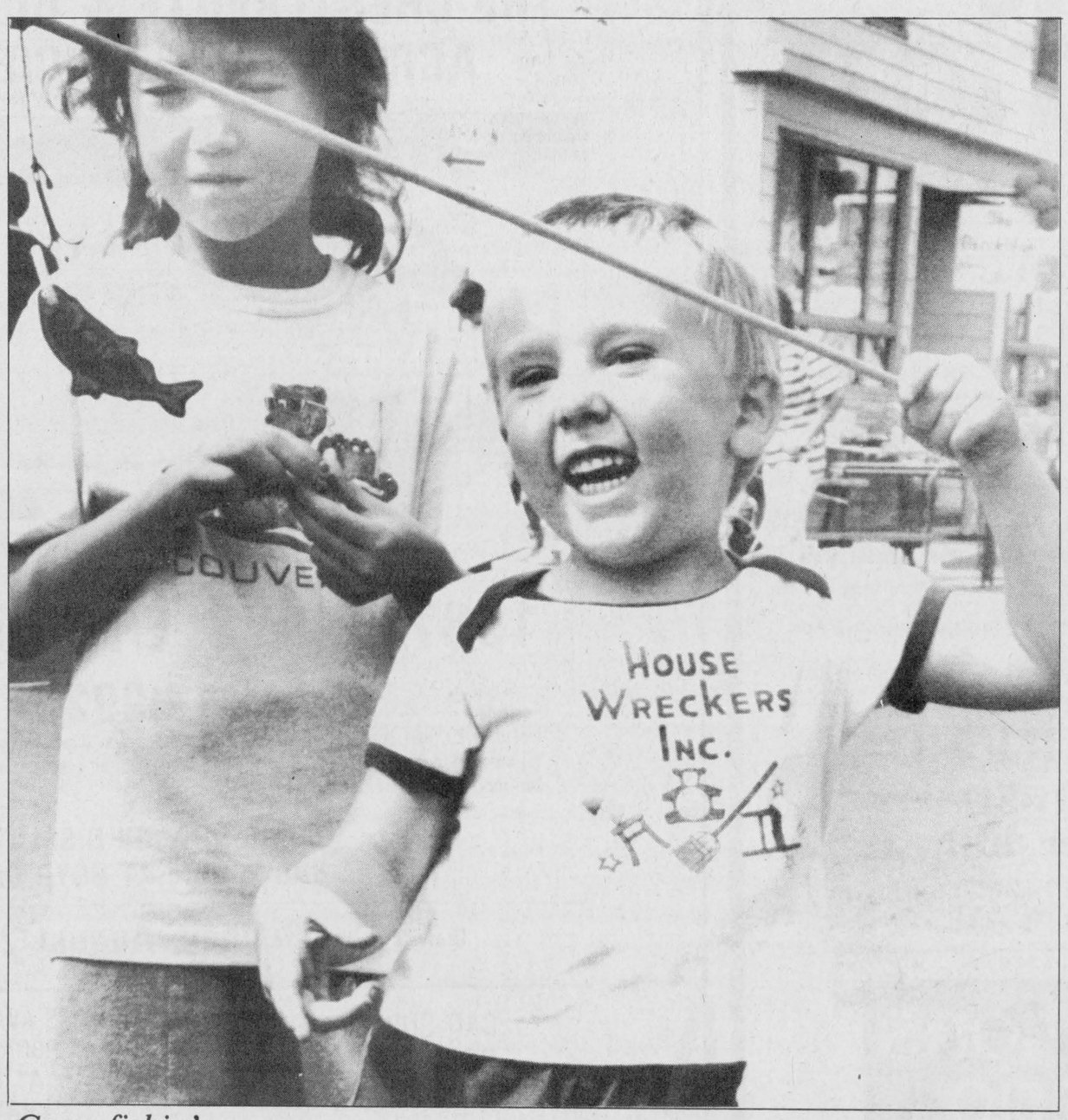

Gone fishin'

Four-year-old James Alexander Henry went fishing on King Street Friday afternoon amid a crowd of shoppers eager for bargains. Sidwalk sale organizers also went fishing, catching more than $1,100 in donations for the victims of a tornado that devastated part of Edmonton two weeks ago. For more pictures and a story, see page 12.

Record Photo - Johnston

Stormont-Dundas MP to fight for lower gas price

CORNWALL - Staff — Stormont-Dundas MP Norm Warner is willing to tackle the major oil companies if the price of unleaded gasoline doesn't drop.

Warner said last week his research into consumer gas prices found the wholesale cost of unleaded gasoline was only one to one-and-a-half cents more per litre than its leaded counterpart.

Yet the price differential in Ontario ranges from three cents in Ottawa and Toronto to between two and three cents in Cornwall.

"I'm not happy, I don't think anyone should be," Warner said Friday from his Cornwall constituency office.

If major oil companies such as Shell, Petro-Canada and Esso don't bow to public pressure to lower the price of unleaded gas, Warner said he'll consider lobbying for legislation limiting the consumer price.

"I hate to do that. Government should never, never interfere in the market," he said.

But he said the higher prices are discouraging motorists from using unleaded gas, after the federal government has promised to virtually end the use of leaded gasoline by 1993.

The oil companies, he said should have "a sense of responsibility" for the environment.

"I know there are a lot of people that are concerned, the exact numbers I'm not sure of. They'd be disappointed to find out that this is what the major oil companies are thinking of the environment."

Warner said he discovered the price differential couldn't be justified by federal taxes while studying the impact of excise tax changes implemented by the government earlier this year.

He said environmental groups studying oil pricing found higher prices for unleaded gas of between half a cent and one cent are justified. Lead is currently the cheapest octane enhancer and unleaded fuel must use more expensive enhancers, he said.

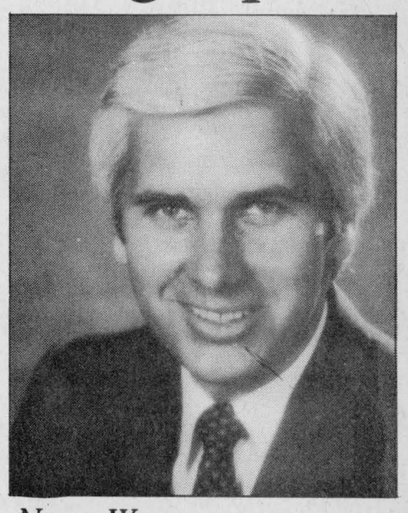

Norm Warner

Consumers, he said, have been "suckered" into believing higher prices are justified when the only "legitimate reason" is profit.

He doesn't blame the independent retailers or the local dealers for the price difference.

"It's not those people that set those prices. It's the guys in the ivory towers that set the prices."

He believes public pressure and concern for the environment will result in lower prices. "I expect to see a reaction next week."

$245,000 tender accepted

CHESTERVILLE (Staff) - Heavy equipment will move back to Victoria and College streets later this year.

On Thursday night, Chesterville council awarded the contract for hot mix paving, curb and sidewalk construction and storm sewer work on the two streets to Cornwall Gravel, whose bid of $244,952.02 was the lowest of seven submitted.

The Cornwall firm beat its closest competitor, Cruickshank Construction of Morrisburg, by less than $600.

If the contract is awarded before August 20, explained consulting engineer Derek Wilson, the work is to be completed by Oct. 15.

Other bids on the work ranged from about $247,300 from Louis Bray to almost $300,000 from Robert Construction.

Council also decided to hold back $1,500 owing to Wilson, roughly half the cost of repairs to deficiencies left after last summer's street work. Council has maintained since last fall it isn't solely responsible for the deficiencies and has laid part of the blame on inadequate supervision by the engineer.



PC office opens
SD&G MPP Noble Villeneuve cuts the blue ribbon at the official opening Friday night of the Progressive Conservative committee room in Winchester. Record Photo - Must

Wave of vandalism strikes Osnabruck

INGLESIDE - Staff — The hot weather over the past month and a half seems to be bringing out the worst in vandals in the village and surrounding area.

Two incidents of vandalism were reported to the Long Sault OPP over the weekend. In one instance, vandals damaged lawn ornaments at a Woodland's Drive residence. The second incident involved tire swings in two village parks and one Newington park.

Osnabruck Township recreation director Marion Avery said Monday the swings would be "relatively easy to fix" but called the OPP because it seemed like more than coincidence that all three parks had swings damaged in the same weekend.

Two weeks ago the gates at the village tennis courts were vandalized causing $200 damage. And in July, vandals sprayed paint on Rothwell-Osnabruck School, causing about $2,000 damage, OPP said. The paint will likely be sandblasted off, police said.

The OPP in Long Sault dealt with one area accident on the weekend.

Police charged 19-year-old Ingleside resident Arthur Russell with careless driving after he was involved in an accident late Saturday night. Russell received minor injuries when his 1978 Ford entered a ditch and rolled over after leaving Wales Road, north of Highway 2.

Two passengers, Shawn Watson, 24, RR3 Ingleside and Danny Dingwall, 25, RR2 Ingleside received minimal injuries.

The Russell vehicle received $2,000 damage, police said.

A two-car collision at the north junction of Highway 43, near Winchester Saturday morning caused at total of $10,000 damage.

Mildred Lines, 60, of Kemptville was charged with failing to yield the right of way after she was involved in a collision with Donald Steckle, 59, of RR3 Essex.

Steckle was southbound on Highway 43 when Lines pulled onto the highway from Cty. Rd. 3, resulting in the collision.

Lines' 1987 Oldsmobile received $7,000 damage. A 1981 Oldsmobile driven by Steckle received $3,000 damage. No one was injured, police said.

OPP in Long Sault reported two impaired-driving charges, one 12-hour suspension and one liquor-related charge over the past week.

Kanata pastor recognized

(Special) — Rev. Stephen Elliott, pastor of the newly-planted church in Kanata, was presented with a special award at the 19th annual conference of the Central Canada District of the Wesleyan Church.

Dr. O.D. Emery of Marion, Indiana commended the district for their efforts to expand the work of the church through pioneer works in Brampton, Orangeville, Montreal, Kanata and Kingston.

October start-up for waste recycling program

CHESTERVILLE (Staff) — In a month and a half, Winchester streets will be lined with blue plastic boxes and Chesterville residents will be asked to bundle newspapers.

Recycling has reached the two villages.

On the first garbage pick-up days in the two towns — Oct. 5 for Chesterville residents, Guy and Mary-Kathy LeClair will begin a newspaper recycling program.

LeClair's initial surveys predict 70 per cent of Chesterville households and 60 per cent of Winchester residents will participate in the recycling program. Winchester's program is more ambitious, including the pick-up of glass jars and metal cans.

"I'm sure those are very conservative estimates," LeClair said Monday.

"Recycling is the sort of thing every municipality is going to have to do in the near future," he said.

Newspapers, he said, should be bundled with string or placed in a paper grocery bag and placed at the curb on the first garbage collection day each week with the regular garbage.

He asked Winchester residents to rinse out any glass or metal containers but added it wasn't necessary to peel paper labels from the cans.

Any waste paper — including computer print-outs, writing paper and advertising flyers-- can be put out for recycling.



LeClair is well acquainted with waste management. He is Chesterville's representative on the liaison committee for the joint waste management study involving municipalities in Dundas and Grenville. He is also taking university courses in environmental studies.

He has picked up waste paper from Winchester Cheese and other local businesses for sale to an Ottawa paper dealer.

He plans to purchase a paper baler this fall, which would double the price he's paid by the Ottawa firm.

He approached Chesterville council two months ago to endorse a curbside recycling plan for the program.

"The last I heard from council was to go ahead with the newspaper pick-up and see how that goes for the first few months."

While he originally contacted Winchester village with the same proposal, he said the promotional material produced by Ontario Multi-Material Recycling Inc. — an organization of industrial recyclers including the soft drink industry — was geared to the three materials.

Winchester opted to purchase recycling boxes about 1,000 recycling containers at $5 each. But it will have to pay only one-third of their cost; the province and the recycling group would pick up two-thirds.

Most of the promotional costs, estimated at $800, will also be paid by the recycling group.

LeClair is confident village residents will greet the recycling project enthusiastically. He said he has already been approached by a woman living outside Chesterville who has offered to bring bundled newspapers to her workplace in the village for pick-up.

For himself, the expansion of his recycling operation into municipalities offers a chance to pursue his interest. Although he now considers the operation essentially non-profit, the additional business from the towns could increase its revenues.

Ultimately, he'd like municipalities to control the program themselves or turn over its operation to a non-profit organization.

Recycling, he said, saves municipalities money because it extends the lifespan of a landfill site.

CONSEIL D'ÉDUCATION DES COMTÉS DE
Stormont, Dundas & Glengarry
COUNTY BOARD OF EDUCATION
902 ouest, 2e Rue
Second Street West
Cornwall, Ontario
K6H 5S6
(613) 933-6990

COLE ALTERNATIVE SCHOOL
437 Sydney St.
Cornwall, Ontario
(613) 937-0120

The Alternative School is inviting applicants for a High School Agricultural Program for the year 1987-88 in the Dundas area.

If you are interested in any facet of an agricultural career and wish to work toward completing your Grade 12 diploma please complete the form below.

Name _____

Address _____

Phone No. _____

and forward to
Mike Lewis
Box 525
Chesterville, Ont.
K0C 1H0

or contact
Tom Beardsall
448-3543
or
448-9108 and leave message

Ontario

ELECTION PROCLAMATION

Of which all persons are asked to take notice and to govern themselves accordingly. In obedience to Her Majesty's writs of election, directed by me to the Returning Officer in each electoral district, for the purpose of electing persons to represent the voters in the Legislative Assembly of Ontario, public notice is hereby given of the following in each electoral district.

WHO IS ELIGIBLE TO VOTE?

Those persons who on Election Day have attained 18 years of age, are Canadian Citizens, have resided in Ontario for the 6 months preceding Election Day, are eligible to vote if their names are on the NEW LIST of VOTERS or on CERTIFICATES TO VOTE issued by the Electoral District Returning Officer, or if they are Vouched for in Rural areas on Election Day.

ADDITIONS TO THE NEW LIST OF VOTERS

must be made before
8 p.m. of Wednesday, September 9th

Eligible voters, missed during the Enumeration who wish to make sure of their vote, must visit their Electoral District Returning Office to obtain a Certificate to Vote.

Monday to Saturday inclusive
10 a.m. to 8 p.m. beginning August 20th

The Phone Number of each Electoral District Returning Officer is available from Directory Assistance when it is requested by Electoral District name.

THE OFFICIAL NOMINATION OF CANDIDATES CLOSES

in the Returning Office of each Electoral District
Thursday, August 27th, 2 p.m.

ADVANCE POLLS

Voting Hours 11 a.m. until 8 p.m.

THURSDAY, SATURDAY, MONDAY, Sept. 3rd, Sept. 5th, and Sept. 7th

at locations which give access to wheelchairs, or at the Office of the Electoral District Returning Officer from **Saturday, August 29th to Tuesday, September 8th,** Sundays excluded.

Advance Poll locations will be advertised at a later date.

ELECTION DAY
THURSDAY, September 10th, 1987

Voting Hours 9 a.m. until 8 p.m.

One hour earlier in the Electoral Districts of Kenora and Rainy River.

GOD SAVE THE QUEEN

Given under my hand, at Toronto, Ontario
Warren R. Bailie, CHIEF ELECTION OFFICER

Elections Ontario
KEEPING YOU INFORMED

Published by the Office of the Chief Election Officer of Ontario

P34

CAR RAFFLE

Sponsored by
THE CHESTERVILLE & DISTRICT AGRICULTURAL SOCIETY

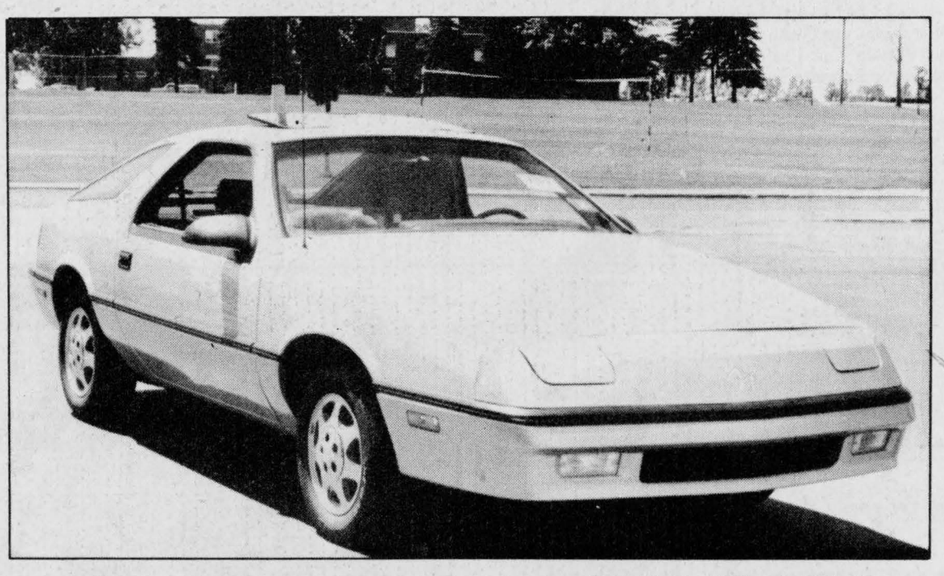

1987 CHRYSLER DAYTONA

Valued at **$14,992.05**

Included: 2.5 litre engine, light package, floor mats, rear wiper washer, speed control, tilt steering, dual power mirrors, 500 amp battery, am-fm cassette, auto transmission, sun roof, block heater, power windows

CAR IS NOW ON DISPLAY AT THE SHOWROOM AT BOYD CHRYSLER

Draw to be held **Sunday, August 23, 1987**
4:00 p.m. at the Arena

CAR SUPPLIED BY
BOYD CHRYSLER
WINCHESTER, ONT.

TICKETS AVAILABLE FROM
ANY FAIRBOARD MEMBER or
AT BOYD CHRYSLER

3 Additional Cash Prizes of $500.00 - $400.00 - $300.00

TICKETS $100 EACH

ONLY 200 TICKETS SOLD

Response indicates support for housing for Osnabruck seniors

INGLESIDE - Staff — The large number of senior citizen housing surveys returned to the United Counties planning department during the past few weeks is a clear indication of a need for seniors' housing in Osnabruck Township, says township councillor Carson Elliott.

The United Counties planning department began the housing survey about a month ago and has since received 112 questionnaires from senior citizen's in Osnabruck Township.

"I think that is a very positive response," Elliott said. It now looks like there could be non-profit housing of some type located in the township, he said.

Elliott campaigned on the need for non-profit housing during the 1985 municipal election and has been pushing for it since. There's quite a need for such housing in Osnabruck Township, he said. Many senior citizens are moving to seniors' apartments in Finch because of the lack of apartments in Osnabruck Township, he said.

Michael Seguin, who is handling the survey for the planning department, said it's too early to tell if the township needs housing. But there was a good response from the senior citizens, especially for market-rent apartments, he said.

"That's good news," he said. If a non-profit apartment is built, 40 per cent of the units would be rent-geared-to-income while the remaining 60 per cent would be filled with people paying market rent, he said. Market rent is figured from the average cost of rent for apartments throughout the township.

There is a shortage of rental units in Osnabruck Township, he said. The vacancy rate for township apartments is almost zero, he said. There is plenty of single-family housing but few apartments.

He is "right at the beginning" of the survey now, he said, and cautioned that obtaining non-profit housing could be "a fairly lengthy process".

The township will be competing with other municipalities for government funds, he said. The Ontario Ministry of Housing sets aside a certain amount of money for non-profit housing each year and only municipalities with the greatest need receive funding, he explained.

But Elliott said he didn't think funding will be a problem for the township. Osnabruck Township is in "sound financial shape". The government should have no problem finding money for the project, he said.

Seguin said last week that he had just started the preliminary analysis of the surveys. He will be at the township planning board meeting Aug. 24 to discuss his findings, he said.

He also received 11 surveys from families seeking low-income housing, he said. There was a poor response to the family surveys when compared to the number of seniors' surveys received, he said.

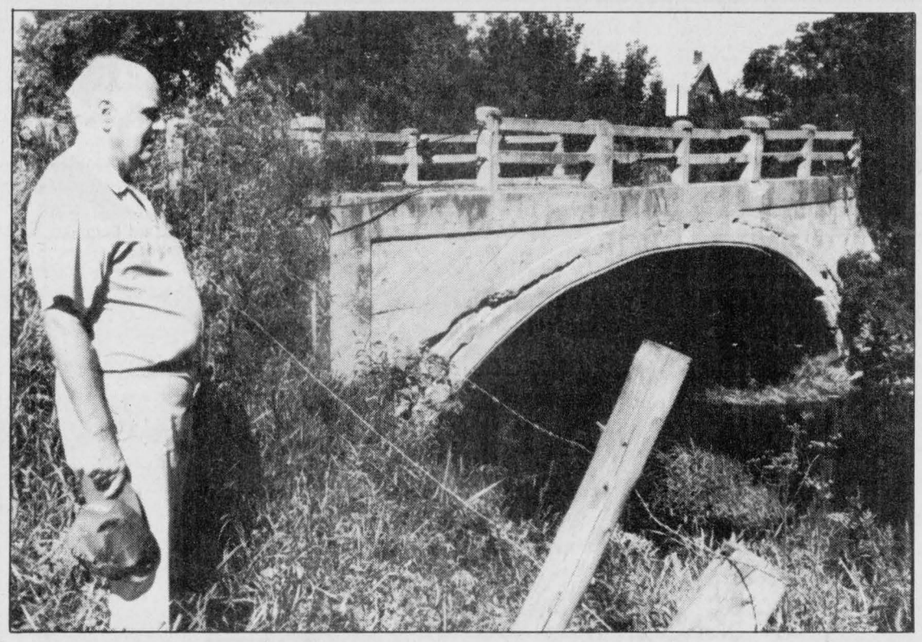

Bridge work

Finch Township Reeve Ralph MacKenzie is pleased the province has come through with funding for the reconstruction of a new bridge on St. Luke's Road east of Finch. The reconstruction, awarded to John Chisholm Ltd. of Alexandria for about $164,000, is expected to take about two months to complete.

Record Photo - Johnston

St. Luke's bridge construction expected to take two months

FINCH (Staff) — Provincial money will help Finch Township bridge the Payne River.

Last week, Finch Township council accepted a tender of about $165,000 from John Chisholm Ltd. for the replacement of St. Luke's bridge.

The Ministry of Transportation and Communications has committed $78,200 in supplementary funds to the project this year. The township will pay the Alexandria area contractor $80,000 this year as well as a further $15,000 in engineering fees and related expenses.

The township is optimistic the province will provide more funding for the reconstruction next year.

The crumbling bridge on the second concession is believed to have been constructed at the turn of the century. Ice has gouged its underside and cement guard posts are loose, some struck by farm machinery.

"It's starting to crumble," said Reeve Ralph MacKenzie. "First of all it's a narrow bridge. Some farm machinery has trouble getting across. You can see where the cement is cracked."

He said construction will probably begin soon and be completed in about two months.

Council was also pleased with Chisholm's bid, the lowest of three submitted.

Looby Construction of Cornwall tendered $236,700 for the job while Bray Construction of St. Andrew's proposed $287,500.

John Arthur Moak

Funeral services were held July 30, 1987 for John Arthur Moak, a lifelong resident of the RR2, Lunenburg area. He died suddenly at his home July 28. He was 66.

A farmer, he is survived by a brother, Ivan Moak of RR2, Lunenburg. He was predeceased by a sister, Dorothy Beckstead.

He was born March 6, 1921 in Osnabruck Township, son of the late Arnot Moak and Mary Brownell.

Rev. Steven Black officiated at funeral services held from Brownlee Funeral Home in Finch. Interment was at Pleasant Valley Cemetery on Osnabruck's fifth concession.

Orin Zummach, Mervin Zummach, Fay Beckstead, Murray Beckstead, Gordie Beckstead and Bill Beckstead were pallbearers.

Robert Neil MacMillan

Funeral services will be held Thurs., Aug. 13 for Robert Neil MacMillan from Kenyon Presbyterian Church in Dunvegan at 2 p.m.

MacMillan, a member of the Lisgar Collegiate staff in Ottawa since 1970, died Aug. 10 after a brief illness. He was 41.

He is survived by his parents, Rev. Dr. Donald N. and Jean MacMillan; a brother, Dr. Donald R. MacMillan, and a nephew, Archie G. He was predeceased by an infant sister, Flora Christena.

The family will be in attendance today - Wednesday, at the Munro Funeral Home, Maxville from 2 to 5 p.m. and from 7 to 10 p.m.

In lieu of flowers, donations to the Canadian Diabetic Association would be appreciated.

Interment at Kenyon Presbyterian Church Cemetery will follow the funeral service.

'Alice' Gertrude Merkley

Funeral service was held Aug. 10, 1987, for Morewood resident "Alice" Gertrude Merkley.

Merkley, a village resident for 35 years, died at her home Aug. 8 at the age of 74.

She was born Apr. 13, 1913, in Osnabruck Township, the daughter of the late James Myers and Grace Johnston. She is survived by her husband William Merkley, whom she married Feb. 24, 1934, at the Chesterville United Church manse.

She is survived by children James, Richard, Howard, Douglas, David and Gordon of Morewood, Francis of Orleans and Maxine (Mrs. Gerald Link) of Morrisburg. She is also survived by 10 grandchildren and three great-grandchildren.

She was the dear sister of Eric Myers of Winchester Springs, Rae Myers of Morrisburg and John Myers of Cornwall. She is predeceased by a son, Wallace, a sister Pearl Link, and a brother, Stuart Myers.

Funeral service was held at J.R. Vice Funeral Home, Chesterville, with Rev. Roy Harwood officiating. Interment was at Morewood United Cemetery.

Pallbearers were Bill Moran, Bill Smirle, Roger Richer, Bob Mattice, Tom Hutt and Art Stelpstra.

The members of the law firms of

Leslie Ault/Stephen Ault

and

McInnis & MacEwen

are pleased to announce they are now practising under the new firm name of

McInnis, MacEwen & Ault

in both Morrisburg and Winchester at:

522 St. Lawrence Street
Winchester, Ontario
K0C 2K0
(613) 774-2670

Morrisburg Shopping Centre
Morrisburg, Ontario
K0C 1X0
(613) 543-2946

NOW OPEN

This area's

FIRST IN-STORE BAKERY



FINCH RED & WHITE

Owned and operated by;
KEES VAN ENGEN
and
LOUISE GODBOUT

STORE HOURS
Monday - Thursday
8 A.M. - 6 P.M.
Friday
8 A.M. - 9 P.M.
Saturday
8 A.M. - 6 P.M.
Sunday
10 A.M. - 1 P.M.

Watch next week's paper for many super specials

For your convenience order one day in advance

TENT SALE

FRIDAY AUGUST 21
10 A.M. - 10 P.M.

SATURDAY AUGUST 22
8 A.M. - 5 P.M.

Carpets from **$4.99** sq. yd.

Vinyls from **$6.99** sq. yd.



CHAIRS
RECLINERS
GLIDERS
SWIVEL ROCKERS

20% OFF

Frigidaire

MICROWAVES

Special Tent Sale Price

ASSORTED ITEMS AT

1/2 PRICE

Watch Next Week's Paper For More Details

BERNIE'S 448-2927

HOME FURNISHINGS REG'D.

82 Main Street, South

CHESTERVILLE, Ont. K0C 1H0

Across from the Park & Bowling Lanes

Owned and Operated by Pete & Sue St. Germain

Tri-County Windows & Doors

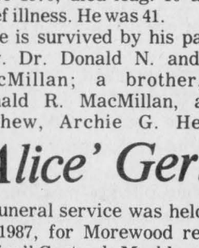

We specialize in custom-made replacement windows and doors.

Pete Filion
774-3777

FORD

Over 40 years of loyal service

Grégoire
AUTO '82

378 Notre-Dame, Embrun 443-2985

$750 rebate

Expires August 20

Applies to: —Escort — Taurus — Ranger pickup — Bronco II

Call us for details



Ford Taurus

THE CHESTERVILLE Record Editorial / Opinion

Out of bounds

Catch basins have seldom been called glamorous and drainage ditches have yet to inspire heated debate at federal-provinical conferences.

The Township of South Crosby, which bills itself as the "hub of the Rideau Lakes", has discovered the Canadian consititution is more lively fodder for municipal council meetings.

It's recently sent a resolution it drafted opposing the Meech Lake constitutional accord to all Ontario municipalities for endorsement. It's an ambitious statement, appreciating "the importance and desirability of Quebec joining in the Canadian consititution" but favoring a strong central government.

The resolution continues to state the township believes "the concept of two Canadas is unacceptable to the Canadian people" and decries the granting of a veto to constitutional changes to any province.

The township further shows its concern for the rest of the country when it states its fears the Meech Lake accord could curtail social services "in provinces less fortunate than our own."

Nowhere in the page-long resolution is there a mention of fences, street lights or pot-holes. While such concern for the state of the national well-being is laudable, it's also misplaced.

South Crosby's resolution is only the latest in municipalities' attempts to have an impact on affairs beyond their jurisidiction.

Bill 8 - the controversial French Language Services Act - is another recent attention-grabbing example of municipal councils seeking input on areas which don't concern them.

The legislation states municipalities may choose to offer bilingual services but even those councils serving designated areas are not required to provide services in French.

However, municipalities continue to expend a lot of time and energy debating whether they should call for the repeal of Bill 8.

Their actions could be defended as symbolic statements of their readings of their constituency. But they've forgotten that proper -- and effective -- channels exist by which "the people" can state their concerns: their MPPs and MPs.

Ontario is currently going through an exercise estimated at $50 million to select new representatives at Queen's Park.

It will be up to the people elected Sept. 10 to decide whether to leave the bill as it is, consider revisions or repeal it.

The Alliance for the Preservation of English in Canada should take its case to the politicial candidates --now is the ideal time -- and not municipal councils whose time is better spent on roads and sewers.

If this trend continues, voters who have been concerned with municipal candidates' views on only street reconstruction and property taxes will have to expand their horizons.

What question is too weighty for municipal councils to debate -- Canadian involvement in Central America, British Columbia's resource-based economy, world famine?

In the future, the municipal electoral system could become as clogged and murky as the drainage ditches councils once dealt with.

Diane Johnston

The Record welcomes readers' letters on issues of interest to the community. Letters must be signed and include the writer's telephone number. Letters may be edited for length, spelling and grammar.

Letters

Stormont Fair celebrating 120th

To the Editor:

On Labour Day weekend of this year (Sept. 4-7), the village of Newington and the Stormont County Fair will be holding festivities to celebrate their 120th anniversary. One of the many special events being staged will be a reunion of former residents of the village, and their descendants, at a wine and cheese party to be held on the Newington Fairgrounds on Sun., Sept. 6, beginning at 6:30 p.m. There will be no admission charge.

We cordially invite any of your readers who are interested in attending this event.

Yours truly,
Mrs. Jean Thompson
Box 518
Ingleside, Ontario
K0C 1M0

THE CHESTERVILLE RECORD

John A. H. Morris, President
Wayne Riley, Assistant Manager
Diane Johnston, News Editor
Donna Rushford & Lori Marriner - Sales Representatives

Subscription Rate: $16.00 per year, with a 40 miles radius of Chesterville, $18.00 per year, outside the 40 miles radius, U.S.A. and Foreign, $35.00 per year.

Advertising Rates On Request

P.O. Box 368, Chesterville, Ont., K0C 1H0, 613-448-2321
Published by St. Lawrence Printing Company Limited
Second Class Mail Registration No. 0242

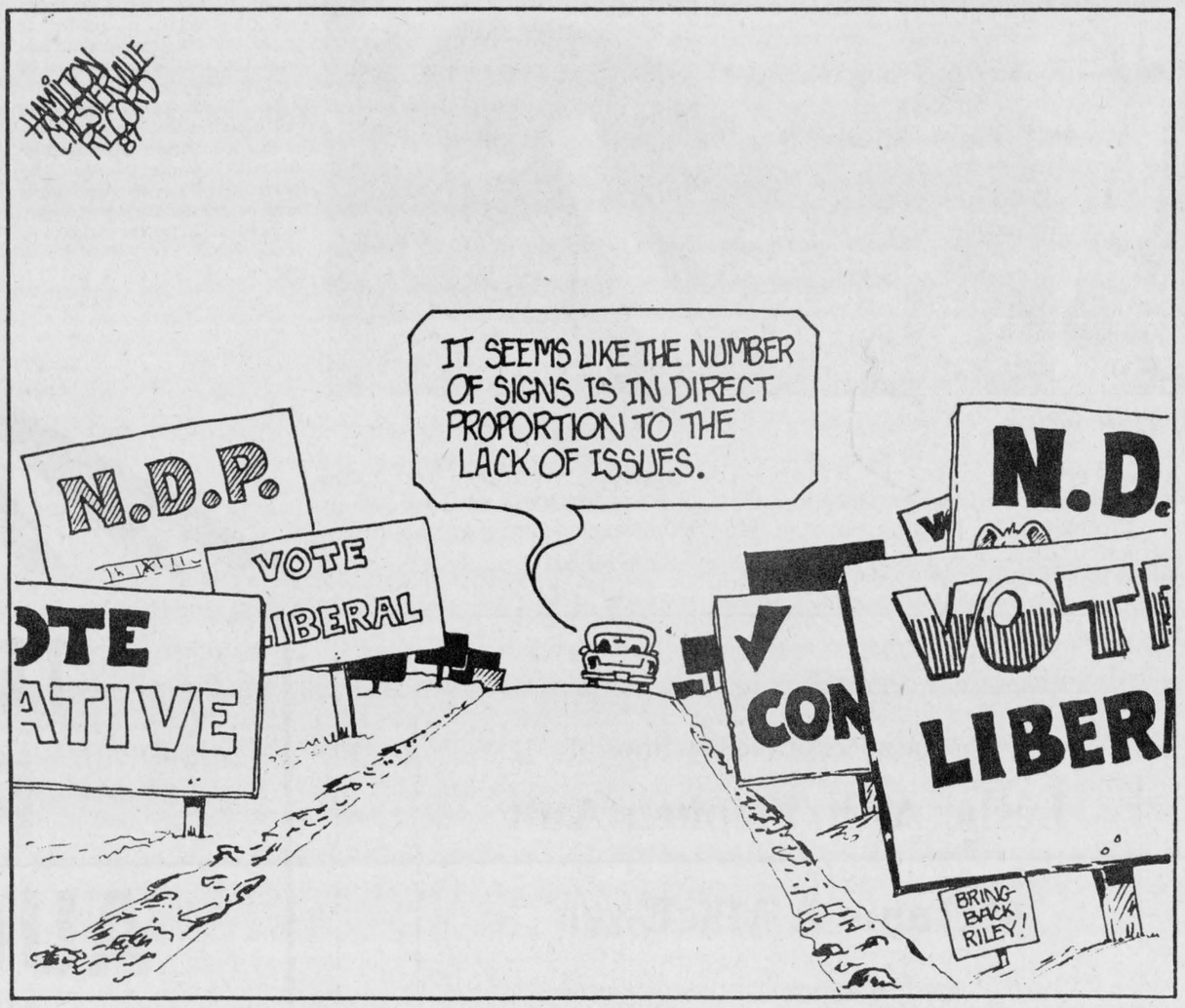

Chesterville's Past

07 **From the Record Thurs., Aug. 15, 1907**

A meeting of the ratepayers of Chesterville, for the purpose of considering some means of rebuilding the dam was held in the town hall on Friday evening. This was not a large gathering and nothing definite was settled upon.

The Chief of Police of Kemptville in order to better equip himself for his honorous duties has applied to the council of that place to be supplied with a whistle, a baton and a revolver.

Sunday and Monday were two of the hottest days of the year, the thermometer registering on both days over 90 degrees in the shade.

Mr. A.H. Forbes is making extensive alterations to his residence, in fact he is about building a new house.

Messrs. Ed McDonald, W.R. Fulton, Clem McCloskey, R.J. Blacklock, and Samuel Smith of this place and Augus Gormely of Finch, formed a party on an excursion to the Northwest on Tuesday. They expect to be away for some time. It is needless to say that they will have a jolly time.

27 **From the Record Thurs., Aug. 25, 1927**

A Ford car with its wheels in the air has stood for the past couple of days a grim reminder of a near tragedy at the skew crossing about a mile west of Chesterville where two people lost their lives three years ago. James Knight, returning from the Ottawa Exhibition Tuesday night as he approached the crossing came within the headlight glare of the locomotive, which he thought at the time was almost on top of his car as he was about to cross over, but was really farther off. When he jammed the brakes the car turned wheels up between the crossing fence and the road.

Mr. and Mrs. J.J. Conlon of Utica, N.Y., with Mrs. M. O'Keefe, formerly a well-known resident of Chesterville, who are on a motor trip to Montreal, Ottawa and other Canadian points of interest, paid Chesterville a visit this week before taking in the Central Canada Exhibition at the Capital.

Mr. and Mrs. W.O. Dixon, Miss Rae and Master Hubert spent the fore part of last week in Toronto, whither they had been accompanied by Dr. S.H. Hutt, where Mr. Dixon and the Dr. took part in the Dominion Lawn Bowling tournament the first four days of the week.

47 **From the Record Thurs., Aug. 21, 1947**

Wednesday, the thirteenth, was unlucky to Raymond, third son of Mr. and Mrs. Leslie Holmes, when he fell thirty feet through the chute to the barn floor at Elzie Johnston's barn. Ray was helping Walter Johnston mow back hay when the accident occurred. Although suffering from badly bruised feet, Ray considers himself lucky he landed on his feet and not his head.

Mr. Parnham Allison and Mr. and Mrs. Harry Allison believe that they had a narrow escape during the storm Monday evening. The storm seemed to have abated, when suddenly thunder and lightning arrived simultaneously. The pantry and kitchen, where the Allisons were at the time, appeared to be filled with fire. Apparently, the hydro wires leading to the house were struck, as two fuses, an electric motor, and all the bulbs in use at the time were burned out.

Presented by Dr. G.H. Barton, a film on swimming instruction was shown to the members of the Rotary Club, last Monday evening, at their regular meeting. Showing the methods of training beginners in the art of swimming, the film made a vivid and interesting study in the present day of teaching methods.

Dr. Clayton, having decided to make the family home in Ottawa, where he will shortly take up residence, has sold his Victoria Street residence to Mr. L.H. Doering.

67 **From the Record Thurs., Aug. 31, 1967**

Gunner Alex MacMillan, son of Mrs. Evelyn MacMillan of Chesterville, has been promoted to the rank of Bombardier (Corporal). Bdr. MacMillan received a letter from Major D. Snow congratulating him on his promotion and wishing him success in the future.

When the last reveller had called it a day, the sun was coming up in the east. The Centennial Weekend came to a finish with the Interfaith services up at the race track; it was a complete success and after over 900 chicken halves had been cooked and eaten, the crowd began to dwindle.

The stage for the Centennial edition of the Newington's annual fall fair, scheduled to span the Labour Day weekend, has been extravagantly furnished with features guaranteed to ensure the success of the Stormont Agricultural Society's major project in recent years. Under the direction of Bert McQuaig, Society president and Mrs. Joyce Evans, the hard working secretary-treasurer, officials have stepped up prizes and program, worthy of the Fair's Class B standing.

If your fields are tiled drained, spring is the time to check for stoppage advises Professor R.W. Irwin, Ontario Agriculture College School of Agriculture Engineering. "Wherever a tile has been plugged up, water will come to the soil surface. These puddles can be seen particularly in the spring and should be marked for repair before the summer's sun dries them up."

77 **From the Record Wed., Aug. 24, 1977**

One street sign post was listed in the books as missing for a short time last Wednesday morning. The sign, located at the corner of King and Main St., was reported gone but it was found--on the bank of the river. The mystery of how the sign was removed and tossed over the railing is under investigation and there is one sure bet--it took at least three persons to lug the sign post and its cement base across the street.

Teen Miss Dominion of Canada was on hand in Avonmore Saturday to officially open Roxborough Township fair. Jacki Dreher spent the afternoon talking with residents and enjoying the festivities. She recently returned from a competition in Japan where she was first runner up to Teen Miss International and was crowned Miss Congeniality.

The Chesterville Fairgrounds received some added attention--64 tons of asphalt--last week in preparation for the upcoming 46th annual Chesterville Fair which will be held Sept. 9-12. Members of the Chesterville and District Agricultural Society, sponsors of the annual event, were out in force to build a new driveway from the entranceway to the exhibit hall and from there west to the track behind the ball diamond bleachers.

Chesterville village works foreman Richard Sharkey is taking one last look at South Street before construction crews move in and remodel the roadway. Village Council last week awarded the contract for the reconstruction to Cruickshank Construction Co. Ltd., Morrisburg, for a tender bid of $117,576.



Record Photo - Johnston

The Farmer's Wife

Wyn Thompson

Irish came to us on a beautiful April day, after much soul-searching.

As we drove along the wooded concession road I told the Farmer that I had read that a setter is the gentlest, noblest, most beautiful, most serene creature about. A noble head, a sensitive personality, a magnificent mahogany red...

The Farmer stopped the car and we got out. "You have named your poison," he said.

There were three other dogs of assorted shapes, sizes and colors in the pen. They were a mass of legs and tails. Their faces were all eager.

And then there was Irish. A more miserable object never stumbled out of a pen nor hopped into a truck. The soft, mahogany red hair was matted with filth, burrs and straw. But as the animal sat bolt upright on the seat, it wagged it's tail feebly.

Once bathed and fed, it's fur shone a dark mahogany red and from the string tail the feathering was magnificent.

The vet established the age at about two years, the sex female spayed, in fact an excellent setter, and then injected her with all the necessary serums.

"Why would a dog like that be running at large?" I enquired.

"May have run away," he replied, "but my guess is she has outgrown an apartment. Setters are very cute at eight weeks old but then they need lots of room to grow."

Before going for Irish, the Farmer remodelled a dog-house, for no large dog was going to sleep in the house and that was final. The edifice stood under the gallery in the front yard, and a ring and a chain hung by the front.

Irish spent one night in the vicinity of the dog-house bouncing at the patio doors and crying sorrowfully. I stood it as long as I could and when I went out, Irish welcomed me with all the warmth an Alpine traveller would give a St. Bernard with a bottle.

Irish rarely went near the dog-house again. As soon as the Farmer was asleep, I approached the bedroom, Irish by my side, threw an old quilt on the floor, upon which Irish immediately collapsed. I crawled exhausted between the sheets.

Irish ran the house completely for 11 years. I explained to Lady, the Farmer's poodle, that Irish was very sensitive. "You must be kind and polite to her."

Irish bounded up and strode toward her, tail waving. I noticed Irish could walk over a standing poodle, and it made the poodle give the curious effect of being a trundle bed under a four-poster.

The first day I was pretty busy. Irish loped around waving her amiable tail, then she and Lady set off over the hill for parts unknown.

Most times those parts were on the farm but the bush across the way beckoned always. Scoldings, bribery, and newspaper spankings were of little use. Through the years frustrated motorists stopped while Irish ambled across the busy highway.

They had covered several drainage ditches and were two sodden dogs when they got home. By the time they were cleaned and deburred and dry, it was suppertime.

"It's the kitchen for you two," I said. I put down two bowls of food, double for Irish, and sat down with the Farmer to our modest meal.

The Farmer turned to pour his coffee, and while he turned back, a red muzzle rested eagerly at the edge of his plate.

Irish was tall enough so she could rest her elbows on the table and really take part in the meal. The Farmer took her to the family room for discipline and sat down again to cut his meat.

Irish came right over the child's gate installed for her pleasure. As an athletic feat, it was well executed.

The Farmer put her back. He took a couple of bites, and then heard the door creak. Someone was coming.

"Who's there?" he called.

Irish's noble head appeared, she had put her paw on the latch, and entered, pleasantly placing her nose by his plate again.

"Now look here," said the Farmer, "this is too much. You get down and stay down!"

He was a little tired. He began to gulp his food, between times putting the dog down. But when he won out, she sat and looked at him with such agonized suffering that he scarcely enjoyed a single bite.

The Farmer referred to her as that darned dog for a long time but if nobody seemed to be looking, he would give her several pats on the head.

With me, Irish had the easy comfortable relationship of two pen-hearted people. When she got into burrs or stepped into fresh tar, she came right to me.

For me, Irish was the companion necessary for survival in a confusing world. During thunderstorms, we comforted each other in the windowless office, radio turned high to shut out the sounds of the storm.

Irish was a natural retriever and often retrieved a groundhog the Farmer had killed. She would come swinging over the hill, head high, plumes waving, and a groundhog dangling from her soft mouth.

Irish made friends of everyone. A look of exquisite pleasure came into her eyes at the sound of a visitor's voice. Her mouth opened in a happy smile. The next minute she'd bound in happily and fling herself at them, together with a good deal of garden dirt. She was a particular friend of the two young vets who are staying the summer with us.

She was so gay, so high-spirited, but when I disciplined her, she collapsed in a miserable heap. I found it hard to punish her when she hid her head in her paws and cried piteously.

"No," I said, a hundred or more times, "you just aren't practical."

Then we would go for a long walk, two old friends who needed no words to communicate. And so the tenor of our years went by.

Until Sunday, July 26, when the bush across the way beckoned. A car could not stop. Eric, one of the young vets comforted my be saying, " At least it was quick. She never knew what happened to her."

The boys dug a grave and buried her under a tree at the edge of the country lane by which she had run for so many years.

Nothing will ever be the same without Irish. But, there will be other dogs, I feel sure.

I would feel it was a tribute to the 11 years of Irish's devotion, to the memory of wild escapades, and the dark amber eyes looking at me with love, to everything, in fact, in the two words, my dog.

But not just yet awhile....

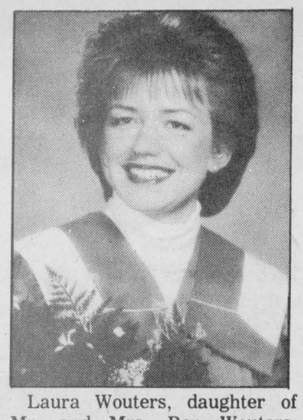

Laura Wouters, daughter of Mr. and Mrs. Ben Wouters, recently graduated with honors in Hotel and Restaurant Management from Algonquin College. She is currently employed at the Ramada Hotel in Kingston.

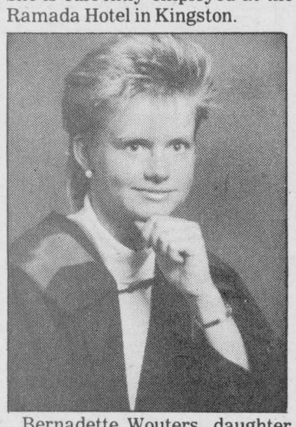

Bernadette Wouters, daughter of Mr. and Mrs. Ben Wouters, recently graduated from Algonquin College School of Nursing. She has accepted a nursing position at the Civic Hospital in Ottawa.

Graduate

Bradley Craig Montsion, son of Mrs. Lula Eamer and Mr. Midor Montsion, graduated from Temple Bible College in Edmonton, Alberta, April 1984. He served one year pastoral intern at Westaskwin Full Gospel Fellowship Alberta, then enrolled in Northwest Bible College, graduating April 1986 with his Bachelor of Theology. Serving one year at Fort McMurray Gospel Church in Alberta as Christian Education Pastor, he received his Ordination June 21, 1987 and will continue to serve in Fort McMurray, Alberta.

Forests are important resource

CORNWALL (Special) — Have you ever considered planting trees on your land? If not, this article may give you cause to think.

In Ontario, forests are our single most important natural resource. Although most forestry activities occur in the north of our province, they are becoming more important here in southern Ontario.

Sawmills and paper mills are starting to look for wood supplies closer to their locations in an effort to offset rising transportation costs. Here in Eastern Ontario we can help reduce future wood shortages by planting trees on land unsuitable for agricultural production.

Besides providing the raw material for Ontario's forest-based industries, forests also provide many other benefits. Your forest can provide recreational opportunities, wildlife habitat, aesthetic values, food (maple syrup) and fuel (firewood).

The Ministry of Natural Resources (MNR) encourages this type of land use. Programs such as the Woodlands Improvement Act (WIA) and the Advisory Services Agreement (ASA) help landowners establish and care for plantations on their own land.

The Woodlands Improvement Act provides landowners with assistance to establish new forests. Under the current terms, landowners sign an agreement with the province to grow trees on their land for 15 years.

The landowner is responsible for purchasing the trees, as well as protecting them from insects, disease, fire, livestock and man. The ministry looks after preparing the site, planting the trees and weed control.

The Advisory Services Agreement provides owners of existing woodlots and expired WIA agreements with further management advice. This is also a 15-year landowner-MNR agreement in which the MNR provides technical advice on forest management. The landowner arranges to have the recommended work done.

Both of these programs are available to those landowners with at least two nectares (five acres) of land clear of structures.

Private Land Forestry staff in the Cornwall District are currently conducting WIA field inspections for planting in the spring of 1989. If you are interested in more information, contact Ian Kentell, Private Land Technician, Cornwall District.

THE Biway

BARGAIN BASH '55'

WE RESERVE THE RIGHT TO LIMIT QUANTITIES

FIRST COME FIRST SERVED WHILE QUANTITIES LAST

SALE STARTS MONDAY AUGUST 10th FOR 1 WEEK ONLY

YOU'LL THINK YOU'RE BACK IN 1955 AT THESE PRICES!

PHOTO FINISHING 2ND SET OF PRINTS FREE

MORRISBURG STORE NOW OPEN
MON.-FRI. 9 A.M. - 9 P.M.
SATURDAY 9 A.M. - 6 P.M.

MasterCard VISA*

COMPUTER DISKETTES
5¼" made in U.S.A. by one of the worlds top makers. Double sided, double density Fully guaranteed. 100% certified error free. Fits most name brand computers.
PACK OF 10 $5.55 EA.

BENSON CORN STARCH 500g .55

COW BRAND BAKING SODA 500g .55

MEN'S BRIEFS
Small, To XL
Mr. Brief
50% FORTREL/ 50% COTTON
2 PAIR $3.55

30 ROLLO BAGS KITCHEN GARBAGE BAGS .55

ADULT TEK OR CHILDS REACH TOOTHBRUSHES .55

50% BELOW MANUFACTURERS SUGGESTED RETAIL
Corning Glass Set
18 Piece
$9.55

COFFEE FILTERS
FITS MOST POPULAR BRANDS
40% Plus Discount From Reg. Everyday Low Prices
4 CUP/6 CUP 40s FITS MELITA BASKET SIZE 100s .55

Ridgways 72 Bags
Ridgway 2-Cup Tea Bags $1.55

SCOTTIES FACIAL TISSUE 100s .55

Duvet
DUVET BATHROOM TISSUE 4 roll $1.55

INFANTS RECEIVING BLANKET $1.55

5 PIECE MANICURE SET
Includes: Clipper, file, twizzers, emery board, cuticle shapers
$1.55

RICE GRASS DOOR MAT
Approx. 14" X 24"
Ideal for home or cottage
$2.55

RUBBERMAID CUTLERY TRAY
Fits standard drawer
Unbreakable
$1.55

CARNATION TUNA 185g
3/$2.55

LOOFAH BATH BRUSH
Natures sponge. Dry or wet massage. Increases blood circulation & tones up muscles
$3.55

9¾ INCH NON STICK FRY PAN
$2.55

CHEF BOY-AR-DEE BEEF RAVIOLI 425g
Beef Ravioli IN TOMATO SAUCE
2/$1.55

Biway Deluxe Mixed Nuts
50% Cashews 350 gm
$3.55

CERAMIC MUGS
LARGE 10-12 OZ. CAPACITY
Solids & patterns
2/$1.55

CERAMIC BEAR BANK
$1.55

3 PIECE SERVING TRAY SET
Ideal for indoor/outdoor entertaining. Nest for easy storage
TRAY 3 IN ONE
$3.55

STAINLESS STEEL BOWL SET
Includes 11 oz., 24 oz. & 41 oz. bowls with plastic covers
$3.55

PASTA DISPENSER SERVER
WITH SPAGHETTI LIFTER
DISPENSES PORTIONS FROM 1 TO 10
$3.55

Y & S TWIZZLERS 227g .55

Plastic Hangers
Assorted Colours
4/.55

INFANTS FACECLOTHS
4 PACK
$1.55

5 YR. LIGHT BULBS
GUARANTEED 60 or 100 WATT
$1.55

TYE TAC
SELF ADHESIVE VINYL COVERING
$1.55

TAME CONDITIONER 450mL
2/$1.55

THE RECORD

CLASSIFIED ADVERTISING

For Sale

FOR SALE — Good used windshield for GMC half-ton. 984-2035. stf

FOR SALE — For the best in a Canadian built automatic washer and dryer see the new Whirlpool line available at Bill's Appliance Sales-Service, Industrial Drive, Chesterville. 448-3509. 27tf

FOR SALE — Used farm tractor parts, heads, gears, blocks, spindles, tires, hydraulics, wheels. We buy tractors for wrecking. Byers Tractor Supply, RR4 Crysler. Res. 448-3791. Bus. 448-3015. 30tf

APPLES
MANY VARIETIES
ALSO APPLE CIDER
AND APPLE PRODUCTS
Smyth's Apple Orchards
DUNDELA
3 mi. west of flashing light in Williamsburg
Open 7 Days a Week
9:00am until dark
Tel.: 652-2477

FOR SALE — Aluminum cab with ladder racks and lock side boxes. Fits ½ ton trucks. 984-2553 51-2

FOR SALE — Propane fridge. Nearly new. Ideal for cottage. 448-2123 51

FOR SALE — Sweet corn, pickling cucumbers, other vegetables. Mary Durant 448-2059. 1-4

FOR SALE — 80 Int. pull type combine, 175 int. swatter. Ready for field work. 984-2607 51

FOR SALE — Cracked feed for chickens and meat birds. Call Neville Bros. 984-2427 or 984-2849. 34tf

FOR SALE — Fence posts, 6" posts. $2.50. Braces $3.50. Anchor posts $6. 20' and 24' cedar poles $1 per foot. Call Neville Bros. 984-2427 or 984-2849. 43tf

FOR SALE — Silo plastering. Silo seal coating. Silo repair. Barn and roof painting. Free Estimates. Bill Wammes 821-3718. Osgoode, Ont. 34tf

FOR SALE — MF 410 combine, gas engine, straight cut and pick up, 4-row corn head. 448-3015, 448-3791 evenings. 51-2

FOR SALE — Ground feed, oats, barley, wheat, shelled corn, mixed. For dairy, beef, goats, poultry. $6.50 per hundred, your bags. George Crites 527-5393. 1

Al-Mor Ladies Wear
SUMMER SALE CLEARANCE CONTINUES
up to
60% OFF
SUMMER MERCHANDISE
OTHER IN-STORE SPECIALS
Upcoming Fashion Show
September 19th
Berwick Community Hall
KING STREET
CHESTERVILLE
448-3370

FOR SALE — Surge pipeline milking systems, parlors, Chore-time feeding systems, water treatment equipment, stand-by power aupply, new and used vacuum pumps, bulk tanks, milker pails and buckets. Peter Babcock Ltd., Surge Dairy Farm Equipment, 984-2991. 23tf

FOR SALE — 1983 Doral 15'3" Bow Rider with Tri-Hull. 1983 70hp Mercury. Shore-Land R trailer. 448-3706 after 4pm. 51-3

FOR SALE — Fence posts. 448-2332. 32tf

FOR SALE — Used pipe line, 2" stainless steel milk line, for 52 cows, ⅝ milk valves, 4 new style Eclipse milkers, split pulsation, 100+ vacuum pump. Call Peter Babcock, Surge Dairy Products, RR1 Finch. 984-2991. 49tf

For Sale

FOR SALE — 1977 TR7: 28,000 original miles. Recent front end, brakes, engine overhaul and distributor. One previous owner - stored (4 years). Purchased to restore but live in Yukon. Must sell $2500 or best offer. As is. Crysler 987-5516. 45stf

FOR SALE — Standing hay, new seeding, timothy, alsack and red clover. 2 miles north of Long Sault on Windfall Road. Phone 933-4637 or 534-2380. 51-6

FOR SALE — Straw - on the field or baled and stooked. Call Neville Bros. 984-2427 or 984-2849. 51-3

FOR SALE — Colored roofing and siding in 12 colors. Galvanized and galvalune. F.O.B. Newington. Residential and agricultural roof trusses. B & B Construction 1986. 984-2853 or 984-2898. 50tf

FOR SALE — Mobile home, 14x70 feet, 3 bedroom. Phone after 5pm, 774-3691. 1

THE BROOKSLYN
25% OFF ALL 10 KT GOLD
Pendants • Chains
Earrings • Rings
Until August 15/87
Photofinishing
Second Set of Prints
FREE!
Until August 21/87
KING STREET
CHESTERVILLE

FOR SALE — 1983 Shelby Charger in good condition, 5-speed, 2.2 litre engine, 2 owners from new. As is. $4,200. Certified $4,550. Call 448-3367, ask for Virginia. 51-1

FOR SALE — 1979 Prowler travel trailer, 27', sleeps 6, stove, bathroom, furnace, awning, suitable for wheelchair. Excellent condition. $9,200. 1-731-8044 or 448-3335. 52-2

FOR SALE — 1976 Ford Econoline E150, V-8 motor, captain's chair & sofa bed. Very good condition. $2,000. 1986 17' bass boat and tilt trailer, 50hp Mercury motor. Excellent condition. $3,950. 1-731-8044 or 448-3335. 52-2

FOR SALE — M.F. 205 S.P. combine and 1 gravity box and wagon. 448-2754. 51

FOR SALE — 1979 Ford LTD 302, tilt steering, tinted windows, AM-FM digital stereo with auto reverse cassette. Burgandy interior-exterior. Good condition. $1,000. or best offer. 448-2321 or 346-5532. Ask for Greg. tfs

FOR SALE — 2 tool boxes containing mechanics tools, including wrenches, sockets, etc. Also "Whipper-Snipper" weed cutter. 448-2988 after 5pm. 5tf

FOR SALE
Wooden drop leaf table with 4 chairs; 9-piece mahogany dining room suite; light oak bedroom suite. All furniture nearly new. Stove, washing machine, other household items
448-2546 or 448-3370
51-1

FOR SALE
SCREENED TOPSOIL
and
SCREENED SAND
also available
WELL ROTTED MANURE
Great for gardens!
NEVILLE BROS.
FINCH
984-2849
984-2258
984-2427


For Sale

FOR SALE — 78 Ford Thunderbird, good condition, as is. 984-2805 evenings. 51

FOR SALE — 1981 Ford Escort GL, 2 door $2,500. Price negotiable. 984-2882 after 6:30 p.m. 52-

FOR SALE — 84 Ford Escort, 4 door, hatchback, 5-speed. Call after 6 p.m., 448-2486. 51

FOR SALE — Barett cross bow, $150.00. Call 448-3505 after 6 p.m. 51

FOR SALE — Oliver No. 18 pull type combine. Good condition. 984-2204. 52

FOR SALE — One 717 New Holland one row corn harvester, one IHC 56 corn blower. New Idea 10 ton forage harvester wagon with box. 984-2421 evenings. 52

FOR SALE — Old church pews (11'). $50. each. For more information contact Bruce Kemp, 543-2160. 52

FOR SALE — Cougar XR7, 1979, good shape. $1,900. 448-3602. 51

FOR SALE — 1975 Dodge, mostly summer driven, low mileage, good condition. Call before arriving please, 448-3140 (daytime). 52

FOR SALE — Nearly new used approximately 6 times - 14' Springlok aluminum boat with trailer and older 15 hp motor. $2,000. 448-3666. 51

FOR SALE — 2,000 sq. ft. antiques and second hand items. Craigy Muir Curiosities, Spencerville, corner of South and Water. 1 p.m. - 6 p.m. weekly, 10:30 - 6 Sundays. 51

FOR SALE — Electric range, green, used. $150. Good condition. 448-3507. 51

FOR SALE — Allis Chalmers all crop, 5' cut, combine, pull type. 537-2289. Gordon Ross 51-1

FOR SALE — Buck, four months old. ⅞ purebred, toggenburg, nice confirmation with strong dairy background. Very reasonably priced. 984-2645. 51-1

FOR SALE — Honey, $1.00 lb., 30 lbs. and over 95 cents. Termeer's Apiaries Ltd., Finch, 984-2890. 5

TRACTORS FOR SALE — 1 Massey Ferguson, 80hp, new rubber, air, radio, dualrange, etc. Cockshutt White 60hp, 6 cyl., excellent condition, very good rubber. Farmall H 40hp, new rubber. All in excellent condition. P.O.A. Selling due to illness. Call Avonmore 346-2196 after 6pm. 52-2

FOR SALE — Mobile home to be moved. 3 bedrooms, good condition. Price negotiable. 346-2385. 51

FOR SALE — 1982 Honda, 450cc, Nighthawk. 12,900 miles. $1,400. or best offer. 448-3196. 51

FOR SALE — 1979 Chevette, 4 cyl., auto., 2 door, radio, safety checked, excellent condition. Best offer. Call 448-2607. 51tf

FOR SALE — "The Time That Was" a history of Chesterville and district available at The Brookslyn for $19.95. A great souvenir. 51-1

FOR SALE — 14' Runabout, 40hp Evinrude motor and trailer. Call after 6pm 984-2287. 52

FOR SALE — Automatic washer, $100., Sears family tent, Mercury outboard motor, gas tank. 448-2395. 51

FOR SALE — NH 269 haybine. IHC 14' disc, NH 268 baler w-thrower, Massey 3-pt. rake, Kneverland plow, 4x16, IHC 2 row planter, Masey 3-pt. cultivator, (2) IHC manure spreaders, 7' blade, Zetor 8011. 448-3421. 1

FOR SALE — Electric lawn mower (almost new), bunk beds (without mattresses), Kenmore sewing machine also cabinet, Kroehler Hide-a-bed (suitable for cottage), walnut dresser and chiffonier, invalid walker, commode and adjustable crutch, odds and ends of furniture and lamps. 984-2805 or 984-2308 evenings. 51



NOTICE
Calf Receiving Dates
at
Mutual Research Farm
August 4, 11, 18 & 25
Mutual Research Farm
Lightning St.
WILLIAMSBURG

Notices

ROOFING
Since '64 (Free Est.)
ALL TYPES Shingles,
Flats, Etc.
Houses, Barns, Etc.
CALL
LARRY
989-2457
BOUNTIFUL CLAIM
MAINTENANCE CO. LTD.

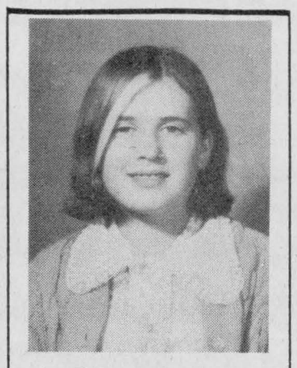

HAPPY BIRTHDAY JAN
To one Leo
from another

Don's service tip of the week
You can add mud flaps to your car - Helps those ugly stone chips.
"We don't just talk about GREAT SERVICE, we GIVE it!"

Drewery
PONTIAC BUICK LTD.
WINCHESTER 774-2360
1-800-267-7608
Don Nizman, Service Manager

WANTED
Having a bumper crop this year and don't know what to do with all the excess vegetables?
Well, **Naomi's Family Resource Centre, Winchester**, would be glad to receive any donations of fresh vegetables for canning or freezing.
Just give us a call at
774-2828
We can put your donations to really good use.

CHAMBERS AGRI SERVICES

Custom Combining
•Small Grains
•Corn
•Soybeans
•Peas
•Buckwheat
Call
Pat 448-3316 David 448-3704

PORTABLE & CENTRAL VACUUM CLEANERS

SALES • SERVICE
Bags · Belts · Parts
Minor to Major Overhauls
(on all brands)
Available 6 Days A Week
FREE ESTIMATES
BILL'S APPLIANCE SALES & SERVICE
Industrial Drive
CHESTERVILLE
448-3509

Notices

MCHAFFIE AUCTION HALL — Morrisburg. Open every Monday and Tuesday evening 6-7pm to receive your consignments. 22tf

NOTICE — Pools 'n Things - New pools, spas, saunas, chemicals, pool repairs, liners, free estimates. Lyman Holmes - Pools 'n Things. 774-2641. 5-16

NOTICE — Licensed and insured household movers. Call 543-2523. 23tf

A CAREER IN TRUCKING — Transport drivers needed. Now is the time for your Class A license. For pre-screening interview and job placement information contact Merv Orr's Transport Driver Training. Ottawa 1-800-265-3559. tf

GETTING MARRIED? Have your personal wedding story captured by an experienced photographer. We also take family, anniversary and personal photographs. Book early by calling Wayne LaPrade, Chesterville, 448-2852. 20tf

YARNS AT DISCOUNT PRICES —Patons, Beehive, Phentex, etc. Extra discounts on full bags. Manufacturers clearance, 32 cents per ounce. Excellent pattern selection for beginners and experts. Berker's General Store & Yarn Shop, South Mountain. 989-2865. 13tf



HAPPY 21ST BIRTHDAY "Poopy"

ATTENTION FARMERS
Are you looking for dependable crop transportation?
Call:
HARLAND VEINOTTE TRANSPORT LTD.
MORRISBURG, Ontario.
543-3753
• Reliable Equipment
• Competitive Rates

Round Baling Services
Claas Balers -
Water Resistant
Netting or Twine
BAGS AVAILABLE
100' Tube or Individual
CALL:
Robert Casselman
984-2638

Birth

IT'S A BOY!
RATTE — Jim and Lena are thrilled to announce the birth of their son, Robin James, weighing 7 lbs., 13 oz. on July 30, 1987. Proud grandparents are Nina Samsohow of Ottawa and Pauline and Armand Ratte of Gloucester. Our gratitude to Dr. Edwards and Riverside Hospital staff. 51

BIRTH ANNOUNCEMENT
TENBULT — John and Gertie (nee Van Gurp) are pleased to announce the birth of their son, Mark Jonathan on July 30, 1987 weighing 8 lbs., 11 oz. Little brother for Stacey. First grandson for William and Mary Van Gurp and Herman and Bertha Tenbult. 51

Notices

NOTICE — The winner of the Legion 50-50 draw on Aug. 1, 1987 was Randy Marquette. 51-1

CANADA'S WONDERLAND — One day coach tour, Sat., Aug. 22, 1987. $55. per person, $45. for children under 15, accompanied by parent. Includes all rides and shows. Contact Delaney Bus Lines, 346-2063. 51-1

TO WHOM IT MAY CONCERN — I, Eva Desjardins, will not be responsible for any debts incurred in my name by Denis Desjardins as of Friday, August 7, 1987.
Signed
Eva Desjardins
51

NOTICE — Need a new lawn made, the old one repaired or mowed or your hedges and trees clipped. Call Rene Moss 448-2558. 3

For Rent

FOR RENT
Commerical zoned 3 bedroom fully carpeted house. Busy highway corner lot, paved laneway. Ideal real estate or insurance office. Available September 1/87.
448-2546 or 448-3370
51-

FOR RENT — 1 bedroom apartment in Newington, Ont. Carpeted, 4-piece bath, heat and hydro included in rent. 346-2327 or 346-2019. 48tf

FOR RENT — Four bedroom house on Dunbar Road. 448-2332 50tf

FOR RENT — House in Avonmore. Two bedroom, large back lawn, electric heat, new kitchen. Avail. immediately. 448-2474 51

FOR RENT — 1200 sq. ft. store. Available June 1, 1987. Ask for Louis. 448-2051. 36tf

FOR RENT — Available Sept. 1, 1987, 2 bedroom apartment in Chesterville. 448-3600, after 6pm call 448-3400. 51tf

FOR RENT — 2 apartments to choose from. All 2 bedroom with or without appliances and utilities. Phone 1-931-1786 or 448-2223. 51tf

NOW RENTING — 24 hour security apartment building within walking distance to downtown Winchester, corner of St. Lawrence and Fred St. 2 bedroom apartments with refrigerator, stove, dishwasher, washer & dryer. Plus 2 bedroom apartment with refrigerator and stove and laundry facilities. Available immediately. Phone 774-2168 or 774-3340. 51tf

FOR RENT — Office space in Avonmore. 346-2493 before 9pm. 1

PASSPORT PHOTOS
I.D. — CITIZENSHIP
WAYNE LAPRADE PHOTOGRAPHY
448-2852

Special Sales

MULTI-YARD SALE — In my barn. Open every Saturday and Sunday. 9am-9pm weekends. 5pm-9pm week days. July 24 until Nov. 1, 1987. On Hwy. 43, 2 miles east of Finch. Watch for signs, 2 miles west of Avonmore. Harold Cameron 984-2861. 51

YARD SALE — Melvin Settlement, Aug. 15 & 16. Household articles, Odds & Ends. 9am-8pm. 51

MULTI-FAMILY YARD SALE — ¼ miles East of Brinston, corner Brinston, 9-9. Saturday & Sunday, Aug. 15 & 16. Household items, beds, etc. 51

REC ROOM SALE — 22 College St., Sat., Aug. 15, 1987. Clothes, toys, household items and carpeting. 9am-5pm at rear of house, Chesterville. 51

Coming Events

MONSTER BINGO — Seventeen games plus one twelve hundred dollar "Jackpot", Sunday, Aug. 23, in the Morrisburg Arena. Admission over 16 years only please. $2.00. Game time 7 p.m. Proceeds towards charity projects of Morrisburg - Iroquois Catholic Women's League and Knights of Columbus. 52-3

WEDDING RECEPTION
in honor of
Tammy
daughter of
Irwin & Catherine MacDonald
and
Charlie
son of
Mr. and Mrs. D. C. McRae
Sat., August 15, 1987
9:00 p.m.
St. Columban's Hall
CORNWALL
Music DJ
Lunch Served
Everyone Welcome



Berwick W.I. 3rd Annual Fashion Show Dessert & Tea
Sat., Sept. 19
Fashion courtesy of
Al-Mor Ladies Wear, Chesterville
BAKE SALE
following fashion show.
Come one and all and see the "Key to next season's fashions."

N.D.D.H.S. REUNION COMMITTEE MEETING — Will be held Thurs., Aug. 13, 1987 at 7 p.m. at the Library Annex at NDDHS. 51-1

HERITAGE COOKING CONTEST — Sunday, Aug. 23 at the Chesterville Fair. Any pre-1900 food recipe. For more information, call or visit the Heritage Centre, 448-2769. 52-2

W.I. MEETING — The August meeting of the Chesterville Women's Institute will be held Monday, Aug. 17, 1987 at 8pm. 51

MIXED PARTY — In honour of Kim McRae and Robin Welk, Russel Community Centre, Sat., Aug. 22, 1987. Call Frank Nyentap 445-5339 for tickets. 52

DANCE — Chesterville Legion Hall, August 15, 1987. Music by "High and Dry". Chicken B.B.Q. 51-1

UPPER CANADA PLAYHOUSE — On Upper Canada Road Professional Canadian Theatre presents: "Hands of Healing" by Ted Johns, Aug. 12, 15, 16, 18 & 19. "Lucien" by Marshall Button, Aug. 13 with Closing Night Aug. 14. Tickets $8. adult, $7 senior-student, $5 under 16. Curtain 8pm except Mondays. Call 543-3298 for reserved seating. 51-1

WEDDING RECEPTION — In honor of Jane Beckstead, daughter of Fay andMabel Beckstead and Bill Michels, son of Case and Dora Michels, Sat., August 15. Parkway Inn, Cabaret Room, Cornwall. Music - DJ. 9pm-1am. Everyone welcome. 51

WEDDING RECEPTION — Mr. and Mrs. Aden MacMillan and Mr. and Mrs. Earl Eamer invite you to the reception following the marraige of their children, Eva and Brent (Shag) at Avonmore Community Centre, Aug. 22, 1987 at 9pm. Music by D.J. Everyone welcome. 52

MIXED PARTY — In honor of Mandy Bucholtz and Brian Young to take place Aug. 15, 1987 at the Chesterville Community Hall. Age of Majority required. 8pm-1am. $3.00 per person. Finger food. 51

PIONEER HOTEL — Thursday, Aug. 13. Rock & Roll, Fri, Aug. 14, Greaser Party. Prizes for best 50's look. Tickets to Super Ex and other prizes, etc. Music by Percy & The Teardrops. 535-2881. 51-1

BERWICK THREE PITCH TOURNAMENT — Fri., Sat., Sun., Aug. 21, 22 and 23. Men's Division: Entry Fee - $125., Prize Money, $1,400. Mixed Division: Entry fee, $75., Prize Money, $675. For more information call Lyall Ouderkirk, 984-2657 or Don Foster, 984-2069. 51

Winchester Theatre
FRIDAY, AUGUST 14
SATURDAY, AUGUST 15
ERNEST GOES TO CAMP
(P.G.)
Starring Jim Varney. Jim the T.V. commercial star is a handyman at a summer camp. A one man comedy.

KIDS CRAFT WORKSHOPS — 3 sessions. $10 plus supplies ($3). Pastimes Unlimited. (Next to Sears in Chesterville. 448-2900. 52-4

WEDDING RECEPTION - In honour of Marie Cloutier, daughter of Armand and Cecile Cloutier and Garry McRae, son of Bruce McRae and Marjorie Nugent-Abrams. Crysler Community Centre, August 15, 1987. 9 p.m. - 1 a.m. Disco - "Virtronics". Everyone welcome. 51

STORMONT JR. FARMERS 2ND ANNUAL 2-PITCH TOURNAMENT - Sat., August 15, 1987, Dance to follow. Newington Fair Grounds. 9 p.m. - 1 a.m. 51-2

ADVANCE NOTICE
Pre-Christmas Arts & Crafts Sale
October 17 & 18
Saturday & Sunday
Berwick Community Hall
25 Booths For Rent
For More Information Call:
Jessie Ouderkirk . . . 984-2725
Vaughn Burd 984-2620
Sponsored By
Berwick W.I.

COMMERCIAL TAVERN
CRYSLER
Bands appearing
AUGUST 14 & 15
"JUDE"
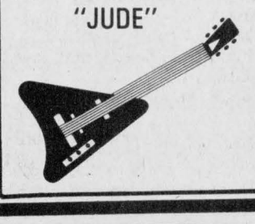

BERWICK THREE PITCH TOURNAMENT
FRI., AUGUST 21
SAT., AUGUST 22 & SUN., AUGUST 23
MEN'S DIVISION
Entry Fee: $125.00
Prize Money: $1,400.00
MIXED DIVISION
Entry Fee: $75.00
Prize Money: $675.00
Mixed Rule: 5 male and 5 female on the field at all times
For more information call:
Lyall Ouderkirk, 984-2657
or
Don Foster, 984-2069

MIXED PARTY — In honour of Debbie McDermid and Yves Baker. Friday, Aug. 21, 1987, 9pm-1am. Mojo's Disco. Crysler Community Centre. Everyone welcome. 52

LALONDE CLAN TOURNAMENT DANCE — Finch Arena. Sat., Aug. 15, 9-1. Music by Mojo. Everyone welcome. 51

DEMOLITION DERBY — Newington Fairgrounds, Fri., Sept. 4, 1987. Total prize money $500. Contact David Brown, 537-2260 or Jim Bancroft 534-2471. 2-4

MIXED PARTY - In honor of Melody Elliott, daughter of Bryan and Carolyn Elliott, of Ingleside, and Dan Lefebvre, son of Rejean and Anita Lefebvre of Cornwall. Friday, Aug. 14 at MacDonell's Inn,Cornwall, 9pm-1am. Light lunch. Everyone welcome. 51

EUCHRE — Finch Senior Citizens Hall, Fri., Aug. 17, 1987 at 8pm. Sponsored by Finchview Village Tenants. Admission $1. Everyone Welcome. Lunch Served. 51

Wanted

WANTED TO BUY — Beef hides. Earl's Meats Ltd., Chesterville. 448-2324. 16tf

WORK WANTED — Woman in 30's is willing to do house cleaning in Chesterville area. Please contact Lorraine at 448-3186. 52

WANTED — Experienced labourers. 448-2290. 52

HOME PROVIDER NEEDED — Teacher requires reliable baby sitter for 2 girls, ages 2 & 6 in Chesterville, beginning Sept. 1. Please call 448-2697. 51

CALF TECHNICIAN — required at Primavit Farms, Church Road, Morrisburg, Ont. Apply in person August 19, 1987 between 9am and 12 noon. 51-1

WORK WANTED — Tile setter, 3 years experience in residential area. 448-3849. 51

WANTED — Dependable baby sitter for 2 school age children (9 & 7), for short time in morning and after school. Prefer adult with school age children, living near Chesterville Public School. 448-2979. 52

WORK WANTED — Mother willing to babysit children in her own home on Hwy. 43 between Finch and Avonmore. Telephone after 6pm 984-2600. 52

WANTED — To Buy BEEF HIDES. Higher prices paid. Call Ed Hartle, 346-5961. 25tf

WANTED — To buy antiques, household furniture and appliances. We buy complete and partial households. 543-2523 or 543-2226. 23tf

WANTED — Vendors for flea market in Russell. Centrally located. Phone 445-5377. 46tf

In Memoriam

IN MEMORIAM

RIDDELL — In loving memory of a dear aunt, Mrs. Minnie Riddell, who passed away Aug. 12, 1986.

Always remembered by
Margaret
51

IN MEMORIAM

MERKLEY — In loving memory of a dear husband, father and grandfather, Glen Merkley, who passed away Aug. 12, 1982.

Five years has swiftly passed away
But still we don't forget.
For in the hearts that loved you best
Your memory lingers yet.

Sadly missed by
Wilda & Family
51

Cards of Thanks

CARD OF THANKS

Sincere thanks to Dr. P Trahan, and second floor nurses at WDMH for their excellent care. Many thanks also to family and friends who visited.

Irene Harris
51

CARD OF THANKS

I wish to express my sincere thanks to everyone who attended my bridal shower. All the gifts were lovely and your thoughtfulness was greatly appreciated. Special thanks to Carolyn, Beth, Lori and Wilma.

Mary Lynn Moore
51

CARD OF THANKS

We would like to express our thanks to all who attended our mixed party. Special thanks to our best man, Danny McMartin, the other members of our wedding party, families and friends for helping to make our party such a success. We hope everyone enjoyed themselves as msuch as we did.

Mary Lynn Moore &
Steven Plummer
51

CARD OF THANKS

I would like to thank friends, neighbours and relatives for their many acts of kindness at this time of bereavement of my brother, John. Also thanks to Rev. Steven Black and Brownlee Funeral Home and donations to the Heart & Stroke Fund.

Ivan Moak
51

CARD OF THANKS

We would like to thank those who attended our mixed party. Special thanks to our wedding party, families and friends for working so hard to make the party a success. We hope everyone enjoyed themselves as much as we did.

Angela Stewart & Andy Scharf
51

CARD OF THANKS

I would like to thank friends, relatives and neighbours for all the beautiful gifts received at my shower. Special thanks to Lynn, Michelle and anyone else who helped in any way. Your thoughtfulness was much appreciated.

Angela Stewart
51

CARD OF THANKS

Sincere thanks to Drs. Slowey and Dwayne Justus and to the nurses on emergency, pediatrics and O.R. for their care during my hospitalization. I am also grateful for Rev. Kemp's support, Jackie, Liz and Trinkie for babysitting my brothers and to all others who assisted, called, sent cards, gifts and prayed for my recovery.

Cynthia Rutters
51

CARD OF THANKS

We would both like to thank our family and friends for making our wedding day, Aug. 1, 1987 so memorable. Special thanks go to our parents and the wedding party for sharing this day with us. As well, thank you all for the lovely gifts and good wishes we received.

Angie & Dave Arnold
51

CLASSIFIED ADVERTISING

DEADLINE:
Tuesday Noon

MINIMUM $3.00
(20 Words or Less)

Over 20 Words..
Additional Charge
15¢ Per Word

ALL CLASSIFIEDS MUST BE PREPAID

CLEAR CUT INSTALLATIONS

WINDOWS AND DOORS
Skylights
SUPERVISION
VELUX

VISIT OUR SHOWROOM!

STEVEN CAZA
(613) 989-2367

ACROSS FROM BANK
SOUTH MOUNTAIN, ONT.

CARMAN REFINISHERS
UPHOLSTERING



FURNITURE FOR SALE

Iroquois 652-2011

HARRY'S SPECIAL OF THE WEEK

1980 Chevy Van
Fully customized with raised roof, fully loaded. Sky blue.
Stock No. 7-305A.

Call Harry
for more information.

Drewery
PONTIAC BUICK LTD.
WINCHESTER 774-2360
1-800-267-7608

ALFA-LAVAL
Authorized Dealer

AL GATES
BILL SMITH

A&W DAIRY FARM SERVICES INC.
WINCHESTER

MILKING - COOLING - FEEDING
SANITATION PRODUCTS

24 Hour Service **Call 774-3772**

ALBERT GALE REAL ESTATE LTD. REALTOR



Everywhere You Look...
Lorraine Lefebvre
448-2454
Sales Representative

$6,000. - Building lot, 1-3/4 acres, Goldfield Road

$31,500. - 26 acres bush land, North of Chesterville Village.

$50,000. - Vendor accepting offers on 3 bedroom 1-1/2 storey, 7 acres, Newington.

$52,500. - Beautiful old spacious, picturesque 3 bedroom house. 2 acres, Grantley Road.

$75,000. - For Quick Sale. 2 year old bungalow. Pleasure to show. Elma area, 6km off Hwy. 31.

LORRAINE LEFEBVRE • 448-2454

PASSPORT PHOTOS
I.D. — CITIZENSHIP

FINISHED WHILE-U-WAIT

WAYNE LAPRADE PHOTOGRAPHY

448-2852

Industrial Avenue
CHESTERVILLE



TREAT YOUR FEET
TO BETTER WORK BOOTS BY TUFMAC, GORRILLA, KAUFMAN, GREB OR BOULET.
SIZES 4-13 **CSA**
from $49.95

LINDSAY & McCAFFREY
GENERAL MERCHANTS
42 MAIN ST.
MANOTICK
TEL.: 692-3368

OFFICE SPACE!
1,000 sq. ft.

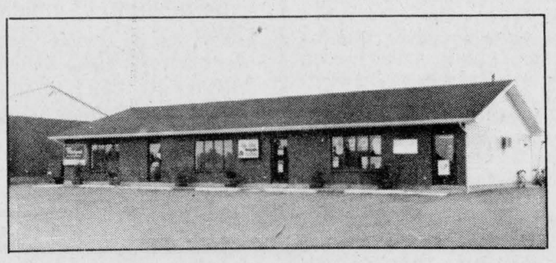

Available soon!

Industrial Drive - Chesterville

Wayne LaPrade Photo
Office: 448-2852

ORBIT REALTY LTD.
Residential - Commercial - Investment
Limoges, Ont. 443-3336

The Path
To Success

OPEN HOUSE - Sunday, August 16, 2-4 p.m. - Lover of heritage home on the Chesterville Nation River. 3 bedroom, mint condition. $79,900. Call **Linda Bradley, 448-2578.**

IT IS STILL A BABY! - Only 2 years old, 3 bedroom finished basement. Chesterville Village. Call **Linda Bradley, 448-2578.**

WHY RENT? $33,900. - 1-1/2 storey, 2 bedroom upstairs, 1 bedroom down, new siding, roof, furnace and duct work within 5 years. Large lot in Chesterville. Call **Gary Burns, 448-3573.**

ALL REDONE $47,900. - 1-1/2 storey, 3 bedroom with new siding, well, septic tank, insulation. Just like new in Berwick. Call **Gary Burns, 448-3573.**

COUNTRY PROPERTY - 2+2 bedroom bungalow, 5 miles South-east of Chesterville. Single detached garage and large workshop. $44,900. Call **Henry Post, 448-2759.**

THINKING OF SELLING?. - Let me show you what your property may be worth, free. Call **Henry Post, 448-2759.**

$48,500. - Three bedroom bungalow on a spacious one acre lot, located in a convenient Morrisburg-Iroquois area. Call **Chuck Barkley,** salesman, **448-3660.**

YOU WANT EXPOSURE.....
PUT IT INTO ORBIT!
Call The Professionals

ALBERT GALE REAL ESTATE LTD. REALTOR — C-R-I DIVISION

Delburn Baker
Crysler, Ontario.
Res.: 987-2805
Representative

CRYSLER - One and a half storey, two plus one bedrooms, kitchen recently updated. An ideal starter home. List 9826

CRYSLER - Custom built bungalow, 11 years old in immaculate condition, 2 bedrooms, third now used for laundry. Basement insulated and partly finished. List 11962

CRYSLER - Just listed. Two storey, four bedroom house in excellent condition. Separate laundry and bath on main floor. Workshop partially insulated for your hobby. List 13458

MORRISBURG - Building lot on Coyle Drive, an area of new development in west end. List 13355

FOR INFORMATION CALL:
DELBURN BAKER, 987-2805

Early Apples are ready

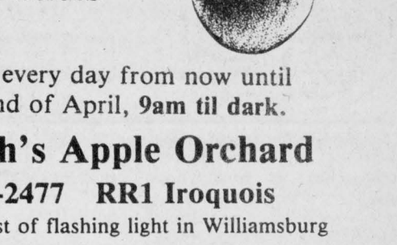

Also **Cider** and a variety of **apple products**

Open every day from now until the end of April, **9am til dark.**

Smyth's Apple Orchard
652-2477 RR1 Iroquois
3 miles west of flashing light in Williamsburg

BICCUM McINTOSH LTD

504 Main St.,
WINCHESTER • 774-2832



Stephen Dillabough
Registered
Insurance Broker

2 CAR DISCOUNTS
Monthly Payments at No Charge

Home • Auto • Farm • Commercial
* PLUS NO CHARGE FOR DRIVING TO WORK OVER 10 MILES

Call for a Quotation Today
(Collect)

Office **774-2832**
Home **448-2254**
44tf

Leblanc & Larrance inc.

GRAIN BROKERS
Corn, barley, oats
Contracts, spot loads, storage
"We're bringing the Quebec market to you!"
Contact: Myrna Fawcett
South Mountain 613-989-3067

ONTARIO'S GROWING FORESTS



ASSISTANCE IS AVAILABLE TO LANDOWNERS FOR REFORESTING NON-PRODUCTIVE FARM LAND.

FOR FURTHER INFORMATION CONTACT **IAN KENTELL** AT THE CORNWALL DISTRICT OFFICE. TELEPHONE **933-1774** or **ZENITH 73000.**

Ministry of Natural Resources
Ontario

Century 21
McINTOSH & PROULX
REAL ESTATE LTD.
member broker

TO FIND THE RIGHT HOMES, JUST LOOK FOR THE SIGNS.

504 MAIN ST., WINCHESTER 774-3990

$7,450. - $8,450. BUILDING LOTS - Near Williamsburg. All are about 1/2 acre and have 100 ft. frontage. $1,000.00 down payment will get you started.

LAND - 85 ACRES - MOREWOOD ROAD - Good agricultural land on paved road. All clear and tillable, old barn on property. $65,000.00 L131

CHESTERVILLE - HIGH RANCH BUNGALOW - 3+1 bedrooms, patio doors off dining area to huge deck overlooking private back yard, immaculate home throughout. $88,500.00. R401-87-00

OPEN HOUSE SUNDAY, AUGUST 9th - 2-4 p.m. - From Highway No. 2 take Upper Canada Road, then pass 401 service road. 4 bedroom home, 85 acres, plantation, inground pool. $98,000.00. R384-87-00

Barbara Guffroy, 774-2746
Maurice Eyre, 543-2391
Dick Gaiser, 543-3589
Linda Fisher, 821-3774

Aline Foubert, 821-3393
Jim Gibbard, 826-3316
Carol Berthiaume, 543-3505
Allen McCaslin, 989-6011
Neil Williams, 543-3484

"The Hometown Advantage"

MLS Multiple Listing Service — Members of Ottawa Real Estate Board

LARGEST REAL ESTATE ORGANIZATION IN THE WORLD.
EACH OFFICE IS INDEPENDENTLY OWNED AND OPERATED.
® and (TM) trademarks of Century 21 Real Estate Corporation.

I am glad I chose
ORBIT REALTY
The company which stands for integrity in Real Estate.

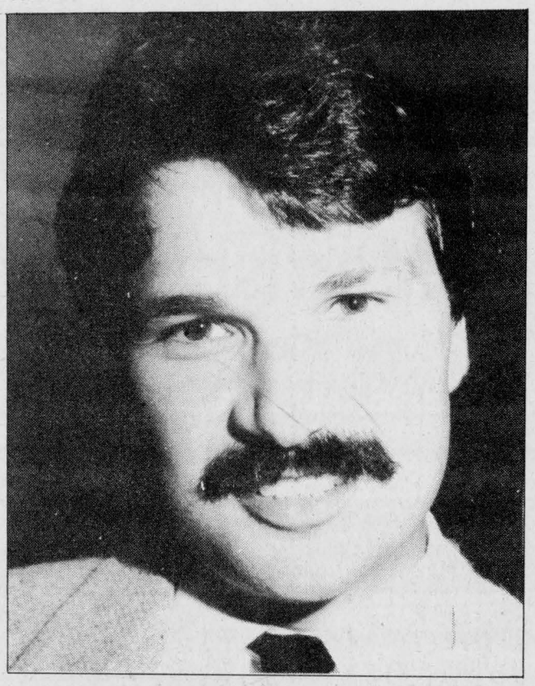

CHUCK BARKLEY

Peter Bhar, President of ORBIT REALTY, is pleased to welcome Chuck Barkley to ORBIT's expanding team of real estate professionals. Please call him at 448-3660 or 443-3336 for his assistance.

ORBIT REALTY LTD.

ELMIRADOR SHOPPING CENTRE
LIMOGES, ONTARIO

(613) 443-3336

SAUVÉ
REAL ESTATE LIMITED

ALEXANDRIA
(613) 525-2940

HOMES

AVONMORE - 1-1/2 storey, 3 bedrooms, dining room, summer kitchen, large attached shed and ga(**SOLD**)rage mature trees and drilled well. **$38,000.**

FARMS

NORTH OF LONG SAULT - Complete beef operation, 270 acres. **Call for details.**

COUNTRY PROPERTY

TAYESIDE AREA - Private large older farm home in excellent shape. requires modern services, sitting(**SOLD**)n this 4 acre property is also a 3 year old log sauna home imported from Finland. All for **$50,000.**

TAYESIDE AREA - Excellent hobby farm, 199 acres, 3 bedroom, 1-1/2 storey older brick farm home. Good barn with stable cleaner. Must be seen. **$100,000.**

REVENUE PROPERTY

CITY OF CORNWALL - Older 4-plex. $98,000. Revenue approximately **$15,000.**

HOBBY FARM

NEWINGTON AREA - 3 bedroom, 1-1/2 storey, maintenance free exterior farm home on 20 or 50 acres. **$48,000** or **$57,000.**

LAND

FINCH AREA - 50 acres, some bush, excellent spot to build. **$25,000.**

OSNABRUCK - 25 acres, mostly bush. **$9,600.**

THINKING OF BUYING OR SELLING?
CONTACT:
HERB SCHWARTZ
at
THE BERRY PATCH
Located on Avonmore Road, just North of Avonmore
346-5721

AUCTION ★ SALES

High prices are going, going, gone!



AUCTION SALE
HOUSEHOLD FURNITURE
SATURDAY, AUGUST 22

12 NOON
1 Ralph Street, Morewood

Westinghouse electric stove, almond, new condition; Hotpoint automatic washer; G.E. clothes dryer; Woods freezer; Duncan Hines fridge; Panasonic color T.V. with remote control; B&W portable TV; chesterfield and chair, new condition; brown love seat, new condition; coffee table & two end tables, new; matching table; lamps, new; chesterfield & swivel rocker, new condition; 3-piece bedroom suite; queen size box spring & mattress; triple dresser, bedroom lamps, lazy boy recliner, platform rocker, 3-piece wicker set, Soundesign stereo & 2 speaker, portable electric sewing machine, humidifer; wall mirrors; lamps; smoker; coffee & end tables; desk & chair; high chair; cabinet stereo; bar & three stools; parlour wood stove; 10 stacking chairs; set of dishes for eight; pots & pans; T.V. trays; clocks; small stands; dishes; linens & table clothes; steel filing cabinet; wooden filing cabinet; small safe; umbrella table, four chairs & lounge; two bicycles; gas weed eater; single bed; garden tools; sump pump; step ladder; aluminum extension ladder; sheets of shelving; Work Mate; 3 skidoo suits; Cooey single shot 22; Cooey semi automatic 22; Ithaca 12 gauge shotgun; 410 gauge shot gun; many unlisted items. All items clean & in excellent condition.

TERMS — CASH
PROP.
Sheila & Hubert Fleming
448-2412
AUCTIONEER
Harold Ball 8 448-3161

52-2

AUCTION SALE
ANTIQUES &
HOUSEHOLD FURNISHINGS
Of Mr. and Mrs. Lloyd Marcellus, Osnabruck Centre, 2 miles North of Ingleside.
SATURDAY, AUG. 22
10:30 a.m.
TERMS — Cash or Acceptable Cheque
AUCTIONEER
Flora Grant Dumouchel
PROP.
Mr. and Mrs. L. Marcellus
Canteen

51-1

AUCTION SALE
COMPLETE HOUSEHOLD FURNITURE
LOTS OF DISHES, GLASSWARE, LINEN
CARPENTER & GARDEN TOOLS
SATURDAY, AUGUST 15, 1987
10:30 a.m.
Village of Fournier, Ont., across from the Church on Main St.

All electric appliances in the house, fridge, stove, T.V., desk cabinet, Hoover washer & dryer, pine bedroom set (almost new), 3 other complete bedroom sets (some antique), living room set, couch & swivel chair (1 year old), oil lamps, stereo cabinet, Singer sewing machine (antique in very good condition), deep freezer, dining room set with buffet and hutch (6 chairs & table, over 75 years old), tobacco slicer (antique). 100 more items, too many to mention.

PROP.
Albert Bourgon
Info. Evenings 1-613-524-2130
TERMS — Cash or Acceptable Cheque or Cheque with I.D.
AUCTIONEER
Regent Menard
443-2884
Canteen on Spot
Auctioneer's Note: Lots of good stock.

51-1

AUCTION SALE
HERD OF 17 PUREBRED HOLSTEIN DAIRY COWS
to be sold at
LEO'S LIVESTOCK
HWY. 31, GREELY, ONT.
THURSDAY, AUGUST 20
2:30 p.m.
For more information
821-2634

51-1

AUCTION SALE
SAT., AUGUST 15
1/8 1/4 NOON
Located in the Village of Avonmore.

Freezer, fridge, stove, arm chairs, chrome set, antique pine wall cupboard, Hoover washer, scales, ext. ladder, motors, log chains, kitchen cabinet, chest of drawers, cedar wardrobe, 2 dressers, 2 beds, mirrors, Duncan Fife table, 3 rockers, oil lamp, crocks, dining room set, lawn furniture, good dishes, wash stands, garden tools, harness, spool beds, quilts, appliances, collectibles, clothes racks, stands, couch, picture frames, iron, porch posts, grocery cart, farm tools, school bench, lumber, plus a lot of small items.

TERMS — Cash or Good Cheque
PROP.
Mrs. Ina McElheran
AUCTIONEER
Blair Auction & Equip. Sales Ltd.
346-5568

51

Auction Sale

Friday, Aug. 14
commencing at 6:30pm
McHaffie Auction Hall
Morrisburg
Partial household and estate will be sold.

5 new gas barbecues, Canadian Tire; trailer hitches; new tents, tarps; double bed; 2 chesterfields and chairs; 2 chrome sets; swivel arm chair; La-Z-Boy chair; velour arm chair; wicker chair; drop-leaf tea wagon; 1-drawer table; record cabinet; knick-knack shelf; coffee table; wood coat rack; kitchen stool; trunk; mirror; electric stove; mirrored dresser; frost-free refrigerator; upright piano and bench; floor lamp; table lamp; electric fan; kerosene heater; carpets; fireplace; towels; linen; bedding; curtains; small household appliances; glassware (Germany, Depression, Carnival, Occupied Japan, Bavaria); tea service; miscellaneous pieces of silver; silverware and chest; B&W TV; color TV; wheelbarrow; lawn roller; miscellaneous house and garden tools; many unlisted items.

Auctioneer
Sheila McHaffie
Master Card and Visa accepted
Hall will be open 5:30pm day of sale.

LISA D. TAYLOR

Chartered Accountant

Providing Services In:
- •Bookkeeping
- •Accounting
- •Audit
- •Tax

277 King St.W.,
PO Box 1059
Prescott, Ont.
K0E 1T0
613-925-5092

TOWNSHIP OF OSNABRUCK

NEWINGTON COMMUNAL WATER SYSTEM

A PUBLIC MEETING of Council will be held **Wednesday, August 19, 1987** at **8:00 p.m.** at the **United Church Hall** in **Newington** to discuss this important project. Township and engineering representatives will also be on hand to provide answers to your questions.

APEC CANADA

ALLIANCE FOR THE PRESERVATION OF ENGLISH IN CANADA

IN DEFENCE OF THE ENGLISH LANGUAGE

PUBLIC MEETING

Morrisburg Legion Hall &
Iroquois Legion Hall
MONDAY, AUGUST 24
8:00 P.M.

HELP US TO DEFEAT OFFICIAL BILINGUALSIM AND BILL 8

YOU MUST ACT NOW!
Everyone Welcome

WARD MALLETTE

CHARTERED ACCOUNTANTS

Providing services in the areas of:
- Financial statement preparation
- Personal and corporate taxation
- Farm tax returns
- Bookkeeping services

Municipal Buildings **774-3549**
Winchester, Ontario **774-3403**

TOWNSHIP OF OSNABRUCK

IS LOOKING FOR A CROSSING GUARD
TO SERVE BOTH PUBLIC & SEPARATE SCHOOL

Commencing September, 1987

Please send a resume detailing education and experience by August 20, 1987 to the Township of Osnabruck

ATTENTION: WARREN BETHUNE
CLERK-TREASURER
P.O. Box 340
INGLESIDE, Ontario.
K0C 1M0

51-1

Your Lighting & Fan Headquarters

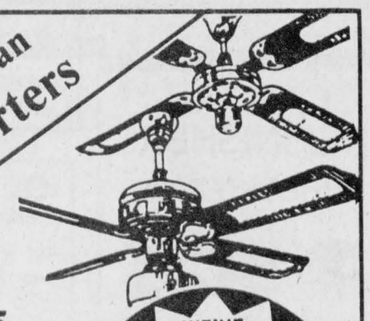

Starting at
$39.75

FANS CAN HELP lower energy costs!
- 3-speed reversible
- Light, adaptable
- 5-year factory warranty

WE'VE MOVED!
DROP IN TO OUR NEW LOCATION AT 300 MOULINETTE RD. LONG SAULT

WE CARRY THE LARGEST SELECTION & STOCK OF LIGHTING FIXTURES IN THE AREA!

"We're the nobody that undersells everybody"

HOUSE OF LIGHTING
Long Sault (8 miles west of Cornwall) **534-2912**
Hours; Mon.-Fri. 9am-9pm, Sat. 9am-6pm



UNITED CHURCHES
Chesterville - Morewood
Minister: Rev. Roy Harwood
448-3549

SUNDAY, AUG. 16, 1987

Worship & Sunday School
MOREWOOD - 9:30 A.M.
CHESTERVILLE - 11:00 A.M.
EVERYONE WELCOME
June 1988

NATIONSIDE PENTECOSTAL CHURCH
13 Albert St.
CHESTERVILLE
Pastor: Rev. L. Armstrong
448-2084

SUNDAY, AUG. 16, 1987

10 A.M. - Sunday School
11 A.M. - Morning Service of Worship
7:30 P.M. - Evening Service
Affiliated with the Pentecostal Assemblies of Canada
May 1988

PRESBYTERIAN CHURCH
St. Andrew's, Chesterville
Morewood
Pastor: Rev. Bert de Bruijn
448-2516

SUNDAY, AUG. 16, 1987

CHESTERVILLE
9:30 A.M. - Sunday School & Nursery
Sunday Worship

MOREWOOD
11:15 A.M. - Sunday Worship & Sunday School

COME EXPECTING
LEAVE REJOICING
May 1988

ST. MARY'S CATHOLIC CHURCH
CHESTERVILLE
Father Jim Esper
448-3262

SUNDAY, AUG. 16, 1987

HOLY MASS
Saturday - 7:30 P.M
Sunday - 9 A.M. & 11 A.M.
January 1988

DUNBAR PRESBYTERIAN CHURCH
DUNBAR
Rev. Bruce Kemp
543-2160

SUNDAY, AUG. 16, 1987

9:30 A.M. - Sunday School
Sunday Service
EVERYONE WELCOME
May 1988

HOLY TRINITY ANGLICAN CHURCH
CHESTERVILLE
Rev. Pat Johnson

SUNDAY, AUG. 16, 1987

9:30 A.M.
June 1988

CHRISTIAN REFORMED CHURCH
WILLIAMSBURG
Minister: Rev. Wieger DeJong
Assistant Pastor: Walt DeRuiter
543-2597

SUNDAY, AUG. 16, 1987

9:30 A.M. - Morning Service
7:30 P.M. - Evening Service
Nursery provided during both services. You are invited to worship with us.
FAITH 20 can be viewed every morning at 5am on Channel 5.
May 1988

CHESTERVILLE'S HAIR STUDIO



FOR EVERY PERM
WE WILL DONATE $2.00
TO MUSCULAR DYSTROPHY

29 King St. CHESTERVILLE 448-3674

FALL DANCE

COME AND DANCE TO
YOUR FAVORITE MUSIC
From the 50's & 60's
PLAYED BY
EDDY & THE STINGRAYS
Saturday, Aug. 22, 1987
8 P.M. - 1 A.M.
Morrisburg Arena
ADMISSION $5.00 PER PERSON
This dance is being held under the authority of a special occasion permit
Proceeds being donated to the Morrisburg Jr. B Lions

Brownlee Funeral Homes

A DIGNIFIED SERVICE WITH COURTESY
FUNERAL DIRECTORS

W. BARRY BROWNLEE
FRONT STREET
FINCH, ONTARIO
984-2234

STUART RADLEY
MAPLE STREET
INGLESIDE, ONTARIO
537-8376

SERVICE MEASURED NOT BY GOLD BUT BY THE GOLDEN RULE

ONTARIO FUNERAL SERVICE ASSOCIATION (Incorporated)

Golden Rule Funeral Homes

EARL'S MEATS LIMITED

CHESTERVILLE: 448-2324
MON-SAT 7:30AM-9PM SUNDAY 10AM-6PM
(SINCE 1962)

WE RESERVE THE RIGHT TO LIMIT QUANTITIES
NO PRE-PACKAGING — MEAT CUT FRESH DAILY

NOW AVAILABLE FROZEN PAILS OF CHERRIES BLUEBERRIES RASPBERRIES

BETTY, 8's HAMBURG & HOT DOG BUNS 79¢ Pkg.

DUNCAN HINES, 520 G BANANA CAKE MIX 1.29

COKE/DIET COKE CANADA DRY 24 X 10 OZ. TIN 6.99 + Tax

SEALTEST, 4 L BAG 2% PARTLY SKIMMED MILK 2.29

SIRLOIN STEAK 3.79 lb.

BONELESS PORK HAM 1.99 lb.

FRESH SLICED SIDE PORK 1.89 lb.

BONELESS STEW or GROUND CHUCK 1.99 lb.

MAPLE LEAF BONELESS PICNICS 1.89 lb.

MAPLE LEAF, 450 G WIENERS 2.19

PRICES EFFECTIVE TILL CLOSING TUES., AUG. 18/87

COMPARE "AT THE BUTCHER SHOP"

FEED LOT CORN FED BEEF

Side of Beef, lb.	1.59
Front of Beef, lb.	1.39
Hind of Beef, lb.	1.95
Side of Pork, lb.	1.19

Cut, Wrapped & Frozen • Government Inspected

FRESH RIPENED CANTALOUPE 79¢ Ea.

CRISPY CELERY 59¢ Ea.

RED SEEDLESS GRAPES 69¢ lb.

CELLO, 2 LB. PKG. CARROTS 49¢

PORK HOCKS 79¢ lb.

CHRISTIE, 250 G RITZ CHEESE CRACKERS 1.49

5 PACKS FRESHIE 85¢

NOW AVAILABLE LOCAL MELBA APPLES

SLICED COOKED HAM 2.19 lb.

HOTEL STYLE BACON 1.99 lb.

SLICED CHICKEN LOAF or MAC & CHEESE 2.09 lb.

FRESH PORK LIVER 69¢ lb.



Fawcett - Melenhorst

On July 18, 1987 Wilma Maria Melenhorst, daughter of John and Anne Melenhorst, and Dwayne William Fawcett, son of Keith and Margeurite Fawcett, were united in marriage at St. Mary's Church, Chesterville. The bride's attendants were Henriett Pemberton, maid of honor; Tammy Redmond, Carolyn Clement and Debbie McVey, bridesmaids. The groom's attendants were Rob Saunders, best man; David Cross and Lloyd and Donald Fawcett, ushers. The couple now resides in Winchester.

Special Photo



60th anniversary

The family of Mr. and Mrs. Ernest Naidow invite friends to an "at home" to celebrate their parents' 60th wedding anniversary on Sat., Aug. 15, from 2 to 5 p.m. at the senior citizens hall, Finch. Best wishes only.

Farmer becomes 'peasant' in China

WINCHESTER — When farmer Peter Leyenaar spent May in China as a dairy consultant, he was introduced at more than one occasion as "the peasant."

Leyenaar, who was a member of an agricultural team including a veterinarian, an artificial insemination geneticist, a computer specialist and an economist, says his visit to the far east has showed him a "different world."

The Chinese dairy industry has only recently started to get onto its feet. Milk and unflavored yoghurt are gaining in popularity with Chinese consumers, while items such as butter and ice cream that are demanded by tourists are starting to get consumer attention. Cheese, says Leyenaar, does not please the Chinese palate.

The fledgling Chinese dairy industry, says Leyenaar, who spent his visit in three different regions in the central part of the country, is arranged on three tiers. The first tier, called "specialized households" consists of tiny dairy operations of two to ten cows. Sometimes these small, family-run businesses are even operated in large cities like Shanghai where the farmer would own a small stable in the city. The Chinese government helps to subsidize such operations.

Larger farms of 60 to 80 cows are called "collectives" and involve the input from a greater number of people. The largest farms, called "state" farms, have up to 600 cows and are virtually self-sufficient for many of the farm's needs, except feed for the cattle.

The workers on such a farm may range from specialized technicians who work with artificial insemination or computer records to farm labourers who are also responsible for manufacturing their own rubber boots. A large "state" farm also produces its own electricity through a small coal-powered generator at the farm.

The outside sources for such commodities as rubber boots, says Leyenaar, may be unpredictable, so the workers on large farms are dependent upon their own skills to produce everything to keep the farm running smoothly.

Dairy farmers in China, he says, depend on vegetables for feed. The diet of the cows depends on what vegetables are available and what is left over at the market. Often, the cows are fed lettuce and cabbage that are not sold at the market that day. Such a diet is high in water content, and not as good in terms of nutrition. Leyenaar noted that the cows could get as much as 14 different feeds on any one day. Chinese farm land is at a premium, and pressure for land usage cannot be taken away from producing food for people to forage production.

Chinese agriculture is a very labour-intensive enterprise. Of the more than a billion people who live in China, about 700,000 are engaged in the agricultural industry. In some dairy operations, there is one employee for every two cows. The Shanghai Dairy Corporation, established in 1956, has 11,000 cows and 6,000 employees on ten farms.

The processing of milk is inconsistent in China, says Leyenaar. On the larger farms, the milk is processed on the site. In the case of the "specialized households" the milk may not even be pasteurized, but simply brought to market on the back of a bicycle, the most common form of transportation in China. Most cows are milked by hand, even on the larger farms, three times each day to get the maximum production from each animal. Cows are worked as long as possible to get the greatest number of calves from each animal, Leyenaar says.

Many of the large collectives are on the edge of cities, says Leyenaar, have not pasture land. Bulls may exercise by walking with chains and cables in a small exercise yard. Manure is sold to gardeners, and bedding is not used which results in hoof problems for the cows. One Shanghai dairy, adds Leyenaar, has 150 cows within an enclosure with 200 workers to care for their needs.

Most of the Chinese stock, he says, are "black and whites", a European Friesian bloodline. The Chinese have been importing American genetic products, and may also turn to Canada for such products as semen and frozen embryos.

Although standards of cleanliness are vigilantly observed, some aspects of sanitation leaves much to be desired. Leyenaar noted that laborers were constantly cleaning the barns, and all employees wore white lab coats. Both some sanitation techniques are questionable from a Canadian perspective. The pipettes used for artificial insemination are cleaned in the same tank of water used to clean the barn brooms. "The vet was surprised that any cow could get pregnant," Leyenaar remarks, but still, according to the Chinese records, the conception rate was still good.

Leyenaar says the Chinese have been successful in the prodigious task of feeding its billion people. He attended several 14-course banquets during his stay in China, and became quite proficient in the use of chopsticks.



Local dairy farmer Peter Leyanaar, pictured above with Chinese statue, visited China recently as a member of a Canadian agricultural team.

Record Photo - Must

St. Bernard's CWL

FINCH - Special — The August meeting of St. Bernard's Catholic Women's League was held at Kathleen MacNaughton's home.

Kathleen MacNaughton chaired the meeting because the president, Olive Heasley, was absent.

Plans were made for St. Bernard's Harvest Supper

The September CWL meeting will be held at Father O'Brien's cottage.

Linda Holland adjourned the meeting.

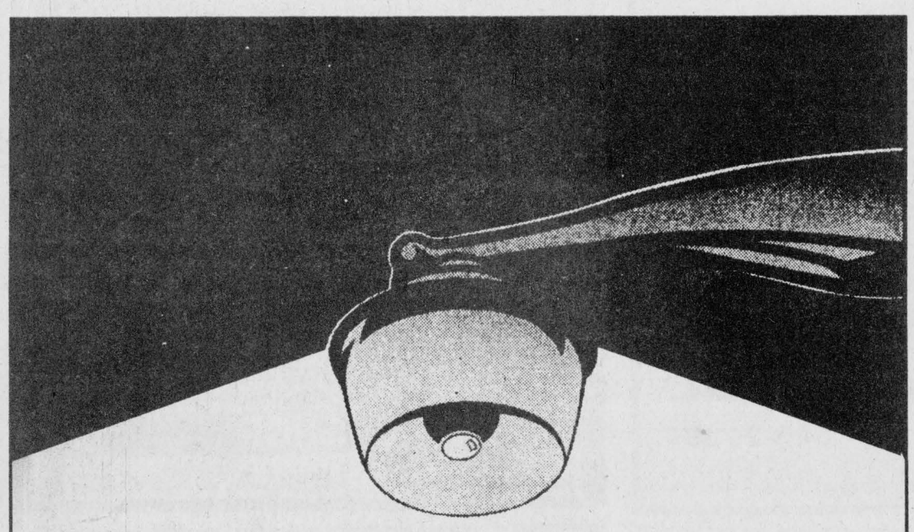

RENT A SENTINEL LIGHT
For Your Home, Farm, Or Cottage

Low-Cost Convenience and Protection

- Convenience
  - illuminates driveways and yards
  - photo-electric cell turns on at dusk and turns off at dawn – automatically
- Low Cost
  - rent a Sentinel Light from only $3.40 a month
- Protection
  - discourages theft, vandalism, and prowlers
- Installed and maintained by Ontario Hydro
- High-intensity mercury vapour light provides clear, natural illumination
- The efficient way to handle your outdoor lighting needs

Ontario Hydro
774-2426 Winchester Area Office

EnerMark
The Electricity People

CHESTERVILLE
FAIR
Friday, Saturday and Sunday
August 21, 22 & 23

FRIDAY, AUGUST 21

1:00 p.m.
Ayshire Show - Cattle Barn Lot
3:00 p.m.
Pedal Pull Competition - Ball Diamond
7:00 p.m.
Holstein Show - Cattle Barn
8:00 p.m.
Dance in the Arena
SHAKE THE GHOST and GLEN EAGLE
Admission: $5.00 Per Person
9:45 p.m.
Official Opening - Arena



SATURDAY, AUGUST 22

Nestlé
DAY

All Day - 4-H Competitions
(see programme for details)
9:00 a.m.
Western Horse Show - Horse Ring
11:00 a.m.
Aerobic Dancing - Penny Arnold
Public Participation Welcome - Arena
12:30 p.m.
Dominic D'Arcy - The Singing Policeman
Arena
1:00 p.m.
Jersey Show - Cattle Barn
1:30 p.m.
Fashion Show - Arena
Presented by Margaret Anne's Fashions, Montreal
Fashions on Sale after the show
VISA, Mastercard, Cheques
Dominic D'Arcy - The Singing Policeman
Children's Show - North Wing, Exhibition Hall
2:00 p.m.
Bicycle Decoration Competition - Ball Diamond
3:00 p.m. - 6:00 p.m.
Woodlands Chicken BBQ - Arena Lobby
3:00 p.m.
Cow Chip Bingo - Horse Ring
Comedian David Francis - Beer Garden
3:30 p.m.
Carolyn School of Dance Presentation - Arena
9:00 p.m. - 1:00 a.m.
Dance to DAN ROGERS and MARIE BOTTRELL
Arena - Admission: $5.00 Per Person
9:45 p.m.
Comedian David Francis performs in the Arena

SUNDAY, AUGUST 23

CLOVERDALE
AULT'S DAY

11:30 a.m.
Beef Show - Cattle Barn
12:30 p.m.
Farm Tractor and Street Truck Pull - Grandstand
(Weather Permitting)
Dog and Cat Show
Sponsored by C&L Feeds
Winchester and R.R.2 Brinston
1:00 - 6:00 p.m.
Woodlands Chicken BBQ - Arena Lobby
1:00 p.m.
Baby Show Registration in Arena Lobby
1:30 p.m.
Junior Farmers Square Dance Show - Arena
2:00 p.m.
Baby Show - Arena
3:00 p.m.
Kountry Kousins Square Dance Show - Arena
Awards Ceremony - Exhibition Hall
4:00 p.m.
Car Raffle - Arena
1987 Chrysler Daytona and Cash Prizes

Apple crop less than rosy

WILLIAMSBURG - Staff — It's apple season again, and although most crops are better than last year, they still could be better, say area growers.

Spring frosts once again took their toll on crops throughout the area freezing the buds on many trees. Sandra Beckstead of Smyth's Apple Orchards estimated the business lost about 30 per cent of its crop due to severe frosts in early April.

"You can control everything but you can't control the weather."

"We lost a lot," Beckstead said, but added it's been a good growing season otherwise. The trees that are bearing have apples of a good size and colour, she said.

The trees hardest hit by the frost were the younger semi-dwarf trees. The orchard's "standard" trees, which are older, were not affected as much, Beckstead said.

Just the right amount of sunshine and rain has helped the apple crop this year, Beckstead said, and predicted each apple variety should be ready for picking 1 ½ to two weeks ahead of schedule.

The 85-acre orchard, located a few miles west of Williamsburg, is open from 9 a.m. until dark, seven days a week, all year round. A variety of apple products are also sold at the orchard, including crab apple jellies, apple butter, apple cider and apple juice.

Beckstead also has an apple cookbook containing recipes passed through the family over the years and she also makes Christmas baskets of apple products for sale.

Beckstead said she's trying to promote the Dundela area — home of the McIntosh apple — and will be setting up booths at the Ottawa Exhibition this month and the Carlingwood Mall in November "enticing" city residents to come see the area.

School tours

She also hopes to have school tours at the orchards this fall, she said. As part of the program, school children would be told the history of the McIntosh apple in Dundela — see a video and then tour the orchard.

Apples are sold year round at the orchard. "We're usually done picking by the end of October," and sell apples right to the end of April, she said. "We aim for April", and start spraying for the next crop in May, she said.

Elmer Dentz, of Dentz Orchards near Iroquois, said the farm won't have a big apple crop this year, mainly due to the spring frost which killed many of the trees' blossoms.

"The apple crop's only mediocre," he said. While he'll have enough apples to fill the local demand, there probably won't be any extra, he said.

The trees blossomed "extremely early" this year, but a lot of the blossoms were killed with the subsequent frost, he said. "It's one of those things you can't do too much about — just hope for better conditions next time."

Dentz estimated the apple crop is about one week earlier than normal. The Melba is the orchard's "main apple" right now, he said. "The Melbas, they seem to have survived the frost pretty well."

The 50-acre farm sells apples until about the end of October.

Apple grower Brock Barkley, near Chesterville, said "the frost kind of hurt the crop this year" but added the crops closer to the St. Lawrence River weren't hit as badly.

Barkley, who has been growing apples for his own use the past 24 years, said last year's apple crop was poor.



Lonely apple

Sandra Beckstead, of Smyth's Orchards, shows the one lonely apple that managed to grow on one of the farm's semi-dwarf trees. Severe frosts in early April killed most of the blossoms on the younger trees at the farm causing the farm to lose about 30 per cent of its crop. The orchards still have the older "stander" trees producing, which weren't affected by the frost, Beckstead said.

Record Photo - Kielec

Farming brochure ready for South Mountain Fair

SOUTH MOUNTAIN - Staff — After eight months in the planning and organizational stages, the Dundas Federation of Agriculture's brochure about farming in Dundas will be ready for the target date — the opening of the South Mountain Fair.

But the committee behind the brochure hope that it will be used beyond distribution to fair-goers to introduce newcomers and visitors to agriculture in the county.

The brochure, which has been in the works since December, includes input for 25 farming organizations in the county, including commodity groups, agricultural societies and youth groups. It also describes the spectrum of agricultural activities in the county, from dairying to honey production.

DFA public relations officer Marion Graham, who chaired the project, asked each Dundas farming organization to provide a short summary of its purpose and achievements. Her daughter Nancy, ROS specialist Wendy McWilliams and DFA members helped to organize, revise and edit the information provided.

Merry minstrels at UCV

MORRISBURG (Special) — Mrs. Mumphries and her Merry Minstrels will be presenting a performance of songs, music, dance and a play on Wed., Aug. 19 in the tent at the fairgrounds at Upper Canada Village.

This melange of theatrical entertainment is typical of an 1860s travelling road show. Troupes from Britain and America used to make periodic tours into Canada at this time.

Props and scenery were modest in these productions and actors were said to possess "more intestinal fortitude than artistic ability".

Mrs. Mumphries and her Merry Minstrels exemplify these gutsy characteristics beautifully. They are patterned after a feisty family troupe from the United States and will perform two shows at 11 a.m. and 3 p.m. in the tent at the fairgrounds at Upper Canada Village.

Mrs. Mumphries, played by Jean Jeacle of Ingleside, the star, researcher, writer and director of this production, is a "summer '87 student" at Upper Canada Village.

BUSINESS AND PROFESSIONAL DIRECTORY

BOB JARVIS
613-543-2475



ARCHITECTURAL DRAFTING SERVICE
MORRISBURG, ONTARIO

RESIDENTIAL DRAFTING

24-Hour Towing
If your car lets you down we'll get you going.
24-HOUR ROAD SERVICE & TOWING
We don't just talk about GREAT SERVICE, we GIVE it!
Drewery Pontiac Buick Ltd.
ST. LAWRENCE ST. WINCHESTER
774-2360 or 1-800-267-7608

BUILDING SERVICE
HOMES & ADDITIONS
• RENOVATIONS • DECKS
• CABINETS • MASONRY
WALLACE CARRUTHERS
448-2707
CHESTERVILLE

NEVILLE BROS.
• Screened Topsoil
• Screened Mortarsand
• Screened Filtersand
• Bulldozer
• ⅝ Cement Gravel
• ⅝ Road Gravel
• Pit Run Gravel
• Sand
• Truck & Backhoe Rentals
FINCH 984-2849
984-2427 or 537-8282

Your FRIENDLY PHILOSOPHER SAYS: ONE THING A LOT OF PEOPLE HAVE LEFT AFTER TAXES, IS: A GUILTY CONSCIENCE...
CAR-O-LINE AUTOS
YOU NAME IT WE SELL & SERVICE
Division of 135085 Canada Inc
VEHICLE Sales • Service & Rental
CHESTERVILLE 448-2488

Shell B.M. Graham Fuels Ltd.
DISTRIBUTOR FOR SHELL OIL PRODUCTS
• Gasoline • Oils • Diesel Fuels • Motor Oils
• Furnace Fuel • Stove Oil
• Government Inspected Meters
• Furnace Repairs and Cleaning
527 Fred St., Winchester 774-2109

New showroom
For refinished & restored furniture
Carman Refinishers
Iroquois, Ontario
652-2011
AFTER HOURS: 652-4282

Plante Farm Eqpt. Ltd.
• UNIVERSAL DAIRY EQUIPMENT
• HOULE BARN EQUIPMENT
• SILOS AND SILO UNLOADERS
• MUELLER BULK COOLERS
• WIC FARM EQUIPMENT
• VAL METAL FEEDING EQUIPMENT
Brinston 652-2009

DALE ADAMS CONSTRUCTION
• Repairs & Renovations
• Custom Homes
Specializing in Preserved Wood Foundations
R.R.#2 Chesterville 448-3720

M & M CONSTRUCTION
• FARM BUILDINGS • RENOVATIONS • ROOFING • SIDING
• INSTALLATION OF WINDOWS & DOORS • PATIOS
GERARD McCORMICK 346-2298
TERRY McELROY 346-2011
AVONMORE

FARM EQUIPMENT Byers
HAIDIG Ribstone Silo
FARMATIC
WESTEEL-ROSCO
Complete Line of Materials Handling Equipment
BUTLER | Livestock Systems
CHESTERVILLE 448-2185

Irwin Supply (Cornwall) Ltd.
600 HURRICANE



HONDA MOTORCYCLES
701 ROSEMOUNT AVE.
CORNWALL 933-4600

Thom Travel Agency Limited
CHESTERVILLE - 448-3714
MORRISBURG - 543-2133

• Snowmobiles
• ATV's
• Power Products
• Outboards
YAMAHA



YAMAHA
Ron's SERVICE SHOP
538-2887
Main St., Moose Creek
Store Hours:
Mon., Tues., 9-6 p.m., Wed., Fri., 9-9 p.m. Sat., 9-3 p.m.

SUMMERS
INSURANCE BROKERS INC.
GENERAL INSURANCE
WINCHESTER
774-2515 or 774-2519

Edie's House of Fashion
Known for FASHIONS.
'Round the clock wear'
Sizes 3 to 26½
Morrisburg Shopping Centre
Telephone 543-2561

BRIAN LALONDE CARPENTRY LTD.
R.R. 3, CHESTERVILLE, ONT.
K0C 1H0
(613) 448-3780
INSTALLERS OF Doors • Skylights • Kitchens • Windows • Greenhouses • Siding & Soffits •
BUILDERS OF New Houses • Decks • Additions • Garages •
RENOVATIONS

STEPHEN PATENAUDE
(613) 448-3685
Eastern Ontario Painting & Decorating
P.O. BOX 634
CHESTERVILLE, ONT.
K0C 1H0

DISCOUNT CARPET SALES
938-0735
421 FOURTH ST. WEST
CORNWALL, ONT.
K6J 2S7
ART BUCHANAN

MONAST
Backhoe & Haulage Service
SCREENED TOP SOIL & SAND
Sand • Pit Run • Gravel • Granular A
4 Yd. Loader • Dozer • Hy-Hoe Rental
448-2856 CHESTERVILLE 448-2168

the co-operators
Insurance Services
Lyle & Sandi Smith
Sales Representatives
Life, Auto, Home, Commercial, Farm
29 King St., P.O. Box 537
Chesterville, Ont., K0C 1H0
Bus.: 448-3300

BUICK PONTIAC Roy's PONTIAC BUICK Cadillac GARAGE (GREEN VALLEY) LTD.
GMC CADILLAC GMC Truck Centre
GOODWILL USED CARS
THE PRESIDENT'S TRIPLE CROWN
YOUR TRIPLE CROWN WINNING DEALER
We treat you Royally!
JEROME Bus: 613-347-7312
MASTERSON Bus: 613-525-2300
General Sales Manager Toll Free - 1-800-267-7173
58 km from Chesterville. Take Hwy. 43 east to end. Turn right and go 4.5 km.
DRIVE A LITTLE TO SAVE A LOT!

SULLIVAN BROS. CONST.
In Business Since 1950
• Hy-hoe for ditching, manure pits, excavation
• Sand • Fill • Stone • Gravel
• Building Movers • Trucks to haul material
• Basement Installation • Septic Tank Installation
DOZER • HYD. LOADER • HY-HOE RENTAL
448-2332 CHESTERVILLE 448-2755

CO-OP FOR ALL YOUR PETROLEUM NEEDS
FOR PEACE OF MIND - GIVE YOUR LOCAL CO-OP A CALL TO-DAY!
• Gasolines - Diesel Fuels - Motor Oils
Furnace Fuel - Stove Oil - Greases
Hydraulic Oils
• Oil Burner - Sales & Service
• Insurance Plans and Budget Payment Plan Available
Chesterville Co-operative, King Street, (613) 448-2377
Finch Co-operative, Main Street, Finch, (613) 984-2450
Cornwall Co-operative, 3045 Pitt Street, (613) 933-7881

Armstrong Burner Service
Oil, Gas, Electric Furnaces
SERVICE AND INSTALLATION
Authorized Natural Gas Dealer For NORTHERN & CENTRAL GAS CORPORATION LIMITED
- Parts Plan
- Sheet Metal
- 24-hour Service
- Free Estimates
774-3522
ASK FOR DWAINE WINCHESTER

BEST BUY, 500ML JAR
BICKS
BABY DILLS
SWEET MIXED
or YUM YUM PICKLES
1.59

BEST BUY, 4'S PKG.
DELMONTE FRUIT CUPS
FRUIT SALAD or
PEACHES
1.89

BEST BUY, 540 ML TIN
HEINZ
SPAGHETTI
IN TOMATO SAUCE
89¢

BEST BUY, LIMIT 10 LBS. PER FAMILY
FRESH GROUND DAILY
REGULAR
GROUND BEEF
99¢ lb.

BEST BUY, 455 ML BTL.
HEINZ REGULAR
B.B.Q. SAUCE
1.19

BEST BUY, 369 G PKG.
CHASE & SANBORN
REGULAR
GROUND
COFFEE
2.79

BEST BUY, 341 ML CONT.
NORTHERN COUNTRY
FROZEN
PINK or CLEAR
LEMONADE
3/99¢

BEST BUY
CUT FROM CANADA A BEEF
CAP ON
RIB STEAK or ROAST
2.99 lb.

FARM FRESH FRUIT & VEGETABLES

PRODUCT OF U.S.A., CAN. NO. 1 GRADE
SWEET & JUICY LARGE SIZE
CANTALOUPE
79¢

PRODUCT OF U.S.A.
SIZE 138'S
Sunkist
Choice Oranges
1.59 Doz.

PRODUCT OF U.S.A., SIZE 90'S SUNKIST
FRESH & TANGY
Choice
Lemons
3/89¢

PRODUCT OF ONTARIO, CANADA NO. 1
4 LITRE BASKET, NIAGARA
FRESH PEACHES
2.99

PRODUCT OF ONT.
MILD & NIPPY
Green
Onions
3/99¢

PRODUCT OF ONT.
SALAD FRESH
English
Cucumbers
89¢

PRODUCT OF ONT., CANADA NO. 1
GARDEN FRESH
CELERY STALKS
59¢

PRODUCT OF ONTARIO
SALAD FRESH
Green
Cabbage
59¢ ea.

PRODUCT OF ONT.
GARDEN FRESH
Broccoli
89¢

HOMEHARDWARE

BEAUTI-TONE, ASSORTED COLOURS
4 LITRE CAN
INTERIOR FLAT
LATEX PAINT
14.99

60 MINUTE CAPACITY
SCOTCH
Cassette
Tapes
3.25

WALLET SIZE
SHARP, 8 DIGIT
Solar
Calculator
6.99

FUJI, V.H.S. T-120
VIDEO TAPES
6.99

FUJI BETA, L-750
Video
Tapes
6.99

ONTARIO CORK COMPANY
SIZE 18"X24"
Cork
Boards
5.95

BEROL, MEDIUM BLUE
SAVE 42%
BALL POINT PENS
11¢

PRICE BUSTER
CAMPUS, 200 SHEET PKG.
BACK TO SCHOOL SALE
PAPER REFILLS
79¢

HOMEWARE, PRICED TO SELL
SMALL, MEDIUM, LARGE
RUBBER GLOVES
99¢

SAVE 30¢, 1 L CONT.
ESSO
10W30
Motor Oil
1.49

PENZOL GUMOUT
13 OZ. CAN
Carburetor
Cleaner
4.19

SAVE 50%
ASSORTED SIZES
PAINT BRUSHES
FROM: **2.49**

GENERAL ELECTRIC
We bring good things to life!

EVERY APPLIANCE IS QUALITY TESTED BEFORE IT LEAVES THE FACTORY!



Coast to Coast service, completed by factory trained technicians using genuine replacement parts is available during and after the warranty period.

WE'RE PROUD TO BE PART OF IT!

CORDON BLEU, 398 ML TIN
HOT CHICKEN SAUCE
59¢

750 ML BTL.
MAZOLA CORN OIL
1.79

AYLMER – 375 ML BTL.
TOMATO KETCHUP
89¢

BICK'S
ASSORTED VARIETIES
RELISHES
1.09

BEST BUY, 575 G BOX
KELLOGG'S
RICE KRISPIES CEREAL
2.49

KELLOGG'S, 675 G BOX
CORN FLAKES
1.99

GERBER & HEINZ BABY FOOD
STRAINED 4/1.29
JUNIOR 3/1.49

SCHWARTZ, 500 ML JAR
PREPARED MUSTARD
69¢

LANTIC, 2 KG BAG
FINE
WHITE SUGAR
89¢

BEST BUY, 680 G TIN
REGULAR, LEMON, TROPICAL BLEND
NESTEA ICED
TEA MIX
2.69

KRAFT, 1 L JAR
SALAD DRESSING
MIRACLE WHIP
2.99

NESCAFE, 227 G JAR
RICH BLEND
INSTANT COFFEE
4.99

NESTLE, 4'S
ASSORTED VARIETIES
MINI-PUDDINGS
1.89

750 ML BTL. PLUS BTL. DEPOSIT
SIX PACK $3.54
PEPSI-COLA
59¢

BEST BUY, 1 KG BAG
VALLEY FARMS
FROZEN FRENCH FRIES
69¢

REXPO, 454 G BOWL
100% VEGETABLE OIL
SOFT MARGARINE
69¢

WAREHOUSE 341 ML CONT.
UNSWEET
FROZEN ORANGE JUICE
79¢

SEALTEST, 4 L BAG
FRESH 2% MILK
2.29

BLOSSOM, GRADE "A"
LARGE SIZE FRESH EGGS
1.19

SAVE 40¢
off the retail price of one Liquid Ivory 250 ml
FULTON BROS. LTD.



250 ml
1.09 (with coupon)
$1.49 without coupon
Limit one coupon per purchase
Coupon valid from AUG. 12 TO AUG. 19
Valid only in Ontario
For redemption mail to:
H. A. Watts, Box 2140, Toronto Ontario, M5W 1H1
LIV018

WHITE SWAN, 2 ROLL PKG.
WHITE
PAPER TOWELS
99¢

CAPRI 4-ROLL PKG. WHITE
BATHROOM TISSUE
1.19

FACELLE ROYALE, 100'S
3 PLY WHITE
FACIAL TISSUE
99¢

SAVE $1.00 off the retail price of one box of Regular Scent/Unscented Tide 12L.



FULTON BROS. LTD.
(store name)
$8.99 with coupon
$9.99 without coupon
Limit one coupon per purchase
Coupon valid from AUG. 12 TO AUG. 19
Valid only in Ontario
For redemption mail to: Herbert A. Watts Ltd., Box 2140, Toronto, Ontario M5W 1H1
TDE011

CRESCENT, 500 G PKG.
24 SINGLE THIN
CHEESE SLICES
2.98

BLOSSOM OF GLENGARRY, 1 LB.
FRESH CREAMERY BUTTER
2.29

APPRECIATION DAYS

FRESH ONT. PORK, 8-11 PER PKG.
RIB & TENDERLOIN ENDS
FAMILY PACK
PORK LOIN CHOPS
1.99 lb.

FULTON'S OWN
IDEAL FOR BARBEQUE
London
Broils
2.99 lb.

FULTON'S OWN
FAST FRY
Pork
Cutlets
2.69 lb.

CUT FROM CANADA GRADE A BEEF
BONELESS
BLADE & SHORT-RIB
ROAST or STEAK
1.89 lb.

CUT FROM CANADA A BEEF
BONELESS
Beef Stew
1.89 lb.

CUT FROM CANADA A BEEF
MEATY
Beef
Short-Ribs
1.69 lb.

MAPLE LEAF TODAY'S WISE CHOICE

MAPLE LEAF – QUARTER
DINNER
HAMS
3.19 lb.



MAPLE LEAF, 500 G
Breakfast
Slices
2.59 lb.

MAPLE LEAF, 250 G
BEEF & CHICKEN
Meat
Pies
1.89

MAPLE LEAF, 454 G
REGULAR, ALL BEEF, BAR-B-Q
HOT DOG WIENERS
1.99

MAPLE LEAF ASSORTED
250 G
Deli
Sticks
2.09

MAPLE LEAF
STORE PACK
Polish
Sausage
1.89 lb.

MARY MILES
EXTRA LEAN
COOKED HAM
1.99 lb.

MAPLE LEAF DELI-ALWAYS FRESH

MAPLE LEAF
DELI FRESH
Reg. & Wax
Bologna
1.69 lb.

MAPLE LEAF
DELI FRESH
Mac &
Cheese
2.19 lb.

MAPLE LEAF
PEAMEAL
Mock
Chicken
2.19 lb.

MAPLE LEAF
EYE OF ROUND
DELI FRESH
Pastrami
4.29 lb.

MAPLE LEAF
DELI FRESH
Summer
Salami
4.69 lb.

MAPLE LEAF
SLICED or PIECE
Head Cheese
2.79

MAPLE LEAF
DELI FRESH
Regular
Salami
2.29 lb.

MAPLE LEAF
DELI FRESH
MEDIUM
Roast Beef
5.69 lb.

DEMPSTER'S, 24 OZ. LOAF
ENRICHED WHITE
FRESH
Sliced Bread
69¢

WESTON, 675 G LOAF
ALL VARIETIES
Country Harvest
1.09

BAMBY, PKG. 8'S
FRESH
HOT DOG & HAMBURG BUNS
69¢

FASCINATION
6 PER PKG.
English
Muffins
99¢

DIETRICH
675 G LOAF
100 Per Cent
Whole Wheat
99¢

Fulton Bros. Ltd.
SUPERMARKET
HOMEHARDWARE
TV&APPLIANCES
SALES & SERVICE
Chesterville Ont.
HITACHI

STORE HOURS:
MON. - WED.
8AM - 6PM
THURS.- FRIDAY
8AM-9PM
SATURDAY
8AM-6PM



Sale raises more than $1,100

CHESTERVILLE - Staff — Chesterville opened its heart and wallet to Edmonton tornado victims, raising more than $1,100 in a one-day blitz of activities on King Street Friday.

The closed section of King Street saw a constant stream of people from 9 a.m. until stores moved their wares inside later that evening.

While adults shopped, children tried their hand at a couple of games run by the village's day camp staff. The Blue Lite quartet, whose appearance was arranged by Ottawa radio station CFRA, entertained evening shoppers with Dixieland jazz. Hot french fries, pogos, hot dogs and corn on the cob were available to hungry shoppers.

Children received clown make-overs, with proceeds to the fund to build a new community hall in Chesterville.

But the bulk of the money was raised for the Alberta tornado victims who lost everything two weeks ago in the storm that killed more that 25 people.

"We turned over to the CFRA telethon on Sunday $1,120.61," said Tom Lee, Chesterville Recreation Director.

"It's given Chesterville a lot of publicity."

"We were very pleased. It was a really good day, no complaints whatsoever, " said merchant Joyce McMahon-Sharkey. "I think it's nice to see that many people came out and support something without being asked. It was all donations."

This year's event proved to be so successful village merchants next year may decide to support another cause such as the community hall building fund, she said.

The success was more notable because the village's service clubs met only four days before the sale .

Lee said many organizations and community members deserve recognition, including Jack Durant and Mike Dean, who donated supplies for the corn roast staffed by the village's newly formed Lions Club; the Rebekahs, who sold coffee and donuts and ran a macaroni guessing contest won by Deputy Fire Chief Mike McMahon; day camp staff and the fire department.

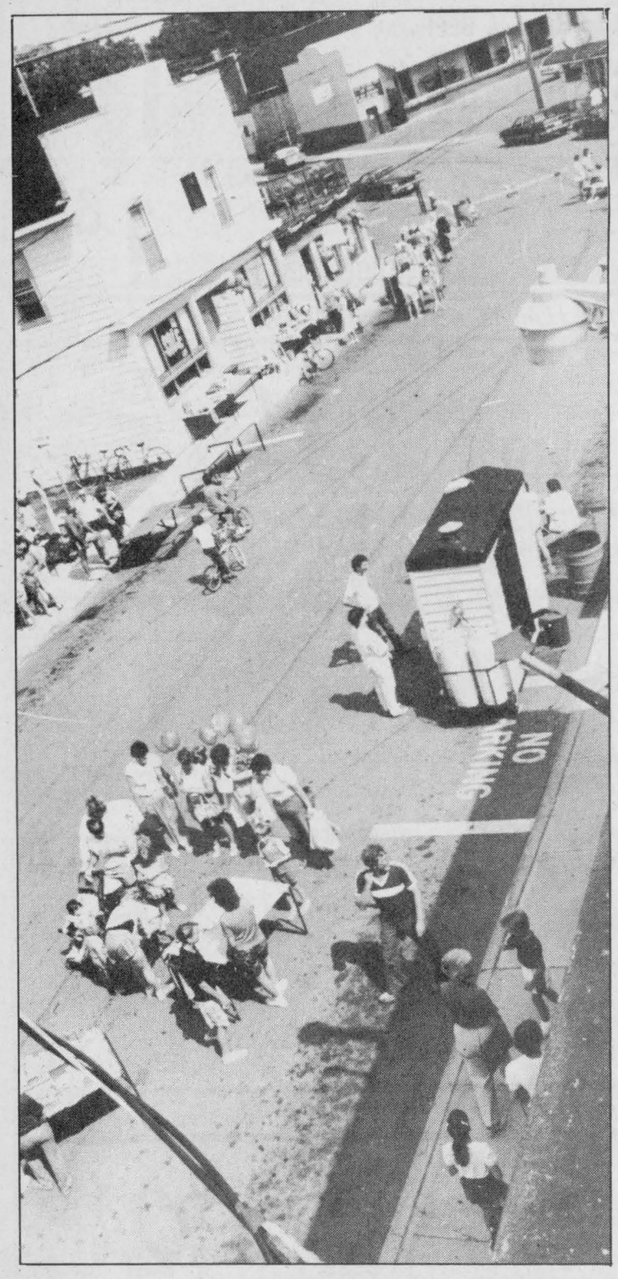



Sidewalk sailing

Chesterville's service clubs took advantage of the crowd attending Friday's sidewalk sale to raise more than $1,100 for Edmonton tornado victims. The Blue Lite quartet (upper left) entertained late afternoon shoppers while children (above) got a magical make-over. Organizers and merchants are considering modelling the 1988 sale after last week's event and support another worthwhile cause.

Record Photo - Johnston

Dundas
Power Line Ltd.

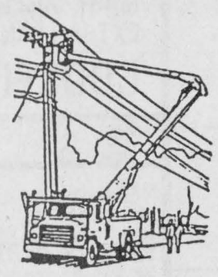

Owner: Frank Heerkens

All types of:
Hydro poles & service installations
Hydraulic auger
and 5-ton boom with bucket
Backhoe service
Earth & rock removal
Tree trimming service

RR1 Chesterville, Ont. K0C 1H0
Bus.: 448-3400
Res.: 448-3400

TRP

READY MIX LTD.
Associated with A.L. Blair Construction Ltd.

- EXCAVATING CONTRACTORS
- EQUIPMENT RENTALS
- STONE SLINGER
- ALL QUARRY PRODUCTS
- SAND & GRAVEL

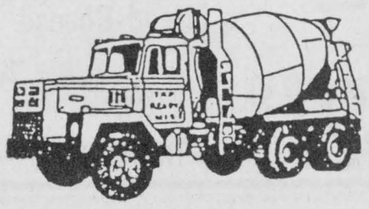

MAIN OFFICE MOOSE CREEK 538-2271
QUARRY & READY MIX PLANT AT ST. ALBERT 987-5377

WEAGANT FARM SUPPLIES
Hwy. 43 west of Winchester
774-2887

has an immediate opening for an

assistant parts person

at our Highway 43, Winchester location.

The successful applicant will work under the direction of a parts manager. An individual with previous parts room experience is preferred, however a person with considerable knowledge of farm machinery may apply.

Phone for interview
Laird Weagant 774-2887

TOWNSHIP OF FINCH

NOTICE OF PROPOSED BY-LAW

Notice is hereby given that the Council of the Municipality of the Township of Finch proposed to enact a by-law to stop up, close and sell a certain municipal road allowance, more particularly described as follows:

Part of the road allowance known as that portion of King Street, lying between Beaver Street and Cockburn Street in the Hamlet of Berwick, Lot 13, Concession 6, Township of Finch, and more particularly designated as Parts 1, 2, 3 and 4 on a Reference Plan deposited as Number 52R-3067.

The proposed By-law will come before the said Council for consideration at its regular meeting in the Township Office, Berwick, Ontario on the 21st day of September, 1987 at the hour of 8:00 p.m.

Any person who claims that his land will be prejudicially affected may apply to be heard either in person or by his counsel or agent to the Clerk-Treasurer of the Municipality of the Township of Finch at the Clerk's Office, Berwick, Ontario, K0C 1G0.

Dated this 6th day of August, 1987.

A.V. EMPEY
Clerk-Treasurer
Township of Finch
2-4

3rd ANNUAL CORNWALL
SHRINE CIRCUS
PERFORMING UNDER CANADA'S LARGEST AND MOST BEAUTIFUL TOP
BROOKDALE MALL
4 BIG SHOWS
FRIDAY, AUGUST 14 – 7:30 P.M.
SATURDAY, AUGUST 15–Noon, 4 p.m. & 7:30 p.m.



TICKETS
$8.00 Adults
$6.00 Children
Available at:
BROOKDALE MALL
INFORMATION CENTRE
AND THE
BIG TOP BOX OFFICE

THE FINEST FAMILY ENTERTAINMENT AVAILABLE ANYWHERE, AT ANY TIME AT ANY PRICE

$2.00 BONUS $2.00 DISCOUNT COUPON
$2.00 OFF regular box office ticket price.
Redeemable only at Big Top Box Office prior to performance.
Subject to available seating.
No cash surrender value.
Limit 1 ticket per coupon.

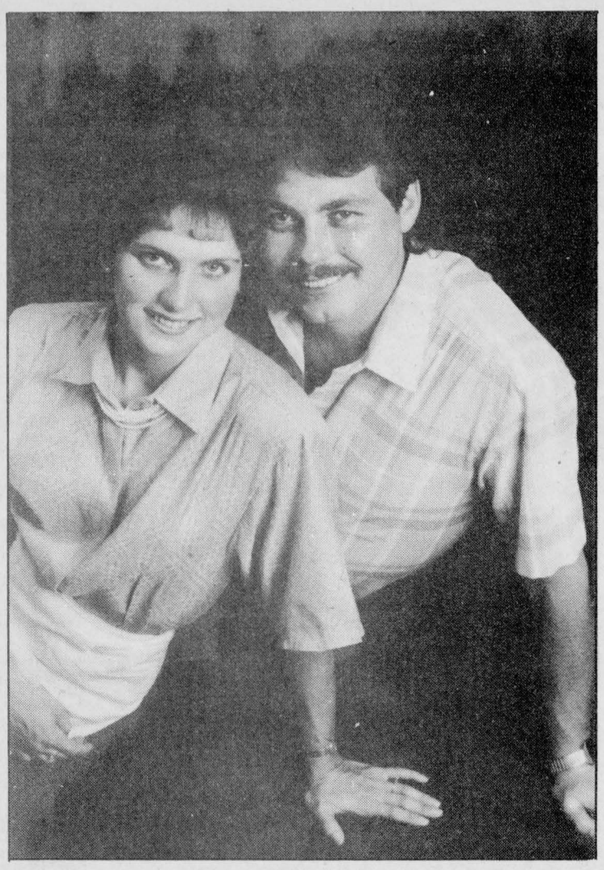

Timmons - Fournier

David and Lorna Timmons wish to announce the forthcoming marriage of their daughter, Sherri, to Robin Fournier, son of Rita Fournier, Winchester. Marriage at 7 p.m., Sat., Sept. 5, 1987 in Winchester Springs United Church. Open reception at Chesterville Arena, 9 p.m. to 1 a.m.

Laprade Photo



Happy anniversary

Stormont-Dundas MP Norm Warner conveyed the prime minister's congratulations last week to the Chesterville Women's Institute, which marks its 85th anniversary this year. On hand to accept the commemorative plaque was Betty Forward, president of the institute. Record Photo—Johnston

ECOLES CATHOLIQUES DES COMTES DE
Stormont, Dundas & Glengarry
COUNTY ROMAN CATHOLIC SCHOOLS

1104 EST, PREMIERE RUE, CORNWALL, ONTARIO K6H 1N6 1104 FIRST STREET EAST TEL (613) 933-1720

TRANSPORTATION TO A FRENCH-LANGUAGE SCHOOL

The S.D. & G. County Roman Catholic Separate School Board is planning to offer transportation to a French-language school for Francophone children living in Dundas.

If you are interested in such a service, please contact:

Yvon Martin
Superintendent of Education
or
Richard Fortier
Transporation Officer

1104 First Street East
CORNWALL, Ontario.
K6H 1N6
Telephone: (613) 933-1720

Gilles Metivier
Director of Education

Pierre Landry
Chairman
51-1, 1-1

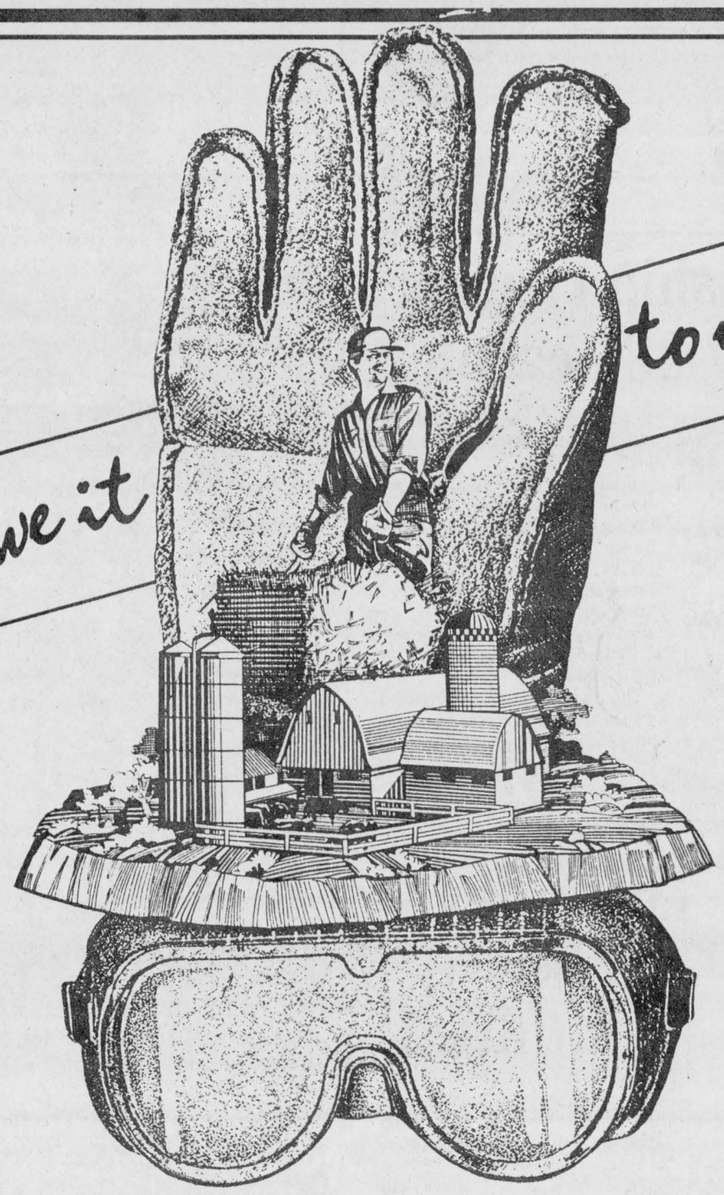

ATTENTION, FARM FRIENDS OF THE AREA!
HAVE A
SAFE HARVEST

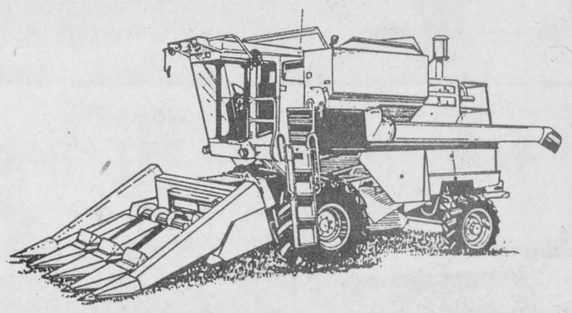

Don't Lose An Arm, A Leg or Your Life in a Machine Because of Rush or Carelessness!

A. A COMBINE OR CORN PICKER CAN KILL OR MAIM

When operating machinery, always remember to shut it off before making unsafe adjustments. Machinery can kill or injure and does every harvest season. Pick the corn but not your limbs!

B. BE ALERT! FOLLOW SAFETY RULES

Always be alert while picking corn or while operating any kind of machinery. Read, remember and follow the 7 Safety Rules below! Take those extra seconds and be safe. A safety rule that is broken or ignored can cost a life....maybe yours. Be careful, be safe!

C. CARRY FIRE-FIGHTING TOOLS AT ALL TIMES

A spark from machinery in a dry corn field can easily start a fire. Be prepared at all times....carry an extinguisher, spade or shovel with you. With proper tools a fire can be put out quickly....without it, it can ruin your machinery and crops. Carry fire fighting tools!

Follow These 7 SAFETY RULES At All Times:

1. DISENGAGE THE PTO before leaving tractor seat, or before making unsafe adjustments.
2. DO NOT WEAR LOOSE FITTING CLOTHES, they can catch on moving parts.
3. KEEP ALL GUARDS & SHIELDS IN PLACE, especially on the power take-off shaft.
4. KEEP EQUIPMENT in good operating condition.
5. KEEP CHILDREN AWAY from harvesting machinery.

RON JOHNSTONE CONSTRUCTION
RR1 Winchester (Morewood Road)
448-3562
In-Bin Batch & Continuous Dryers
Barn Cleaners, Chain & Stackers
Brock, Westeel & Victoria
Bins and Hopper Tanks
Val Metal Silo Unloaders
Feeders and Conveyors
Chore-Time Flex Systems
Portable Grain Dryers
Walinga Air Systems
Air Manure Tanks
HM Bins & Liners
Barn Ventilation
Steel Buildings
Farmatic Mills
Hallman Silos
Silo Car
Feed Carts

R. ZERSCH RENTALS
VERNON
821-1298
Service
Rentals
Sales
Parts
Installation
and a smile
24 hours, 7 days a week!
- Custom Manure Spreading
- Silo Unloader Repairs
- Barn Cleaner Repairs
- Rock Rake & Pickers
- Equipment Rentals
- Bin Erection
- Hay Baling
- Discing

LAS-ER-PLANE
Renny Van Gilst, 448-3074
Marcel Robinson, 984-2541
EAST-ONT. LAND IMPROVEMENT LTD.
Tile Drainage Contractors
Box 575, Chesterville
We AIM to do our LEVEL best.


"We Buy, Sell and Trade Daily"
GIL BEAUDRY
FARM SUPPLY INC.
WINCHESTER
774-3661 • 774-3662
774-3179


ON FARM SERVICE
JOHN WERT
WERT FARM SERVICE is now providing on farm service to all makes of agricultural equipment. I also have a portable welder for on site repairs.
WERT FARM SERVICE
NEWINGTON
RES.: 984-2816
BUS.: 984-2500

Plante Farm Eqpt. Ltd.
- UNIVERSAL DAIRY EQUIPMENT
- HOULE BARN EQUIPMENT
- SILOS AND SILO UNLOADERS
- MUELLER BULK COOLERS
- WIC FARM EQUIPMENT
- VAL METAL FEEDING EQUIPMENT

Brinston 652-2009

TRIPLE-B-STRUCTURES
LTD. 1986
Williamsburg 535-2820, 535-2823
Ralph Buter Ralph Luimes
Sales Manager: Don Sager, Res.: 543-3871
BUTLER
- Pricing on request
- Commercial and farm buildings
- Commercial re-roofing

Neville Bros.


- Truck & Backhoe Rentals
- Sand & Gravel
- Screened Sand & Top Soil
- Seed Cleaning

FINCH
984-2849 • 984-2258 • 984-2427

G & J YELLE INC.
BUTLER Livestock Systems
CRYSLER — 987-5336

SERVICE IS OUR MIDDLE NAME
METCALFE SERVICE CENTRE LTD.
DEUTZ ALLIS
Farm Equipment Dealers
Hwy. 31 at Metcalfe Corner
821-2893

Winchester 774-2887
774-2888
South Mountain
989-2097
Brockville
342-0668
WEAGANT FARM SUPPLIES
HOURS: Daily 8am-5pm; Sat., 8am-noon

REMEMBER MRS. HOUSEWIFE, YOU CAN HELP TOO . . .

6. KEEP WORK CLOTHING in good repair. Don't let farm equipment operators wear loose-fitting clothes. They can catch on moving parts.
7. PLAN FOR YOUR farm equipment operators to take a snack-break mid-morning and mid-afternoon. The rest will reduce accidents.

THE CHESTERVILLE

Record Sports

Osnabruck nixs Cornwall Township request for extra hockey funding for '87-88 season

OSNABRUCK CENTRE - Staff — Osnabruck Township council has turned down, in a recorded 3-1 vote, a request by Cornwall Township for an extra $2,500 for the townships' jointly operated South Stormont Minor Hockey Association.

Cornwall Township made the request through Osnabruck recreation director Marion Avery at an Osnabruck Township council meeting Monday night.

But the three township councillors and reeve Stewart Hart showed little sympathy for Cornwall Township's plea for the extra money. The increase would mean an extra fee of $10 for each Osnabruck child registered in the hockey program.

"I think they're trying to take advantage of us," Hart said, after council nixed the motion to give Cornwall the extra money.

Avery said Cornwall needed the extra money to offset the increased ice fees it has to pay this year. But Hart said "it seems funny" that minor sports get charged such a high rate yet private individuals pay less.

Councillor Donald McElheran said Osnabruck Township is being "pinched" by Cornwall Township and should not fork out the $2,500. "Every time you turn around they're banging you between the eyes," he said.

Cornwall Township council "dictates" to its recreation association which in turn comes to Osnabruck Township council for money, he added.

Councillor Carson Elliott said a deal was supposed to be worked out by the municipalities' two clerks and expressed surprise at the fact the Cornwall Township council was requesting money.

"I'm really dismayed. We were misled by Cornwall Township," he said. "The two councils should sit down and say "hey, what is going on here."

Elliott said he thought the dealings between the two townships were to be "above board" But now it seems Osnabruck either has to "pay the piper or get lost", he said.

Councillor Jim Bancroft was the only one to vote in favor of the Cornwall Township funding request, but even he had some reservations. Speaking of the letter sent to council by Cornwall Township, he said to Avery; "you say it's self explanatory but even a Philadelphia lawyer couldn't figure this out."

Cornwall Township officials would not comment on Osnabruck's decision until they received official notification. Osnabruck's council has requested a meeting with Cornwall Township for Mon. Aug. 17.



Safe standing up

The Newington catcher has no time to react as the Berwick runner crosses the plate in the second game of the best-of-five final series between the two squirt teams. Berwick took a 2-0 lead in the series after winning the game 30-5. The third game is set for tomorrow (Thursday) in Berwick at 7 p.m. The Berwick team won the first game of the series 15-14 in eight innings. Record Photo - Tancorre



Men's winners

Cedar Glen Golf Club held their club championships in July and early August. Pictured here are the men's winners (l-r), Stephen McMillan, C Class winner with a 167 total; Walt Barber, D Class winner with 180; and Francis Barkley, B Class winner with 151. Not shown is the A class winner, Rick Barkley, who had a 142.

Record Photo - Tancorre



Ladies winners

These ladies were the winners in their respective classes in the Cedar Glen Golf Club championships. (l-r) Carole Droppo, A Class winner with a 182 total; Cyndie Summers, B Class winner with 190; Norma McIntosh, C Class winner with 223; and Norma McMillan, D Class winner with 229.

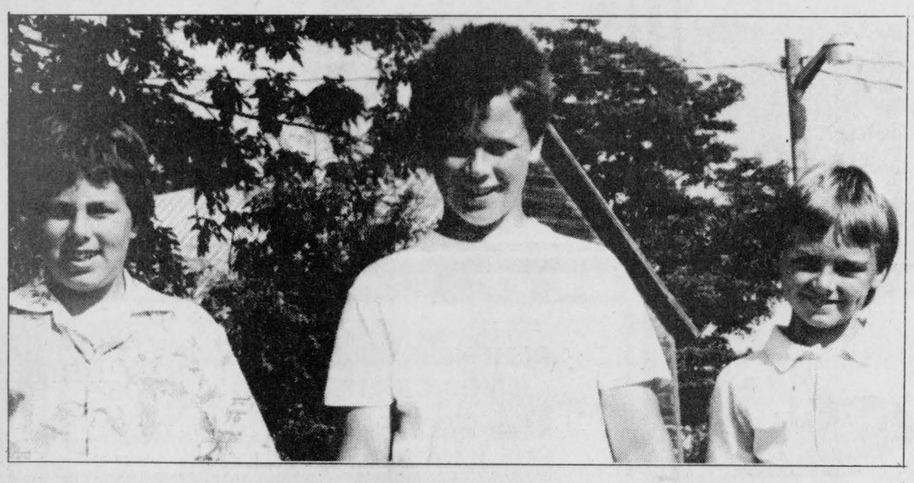

Junior winners

Pictured are the junior winners of the Cedar Glen Golf Club championship held in July and early August. (l-r) Mark Brown, C Class winner with an 89; Trevor McMillan, B Class winner with a 91; and Derek Roles, D Class winner with a 108. Not shown is the A Class champion, Ian Wilson, who had an 85.

Record Photo - Must

Fun day to be continued

LONG SAULT - Staff — The success of this year's motorcycle fun day ensures one next year, according to a Gartree Motorcycle Riders Association.

Tom Irwin said, "There will probably be a fun day next year also."

There were over 100 participants in the day long event which featured both motocross and street bikes as well as three and four wheelers.

The feature event of the day was the four-foot jump. Irwin said, "We didn't want to make it too big because it'll be alright for the older riders but we didn't want to get the younger ones hurt."

Irwin was the winner in the event clearing 37 feet. Second was Robby Coleman with 28 feet, beating out David Runions who had 27 feet.

There was also a one-hour moto relay in which two riders shared one bike, changing riders on the completion of each lap.

The winning team was Coleman and Runions who completed 22 laps. Barry Martini and Tim Martin were second with 21 laps completing it just before Irwin and Shawn Currier had their 21.

Irwin and Currier were in first but lost it when their bike chain fell off but Irwin said, "It was really fun."

In the jumping event for the three and four wheelers, Carl Kingston was first after clearing 19 feet. Francois Latour was second with 18 feet and Francois Simard was third with 9 feet.

Latour finished first in the 10-lap race with Kingston second and Simard third.

There was barrel racing for the street bikes and Tom Roter finished in first place. Cory Wert was second and Jean-Guy Ratcliffe was third.

John Doherty was the winner in the concours, or cleanest street bike. Pat Hughs was second and Gilles Lalonde was third.

There was a 50-50 draw and Mike Demers won the prize.

Irwin said, "Everybody had fun and I think we're going to hold one again next year."

There will be racing at Gartree Park this Sunday with the club hosting the Eastern Ontario Motorcycle Association. The Quebec championships will be held at the park Aug. 30.

Finch, Newington set for final

FINCH - Staff — The stage is set for the final series in bantam boys softball.

Finch and Newington will play each other in the best-of-five series to determine the winner in the division of the Osnabruck and District Minor Softball League.

The first game was scheduled for yesterday but the result was not known at press time. The second game is set for today in Newington with the third to be played back here Monday.

Finch won their best-of-three semi-final series with Kemptville taking it in two games. They won the first game, July 27, 28-3 and took the second 35-3, July 29.

Newington also won their semi-final series in two games. They defeated Berwick 11-6 July 29, and 17-13 Aug. 4.

Finch finished first after regular season play with 18 points, Newington was right behind with 16 points.

Winchester Lob Ball League

Nineth-inning run downs Chesterville

WINCHESTER - Staff — A double in the bottom of the seventh inning helped Mountain Lions defeat Chesterville in Winchester Lob Ball action Aug. 5.

Roy Sherrer's hit brought Jim Barton home to win the game 13-12.

Chesterville scored first with three runs in the first, including homers by Gary Beckstead and Don Imrie. Pat Imrie scored the other run for the team.

Mountain tied the game with three runs of their own in the bottom of the inning from Mark Patterson, Ken Cooper and Dwayne Backes.

The Lions went ahead 5-3 after two with Mike Law's homer, sending in Sherrer ahead of him.

Beckstead's run in the top of the third changed the score to 5-4 for Mountain.

Chesterville pulled ahead with three home runs in the fifth from Beckstead, Don Imrie and Shawn Chambers. Also scoring was Sean Boulrice.

The Lions tied the game at 8 in the bottom of the inning with three runs. Scoring for the team was Backes, Al Duncan and Barton.

Beckstead had his third homer of the game in the sixth as the team added three runs to go up 11-8. Also scoring for Chesterville was Pat Imrie and Boulrice.

Mountain got one back in their half of the inning with a run from Patterson. The score after six was 11-9.

Chesterville added another run in the seventh from John Milne to take a 12-9 lead going into the second half of the last inning.

Brad Holmes homered for the Lions to tie the game after Duncan and Ed Fields scored ahead of him. After reaching base, Barton was hit home when Sherrer hit a double, ending the game 13-12 in favor of Mountain.

The loss has placed Chesterville in a tie for third place with the Blue Knights, who won their only game Aug. 5 against Country Boy by a score of 21-9.

Morewood Marauders split games

WINCHESTER - Staff — After winning one earlier in the week, Morewood Marauders lost 5-3 to the 40 Pounders Monday in Winchester Lob Ball League action.

The 40 Pounders scored first in the third inning. Howard Henry and Lloyd Guy both came home after hitting a double each to get on base.

Kevin Smail added another run for the team in the fourth inning to give the 40 Pounders a 3-0 lead.

The lead was increased to 5-0 after five when Elzeon Raistrick and Phil Parry scored in the bottom half of the fifth.

The Marauders seemed to get something going after scoring three in the top of the sixth from Martin Schoones, Robert St. Pierre and Tim Helmer but that was all they could produce as the 40 Pounders won their third straight with a 5-3 win.

Morewood won 15-11 Aug. 5 when they met Stage West.

Stage West scored five runs in the first to go up first. Rick Cowell, Gary Milne, Terry Richardson, Eric Winters and Dave Kerr scored for the team.

Morewood scored three in the bottom of the inning to trail 5-3. Scoring the runs were Larry Stewart, Bob Pitruniak and Jim McWade.

Mike Bell's grand slam in the bottom of the second moved Morewood in front with a 7-5 lead. On base were Robert St. Pierre, Tim Helmer and Bill Melvin.

Stage West retook the lead in the top of the third with runs from Richardson, Winters and Brian Condon. After two and a half inning Stage West led 8-7.

Two runs in the bottom of the third had Morewood retake the lead. Pitruniak and McWade scored the runs.

Morewood had six runs in the fifth to go up 15-8. Scoring for Morewood was Brian Gunnell, Stewart, Pitruniak, McWade, Martin Schoones and Mike Erickson.

Stage West had one run in the sixth — from Winters — and two in the seventh — from Andre Beaulne and Ralph Kennedy — but it wasn't enough as Morewood won 15-11.

The 40 Pounders won their two other games in the past week beating Top Valu Hansma 7-3 Aug. 5 and the Mountain Lions 16-9 Aug. 9. They have moved into second place of the C Pool behind the Marauders.

The Lions are in third place of the pool. They won one and lost two over the past week. After edging past Chesterville 13-12 Aug. 5, they lost to the 40 Pounders Aug. 9 and Inkerman Vice 13-3 Aug. 10.

In last place of the league is Country Boy. They lost both their games, losing 21-9 to the Blue Knights Aug. 5 and 12-10 to Top Valu Hansma.

The Blue Jays continue to lead the league despite being idle this week, they have 36 points. Shone Roy is one game behind with 34 points after winning 23-11 over the Vice Squad Aug. 6.

Chesterville and the Blue Knights are tied at 24 for third spot. Chesterville lost their only game to the Lions while the Blue Knights won their only game over Country Boy on the same day.

Inkerman Vice has moved to the front of the B Pool with 24 points by winning both their games. They tamed the Lions Monday and won 13-10 over J.R.'s Vice Squad in a four-point game Aug. 4.

Stage West and Top Valu are tied for second in the pool with 20 points. Top Valu split their two games, losing to the 40 Pounders but winning over Country Boy Monday. Stage West lost their only game they played to Morewood.

Rounding out the B Pool is the Vice Squad who lost their games.

Berwick bantams take 2-0 lead in final series

WILLIAMSBURG (Staff) — The Berwick bantam girls' softball team took an early 2-0 lead in the best-of-five final after winning 15-11 here Aug. 7.

Berwick scored first in the top of the second with three runs. Vicki Kearns, Kristine McRae and Christine Cameron scored the runs. Williamsburg got two back in the bottom of the inning, from Wendy Casselman and Catherine Carruthers.

Berwick led 6-2 after three when they scored three runs in the top of the inning. Scoring the runs were Kim Lefebvre, Kearns and McRae.

They added four more runs in the top of fourth. Angie Casselman, Lefebvre, Kearns and McRae scored the runs. Williamsburg got two back in the bottom of the inning from Kelly Smail and Carruthers. After four, Berwick led 10-4.

Berwick increased their lead to 11-4 after Carolyn MacLean scored in the fith.

They pulled further ahead after scoring three runs in the top of the sixth. Scoring the runs were Cameron, Lesley Ross and MacLean. Williamsburg scored four runs in their half of the inning to change the score to 14-8. Smail, Carruthers, Janet McHugh and Stephanie Watson scored the runs.

McRae added her fourth run of the night when she came in to give Berwick a 15-8 lead heading into the second half of the seventh and final inning.

Williamsburg seemed to get a rally going with their first three batters coming in to score — Roxanne Backes, Wendy Casselman and Smail — but it was all they could do as Berwick won their second straight to lead the best-of-five final series 2-0.

Berwick won the first game, Aug. 5, by a score of 20-12 in Berwick.

Williamsburg started the scoring in the first when Leslie Barnhart hit a triple sending in Stephanie Watson and Kim Dalrymple to go up 2-0. Berwick doubled them in the bottom of the inning when Vicki Kearns hit an in-the-park grand slam to send in Angie Casselman, Kim Lefebvre and Karen Beehler ahead of her.

Williamsburg got one back in the top of the next inning from Janet McHugh but Berwick made the score 7-3 after scoring three in the bottom of the second. Lesley Ross, Casselman and Lefebvre scored the runs.

Both teams exchanged a run in the third — Wendy Casselman for Williamsburg and Chantal Mousseau for Berwick — to change the score to 8-4.

Williamsburg took the lead after scoring seven runs in the fourth but Berwick tied it in the bottom of the inning with runs from Beehler, Kearns and Kristine McRae. The score after four was 11-11.

Berwick shut out Williamsburg in the top of the fifth and scored six runs in their half of the inning to go up 17-11.

Catherine Carruthers scored her second of the game for Willaimsburg in the top of the sixth to have the team trail 17-12.

In the bottom of the inning Berwick scored three more runs — from Lefebvre, Beehler and Kearns — and shut out Williamsburg in the top of the seventh to win the first game of the series 20-12.

Lefebvre and Kearns had four runs each for Berwick, while Angie Casselman and Beehler both had three.

The third game of the series is scheduled for tonight in Berwick at 8 p.m.



Out!

Berwick's Kristine McRae makes the out at first base in the first game of the best-of-five semi-final series with Williamsburg in Berwick, August 5. The team won the game 20-12 and went on to win the second game 15-11 August 7 to take a 2-0 lead in the series. The third game is scheduled for tonight in Berwick.

Record Photo - Tancorre



Winning hockey

The Rowdies won the A side of the ball hockey tournament held in Chesterville August 8 with a score of 10-2 over the Looney Toons. Pictured here is the winning team front (l-r) Ernie Fawcett, Derek Pennock (on lap), Sandy Johnston, Kent Holmes, Darryl Shelp, Kevin Saunders and Trevor McClatchie. Back (l-r) Ken Rose, Tom Mellan, David Getty, Frank Bols, Jim Pennock (named A-side MVP) and Kevin Henry.

Record Photo - Tancorre

Rowdies win tourney with 10-2 score



Scores!

The goalie is turned around as he watches the puck sail into the net in the ball hockey tournament held in Chesterville, August 8. The Rowdies of the Winchester Men's Ball Hockey League won the A final by defeating Looney Toons 10-2.

Record Photo - Tancorre

CHESTERVILLE - Staff — The Rowdies of the Winchester Men's Ball Hockey League won 10-2 over the Looney Toons to take the A final of the tournament held here Aug. 8.

The Rowdies scored five goals in the first period and allowed one by the Toons.

The Toons' Kevin Byers scored in the opening seconds of the second but the Rowdies added five more with the Toons conceding the game with seven minutes remaining in the period.

The Rowdies advanced to the final after defeating the Comets in the semi-final by an 8-1 score.

The Toons didn't have the same ease in their semi-final with Chin's Chargers.

After the two regular periods of play was completed, both teams were tied at four.

Neither team could score in the five-minute over time and a shoot out was called.

Both teams matched each other until Randy Elliot produced the difference as the Looney Toons won 7-6.

The Rowdies won their game against Blue Thunder 5-4 to advance in the A side of the tournament while the Toons doubled the Sports Unlimited Red Wings 8-4 to advance.

In the B side of the tournament the Fryer Truck Flyers won the B final by taking a 7-1 game with the Red Wings.

The Flyers defeated Blue Thunder 6-3 in the semi-final to advance against the Red Wings while the Red Wings beat the Country Boy Pacers 4-2.

During the regular play, the Flyers lost 10-4 to the Comets while the Red Wings lost to the Looney Toons.

In the other game of the day, Chin's Chargers beat Pacers 3-1.

Pee Wee Softball

Thirteen runs helps Ingleside tie series

NEWINGTON - Staff — Thirteen runs in the seventh inning was more than enough for Ingleside as they tied the best-of-three semi-final series with Newington Aug. 6.

Ingleside won the game 22-3 to take the second game.

Jeff Van Dekamp, Andrew Barrie, Brent Starzachem and Mark Telewiak scored twice in the seventh inning to lead the team to the win.

Newington won the first game Aug. 4, 10-8, taking it in 10 innings.

Both pitchers played the whole game — Craig Smith for Ingleside and Jason Woodside for Newington.

Newington started the scoring in the second when Trevor Thompson crossed the plate.

Nick Otto tied the game for Ingleside in the third.

Ingleside went ahead 4-1 after six when they scored one run in the fifth — from Otto — and two in the sixth — from Mike Clarke and Derek Waldroff.

Newington went up 6-4 in the top of the seventh when they scored five runs but Ingleside tied it in their half of the inning with a two-run homer by Telewiak.

Neither team scored in the eighth and Kevin Lalonde put Newington ahead in the top of the ninth but Starzachem tied the game again in the bottom of the inning. After nine innings, the score was 7-7.

Newington had three runs in the top of the tenth — from Thompson, Todd Walker and Lalonde — to go up 10-7.

Ingleside got one back from Paul Carter in the bottom of the inning but that was it as Newington won the first game 10-8.

The final game of the series was scheduled for yesterday but the result was not known at press time.

Cornwall leads their semi-final series with South Mountain 1-0 after winning Aug. 5, 16-2. The teams have a game scheduled for today - Wednesday.

Team leads series with 30-5 win

NEWINGTON - Staff — The Berwick squirt softball team went up 2-0 in the best-of-five final series with Newington when they won the second game 30-5 Monday.

All the Berwick players contributed to the score with each getting at least one run. Sean Hyatt and Julien Benoit scored five runs each for the team.

Newington's Tim Waldroff scored two runs for his team. Christina Bancroft went three for three and scored one run for Newington.

The Berwick team took the two-game lead in the series after winning the first game 15-14 in extra innings in Berwick Aug. 6.

With Berwick leading 14-6 after six innings, Newington rallied to score six runs in the top of the seventh to tie the game. They held Berwick in the bottom of the inning to put the game into extra innings.

Berwick retired all three Newington batters in the top of the eighth and then had Francis Briere cross the plate in the bottom of the inning for the winning run as Berwick won the first game of the series 15-14.

The third game of the series is set for tomorrow, Thursday, at 7 p.m. in Berwick. The fourth game, if needed, is to be played in Newington on Monday



Bowling through

Melanie Desormeaux, 15, won the zone R championship in Cornwall earlier this year before going to the all-Ontario in Toronto.

DUNDAS INDUSTRIAL FASTBALL LEAGUE STANDINGS

Team	W	L	PTS
Mountain Mets	11	5	22
Brownlee Sports	9	7	18
Cedar Glen Gophers	8	11	16
Winchester Dynes	6	11	12

WINCHESTER LOB BALL LEAGUE STANDINGS

Team	W	L	T	RF	RA	PTS	STK
A Pool							
Blue Jays	18	3	0	356	137	36	W11
Shone Roy	17	4	0	357	223	34	W7
Blue Knights	13	7	0	242	299	26	W1
Chesterville	13	7	0	286	204	26	L1
B Pool							
Inkerman Vice	12	9	0	244	201	24	W5
Stage West	10	11	0	231	232	20	L4
Top Valu Hansma	10	12	0	240	260	20	W1
J.R.'s Vice Squad	9	10	1	231	247	19	L3
C Pool							
Morewood Marauders	8	12	1	191	244	17	L1
40 Pounders	6	16	0	159	262	12	W3
Mountain Lions	5	16	0	180	350	10	L2
Country Boy	4	17	0	189	342	8	L6

Toons, Comets win first games of semis

CHESTERVILLE - Staff — Both the Comets and the Looney Toons have taken their first step to advancing to the final against each other.

The Comets won 3-0 over Blue Thunder in the first game of a best-of-three semi-final against each other. All three of the goals were scored in the second period.

Vince Cousineau scored from Mike Hoogeveen three minutes 25 seconds into the period. It held up to be the winning goal, but the Comets added two more. One minute later, Hogeveen scored from Cousineau and Ken Shay. With three minutes 50 seconds remaining in the second, Shay scored to give the Comets a 3-0 lead and win.

The Comets finished the regular season in first place with 16 points while Blue Thunder had six points for last place.

In the other semi-final, the Looney Toons won a close 2-1 decision over Chin's Chargers.

Kevin Byers put the Toons on the board first two minutes 20 seconds into the game.

With one minute five seconds remaining in the second period, Mike Sargeant scored from Sandy Johnston what held up to be the winning goal.

The Chargers' goal game six minutes 20 seconds into the third. Ken Byers scored from Andy Windsor and John Sharkey.

Both teams finished the regular season with identical 4-4-3, win-loss-tie, records for 11 points.

The series resumes tonight.

Series up for grabs in Ladies Ball Hockey League

WINCHESTER - Staff — In a two-game total-point series, any team can win, and with the low scores of the first games, this could be proven right.

The Winchester Ladies Ball Hockey League began its playoffs last week and both winning teams scored two goals.

In the first game of the night, Jackie's Daniels won 2-1 over Heather's Bruisers.

Teresa Van Moorsel scored an unassisted goal six minutes into the game to put the Daniels up on the board first. With 13 seconds remaining in the period, Tracey Ogilby tied the game for the Bruisers. Assisting on the play was Kim Skuce and Tammy Redmond.

With three minutes 35 seconds remaining in the second, Van Moorsel put in the winning goal from Marie Gove and Rhonda Baldwin.

The teams were held for the remainder of the game as Daniels won 2-1.

Vicki's Vipers shut out Kathy's Kruisers 2-0 as they took the lead in the series.

Neither team was able to put one past the goalies in the first period but Lori Marriner scored the winning goal six minutes 16 seconds into the second from Norin Milne.

Seven minutes into the third, Charlene Skuce added the insurance goal from Jenny Ganter as the Vipers lead the series two goals to none.

The second game of the series are set for tonight with the Vipers and Kruisers meeting at 7 p.m. and the Daniels and Bruisers playing at 8 p.m.

Sports Calendar

Winchester Lob Ball League
Wednesday, August 12
Chesterville vs Country Boy
Diamond One, 7 p.m.
Shone Roy vs Blue Knights
Diamond Two, 7 p.m.
40 Pounders vs Mountain Lions
Diamond One, 9 p.m.
J.R. Vice vs Blue Jays
Diamond Two, 9 p.m.
Thursday, August 13
Blue Jays vs Shone Roy
Diamond One, 9 p.m.
Monday, August 17
J.R. Vice vs 40 Pounders
Diamond One, 7 p.m.
Stage West vs Top Valu Hansma
Diamond Two, 7 p.m.
Country Boy vs Blue Jays
Diamond Two, 9 p.m.
Tuesday, August 18
Top Valu Hansma vs Inkerman Vice
Diamond Two, 7 p.m.

Dundas Industrial Fastball League
Wednesday, August 12
Winchester Dynes vs Mountain Lions
South Mountain, 8 p.m.

Second Annual Lalonde Clan Tournament
August 13 & 14
7 to 11 p.m.
August 15 & 16
All Day

Cedar Glen Golf Club
Saturday, August 15
Ault Foods Day
Sunday, August 16
Mixed Two Ball
(Draw for partners)

Seaway Valley Runners Association
Saturday, August 22
Chesterville-Monkland Relay
Chesterville at bridge over river, 2 p.m.

Men's Three-Pitch Tournament
August 14 & 15
Chesterville Ball Diamond

Gartree Park
Sunday, August 16
Gartree Motorcycle Riders Association hosts Eastern Ontairo Motorcycle Association
Sunday, August 30
Quebec Championship

Berwick 3-Pitch Tournament
Friday, August 21
Saturday, August 22
Sunday, August 23
Men's Division
Entry Fee: $125. - Prize Money $1,400.
Mixed Division
Entry Fee: $75. - Prize Money $675.
Mixed Rule: 5 male and 5 female on the field at all times. For more information call Lyall Ouderkirk, 984-2657 or Don Foster, 984-2069

P. KONINK & SONS TRANSPORT LTD.
FINCH - 984-2878

J. V. K. DISCO
GOOD MUSIC FOR ALL AGES
CALL:
JOE VANKOPPEN
774-6150

R R #3 CHESTERVILLE 613-448-2950 K0C 1H0
Cecil van Wylick
DRYWALL
FREE ESTIMATES
• DRYWALL • DECORATIVE STUCCO
• DECORATIVE CEILINGS • REPAIRS
• PLASTER REPAIRS

GERALD STEWART CARTAGE
• Truck & Backhoe Rental
• Sand, Crushed Stone & Fill
R.R.3 CHESTERVILLE
448-3221

POWER PAK DISCO
RECEPTIONS - STAGS - FUNDRAISERS
PARTIES - ETC.
LIGHT SHOW - EXCELLENT SOUND
Music For All Ages
FOR BOOKINGS:
BOB DUBOIS - 448-2886

LOUIS' RESTAURANT
TAKE OUT PIZZA
CHESTERVILLE
448-2051

TED MORAN & SONS
• Equipment Rentals
• Sand • Gravel • Fill
• Topsoil
• Licenced Septic Bed Installation
FINCH • 984-2363

Well Drilling
DONALD GAUTHIER
BOX 143
CRYSLER • 987-2973

DANCE-TEK
Music for all occasions
DJ
Frank Kramer
448-3215
tf

Nestlé
DIVISION OF
NESTLE ENTERPRISES LIMITED
CHESTERVILLE

NEVILLE BROS.
• Truck & Backhoe Rental
• Sand & Gravel
• Screened Sand & Top Soil
• Seed Cleaning
• Bulldozing
984-2427 FINCH 984-2849

VanKessel CONSTRUCTION 448-2832
• CUSTOM BUILT HOMES
• ADDITIONS
• RENOVATIONS
• REC ROOMS
• CEMENT FLOORS
• BACKHOE SERVICE
HUDAC NEW HOME WARRANTY PROGRAM
Peter VanKessel CHESTERVILLE

GORDON ROSS & SONS
AUCTION SALE & APPRAISAL SERVICE
Call before 8 A.M. or After 6 P.M.
INGLESIDE (613) 537-2289

WATTAGE DISCO
"All Types of Music For All Types of People"
CALL:
Peter Gilroy - 448-2130
Barry Helmer - 448-3144

ROGER SALMON MASONRY CONTRACTOR
BLOCKS - STONE - BRICKS - CEMENT WORK
TOP SOIL - SAND - GRAVEL
BACKHOE & DUMP TRUCK SERVICE
R R #1 K0C 1H0 Chesterville Phone 448-3683

SULLIVAN BROS. CONSTRUCTION
In Business Since 1950
• HY-HOE • DOZERS • TRUCKS
• BUILDING MOVERS
• BASEMENT CONSTRUCTION
CHESTERVILLE 448-2332

NEIL FLEGG CARTAGE
SAND — GRAVEL - TOP SOIL
TRUCK & BACKHOE RENTALS
LICENCED SEPTIC BED INSTALLATIONS
NEWINGTON • 984-2513

PRO SPORTS UNLIMITED
WINCHESTER - 774-3346 PRESCOTT 925-4556
KEMPTVILLE 258-5982
SUPREME CUSTOM 1000 Bauer FIT FOR PERFORMANCE
JUNIOR & SENIOR
CCM
SUPER TACKS & TACKS
CROSS-COUNTRY & DOWNHILL SKIS

JAMIESON CAMPBELL LIMITED
PURINA CHOWS
RAY ROBILLARD Sales Representative
Res.: (613) 346-5969
MONKLAND • 346-5920

COMPLIMENTS OF
RECREATION DEPT.
VILLAGE OF CHESTERVILLE

REGAL
Greeting & Gift Representative
DAVID LARMOUR
BOX 8
MOUNTAIN • 989-2303

FINCH PIZZERIA
SPECIALIZING IN ITALIAN FOOD
FULL COURSE MEALS
NOW FULLY LICENCED
OPEN 7 DAYS A WEEK
5 A.M. - 10 P.M.
984-2605

LANNIN'S GARAGE
General Repairs • Tuneups
WELDING
CHESTERVILE • 448-2361

MOJO'S DISCO
MUSIC FOR ALL OCCASIONS!
CALL:
VINCE COUSINEAU
448-2233

SAVE 50¢

On your next purchase of 750 g
SQUIRREL PEANUT BUTTER

LIMIT ONE COUPON PER PURCHASE

TO THE DEALER: Canada Packers Inc. will reimburse the face value of coupon plus our specified handling fee provided you accept it from your customer on purchase of item specified. Other applications constitute fraud. Failure to send in, on request, evidence that sufficient stock was purchased in previous 90 days to cover coupons presented will void coupons. Coupons submitted become our property. Reimbursements will be made only to retail distributors who redeemed coupons or to holders of Canada Packers Inc. certificate of authority. For redemption, mail to Canada Packers Inc., P.O. Box 3000, Saint John, New Brunswick, E2L 4L3.

The one with the peanut on top



THIS COUPON VALID ONLY AT
MIKE DEAN'S SUPER FOOD STORE

COUPON EXPIRES AUGUST 22, 1987

1.99 WITH COUPON

5358772



MR. CLEAN
1.5 LITRE
3.88



1 LITRE BOTTLE
2.88



POWDER
1.4 KG
3.88



LIQUID
800 ML
POWDER
500 G
3.49



COMET
400 G TIN
69¢



"NEW" LIQUID
1.4 L
3.88

COOKIES
350 G PKG.
ASSORTED FLAVOURS
1.69





CRISCO SHORTENING
1 LB. PRINT
99¢



CAKE MIX
21 ASSORTED FLAVOURS
89¢



CREAMY FROSTING
4 ASSORTED FLAVOURS
1.49

CRISCO OIL $1.49 WITH COUPON

STORE COUPON



SAVE 50¢
WHEN YOU BUY A 1 L BOTTLE OF CRISCO OIL
(LIMIT ONE COUPON PER PURCHASE)
1.49 WITH COUPON

VALID FROM **AUG. 12 TO AUG. 25 ONLY**
AT: MIKE DEAN'S SUPERFOOD STORE

RETAILER FOR REDEMPTION MAIL TO HERBERT A. WATTS LTD. BOX 2140 TORONTO ONTARIO M5W 1H1

CRO787

DIRECT WAREHOUSE PRICES EVERY DAY EVERY WEEK

MIKE DEAN BUTCHER
LIMITED
SUPER FOOD STORE
CHESTERVILLE, ONT.

OPEN
MONDAY THRU FRIDAY
8:00 A.M. UNTIL
9:00 P.M.
SATURDAY
8 AM TO 6 PM

WE RESERVE THE RIGHT TO LIMIT QUANTITIES - NO DEALERS
SPECIAL PRICES IN EFFECT UNTIL CLOSING TUESDAY, AUGUST 18, 1987

FRESHLY MINCED
REGULAR GROUND BEEF
99¢ lb. 2.18 kg

QUICK & EASY MEALS

VACHON, PKG. OF 6
JOE LOUIS or ASSORTED
PUFF A FRUIT
1.99

DANDEE, 450 G LOAF
WHITE SLICED BREAD
2/89¢

PAN DANDY, PKG. OF 12
HOT DOG ROLLS HAMBURG BUNS
79¢

MAPLE LEAF CHEESE

MILD	OLD
3.99 lb.	4.49 lb.
8.80 kg	9.90 kg

MAPLE LEAF SLICED
ROAST BEEF or GARLIC PORK LOIN
5.69 lb. 12.54 kg

MAPLE LEAF SLICED
MOCK CHICKEN, LUNCHEON MACARONI AND CHEESE PICKLE AND PIMENTO
2.39 lb. 5.27 kg

BURN'S SLICED
COOKED HAM
2.49 lb. 5.49 kg

GARDEN FRESH PRODUCE

PRODUCT OF ONTARIO
CANADA NO. 1, 4 LITRE BASKET
FRESH PEACHES
2.99

PRODUCT OF COLUMBIA
YELLOW BANANAS
39¢ lb. 86¢ kg

PRODUCT OF ONTARIO, CANADA NO. 1
ICEBERG LETTUCE
69¢ HEAD

PRODUCT OF ONTARIO, CANADA NO. 1
PASCAL CELERY
69¢

PRODUCT OF ONTARIO
CANADA NO. 1, 5 LB. BAG
FRESH CARROTS
99¢

KRAFT, 500 G PKG. 16'S
CHEESE SLICES
2.89

B.B.Q. READY FRESH CUT FRESH MEATS

CHUCK BLADE STEAK
1.69 lb. 3.73 kg

BONELESS STEWING BEEF or BONELESS BEEF BRAISING RIBS
1.99 lb. 4.39 kg

PRIME RIB STEAK or ROAST
"THE KING OF BEEF"
3.49 lb. 7.69 kg

FRESH BACK ATTACHED
CHICKEN LEGS
99¢ lb. 2.18 kg

FRESH BONELESS PORK PICNIC SHOULDER ROAST
1.79 lb. 3.95 kg

FRESH MILK FED BONELESS
VEAL SCALOPINNI
5.79 lb. 12.76 kg

SAVE 50¢
off the regular price of 1.5 litre Regular or 500 ml Superconcentrated

MIKE DEAN'S SUPER FOOD STORE

with coupon on 1.5 L. Regular	with coupon on 500 ml Superconcentrate
1.89 reg	1.89 reg
$2.39 without coupon on 1.5 L. Regular	$2.39 without coupon on 500 ml Superconcentrate

LIMIT: 1 coupon per purchase
Coupon valid from AUG. 12 TO AUG. 25
Valid only in Ontario
For redemption mail to: H. A. Watts, Box 2140, Toronto, Ontario M5W 1H1
DNY017

SAVE $1.00
off the retail price of one box of Regular Scent/ Unscented Tide 12L.

MIKE DEAN'S SUPER FOOD STORE (store name)
$7.88 with coupon
$8.88 without coupon
Limit one coupon per purchase
Coupon valid from AUG.12 TO AUG.25
Valid only in Ontario
For redemption mail to: Herbert A. Watts Ltd., Box 2140, Toronto, Ontario M5W 1H1
TDE011

BEATRICE, 500 G
2% COTTAGE CHEESE
1.49

BEATRICE, 250 ML
WHIPPING CREAM
99¢

BEATRICE, 1 LITRE ASSORTED
CLASSIC ICE CREAM
1.89

BEATRICE, PKG. OF 24
POPSICLES
2.99

BOUNCE SHEETS
FABRIC SOFTENER
PKG. OF 40
3.99

$1.00 Pampers & Luvs DISPOSABLE DIAPERS $1.00

With this coupon you pay only **$9.99**

on the purchase of one Ultra Pampers SM66/ MR54/MU48/LG32/LGP28 or Pampers SM66/ MD48/LG33 or Luvs Small, Medium, Large or Large Plus size disposable diapers. Special price without this coupon 10.99

valid only at MIKE DEAN'S SUPER FOOD STORE

Coupon expires AUG. 25/87

HERBERT A. WATTS LTD. Box 2140, Toronto Ontario M5W 1H1 Enter opposite #39 on Coupon Debit Slip. Limit one coupon per purchase.

$1.00 PML VJD

CREST PUMP TOOTHPASTE 1.58 WITH COUPON

30¢ WITH COUPON **1.58** 30¢

Save 30¢

This coupon is worth 30¢ off the retail price of one 100mL pump dispenser of Crest toothpaste purchased at MIKE DEAN'S SUPER FOOD STORE

coupon valid only at

coupon expires AUG. 25/87

H.A. WATTS P.O. BOX 2140 STATION "A" TORONTO M5W 1H1. ENTER OPPOSITE #39 ON COUPON DEBIT SLIP.

30¢ Limit one coupon per purchase

CRT 587

SCOPE MOUTHWASH 750 ML 3.99 WITH COUPON

50¢ SCOPE 50¢

With this coupon you pay only $ **3.99**
Special price without coupon $4.49

This coupon is worth 50¢ off the purchase of SCOPE 750 ml

Herbert A. Watts Box 2140, Station A Toronto, Ontario M5W 1H1. Enter opposite #39 on Coupon Debit Slip.

Coupon valid only at MIKE DEAN'S SUPER FOOD STORE

Limit one coupon per purchase Coupon expires AUG. 25/87

50¢ SCP 687

SANITARY NAPKINS 4.24 WITH COUPON

75¢

Save 75¢

This coupon is worth 75¢ off the retail price of one package of Always Plus MAXI PAD 26's, THIN MAXI PAD 26's, NIGHT MAXI PAD 24's, Regular MAXI 30's or THIN MAXI 30's.

Coupon valid only at MIKE DEAN'S SUPER FOOD STORE (Account Name)

H.A. WATTS, Box 2140, Station "A", Toronto, Ontario, M5W 1H1. Enter opposite #39 on coupon debit slip.

Limit one coupon per family purchase. Coupon expires AUG. 25/87

75¢ ALW 787