THE WINCHESTER PRESS

VOL. XLIV — WINCHESTER, THURSDAY, MAY 29, 1930 — NO 5

--SPECIAL--

NO. 4 WESTERN BARLEY

Ground and Sacked

$1.60 per hundred

Extra Good Value.

FENNELL & WALLACE, Winchester, Ont.

"The Book Store"

WHAT WE HAVE IN CONFECTIONERY

New Boxed Chocolates, ANN HATHAWAY

Moir's Bulk Chocolates 40c, 50c, 60c & 90c lb.

Neilson's Rose Buds 40c lb.

Salted Peanuts 30c to 60c per lb.

A New Bordeaux Chocolate 40c per lb.

An up-to-date assortment of Gross Goods

Over 35 different kinds of Chocolate Bars

Boxed Chocolates. Soft Drinks. Ice Cream

A. H. DUNCAN, Winchester

Car Owners ATTENTION!

YOUR CAR may need a new battery and tires to put it in shape for driving. We sell the famous "Goodyear" Tires and have a size for every car. The price is low when quality is considered. If you need a battery, get a Willard—the best on the market at a price to suit every purse and car. Come in and look over our stock before buying elsewhere.

Drop in and have your brakes inspected according to Government methods. Take no chances.

Melvin's Garage

Phone 113 - - Winchester

RETURN OF THE

GALVIN PLAYERS

With JOHNNY and IRENE GALVIN

In the Funniest Play Ever Written,

"LET JIMMIE DO IT."

A Riot of Fun! Don't Miss It!

LANNIN'S HALL, WINCHESTER

Tuesday, June 3rd, 1930

Popular Prices 50c plus tax

God Save Our King!

Our Column

When an idle gossip meets an idle rumor they both go to work,

When some people give compliments they never forget that the rose is never without the thorn.

As so many find out, Satan and liquor as a master is bad, their work worse, and their wages worst of all.

To forgive and forget sounds fine, but we all want the other fellow to do it. And then there are some who want us to give and forget.

Have you ever heard of the Fraternity of Kindness? It has three rules:

1. Think kindly of others.
2. Speak kindly of ot ers.
3. Act kindly towards others

The women of Saskatchewan are seeking to be appointed "Justices of the Peace." They ought to be capable ones, and one thing is sure, no lawyer could outtalk them.

A little girl, answering a question put by an inspector at a school examination, is responsible for this very apt definition of 'scandal'.

Nobody does nothin', and everybody goes round tellin' about it.

Considering that a general election is assured this year, the standing of the parties in the Dominion House at present will prove interesting There are 117 Liberals, 89 Conservatives 11 U. F. A., 9 Liberal Progressives, 3 Labor and 2 Independents.

Ferguson says that the Conservative party will have the weight of the Ontario Government at its back, and Taschereau replies that King will have the full strength of the Quebec Government behind him. Perhaps the coming election will develop into something interesting after all.

Mr. Arnold Smith, M. P. for Stormont, began to talk about a bridge over the St. Lawrence at Cornwall last fall, and now he has the charter. The organization of a company and the erection of a bridge will probably soon follow. It would be a pity now if there should be any hold up for the whole prospect has been a whirlwind undertaking, and that gentleman deserves credit.

Basket Picnic

The Inkerman Young People's Society are holding their annual Picnic on Saturday, May 31st, at Beckett's Landing, 3 miles north of Kemptville along Prescott and Ottawa Highway. Come early. Everybody welcome.

Tailless Calf

The Smiths Falls Record-News reports the birth in that district of a tailless calf Such is possible but unusual. What the public are wishing for is a crowless rooster, a bawlless cow, a hornless auto, and our "devil" in the office suggests a talkless woman. But of course that is impossible.

Won Scholarship

Miss Alice W. Turner, daughter of Rev. and Mrs. W. Turner of St. Paul's Manse, Winchester, who was a student at McGill University, Montreal, had the distinction of winning the I. O. D. E. Scholarship for the Province of Quebec, valued at $1400, entitling Miss Tusner to a course at Cambridge University, England, and she expects to leave for there in September next. Miss Turner won the Scholarship in mathematics, and the honor has brought her many messages of congratulations.

MOVING SPECIALS!

We've bought the Workman Property on Main Street and are moving Monday next. Drastic Reductions Friday and Soturday at our present store. Bargains Galore,

Men's Balbriggan COMBINATIONS

Guaranteed First Quality & Made in Canada. All sizes 34 to 44 Buttoned or Buttonless. Knee Length. Reg. $1.25 on sale for

69c

Ladies' SILK HOSE

An assortment of shades and sizes. They're not rubbish. You'll be surprised at the value and quality. On Sale

29c pr.

HY. BESSIN,

Tel. 180, Winchester.

LOCAL AND GENERAL

A Gananoque youth was sentenced to six months in jail for indecent exposure.

A large black bear, the first seen in this section in many years, was killed by C. Cameron, a farmer near Finch on Tuesday.

There will be a celebration of Holy Communion in St. Matthias' Church on Sunday morning at 10.30 a. m., Sunday School at 3 p. m.

Mr. and Mrs. G. Brockwell of Ottawa and Mrs. E. Rowsom, of Brockville were the guests of Mr. and Mrs. G. L. Foster, Winchester Springs, recently.

After an illness of several months, Alexander (Sandy) MacRae passed peacefully away at Avonmore on Tuesday, May 20, at the age of 80 years and three months.

When coming from the cellar Monday evening, Mrs. I. Hughes had the misfortune to f ll over the side of the steps to the cement floor. She is suffering from a severed rib and numerous bruises.

On June 12th, at 3 p. m., a special speaker will address the ladies of this vicinity on a subject in which all home-makers will be interested. This will be under the auspices of the Women's Institute.

An aeroplane from Ottawa did considerable low flying over and about Winchester on Tuesday evening, dropping advertisements. The plain attracted considerable attention even if the advertisements didn't.

W. I. Johnston, who at one time represented South Lanark in the Ontario Legislature as U. F O. member, was killed on Saturday last by being struck by an auto while walking on the highway near Lansdown.

They had a "Mothers' and Daughters," Banquet in the United Church, Iroquois, and it proved a very enjoyable and pleasing gathering. In these modern days the gatherings of the male sex are not any more important than those of the female, and in many respects, and especially with relation to morals and right living, the latter are of far greater importance.

A meeting will be held in the basement of Hulbert Church on Tuesday evening, June 3rd, for the purpose of organizing a Soft Ball League. All Y. P. A. wishing to enter a team are asked to send a representative to this meeting. In case of not being able to send a representative and wishing to enter a team please let the name of undersigned know b fore June 3.

W. E. Marshall.

Don't forget the play in Lannin's Hall tomorrow (Friday) night, "Uncle Jason in New York," presented by the Gananoque Dramatic Club, under the auspices of the local branch of the B. E. S. League. You will be sorry if you miss it. Admission 35c and 25c

Mr. Douglas, who lives on the 7th concession of Wolfe Island, while plowing a year ago on the farm of William Cooper, which almost adjoins his own farm lost his pocketbook of billfold type containing $140. On Tuesday a brother of Ralph Douglas was cultivating the same field and on reaching the end of the field raised the teeth of the spring tooth cultivator to clean them. He noticed something sticking to one of the teeth and on inspecting it discovered the lost billfold, Further examination showed that the bills were all in perfect condition.

All the lodges of the Independent Order of Odd Fellows of Kemptville District No. 53, are to meet in their Annual Church Service at Morewood on Sunday, June 1st at 2 30 p. m. The service will be held in the United Church of that place, and the sermon will be preached by Rev. Bro. R. R. W. Armstrong, whose subject has been announced as "Making a Better World." After the service P. D. D. G. M. Jewels will be presented to Bros. Geo. Gillard of Chesterville and J. Stein of Morewood in the Lodge Room. Brethren and friends from other districts will be made welcome.

H. G. Robertson, of Iroquois, died a few days ago. The late Mr. Robertson was in his 79th year, and for some months had been in failing health. He was a son of the late Mr. and Mrs. Guy Robertson, and followed the occupation of farming on the homestead, now Ernsdale Inn, on the banks of the banks of the St. Lawrence.

A former Methodist, now United Church, he filled capably many positions on boards in connection with church work, and on retiring from these was made an honorary member of the church board. Surviving are three sons, Ernest, proprietor of the Inn; Harold, of Ottawa, late of China, where he was sent as a teacher by the United Church; Charles, barrister, of Preston Springs, and eight grandchildren.

Winchester wins Opener

Winchester Senior Baseball team took the opening game of the County league, 1—0. The game was called at the end of the sixth on account of rain. The Chesterville nine provided the opposition.

The Holidays

Saturday, Victoria Day, was not a holiday in Winchester, and the following Monday, although a holiday, was a day of dismal weather and not much enjoyed. The car traffic through here was very heavy.

Return Engagement

The Galvin Players with Johnny and Irene Galvin will appear in Lannin's Hall on Tuesday, June 3rd, in one of the funniest comedy dramas ever written, "Let Jimmie Do It." This is a wonderful play and Galvin Co. certainly know how to present it.

Do not fail to attend the Anniversary Services in Chesterville United Church and hear Dr. MacRae, of Morrisburg, Sunday, June 1st. at 11 a. m. and 7.30 p. m. On Monday evening, June 2nd. Rev. James Clark M. C., late of Hallville, will give an address. Miss Burrows, elocutionist of Ottawa, assisted by local talent, will entertain. Supper from 6 to 8 o'clock. Tickets, Adults 50c, Children 25c.

SOCIAL AND PERSONAL

Miss Elinor Durant spent the holiday at her home.

Miss Eileen Durant of Dunbar spent Sunday with her parents.

Mr. Geo. Johnston of Toronto spent the week-end at his home here.

Miss Bessie Coulthart, of Ottawa, spent the week end at her home here.

Mrs. Almon Summers is ths guests of her sister Mrs. E. Flora this week.

Mrs. Jennie Earle of Avonmore was the guest of Mrs. Geo. Earle on Tuesday.

Mr. D. Beattie left on Monday to visit his son, Mr. Geo. Beattie of Cornwall.

Mr. Keith Munro of the Toronto Daily Star, spent the holiday as the guest of his mother here.

Mrs. Henry McQuaig has recently returned to her home here after spending the winter in Prescott.

Miss Evelyn Walker, of Winchester Springs, spent the week-end as the guest of Miss Bessie Coulthart.

Mr. and Mrs. H. H. W. Nesbitt and children of Ottawa, were Sunday guests of Mr. and Mrs. H. B. Fetterly.

Miss Grace Turner of Montreal, spent the week-end the guest of her parents, Rev. and Mrs. W. Turner, the Manse.

Mr. and Mrs. O. Coughler and Mr. and Mrs. T. J. Wylie motored to Pendleton on Sunday to visit friends and relatives.

Miss Edith Docksteader, of Ottawa, spent the holiday as the guest of her parents, Mr. and Mrs. Arnold Docksteader here.

Mr. and Mrs. R. Rennie and family of Montreal spent the week-end as the guests of the Misses Rennie, Gladstone street.

The many friends of Mrs. Geo. Elliott will be sorry to hear of her illness, also that of her daughter, Mrs. J. A. McDougall.

Mr. Lockie Goodfellow, student at Albert College, Belleville, spent the week-end with his parents, Mr. and Mrs. A. E. Goodfellow.

Mrs. R. H. Brown and children of Ottawa returned home on Sunday last after spending the past week the guests of her mother, Mrs. E. Barclay.

Mr. and Mrs. Arnold Docksteader, Miss Dorothy, and Mrs. S. Dillabough, accompanied by Mrs. Durant and Master Gordon, motored to Brockville and Athens for the holiday.

Mr. Hyman Bessin, has returned to Winchester after a most successful buying trip to Montreal and district. Hy. spent three days in Montreal buying new summer merchandise for his new store.

Mrs. E. Flora, Miss Margaret King, Dr. and Mrs Walter Flora, motored to Toronto last week. Dr. Flora attended the Annual Convention of the Ontario Dental Association held in the Royal York Hotel, May 19—22.

Mr. and Mrs. Lawrence Annable and Mr. and Mrs. Roy Annable attended the funeral on Tuesday, of Russell Reynolds, son of Mr. and Mrs. Arthur Reynolds of Addison, Ontario, who was killed on Saturday. Russell was a nephew of Mrs. Lawrence Annable.

Mrs. Robert Beattie of Toronto, with her grandson, Mr. W. A. Fisher, and grand daughter, Miss Minnie Fisher, made short calls on a few of their many friends in Winchester on Saturday last on their way to Russell to visit the former's niece, Mrs. H. H. Shepherd.

The sudden death of Sarah Patrick Rice, 72, occurred on Saturday at her home in Morrisburg. Mrs. Rice was born on a farm near Inkerman in 1858, the daughter, in a family of four, of Mr. and Mrs. and Mrs, William Patrick. She was the last of the four. She received her education near Inkermen, moving to Morrisburg when fifteen years of age. In 1883 she married Robert Rice of Morrisburg and has lived in Morrisburg since, her husband predeceasing her.

Accepts Nova Scotia Call

Rev. Albert J. Jacobi, pastor of St. Lawrence Lutheran Church, Morrisburg, since 1925, has accepted an invitation to become pastor of the congregation at Rose Bay, Lunenburg county, N. S.

To Build New Dock

Engineers of the Department of Public Works are at Morrisburg making preparations for the building of a new dock to cost $15,000, upon which there will be erected a customs house to cost $5,000.

Purchased Four Jersey

Mr. D. Mallory has added to his already splendid herd of dairy cattle, four registered and accredited Jersey cows, purchased from Mr. McLeod, of Martintown. Mr. Mallory, who supplies Winchester with milk for domestic purposes, has some very fine stock, and this late addition will add much to its value.

Late J. E. Stubbs

Mr. Joseph E. Stubbs, Civil War veteran, dealer in monuments, and much respected citizen, passed away last Thursday evening in his 84th year, exactly 23 days after his 83rd birthday, at his late home at Morrisburg. Besides his wife, he has one brother living, William Stubbs of Nelson, B. C., also surviving him are one son. Charles, of Morrisburg, and three daughters, Mrs. A. A. Johnston of Farran's Point, Mrs. R. C. McGee, of Massena; N. Y., and Mrs. P. B. McDonald, of Toronto, and eight grandchildren and four great-grandchildren.

Badly Hurt in Fall

Hubert Dixon, young son of Mr. and Mrs. Wm. Dixnn of Chesterville, who last week by conspicuous bravery saved a young companion, Hubert Stata, from drowning, was himself badly injured by falling from a tree, a distance of 15 feet, at Black Rapids, near Ottawa. The accident occured on Saturday last, when with some companions he was on a canoe trip. The fall rendered him unconscious but some of the party rendered first aid and utilized their Scout knowledge by improvising a stretcher from canoe paddles and a piece of old carpet. He was quickly removed to his uncle's residence in Ottawa where a physician was called, who said that there were no bones broken. The boy was motored to Chesterville but is confined to bed where he is to remain until it is ascertained that there are no serious results, beyond a severe shaking up.

LOCAL AND GENERAL

H. B. Fetterly, I. P. S. Appointed to Important Position at Belleville

The report that Mr. H. B. Fetterly, I. P. S., for Dundas County, had been appointed Superintendent of the Institute for the Deaf, at Belleville, Ont., as announced in the Press last week, is confirmed, and he expects to take up his new duties on July 1st.

Mr. Fetterly was born in Stormont County, about eighteen miles north west of the town of Cornwall, and attended the rural school of his section until 1885, when at the age of eleven years, he passed the High School Entrance Examinations, and three years later he entered the Cornwall High School, and secured, in 1889, a third class certificate. In 1890 he was granted a second class certificate and in 1891, a first class certificate. He then attended Model School at Morrisburg, and taught in the rural public schools for nearly three years when salaries varied from $325 to $450 per year. In 1895 Mr. Fetterly attended the Ottawa Normal and was successful in qualifying for a Second Class Professional Certificate, with honors and also a First-Class Professional Certificate. From 1896 to 1900 Mr. Fetterly had charge of the Continuation School at Avonmore and from 1900 to 1904 was Principal of the Public and Continuation School at Winchester. In April of 1904, by extra mural work, he was granted a B. A. degree by Queen's University, and two years later the M. A. degree, with first class honors in Chemistry and Physics, being the medalist in the latter subject. He was also qualified as a Specialist in Science and received a certificate as a Public School Inspector. In the fall of 1904 Mr. Fetterly was appointed Science Master of the Cornwall Collegiate Institute, and in 1911 he became principal of that Institution, a position he held with honor to himself and profit to his students until June 1918.



It was in the fall of 1918, at the untimely death of the I. P. S. for Dundas, Mr. Forrester, that Mr. Fetterly was appointed to fill the position of Inspector of Public Schools in Dundas, and that the appointment was a wise and profitable one in behalf of the Public School System of this county, there is not a shadow of doubt. During his term of office a decided improvement has been noticeable, not only in the standing and efficiency of the teaching staff, but in the the way of much needed improvements to school premises, better sanitary conditions and in fact in every way in which the Public Schools of the county may be improved. Unfortunately for the county, his effort to have trained nurses engaged has not been successful. This will be a work for new Inspector to take up.

But it is not alone along educational lines that Mr. Fetterly has shown marked ability, untiring energy and devoted service. Wherever he located he took a deep interest in municipal affairs, and his services as Councillor on the Municipal Board of Winchester were of much value. In whatever he has undertaken he has been uniformly successful, and any work he has undertaken has prospered.

As a Fraternal Society man, Mr. Fetterly has not only reached the highest, but has been showered with honors. He a Past Grand Master of the Grand Black Chapter of Eastern Ontario; a Past District Deputy Grand Master of Eastern District A. F. & A. M. and Past District Deputy of the Oddfellows. He is a 32 degree member of the Scottish Rite, also a Knight Templer and a member of the Mystic Shrine. In each of those organizations he has taken a keen and lively interest, and filled the exalted offices with recognized ability.

In religion Mr. Fetterly is a member of the United Church, a member of the Official Board of the Winchester Church, and district representative on the Mission and Settlement Boards of the Montreal Presbytery.

Since coming to Winchester, some twelve years ago, Mr. Feteerly has taken a keen interest in our municipal affairs, and all its business and social affairs. He is always ready and willing to lend a helping hand, and offer a friendly suggestion. Mr. Fetterly will continue to act as I. P. S. until the end of June, when he takes over his new responsibility as Supt. of the Institute for the Deaf at Belleville. He is to be provided with a completely furnished residence, heated and with all domestic necessities, delightfully situated in the Institute Grounds. His leaving Winchester is a big loss to this community, but all will rejoice that his splendid ability has been recognized in this appointment, and wish him and his family every success and happiness in their new home.

Former Pastor of Winchester Injured in Montreal

The following, taken from the Montreal Herald, refers to Rev. Mr. Logie, who for some years was pastor of St. Paul's Church here, and who, with Mrs. Logie, were visitors here while Mr. Logie was supplying in the United Church, during the absence of its pastor.

"Struck by an automobile on Notre Dame Street, between Mercier and Omer streets, Longue Pointe at 11.40 o'clock Sunday night, Rev. Edward S. Logie, 69 years of age, of 4310 Forbin Janson street, Tetreaultville, suffered a probable fracture of the skull and a broken leg. He was rushed to the Royal Victoria Hospital where his condition is reported serious.

The victim, who is a pastor of the local United Church, was standing in the street near his parked car when he was struck by the automobile, driven by John Macoulis, of 201 Haig street. Macoulis stopped immediately after the accident and rendered all possible aid.

"THE HANDY STORE"

During the heat of summer there are a host of appetizing things that we can supply ready to eat.

No necessity at all for cooking oneself.

Cooking Meals,

Our Canned Goods Dept. is always ready to serve you.

Dozens of lines of Fish, Fruit and Vegetables.

Cooked Ham, Sliced Beef

Delicacies in Biscuits to no end.

The Freshest Fruits from far and near.

In short there is EVERY requisite here to enable a housekeeper to prepare appetizing meals easily and quickly. If you appreciate the top notch Grocery Quality—Investigate

FLORA'S

Telephone 33 Prompt Delivery

The Needlecraft Store

MILLINERY

A Mid. Season Clearaway of Hats. There are Smart Brimmed Models and Off-the-Face Effects.

FANCY WORK

We have some very pretty porch-cushions stamped to work, also choice varieties of stamped pillow cases, lunch cloths and aprons.

Hand-painted cards for All Occasions

IDA F. GARDNER

Electrical Work!

When you want the best in Electric Wiring or General Repairing, call, or Phone 183 for quick service and reasonable prices. Residence west of Wesleyan Church. Town or Country Service.

RADIO REPAIRS!

Trouble Shooting is a special job for a radio specialist! When your receiver begins to "act-up," when it fails to run along on "all-six," then you need the skillful, conscientious service that I am giving to all my customers.

Call me in to look it over. Often a few dollars well spent will give you all the advantages of a new set. Work fully guaranteed.

HARRY HARPER, Electrician.

Phone 183 - - Winchester, Ont.

SPECIALS AT KEYES' SATURDAY

Six Pieces Ginghams

Pinks, Greens, Helio and Blues, all good colors, for Saturday Only

19c yd

Men's Fancy Socks

All Mercury Make, regular 85c, One Day Only

49c pr.

Athletic Underwear

Buttoned and Buttonless "Forsyth Make"

Regular $1.00 to $1.40 lines Saturday, per garment

89c

Ladies' Fancy Gloves

All sizes and styles, regular 50c line, Saturday's Price

29c pr.

Table Oilcloth 6-4

Fancy Patterns in Blue, Green and Sand, reg. 60c Saturday Only

49c yd

T. O. KEYES

Notice

I buy all kinds of old hens at highest market prices, also doing moving, etc., with my truck at reasonable rates. Apply to Morris Ross
16tfc Phone 171

If You Have A
Mutual Life of Canada Policy
You get the entire earnings yearly
"Every Year a Profit Year."
KARL HELMER, Agent.

LAWSON & LAWSON
Barristers, Solicitors, etc.
Offices—Molsons Bank Building,
Chesterville, Ont.
W. B. LAWSON, K.C. K. D. LAWSON.

JAKE ROSS
All kinds Poultry wanted at all Seasons. Wool Wanted. I buy all kinds of Hides.
Phone 81 - Winchester

Tel. 1245 Res. 1279
A. L. CREWSON, M. D., C. M.
(McGill) L. M. C. C.
EYE, EAR, NOSE and THROAT
142 Pitt St., Cornwall, Ont
Hours 2 to 4 and by appointment.

Nursing
Mrs Mary Deeks, nurse, of Piety Hill is open for engagements for maternity cases and all other general nursing, and will go any distance in the country
Phone 124, Winchester.

The Business of the
Late D. F. Sutherland
PRIVATE BANKER
Is continued as usual at his former office at Winchester.

FIRE INSURANCE
Having taken over the Insurance Business recently carried on by Mr. Harvey Nesbitt, I am prepared to take care of your risks. Best Companies and Reasonable rates. Phone 172.
WALTER MOFFATT

Sanitary Barber Shop and Beauty Parlor
Hair-cutting shaving, massaging and shampooing.
Ladies hair-bobbing, shingling, waving, massaging and shampooing a specialty, done during open hours or by appointment
Oscar Pierce, Proprietor

R. MORROW, Auctioneer.
For the Counties of Dundas, Stormont Glengarry, Carleton and Russel
Sales of all kinds handled.
Tel 603 r 31, WINCHESTER SPRINGS

DR. C. H. MEREDITH,
DENTAL SURGEON
Office Hours 9 to 5—Evenings by Appointment. Tel. 23
Rowat Block, Winchester

W. J. CASS, B. A.
Barrister, Solicitor, Notary
Successor to G. C. Hart
Phone 11 Winchester, Ont.

IN 1928
What Will Be Doing?
GOWLING BUSINESS COLLEGE
Ottawa, Ont.
Will prepare you for a good position that will insure advancement. Attend this Great School that leads all other Canadian schools in open competition on the Civil Service Examinations and make sure of being in a good position in 1928 Enter anytime Write for free catalogue
H. W. BRAITHWAITE, Prin.
W. E. GOWLING, President.

W. BARNARD, Jeweller.
Nesbitt Block, Winchester
All kinds of Watch, Clock, Jewellery and Spectacle Repairs. Work Guaranteed. Prompt Service.
Your Patronage Solicited

HENRY'S SHORTHAND SCHOOL
Ottawa, Ontario
No school in Canada offers a better training, or ensures a more successful future. Henry's leads all others, and ranks among employers as "THE SCHOOL OF HIGHER EFFICIENCY"—a fact borne out by more than 600 pupils who have, since January, 1913, left other Ottawa Schools to come to it.
Therefore, it is not surprising that business men, in advertising for stenographers should specially say, "Graduates of Henry's School preferred."
For particulars about our course, write
D. E. HENRY, Director.
62 Bank treet.

Henderson Lodge, No. 383, A. F. & A. M., Winchester
Meets on Second Friday of each month in Sweet's Block, at 8 o'clock.
Visiting brethren always welcome.
H. L. Lee, W.M. H. Annable, Sec.

"MEATS THAT SATISFY"
AT ERRATT'S MEAT MARKET.
Choice Beef, Pork and Milk Fed Veal.
Roll Bacon, Breakfast Bacon and Cured Hams.
Swift's Pure Lard and Domestic Shortening.
Highest Cash Price for Hides, Deacon's Skins and Tallow.
A. E. ERRATT
Phone 12 - - - Winchester

Farm and Garden

Convenience in the Poultry House

When building the poultry house it is a matter of importance to see to it that it is not only located at a point easy to reach, bu also that it shall be so arranged that the work of attending to the birds be made as easy as possible. The more convenient it is to do the work about the poultry house the surer it is that it will be done.

As the women o fthe farm usually look after the poultry, the work should be made as easy as possible. If the distance to be covered in going back and forth to the poultry house is twice as far as it need be the amount of extra walking thus involved may have the effect of adding drudgery to the task. The new bulletin, No. 132, of the Department of Agriculture at Ottawa, Poultry House Construction, goes fully into the question of planning, and makes the observation that not only should the house be accessible, but the internal arrangement ought to be such that the work may be done with the least amount of labor. Among other suggested conveniences is the gate that swings both ways. The feeder may be carrying two pails of water or feed. A gate that swings either way may be opened without stopping to set down the pails. A barrow load of gravel, or the laying of a plank will enable one to pass over a wet place dry-shod.

Another recommendation is the providing of a feed box in which supplies may be kept close to where they are needed. In poultry keeping, as in other farm work, labor is an important item and in the building and equiping of a poultry house every consideration should be given to means that may be taken to reduce labor.

Pure Seed Important

With the wide range of climatic and soil conditions which obtains throughout Canada purity of variety in seed is of outstanding importance. A variety which gives good results in the southern and eastern sections of the Dominion often proves entirely unsuited to the more rigorous conditions of the heavier soils and hardier climatic conditions of the north or west. There is also a marked difference in the size, color and quality of different varieties of the same seed, and with grain it is particularly important that the seed should be pure as to variety.

The Dominion Seed Branch are extending the work of purity of variety tests this year. Inspectors of the Branch have already obtained samples of the seed of cereals, flax, field peas and beans from seedsmen throughout Canada. The Cereal Division of the Dominion Department of Agriculture at the Central Expermental Farm will test these samples for purity of variety and the results of these tests will prove particularly important to the trade and to Canadian farmers.

Location of Poultry House

Experience has taught that the poultry house should face the south or south-east. This is important as it admits the maximum sunshine which is the cheapest disinfectant. If, however, it is not convenient to build a permanent house with its face to the south the Dominion Poultry Husbandman, in the new Bulletin, No. 132, of the Department of Agriculture at Ottawa, states that good results have been obtained by putting a row of windows along the back of the house under the drop-board. When this is done it is of great importance to have the windows tight so that no draught will strike the hens.

Another suggestion contained in the bulletin is that where permanent poultry buildings are being constructed that they be planned so that they may be enlarged or added to as poultry operations grow.—Issued by the Director of Publicity, Dom Department of Agriculture, Ottawa, Ont.

Britain a Continental Power

New Statesman (London): We cannot, even if we would, dissociate ourselves from European affairs. We are, whether we like it or not, in Europe, politically and economically. We are a Mediterranean Power; war in the Mediterranean would affect us little less vitally than war in the Channel. Indeed, any big Continental war would inevitably involve us. . . . The idea that safety is to be found in an Anglo-Saxon bloc—a duplicated nationalism to promote internationalism—is preposterous. Friendship with America is all to the good. An exclusive friendship with America would be a provocation to Europe and a disaster.

SILENCE

Let us honor the great empire of Silence, once more! That boundless treasury which we do not jingle in our pockets, or count up and present before men. It is perhaps, of all things the usefulness for each of us to do, in these loud times.—Carlyle, in 'Heroes and Hero-Worship."

GREAT THOUGHTS

Our great thoughts, our great affections, the truths of our life never leave us. Surely they cannot separate from our consciousness, shall follow it whithersoever that shall go, and are of their nature divine and immortal.

Rich in body and delicate as blossoms in its flavour
"SALADA"
(GREEN)
JAPAN TEA
741
'Fresh from the gardens'

Nova Scotia Looks For Many Tourists

Halifax, N.S.—Eastern Canada's steadily increasing summer tourist business which has overtaxed Nova Scotia hotel accommodation to such an extent that upwards of $5,000,000 has been expended on new hostelries within two years, gives promise this year of breaking all existing records.

New and modern hotels are now in the course of construction at Yarmouth, the western gateway, and Kentville, the hub of the land of Evangeline, while shareholders of Cape Breton's leading hostelry have sanctioned an expenditure of a quarter million dollars on an addition to the present structure.

Nova Scotia's hotel accommodation has been literally transformed within a period of three years by the increasing tourist business. Three years ago the entire province was without a thoroughly modern hotel. Since that date, due to the tourist traffic alone, the Canadian National Railways have erected at $2,500,000 structure in Halifax which is scheduled to open very shortly, while a private corporation has expended upwards of $2,000,000 on another modern hostelry in Halifax. Work is now under way on a new C.N.R. hotel at Yarmouth, where thousands of tourists enter the province annually by the water route from New York and Boston, and on another hotel at Kentville, situated in the heart of the land made famous by Henry Wadsworth Longfellow. The latter institution is being erected by the C.P.R.

In many other centres throughout the province less pretentious hotels have been erected and are in the course of erection.

It was estimated at the close of the last tourist season by officials of the Department of Natural Resources that over $20,000,000 was expended within the province by visitors during the months of June, July, August and September. The estimate was based on an accurate count of automobiles entering the province and steamship statistics, combined with a tabulation of returns from a detailed questionnaire sent out to several hundred leading hotel proprietors and merchants. The increase in the amount expended in the province over the previous year when an estimate was based on the same conditions was stated to be over $6,000,000.

In view of the rejection by the electors of the fourteen year old prohibition law it is conservatively estimated that at least five thousand more summer visitors will come to Nova Scotia this season, spending in the vicinity of $5,000,000 more.

While the majority of summer visitors enter the province by motor through New Brunswick, the number coming by steamship through both Yarmouth and Halifax is increasing annually. Summer steamship schedules, already announced, indicate an increase in the number of sailings and arrivals.

Meanwhile, in an effort to make Nova Scotia scenery as attractive as possible to visitors, the Department of Highways is carrying on an extensive campaign of early season road construction and repair work. Equipment has already been started on the roads in the western section, with the result that both trunk roads between Halifax and Yarmouth, one following the South Shore or Atlantic coastline, and the other through the Annapolis Valley, are now nearly completed. As soon as the heavy machinery completes its work lighter machinery takes on maintenance work for the remainder of the summer. It is expected the entire eastern end of the province will be ready for summer travel before the end of May.

The Department has also decided definitely to make some effort this year to combat the dust nuisance, and as a result of successful experiments conducted a year ago, the sum of $100,000 has been appropriated by the Legislature for this work. Dust will be laid at regular intervals along the main trunk highways.

The man who marries in haste and finds any leisure in which to repent is a wonder.

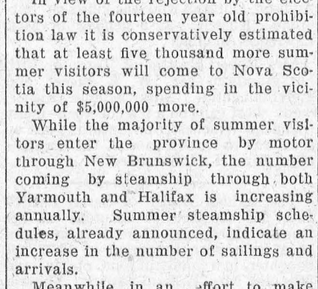
WRIGLEY'S
When you need new energy, when you are hot and mouth is dry—pep up with Wrigley's—it moistens mouth and throat.
The increased flow of saliva feeds new strength to the blood, you can do more—you feel better.
WRIGLEY'S JUICY FRUIT CHEWING GUM FASCINATING FLAVOR
Keep awake with Wrigley's
CK 14

ISSUE No. 21—'30

What New York Is Wearing

BY ANNEBELLE WORTHINGTON

Illustrated Dressmaking Lesson Furnished With Every Pattern


3495

The morning wash frock has assumed new importance both as to line and fabric.

The surplice closing of the model illustrated is especially slenderizing. It molds its hipline through a wide belt. The belt is passed through a bound opening leaving the front of the dress in panel effect. It buttons in youthful manner at the back.

Style No. 3495 comes in sizes 16, 18 years, 36, 38, 40, 42 and 44 inches bust.

Printed dimity, linen, linene shantung, printed lawn, men's cotton shirting and zepher gingham appropriate.

HOW TO ORDER PATTERNS

Write your name and address plainly, giving number and size of such patterns as you want. Enclose 20c in stamps or coin (coin preferred; wrap it carefully) for each number, and address your order to Wilson Pattern Service, 73 West Adelaide St., Toronto.

Prohibition in India

Calcutta Englishman: (The Bengal Legislative Council has been discussing "total prohibition within a fixed number of years.") Without pursuing an ideal of total prohibition which will not become a practical possibility within any number of years that can be fixed, discreet administration can do much to modify present disadvantages of the licensing system, and the Ministerial assurance that due consideration will be given to the reduction of excise shops will be generally approved. Drastic action, however, is liable to defeat its own purpose, and a withdrawal of all licences from labor areas would be more likely to increase the revenues of the 'bus and tramway companies than materially to decrease the consumption of country liquor; it would also prove a stimulant to illicit manufacture and to smuggling. It is easy to sympathize with the impatience of those who are distressed by the abuse of drink, but neither sympathy nor impatience must obscure the fact that reform must keep step with education and to be effective must be gradual.

The Birds Come Back

The birds come back to last year's nest.
All closely to the mother's breast
The wee birds lie
That by and by
Will spread their wings and fly.

The birds come back. Oh children mine!
I would my home could hold you here
As holds my heart the days divine
When you were always near.
—May Austin Low.

The only thing to be said about the discovery by radio experts of an outer "Heaviside layer," which prevents our broadcasts from reaching Mars, is that the Martians don't know what they are missing.

Let other navies tag their ships with such awe-inspiring cognomens as Dauntless, Scorpion, and Terror. The U.S. Navy simply christens its newest cruiser Chicago and lets it go at that.

Research statistician says women have less chance of reaching old age than they had ten years ago. With two beauty parlors in every block, it's hard to see how they'd ever reach old age.


To *clean greasy* pots and pans
Just use a teaspoon of Gillett's Lye in about a gallon of cold water* and you have a mixture that will instantly clean even the greasiest pots and pans.
GILLETT'S LYE
HAS HUNDREDS OF DAILY HOUSEHOLD USES
It cleans and disinfects sinks, drains and closet bowls . . . effectively removes old paint . . . cleans floors, etc., etc.
Send for our booklet on household cleaning. It will show you the many ways Gillett's Lye can be used in your home to make cleaning easier.
*Lye should never be dissolved in hot water.
STANDARD BRANDS LIMITED
GILLETT PRODUCTS
Toronto Montreal Winnipeg

Safety Rules Are Aid to Motorists

Royal Auto Club Issues List of Simple But Important Regulations

PREVENT ACCIDENTS

With the summer season practically here and the usual congestion on the highways looming, the Royal Automobile Club of Canada, through its president, Col. Paul R. Hanson, and the directors, calls upon motorists to observe the rules of the road and help avoid confusion and accidents. Each year hundreds of minor and many major accidents and fatalities are shown to be the direct result of carelessness on the part of auto drivers and in an effort to reduce this high toll of property and life the Club urges upon motorists to take a little extra care and help make the roads safer. Several simple rules easily remembered and important to all users of the highways have been formulated by the Club as follows: Be patient. A few minutes lost on the road is a small matter compared with a collision or some other sort of accident in which some one may be injured or killed and cars wrecked. Time is not so valuable as to call for recklessness.

Never overtake another car unless the road ahead is clear as this habit has been proved to be the cause of numerous mishaps.

Never drive fast at a blind corner or crossing as a head-on collision with a car going in the opposite direction or a meeting with a train is bound to be expensive in more ways than one, both financially and physically.

Care at Curves

Always keep on your own side of the road when taking a curve. Give clear signals and know the proper one to give at the proper time. This is only being fair to the others on the road.

Be courteous. Bad driving manners frequently result in accidents and certainly do not pay in the long run.

Take good care of lights. See that both front and rear are always in good order and function according to the law. This is good protection for yourself and other divers.

Have your brakes inspected regularly and take no chances with faulty ones. In the heavy traffic of the summer, especially in the cities when it is necessary to stop very suddenly many times, brakes which do not work are a menace instead of a safety measure.

Do not overlook the horn. There is a proper time to sound the horn and only at these times should it be used. It can become a nuisance if used too often.

Be careful in parking on hills, the car may run away The best way to prevent this is to turn the wheels towards the curb so that it will act as a second brake.

Campers Carry Minard's.

An old Negro was receiving a lecture from a judge. "Now, I don't expect to see you here again," ended the man of law. "Why, Mr. Judge," querried the Negro, "you's not a-goin' to resign, are you, sah?"

Mr. Snowden's Straightforward Budget

Truth (London): The Budget has been applauded as a piece of straightforward finance. . . Straightforwardness, though in itself so desirable in a Budget, is not the only quality required. Mr. Snowden's attack on the pockets of some five or six hundred thousand citizens out of a total electorate of tweny-nine millions is perfectly straightforward, but not any the less open to objection on that account. He is making still wider the gulf between taxation and representation, which is an economic and political danger.

"People get from life what they expect to get, nothing more or less."—Eleanor Mercein.

The Cruisabouts Are Unequalled Boat Value!
JUST IMAGINE—a floating summer home 29' long, 8' 10" wide and 2' 4" draft fully equipped with berths for five and deck space for more than twelve at the unusually low price of $3,585 at the factory.
Because of standardization Richardson Cruisabouts are low in price. Built of Clear Cedar, White Oak and Mahogany beautifully finished. 6-cylinder 60 H.P. Gray Marine Motor gives a speed of 13 miles per hour.
Write for booklet telling all the facts on the three Richardson 29' Cruisabouts.
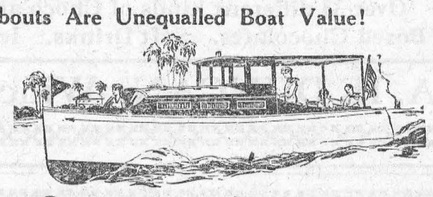
Richardson 1930 Cruisabouts
Sales and Service by
T. B. F. BENSON, N.A.
371 Bay Street Toronto, Ont.


Would you go out without a collar?
No man of good appearance goes out without a collar . . . nor does he go about with dusty, unpolished shoes . . . Personal pride suggests a frequent "Nugget" shine to keep the shoes smartly presentable and waterproof.
"NUGGET"
SHOE POLISH
the NUGGET TIN opens with a twist!
72

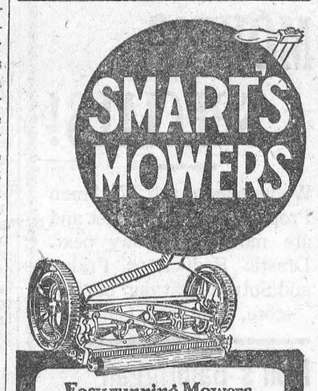
SMART'S MOWERS
Easy running Mowers that cut with razor-like keeness.
A Smart's Mower will keep your lawn trim and neat
Thoroughly reliable, absolutely guaranteed. At your hardware dealers.
JAMES SMART PLANT
BROCKVILLE ONT.
4

Summer COLDS
Almost everybody knows how Aspirin tablets break up a cold—but why not prevent it? Take a tablet or two when you first feel the cold coming on. Spare yourself the discomfort of a summer cold. Read the proven directions in every package for headaches, pain, etc.
BAYER

Are You Self Reliant?

If you are, you'll want to remain so. But if you do not provide for old age, you will lose your independence. Small sums NOW in Canadian Government Annuities will prevent this. At 65 you will still be self-reliant and looking forward to an old age of peace and happiness.
CANADIAN GOVERNMENT
ANNUITIES
Mail this coupon today
POSTAGE FREE
Annuities Branch
Department of Labour, Ottawa
HON. PETER HEENAN
Minister
Annuities Branch, Dept TW1.
Department of Labour, Ottawa.
Please send me COMPLETE INFORMATION about Canadian Government Annuities.
Name.....
Print Clearly
Address.....
BACKED BY THE WHOLE DOMINION

What Are We Coming To?

Sixteen-Hours Working Week —and Family Planes For All

Have you ever tried to visualize what the world will be like in A.D. 2030? Lord Birkenhead has been doing this, and some of his forecasts of the world of the future are described below.

Imagine a world in which it is possible by tapping the atomic energy of 50,000 tons of water—the amount displaced by a large liner—to maintain the Polar regions at the temperature of the Sahara for a thousand years!

A world in which television will enable political leaders to address every elector on any vital issue and then for the whole electorate (instead of its representatives) to vote for or against the Government, and for those millions of votes to be automatically counted by mechanism installed in our telephone exchanges so that the result is announced twenty minutes after the last speaker has addressed the nation.

Factories in the Fields

Or take a look at the future of industry. Picture a world in which agriculture and coal-mining are extinct; our population fed on synthetic foods made of cellulose grown in the tropics and warmed by electricity derived from man's mastery over the energy stored in every drop of water.

In this world we are contemplating there will be neither industrial cities nor farms. The factories will no longer need to crowd near coal or railways—they will be dotted over the country and served by electric trains transplanting their gods at low cost.

The worker in these factories will have mastered the machines which now threaten to enslave him. He will work a sixteen-hour week. The rest of his days will be leisur for use as he will—in art, education, travel, the pursuit of health.

Whole Industries to Disappear

It all sounds like a world which has never existed. And it hasn't—yet. But that is what w are coming to, if we are to bleieve Lord Birkenhead's brilliant new book, "The World in 2030".

And if we remember wireless or those first aeroplanes of pre-War days; the excitement when the Channel was flown by Bleriot; and remember the mighty air-mail liners of the skies to-day, who can doubt that even more amazing discoveries may—nay, must—come?

Nothing is sure but change. And the changes Lord Birkenhead foresees will mean the disappearance of whole industries within the next century.

In addition to agriculture, the rubber and cotton industries will go.

"It is already possible to synthesise rubber from isoprene in any ordinarily equipped chemical laboratory," writes Lord Birkenhead. "The process is as yet uneconomic, for synthetic rubber costs anything up to fifty times the price of the natural product. It is certain, however, that this will not long continue, and that within a very few years synthetic rubber will be produced on an industrial scale which will soon drive the natural rubber off the market."

The outlook for the cotton industry, already depressed, is equally black.

The Doom of Cotton

"Artificial silk is already an importance menace to the existence of cotton spinning and weaving. It seems to fulfil every function of cotton, and to fulfil it as satisfactorily. Materials manufactured from this substance are more pleasing to the eye and touch, more desired by women, and yet as durable as cotton goods. Artificial silk, which can be produced as cheaply as cotton, will certainly destroy the cotton industry.

"Intensive scientific research has already been financed, both in Lancashire and the United States, with the object of discovering a means whereby cotton can successfully withstand the challenge of artificial silk," adds Lord Birkenhead. "There is much discussion and promise of all kinds of processes for mercerizing cotton thread. But I foresee all this activity will have been in vain. Artificial silk has already shown itself the ultimate victor. Cotton is obsolescent."

Motor-cars as Toys

Yet another industry doomed to eventual extinction is the manufacture of motor-cars, Lord Birkenhead expects the coming of the cheap, fast, convenient family airplane to first check and then destroy the prosperity of motor-car manufacturers.

"By 2030 motor-cars will probably have passed their zenith of popularity. A century later they will only be used for shopping, picnics, and the amusement of youth. They will, in fact, sink to the level now occupied by the bicycle."

With all these changes in prospect, it is natural that some attempt should be made to improve the human race itself. This will be achieved by eugenics—scientific breeding.

"During the next century," prophesies Lord Birkenhead, "biology promises definite and sweeping advances. The secrets of human heredity will certainly receive elucidation; the vague nonsense which now masquerades as 'eugenics' will be replaced by an exact science. Its experts will claim, for example to predict with accuracy the physical and mental nature of the children born of any particular marriage.

"Suppose that it is established beyond doubt that the union of A with B must inevitably produce children of a type C, congenitally criminal and mentally repulsive, then, no matter what outcry is raised by the adherents of various religious denominations, the State will certainly legislate either to prohibit or compulsorily to sterilize such a marriage.

"Conversely, when the eugenist can predict that a marriage of D with E must inevitably produce offspring of robust physique, endowed with first-class intelligence, that State will perish which does not actively encourage such unions among its citizens."

Week-ends in Africa

"Such proposals," says Lord Birkenhead, "sound repugnant, but in essence they are reasonable and even romantic. At present, by segregating them in prisons during the major portions of their adult life, we put an effective brake upon the fecundity of our incurable criminals. Our descendants will adopt the more effective precaution of preventing the birth of those who must inevitably grow up with anti-social proclivities. Prevention is better than Broadmoor."

Dirt and smoke will disappear, but horse-racing will be as popular as ever in 2030. Week-ends in Northern Africa for the workers—carried thither with their families in family planes travelling at 400 miles an hour.

An inspiring and thought-provoking picture of what our world may be like in a hundred years hence. And with men—and women—living in a world which changes from year to year before our eyes, it is not improbable that when the man of A.D. 2030 reads this book, he may wonder at the knowledge revealed by Lord Birkenhead in 1930. But somehow, I cannot help thinking that the future is going to be even more greatly changed than any mind can visualize to-day.

Rural Education In Ontario

As this article is written for rural people, the question to be discussed is "What is Rural Education?"

First it must be stated that we have no class system in this country, nor do we want any such system. Peasants may be all right in Europe, but we need citizens in Canada—people who take an interest in the community, and in the country.

The next statement is that, because a child is born on the farm, it does not follow that he has to stay there, nor does it follow that he must make tracks for the city as soon as he can.

The next point to be remembered is that our parents have lived honorably on the farm. They have raised their families, cleared their farms, built their roads, erected their schools and have done a work that should be looked upon with gratitude and pride. They met their problems with courage and resource; and, great as their hardships were, they bravely and cheerfully faced them.

To-day conditions have changed entirely. We are immensely rich compared with those pioneer forefathers. We have comforts and easy methods of doing our work undreamed of by the early settlers. Our standard of living is much higher than theirs. Keeping these facts in mind, we are now prepared to discuss "What is Rural Education?"

Rural education is the training and development of the child (or the adult) to live usefully and happily in the walk of life which he chooses to follow. These two methods of education—training and development—should result in those two desirable ends—usefulness and happiness. Any form of education that does not have for its objectives—usefulness and happiness—is a form that needs revision.

As an ideal of education, development of the individual child is very desirable; but this type of education requires time, expense, and a great interest in the child. You cannot expect much more from the average teacher than that they shall thoroughly teach the Public School Course of Study; and you may think yourselves fortunate when that teacher can also inspire the children with a real desire to learn—a spirit of discovery.

This is no reflection on Ontraio rural teachers. They are a splendid lot of folk; but the fact is that they have a big task to get through the Course of Study in the time at their disposal. To put life and eagerness into a group of youngsters, some of whom may come from homes where books are seldom read, is a task that taxes the resources of even the best teachers.

tI is agreed without argument that rural education should not be essentially different from urban education. Both should cultivate the mind, both should widen the vision; both should teach a love for the beautiful and the true. Both should train for citizenship.

The difference between the urban and the rural curriculum should be one of emphasis. Certain subjects (such as Domestic Science, Agriculture, Manual Training, Farm Bookkeeping are of outstanding value and interest to rural people—if they are efficiently taught.

A short time ago a prominent man in educational circles said that vocational training had little value to those who go to the great factories, because in this machine age the workers are specialized to such an extent that the expert may be trained in a few days or weeks. This is not the case with the farmer, who is daily finding that he must be an all round man—husbandman, mechanic, economist, bookkeeper, carpenter, market specialist. The day of scattering the seed and reaping the crop is past. A thousand enemies are ready to devour his crop and eat up his profits.

Because the farmer's life has such varied interests; and because farming conditions are changing so rapidly, it is absolutely essential that rural boys and girls be taught to love reading; to ask questions; to learn new methods; to observe what successful farmers do; to keep an open mind that can see and know what are good and practical ways of doing farm work. All the certificates in the world cannot take the place of this spirit of inquiry. Much of the inspiration for this type of education must come from the home. The teacher cannot do it all. She has her hands full. A child is not likely to learn if he gets no encouragement at home.

Last, and by no means least, rural education should train children to see the value and necessity of work. This cannot be done if the folk at home tell the children that they are being given an education so that they will not have to work as hard as their parents had to work.

Prince Charming Returned by Air



Striking photograph of Prince of Wales, tanned by African sun, boarding plane at Marseilles, France, returning to London from big game hunt on the dark continent.

Glasgow Gets Mercat Cross Back After 300 Years

"I was pleased and interested to hear of your project for the re-erection of the Mercat Cross of Glasgow.

"These old crosses serve not only as reminders of the past, but also as emblems of the continuity of our civic and national life. We shall always, I hope, be a forward-looking people, ready to face in an adventurous spirit every new task that confronts us; but we must never allow to wither those roots, embedded in our past, from which we derive strength and stability.

"We have a great history, and the more we treasure its memories, the stronger will be our determination that the chapter in it for which we ourselves are responsible shall be a worthy one."—Mr. Ramsay MacDonald.

"Not for centuries have the citizens of Glasgow witnessed a scene of more historical and romantic import than that which was presented under the shadow of the old Tolbooth Steeple, which has stood the test of time as the symbol of the community's corporate existence," says the Glasgow Herald.

"The Mercat Cross, the token of the city's commerce, which has developed from humble beginnings, was being restored on almost exactly the same site as its predecessor, which, in the phraseology of the period, was 'made equall with the grund' in 1659."

Professor R. S. Rait, speaking on the occasion, said:

"They might ask him to tell them what meant we, what meant they, by that Cross to which our remote ancestors attached great importance and our nearer ancestors seemed to have attached no importance at all? The Cross in an ancient burgh, in Scotland or elsewhere, served the purpose which was served by the gate many centuries earlier, in the cities of the Israelites. They would remember how the aged prophet Eli met his end while administering justice in the gate; a messenger brought evil news of disasters, both national and domestic, and the old man fell backwards from his seat.

The Centre of Justice

"And they could recollect how when the match-making Naomi had safely landed a rich suitor for the hand of Ruth, it was to the gate that Boaz went to arrange that strange bargain for Naomi's parcel of land which legalized his further declaration:—'Moreover, Ruth the Moabitess, the wife of Mahlon, have I purchased to be my wife, to raise up the name of the dead upon his inheritance.'

"What the gate was to ancient Israel the Market Cross was to our forefathers. Justice, bargaining and legal evidence of bargains — these three things constituted a large part of the life of an early mercantile community, and in days when the art of writing was a rare accomplishment human memory was helped by the circumstance that such things were done at a fixed and recognized place.

"So the Cross became the scene of almost everything that affected the secular life of the community. Goods for sale were exposed at at near thhe Cross. Royal proclamations were read from it and legal notices were posted on it.

"Perhaps nothing showed more clearly the part played by the Market Cross in the burghal life than the fact that the Town Council which had made it 'equal with the ground' continued to speak and act as if it were still there.

"There were many references to it in the printed records, and no reader would guess that it had ceased to exist. Everybody knew where it had been, the name was retained in common use, and the egg and butter market, for example, continued to be held at the Cross just as in the days when an actual Cross stood there."

Glasgow's new Mercat Cross replaces, through the beneficence of Dr. Blackie, that pulled down nearly 300 years ago.

Brighter Stamps for Britain

A new idea in stamps has recently been put forward for the Postmaster-General's consideration. It is that a new series of postage stamps should be prepared, specially for the purpose of bringing home to us the beauties of the countryside.

These stamps, it is suggested, should bear pictures of flowers and animals and landscape.

It is true that we haven't made the same use of our opportunities in the matter of postage stamps as some other nations. The new series would certainly make for brighter British sections in our stamp albums, especially if new issues, with fresh subjects, were made from time to time.

From the publicity viewpoint, too, the idea is a good one. Stamps, bearing pictures of some of our loveliest landscapes. would prove a powerful aid to the "Come to Britain" movement.

The world is full of hope for the man who has hopes for himself.—J. Brierley.

Twenty Years a King

(H.M. the King celebrated the twentieth anniversary of his accession to the Throne).

King of hearts as well as lands,
Not upon a throne,
But on you this Empire stands,
You, its corner-stone;
Twenty years have proved your worth
To the farthest bounds of earth.

Helpfulness has been your aim
Each and every day,
And you've always played the game
In a kingly way;
Who can ever say that you
Failed to keep life's compass true?

When war's storm broke o'er your head
Courage never slept;
When the empire mourned its dead,
With the sad you wept,
Ever hoping for that time
When the bells of Peace should chime.

Sailor King indeed you are,
Cheerful, hopeful, strong,
Kind in peace and calm in war,
Hating strife and wrong,
Clinging close to home and wife,
Pattern of domestic life.

Never since the world began
Has there ever been
Sweeter woman, kinder man,
Than our King and Queen,
And, if this seem simple praise,
Let who can name nobler traits.

—A. B. Cooper in Answers.

WAYS TO WEALTH

There are no fewer than seventy sure-fire methods by which a person may become a millionaire, declares a well-known statistician. None, however, suggests either the stock market or the race track, two ways of getting rich which have retained their popularity with money-hungry people in spite of evidenc that they reward their devotees with poverty more often than with wealth. The recommendations of this business prophet call for the invention of new methods of producing power, harnessing natural forces, stabilizing industry, and conserving health. Even though the man who achieves these things may not get rich himself, at least he makes life more secure and comfortable for others.

Gibraltar, a military expert says, now serves no useful purpose. Well, isn't it still the thing that the insurance company is as strong as?

Thornton Expects Recovery Shortly

C.N.R. Head Says Good Crop This Year Will Retrieve Most of Losses

PROGRESS IS NOTED

m..,ld etao etao T etaoi etaoi etaoin

Ottawa—Sir Henry Thorton said recently the outstanding facts of the year's operation were so well known as not to require much further explanation. The first six months' business was splendid.

Then came a crop shortage and the failure of the crop to be moved. This resulted in very material reduction in the revenues of the company. A very considerable expense had been incurred in preparing for a movement that failed to materialize. The company, however, had taken steps to see that no hardship was inflicted on the employees by reason of the lessened traffic.

Much May Be Retrieved

The crop was commencing to move and it would be expedited. With a good crop this year Sir Henry expected to "retrieve a good part of what has been lost."

The committee afterwards took up the financial statement. The decrease in revenue from grain shipments alone was $15,000,000.

The stock market crash also had been an adverse influence. Various other details were given of items which figure in the lessened passenger and freight revenues of the past year and which already have been published.

"A fair amount of the decline in passenger traffic is due to highway competition," said Sir Henry, adding "the tourist coming in by motor probably leaves more behind him than if he comes by train. It all amounts $300,000,000 a year.

Policy to Fill Trains

"The object of the railway is to fill its trains and, the better the service, the better the patronage," was Sir Henry's reply to a query by R. B. Hanson, as to why trains were being speeded up when the passenger traffic is falling.

"Improved facilities," he said, "undoubtedly increased business. Some services, unprofitable at first, were now very profitable; for example, those from Canada to New York, Washington and the south."

Montreal Port Growing

The St. Lawrence route, Sir Henry stated, is becoming more and more popular and Montreal a very growing port. Fine train services undoubtedly bring to Canadian ports much European traffic orginating in the United States. Because $10,000,000 was lost on passenger services, it did not mean that it was all lost. All the large railways had the same experience. Passenger services could not be dispensed with and, "if they are not good, we should not have them." The most profitable services really were the suburban. It cost no more to have a full train than an empty one."

Col. Cantley wanted to know when the company would be needing more freight cars and Sir Henry said the system had inherited 8,000 old wooden cars, which were being got rid of as quickly as possible.

"Do you ever anticipate coming to the end of your betterment program?" asked Malcolm McLean, M.P.

"No, no railway or no individual, ever does," Sir Henry answered.

Many Motorists—

—Don't give a hoot for pedestrians.
—Are content to take life as it comes.
—Know all about the crawl of the open road.
—Seem to enjoy running down their fellow-men.
—Like speed-hogging, but are keen on saving their own bacon.
—Go crazy over a new car and finish up by doing the same thing under it.
—Discover that in addition to the cost of the car, there is the upkeep and very often the turnover.

FLATTERY

Beware of flattery, 'tis a weed
Which oft offends the very idol—vice,
Whose shrine it would perfume.
—Fenton.

In the moral arena there is no neutrality.—Harold Begbie.

What People Are Saying

India's Salt Tax

"The salt tax was Rs. 2-8-0, per maund from 1888 to 1903. Indeed, it was a very heavy one for the poor man," writes Professor K. C. Viraraghavan, M.A., in the Indian Review. "That great servant of India, the friend of the poor, the late Gopala Krishna Gokhale, fought for the reduction of this tax during the Budget discussions of those years, and got it at Rs. 2 in 1903 and at Re. 1-8 in 1905 and at Re. 1 in 1907. It is said that the consumption of salt during these periods increased by 25 per cent. But the World War imposed heavy responsibilities on India, and the salt tax was raised to Re. 1-4 in 1916 and Rs. 2-8 in 1923, and again lowered to Re. 1-4 in 1924."

A Poet on Poetry

"The value of poetry is that it is a means of increasing the real values of life itself," writes Mr. Alfred Noyes, the poet, in the Sunday Express.

"Most people at the present day are sleep-walkers. They are alive, but they are not really awake, and they do not realize their own miraculous possessions, or really perceive the world around them. They are hypnotized by their own routine, even when it is a scientific routine involving observation of a certain order of facts, and they spin round like hummingtops, fast asleep.

"We know how amazingly this is sometimes discovered when anything happens to disturb that routine. We have only to think of what would happen to our minds if (through some climatic change) the trees were to break into leaf only once in a generation and flowers to appear on the earth only once in a quarter of a century.

"The beauty of that appearance would be almost overwhelming. We should walk in wonder and awe through our fields and woods, and an apple-bough in blossom would seem to us, then, the miracle that it really is.

"It is in this quickening of the senses, not to airy nothings (Shakespeare gave that phrase to a representative of statecraft, not to a citizen of the heavenly city), that poetry has its great part to play in our modern life. It quickens us to miraculous realities. To enter into the kingdom of great poetry is to enter into the real world, the intelligible world, a world that is far more solid and sure than that whih surrounds most people."

Teacher and Jonah

Miss E. R. Conway, a former president of the N.U.T. expressed the opinion, at the recent conference, that a conscience clause would lead to inquiries being made into teachers' beliefs, and that under its operation they would be worse off than now.

"I once had on my staff," she related, "a man teacher, who told me one day that he could not conscientiously give the fixed lesson on the prophet Jonah. I said to him, 'All right, I'll take Jonah myself.'

"The next day he asked me: 'Are you going to take the scripture lesson again?' I replied: 'Not this morning.' Whereupon he said: 'Well, I'd like, after hearing you on Jonah, to listen to you again.' I turned on him, and retorted. 'No doubt you would, but I've something else to do, so get on with it, my lad.'"

Who Said "Hard Times?"

"Is the business outlook bad?
Advertise.
Think the money market mad?
Advertise.
Grumbling never pays the rent,
Worry does not yield a cent,
If on profits you are bent,
Advertise.

"'Good times' is a state of mind,
Advertise.
Faith pays dividends, you'll find,
Advertise.
Rise above depression's mist,
Delete dull days from your list,
Advertise.

"If you have something to sell,
Advertise.
Say it often, say it well,
Advertise.
Advertise your wares to-day,
Advertise the modern way,
Advertise—make it pay—
Advertise."

—Grenville Kleiser, in New York Times.

Prince Gives First Aid

London.—The Prince of Wales appeared in the role of a Good Samaritan recently by giving first aid to an injured motorcyclist. En route to Hendon Aerodrome to fly to Sandwich for the golf tournament, the Prince saw two men bending over the unconscious figure of John Penniall, who had fallen from his machine. The Prince alighted from his car and asked 'Can I do anything?" Then he placed a cushion from his auto under the man's head and used his handkerchief to check the sufferer's nosebleeding. Assured that everything possible had been done, the Prince continued to the aerodrome, but sent back his car in case the ambulance had not arrived.

EVERY DAY HEROISM

We should all be heroic if our trials were on a grand scale! Should we? Heroism in the least is the only pledge or heroism in the greatest. Unless we take the smallest trials as real trials of us and trifling tests as real tests of us, we give promise of going down under great ones. Dignify little troubles by the thought of the divine purpose in them and great troubles will have dignified treatment. Let each small annoyance or disappointment be one degree of heat in the furnace for the steel's sake, one gritty grain in the grindstone for the knife's sake and the making of heroism is here.

"The women must be as brave about peace as the men are about war."—Lady Astor.

New English Track Record Set at Brookland

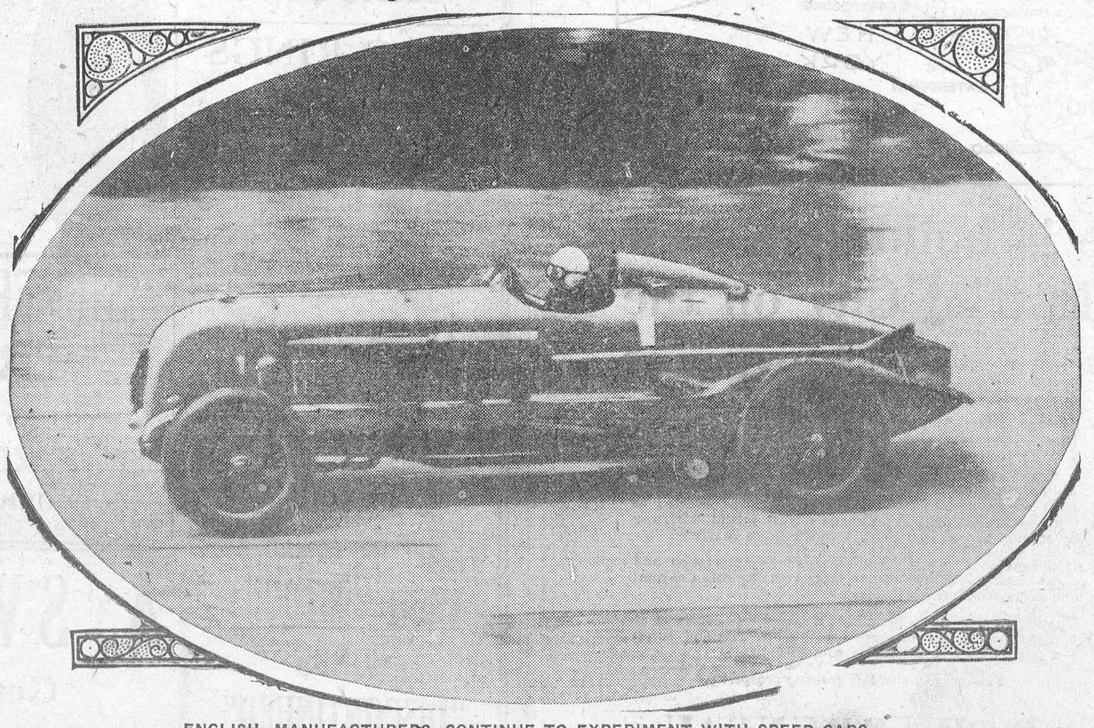

ENGLISH MANUFACTURERS CONTINUE TO EXPERIMENT WITH SPEED CARS

Capt. Birkin, English speed driver, at wheel of Hon Dorothy Pagent's car, when he set up new track record of 135.33 miles an hour, and beat Kaye Don's record.

THE WINCHESTER PRESS

The Press has a guaranteed circulation of over 1000 in the district shown on the map to the right. It was established in 1887 and is today the Largest and Leading Newspaper in the County of Dundas.

Dundas, for its size, is the richest and most progressive County in Ontario. Winchester is the centre of the County and has about 1250 of a population.

The Press is published every Thursday. Subscription $1.50 in advance, foreign $2.00 Member of the Canadian Weekly Newspapers Association.

We invite inquiry and answer questions cheerfully Write or Phone 21

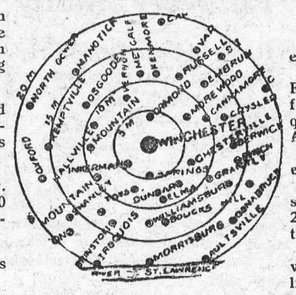

Advertising Rates

All local display advts. 16c per inch each insertion, by yearly contract.

Small advts. such as For Sale, Wanted Found, Lost, etc., not over one inch, 50c for first insertion and 25c for each subsequent insertion. IF NOT PAID FOR IN ADVANCE THE PRICE IS 60c and 30c

In Memoriam Notices 50c and 25c for each verse. Card of Thanks 50c.

Transient Display Advts. 40c per inch single col. If for issues without changes 25c per inch. Any advt. inserted for less than six months at above rates.

Legal, Municipal and Government advertising 12c per line first insertion and 6c line for each following. 12 lines to inch.

THURSDAY, MAY 29th, 1930.

HELPING THE FARMERS WE HELP OURSELVES

When it is known that the new egg-grading station established at Winchester under the efforts of Cloverdale Farmers' Club, is distributing locally over $200 per day in this immediate section, one begins to realize not only what the egg industry means to us locally, but what the rural section means to us individually and collectively. The more a town or village can do to assist its surrounding rural section the better will it be for all. The following from the Brampton Conservator, is to the point:—

"We who live in town forget that we owe our very existence to the farming district about us. Here in town we accept the benefit of a go-ahead community and think we do it all. If anything happens to any of our factories, we raise a great wail and consider it such a calamity and yet our factories do not keep our town flourishing. Any misfortune that befalls our rural districts we pass over and scarcely mention, and yet that misfortune affects us more definitely. In town we are inclined to consider ourselves more sophisticated than our rural cousins. Because our contacts with society are more varied and our life less isolated, we give ourselves unnece ssary airs. Our farming community is our life. We must be interested in all that affects it. A good year on the farm means a good year for the town. Anything we may do, then, to bring about better conditions in rural life will reflect itself in this town. The production of alfalfa seed during the good years meant a good deal to us because of the increased buying power of the farmer. Dairying is keeping our surrounding districts fairly prosperous while others are below par. The economic condition of the farmers is a problem for us. Our interest and intelligent understanding will help to narrow the breach between town and country, which is a detriment to our rural population."

THE USEFULNESS OF WOMEN'S INSTITUTES

We notice by the financial statement pubished by the Women's Institute of Prescott, Ont., that the women of that town not only furnished and maintained a rest room for farmers' wives who came into town and had a place where they were free to go, to have their parcels sent there, and at times leave their little ones while they did the shopping, but they paid a matron $120., at a total cost of $317. Of course they did a lot more, their total expenditure for 1929 beiug $1260. with a balance on hand of $200. Of course Prescott is a town of some 2000, but we notice that the ladies must be workers, because their receipts are made up from Food Sales, Card Party and Dance, lectures, bridge parties, teas, and amounts collected by the pupils of the Public School, and a Tag Day. Of course they received some generous donations, but the bulk of their receipts was the result of their own activities. Their membership fees amounted to only $17. so that the organization had not a large membership. Winchester has always been proud of the activities of its Women's Institute, and that organization has done a great deal for this community. But there is still much that may be done, and as the local organization is now starting out on a new year, let all citizens get behind it and do their best to boost it along.

Many a good public spirited citizen who, in private life, has held the good-will and respect of his neighbors, finds after a year or so of unpaid service at the municipal council board that he is jeered and run down right and left by people who try to pick holes in his actions at council. This is most unfair and unjust. Sometimes good men are discouraged by this sort of thing and drop out, and the community is the loser. Every citizen who wants to see his community prosper should be a "booster" rather than a "knocker" in municipal and community affairs. Town councillors as a rule try to do their best, and deserve the public's commendation for their efforts.—Walkerton Telescope.

An old man died in Toronto recently leaving a fortune of nearly $20,000. All his life he had lived by selling newspapers, and made his fortune by saving pennies. He may have enjoyed that kind of life, but it is doubtful. It is more doubtful if the fortune he left to be divided between his children and grandchildren will do much good. The man who lives to save money has a very sordid outlook on life, and in ninety-nine cases out of one hundred, money so left has been a curse rather than a blessing to the beneficiaries.

A man named Hazzard, proposes to attempt to walk across the English Channell, 21 miles, with inflated rubber boots, and helped by a pole with inflated bags at end. It may be done, but it would appear as though the man was well named.

CANADIAN PACIFIC



TIME TABLE

Westbound—To Smiths Falls and West

No. 23—12.36 a.m. daily except Sunday, flag for passengers to and beyond Sharbot Lake—Stop for passengers from Montreal.
No. 35—9.50 a.m. daily except Sunday.
No. 29—6.20 p.m. daily except Sunday.

Eastbound—To Montreal

No 24—5.44 a.m. daily except Sunday flag for passengers to Montreal, stop for passengers from Sharbot Lake and points beyond
No. 30—8.00 a.m. daily except Sunday.
No. 36—5.25 p.m. daily except Sunday.

For particulars and Tickets apply to
T. W. BOYES. Agent

Winchesser Lodge, No. 336 I. O. O. F.

Meets in the Lodge Room, over the Bank of Nova Scotia, Main Street, on the 2nd and 4th Monday evenings at 8 o'clock Visiting brethern cordially invited.
W. Moffatt, Sec'y. C. B. Timmins, N. G.

The Great West Life Assurance Company
ROBERT REVIE, Agent.
Tel. 153, Winchester, Ont.

STILES, CHEVRIER and HESSELL
Barristers, Solicitors, Notaries Public, etc.
wish to announce that they will continue the law practice of Mr. Irwin Hilliard, K. C., in Morrisburg, with
MR. HOWARD O. HASSELL
in charge of the Morrisburg Office.

NOTICE!
I buy all kinds of Poultry, Hides and Wool at the Market Price. Phone 165
HARRY SWEET

COURT OF REVISION

NOTICE is hereby given that the first sitting of the Court of Revision re Assessment Roll for the Municipality of the Village of Winchester will be held in the Council Chamber, on

FRIDAY, JUNE 6th, 1930

at 7.30 o'clock, p. m.

All interested are hereby notified to be present.

J. C. EMPEY, Clerk.

PORT PRESCOTT
occupies a strategic position on Canada's waterway trade-route to the sea.



Commerce is building a New Industrial City on the St. Lawrence



• FREE
Send today for illustrated folder. Read what Canada's political and industrial leaders predict for Port Prescott.

Over a thousand men are at present employed at Port Prescott, building what is destined to become a great terminal port

Millions are being expended by the Canadian Government on its development. Port Prescott was selected as the Eastern Terminus for Canada's great inland waterway on account of the overwhelming advantages it offered.

Highways and railway facilities, water transportation and cheap electric power combine to make Port Prescott a natural and economic centre of industry.

The advent of this new Terminal City will mean employment to thousands of men—houses—schools—churches and stores—a prosperous and flourishing community.

You can share in this growing prosperity.

P. H. BRUNEAU
Exclusive Sales Agent
PORT PRESCOTT ONTARIO

MEET YOUR FRIENDS AT

"The Big Store"

"They Know Where To Get The Best Bargains"

BEST SERVICE! PROMPT DELIVERY! RIGHT PRICES!

SHOE RDEPATMENT!

A great many peopie are looking for Bright, Snappy Up-to-date Shoes at Moderate Prices.

HERE THEY ARE!

Women's Patent One Strap Shoes.
With Open Work Sides, Medium Heel, Rubber Tipped.
$2.49 pair

Women's Brown One Strap Slippers.
With Open Work Sides, Lizard Skin Inset, Medium Heel, Rubber Tipped.
$3.49 pair

Men's Velour Calf Blucher Oxfords
Kid Lined, Full Toe, Rubber Tipped Heels. SPECIAL
$3.75 pair

Women's Fine Black Satin Pumps.
Kid Lined, Spike Heel, Fancy Buckle. A stylish shoe for special occasions.
$5.50 pair

Easily Mixed With Hot or Cold Water



No Waste No Straining No Muss Easy to Apply

Can be used over Plaster, Cement, Tin, Wood Wall Paper, etc.

5 lb. package 70c

Men's Summer Underwear

Rayon Silk Combinations, Pink or White
$2.00 per suit.

White & Cream Balbriggans
Short Sleeves & Ankle Length; Long Sleeves and Ankle Length; Short Sleeves and Knee Length
$1.50 per suit.

Athletic Buttonless Combinations $1.00

MEN'S RAYON SILK HOSE, Fancy Colors, Sizes 10 to 11, Special 29c pr.

MEN'S FANCY COTTON HOSE 20c pr. or 3 pr. for 50c

GARDENING GLOVES
Ladies' Elbow Length Black Cotton Gloves
10c pr.

BOY'S RIBBED
Cashmere Hose
Clearing at
25c pr.

Women's Silk Chiffon Hose
Made of Fine Spun Silk with French Heels. Colors Sun Tan & Pearl Blush
$1.25 pr.

LADIES' KID GLOVES
With Cuffs
$2.25 pr.

MEN'S STRAW HATS
The New Straw Hats are now in demand. Get yours while the range is complete.

Men's Large Roomy WORK SHIRTS
Made of Good Heavy Chambray—Colors Copenhagen and Navy.
$1.25 each

14 Tooth Steel
Garden Rakes
75c each

Lawn Rakes
24 Wire Teeth
$1.00 each

Garden Hoes
90c to $1.25

IWAN
POST HOLE AUGERS
$2.75 each

Fence Pliers
50c to 75c

Staple Puller Pliers $1.50

HOG RINGS
Assorted Sizes
12c pkg.

Clothes Line Pulleys
No. 10—$1.15 each
No. 12—$1.35 each

Clothes Line Wire
25c for 50 feet.

Spring Clothes Pins
6 dozen for 25c

JAP-A-LAC
HOUSEHOLD FINISHES

4 HOUR VARNISH STAINS

Colors—Light Oak, Dark Oak, Walnut and Mahogany

¼ Pint	½ Pint	Pint	Quart
30c	55c	$1.00	$1.85

JAP-A-LAC 4 HOUR ENAMEL
For Chairs, Tables, etc.
Half Pint Cans 60c

HAWES' FLOOR WAX

PASTE in 1 lb. cans 45c
LIQUID in Pint Bottles 60c



GET OUR NEW PRICES ON
GENUINE
"SILVERTOWN" Balloon Tires
Nearly all the Leading Sizes carried in stock.

"SILVERTOWN" Universal TRUCK TIRE
30x5 Eight Ply $27.55
32x6 Ten Ply $45.75
GOODRICH AUTO TUBE PATCH 25c

"SALADA"
Brown Label
BLACK TEA
Now 30c ½ lb.

Ottawa Valley Creamery
Butter today 36c

IVORY Soap Flakes
3 pkgs. for 25c

"CHEF" Cohoe Red Salmon 40c
2 cans for 75c

20 lb. Pail
PURE LARD
$3.75

Large Bottle Sour Mixed
Pickles 35c

Large Can British Military
SHOE POLISH
15c

QUAKER CORN FLAKES
3 boxes for 25c

SPECIAL
3 lb. can "CRISCO"
For 80c
Two Save-All Pie Tins Given FREE with eachcan.

CASH DISCOUNT BONDS "DISCONTINUED" AFTER JUNE 1st

A. SWEET & CO.

General Merchants
Hardware Phone 135, Office Phone 1
Winchester, - - Ontario

BRING IN YOUR CASH DISC. BONDS OR COUPONS AND REDEEM THEM

FROM OUR DISTRICT CORRESPONDENTS

Morewood

Mr. and Mrs. J. D. MacMillan and family of Finch visited on Tuesday with Mrs. Lucy McIntosh.

Mrs. Alcide Lanoue and daughter, Shirley and Pearl Swerdfeger spent the week end with Mr. and Mrs. Swerdfeger.

Mr. and Mrs. Mac Reveller and family of Toronto spent a few days with Mr. and Mrs. Wesley Reveller.

Mrs. Orrin Dillabough accompanied Mrs. Aleck McConnell to Ottawa Thursday.

Mrs. Walter Carlyle and baby Donald, spent a few days with Mrs. J. M. Bogart.

Mrs. Lettie Bogart spent the week-end with her sistet, Miss Mabel Kenney of Ottawa.

Mr. Ralph Dillabough of Metcalfe spent the week-end with his parents, Mr. and Mrs. Orrin Dillabough.

We are glad to report Mr. A J. Martin is getting along nicely after his recent illness; Mrs. Short, Nurse, having left for her home in Chesterville.

Mr. Dalton Steinburg and Max Martin were week-end visitors at the home of their parents.

Mr. and Mrs. Arthur Steinburg visited on Friday at the home of Mrs. George Strader at Williamsburg.

Mr. and Mrs. Pete McLaren of Felton spent Tuesday at the home of the latter's parents, Mr. and Mrs. B. Hutchinson.

Mr. and Mrs Fred Putman and daughter Norma, of Ottawa, visited the week end with her parents, Mr. and Mrs. A. J. Martin.

Mrs. Harry Popplewell spent Monday in Ottawa.

Mr. and Mrs. C. Hutchinson visited the former's brother, Benson Hutchinson, who is very ill.

Winchester Springs

Mr. and Mrs. Walter McIntosh and Mr. and Mrs. E. McIntosh, accompanied by Mr. Levia Whittaker spent Thursday in Ottawa.

Mr. and Mrs. F. Bolten and Mrs. Duff attended the funeral Friday of the late Alexandria McRey at Avonmore.

Mr. and Mrs. C. J. Robinson visited the latter's parents at Russell Friday.

Mr. and Mrs. G. Myers and daughter, and Mrs. Duff, attended the funeral of the late George Countryman held at Glen Bush Sunday.

Mr. and Mr. Jack Kerr and family of Ottawa spent the holidays with Mr. and Mrs. R. A. Ball.

Mr. Lloyd Casselman, Miss Lynda Weaver and her friend from Richville, N. Y., were recent guests of Mr. and Mrs. T, D. Nesbitt.

Mr. and Mrs. Floyd Shaver and family from Hainsville spent Sunday with Mrs. Mabel Allison.

Mr. and Mrs. Johnston Morrow from Stittsville and Mr. and Mrs. Robert Morrow spent Sunday with Mr. and Mrs. Ross Morrow.

Mr. and Mrs. Elzie Jonnston and family from Toys Hill were guests of Mr. and Mrs. Walter McIntosh Sunday.

Mr. and Mrs. E. Meddagh and family spent Monday with Mr. and Mrs. Lorne McIntosh.

Miss Muriel McIntosh visited at Maple Ridge Saturday.

Melvin News

Miss Kathleen Earl, nurse-in-training of the St. Lawrence State Hospital, Ogdensburg, returned home Saturday after spending a couple of days with her cousin Miss Evelyn Erratt.

Mr. Ulric Lanoue returned home on Friday to spend the summer months with his parents, Mr. and Mrs. J. E. Lanoue.

Mr. George Canham of Avonmore, spent Wednesday at the home of Mr. and Mrs. J. A. Erratt.

Mr. and Mrs. Alcide Lanoue and daughter, Shirley, of Messena, N. Y., spent Sunday at the home of Mr. and Mrs. J. E. Lanoue.

Mr. Wm. Dickson of Winchester, accompanied by his brother, Mr. Alex Dickson and wife of Lancaster, and Mrs. Geo. Cameron of Cornwall, called at the home of the former's daughter, Mrs. J. A. Erratt on Wednesday.

The Misses Dorothy and Doris Annable spent Saturday with little Miss Blanche Erratt.

Nation Valley

Mr. Douglas Rae of Ottawa and Mr. Preston Rae of Gananoque visited their parents, Mr. and Mrs. Walter Rae over the week-end.

Mr. and Mrs. Enos Merkley visited relatives on Maple Ridge.

Miss Laura Munro of Kingston has been visiting her parents, Mr. and Mrs. Enos Munro.

Mr. David Halliday and Mr. and Mrs. Rae Halliday of Ottawa, visited relatives in the Valley.

Mr. and Mrs. Harold Baker visited Mr. and Mrs. B. Casselman of Cass Bridge.

Mr. Wallace Darling was calling in the Valley.

Mrs. Ella Hirst and son, Master Rae of Lancaster, visited Mrs. Jos. Rae over the week end.

M. and Mrs. D. Jamieson and Miss Ruth, of Montreal, were here for the holidays.

Mr. and Mrs. Willie Coons have moved to Cornwall.

Miss Nancy Gray has returned home having visited several relatives at the Springs.

Mr. Wm. Murray of Kemptville was visiting in the Valley.

Miss Lenora Merkley spent the week-end at her home here.

Toyes Hill

Mr. and Mrs. Wesley Henderson of Toyes Hill, spent Friday in Cornwall, accompanied by the former's sister Mrs. Mary Becker, and Mrs. Percy Nash of Morrisburg and Mrs. W. Strader of Williamsburg.

Mr. Robert Henderson and friend spent Sunday with his brother, Mr. Don Armstrong.

Master Leslie Smith spent the week-end visiting his cousin Ross Becker, at their aunt's, Mrs. Kenneth Hutt.

Mr. John E. Henderson of Mountain, and sister, Mrs. Mary Becker, spent Tuesday in Ottawa.

Mountain

Mr. and Mrs. Irvine were in Ottawa recently.

Mr. Tom Kerr of Morrisburg, spent the week-end at his home here.

Mr. and Mrs. M. Foster and Gerald, Mr. and Mrs. E. Foster were in Chesterville on Sunday.

Mr. and Mrs. Good, of Ottawa, spent Sunday with Mr. and Mrs. S W. VanAllen.

Mrs. S. Finley spent Saturday in Inkerman.

Mr and Mrs Irvine were in Chesterville on Sunday.

The W. M. S. held their annual Birthday Meeting on May 20th at the home of the President, Mrs. S W. VanAllen. The meeting opened by prayer by the President after singing hymn 179 The Bible lesson and devotional leaflet were read, followed by prayer by Mrs. Chas. Robinson and Mrs. (Dr.) A. Hoy. After singing hymn 177, the minutes were read and approved. Thirteen members responded to the roll call. Discussion on work of the Society was dealt with. Mrs. (Rev.) A. O. Lloyd gave a splendid report of Branch which was held at Winchester. Mrs. D. Cameron favored us with a beautiful solo: "Work ever Work for Jesus." Mrs. M. Foster then gave a full report from Presbyterial held at Morrisburg. Hymn 224 was sung and the meeting closed with prayer. Lunch was then served by the Ladies.

MOUNTAIN W. C. T. U.

The annual meeting of the W. C. T. U. was held at the home of Mrs. E. Rose, on May 22nd. Mrs. Robinson was in charge of the devotional period and clip sheet program. Miss Mabel Marquette read the scriptuture lesson from the 15th chapter of John's Gospel. The clip sheet topic entitled 'Does Prohibition prohibit?' gave proof to show the decrease in drunkenness and crime, also the vast improvement in the industrial life of the country since prohibition came into force in the United States. Henry Ford has declared that prohibition is effective with 99 per cent of the population, and is here to stay and it will work. C. Robert Sandall of the S. A. says: "With the disappearance of the saloon nine tenths of the drunkenness of the country likewise disappeared."

The president had charge of the business of the meeting. The officers elected were as follows:—

President—Mrs. R. D. Cheney.
1st Vice President—Mrs. (Dr.) Hoy.
2nd Vice President—Mrs. Charles Robinson,
Rec. Secretary—Mrs. S. W. VanAllen.
Cor. Secretary - Mrs. A. Bouck.
Treasurer—Mrs. T. Coleman.
Christian Stewardship Sec.—Mrs. M. Christie.
Evangelistic Supt.—Mrs. E. Scott.
Supt. Mother's meetings—Mrs. C. Hyndman.
Pianist—Mrs. H. C. Fader.
Flower and Sick Com.—Mrs. E. Rose and Mrs. J. Cameron.
Medal Contest Supt.—Mrs. W. J. McCargar. The meeting closed with prayer,

The United Church

(Contributed)

Rev. H. L. Morrison of Ottawa delivered thoughtful messages on Sunday. From II Cor. 3:17 he showed that where God's spirit is there is liberty. We live in a day when liberty is the great cry. We should seek more for the spirit of God in our hearts, and turn to the old beaten paths—the study of God's word—attendance at the services of the church, and prayer, and thereby demonstrate the glory of the liberty that belongs to God's People.

Taking for his evening text, Phil. 3:14 he spoke on: "The upward calling of God in Christ Jesus." This epistle he said was one of the greatest and was written by Paul while in prison, near the end of his life. Mr. Morrison told of how we are called to follow the Prince of Peace, to make our economic system more righteous, and to give satisfaction to hearts who are sick of the pleasures of the world. The greatest call is: "Be ye perfect as your father in Heaven is perfect," "Enlist and respond to the upward call of Christ Jesus, to become like unto God," said Mr. Morrison in closing. Next Sunday morning the Sunday School will begin at 9:45 and the church service at 11 o'clock and this will continue throughout the summer months.

The Poisoner

One can hardly understand the kind of mind and disposition of the person who deliberately puts out poison to destroy dogs and cats. At Brockville during last week several valuable pet dogs, and cats, one an Angora, were deliberately poisoned by someone who had set out strychnine to do its deadly work. The owner of the cat has offered a reward of $50 to convict the guilty party. If a cat or dog is annoying you, inform the owner, and if you can't find the owner, inform the police, and the matter will be attended to. But to deliberately put out poison, not knowing how many may be its victims, is a heartless act, and a criminal offense.

"SUMMER FURNITURE"

3 Piece Fibre Suite
Buff shaded to dark brown, upholstered in tapestry
Price $55.00

Seagrass Chairs
In Arm and Rocker Style, Strongly Built
$11.00 each

Willow Chairs
Upholstered in Moquette, sold separately or in pairs
$16.75 Each

Lawn Seats at $2.50
Also a good variety Veranda Chairs at
$3.25 and $4.25

Best Quality Brooms 35c, 45c and 75c

THE M. F. BEACH CO., - LIMITED, PHONE 3 - WINCHESTER, ONT.

"Gutta Percha Tires"

"SPECIAL Saturday" May 31st
Twin Seven Cord
30 x 3½ "Limited Quantity"
$6.00 Each

1 Only 30 x 450 Regular $10.90
G. P. TREAD For $10.00 Cash

Heavy Duty "Super Grip" TRUCK TIRES
32 x 6---$48.05, 30 x 5---$27.55

A Full Line of Balloons at Rock Bottom Prices
We guarantee our tires and will stand behind them. Satisfaction Guaranteed. Leave your rim—We do the rest.
"Built Better to Wear Better."

WOMEN'S BLOOMERS
Another Shipment of Rayon Bloomers, all the popular shades at the low price of only 50c

Gents' Sailor Hats, smart and perfectly styled. Worth $1 75, on sale now for $1.00

BARGAIN IN MEN'S SHOES
A table of Men's Shoes, reg. $5.00 If we have your size you can have a pair for $2.50

Keyes' Grocery Specials.

Kemptville WHEY BUTTER
"Kemptville Creamery's Best"
Special 33c

Finest New Brunswick POTATOES $2.50 per bag.
P & G SOAP 6 bars for 25c
Fresh Ground Coffee 70c lb.
Barrels Peanut Butter 25c
Queen Lunch Olives 40 oz. 50c
Walker's Jam Jams 2 lbs. 25c
Special Toilet Paper 7 rolls 25c
Bottle Home Ketsup 22c qt.
Purity Flour, 24 lbs. $1.25
Kemptville Creamery Butter 37c

Orange Pekoe Tea, our special blend 60c per lb.
CHOICE COCOA 2 lbs. 25c
Pure Lard, 1 lb. Blocks 22c
10 lbs. Corn Syrup 69c
Hawes Floor Wax 50c lb.
McCormick's Fresh Sodas 20c
Monarch Bk'g Powder 25c lb.
Quaker Corn Flakes 3 pkgs. 25c
White Beans for seed or eating 3 lbs. 25c
Walker's Fine Cakes

T. O. KEYES
STORE PHONE 16 - MEAT MARKET 85

DR. A. W. SHERWOOD
Dentist
Successor to Dr. McKeown in his office, St. Lawrence St., Winchester, Ont.
Telephone No. 28 Winchester

LORNE WINFIELD MULLOY, B. A.
Barrister, Solicitor, etc.
IROQUOIS, - - ONTARIO.
Telephone 67

TENTS & AWNINGS
Tents to Rent
Awning Goods by the yard
Automobile Tops
Jas. W. Judson
Phone 663W, Brockville

"The Leading House."
SEEDS!
Our Specialties
Alfalfa, Alsike Clover
Red and Sweet Clover
Timothy Seed
Timothy & Alsike mixed and Seed Corn.
Flour and Feed on hand at all times.
John Johnston
Phone 84 Winchester.



Gyproc Makes Summer Homes FIRE-SAFE!

PROTECT your family by making your Summer home draught-proof, dust-proof and fire-safe. The new Ivory coloured Gyproc, that *does not burn* will render you this service at small cost.

Use it for structurally strong walls, ceilings and partitions. It needs no decoration (when panelled) but you can tint, paper or plaster it if you wish. It is easily and quickly applied, is a permanent asset, and is vastly superior to other building materials.

Your dealer's name is listed below. Ask him today for full information on Gyproc Wallboard or send for interesting free book "Building and Remodelling with Gyproc."

GYPSUM, LIME AND ALABASTINE, CANADA, LIMITED
Paris - Ontario



The NEW IVORY GYPROC Fireproof Wallboard

For Sale By
The M. F. Beach Co., Ltd. - Winchester, Ont.

The New Durant Four

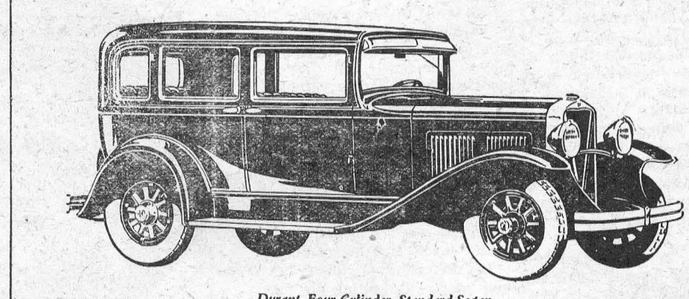

Durant, Four Cylinder, Standard Sedan Model "4-07"

APPEARANCE PERFORMANCE COMFORT VALUE

ADVANCED engineering principles applied to the new Durant Four give it riding and driving qualities comparable only to automobiles of much higher price.

Smooth, light-pressure "steeldraulic" brakes provide maximum safety, double action hydraulic shock absorbers assure riding comfort, while the sturdy chassis, large front and rear axles, deep, comfort-shaped cushions and ample interior roominess make even the longest journeys a pleasure.

Go now to your Durant dealer for details which he will supply without obligation!

DURANT MOTORS of CANADA LIMITED
TORONTO (LEASIDE) CANADA
Rugby Trucks, Fours and Sixes—½-ton and 1-ton capacities

DURANT
A GOOD CAR
1230

M. BAILEY, Dealer, Winchester, Ont.
W. A. AWBURY, Dealer, Avonmore, Ont.

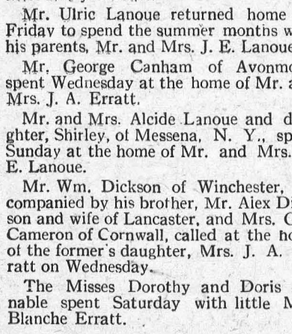

MONUMENTS!
STUBBS & GIBSON
Manufacturers and Importers of Marble and Granite Monuments, Cemetery Fences, Copings, etc. Scotch Granites a Specialty.
Shops at Winchester
Morrisburg & Farran's Point.

HEALTHY POULTRY!

If you wish to have a flock of heavy laying pullets this fall and winter it is important that you give the chicks a proper start in life.

With this end in view, let us supply you with LAKKO and MONARCH Baby Chick Starters

We also have plenty of Feeding Rolled Oats and Pinhead Oat Meal.



H. McMaster, Winchester, Ont.

Cupboard Love

He Said "Goodbye" Because He Cared So Much, But Fate Intervened

Peter Howard felt unhappy, and looked it. In vain, as he walked to the corner of Statt's Lane, where he was to meet Nancy Carmichael, he told himself that it was up to him to do the right thing and smile over it. But smiling is difficult when the thing you have to do is to tell the one girl in the world that you are going out of her life—that those dew-scented evenings together are over.

Harder still when, in renouncing love, you are leaving the field clear for a rival—and a rival like Christopher Severn, the sleek-haired, oily-tongued Londoner, who, by ingratulating himself with Nancy's father, had placed himself in an impregnable position.

But what did it matter, after all? How could Howard—a junior clerk in Mr. Carmichael's estate office, with but £100 behind him, and £2 10s. a week—hope to win against an adversary like Severn—a man of the world, wealthy, with a big car, and his talk of West End cabarets and clubs?

A lump came into his throat as he saw her hurrying towards him.

"I'm two minutes late," she said, as he slipped his arm possessively under hers—for the last time. "Father and Mr. Severn insisted on having their coffee poured out. Some men are so helpless!"

He smiled grimly. But now that she was beside him he found it difficult to begin.

"Was it Severn's latest bright idea?" he asked at last.

Nancy laughed.

"You'll never guess. He's offered to take over that six-acre field father bought five years ago—for the price father paid for it. Dad's explained that it turned out to be useless for building, but Mr. Severn says he's prepared to take it on to help us get some capital back and extend the business."

"Better take the offer before he changes his mind," said Howard. "The field is no good."

"I know," Nancy sighed. "Mr. Severn wanted father to take his cheque. But father's obstinate at times; he doesn't want Mr. Severn to feel that we can't do without him. At all events he has insisted on thinking it over for a few days. Men are funny!" She pressed his arm and the faint scent of her hair came to him. He knew that if he did not speak now he would never have the courage.

"Perhaps your father wants to see whether you really like Severn before he encourages him to get too friendly," he said, striving to keep the pain from his voice.

They had reached a stile; she faced him.

"What ever makes you say that?" she asked. "Father knows that I do not like Mr. Severn—even though he doesn't know who I do like," she added coyly.

"You mean you think you don't like him." Peter said. "While I am round you can't make up your mind properly.' He took her hands in his. "Nancy dear, you know I love you. I want you to remember that while you listen to what I am going to say."

'Serious Peter,' 'she said, but there was anxiety in her voice.

"It was wrong of me ever to talk to you about love," he went on, clutching her hands as though he feared she might dissolve and leave him alone. "I've nothing to offer you—no money, no prospects. I've been hoping against hope; living in a fool's paradise. That doesn't matter, but I have also been expecting you to live there with me. That's not fair. And now that you have the opportunity of marrying a rich man who could give you everything you want it must stop."

She tried to protest; but he swept on, anxious to get it over.

"You know that Severn is attracted. He's shown it in a hundred ways. The way he's stayed on in this village—tried to help your father. Anyone who isn't blind can see what the real attraction is."

She pulled her hands free and stood very still, gazing at the moon above them so that he should not see her tears.

"How many times must I tell you, Peter, that I wouldn't marry Severn if he were the last man in the world?"

But he was adamant.

"That's all my doing. Until I am out of the way you don't know. So I am going to do the right thing; this must be our last evening together. But promise me one thing—that you will never marry anyone, however rich, except for love."

She knew what he meant. Her intuition told her why he was going off like this. But she did not argue; she felt too miserable to tell him how unutterably foolish he was.

"I shall never marry anyone but you, Peter" she said, brushing his cheek with her lips.

They walked back across the fields, both too wretched to talk. He watched her run down the road until she was out of sight. For a long time he stood as though stricken, feeling that his world had come to an end. Yet he was sure that he had done the right thing.

Howard had hoped that in a few days he would get used to Nancy's absence; but a week later he still felt that nothing was worth while. Each evening at about ten o"clock he stationed himself by the stile of the large meadow, from which he could see her bed-room. There he would stay for hours, like the lovesick swains in the stories.

One night as he was on his way to the stile he saw Severn just ahead. He had his coat-collar up and a hat pulled over his eyes, but Howard would have known those stooping shoulders anywhere. But somehow to-night the fellow reminded him of a conspirator, so carefully, silently did he move. Howard had no intention of eavesdropping, but as he drew nearer he heard Severn's voice—and what he was saying banished all scruples. He edged closer, keeping in the shadow of the hedge.

"Don't I tell you I am doing all I can to get him to accept my cheque before the news leaks out?" said Severn. "Why, I've laid myself open to breach of promise already in order to get the blessed land!'"

Someone chuckled.

'That ain't likely to trouble you when we touch a clear £5,000 profit," said another voice. "But you've been messing around here long enough. Sanders tells us that the news of the new road may leak out any day now. It's got to be fixed to-morrow morning. Spin any yarn you like, but get it signed and sealed.'

"I've done my best—hanging around a hole like this for seven weeks!"—that was Severn again.

"So have we, Chris," retorted the other. "Why, we've spent about £200 already on keeping you here—and on presents for that child you are hanging round. Now it's time to pull it off."

Howard's first emotion as he crept away was sheer joy. Severn was a rogue. He didn't care for Nancy, or for Mr. Carmichael. He was simply out to buy the field at a knock-down price because he knew a new road was to be cut through it. That meant buying at a small price and selling at a big one, with no risk. It also meant that Nancy would not be marrying the Severn man.

He climber over the stile and hurried away from the spot lest they should see him. Back in his room he sat down to think the thing out. It was useless to go to Mr. Carmichael. It would only be his word against Severn"s, and the fellow would lie like a trooper when cornered.

All that mattered was to prevent Mr. Carmichael selling the land before he knew the true value of it. How could he do that? By buying it himself. He had a nest-egg of £100—all that his mother had been able to leave him. Sufficient to pay a deposit. And before the balance was due the news of the coming of the road would have become public property. If Severn could not lose, neither could he.

The following morning two unprecedented things happened. Howard did not turn up at the office until after lunch, owing to a severe headache. And Mr. Carmichael received two definite offers for the piece of land that he had been trying to sell without success for five years.

One offer came from Mr. Christopher Severn; but before that gentleman arrived at eleven another and larger offer had been telephoned from Cox, the solicitor at the Junction. He demanded an immediate answer, and Mr. Carmichael closed the deal there and then.

He told Severn what he had done when he arrived.

"Sold? What do you mean—sold?" shouted Severn, strangely excited and rude about a piece of useless land. "You know my offer's been there for days, and you can't sell to anyone else. Who's the buyer??"

Carmichael replied truthfully that he did not know. It had been arranged through a solicitor.

Then it was that Severn had let himself go. Five minutes later he marched out of the office, leaving behind a very flustered and astonished estate agent.

For a further four days Mr. Carmichael remained in the dark. Severn had gone; his room at the White Hart was empty. But why he had come, and the reason for his rage at losing a perfectly useless field, remained shrouded in mystery until the following Friday, when he discovered the clue to the riddle in a paragraph in the local paper, announcing the making of a new by-pass road from the Junction across the North Downs to the outskirts of London. And the road would pass straight through the middle of the six-acre field.

That afternoon John Carmichael received a telephone call from Mr. Cox, informing him that the buyer did not feel entitled to make thousands out of a field which had cost him hundreds only, and asking for an appointment when the matter might be discussed.

Bewildered—for he had imagined that such consideration existed only in fairy-tale books—he made an appointment at his house the following afternoon.

Punctually at four o'clock a nervous young man wearing his best suit was ushered into the sitting-room, where John Carmichael and Nancy were awaiting the unknown purchaser.

"Yes, Howard," said Mr. Carmichael a trifle impatiently, "what is it?"

Nancy looked surprised and, Howard told himself, glad

"I've called by appointment," he faltered, evading her eyes. "I—I bought the field."

"You bought it?. What ever do you mean?" exclaimed his employer.

"Oh, Peter!" said Nancy, forgetting their secret—forgetting her father.

Then Howard told the whole story.

"You won't give father a penny of the money," said Nancy, her eyes shining with pride. "We shall need it all ourselves."

For the second time that afternoon her father asked:

"What ever do you mean?"

"We are going to be married," she replied. "We've been in love for ages. That's why Peter risked all his money to save you from that awful man. He hasn't said so, but I know him."

Later, when Nancy was out of the room, Howard got down to business.

"Of course," he said, "I've no right whatever to any of the profits. Why, I haven't any money to complete the purchase. I only wanted to prevent Severn winning. Give me back my £100 deposit, and let me see Nancy sometimes. Then, if I work very hard and save hard, perhaps one day——"

He meant to get that bit out. He did not want to have to stand in the fields watching her light again.

"You will have the money, my boy," said John Carmichael. "If Nancy has decided to marry you, you will need it. Nancw always gets what she wants in the end. And to prevent you from going off and buying a partnership somewhere else, I'll give you one, and the management of the branch office at the Junction. What do you say to that?"

Later, under the stars beside a stile, Nancy slipped into Howard's arms.

"You were right," she said softly—"spring is worth waiting for."—Answers.

The Bible Breaks the Record

The British and Foreign Bible Society will present to its annual meeting when the Duke of Gloucester is to preside, a report which out-distances all its previous achievements. For the first time in its history of 126 years no fewer than 12,175,292 copies of the Scriptures have been issued, being an increase of 775,752. Further, the Society is selling more than double the number of copies in the languages of Britain than it sold ten years ago.

This year the Society issued over 1,800,000 copies of English and over 66,000 copies of Welsh versions. With the addition of embossed copies for the blind, as well as a few in Gaelic and Irish, a total of over 1,872,000 was reached—an increase of about 130,000. Out of this number the Society is sending abroad—chiefly to the British Dominions—840,000 copies, evidencing the extent to which the Dominions treasure their heritage in the English Bible.

In missionary centres China supplies the outstanding instance of the circulation of the Scriptures. Over 6,800,000 volumes were printed for the Society in China and 5,306,000 were actually placed in the hands of the people.

The number of languages in which the Society has published the Scriptures now totals 630, and for every month of last year one new language was added.

During the year the Society received from all sources a record income of £438,918.

A "Scotch" Joke

Chemist Declares Whisky First Brewed in Araia, Not Scotland

London.—An indignant protest is expected from Scotland as a result of the assertion in an official Government publication that it is not the original home of whisky.

According to Francis Tate, a Government chemist, woh has written a work called "Alcoholometry," the potent beverage was first distilled by the Arabians, at a time when the inhabitants of Great Britain were clothed chiefly in blue dye. Moreover, this Sassenach asserts that it was introduced into England under the name of "Usquebagh" in the 12th century, 100 years before Scotland sampled it. At first it was used purely as medicine, and the monks, who were the only doctors of those days, were also the founders of the distillery industry.



Mme. Leroy, conceded by European scientists as foremost radiologist, was recently awarded prize of 40,000 francs for her work.

The Young Princess is One of the Most Popular of the Royal Family



THE ABOVE VIEW OF WINDSOR WILL RECALL PLEASANT MEMORIES TO MANY

Crowds gathered, recently, in grounds at Windsor Castle, upon occasion of Princess Elizabeth's fourth birthday, in hopes of catching a glimpse of her. Her numerous presents included a Shetland pony.

Bad Teeth Cause Of Many Ailments

Heart Trouble Sometimes May Be Traced to Teeth

This is one of a series of weekly articles sponsored by the Canadian Social Hygiene Council.

You may be surprised to know that if you are suffering from rheumatism, anaemia, tuberculosis, ear trouble, or a number of other common ailments, the fundamental cause of your trouble may be your teeth.

Only in comparatively recent years have medical scientists found this out. And only a comparatively small number of people have learned to take advantage of this new knowledge in keeping themselves well.

The Mayo clinic, which has won fame all over the world for the high standard it maintains, and the conscientious treatment it gives patients, now insists that every person who comes up for treatment should undergo a thorough examination of the mouth, no matter what diseas is apparent.

Dr. Charles Mayo once said that the great mass of the people of this generation would not die from one of the great plagues, but that ninety out of one hundred would probably die because of some simple infection, the original cause of which would give them no trouble. Diseased teeth frequently are such local infections.

One by one the great agencies of the world are taking even more interest in what the teeth are doing to the rest of the system. The life insurance companies want to know what is inside the applicant's mouth before they decide whether he or she is a good risk for a policy. Large industries employ dentists to examine the teeth of their employees and see to it that they have the best chance of highest efficiency through healty mouths.

It is therefore of the highest importance that we be most systematic in taking the very best care possible of our teeth, and it will help us to do so if we know some of the reasons. There is a world of truth in the old quotation, "Infected teeth are ll tenants."

But it is a poor law that fails to work both ways. And while it is true that diseased teeth disturb the system, so also is it true that a system that is not properly fed will bring about tooth-decay. Therefore if you would have good teeth, it is not sufficient that you keep them clean—though this is highly important ;it is also necessary that you choose your food carefully.

Immigrants from Italy, Greece, and Balkan States, Poland and Germany, have fine teeth, surprising as this may seem. Investigation of this factor in their lives showed that they have a simple diet, consisting of coarse foods, plenty of fruit and vegetables, and dark bread that is never eaten while it is too fresh. They do not have the same opportunities that we have of indulging in white flour and refined sugar, and they seldom eat candy. On the other hand, the Mayo Clinic examination of fifteen hundred patients shows that 87 per cent. had infected teeth and 80 per cent. suffered from pyorrhea.

The British Dental Association reports that 86 per cent. of the English and Scotch school children have decayed teeth. We, who have much more opportunity of taking care of ourselves than has the poor immigrant find ourselves second to them in the care of our teeth. There is only one reason—the food we eat. Dental disease in the past has increased with the advance of civilization. We destroy valuable constituents in our food with too much intensive cooking and refining. So it behooves us to take better care of our teeth

Surely every intelligent person will realize that if the kind of food one eats influences the health of adult teeth, then the influence which will be exerted by the diet of the expectant mother upon the embryo-teeth of her unborn child, will be infinitely greater. When there is a baby coming, it is the plain duty of the mother to help the coming generation to have sound teeth and strong jaws. In order to do this the mother must see what she eats herself is corect because it is her blood that furnishes all the material for the development of the child's body. Careful attention o his will help her baby to avoid dental trouble, rheumatism, anaemia, tuberculosis and ear-trouble—even mental diseases which result from infection of the teeth.

There is no food for the baby for the first six months to twelve months that compares with mother's milk. It furnishes not only the necessary elements of nourishment, but it makes the baby a lot stronger than it would otherwise be, for the breast-fed baby must work hard for food and the parts which perform the work gain in benefit in an increased blood-stream. Nursing at the breast gives exercise to the baby's nose, mouth and throat.

The diet of the nursing mother should include a plentiful supply of milk and eggs and whatever vegetables and fruits are obtainable. It should be remembered, however, that the most important element in milk is only found in sufficient quantities in the spring and early summer when the cows get plenty of green and leafy food. During the remainder of the year the nursing mother should get the missing strength-building factors from other foods. Orange juice, tomato juice—and it doesn't matter in the case of tomatoes whether they are canned or not—raw green and leafy vegetables are priceless health builders for the mother and her baby.

Just as soon as the baby's teeth begin to appear, which is some time after the sixth month, there is a demand for something besides liquid food. Toast and bread-crusts should be given to the baby, and these too, will help in the teething period. When the baby is weened, cow's milk will become the most important part of the diet, and it should be remembered that if the milk is pasteurized and sterilized certain important qualities go out of it, and the baby should be given orange juice. At the age of twelve months, soft-cooked eggs and spinach should be added to the menu.

From the age of eighteen months to twenty-four months the baby gets a complete set of teeth and should be fully equipped to masticate his food. By giving the baby the proper food the mother can teach her baby to get the most benefit from what they eat. Children are apt to become fond of food that is soft and refuse anything that requires work to eat. Fibrous foods should therefore be introduced such as baked potato, baked apple, stewed prunes, green vegetables, peas, carrots, as well as tender and finely ground roast beef and lamb chops.

Have you ever heard the old saying, "he who does not masticate his food is the enemy of his own life?"

The best thing which the teeth do for us is to masticate our food. This is more important than their appearance or anything else about them because mastication is the first step in digestion and unless the food is prepared properly our digestive organs get out of order

Tooth-ache, while about as unpleasant as anything one can think of, has its advantages because it is a danger signal and sometimes we are apt to be a bit careless unless we receive a very emphatic warning. The fact that you have no tooth-ache, however, should not be taken to mean that your teeth need no attention. Sometimes people have teeth that are gradually undermining their health while they are not suspecting danger. They reach middle age and find that not only are their teeth getting past the stage of usefulness, but their general health has suffered as well. One of the most intelligent habits one can form it—regular visit to the dentist every six months and the utmost cooperation with him when we get there.

Teeth, properly and regularly brushed, will not decay unless candy is indulged into in excess. Children can be saved a lot of useless trouble with their teeth if they are properly trained in this respect. They will not crave candies unless they are allowed to have them more than is necessary. And a bad habit, once formed, is hard to break.

An adult who indulges in candies should do so during meal times. Candies or sweets should not be taken between meals, and if this is done the mouth should be rinsed out immediately with water. To eat candies just before going to bed is the best way to encourage tooth decay and large dentists' bills.

If you are visiting the dentist regularly, he will soon recognize any symptoms of pyorrhea in your mouth and the time to treat this disease is in its early stages. To avoid pyorrhea one must avoid taking soft, starchy and getatinous foods, like cake, between meals and before going to bed at night. Whenever they are taken they should be followed by cleansers such as fruit. Cleanliness of the mouth is one of the greatest means of avoiding this disease. Thorough mastication helps by increasing the circulation in the gums. If you have erred in the matter of diet in the past, the best thing you can do to correct your mistake is to maintain the habit of brushing the gums and teeth after each meal.

GOD'S WORLD

You are in God's world; you are God's child. Those things you cannot change ;the only peace and rest and happiness for you is to accept them and rejoice in them. When God speaks to you, you must not believe that it is the wind blowing or the torrent falling from the hill. You must know that it is God. You must gather up the whole power of meeting Him. You must be thankful that life is great and not little. You must listen as if listening were your life. And then, then only, can come peace. All other sounds will be caught up into the prevailing richness of that voice of God. The lost proportions will be perfectly restored. Discord will cease; harmony will be complete.—Phillips Brooks.

Iceberg Ahoy!

Drawing the Teeth of the White Peril of the North Atlantic

To-day, icebergs are again being sighted in the North Atlantic—icebergs as formidable as of old, when innumerable vessels met a terrible end as victims of the White Peril of the ocean. Yet no one who makes the Atlantic crossing during the ice season worries any longer about the risk of a collision with one of those towering castles. Since 1913 not a single life has been lost as the result of a vessel trying conclusions with one of the great bergs.

How has the White Peril been conquered? Every spring the icebergs still break loose from the giant Arctic glaciers or from the sheet ice, and come floating slowly down into the track of the ships. Fog still may descend at any moment on the ocean—and it was usually in fog that, in the old days, the ice danger was greatest. It is no safer now than it ever was for even the biggest ship afloat to come in contact with a great berg. How could it be? An iceberg may weigh millions of tons—one, sighted sixty miles from the Labrador coast in 1928, was five miles long.

Warnings by Wireless

The secret is simple. The Titanic disaster awakened the authorities to every maritime country using the North Atlantic to the need of definite action to combat the iceberg menace. In 1913 it was arranged that the United States of America should maintain an ice patrol during the berg season, the cost being divided among fourteen nations interested in the safety of shipping.

Since the establishment of that ice patrol there has been no loss of life in the Atlantic as a result of icebergs.

To some extent, the work of the ice patrol is organized on lines similar to those of the British Meteorological service. The patrol boat collects information regarding the position of ice from observing ships throughout the ice area. This information, plus that obtained by the patrol boat itself, is broadcast to all ships.

From the information available, the probable drift of ice can be calculated, danger areas are ascertained, and warnings are sent out.

When a ship is passing through the ice area it keeps in touch with the patrol boat by wireless, reporting its position from time to time. This means that the patrol knows when any ship is getting into dangerous waters, and can give the captain directions which will enable him to steer clear of trouble.

Sometimes the men of the International Ice Patrol have to land on the icebergs to make scientific investigations. Where possible, too, they will destroy a berg by means of shellfire or depth charges. But this isn't always possible—an iceberg isn't easy to finish off. Then, only about a ninth of a berg shows above the water, and this rather complicates matters.

Lifted Out of Water

One of the most amazing instances on record of an escape from an iceberg is that of the Portia. A great berg was sighted, and, as conditions seemed safe enough the steamer approached it in order to give the passengesr a better view.

Perhaps as the result of a submarine convulsion, there was a dull roar as the ship drew near, and the iceberg split into three. Before the Portia could get out of the danger zone the base of the berg had passed beneath the vessel, and the next moment she was lifted bodily from the sea.

For just about a minute the Portia hung suspended; then a huge wave swept her from the ice, and she plunged, stern foremost, into the water. She came up again, however, and the captain signalled full spead ahead. A few minutes later she was out of danger.



"Yes, sir, he's a self-made man."

"He ought to call the strike off and complete the job."

As benevolence is the most sociable of all virtues, so it is of the largest extent; for there is not any man either so great or so little that he is incapable of conferring and receiving benefits.

MUTT AND JEFF— By BUD FISHER

Mutt's Not Guilty of Anything Jeff Mentioned.



Reduced Prices

RED ROSE TEA

RED ROSE
Red Label Tea — 1-lb. 60c. ½-lb. 30c

RED ROSE
Japan Green Tea — 1-lb. 70c ½-lb. 35c

RED ROSE
Orange Pekoe — 1-lb. 85c ½-lb. 43c

You can now buy from your grocer at the reduced prices the Red Rose Tea he has in stock. We refund to the grocer the drop in the price, we bear the loss.

T. H. ESTABROOKS CO. LIMITED
Toronto, Ontario

Rare Lungfish From Africa Live In Bricks Here

Zoologists Study Hibernation of Descendants of First Land Animal

Sleepy progeny of the Devonian lungfish of 450,000,000 years ago is under laboratory treatment to-day, affording science an opportunity to study evolution at first hand, according to The Associated Press

These close relatives of the Devonian creatures which were the first to walk on dry land are the most ancient survivors—except the shark—in the long cycles of evolution, and, stand as live specimens of the past.

They are African lungfish under observation at Bellevue Medical College of New York University in a series of experiments made possible by the John Simon Guggenheim Memorial Foundation.

Buried Alive 17 Months

One specimen lives in the water in a glass bowl where it was placed four months ago after being removed from a lump of dry mud almost as hard as a rock. It had been in this mud brick thirteen months. There are fifteen others in hard mud on the laboratory shelf.

These creatures of catfish grey color, a foot or so long, and looking like a cross between a catfish and an eel have been there buried alive for seventeen months.

They were brought here nearly two years ago by Dr. Homer W. Smith, professor of Physiology, from Kisimu on Lake Victoria, where they grow six feet long and are considered good eating.

They have real lungs and rise to the surface once in about fifteen minutes to breathe In the dry season they bury themselves, breathing through a hole in the earth.

Kidney Functions Studied

Dr. Smith estimates they can live in the mud five years. They do not eat while in mud, but live on their own tissues, and accumulate waste products in their own bodies. No other animal is known which can so dispose of waste

Dr Smith is studying secrets of astonishing kidney functions which no other animals seem to possess These functions appear to have some relation to the lungfish's ability to live in a state of suspended animation

Sleep Likened to Hypnotism

The fish curl up in the mud. The "sleep" which follows has been compared to hypnosis caused by maintaining an unchanged posture, and it seems to be a nervous function.

The Guggenheim Foundation is sending Dr. Smith this summer to Siam, the Malay States and Borneo to study fresh water sharks and terrestrial fish and to Africa to get more lungfish.

Crying Babies Are Sickly Babies

The well child does not cry — it is only the sickly baby who cries. The well child is laughing and happy. Baby's cry of distress is his way of telling the mother or nurse that he is ill. Therefore, if your baby cries do not delay in looking for the trouble.

Baby's Own Tablets are a safe and efficient remedy for childhood ailments. They are a mild but thorough laxative which through their action on the stomach and bowels banish constipation and indigestion; break up colds and simple fevers and promote healthful sleep. They will make baby happy and keep him happy. They are sold by medicine dealers or by mail at 25 cents a box from The Dr. Williams' Medicine Co., Brockville, Ont.

New Vessel Soon to Sail Noted Inside Passage

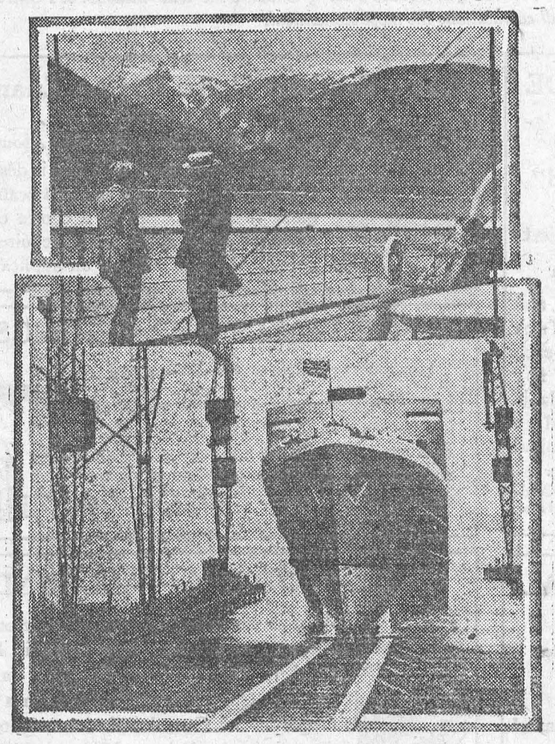

The Inside Passage along the coast of British Columbia where the ship runs north to Alaska for five hundred miles between rugged islands and a mountainous mainland has a reputation among mariners that is world wide. No coasts, they say, except those of New Zealand and some parts of Norway, known for its great fiords, match this stretch of seaboard in majesty of scenery. There is only one short gap during the whole length of the voyage where the vessel is open to the full sweep of the Pacific. The rest of the time the great islands intervene and to all intents the boat is sailing along an inland sea. It is quiet and peaceful. The shore is only a stone's throw away. The smell of fir trees in the air mingles with that of sea water.

The newest vessel to be put on this service has just been launched in England. The Prince Henry will sail through the Panama Canal to join the Canadian National Steamships fleet in June and will make her first sailing northward on July 3. The Prince Rupert and Prince George are already on the run and are known to the thousands of tourists who make the journey from Vancouver, or Prince Rupert north to Skagway, Alaska, and the Yukon every summer. Two other new ships for the Canadian National Pacific Coast Service, the Prince Robert and the Prince David, are now under construction.

Owl Laffs

Famous Partnerships
Bill and Coo
Mom and Pop
This and That
Over and Over.

House and Lot
Slow and Sure,
Back and Forth
Ham and Eggs.

When a girl refuses to marry a fellow, she promises to be a sister to him; but when she accepts, she promises to be a bother to him.

It is estimated that 36,247 people visit the Arlington Cemetery, Washington, D.C., in one year, and that 17,839 others are just dying to go there.

When one's stomach is full his head might as well be empty so far as getting any work out of it is concerned.

Said one banker to another: "Have you any outside interests?"

Fair Young Real Estate Agent—"Could I interest you in Culver City?"
Susceptible—"Lady, you could interest me anywhere."

When a Scotchman casts his bread upon the waters he wears a bathing suit.

If a young father thinks his kid the smartest ever he may be uncommonly modest, but more probably he is a liar.

People who are always looking for a pull might do better by trying a little push of their own.

Mother—"When I was a girl, I wore petticoats."
Daughter (wearily)—"Yes, and even then boys would be boys."

There are two kinds of rum runners—those running with it and those running to get it.

Petting, we are reliably informed, is just a little light pastime that shines in the dark.

The original owner of the skeleton found with its legs wrapped around its neck must have died suddenly while trying to dress in an upper berth.

"I'm giving the little girl a big hand," said a papa as he took his daughter over his knee.

A woman's mouth is generally compared to a rosebud, but a rosebud is usually closed.

He—"It's a cinch nowadays to get married."
Her—"What do you mean, 'cinch'?
Him—"Well, all you got to do is find a bigger fool than yourself."
She—"Then how is it you're single?"

It was the first time the baseball player had ever played golf. He hit one straight down the fairway, then shouted, "Which way do I run?"

"It is dangerous to kiss girls who are reducing because their resistance is low," says a noted dentist. And, we might add, it is even more dangerous to kiss a girl whose resistance is high.

Teacher—"Now, Tommy, if I take a potato, cut it in half, then in quarters, and then in halves again, what shall I have?"
Tommy—"Chips, Miss Clark."

One must possess a reasonable amount of money if he is to retain possession of his own soul.

Don't expect to be slow pay unless you are well to do or your reputation will suffer as a result.

He—'Before I was married I could have kissed you to death. Now I wish I had."

He is indeed a poor fish who never knows when to keep his mouth shut.

Sisters Remember

We have walked with a high company
Of men who owned the heraldry
Of duty and of chivalry.

No narrow bound of class, or creed,
Birthplace, or knowledge, did they heed—
They were a brotherhood indeed.

When that to keep the people free
In generations yet to be,
Theirs was the strong necessity.

Whatever terror the event
Held, all unswerving on they went.
Pain was their binding sacrament.

These were our brothers; and we hold
No greater honor may be told
Than in their age to be enrolled.
—Alice M. S. Lightall.

Policeman (leaping out of the way). Do you know anything about traffic rules?" Sweet Young Thing: Yes. What is it you want to know?

Heal the Sprain with Minard's.

TRUST AND STRIVE

Let no man presume that he can see prospectively into the ways of Providence! His part is to contemplate them in the past, and trust in them for the future.—Southey.

Nurses Wanted

The Toronto Hospital for Incurables, in affiliation with Bellevue and Allard Hospitals, New York City, offers a Three Year's Course of Training to Young Women, having the required education, and desirous of becoming nurses. This Hospital has adopted the eight-hour system. The pupils receive uniforms of the School, a monthly allowance and travelling expenses to and from New York. For further particulars write or apply to the Superintendent.

ISSUE No. 21—'30

Saves Babies in China

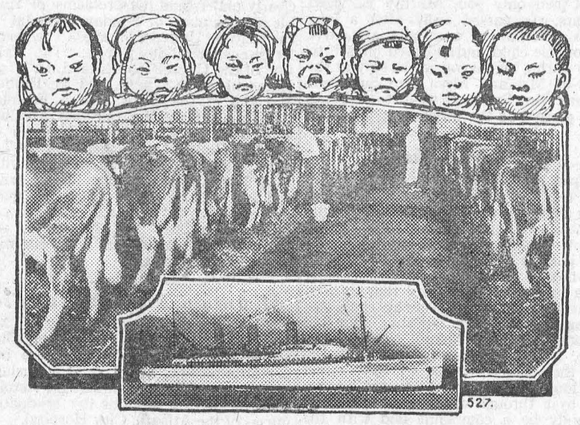

Vancouver cows have become the foster mothers of children in China and Japan. Fresh certified milk is now being carried from Vancouver to the furthest ends of the earth, since New York, Montreal, Australia, South America and London, England, have already been supplied from the British Columbia port. Scientific refrigeration on the big white liners of the Canadian Pacific fleet plying between Vancouver and the Orient is half the secret of the success of this long distance delivery of fresh milk; the other half is the quality of the product from the Brooksbank Laboratories certified milk farm. Carrying milk, as fresh as when it came from the cow, from Vancouver to Shanghai, a distance of 5,419 miles, is a big job and even the speedy Empress of Canada took 14 days to turn the trick, counting in stops at Honolulu, Yokohama and Kobe en route.

W. F. Jones, manager and proprietor of the Brooksbank Laboratories, has a theory that the cow which feeds the child has a right to the same treatment and attention as the child's mother, and above lay-out will show something of the careful grooming and spotless cleanliness of stables and animals.

People "All Nerves"

What to Do if You Find Yourself in This Condition.

The sort of thing that specialists call nervous debility is the run-down condition caused by over-work and household worries. The sufferers find themselves tired, low-spirited and unable to keep their mind on anything. Any sudden noise startles and sets the heart palpitating violently. They cannot sleep well at night; their hands tremble and legs seem unable to support them. Such a condition is indeed pitiable.

Doctoring the nerves with sedatives is a terrible mistake. The only real nerve tonic is a supply of good red blood. Therefore the treatment for nervousness and run-down health is Dr. Williams' Pink Pills, which promptly build up and enrich the blood. The revived appetite, the strengthened nerves, improved spirits and new strength which come after a course of these pills will delight every sufferer.

You can get these pills from any medicine dealer or by mail at 50 cents a box from The Dr. Williams' Medicine Co., Brockville, Ont.

Broadleaf Trees Win In Battle of Woods

Back in those earlier days of tree life, North America looked quite different and possessed a more temperate climate. Rainfall was more abundant. The weather was warmer and there was a total absence of frost.

The Rocky Mountains had not yet been formed, writes Charles Lathrop Pack in "Forests and Mankind," and the whole continent was low and heavily wooded from coast to coast. At that time there were no regions of treeless areas like our Great Plains neither was there any abrupt difference between the forests of the East and West.

The cold, inhospitable wastes of the Arctic were warm tree-covered areas where even the heat-loving fig and palm found favorable conditions and conifers flourished. They were the highest form of plant life in it.

Time passed. Many thousands of years. The outlines of North America had meanwhile been changing. The Gulf of Mexico and the Arctic Ocean mingled their waters by means of a great inland sea that cut through the Continent. Gradually this great inland sea subsided and a large variety of tropical plants invaded the Gulf region from the South.

Then came a great and important change. Following the conifers arose a class of trees that are commonly called broadleaf trees because their leaves are not needle-like, such as the leaves of the spruce and pine, but broad and flat like the maple and the hickory. They were the "moderns" of the plant world and their coming brought profound changes to all forest life. They invaded the land and as the centuries passed they have gradually taken possession of the world's most favorable portions, forcing the pine and spruce and the fir back until they occupy now the less fertile places, the high mountainous countries, the dry sandy soils and the desert's edge.

In a sense the world has become and still is an immense battle-field between the cone-bearers and the trees with broad leaves Gradually the cone bearers are losing and being forced out. During those times of the broadleaf trees first invasions lived a few trees that exist in our forest to-day—the sequoia, the bald cypress, and the ghinko. The rest—the thousands of others—have perished and been replaced by more recent species.

The Naval Conference

Saturday Review (London): The obsequies of the Naval Conference have taken place, the valedictory addresses have been delivered, and Mr. MacDonald has affixed his signature to the death certificate with a golden pen. These facts, at least, admit of no dispute, but as to the interpretation to be put upon them, there is a widespread diversity of opinion. The friends of the Government would have us believe that a great step forward has been taken; but whether that step is in the direction of universal disarmament, or of another war, time alone can show. Of one event, at any rate, there can be no doubt, and it is that the Conference has not achieved what was expected of it.

Prince of Wales Places Comfort First in Home

New Country House Shows No Search for Beauty Except in Room Planned by Queen

London.—The Prince of Wales's new country house near Windsor throws an interesting light on the character and tastes of its owner.

It emphasizes the fact that he is not dominated by his esthetic instincts. The house is comfortably furnished in the most modern manner, but there is no evidence of seeking after beauty in it, with the exception of the drawing room, which was arranged entirely by Queen Mary. It is to his mother the Prince of Wales owes the presence in his drawing room of some rare examples of seventeenth and eighteenth century English furniture.

Pieces From Queen's Collection

These pieces include a mahogany chest of drawers with kneehole in the centre and a broken plinth carved with accanthus (1720) and a walnut day bed most elaborately carved (1680). These were in Queen Mary's own collection.

The color scheme of the room is green, white and gold; the walls are decorated with English colored prints of the eighteenth century. A china cabinet contains a rare and valuable collection of old English china and there is a fine grand piano.

But beyond this undeniably beautiful room, the Prince's surroundings in his new home are as plain as they are at York House. The owner aimed at having solid comfort in his new home, but nothing more, and his wishes have been gratified at a cost or perhaps little more than £2,000.

The Prince is the despair of the picture dealers. He would not walk a yard to see an old master and he makes no pretense to the contrary. What he will see on the walls in his new home are pictures of sporting subjects by modern artists which were picked up by him for anything from $50 to $250 apiece.

Will Entertain Frequently

The Prince, in his new home, will entertain frequently, or, at all events, as frequenty as his engagements permit, but he will do no official entertaining such as he did at York House last year when the King was ill.

Major Metcalf will be the "unofficial" comptroller of the Prince's new home as he was of his hunting quarters, and the management of the invitation lists will be left in the major's hands—a delicate and difficult task. The Prince knows he may safely leave it in the hands of his old friend, who is one of the best sportsmen in England and one of the most tactful of men.

The most vociferous preachers are often those whose natural spirits have led them to drink the deepest of life."—Clarence Darrow.

Minard's Checks Falling Hair.

A DRAMA

Man carries under his hat a private theatre, wherein a greater drama is acted than ever performed on the mimic stage, beginning and ending in eternity.—Carlyle.

London Men's Clothing Sparkles With Color

Dress reformers are continually calling for drastic changes in the garb of men but, according to "The London Sunday Dispatch," men's shops are every bit as colorful as those which cater to women.

In the West End the outfitters, in fact, threaten to outdo the women's fashion shops. A Regent Street shop displays gift boxes of orange-colored shirts and lemon-yellow pyjama suits.

Silk dressing gowns, in elaborate patterned Paisley designs, are as bright hued as a summer flower garden. Rich delphinium blue, dahlia color, royal blue, claret, orange, and sapphire shades, as well as brown and vermilion, form striking patterns.

Wide girdles of heavy silk cord lavishly tasselled finish off these robes.

The newest ties for men are of dazzle and searchlight patterns and slanting shadow designs. Brown shadows, strongly defined, distinguish raspberry pink ties, and blues and reds have sharp shadows of contrasting colors. Handkerchiefs match these.

The winter sport-goer will be a cheerful-looking person when he dons his skis One of the latest jumpers for his holiday is a vivid orange one, decorated with great black clubs, and a two-color tam-o'-shanter in black and orange too.

"For decades it has been an unwritten law that no man will tolerate elastic to support any garments but his socks," said a West End outfitter. "This bogey has suddenly been swept aside

"In the smartest men's outfitting establishments underclothing is now supported by elastic waistbands instead of by tapes.

"Pyjamas, too, are not only fitted with elastic at the hips but are made to measure and shaped so as to make a perfect fit."

The wife had been put on the budget plan. At the end of each month she and her husband would go over the accounts together. Every once in a while he would find an item, "L. O. K., $3," and a little further on, "L. O. K., $6." Finally he said, "My dear, what is this—'L. O. K.'" "Lord Only Knows," she replied.

Use Minard's for Burns.

"Our problem for the future is to raise religious fervor without raising religious rancor." — A. Lawrence Lowell.

75% of TOTAL FARES to CANADA ADVANCED

BRITISHERS in Canada may now bring forward their Families, Relatives and Friends on Easy Terms.

For full details apply:—
J. D. CAMERON,
Dist. Supt. Colonization
Canadian Pacific Railway. Toronto
BRITISH RE-UNION ASSOCIATION

OPEN SORES
HEAL IN QUICKEST TIME KNOWN
"Sores on leg, ulcers, for months. Doctors failed to heal. Then 'Sootha-Salva' healed them in few days." Jules Simard. "Sootha-Salva" heals sores, ulcers, boils, burns, scalds, eczema, like magic. All druggists.



She looks 20 years younger

"I have taken Kruschen Salts for 7 years, and enclose my photo at 50, to ask your opinion of my record. I have been married 30 years, have 3 sons, 20, 25, 19; also 2 grandsons, 6 and 20 months. I put down my youthful appearance to Kruschen Salts taken each morning. I should never think of starting the day without taking them.
"I am 5ft. 5in. in height, weight 119 pounds. I can assure you my husband is very proud of me."
Mrs. A. R.
Original letter on file for inspection.

To preserve your youthful charm you must preserve your health. Charm and beauty are mainly a matter of health, so are vitality and vigour. All will be yours if you pin your faith in the "little daily dimeful." Start to-morrow, and you will feel years younger before you are many days older.

Kruschen Salts is obtainable at drug and department stores in Canada at 75c. a bottle. A bottle contains enough to last for 4 or 5 months—good health for half-a-cent a day.

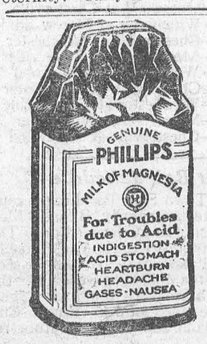

When Food Sours

About two hours after eating many people suffer from sour stomachs. They call it indigestion. It means that the stomach nerves have been overstimulated. There is excess acid. The way to correct it is with an alkali, which neutralizes many times its volume in acid.

The right way is Phillips' Milk of Magnesia—just a tasteless dose in water. It is pleasant, efficient and harmless. It has remained the standard with physicians in the 50 years since its invention.

It is the quick method. Results come almost instantly. It is the approved method. You will never use another when you know.

Be sure to get the genuine Phillips' Milk of Magnesia prescribed by physicians for 50 years in correcting excess acids. Each bottle contains full directions—any drugstore.

Classified Advertising

FOR SALE

A1 BABY CHICKS—WE HATCHED 215,000 last year in four varieties. Write for free catalogue. A. H. Switzer, Granton, Ont.

SINGLE COMB WHITE LEGHORN and Barred Plymouth Rock Baby Chicks, wonderful winter layers. We have been hatching for 27 years. Delamere Poultry Farm, Stratford, Ontario.

"TRENT" MAY AND JUNE Chicks, always popular. Rocks, Wyandottes, Leghorns. Free folder "Pin Money" describes why their breeding "tells in the nest." Order early and save. Trent Electric Hatchery, Trenton, Ont.

CHICKS
20 Famous Breeds to choose from. Send for free chick catalog; it has valuable information on brooding chicks.
Essex Hatchery
"In scratching for you"
Box 207-W. Essex, Ont.

FOR SALE
FIVE D.C. MOTORS
¼, 1, 1½, 4 and 8 Horsepower, all in good condition. Cheap for immediate sale. H. Watkins, 73 Adelaide Street West. Toronto.

DO YOU SUFFER FROM CONSTIPATION?

Countless remedies are advertised for constipation. Many relieve for the moment but they are habit forming and must be continued. Others contain calomel and dangerous mineral drugs, which remain in the system, settle in the joints and cause aches and pains. Some are harsh purgatives which cramp and gripe and leave a depressed after effect.

Avoid lubricating oils which only grease the intestines and encourage nature's machinery to become lazy.

A purely vegetable laxative such as Carter's Little Liver Pills, gently touches the liver, bile starts to flow, the bowels move gently, the intestines are thoroughly cleansed and constipation poisons pass away. The stomach, liver and bowels are now active and the system enjoys a real tonic effect. All druggists 25c and 75c red pkgs.

"NERVES ALL SHOT NOW FEEL FINE" "Fruit-a-tives" did it, says Mr. Alfred Gingras. Thousands write nervousness, heart flutter, dizziness, constipation, indigestion and over-night. Sound sleep at once. Get "Fruit-a-tives" from druggist today.

Children Cry for Fletcher's CASTORIA
A BABY REMEDY APPROVED BY DOCTORS
FOR COLIC CONSTIPATION. DIARRHEA

Seedy (reading)—Say, Hank, what's er haberdasher? Hank—What, don't yer know wot er haberdasher it? Didn't yer ever have no learnin'? A haberdasher is er man wid a habit of dashin' about.

"After Baby Came I Was Weak, Skinny Gained 22 Lbs."



"After baby was born I was very weak, skinny. Since taking Ironized Yeast feel fine. Gained 22 lbs."—Mrs. Laura Benoit.

Thousands write new Ironized Yeast adds 5 to 15 lbs. in 3 weeks. Ugly hollows fill out. Bony limbs get graceful roundness. Muddy skin gets clear and rosy like magic. Nervousness, indigestion, constipation vanish overnight. Sound sleep, new pep from very first day.

Two great tonics in one—special weight-building Malt Yeast and strengthening Iron. Pleasant little tablets. Far stronger than unmedicated yeast. Results in ½ time. No yeasty taste, no gas.

So quit being "skinny," tired, unattractive. Get Ironized Yeast from druggist today. Feel great tomorrow. Money back from manufacturer if not delighted with quick results.

First-Aid
For all pains and aches, foot troubles, cuts and bruises, or general massaging purposes, Minard's simply can't be beaten.

MINARD'S "KING OF PAIN" LINIMENT

READ OF A CASE LIKE HER OWN

Decided to take Lydia E. Pinkham's Vegetable Compound



Moncton, New Brunswick—"Before my last baby was born I was very weak, nervous and discouraged. I saw an advertisement in the paper about a woman who had been like me so I bought a bottle of Lydia E. Pinkham's Vegetable Compound. I took three bottles and it carried me safely through that critical time. I have three children to care for and I feel well and strong. I have told two other women about your medicine."—Mrs. Gus Arsenault, 82 Albert Street, Moncton, New Brunswick.

Of Interest to Owners of Cars!

We have equipped our garage with the latest and best Electric Valve and Valve Seat Grinder, and with these Precision Tools we can do the highest class of work and give you a perfect job.

We also have a first-class Cylinder Grinder for fitting over-size pistons in motors, giving finish equal to the original factory job.

Our work is right, our prices are fair, at the Old Reliable Stand.

M. BAILEY

DURANT DEALER

Winchester - - Ontario

ELECTRIC FIXTURES

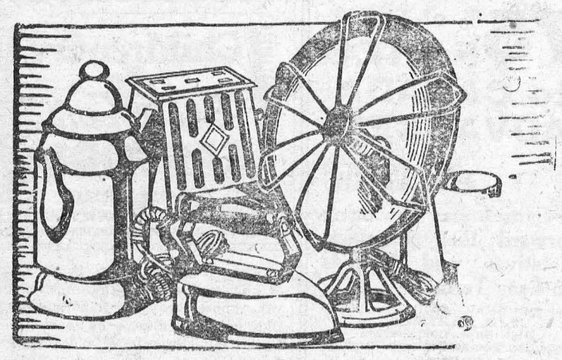

Don't forget that the Hydro Store is Headquarters for all kinds of Eiectrical goods, such as, Electric stoves, Heaters, Fans, Toasters, Irons, Washers, Light Bulbs, etc. Prices Reasonable.

Winchester Hydro Electric System

The Station Store!

JUST RECEIVED A SHIPMENT OF

Floor Coverings

Floor Oilcloth

1, 2 and 2½ yds. wide

at **50c** sq. yard.

Beautiful Colors

Linoleum Rug

9 x 15, reg. $20.00

For $14.95

Gold Seal Congoleum Rugs

6 x 9 ft. $5.29 9 x 10½ ft. $9.69

7½ x 9 ft. $6.79 9 x 12 ft. $10.79

C. A. COONS,

Telephone 152, - - Winchester

Only Son Taken

Much sympathy will go out to Mr. and Mrs. Gordon Summers, of Toronto, in the loss of their only son, Murray E., aged 12 years, who passed away after a long illness. He was an unusually attractive and lovable child, and endeased himself to many during his sevrral weeks stay at the home of Mr. and Mrs. Ezra Summers. Mr. and Mrs. Summers went to Toronto to be present at the obsequies.

About Chickens

Repeatedly during the past two weeks the Press has been asked to say something about the chickens that stray into a neighbor's garden, and do damage that is almost beyond endurance to those who have gone to the trouble to plant seeds and flowers. It certainly is annoying, and a good neighbor will see that his hens are kept in proper confinement, especially during the summer months. No one wants to put in a complaint to the magistrate, but as one subscriber said to us over the phone this week, "I have stood it as long as I can, and if you can't put a stop to it through the Press, there will certainly be a complaint laid with the Magistrate."

Empire Day At S. Mountain

Empire Day was fittingly celebrated at South Mountain on Friday afternoon last by four or five of the public schools in that section uniting in one gathering in I. O. O. F. Hall at South Mountain.

The hall was crowded with parents and children and the meeting was presided over by Mr. H. B. Fetterly, I. P. S., for Dundas There were recitations, choruses, readings and addresses, all with a patriotic ring, and suitable for Empire Day. Rev. Messrs Lloyd and McLean, resident ministers, gave short and inspiring addresses. Moving pictures, made at the government studios at Trenton, Ont., and showing scenes of lumber camps and rural life in Ontario were shown, much to the enjoyment of those present.

Farmer Committs Suicide

Ligouri Loughlin, aged 75 years, well known farmer of the Kemptville district, died Friday night as the result of having taken Paris Green.

Mr. Loughlin was alone downstairs and his sister, Miss Sarah Loughlin, who was upstairs, heard a commotion and came down to find her brother in great agony. She immediately summoned Dr. O. F. Beamish of Kemptville, and Dr. G. C. Ferrier of South Mountain, who, upon their arrival, rendered all possible assistance to the suffering man. At 6 30 o'clock Mr. Loughlin appeared to be resting easily and the doctors pronounced him out of danger. However, he took a turn for the worse and died at 8 30 p. m. Mr. Loughlin, who had lived all his life on the farm about seven miles from Kemptville, had been ill for several months Since last fall he had been having trouble with employees on the farm and it is thought this caused him to take his life.

Police Court Case Attracts Attention.

A police court case that has atttacted considerable interest, was tried before Magistrate McCormick in the town hall here on Wednesday afternoon. The hall was so crowded with those desiring to hear the particulars, that even the stairway was filled, and many men and women stood for several hours listening as best they could to the evidence. It was an assault case that occurred in the Tp. of Mountain about two weeks ago, when neighbors, Lloyd Murdock and Alex. Hurley and his wife, got into a disagreeable mix up, and Mr. Murdock was attacked with an axe, and his car was damaged with stones. The evidence was not favourable to Hurley and his wife, and he was ordered to pay damages to the extent of $100 and costs. On the advice of Hurley's lawyer, Mr. Hessell, of Morrisburg, the case was adjourned for one week to give the parties time to make proper settlement. The case will come up again here next Thursday when, it is understood, that Hurley and his wife will receive a suspended sentence, provided they furnish a $1000 bond as a guarantee to keep the peace for one year.

Baseball Team Organize

On Friday night last the organization meeting of the Winchester Baseball Team was held, with a fair representation of officials, players and fans being present. The main business of the meeting was the election of officers and the conducting of business for the coming season. The following officers were elected:—

Honorary President—Rev. J. A. Waddell.
President—J. L. Dixon.
Vice-Presidents—Carl Rice, Gerald Helmer, and Charles Cross.
Secretary—Leonard Porteous
Treasurer—Harry Flora.
Business Manager—Mel Scott.
Coach—Dan Preston.
Advisory Committee—Neil Hutt, T. W. Boyes, H. L. Lee, D. H. Weir.

The opening game with Chesterville being close the players are hard at practise every evening and the "curves" and 'clouts" are being featured strongly in anticipation of winning the D. A. B. L. title for the second time. Many of the last year's team are out and other promising new players are making the grade nicely. A welcome addition to the squad is Dan Preston, who is one of the best catchers Winchester ever had and who is back into action after a four season ieave of absence, and from all appearances, Dan is right at home on his old stamding The schedule for this season is as follows, pin it up and remember the dates:—

May 28—Chesterville at Winchester
June 2—Winchester at Morewood
" 6—Morewood at Chesterville
" 9—Winchester at Chesterville
" 13—Morewood at Winchester
" 16—Chesterville at Morewood
" 20—Winchester at Chesterville
" 23—Morewood at Winchester
" 27—Chesterville at Morewood
" 30—Morewood at Chesterville
July 4—Winchester at Morewood
" 7—Chesterville at Winchester
" 11—Morewood at Chesterville
" 14—Winchester at Morewood
" 18—Chesterville at Winchester
" 21—Winchester at Chesterville
" 25—Morewood at Winchester
" 28—Chesterville at Morewood

Soft Ball Schedule

This year Town Soft Ball League consists of four teams, namely, Business Men All Stars, Clerks and Citizen's Band. The competition promises to close as all teams are fairly well balanced. As will be seen be seen by the following schedule, the first game takes place tomorrow night. All games are called for 6.45 sharp. Clip this schedule out and keep for future reference.

May 30—Clerks vs. Business Men
June 4—All Stars vs. Citizens' Band
" 6—C. Band vs. Clerks
" 11—All Stars vs. B. Men
" 16—C. Band vs. B Men
" 18—All Stars vs. Clerks
" 25—Clerks ys. B. Men
" 27—All Stars vs. C. Band
" 30—C. Band vs. Clerks
July 2—All Stars vs. B. Men
" 9—C. Band vs. B. Men
" 11—All Stars vs. Clerks
" 16—All Stars vs. C. Band
" 23—Clerks vs. B. Men
" 28—B. Men vs. All Stars
" 30—C. Band vs. Clerks

Rural Life and the Country Church

An effort to face up to and to more clearly understand the problems of rural life is to be made on Sunday, June 1st in the Matilda United Churches. The theme for discussion all day will be, "The Relation of the Church to Rural Life." At Hainsville at 10 30 a. m. and at Hulbert at 2.30 p. m. the pastor, Rev. A. F. Fokes takes one side of the question and will seek to show, "What Agriculture can do for the Church." At Brinston at 7.30 p. m. Mr. H. L. Trueman, of Kemptville, Agricultural Representative for Grenville, will deal with the other side of the question, speaking on, "What the Church can do for Agriculture." At the evening service there will be special numbers with talent from Prescott.

Mountain Nurse Wins Prize

Miss Viola R. Shaw, daughter of Mr. and Mrs. W. Shaw, of Mountain, Ont., was awarded a prize of $50 as the best pediatric nurse in her class, at a luhcheon given by the Kiwanis Club at La Victoire, Atlantic City, in honor of the graduating nurses of the Atlantic City Hospital.

The prize was awarded to the graduating nurse who had done the most for the underprivileged children of the district during her three years in training at the hospital. The award was made by Dr. C. M. Fish, chairman of the Kiwanis Underprivileged Children Committee.

Beautiful Geraniums

Mrs. Geo. F. Armstrong, Sec'y of the local Horticultural Society, received over 600 beautiful Geraniums yesterday all in bud and flower, and in splendid condition. They are for decorating flower beds at Churches, Schools and Hydro, as well as for distribution among members. A big selection of other flowering and bedding plants was also received to be distributed among members. Mrs. Armstrong has several hundred six inch flower pots she will sell at 25c per dozen.

Married

In Tresno, Calf., on Wednesday, May 21st, 1930, by Rev. T J. Hughes, D. D., Mrs. Marguerite Hughes Clothier to Mr. Roy Proper, of Tresno, Calt.

CARD OF THANKS

Mr. and Mrs J. L. Dixon and Mrs. Maria Dixon, desire to express their sincere appreciation to all those who were so kind and helpful during their recent sickness.

FOR SALE

For Senator Dunlop Strawberry Plants at 90c per 100 apply to E. F. Summers
4c Phone 618r4.

FOR SALE

1 mare, 7 years old, weighing 1600 lbs., sound in every way and a good worker: also a Jersey cow, 7 yrs. old, registered and tested, just freshened a short time ago. Apply to Clare Brown,
Winchester, Ont.

FOR SALE

For quick sale at a Right Price—1 Ford ½ ton truck equipped with top, body, starter, battery, lights and tires in good condition. Would make a first-class milk truck. Thos. D. McConnell's Garage,
4 6c St. Lawrenre St., Winchester.

FOR SALE

PHONOGRAPH — Special offer from private owner regardless of cost or value. Beautiful, large size, floor model, one of the well known makes. A modern machine in every respect. Sweet, clear tone music. Price only $35.00 including 125 high quality records, 250 selections. All crated ready to be shipped on receipt of money order made payable to Frank Bulmer's Storage Warehouse, 108 Robert St., Toronto, Ont. Everything as advertised or your money refunded.

The Crown Bakery.

Keep Eating Our

'MILK LOAF'

A loaf that is different "tastes better"

Our Boston Gems, Corn Cakes, Angel Cake and all our other pastry will suit your taste.

"Try Some"

C. R. ROBINSON,

PHONE 37, - - WINCHESTER

Bakery Phone 129

"AT YOUR SERVICE"

"Fresh Groceries"

Sherriff's Pineapple & Orange Marmalade

Raspberry & Strawberry Jam.

Sweet & Sour Pickles

Clark's Ketchup

Stuffed & Plain Olives

Tomatoes, Peas and Corn.

Peanut Butter, pint jars.

Monarch B'g Powder 25c tin.

2 pkgs. Macaroni 25c

Fry's Cocoa 30c & 17c

Breakfast Cocoa 25c

Bulk Cocoa 18c lb.

Brooms 50c & 80c

Mop Handles 25c

Ice Cream-Soft Drinks

J. E. UTMAN,

Phone 7, - - Winchester

To Rent

Comfortable Dwelling Flat on Main St.
5tfc Apply to Wm. Price

For Sale

A quantity of comb foundation made by the weed process. Apply to
S. J. McCrea, Apiary Inspector
51tfc Winchester

FOR SALE

Three brood sows, 1 stock hog, 11 pigs 6 weeks old, also Tomato and Cabbage Plants and Kellogg's reg. Senator Dunlop Strawberry Plants.
2-5c Luther Deeks, Williamsburg.

FOR SALE

1 sideboard, 1 large table, 1 side table, 3 small tables, 4 chairs and 1 rocker, 1 dresser, 1 washstand, 2 beds & springs, 1 Beach range, Quebec heater style.
Apply at Press Office

To Rent

House to rent at Winchester Station.
Apply to Albert Haggerty,
Winchester Springs.

For Sale

Raymond Sewing Machine in good condition at a reasonable price.
Clive Rennick, Winchester.

FOR SALE

A quantity of Seed Buckwheat free of yellow-weed. Apply to Ken. Baker,
4-6c Phone 618r15 Winchester, Ont

For Sale

Paige Sedan, Big Six, in splendid mechanical condition; just been overhauled. Might exchange for smaller car.
Apply to A. H. S. Adams
Phone 14, Winchester, Ontario.

WANTED

Cattle of all kinds, also calves & hogs. Highest prices paid. Apply to
Telephone No. 63, Winchester, Sherman.
5tfc

NOTICE TO CREDITORS

Estate of Asa Hutt

NOTICE is hereby given that any parties having a claim against the Estate of Asa Hutt, late of the Township of Winchester in the County of Dundas, farmer, who died on or about the 3rd day of April last, are required to send to the undersigned on or before the 31st day of May, 1930; full particulars of the same duly verified.

AND FURTHER NOTICE is given that immediately after the last mentioned date the Executrix, Minnie Hutt, will proceed to distribute the assets of said Estate among the parties entitled thereto having regard only to the claims then received, and the said Executrix will not be responsible to any party, notice of whose claim shall not have been received at the time of distribution.

Dated this Eighth day of May, 1930
ARTHUR FLYNN, Morrisburg, Ont.
Solicitor for Executrix

Loyal Orange Association

L. O. L. No. 862, meets First Wednes' of each month.

Prince Edward R. B. P. meets Las Wednesday of each month.

Victoria Lodge L. O. B. A. meets on Second Wednesday of each month.

IN ORANGE HALL WINCHESTER

BIG REDUCTION IN MEN'S WEAR AT GOODFELLOW'S

Men's Fine Shirts, reg. $2.50 for $1.75

Art Silk Underwear, fine quality, reg. $2.25 for only $1.75 per suit.

A few of last season's Felt Hats to go at $1.00 Just the thing for a work hat.

Caps, regular $2.50 to clear at $1.95

Men's Odd Pants selling from $2 to $5.00

Sox, Ties, Garters Arm Bands, Belts, Gloves—Everyting in our furnishing department has been greatly reduced.

A. E. GOODFELLOW, Winchester, Ont.



When you wish to send money away—

—to pay an out-of-town account,
—to a relative or friend,
—to pay for goods from an outside point,
—for any purpose,

call at any Branch of this Bank and secure a Draft for the amount. Sold "over the counter," with no delay or formality, Bank of Nova Scotia drafts offer a safe and convenient method of sending money away.

THE BANK OF NOVA SCOTIA

ESTABLISHED 1832

Capital $10,000,000 Reserve $20,000,000

Total Assets over $275,000,000

J. A. McLEOD, General Manager, Toronto.

Lowe Brothers PAINTS AND VARNISHES

SAVE THE SURFACE AND YOU SAVE ALL — MADE IN CANADA

Assures the Consumer of the Utmost in

QUALITY & ECONOMY

One Gallon of Lowe Brothers' Paint at $5.35 per gallon will spread over 850 square feet of surface—whereas one gallon of Cheap Paint at a price of $3.50 per gallon will spread over 650 square feet only. Hence "Per Square Foot", which is the true measure of Paint Cost, Lowe Brothers is by all calculations the most economical.

FOR OUTSIDE PAINTING

Lowe Brothers'

"High Standard" Liquid Paint

Porch & Deck Paint

Shingle Stain

They come in a large and most attractive range of rich and popular colors, and each may be relied on for dependable . . and . . economical service.



Color Cards supplied free.

Lowe Brothers Quick Drying Enamel

DRIES IN FOUR HOURS

For Furniture, Floors, Walls, and 101 Articles About

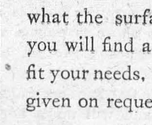

the home where speed in drying is desired. Dries in from 4 to 6 hours to a beautiful gloss finish. Comes in a choice of 18 colors; is easily applied, and requires no special thinner. Prices on application.

FOR WALLS AND CEILINGS

(Bedrooms—Kitchens and Bathrooms)

Lowe Brothers make a special product for interior walls in several modern tints. Lowe Brothers' Wall Paints are very economical and durable, and may be washed without damage to the surface. Ask for Color Card.

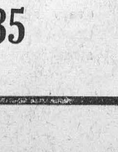

FOR GENERAL USE

We Stock Sundry Articles such as—

Auto Enamel
Iron & Stove Pipe Enamel
Fly Screen Enamel
Aluminum and Gold Paint
Crack and Wood Fillers
Shellacs, Brushes, etc.

We shall be glad to help you with your Paint and Painting Problems.

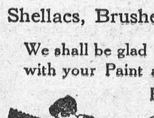

Consult us for Interior or Exterior color schemes.

FOR FLOORS OF ALL KINDS



Whether hardwood - soft wood - concrete or linoleum, we have the right finish in Lowe Brothers' Varnish - Floor Enamel - Varnish Stains or Quick Drying Products - in a wide range of colors. Consult us for best results and economy in your Paint and Painting Plans.

VARNISHES AND VARNISH STAINS

For every conceivable purpose. No matter what the surface or what the finish desired, you will find a Lowe Brothers' Product to fit your needs. Color Cards and Prices gladly given on request.



A. SWEET & CO. Phone 135