WINCHESTER PRESS

VOL. SIXTY-TWO — WINCHESTER, ONT., THURSDAY, APRIL 20th, 1950. — NO. 49

Coming Events

A Comedy Drama entitled "Joggsville Convention," will be presented in the Town Hall, Winchester, on Thursday evening, April 20th, at 8 p.m., by the members of Chesterville Hospital Auxiliary, under the auspices of Winchester Hospital Auxiliary. Admission 35c and 25c. Everybody welcome. 48-49c

The monthly meeting of the Winchester Home and School Association will be held at the Public School, Winchester, on Monday, April 24th, at 8.00 p.m. Special speaker: Dr. R. S. Peat, M.O.H., Director of the Health Unit for the United Counties. Each person is asked to bring an article of clothing for the European Children's Appeal. All welcome.

PLAY AT ORMOND

On Monday, April 24th, at 8.00 p.m., the Chesterville Ladies' Hospital Auxiliary will present a two-act Play, entitled "Joggsville Convention," in the Ormond Church, under the auspices of the Ormond Ladies' Aid. Everybody welcome. Admission 35c and 25c. 49c

SALVATION ARMY BAND HERE ON SUNDAY

The Salvation Army Band, of Ottawa, will be featured at the local Youth For Christ Rally, to be held at the Winchester Theatre this Sunday afternoon at 2.00 o'clock. The guest speaker will be Major Oakley. Sacred music will be rendered both instrumentally and vocally. For a spiritual uplift, attend the Rally on Sunday afternoon. Everyone is welcome.

SOFTBALL CLUB DANCE

The Winchester Royals Softball Club will sponsor a Dance in the Community Hall, Chesterville, on Friday evening, April 28th, with Russ. Hay's Orchestra providing the music. There will be a draw for four valuable prizes on tickets sold prior to the dance, and in addition there will be a prize for the oldest lady and gent attending the dance, also a special door prize. Tickets are 50c each and may be purchased from any member of the Club. See posters for further details. 49-50c

L.O.L. NOTICE

Members of L.O.L. No. 862, Winchester, are reminded that their Blue Cross dues are payable at the next meeting of the lodge. Your co-operation in the matter is urgently requested.

49p Hubert Riddell, Sec'y.

NOTICE TO WAR VETERANS

Legion Service Bureau Officer Lowe will be in Winchester from 7:00 p.m. to 9.00 p.m. on April 26th to interview veterans on any problem affecting their welfare. For appointment contact W. A. Servage, Secretary, Branch 108, Winchester. 49c

H. WINSTON ALGATE
Successor to Wm. Hill
Optometrist, Specializing in the Corrections of Visual and Muscular Defects of the Eye.
In attendance at A. Davidson's Thursday, April 27th, 1950.
By Appointment Only.

FOR THAT AFTER THEATRE SNACK OR ANYTIME
Refresh Yourself At FLORA'S

SPRING BOWLING HOURS
Mon., Tues., Thurs., Fri.
6.00 p.m. to 11.30 p.m.
Wednesday—2.00 to 11.30 p.m.
Saturday—2.00 to 11.00 p.m.
Open Alleys nearly every day.
Phone 33 for Reservations.

1896 **FLORA'S** 1950
WINCHESTER, ONT.

Mrs. Alex Duncan Dies Suddenly

Local citizens were shocked on Tuesday afternoon to learn that Mrs. Edith Duncan, widow of the late Mr. Alexander Duncan, had collapsed and died suddenly at her home on St. Lawrence Street. Deceased had, to all appearances, been in good health, and shortly before her passing had been outside, cleaning the lawn near her home. Shortly after she entered her home, she collapsed and died before medical aid could be summoned.

Born in Mountain Township 70 years ago, she was the former Edith Walker, daughter of the late James Walker and his wife, Maria Earl. She was married to the late Alexander Duncan in 1907, and prior to taking up residence in Winchester, resided on a farm in the Melvin Settlement. For over 20 years her husband operated Winchester's only Book Store. He died in 1937.

The late Mrs. Duncan was a member of the local United Church, and took an active part in the work of the several ladies' organizations. She was a life member of the W. M. S. and had served on the executives of the W. C. T. U. and other Women's Auxiliaries.

She leaves one son, Arnold W. Duncan, who succeeded his father in business here, also three brothers, Lawrence Walker, of town; Herman Walker, of Dunnville, and Earl Walker, of Ottawa.

The funeral will be held this afternoon (Thursday) from the home of her son, Mr. Arnold Duncan, where service will be held at 2 o'clock. Interment will be made at Maple Ridge Cemetery.

SAFETY PATROLS FUNCTIONING AT PUBLIC SCHOOL

The newly organized Safety Patrol for directing traffic in the vicinity of the Public School, started its duties this week, under the direction of Chief Constable Gilbert Raistrick. As soon as the necessary equipment arrives, the High School Safety Patrol will go on duty.

So far the patrol has been operating very efficiently, but it will require the co-operation of teachers, pupils and parents to keep it that way. Parents can play an important part in this safety measure by advising their children to obey the instructions of the Patrol officers at all times. This is important, as failure to observe the all-clear or danger signals of the Patrol could result in injury to those pupils who fail to obey instructions. With motor traffic increasing from day to day, safety measures are more urgent than ever, and all should co-operate to see that every precaution is taken to safeguard the children while going to and returning from school. That is the object of the newly organized Safety Patrols.

WARNING TO DOG-OWNERS

Owners of dogs within the corporation of the Village of Winchester are hereby notified that all dogs must be kept under control from **May 1st to October 31st,** each year. Owners must not allow their dogs to run at large after May 1st. The By-Law governing the keeping of Dogs within the municipality reads as follows:

"Any dog found running at large, being vicious or doing damage to person or property, **may be killed** by the Village Constable."

"Any violation of this by-law leaves the owner liable to a fine of not less than $1.00 and not more than $10.00 and costs."

Dog-Owners are also reminded that their dogs must be shut up from sunset to sunrise the following day, throughout the year, as a safeguard to sheep. Heavy penalties will be imposed for any infraction of this by-law.

Owners of dogs are further warned that every dog must wear a tag, which may be obtained at the Clerk's office upon payment of the necessary dog tax.

The Dog By-Law will be strictly enforced and dog-owners are asked to respect it.

C. R. Robinson, Clerk,
49-50c **Village of Winchester.**

Theatre News!

PICADILLY

Thurs., Fri., Sat., APRIL 20-21-22
"BORDER INCIDENT"
A tense drama of real life. A story Hollywood never dared film until now. Starring Teresa Celli, Ricardo Montalban, George Murphy and Howard da Silva.
"SUSANNA PASS"
Roy Rogers plunges into his most thrilling adventure, dealing out double-barreled justice.

Next Week's Features

Mon., Tues., Wed., APRIL 24-25-26
"SCENE OF THE CRIME"
Hunter and hunted, clashing head-on at the crossroads of crime. Starring Arlene Dahl, Gloria DeHaven, Van Johnson and Tom Drake.

Thurs., Fri., Sat., APRIL 27-28-29
"ONE TOUCH OF VENUS"
It's the hit that laughed its way from Broadway to the screen, all dished up in a delightful package of mirth, melody and madness. Starring Ava Gardner, Eve Arden, Robert Walker, Dick Haymes and Olga San Juan.
"SUNDOWN IN SANTE FE"
A rousing chapter of action in the West, with Alan Lane.

Coming Soon—"In The Good Old Summertime" and "Wake of the Red Witch."

LOCAL GARAGE BUSINESS CHANGES HANDS

Mr. Ross Hutchinson, local garage owner, and agent for Dodge and DeSoto Cars and J. I. Case Farm Equipment, has announced the sale of his business to Mr. Doug. Angus, who will take possession today.

The garage, located on St. Lawrence Street, South, near the C. P. R. tracks, was erected by Mr. Hutchinson a few years ago.

In taking over the garage, Mr. Angus will retain the Dodge-DeSoto Agency and will also continue to sell and service J. I. Case Farm Machinery. Mr. Hutchinson will conduct his fuel business as usual. That department was not included in the transaction.

Mr. Angus has had considerable experience in the automobile business and intends to enlist the services of several qualified mechanics and salesmen to assist him.

The garage will be operated by Mr. Angus under the trade name of "Winchester Motors."

Chamber of Commerce Holds Supper-Meeting

At a general luncheon-meeting of the Winchester District Chamber of Commerce, held at the Golden Pheasant last Thursday evening, over 60 members heard the National Housing Act explained by Mr. C. R. Parsons, Chief of the Loan Division of the Central Mortgage and Housing Corporation. Mr. Parsons was substituting for Mr. D. G. MacDonald, Ottawa Manager of the same Corporation, who could not fulfill his engagement as guest speaker due to unavoidable circumstances.

Grace was said by Mr. H. S. Carkner, after which a minute's silence was observed in memory of the late Mr. T. O. VanBridger, whose passing was announced by Mr. W. C. MacDonald.

Mr. H. T. Meldrum, president of the Chamber, presided, with Mr. Eldon Davidson as secretary. After welcoming the members and guests, Mr. Meldrum gave a brief outline of the activities of the Chamber of Commerce to date, and announced that "Housing" and "A Beautification Program" were being given the immediate attention of the organization.

Mr. Robert Vice, Chairman of the Beautification Committee, reported progress made in the clean-up campaign, stating that 530 towns and communities had already sponsored the campaign, under the suggestion of the Canadian Chamber of Commerce Field Service Division. The slogan adopted was "Clean Up, Paint Up, and Light Up."

The chairman, Mr. Meldrum, explained that the most important problem requiring immediate solution was "Housing," and called on Mr. F. J. Rennison, local head of that committee, to introduce the guest speaker. Mr. Rennison reported that following a survey made by his committee, there were 20 or more prospective builders in the Winchester district; that the greatest problem was financing, and this applied particularly to small towns and villages. He believed Mr. Parsons could offer some solution to the difficulty.

The guest speaker gave a brief history of the Control Housing and Mortgage Corporation, since its inception in 1946, which had enlarged its scope of operations, with now 22 branches and 5 regional offices in cities of Vancouver, Winnipeg, Toronto, Montreal and St. John, Newfoundland. The particular function of the Association was to assist prospective home builders of small means in financing operations, by reducing the down payment, and spreading the burden of payments over a longer period at a low rate of interest. Ordinarily the scheme involved an annual payment of $6.30 for each $1000 of the capital investment, over a period of 20 years or more, at 4½% interest. Following the address, the members of the Chamber Council met with 20 prospective builders, in a round table conference, when questions were answered by Mr. Parsons, and details of the Act explained in detail. Reeve Walter Moffat, in thanking the speaker, complimented the executive on what had been accomplished, in the planning of the clean-up campaign for the village. He made reference to the dog nuisance in Winchester as a definite detriment to efforts made to beautify the town. He promised the co-operation of the council body in enforcing the law respecting dogs running at large after the first of May, and asked citizens to do their share in seeing that the law was obeyed.

WINCHESTER THEATRE NEWS

"Sands of Iwo Jima" has been properly acclaimed as one of the greatest films to come to the screen in the past year. It is the story of the desperate and finally successful effort of the U. S. marines to capture the Jap-held island of Iwo Jima. John Wayne, turning in the finest performance of his career, is depicted as the bitter hard-boiled sergeant,—a seasoned campaigner—trusted but cordially hated by the men he led. It is an incredibly thrilling, human story. Battle scenes are intense and powerful.

This is the picture coming to The Winchester on Monday next. During its recent showing in Ottawa, crowds were turned away daily, unable to gain admittance to one of the city's larger theatres.

For this week-end, there is a colorful romantic drama of 18th Century Naples, "Pirates of Capri," fillmed in Italy and packed with action. Louis Hayward has the part of the court dandy, who, by night, led his pirate gang in daring deeds to serve his Queen and Country. The story is highly reminiscent of the famous Scarlet Pimpernel. It introduces two new characters, who are said to be outstanding in their parts, Rudolph Serato, as a scowling schemer, and Mariella Lotti, as the heroine of the piece.

CHANGE IN PROGRAM

"Dakota Lil," scheduled for the evenings of April 27-28-29, will not be screened on those dates. In its place will be the picture, "The Mighty Joe Young." Watch next week's Press for fuller particulars.

Mr. T. O. VanBridger Passes In 69th Year

Winchester lost one of its most highly esteemed citizens last Thursday evening, in the passing of Mr. Thomas O. VanBridger, at the District Memorial Hospital. He was in his 69th year and had been in ill-health for several months.

As Superintendent of the Winchester Rural Hydro Operating System, the late Mr. VanBridger was very widely known and his death came as a shock to a wide circle of friends and acquaintances.

Born at Plantagenet, Ont., he was a son of the late James VanBridger, reeve of Plantagenet for ten consecutive years and a former Warden of the United Counties of Prescott and Russell.

Bereaved of both parents at the early age of 6 years, the late Mr. VanBridger made his home with an uncle and received his education at Tilbury, Ont., where he passed the Entrance examinations at 12 years of age. Returning to Plantagenet, he passed the several grades in Continuation School and studied for a Third Class Teachers' Certificate.

In 1898 Mr. VanBridger took up the study of electricity, his first job being with Mr. J. A. Rogertson, of the Vankleek Hill Electric Company, where he operated a steam electric plant. He spent much of his spare time in Mr. Robertson's library and took several correspondence courses on electrical subjects.

The late Mr. VanBridger came to Winchester in 1900, when he accepted a position with the Eagen and Sanderson Company, who had introduced electric lighting to this village the previous year. Later he took over the plant and continued to supply Winchester with electricity until the advent of Hydro in 1914.

In 1905 the late Mr. VanBridger assisted with the installation of electrical equipment in the plant of the Tin Plate and Sheet Steel Company at Morrisburg, and in 1913 he assisted with the installation of Hydro lines at Prescott.

He received his appointment with the Hydro Electric Commission of Ontario when he was appointed local operator and Superintendent of the Winchester, Chesterville and Williamsburg Municipal Hydro Systems. This rural operating area has greatly expanded since that time and today is the largest of its kind in Ontario. An office staff and several line crews are maintained here and the servicing of all rural lines between here and Casselman and points south came under the jurisdiction of the late Mr. VanBridger and his staff. Today over 613 miles of rural lines are maintained, in addition to the lines in towns and villages and several high voltage power lines, which are serviced by the Winchester Rural Hydro Branch. These lines provide electrical energy for nearly 3900 consumers. In Hydro circles, the late Mr. VanBridger was considered one of the most efficient and capable superintendents in Ontario. He has been given able assistance over a period of years by Mr. Al. Beardsall, at present Acting Superintendent.

During his residence here, the late Mr. VanBridger took a keen interest in education and for several years was chairman of the local High School Board. He was also a member of Henderson Lodge No. 383, A. F. & A. M., and St. Matthias' Anglican Church.

Interested in sports, he was an enthusiastic lawn bowler and curler and had served as president of both local clubs. He was also a member of the executive of the Eastern Ontario Lawn Bowling Association for several years.

The late Mr. VanBridger took an active part during the staging of an "Old Home Week" here in 1934, and at that time wrote a history on the local Hydro System, which was contained in the History of Winchester, published in booklet form, in connection with the Old Home Week celebration.

In 1908 he was married to the former Miss Margaret Elizabeth LaSalle, of Morewood, who survives. He also leaves four sons, George VanBridger, of Bowmanville; Jack, of Perth; Edward, of South Mountain, and James, of Winchester; two daughters, Mrs. Harold Baldwin, of Inkerman, and Mrs. Stanley Gillespie, of Morrisburg; and two sisters, Miss Frances VanBridger and Mrs. Samuel Gormley, of Leslieville, Sask.

The Funeral

The funeral service was held at the Vice and Craig Funeral Home on Saturday afternoon at 2 o'clock, with Rev. Leon B. G. Adams, Rector of St. Matthias' Anglican Church, officiating.

Interment was made at Maple Ridge Cemetery. The pall-bearers were: Messrs. Al. Beardsall, Neil Gray, Herb Allen, Clair Morgan, Clark Curtis and Ormond McConnell, all members of the local Rural Hydro Staff.

Floral Tributes

Floral tributes, which testified to the high esteem in which the late Mr. VanBridger was held, were received from the following:

Pillow—The Family.

Wreaths and Sprays—The Grandchildren; Pearl and Sandy Hitsman, Eleanor, Margaret and Bob, Helen and Bill Hitsman, Doris and Douglas Hitsman, Norma and Don Casselman, Mr. and Mrs. John R. Fader, Mr. and Mrs. Colin Anderson, Mr. and Mrs. Ellis Latour, The Kean family, Mr. and Mrs. Frank Merkley, Priest and People of St. Matthias' Church; The Hydro Electric Power Commission of Ontario, Toronto Office; H. E. P. C., Eastern Regional Office, Ottawa; H. E. P. C., Winchester Operating Area Staff; Eastern Region Area Managers of the H. E. P. C., Ottawa; Morrisburg H. E. P. C. and Staff; Mr. and Mrs. Al. Beardsall and family; Mr. Charles Marcell; Mr. Harry Harper; Mr. Harry Hummell; Mr. R. K. Woods; The Winchester Press; Staff of Perkins' Motors, Perth; Bell Telephone Employees of Winchester; Mr. Lawrence Helmer, Bowmanville; Mr. and Mrs. Donald Poole, Bowmanville; Mr. and Mrs. G. E. Chase, Bowmanville; Bowmanville Public Utilities Commission; Bowmanville Public Utilities Staff; Bowmanville Lions Club; Mr. and Mrs. Hart Melvin; Mr. and Mrs. David Melvin; Mr. and Mrs. Ken Summers; Mr. and Mrs. Ralph MacPherson; Mr. and Mrs. Walter MacDonald and family; Mr. and Mrs. E. H. Gillespie, Morrisburg; Mr. and Mrs. Lawrence Cameron; Mr. and Mrs. Charles McInnis and Ruth; Mr. and Mrs. John O'Neill and Betty; Mrs. George Angus; Mrs. A. Smith; Mr. and Mrs. Ewen Gannon; Mr. and Mrs. Francis Lynch; Mr. and Mrs. Wilbert O'Neill and family; Mr. J. T. Mulloy and Bernard; Mr. and Mrs. Tom Brown; Mr. and Mrs. John Thompson; Mr. and Mrs. W. J. O'Dwyer; Messrs. Jerry Nelson, Orville Baker, Arthur Kenney, Lloyd Gilmer, H. A. McInnis, Gordon Boyd, Jack Cameron, Gordon Cumming, Lucien Benoit, David Monteith, Lorne Armstrong, Nelson Scharfe, Ogle Workman, Auldon Ennis, T. W. Robinson, Fred Weagant, E. V. Coons, Ed. Bush, Victor Barton and Gordon Monteith.

Among those from out-of-town who attended the funeral were: Mr. O. S. Luney, Regional Manager of H.E.P.C. Eastern Region, Ottawa; Mr. A. M. Pederson, Operations Engineer, H.E.P.C. Eastern Region, Ottawa; Mr. J. W. Young, Engineer, Consumers' Service, Ottawa; Mr. P. Riches, Personnel Officer, Ottawa; Mr. W. J. Stiles, Lines Superintendent, Ottawa; Mr. J. R. Claughton, Area Manager, Ottawa; Mr. Gordon Gibson, Area Manager, Renfrew; Mr. Wm. Derham, Area Manager, Arnprior; Mr. Geo. Webb, Area Manager, Plantagenet; Mr. J. Findlater, Superintendent of Construction Dept., Toronto; Mr. Eric Jackson, Superintendent of Construction Dept., Lindsay; Mr. Bert Nichol, Construction Supervisor, Morrisburg; Mr. M. F. Duval, Regional Foreman, Morrisburg; Mr. Charles Marcell, Chesterville Hydro Electric System; Mr. Jerry Stitt, Morrisburg Hydro Electric System; Mr. Alex Steven, Accountant, Construction Dept., Morrisburg; Mr. J. A. Ham and Mr. Paget Whitfield, of the Dept. of Trade and Commerce, Gas and Electricity Inspection Dept., Ottawa; Mr. Howard Grills, Canadian General Electric, Ottawa; Mrs. M. E. Middleton and Mrs. Jas. Dooley, of Montreal; Mr. and Mrs. Efford Crump of North Lawrence, N. Y.; Mrs. J. R. Fader, Prescott; Mr. Frank Merkley, Chesterville; Miss Jean LaSalle, Chesterville.

BIRTHS AT THE DISTRICT MEMORIAL HOSPITAL

On Wednesday, April 12th, 1950, to Mr. and Mrs. Angus Smith, of Chesterville, a son.

* * * *

On Thursday, April 13th, 1950, to Mr. and Mrs. Grant Cumming, of Russell, a daughter.

* * * *

On Friday, April 14th, 1950, to Mr. and Mrs. Ronald Cornell, of Iroquois, a daughter.

* * * *

On Sunday, April 16th, 1950, to Mr. and Mrs. Clifford Tupper, Williamsburg, a daughter.

* * * *

On Sunday, April 16th, 1950, to Mr. and Mrs. Alex Woods, of Winchester, a son.

* * * *

On Wednesday, April 19th, 1950, to Mr. and Mrs. Wilbur Garlough, of Williamsburg, a son.

Mrs. F. Armstrong Heads Local W. I.

Mrs. Floyd Armstrong was elected President of the local Women's Institute at the annual meeting, held in the Town Hall on Tuesday evening. Other officers, appointed by the nominating committee, comprising Mrs. Wilfred McKercher and Mrs. Fred Deeks, which were installed by Mrs. Neil Hutt, were:

Vice Presidents—Mrs. Mary Bowden and Miss Jean Wyatt.
Secretary—Mrs. Bower Potter.
Treasurer—Miss Muriel Armstrong.
District Director—Mrs. Geo. Suffel.
Directors—Mrs. S. Christie, Mrs. Geo McConnell, Mrs. E. Fowler and Mrs. Wm. Lannin.
Hospitalization Secretary—Mrs. M. Scott.
Press Reporter—Mrs. G. Coons.
Pianist—Mrs. Thos. Edgerton.
Farewell Committee — Miss Jean Wyatt and Miss Madge Coons.
Visiting Committee — Mrs. E. Walker and Mrs. W. F. Workman.

The meeting was presided over by the retiring president, Mrs. George Wilson, with Mrs. Herb Gibson as secretary, and Mrs. Thos. Edgerton presiding at the piano.

The treasurer's report revealed that the Institute had enjoyed a very active and successful year.

Various items of business were dealt with and a committee was appointed to get estimates on the cost of building additional cupboards at the town hall for storage purposes.

Mrs. Wm. Lannin and Mrs. Oscar Wallace were appointed a committee to compile a history of the Women's Institute.

The reports of the Standing Committees were given, followed by the installation of officers.

Before vacating the chair, Mrs. Wilson thanked the members for their splendid co-operation during the four years she was president of the Institute. Following the installation ceremonies, the new president, Mrs. Armstrong, took the chair for the balance of the meeting.

It was decided to accept an offer of an Aultsville group to present a Play here early in May.

Standing Committees for the new Institute year will be named at the next meeting.

Votes of thanks to the retiring president and secretary, the nominating committee and the committee in charge of the meeting, were moved by Mrs. W. H. Angus and Miss Mary Empey.

The meeting closed with the National Anthem, after which refreshments were served by the following committee: Mrs. W. F. Workman and Mrs. S. Price, conveners; Mrs. E. Scott, Mrs. R. Todd, Mrs. T. Keyes and Mrs. M. Bowden.

100 CLUB MEETS TOMORROW

The April Luncheon-Meeting of the Winchester 100 Club will be held at the Golden Pheasant tomorrow (Friday) evening at 6.30 o'clock sharp. The guest speaker will be Mr. James Purvis, of Kemptville, and a good attendance of Centurians is anticipated.

Looking Over The Bowling Scores

(By Uncle Ezra)



The Community League completed its finals at Flora's Bowling Lanes last week. Dalt Kenney's team won the league trophy with a total count for six strings of 5358, while Ken. Annable's quintette scored second with a total count of 5277. Teams not eligible for the finals are engaged in a consolation series, which will be concluded this week. The winners will be announced next week.

In the Inkerman Mixed League on Monday, Mrs. Billie Yates' high single of 220 and high cross of 536 were good enough to take the ladies' honours. Lloyd Bailey took both the men's honours with a high single of 242 and high cross of 499.

Keith Holmes took the men's high cross and high single in the Dudley Craig group with a single of 289 and other games of 253 and 241 to cross 783. Mrs. Geo. McConnell took the ladies' high single with 182, while Mrs. Keith Holmes took the ladies' high cross with 470.

The two sections of the South Mountain group have joined together in one group making a league of six well matched teams. Toot Shaver led the ladies on Wednesday with a high single of 273 and other games of 210 and 227 to cross 710. Keith Beamish added games of 228 and 168 to a high single of 322 to cross 718 and take the men's honours.

In the Legion League, George Lascelle and Ellsworth Summers were tied for high single, each having a 216, while George's cross of 591 was best.

In the Press Group on Thursday, Mrs. Fern Workman took the ladies honours with games of 173, 151 and high single of 175 to cross 499, which was one higher than Ron. Workman's cross of 498. W. F. W. took the men's high single with 193.

Mrs. Arnold Duncan took the ladies high single with 183 in the Erle Helmer Group on Friday, with Mrs. Chester Robinson taking the ladies' high cross with 409. Arnold Duncan took both the men's honours with a single of 204 and cross of 532.

Little Miss Judy Coons entertained six of her little friends on her 3rd birthday, Friday, April 14th. Those present were Karen Levere, Marilyn Morgan, Janis Champion, Linda Barclay, Judy Fader and John Dixon.

FEED NEWS

"CERESAN"

Increase grain yields by treating seed grain with "Ceresan." Controls smut and other seed-borne diseases.

Seed may be treated at any time before seeding. Only half an ounce needed per bushel of grain.

Costs three to seven cents an acre—or about 3 cents per bushel. "Ceresan" in 1 lb. tins at $1.10, or 4 lbs. for $3.50.

WHEAT

While other grains have advanced, Wheat has remained at the fixed government price. At present, Wheat is good value compared with other feeds. Rolled Wheat makes an excellent hard grain feed for chicks. Feed it whole for older chicks or layers. Use Wheat, ground or rolled, in pig or dairy rations.

XXX GROWING MASH

Contains — Ground Corn, Rolled Wheat, Rolled Oats, Ground Barley, Bran, Soybean Oilmeal, Dehydrated Alfalfa Meal, Milk Powder, White Fish Meal, Bone Meal, Calcium Carbonate, Manganese Sulphate, Calcium Phosphate, Vitamin A and D Feeding Oil, Riboflavin, Iodized Salt.

Start feeding XXX Growing at about six weeks and continue right through to laying time.

"XXX" will grow strong, well developed pullets ready for early fall production when egg prices are at their best.

XXX Growing is a high quality feed at a price you can afford to pay.

DAIRY FEEDS

X-L-O 16% Dairy Ration.
X-L-O 24% Dairy Supplement.
"Miracle" 16% Dairy Ration.
Ful-O-Pep" Fitting Ration.

Fennell Feed Company
WINCHESTER - - ONT.

Community
Theatre, Chesterville

Thurs., Fri., Sat., April 20-21-22
"FEUDIN' RHYTHM"
First time on the screen the sensational singing star of records and radio, "EDDIE ARNOLD," the Tennessee plowboy.
And on the same programme
"BLONDIE HITS THE JACKPOT"

Mon., Tues., Wed., April 24-25-26
"MR. SOFT TOUCH"
Half hero, half heel, living a lifetime in 36 thrill packed hours, this man has a date with a bullet and a girl is trying to make him break it. With Glenn Ford, Evelyn Keyes, Percy Kilbride and John Ireland.

Foto Nite—Canada's biggest cash offer attraction at the Community Theatre every Wednesday.

The 7th Column

To the family of the late Mr. Thos. O. VanBridger, the Press extends its sympathy. Winchester has lost a fine citizen in Mr. VanBridger, whose name will always be synonymous with Hydro in this district. "Tommy" as he was better known to his friends, pursued an active, but quiet life. He had his own philosophy of life and did not interfere with the other fellow's. That's one of the things we liked about him. He has passed on, but he has left behind many things that will ever be a monument to his memory.

* * * *

March 21st was supposed to be the official date of the beginning of Spring, but the weather paid little attention to that date. Up until Sunday, the weather was anything but spring-like, and the lack of April showers has caused the trees, shrubs, etc., to delay their budding. It's hard to believe that Spring is here—in fact we will not be convinced until we see Junior coming home with a couple of mud-pouts on a string after a visit to the Nation River. The annual visit of a certain young lad with a limited amount of horse radish for sale, is another sign of Spring.

* * * *

Definition of Money—Something that talks but most of us can't keep it long enough to know what it says.

* * * *

As will be noticed by an advt. in this issue of the Press, all dogs within the Village of Winchester must be kept tied up on and after May 1st. That means all dogs—big ones and little ones, black, white or any other colour. If you are a dog-owner and cannot comply with the regulations of the By-Law, you had better get rid of your dog, because the local authorities have served notice that they are going to enforce the Dog By-Law this year without fear or favour!

* * * *

Saturday evening we noticed a couple of boys riding bicycles on the sidewalk. Neither bicycle had a light and the one was carrying a passenger. Parents should warn their children that riding bicycles on the sidewalk and riding them after dark without a light, is contrary to the law. Riding tandem is a dangerous practice and parents should discourage their children from doing it.

* * * *

Says The Lansdowne Reporter: A recession is a period in which you tighten your belt. In a depression you have no belt to tighten. And when you have no pants it's a panic.

* * * *

If you are good at figures, here's one to test your mathematical ability: The world is 25000 miles in circumference and revolves every 24 hours, so must travel at the speed of 1041 2-3 miles per hour. At the rate planes are increasing their speed it should soon be possible to have one that can travel at the rate of 1041 2-3 miles per hour. If this plane travelling at that speed left a given point on earth travelling anti-clockwise

(Continued on Page 2)

LANG'S
Department Store

DUNLOP
Bicycle Tires
28x1½ Inches
RANGER $1.95
IMPERIAL $2.25
28x1½ TUBES 99c

C. C. M.
BICYCLES
Precision built for easy running since 1899. Standard Models, Ladies' and Gents.
$49.95
GENTS BALLOON SPORT MODEL
$59.95
BOYS' SIDEWALK BIKE
$38.50
Very complete stock of genuine C. C. M. parts, extra built-up wheels, forks, saddles, rims, pedals, etc.

Frost Famous
TIGHT LOCK
FARM FENCE
Zinc Bonded by Frost Electric Furnace

FROST
STANDARD GATES

GENUINE IWAN
POST HOLE AUGERS
$4.45 Each

16 lb. Post Sledges
$2.50 each

FROST
Wire Stretchers $18.50

"THE WINCHESTER PRESS"

W. F. WORKMAN, Editor & Publisher.

"Authorized as second class mail, Post Office Department, Ottawa."

AN INDEPENDENT NEWSPAPER

Devoted to the interests of Winchester and surrounding districts. Published on Wednesday afternoon and dated Thursday. Established in the year 1888, the Press is Dundas County's Largest and Leading Weekly Newspaper. Guaranteed circulation of over 1600. Subscription Rates $2.00, Foreign $2.50, in advance.

Member of the Canadian Weekly Newspaper Association and Ontario-Quebec Division of the C.W.N.A.

Advertising Rates Supplied on Request. Small Advertisements for our Classified Columns: 50c first insertion and 25c for each subsequent insertion, strictly cash with order.

THURSDAY, APRIL 20th, 1950.

IMPORTANCE OF TOURIST INDUSTRY

Great plans are being made for National Tourist Service Week, May 1st to May 8th, to impress upon Canadians the importance of the tourist industry and to urge each citizen to do his and her part to extend a cordial welcome to the tourists and see that they receive good values and courteous treatment.

Canada's tourist "take" in 1949 is officially estimated at $288,000,000, $270 million of which were in United States dollars.

Many benefits from the Tourist Industry come locally . . . to employment, through profits and taxes, and as a definite market for the farmer. It has been too often said that tourist business is not the agriculturist's concern at all, but one realizes how short-sighted, how incorrect, that statement is when one ponders the fact that a single resort hotel, of moderate rates and average guest capacity of 200, bought $18,000 worth of Canadian produce during its 80-day operation of last summer. Let's carry these benefits further afield, into our tourist services, and we find that the aforementioned $270,000,000 overall expenditure of American visitors was distributed as follows: in retail and department stores, $67.5 million; in restaurants and food stores, $59.4 million; in hotels, restaurants and camps, $45.9 million; in service stations and garages, $32.4 million; for movies, entertainment and recreation, $24.3 million; for train, steamship, motor coach and plane fares, $18.9 million; for refreshments and roadside purchases, $13.5 million; and for novelties, souvenirs, and a host of other things, $8.1 million.

So let's support our local tourist business in every way possible.

FACSIMILE CREATES CANADIAN PROBLEM

Information of general interest to the public and of particular interest to newspaper publishers comes from below the border. There it is reported that a new process, known as multiplex, has brought the era of facsimile newspapers very much closer. The latter are expected to obtain widespread public use "within a year or two," according to one U. S. authority.

Facsimile is the process by which printed and pictorial matter can be transmitted by radio waves and reproduced in home receivers. Because it is carried over wave-lengths in the Frequency Modulation band, it has been held back for some time, as those owning FM stations preferred to program them with material being transmitted simultaneously over their AM (standard broadcast) stations. Multiplex has obviated this difficulty by permitting FM stations to transmit regular material, as well as facsimile, at the same time.

It is inevitable that this process will eventually reach Canada. One of the two things will then take place. CBC will either make facsimile a virtual state monopoly, as it has done in the case of television; or it will permit limited private enterprise development under rigid control by CBC.

In either event, newspaper publishers face a disturbing situation. A CBC monopoly of facsimile would mean the genesis of a subsidized government newspaper, published directly in people's homes without any possibility of competition on even terms. On the other hand, CBC-controlled participation by established newspapers would mean that publishers would have to prostrate themselves before the CBC for an annual renewal of their broadcasting licenses—in effect, their publishing licenses. It would also mean that newspapers would be subjected to the same threats of censorship and expropriation that now bedevil the existence of radio stations. Neither alternative would be compatible with freedom of the press.

CLOSING IN ON CANCER

Time after time we have heard someone say: "If the atomic bomb could be built in a couple of years with a couple of billion dollars—why can't we buy a cure for cancer?"

A cure for cancer would be cheap at any price. Unfortunately, however, it can't be bought. It will come, in all likelihood, as a result of research. And, barring accidental discoveries, the end results of research are attained by the patient building of fact upon fact.

To carry on research work, funds are urgently needed by the Canadian Cancer Society. In Ontario citizens are being asked to contribute $300,000 during the month of April to be used for research, educational work and service to the cancer patient. Fellowships have been established to train promising young medical minds in cancer research, and these fellowships must be continued.

Cancer is no longer regarded as incurable. Medical science can cure some types of cancer, but only if the cancer is discovered in time. The tragic gap between the curable and the cured can be laid primarily to the need for more public and professional education. The Canadian Cancer Society is carrying on a nationwide program to teach the public to heed the danger signals of cancer.

Many cancer patients are in need of help. Comforts are provided by the 25 units of the Society now operating in Ontario, and part of the funds contributed during the April campaign will be used to further this great humanitarian work.

Complete cancer control is still unforeseeable. It is evident, however, that progress is being made. Lives are being saved. More lives can be saved with reasonable precautions. It is hoped that the day will come when cancer mortality figures will have reached the vanishing point.

EDITORIAL NOTES

This has been a poor syrup year in this district, so far. As yet there has been very little offered locally at any price.

Probably the happiest bunch of youngsters attending school today are those pupils in their last year at Public School. They have no Entrance examinations to worry about, and if they have kept their work up during the year, they will automatically be promoted to the first grade in High School in June.

Smiths Falls Record-News: Here is an observation of a local man, voiced to the Editor, and we consider it should be passed along in case there may be some truth in it: Most men flirt with the women they would not marry, and marry the women who would not flirt with them. What do you think of that, ladies?

Between fires, murders and motor accidents involving the deaths of children, as well as some adults, Ottawa is getting quite a bit of publicity these days. The number of children killed on the streets of the Capital City will probably reach an all-time record this year, if the number of fatal accidents in recent weeks are any indication.

With the first of May comes Daylight Saving Time and the restrictions of dogs running at large. It is to be hoped that the Dog By-Law will be more strictly enforced than it has been in recent years. There appears to be a few dog-owners who completely ignore the by-law, and get away with it. If there is need for a Dog By-Law, and we think there is, it should certainly be enforced without discrimination.

Last week a wedding procession from out-of-town passed through Winchester in a very reckless and speedy manner. A young lad on a bicycle had a close call from being hit, and a truck travelling on the highway also had a narrow escape. Cars chasing the bridal car through town or on the highway at speeds in excess of the speed limit is a lot of nonsense, and such practice is liable to end in disaster for the bride and groom. Police should put a stop to it before a fatal accident occurs. Several towns have already ruled against it—why not Winchester?

For Parents Only

(By Nancy Cleaver)

STAR HOBBY

This Spring the planet Mars is nearer to the earth than it will be for a number of years. If the sky is clear, it can be seen for a short time, a small distance above the eastern horizon, just after the sun has gone down. Mars has always created much interest because a telescope shows strange markings on it which have been called "canals" and people have wondered, "Are there people on this planet?" This seems doubtful, but all the same Mars is a fascinating Heavenly body. A star hobby is an excellent one for a boy or girl, or for an adult, and a family can have a lot of fun exploring the Heavens.

Why not make a point of searching for Mars as soon as possible? If you purchase a star map you will see that the planets are not marked on it because they change their positions; although they reach a place in the sky about four minutes earlier each night, and thus change from season to season, they do stay in the same relative positions to each other. But a good star guide does tell the reader what planets are visible at a certain time and approximately where to look for them. Your boy or girl may ask you questions about Mars. Here are some answers to possible inquiries.

Because of its ruddy red glow, the ancient people named this planet after their God of War. Our sun is a star and the planets revolve around it, and Mars' distance from the sun is about one hundred and forty-two million miles from the sun. This is one and a half the earth's distance. Mars goes around the sun in six hundred and eighty-seven days, at the speed of fifteen miles a second. The seasons are twice as long and much colder on Mars, and through a telescope its surface varies with the seasons. There are no mountains but two polar caps and the canals on Mars. The atmosphere is rare and transparent. The diameter is not much more than one half the earth's diameter. Its mass is only one-ninth of the earth's. Two moons circle about Mars. They are tiny and named Deimos and Phobos. The latter behave differently from any other known satelite by rising in the West and setting in the East.

It is quite possible that your boy or girl, having found out something about Mars, may want to know more about the other planets, Mercury, Venus, Jupiter, Saturn, Uranus, Neptune and the most recently discovered planet, Pluto. Why not buy an inexpensive book written especially for children, such as "The Sky Above Us," by Parker? Visit the Public Library and ask the librarian to show you the books on stars and star legends. Look on the reference shelf for any standard set such as The Book of Knowledge, and search in the index for star information. This particular set has a wealth of material on almost every subject which interests children. It is presented in readable form with many attractive illustrations. A child who reads can find for himself the answers to such questions as, "How are stars formed?" What size are stars? How far away are they? How many stars are there in the sky? What is the difference between a planet and a star? What is a "falling star"?

Maps of the Heavens for the different seasons are found in most star books. There are several inexpensive books of maps such as Professor Kingston's Star Guide. The Extension Department, University of Toronto, Queen's Park, mails individual maps at one or two cents each. But the best way to impress the position of the first magnitude stars such as the bright blue white star Vegga in the constellation Lyra, which is directly overhead in the summertime, or Sirius, the Dog Star, which is the brightest star in the sky and is found in Canis Major not far from Orion (with his belt and his two bright stars Betelgeuse and Rigel or Algebar), is to try to draw the main outline marked by stars on one's own map. Then taking map and a flashlight, search the night sky on a cloudless night in the right section of the heavens for any special constellation. The only star which remains in the same place is Polaris, the Pole Star, and the place of the other star groupings should become familiar in relation to the North Star and the Dippers.

There are seven bright stars in the Big Dipper and the two stars farthest from the handle are the "Pointers." They point directly to the Pole or North Star. The line from the Pointers is about three times the distance between the Pointer stars, and the North Star is at the end of the Little Dipper handle. For centuries this Pole Star was the sailor's only compass. A line drawn from it straight down to the horizon shows the North.

A fascinating Star Map can be constructed by using a large cookie tin and a flat flashlight. On the cover of the tin, with nails of three sizes, punch holes for the stars which can be seen with the naked eye. The largest holes, of course, represent the first magnitude stars. If the cover is painted dark blue first of all, and if the constellations are outlined with luminous paint, it adds to the map. The flashlight, placed inside the tin, turned on face upward, makes the tin cover resemble the Night Sky. The making of such a map helps a boy or girl remember the look of the sky and is a great help in identifying stars and constellations. This activity would be fun to carry out in the holidays.

Star Study can be carried on in any season. Children, and older boys and girls too, love stories of action and adventure. Every race which ever lived has its own legends about the mighty figures which people the night sky. The Red Indians, the Eggyptians, the Greeks, the Oriental nations have all contributed to the wonderful treasury of Star Stories. Why not try the hobby of Star Study and learn the legends? Just see for yourself how much you and your family will enjoy it!

The 7th Column

(Continued from Page 1)

with the earth, it could leave the earth today and be back yesterday.

* * * *

Next is an efficiency story, from the Man from Monmouth:

An efficiency expert stalked into one of the large offices and walked up to two clerks. He asked one of them, "What do you do here?"

The clerk, fed up with red tape, buck-passing forms, office politics, and above all "efficiency experts," answered, "I don't do a thing."

The efficiency expert nodded, made a note in his book, then asked the second clerk, "And you, what is your job?"

The second clerk, a fellow suffener, replied: "I don't do a thing either."

The efficiency expert perked up: "Hmmmmmmmm," he said, "duplication!"

* * * *

Definition of a Restaurant—A place where they take the "rest" out of restaurant and put the "din" in dinner."

* * * *

Speaking of poetry, here is one on Spring, we have reproduced from the Blue Bell:

The sap runs freely through the trees;
There's gentle warmth in every breeze;
Hah! 'Tis spring again!
You need a hat, but just what kind?
You walk your legs off 'til you find
The one that simply turns your mind,
Hah! 'Tis spring again!
Your friends remark it is "divine",
While your lips smile and your eyes shine,
Your doubts are banished, all is fire—
Hah! 'Tis spring again!
That such a small thing never fails,
To bring amusement to the male,
And launch your spirit in full sail—
Hurrah for spring again!

* * * *

My grandad, viewing earth's worn cogs,
Said things were going to the dogs;
His grandad in his house of logs,
Said things were going to the dogs;
His grandad in the Flemish bogs
Said things were going to the dogs;
His grandad in his old skin togs,
Said things were going to the dogs;
There's one thing that I have to state—
The dogs have had a good long wait.
—Unknown Authorship.

For Quick Results Use Press Classified Advts.

$4.98 for one Imperial gallon of Kem-Tone TRADE MARK Reg.

MIRACLE WALL FINISH

re-decorates a large room!



ALL THESE ADVANTAGES

1. Covers all surfaces – wallpaper, painted walls, plywood, brick interiors, etc.
2. One coat *really* covers.
3. Dries in one hour.
4. One Imperial gallon does large room.
5. No "painty" odour.
6. A durable, *washable* surface.
7. A pleasure to put on.

ROLL IT ON WITH THE NEW Kem-Tone ROLLER-KOATER $1.19

LANG'S DEPT. STORE
WINCHESTER, ONT.

YOUR KEM-GLO DEALER

Duncan's Store

NOW IS PICTURE TIME

We have an Excellent Assortment of Cameras and Supplies, priced to suit your individual needs.

BROWNIE TARGET, 620 Size	$6.70
BROWNIE TARGET, 616 Size	$8.10
BROWNIE REFLEX	$10.35
FLASH ATTACHMENT	$ 4.65
TOURIST CAMERA	$25.25
BABY BROWNIE, 127 Size	$ 3.00
BROWNIE HAWKEYE	$ 6.00
KODAK DUAFLEX	$14.56
FLASH ATTACHMENT	$ 4.00
SPARTUS FULL-VUE	$10.00
BEACON MINIATURE CAMERA, Complete with Case	$15.95

FILMS for all Popular Sized Cameras

DEVELOPING and PRINTING

30c per roll of regular size pictures 127-120-620-116-616

1 FREE ENLARGEMENT COUPON with each Roll. Your choice of Enlargement. Send your Coupon and Negative with your next order of Developing and Printing.

"THE WINCHESTER"

Show Each Evening at 7.15 and 9.15 o'clock.
Saturday Matinee at 2.00 p.m.

THIS THURSDAY, FRIDAY & SATURDAY
April 20th, 21st and 22nd



Also a NEWSREEL, a SHORT and a CARTOON.

MONDAY, TUESDAY & WEDNESDAY
April 24th, 25th and 26th



THURSDAY, FRIDAY & SATURDAY
April 27th, 28th and 29th



Also a Comedy Featurette, "Radio Riots," News Reel and Cartoon.



HINTS FOR THE HOME

Skin Softener

To soften and whiten the face, neck, arms and hands, mix and apply a little raw cornmeal and sour milk.

Iron Rust

It is said that iron rust may be removed from white materials by soaking and rubbing in a little sour milk.

Moths

Sponging the rugs with hot water to which a little turpentine has been added, will drive out and keep out moths.

Paint Stains

Paint stains on clothing can often be removed simply by rubbing the stain with the wrong side of the same material.

Tough Beef

If the cut of beef is tough, soak it in vinegar water for an hour before cooking. It will do much towards making the meat tender.

Stain Remover

An effective remover for grape or grape juice is water at drinking temperature. These stains should be treated as soon as possible.

Steel Fittings

The brown stains on the steel fittings of the range can often be removed by rubbing with a rag dipped in vinegar. Then polish in the usual manner.

Woolen Toys

To clean a white woolen toy use a paste made with white starch. Rub this well over the soiled toy and lay aside until dry. Then brush off all traces of starch.

Tough Rolls

Do not brush the rolls with water after they are taken from the oven, as this makes the crust tough. Brush them with water or butter before putting into the oven.

Removing Odor

The odor of fresh paint or cigarette smoke can be removed from a room by leaving overnight a large bowl of water, into which has been mixed a teaspoon of ammonia.

New Shoes

When shoes are being worn for the first time, stop at a shoe-shining parlor and have them professionally shined. If this is done, only the surface will be marred by scratches.

Rugs

If the rugs have a worn appearance around the edges, try buttonholing with coarse yarn. It will lengthen the life of the rug, and will give it a neater and fresher appearance.

Care of Hams

Large hams, after they have been cut, are often inclined to mold. To prevent this, spread lard over the cut portion and put away as usual. Then, when another slice is cut, the meat will be as fresh as ever.

Headache Treatment

Many persons have relieved a throbbing headache by drinking the juice of half a lemon in fresh water, following with the other half in half an hour, and rubbing the sliced lemon over the brow and temples.

Mashed Potatoes

Before adding the milk to mashed potatoes, it should always be heated. This is even more important to remember during the winter months, because then the milk is so cold and the potatoes are chilled by it, therefore becoming heavy in texture.

Paperhanging

When doing your own wall papering, it is a good idea to lay the rolls of paper on the basement floor for a few days before using. Moisture will be absorbed by the paper and make it less brittle and easier to handle.

Whipping Cream

Add one-fourth teaspoon of lemon juice to each cup of heavy cream to hasten the whipping. Be sure to have the cream and utensils thoroughly chilled, so as to prevent the mixture from turning to butter. This is particularly important during the summer months.

Shrinking Material

To shrink dress material place it folded in a tub of cold water, to which a few handfuls of salt have been added. After a few hours, hang on the line without unfolding. The weight of the water prevents wrinkles drying in, and the salt sets the color.

DUNDAS COUNTY HOG PRODUCERS' ANNUAL MEETING

Addressing the members of the Dundas County Hog Producers' Association at its annual meeting, held in the local town hall last Friday evening, Mr. Charles Harkness, president of the Ontario Hog Producers' Assocation, said: "We are holding two protest meetings this week. We will continue to hold them, and delegates from every county in Ontario will continue to wait on the Minister of Agriculture at Ottawa until action is taken by the Cabinet to stabilize prices for hogs at a level which will give producers a fair profit instead of the loss they are taking at present.

"The hog industry is the largest branch of agriculture in the province of Ontario," continued Mr. McInnis, and at present producers are losing $3.70 for every 200 pounds of pork produced."

The association wanted one of two plans implemented by the Department of Agriculture, either legislation which would set a fair floor price, or legislation which would allow the producers to control the produce until it reached the consumer.

He stated that the Minister of Agriculture in his speech at Niagara Falls had intimated that floor price legislation might be based on prices to producers during the first three years of the last war. These prices, which had been accepted by farmers as a patriotic duty, were below the cost of production and were not acceptable to the association at present costs of feed.

Farmers were selling on a graded basis, he said, and consumers were paying high prices for ungraded cuts, many of them of inferior quality. During the past three months much of the best ham and sides had been sold on the United States markets, leaving the poorer quality for the domestic markets which were the best customers of the producers. He said that the association would set up in the near future, a central selling agency, and take advantage of the best prices anywhere in the province.

William Graham, of South Mountain, one of the 55 co-operators in the province, gave his report of the cost of producing hogs. He said that it took 390 lbs. of feed to make 100 lbs. of pork, and that the lowest cost was $17.00 per hundred pounds. He advocated the feeding of green grass, clover or alfalfa as a means of cutting costs, but said that this would have to be in the nature of an experiment as there were no figures to go by.

Merrill Allen, of Mountain, gave the secretary's report, and the report of the auditor, F. Erle Helmer, showed a balance of $141.00 to the credit of the association.

Herbert Gibson, of Winchester, was re-elected president for his second term, and the following are the other officers for 1950: honorary president, Charles McInnis; vice president, John Barrett, Winchester; township directors, Winchester township, Roy Docksteader and Willard Baker; Mountain, William Graham and J. M. Harper; Williamsburg, George Hill and Graham Wells; Matilda, Orval Seeley and John Wells. Auditors, H. W. Graham, Morrisburg, and F. Erle Helmer, Winchester.

PROBLEMS OF OUR LADY DIPLOMATS

Like football, world diplomacy had been considered a man's game until Perle Mesta, Eugenie Anderson, Ruth Bryan Owen and Daisy Harriman proved that women are naturally suited to the subtle art of diplomacy. Read about their problems—and lady diplomats have plenty—as told by Austine, in The American Weekly with this Sunday's (April 23) issue of The Detroit Sunday Times.

HULBERT W. M. S.

The monthly meeting of the Hulbert W. M. S. was held at the home of Mrs. Addie Graham on April 5th, with the president in charge, and opening the meeting with the theme, "Christ Is Risen." Readings on Easter were given by Mrs. Ira Ellis and Mrs. Nelson Scharfe, led by Mrs. Percy Ellis. Bible readings were also given.

Following the business part of the meeting, a paper on Christian Stewardship was given by Mrs. Donald Sullivan, and readings by Mrs. Maud Keyes and Mrs. Edith Mellan. The meeting closed with the Lord's Prayer. Lunch was served and a social hour spent.

Has your Subscription expired?

READY TO SERVE YOU WITH . . . .

A Full Line of General Hardware.
Barbed Wire.
Galvanized Roofing.
Barn and Stable Equipment.
Galvanized Water Tanks—6-foot.
Gilson and Easy Electric Washing Machines.
Easy Vacuum Cleaners—one year guarantee.
Fence Wire and Fencing Supplies.
Pumps and Pressure Systems, etc.
Japalac Paints and Enamels.
Findlay and Wingham Stoves.
Enterprise Furnaces.

KARL GUY
Plumbing, Hardware and Tinsmith
PHONE 37, SOUTH MOUNTAIN.

CANADIAN PACIFIC



Time Table
STANDARD TIME.

EAST BOUND

No. 22—5.44 a.m. daily. Stops on being flagged for Montreal.
No. 30—8.32 a.m. daily except Sunday. Stops at all stations.
No. 36—4.45 p.m. daily, except Sunday. Stops at all stations.

WEST BOUND

No. 21—12.56 a.m. daily. Stops on being flagged for Belleville and points west.
No. 35—11.50 a.m. daily, except Sunday. Stops at all stations.
No. 29—7.30 p.m. daily, except Stops at all stations.

SUNDAY ONLY

No. 597—Westbound at 12.03 p.m. Stops at all stations.
No. 598—Eastbound at 5.53 p.m. Sunday. Stops at all stations.

SHUR-GAIN FEED SERVICE

18% Chick Starter

Good Layers Start With Good Chicks

A good laying flock depends first on the type of chick and then on the feeding and care till laying. Ensure the best possible chicks by feeding them the best. SHUR-GAIN Chick Starter is an entirely new feed high in TDN. High TDN (food value) means that your chicks get more value from every peck than from ordinary feeds. You buy the best when you buy SHUR-GAIN.

Buy from your local Shur-Gain Dealer

H. S. LANNIN LIMITED
Winchester, Ont.

J. Lorne Kinkaid - Monuments

Office and Shop
"FALCON INN"
Main St., No. 2 Highway
Phone 261.



Office and Shop
KINKAID MONUMENT WORKS
Smiths Falls, Ont.

Authorized Dealer for "Rock of Ages" Barre Granite

MORRISBURG, ONT. **Catalogue On Request.**

Arthur A. Crawley & Co.
Chartered Accountants
OTTAWA - MONTREAL - BROCKVILLE - TORONTO
SUDBURY - NORTH BAY - SAULT STE. MARIE
Ottawa Address—119 Blackburn Bldg.



Hotel Winchester
Winchester, Ont.

SUNDAY DINNERS

We cater to BANQUETS, WEDDINGS, and RECEPTIONS.
For Information and Reservations Phone 204.

Soft Drinks, Cigarettes, Tobacco.

MRS. T. TRACY, Proprietress.

BERRYHOLM CHICKS

BARRED ROCKS **ROCK-LEGHORN CROSS**
HAMP-ROCK CROSS **WHITE LEGHORNS**

A Limited Number of Barred Rock Chicks Available For Immediate Delivery.

Day Old or Started, non-sexed, Pullets or Cockerels.
Phone to-day.

BERRYHOLM POULTRY FARM
SOUTH MOUNTAIN, ONT.
Phone Days 38. **Phone Nights 29r14.**

HANDS IN TRAINING...FOR ONTARIO

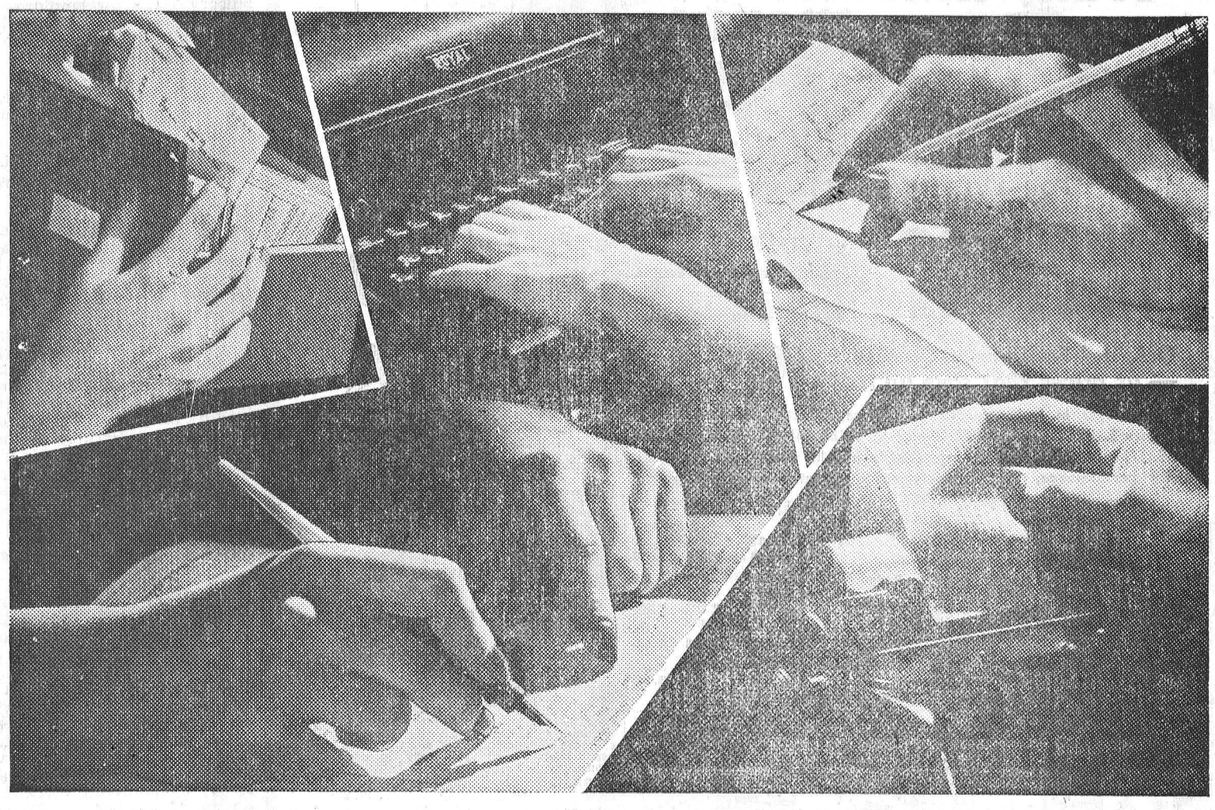

Learning Business Practice

IN Ontario the wheels of industry turn for the benefit of every single one of us. Our lathes, dynamos, drill presses, farm combines, tractors, business machines, etc. are producing goods and services which earn dollars. These dollars provide food, clothing, medical care and other necessities which contribute to our security and high standard of living. Every single one of us, therefore, has a very personal interest in the flow of a steady supply of trained workers to industrial plants. These workers will operate machines which are important to our way of life.

We should appreciate, then, the co-operative efforts of government, industry and labour in the field of employee training. In schools and in factories our workers, young and old, are given the opportunity to develop new and specific skills in every field of business and industrial activity. For instance, every effort on the part of office workers to become proficient in typing, filing, shorthand and secretarial work, will mean greater business efficiency—will help to make Ontario a finer place in which to live and work.

THE BREWING INDUSTRY (ONTARIO)

Our Way of Life Rewards Trained Hands

Ontario workers know they can earn more, have executive responsibility and enjoy a higher standard of living in direct ratio to the skills they acquire and the way they make use of them. That's always true in a free economy—that's why our competitive system will continue to make Canada great and a great place in which to live.

THE BREWING INDUSTRY ONTARIO

"Test-Drive" IT TODAY!

Get behind the wheel, and that new Ford "feel" will tell you why car buyers prefer Ford's new "Hushed" Ride . . . new *sound-conditioned* "Life-guard" Body with more hip and shoulder room . . . new "Fingertip" handling ease.

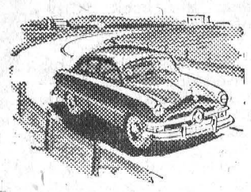

"Whispers" WHILE IT WORKS!

"Step on the gas" and you'll hardly hear a sound—but how you'll thrill to the exciting power of Ford's improved 100 Hp. V-8 Engine! It whispers while it works, because of advanced features like quiet, *super-fitted* 4-ring pistons—new silent fan and quiet camshaft.



Test the new FORD Automatic Overdrive

An optional extra that makes Ford's "Hushed" Ride even quieter—and *pays for itself* with up to 15% greater gas mileage. It reduces engine speed without affecting car speed. The engine *loafs* while the car hustles!

Engine loafs at 35 M.P.H. speed
while the car hustles at 50 M.P.H.

A few minutes behind the wheel will convince you of the '50 Ford's quiet quality. And you'll discover 50 finer features . . . including improved "Mid-Ship" Ride; "Hydra-Coil" and "Para-Flex" Springs; 35% easier-acting King-size Brakes. *See . . . hear . . . feel* the new difference!

the Swing is to FORD

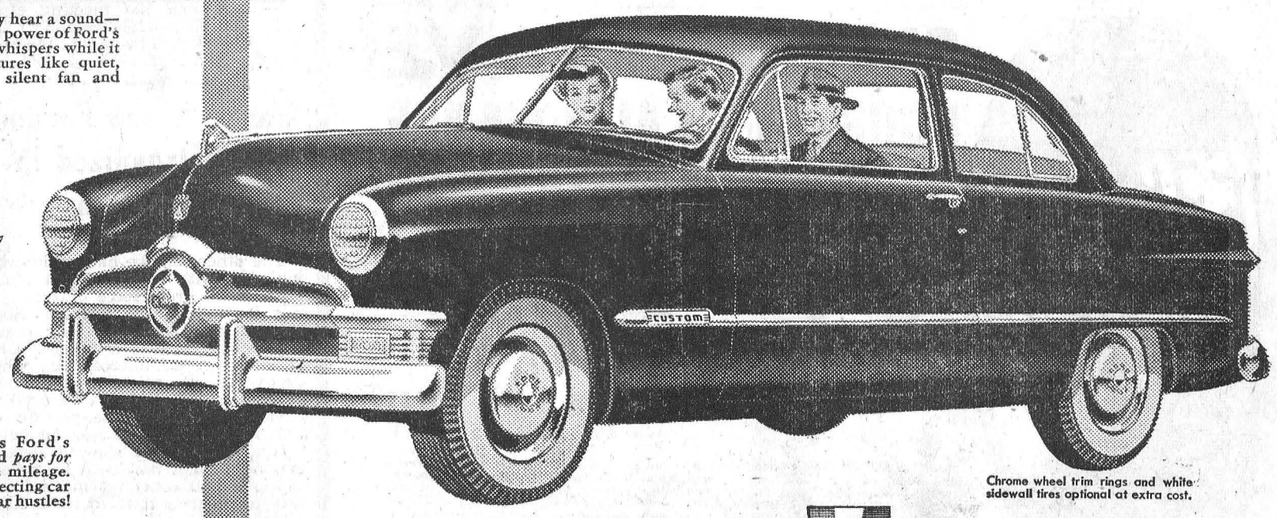

Chrome wheel trim rings and white sidewall tires optional at extra cost.

STYLE WINNER FOR '50
The '50 Ford was awarded the Fashion Academy Gold Medal as "Fashion Car of the Year" over all 1950 makes and models in all price classes.

The One Fine Car in the Low-Price Field!

BEFORE YOU BUY ANY NEW CAR "TEST-DRIVE" THE '50 FORD AT YOUR FORD DEALER'S Ford MONARCH

HAROLD LANNIN, Dealer, Winchester, Ont.

MINISTERIAL ASSOCIATION MEETING

Rev. D. Roberts, Rector of the Metcalfe Anglican Church, spoke to the Winchester District Ministerial Association on "Pre-Marital Counselling" at the regular meeting held in the Wesleyan Methodist Church, Winchester, on Monday morning.

Mr. Roberts, speaking largely from his own experience in giving counsel to couples contemplating marriage, said that such counselling cannot be given in any theoretical sense, but must be personal. "Most young couples today," said the speaker, "are willing to take marriage seriously and are anxious to make a success of it; and success in marriage always depends on one's belief in and conception of God. Unity with God is seen throughout all creation, and if marriage is according to the laws of God it will be also in harmony with nature unless corrupted and degraded by man himself. Marriage is a holy institution, and if not approached in this sense, it is wrong. True Christian marriage always brings moral harmony."

"The material relation between man and woman is holy, and couples contemplating marriage must be trained for living together. Premarital advice," Mr. Roberts said, "should be given only by a Christian minister, doctor, or teacher, and should be given privately to the couple concerned. The subject is a complex one, but one which cannot be avoided in this age. When the marriage relation begins with God and ends with God it will be a success."

The devotional exercises were conducted by Rev. H. Kielty, and Rev. Dr. C. Younger-Lewis presided over the meeting, with Rev. I. D. MacIver as secretary. Dr. Younger-Lewis was elected to continue as president for the coming year, and Rev. I. D. MacIver as secretary.

The speaker was thanked by Rev. H. Kielty and Rev. Eric Larsen.

The next meeting will be held in the Presbyterian Church at Morewood on Monday, May 15th, when Rev. W. H. Huestin will present a paper on "The Menace of Gambling."

The meeting closed with prayer and the Benediction by Rev. W. H. Huestin.

SOCIAL EVENING ENJOYED AT ORANGE HALL

Members of the local L.O.L. and L.O.B.A. enjoyed a social evening in the Orange Hall last Thursday evening, under the direction of Mr. and Mrs. Homer Patterson and the W. M., Mr. John Barrett.

During the evening, there was a short program with Rev. Norman J. Thomas as guest speaker. Mr. Thomas warned those present against falling into a state of apathy in connection with the proposed legislation respecting Sunday observance.

In anticipation of any forthcoming vote on the subject, electors must appreciate that "Sabbath was made for man" but for a definite purpose. It was not to be used by man, for the purpose of acquiring world wealth, and indulging in worldly pleasures, for profit.

The legalizing of sporting competitions for profit would mean compulsory labor for employes of various occupations, and would be in direct contravention of the original purpose of Sunday, a day of rest, Mr. Thomas contended.

A vote of thanks to the speaker was moved by Mr. Roy Annable.

MRS. CLIFFORD BARKLEY HONOURED AT SHOWER

Mrs. Clifford Barkley (nee Freida Durant) was honoured by about 100 neighbours at the home of her parents, Mr. and Mrs. Ken. Durant, Cass Bridge, on Tuesday evening, when she was presented with a chest of silver, a water set and other miscellaneous gifts. The presentation was made by Mr. and Mrs. Eldon Turner, and Mr. Arnold Hogaboam, while a very appropriate address was read by Mrs. Arnold Hogaboam. Both Mr. and Mrs. Barkley replied to the address and thanked their friends for the beautiful gifts. Card games were enjoyed following the presentation, after which lunch was served.

LATE MARY HUNTER McINTYRE

Mrs. Mary Hunter McIntyre died at Vancouver, B. C., on April 8th, 1950, in her 98th year. Alert and active until a recent fall, she was a daughter of Ephraim Hunter and his wife, Frances Pelton, of South Gower, where she was born. From youth to the end of her long life she was an active and devoted Christian. Her husband, James McIntyre, who died in 1907, was a member of a pioneer family of Mountain, where he farmed during his lifetime. Their family consisted of three daughters, Christie McIntyre, now teaching in the Agricultural School at Olds, Alta.; Lou (Mrs. Robertson Ross), formerly of Martintown, now of Vancouver; and Euphemia (wife of Robert Scott, a solicitor in Saskatchewan), deceased.

Upon the death of her husband in 1907 Mrs. McIntyre moved to Kemptville where her family attended high school. In 1915 they moved to Cabri, Sask., and in 1936 to Vancouver. She leaves two daughters and 3 great grandchildren. Her daughter, Lou Ross, and grandson, James Ross, accompanied the remains to the John McIntyre homestead in Mountain, where the funeral service was held Monday afternoon, with burial beside her husband in South Gower Cemetery. The service was conducted by Rev. E. Larsen, of the Presbyterian Church, South Mountain, and Rev. H. M. Beach, of the United Church, Finch. There were a number of beautiful floral tributes.

The deceased was a first cousin of Mr. N. W. Beach.

YOUNG WOMEN'S STUDY GROUP

The April meeting of the Young Women's Study Group of St. Andrew's United Church at Hallville was held at the home of Mrs. Lanson Hyndman on Friday evening with nineteen members present. The devotional period was conducted by Mrs. N. T. Holmes, the Citizenship convener. A discussion period followed, discussing the book "City Without a Church," which was very interesting.

Mrs. Ralph Shaw took charge of the business period and it was decided to hold a Box Social on April 28th. The roll call was answered with "Your Favourite Diversion," followed with handicrafts. Mrs. Bert Hyndman showed leather craft, and Mrs. Lanson Hyndman demonstrated a knitted mat. Mrs. Robert McConnell gave her favourite recipe, "Date Squares," followed with Miss Jean Cummings showing a "Graham Wafer Pie."

Lunch was served by the lunch committee and the meeting closed with the Mizpah Benediction. The May meeting will be held at the home of Mrs. Bert Hyndman.

Wants "Open Forum" Group Organized In South Mountain

The other day we had an interesting chat with one of South Mountain's more progressive citizens. He was lamentinng the fact that South Mountain did not have any organized body, such as a Service Club, Chamber of Commerce, etc., where exchanges of opinion on subjects relative to the welfare of the village could be debated. He pointed out that South Mountain was an enterprising village and showed signs of expansion, and that such an organization would contribut much in the way of progress towards its development.

We agree with him. There are a splendid lot of men and women in that village with progressive ideas and there should be some outlet for discussing them. Our friend suggested the organization of some form of "Open Forum," and we offered to give his ideas along this line some publicity. Here are his thoughts.

"It is suggested that an Open Forum be formed in South Mountain. This might be organized under the auspices of a Fraternal Order, provided the members were willing to sponsor such a movement.

"We have in South Mountain no Board of Trade or other organization where subjects touching on Town Improvement or topics of general interest might be ironed out. We have likewise no Press, which might place our views before the public. While subjects of local, national, or international interest are freely discussed in small groups, we have no means by which our views, as a whole, can be placed before representative bodies.

"Most people get their ideas, more or less, from radio announcers, commentators, or from the newspapers. Very few people are put on the spot where they are forced to give a detailed exposition of a question or are forced to back up their views with logical reasons.

"For example, one hears a lot of talk, at the present time, about the Larger School Unit. We do not know what this community, as a whole, thinks of this subject, for the reason that the question has never been ironed out. Certain individuals have, more or less, definite views on this problem, and they probably have reasons for holding these views. Nevertheless, the average person has probably given no thought to the question whatever. The matter of a larger school unit will probably be settled in due course in Toronto by certain representative bodies, and our views on this question will in no way enter into the picture in any manner whatever. In fact, we have no organization by which our views, as a community, can be placed before representative bodies in matters affecting the welfare of our own particular district. The open forum would give us an instrument by which we could register our approval or disapproval in questions affecting our community.

"The manner in which the Open Forum could be organized might be along the following lines:

"A meeting would be advertised to take place on a certain evening, presumably under the auspices of a fraternal organization. A series of resolutions would be drawn up, one of which would come up for discussion during one evening. These resolutions might be questions of a local, national, or of an international nature. The meeting would be open for all and sundry to take part in the discussions, and the subject to be discussed would be advertised well in advance in order to give everyone interested an opportunity to study up on the question.

"In order that these discussions would not take an argumentative turn, and in order that a few people might not monopolize the discussions, any one person would only be allowed to speak once. To prevent the discussions from falling flat, certain people would be asked to lead the discussion, and these people, it is presumed, would have made a study of the question under discussion before coming to the meeting.

Since there is a tendency on the part of a large number of people to remain silent at the time of the discussions but to freely give expression to their views at private gatherings, all and sundry would be encouraged to freely express their views at the time, as by this means a true cross section of the opinion of the meeting would be elucidated.

"A spirit of tolerance for the other fellow's viewpoint would be encouraged, the idea being that because we do not agree with someone else's views on any subject should be no reason why we should assume an unfriendly attitude towards him.

"The younger members of the community should be encouraged to speak to these resolutions, and by this means a good basis should be formed towards training them to express themselves in public.

"A few type resolutions which might be discussed are submitted as follows: 1. Resolved that The Larger School Unit should be instituted at the earliest possible moment, as it is believed that this would make for a more efficient educational system.

2. Resolved that the system of a Government bonus for farm products is sound in principle and should be retained.

2. Resolved that several dams should be built over the Nation River, 15% of the cost being defrayed by the adjoining townships and the remaining 85% by the Provincial and Dominion Government.

4. Resolved that all beer parlors and cocktail bars should be closed in Ontario, since they have a demoralizing effect on the youth of the country.

"Many of the discussions would necessarily be of a controversial character, but there is no reason why they should not be discussed in a perfectly friendly spirit. They should be discussed entirely on their merits, without any political bias and with the utmost tolerance for those who hold different views. The idea would be to bring out the views of the people living in the community, itself, rather than accepting verbatum opinions which we hear over the radio or from other sources. By this means we might put ourselves in the position of making influence felt with the representative bodies who usually direct our policies."

AUCTION SALE
FARM STOCK AND IMPLEMENTS

The undersigned, who is giving up farming, will offer for sale by Public Auction at the premises, Lot 35, Con. 1, Williamsburg Township, 1 mile West of Morrisburg, on No. 2 Highway, on

TUESDAY, APRIL 25th, 1950

Commencing at 12 noon, the following

40 head of cattle, consisting of 17 high grade Holstein cows, about half fresh, balance due shortly after sale; several vaccinated; 1 Jersey cow, fresh; 2 heifers, rising 3 years, due May 1st, vaccinated; 8 heifers, rising 2 years, vaccinated; all due to freshen from May 1st on; 3 Holstein heifers, rising 1 year, vaccinated; 1 registered Holstein bull, rising 1 year, fit for service; several heifer calves.

1 brown mare, rising 7 years, weight 1400 lbs.; 1 grey mare, rising 6 years, weight 1400 lbs.; 1 driving mare, rising 8 years, weight 1150 lbs.; 1 Yorkshire sow, with 9 pigs, 5 weeks old; 5 young sows, just bred; 1 Yorkshire boar, 10 months old.

1 Allis Chalmers W. F. tractor, on rubber, lights and starter, 3 years old; 1 M. H. 26A two-furrow tractor plow; 1 M. H. 28 double disc; 1 M. H. 21-tooth wheel cultivator; above machinery same age as tractor; 1 new 13-inch Papex corn blower, on rubber; has cut only 15 loads of corn; 100-ft. 1-inch, 4-ply endless belt; 1 M. H. hoe drill; 1 M. H. 3-horse cultivator; 2 sets 9-ft. drag harrows; 1 land roller; 1 two-row corn cultivator; 1 M. H. scuffler, 1 walking plow; 1 M. H. No. 7 manure spreader; 1 M. H. 6-ft. oil bath mower; 1 M. H. side delivery rake; 1 M. H. rake bar hay loader; 1 F. & W. 9-ft. dump rake; 1 Adams wagon on rubber (wooden wheels for same wagon); 2 hay frames, one 7x14 ft., one 14x9 ft.; 1 basket rack; 1 set M. H. sloop sleighs.

1 F. & W. 5-ft. grain binder; 1 F. & W. corn binder; 1 slush scraper; 1 two-wheel cattle trailer, suitable for car or tractor; 1 steel wheel buggy; 1 cutter; 3 horse forks; 2 ropes and pulleys; 1 set platform scales; 1 set Austen electric clippers, new; 1 milking machine, comlpete, 2 single units, pump and motor; 8 milk cans; pails and strainers; 1 steel 2x4 ft. water tank; 1 page wire stretcher; 1 incubator; 1 electric brooder for 300 chicks; 1 coal brooder stove.

About 10 tons of hay; 300 bus. of mixed grain, recleaned, suitable for seed; 100 bus. Buckwheat, recleaned, suitable for seed.

1 set double harness, 1 set single harness, 1 set double breechings, 3 half-sweeney horse collars; 1 saddle and bridle; 1 colony house, 10x12 ft.; 60 fence posts; 1 electric fencer; 1 stone boat; a quantity of lumber, some 1-inch, some 2x4; 1927 Essex Sedan Car, in good condition.

3-piece chesterfield suite, 1 kitchen table, 4 kitchen chairs, 1 buffet with mirror; 1 rangette; 1 small table; 1 brown iron bed and mattress; 1 rocking chair; 2 wash stands; 2 hand-woven all-wool floor rugs, size about 9x12 ft.; 1 folding play pen with pad; 1 baby swing, and other articles too numerous to mention.

Farm For Sale

At the same time and place there will be offered, subject to a reserve bid, the Farm, consisting of 100 acres, more or less, nicely located, well-built, equipped with Hydro. Terms made known on day of Sale.

TERMS—All sums of $20.00 and under, Cash; over that amount 4 months' credit by furnishing approved joint notes, or 2 per cent. off for cash on credit amount. Strangers desiring credit must furnish Bank reference. Terms on Tractor—half cash, balance terms of Sale.

HAROLD CANNING, Prop.

MAHLON ZERON, Aucioneer.
Ralph Ennis, Clerk. 49p

WAKE UP to... "leaky muffler" menace

MOTO-MASTER Engineered FOR EVERY CAR and TRUCK

MUFFLERS AND TAIL PIPES

JUST ARRIVED—2 Full Carloads

Original-Equipment-Quality — at prices that save up to 50%

There's danger in leaky mufflers! Replace defective exhaust equipment with SAFETY-APPROVED MOTO-MASTER MUFFLERS AND TAIL PIPES. They're stronger, safer and easy to install. You'll gain smoother, quieter performance, greater safety and get extra miles per gallon.

MUFFLERS — TO FIT			TAIL and EXHAUST PIPES			
					Tail	Exhaust
Chevrolet	1929-32	$3.95	Chevrolet	1929-32	$2.15	$3.20
	1933-36	5.85		1934-48	2.30	3.10
	1937-39	4.80				
	1940-49	5.15				
Dodge	1935-37 (most)	6.15	Dodge	1935-39	3.80	3.50
	1938-49 (most)	7.85		1940-48	3.95	3.20
Ford "A"	(comp. ass'y)	6.95	Ford "V8"	(most)	2.25	3.20
Ford "V8"	1935-38 (most)	4.45		1933-34	3.40	...
	1939-48 (most)	6.50				
	1949	7.55	Oldsmobile	1934-48	3.45	3.10
Oldsmobile	1934-46	7.15	Plymouth	1935-39	3.80	3.80
Plymouth	(many models)	6.15		1940-48	3.65	3.50

For cars and trucks not listed—enquire for prices

WINDSHIELD SEALER — Instantly seals leaky windshields. Adheres to glass, rubber, metal, etc. With eye-dropper applicator and brush .. .89

SEALED BEAM UNIT — You'd pay up to $1.60 elsewhere for an identical headlamp replacement unit. Each, at C.T.C. 1.29

POWERFUL BACK-UP LAMP — Built-in type, body mounting; gives that "original equipment" look. Equipped with 21-candlepower bulb. New low price .. 1.45

TRADE IN YOUR OLD WINDSHIELD WIPER

If your old wiper smudges and smears instead of cleaning crystal clear—Trade it in on a new Trico—and enjoy safe vision in stormy weather.

GENUINE TRICO WIPER MOTORS
Exchange Price .... 4.90 to 7.85

Wiper Blades .. .24 to .55 — Wiper Hose, ft. .... .04 & .07 — Wiper Arms .29 to 1.10 — Wiper Linkage & Supplies

TRUCK OWNERS—Keep your Equipment in First-class Condition

SAFETY LIGHTING NEEDS

CLEARANCE LAMPS

Wired complete with bulbs; red, amber, green or clear lens.
1—3-IN-A-ROW—Ready for mounting ... 1.19
2—TWO-WAY 3-IN-A-ROW — Necessary on tractor type units 1.89
3—TRUCK CLEARANCE LAMP—Black enamelled body ... .29
DE LUXE TRUCK LAMP ... .55
FLEXIBLE BRACKET CLEARANCE LAMP — Minimizes breakage hazard ... .45
4—FLUSH TYPE CLEARANCE LAMP —Gives maximum light ... .59
5—TWO-WAY TRUCK LAMP — For corners or sides of truck bodies .63
6—STREAMLINED LAMP—With shaped base to fit body or fender. Gleaming chrome ... 1.65

REPLACEMENT LENS

7—BEEHIVE TYPE—For all clearance lamps. Red, green, amber, blue or clear ... .09
LENS RETAINING RING ... .05

TRUCK REFLECTORS

8—REFLEX TRUCK REFLECTOR — Genuine "Stimsonite" throws brilliant reflection for hundreds of feet .69
9—FLAT TYPE REFLECTOR — 4" diam., cadmium plated ... .28
STANDARD REFLECTOR—3¼" diameter ... .24

AUTOMATIC FLASHER

10—SAFETY FLASHER—May be introduced into any electrical circuit in car or truck to attract attention by automatic intermittent flashing. With necessary terminals and wire (switch extra) ... 2.19

Get New Pep— MOTO-MASTER Motor Conditioner

Frees sticky valves—dissolves carbon—while you drive

Step up the performance of your car—Get extra power and more miles per gallon, with MOTO-MASTER MOTOR CONDITIONER. Prevents the building up of carbon, sludge and gum deposits that are a major cause of costly engine overhauls. Simple and easy to use. Money-back guarantee.

20-OZ. CAN .59 — 40-OZ. CAN .98

TRAILER HARDWARE

CAR-TO-FRAME COUPLER — Fastens directly to the car frame of most models 1936-42 and utilizes the strength of the bumper as well. (See illustration above) ... 3.98

BALL and SOCKET COUPLER—Safe and positive. Designed for strength and long service .. 2.29

BALL and SOCKET COUPLER—Heavy duty, steel construction; 2" ball 3.99

BUMPER COUPLER—Fits bumpers up to 4½" wide. For light trailers .98

BUMPER COUPLER—For late model cars; universal fit ... 2.45

TRAILER WHEEL and AXLE SET—Build your own 2 or 4-wheel trailer with this sturdy undercarriage. Rugged 1½" axle, with trailer mounting attachments; Timken bearing equipped; 2 disc wheels to take 6.00 x 16 auto tires ... 33.95

TRAILER WHEEL—For single-wheel light-duty trailers Hi-speed bearing with 4-ply 4.00 x 8" pneumatic tire and tube. Ruggedly built. 17.98

Be sure to see our complete line-up of Trailer Hardware

IGNITION CABLE SETS

Everything necessary to completely renew all hi-tension wiring. Engineered sets for all makes of cars and trucks.

CHEVROLET, All 6-cylinder	.99
FORD V-8, 1932-46	1.59
PLYMOUTH, 1933-38	1.49
PLYMOUTH, 1939-48	1.79
ALL OTHERS	1.25 to 1.99

SWAP and SAVE DOUBLE Trade-In ALLOWANCE

Canadian Tire gives you TWICE AS MUCH for your old tires — when traded in on

Super-Lastic

CANADA'S FINEST FIRST-LINE TIRES

C.T.C. Gives You MORE SAFE MILES —AT LOWER COST

"SUPER-LASTIC" Means "super-safety"—the extra-deep tread patterns are thick and wide, to put more rubber in contact with the road, ensuring greater traction when you "step on it," and more positive, anti-skid braking action. Yet PREMIUM-BUILT "SUPER-LASTIC" TIRES COST YOU LESS—BECAUSE OF DOUBLE TRADE-IN ALLOWANCE. Not only do you get a better tire and a better buy when you choose SUPER-LASTIC; you also get the strongest guarantee on record—UP TO 5½ YEARS' POSITIVE PROTECTION. Get the facts first—AND YOU'LL GET "SUPER-LASTIC!"

"Save Safely"

CTC CANADIAN TIRE CORP'N — The SIGN of SERVICE

CANADIAN TIRE CORP'N ASSOCIATE STORE

WILLIAMSBURG, ONTARIO

Phone 605R12 — W. P. Henophy

POULTRY WANTED

All kinds of Poultry Wanted at all Seasons. Also Hides and Wool. Highest Prices Paid and you are assured of a Square Deal.

MORRIS ROSS
PHONE 19 - WINCHESTER

Farm Machinery

Cockshutt MANURE SPREADERS On Hand.
BEATTY LITTER CARRIERS
BEATTY WATER BOWLS
PRESSURE SYSTEMS
WATER TANKS

Cockshutt 30 Tractors. Also have specifications on the new 40 Tractor, the latest on the market. Full line of repairs for above machines.

LLOYD G. HOLMES
PHONE 299 - WINCHESTER

Plumbers, Tinsmiths Furnace Service

Complete line of Bathroom and Kitchen Fixtures.
Galvanized and Aluminum Roofing.
New and Used Cook Stoves.
Electric Stoves.
Findlay and Coleman Oil Heaters.
Findlay and Enterprise Furnaces.
Duro and Beatty Pressure Systems.
Dairy Equipment.
Full line of Eave Troughs and Conductor Pipes.

J. Fader & Son
Telephone 60
WINCHESTER - ONT.

BERRY'S — BALANCED BIG B BIG FEEDS — FOR LIVESTOCK AND POULTRY — D. L. BERRY AND SONS — SOUTH MOUNTAIN ONT.

Two Names That MEAN Something . . . . . .

C. C. STUBBS & CO. - L. D. WELLS, Prop.

DEPENDABILITY — WORKMANSHIP

Authorized Dealer for "Rock of Ages" and the Best Imported Granites.

Cemetery Lettering promptly attended to at reasonable rates.

MORRISBURG, ONT.
P. O. Box 390. Phone 304.

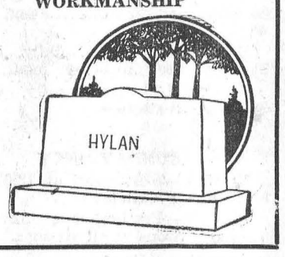

It Isn't The FIRST Cost . . . .

It's the kind of service you can get that determines whether it operates dependably and economically over a period of time. Special equipment and factory trained mechanics, in every class of automotive maintenance, insure full value for your service dollar.

We have Equipment and Parts Stock to Service All Makes of Cars.

HAMILTON'S
GARAGE and SALES LIMITED
CHRYSLER - PLYMOUTH - FARGO
Telephone 488 - Chesterville, Ont.

..FUEL..

BLUE COAL
In Chestnut, Stove and Brooder Sizes
Lasalle Coke and Wood

4 Service Phone 4

Hutchinson's Garage
YOUR CASE DEALER - - WINCHESTER, ONTARIO

News From Our Neighbouring Districts

TOYES HILL

Mr. and Mrs. Douglas Gow, of Hosaic, called at the home of Mr. John Wells on Monday.

Miss Joan Strader spent a few days with Miss Lynn Hill.

Mr. John Wells spent a few days in Toronto attending a school meeting.

Mr. and Mrs. Walter Johnson and boys spent Wednesday with Mr. and Mrs. Wilbert Strader and family.

Mr. Donald Strader spent a few days with Mr. and Mrs. Ward Kennedy, of Toronto.

Miss Mary Millward, of Riverside, spent a few days with her sister, Mrs. Ivan Casselman, and Mr. Casselman.

Miss Joan Strader spent a few days with her grandparents, Mr. and Mrs. Wm. Casselman.

Mrs. Wilbert Strader and Barbara had tea on Saturday with Mr. and Mrs. Lorne Hogaboam.

WILLIAMSBURG

Dr. J. E. McIntosh and Mrs. McIntosh, of Chateauguay, N. Y., spent a couple of days last week here with the former's mother, Mrs. Edgar McIntosh. They were accompanied home by their daughter, Miss Lyn McIntosh.

Mr. Charles Pitt, Sr., is visiting for several days at Ormstown, Que., with his sister, Mrs. William English.

Mr. and Mrs. Glenn Ferguson and baby, Ernest, of Athens, were Easter guests here with her parents, Mr. and Mrs. W. E. Trickey, and Joan.

Mr. and Mrs. Robert Loucks, of Ottawa, were week-end guests here with the former's parents, Mr. and Mrs. R. R. Loucks.

Mr. and Mrs. Grant Johnston, of Madrid, N. Y., were Easter Sunday guests here with her parents, Mr. and Mrs. Henry Garlough.

Mrs. Nettie Barkley visited a few days at Brockville with her daughters, Mrs. Dwight Perrault and Mrs. Clifford Swerdfeger and family.

Mrs. John Kidd, of Montreal, spent several days here with her sister, Mrs. Agnes Casselman.

Mr. and Mrs. Ralph McIntosh, of Toronto, were guests during the Easter holidays with his brothers and sisters.

Mr. Jack Casselman has returned to Millford's Bay, after spending the Easter vacation here with his parents, Mr. and Mrs. George K. Casselman.

Mr. Lyle Hess, employed on a boat, spent a few days here with Mrs. Hess and other friends.

Mr. Frank Crober and daughter, of Iroquois, were guests in town with Mrs. Lyda Empey and Mrs. Mary Lane.

HYNDMANS

Mr. and Mrs. Robert Conley spent Easter week with their son, Mr. and Mrs. John Conley, of Brockville, and also visited Mr. and Mrs. Howard Conley, of Prescott.

Mrs. Ray Grant and infant son returned home from the Coleman Nursing Home at Kemptville on Easter Sunday.

We are glad to report that Mrs. Roy McCarley is able to be out after an attack of the 'flu.

Master Gerry Francis, of Spencerville, spent a few days with his grandparents, Mr. and Mrs. Alex Francis.

Little Beverley Canning underwent a successful tonsilectomy on Monday morning in the Coleman Nursing Home, Kemptville. She returned home on Tuesday afternoon. Her mother remained with her during her stay there.

Mrs. J. Lattimore visited her sister, Mrs. J. Beggs, of Heckston, for a few days last week.

Mr. and Mrs. George Carson and family, of Brockville, spent Sunday with Mr. and Mrs. Lorne Conley.

Monday evening visitors of Mr. and Mrs. Ray Grant were: Mr. and Mrs. Don Francis and Ronnie, Mr. and Mrs. Lorne Conley and Lloyd, Mr. and Mrs. Hubert Robinson and Dale.

Mrs. Ed. Francis and Miss Joyce Francis spent a few days with friends in Ottawa.

Sunday visitors at the home of Mr. and Mrs. Ray Grant were: Mr. and Mrs. B. Lattimore, Mr. and Mrs. Geo. Grant, Mr. and Mrs. Stanley Grant and Gloria, of Prescott; Mrs. Clifford Gilmer, Mrs. Paul Woods, Mrs. L. Beach, Dennis, Ernie and Albert, of Rooney's Corners.

Mr. Roy McCarley visited his niece, Mrs. Dave McLaughlin, on Sunday, who is a patient in the Civic Hospital, Ottawa.

Mr. and Mrs. Ivan Crowder spent Friday evening with Mr. and Mrs. Ray Grant.

Miss Jennie Francis, of Prescott, spent the week-end with Mr. and Mrs. Alex Francis.

Mr. and Mrs. Bob Niel and Fraser returned home on Saturday after spending the past few weeks in Toronto with Mr. and Mrs. Alex Fraser.

Mr. and Mrs. T. Francis, of Brockville, spent Sunday with Mr. and Mrs. George Francis. Miss Betty Francis returned home with them after spending the past week in Brockville.

CASS BRIDGE

Mr. Glen Pemberton, of Elma, spent a few days last week with the Pemberton boys.

Mr. and Mrs. Lorne Hogaboam had tea on Sunday with the Hogaboam family.

Mr. and Mrs. Fred Patterson and Billie had tea with Mr. and Mrs. Jamse Patterson on Friday, and also called on Mr. and Mrs. Ernest Munroe and Rae.

Mr. and Mrs. Floyd Pemberton, Sharon and Sherril, spent Sunday with Mr. and Mrs. Donald Barclay, of Williamsburg.

Mrs. Ted Turner and family, of Brockville, spent the week-end with Mr. and Mrs. Les. Cass.

Mr. and Mrs. Emerson Faulkner and family, of Morewood, had tea with Mr. and Mrs. James Bowman, Elgin and Carmi.

Mr. Corrigan, of Ottawa, spent a few days with Mr. and Mrs. Clair Summers.

NATION VALLEY

Mr. and Mrs. Edwin Forward visited the latter's parents at Toyes Hill.

Master Judson Rae, of Smiths Falls, and Master Allan Rae, of Ottawa, spent the Easter holidays with their aunt, Miss Gertrude Rae.

Mr. and Mrs. Iden Merkley, of Williamsburg, visited relatives in the Valley the first of the week.

Miss Nora Elliott, of Winchester, visited her cousin, Mrs. G. O. McElheran.

Master Malcolm Allison visited the Windsor brothers during the holidays.

Mrs. Forward and daughter, Mary, Mrs. Chester Turner and Paul had Easter Sunday dinner with Mr. and Mrs. E. Forward.

Mr. and Mrs. Douglas Rae, of Ottawa, visited at the home of the former's brother, Mr. Donald Rae.

The sympathy of this vicinity goes out to the family of the late Mrs. J. B. Merkley in their recent bereavement, also to Mr. and Mrs. Winterfield Froats in the death of the latter's sister-in-law, Mrs. Clifford Hess, of Iroquois.

Mr. and Mrs. Edwin Forward, Mr. and Mrs. Wm. Forward and Mr. and Mrs. Douglas Young attended the Minto Follies, Ottawa.

Mrs. Geo. C. Merkley has the sympathy of this district in the death of her brother, the late Mr. Thos. Bogart, of Elma.

WINCHESTER SPRINGS

Mr. and Mrs. Geo. Kirkwood and Mr. and Mrs. W. Blair, of Dunbarton, were Easter guests of Mr. and Mrs. B. Shortt and Mr. and Mrs. C. Sears at Cardinal.

Betty Kirkwood spent the Easter holidays with Mr. and Mrs. B. Short and Carolyn, of Cardinal, and Stephen Kirkwood with his grandparents, Mr. and Mrs. Leo Brennan.

Mrs. G. L. Barclay and Stephen, of Williamsburg, and Roger Johnston, of Dixon's Corners, spent Wednesday with Mr. and Mrs. T. J. Keyes.

Mrs. Cora Gray, of Cornwall, spent a couple of days last week with her aunt, Mrs. Gordon Merkley.

Mr. Frank McIntosh, of Morrisburg, had dinner Monday with Mr. and Mrs. T. J. Keyes.

Mr. and Mrs. Ralph Allison and Keith spent Monday in Ottawa.

Mr. and Mrs. Hilton Nesbitt and son, Jack, of Regina, Sask., and Mr. and Mrs. Garnet Hamilton, of Russell, visited their cousins, Miss Edith Webb and Mr. J. W. Webb.

Mrs. Keitha Morrow and Dwight, of Morrisburg, spent Thursday with Mr. and Mrs. Albe Bailey.

Master Noel Potter spent Easter holidays with relatives at Morrisburg.

Miss Norma Casselman was a guest at the Casselman-Saddlemire wedding at Williamsburg on Saturday.

Mrs. J. Bailey and John spent the week-end with Mr. and Mrs. Dudley Smail at Brinston.

Mr. and Mrs. Merrill Coleman, of Brinston, spent Sunday with Mr. and Mrs. Arnold Casselman.

Miss Marilyn Bailey spent Easter holidays with Mr. and Mrs. Marcellus of Rowena, and with Mrs. Morrow, of Morrisburg.

Mr. and Mrs. Ralph Ball and sons, Mr. and Mrs. J. Bailey and family were Sunday night guests of Mr. and Mrs. D. Smail, of Brinfiston.

Mr. and Mrs. Harry Holmes and family spent Sunday evening with Mr. and Mrs. Gerald Howes and Jean, of Winchester.

The many friends of Mr. Rae Clark are pleased to know he is feeling somewhat better.

Mr. and Mrs. H. Potter had tea Sunday evening with Mrs. Keitha Morrow, at Morrisburg.

Miss Irene Steele is practice teaching in Nation Valley School this week.

Mr. and Mrs. Harold Allison and family, of Morewood; Mrs. A. B. Allison, of Winchester, and Mr. and Mrs. Lloyd Allison had dinner Sunday night with Mr. and Mrs. Ralph Allison, Keith and Dale.

Mr. and Mrs. Aden Casselman had tea with Mr. and Mrs. Geo. Myers on Monday evening.

Mr. and Mrs. Harry Holmes and family spent Saturday at Cornwall.

Miss Mary Lou Holmes spent a few day with Rev. and Mrs. J. B. Adams and Marylyzbeth, of South Mountain.

Miss C. Wilson, Reg. N., and Miss Nora Elliott, of Winchester, were Thursday visitors of Mrs. I. B. McIntosh.

Mr. and Mrs. Fred Link and daughters, Katherine, Betty and Marjory, had tea with Mr. and Mrs. George Myers on Tuesday evening.

ELMA

Mrs. John Armstrong and Miss Jean Armstrong visited Mrs. Elvira Casselman, Morrisburg, on Friday.

Gary Dillabough spent a few days with his grandparents, Mr. and Mrs. George Smith, and Glendon, at Goldfield.

Mrs. Donald McMartin, Gwen and Neil, of Cornwall, spent a few days with Mrs. A. N. Barkley and family.

Carolyn Barkley, Morrisburg, visited her grandparents, Mr. and Mrs. Bernice Barkley, for a few days.

Friends wish a speedy recovery to Mrs. Melvin Dillabough who is a patient in the Wincester District Memorial Hospital.

Among those who were in Ottawa this week are: Mr. and Mrs. Hyndman McMillan and family, Mr. Graham McPherson, Mrs. John Armstrong, Miss Jean Armstrong, Miss Nettie Thom, Mrs. A. N. Barkley, Mrs. Harold Smith and family, and Mrs. Donald McMartin and family.

Mr. Douglas Thom and Mrs. Grace Burleigh were recent guests of Mr. and Mrs. R. C. Colquhoun and Earl, at Colquhoun.

Mr. and Mrs. Perry Hess, of Williamsburg, visited Mr. and Mrs. Brock Barkley on Sunday.

Jay Carkner, of Froatburn, was a guest at the home of his uncle, Mr. Hugh McMillan, during the Easter week.

Elma Women's Institute

The regular meeting of the Elma Women's Institute was held in the church hall on Tuesday evening. The programme was well received by a large audience, in spite of unfavourable weather. The meeting opened in the usual way with 18 members answering the roll call with an item for the scrap book. The president, Mrs. Melvin Dillabough, presided, assisted by the secretary and treasurer.

It was decided to send $3.00 towards the expense of the unveiling ceremony of the portrait of Mrs. Hoodless, founder of the W. I., to be held in the Chateau Laurier on May 8th. Mrs. D. A. Dillabough was appointed to purchase a library book with the government grant. Numerous letters of thanks were read from persons who received sympathy and get-well cards, from the W. I. The president expressed thanks to all the members for cards received by herself and Mr. Dillabough on the occasion of their 35th wedding anniversary on March 15th.

The programme, in charge of the Historical Research conveners, Mrs. Wray McPherson and Mrs. Bernice McIntosh, opened with an Easter recitation by Carole McIntosh. Violin selections were given by Mrs. Hugh McMillan. Mrs. McPherson introduced Mr. H. K. Graham, of Chesterville, who very kindly consented to show two films, "Barbara Ann Scott" and "Let There Be Light." These pictures were much enjoyed by all. Mrs. Jason Froats and Mrs. Bernice Froats rendered a duet, "Easter Parade," accomapnied by Mrs. W. A. Morrison. Mr. Donald Kyle sang a solo, "An Irish Lullaby," accompanied by Mrs. Bernice Froats. Mrs. McPherson thanked all those who assisted in any way in making the programme a success.

The singing of the National Anthem brought the meeting to a close. The next meeting will be the annual meeting when the nominating committee, Mrs. Dillabough, Mrs. Egerton Barkley and Mrs. Hyndman McMillan will present the slate of officers for the coming year.

MOUNTAIN W. M. S.

The Easter Thank Offering meeting of Knox W. M. S., Mountain, was held at the home of Mrs. J. B. Smith on Thursday evening, April 13th, with a good attendance. Mrs. Roy Madden led the Easter Worship Service. Sacred music selections were played by Messrs. Howard and Lloyd Madden on their violin and guitar, assisted by Mrs. E. Lapp on the piano.

Mrs. Earl Munro, of Winchester Springs, was the guest speaker, and gave a very inspiring Easter message. A challenge was also given for each member to increase her givings for the great missionary cause. A vote of thanks to the speaker was given by Mrs. E. Larsen.

Mrs. H. Graham, president, was in charge of the business. Mrs. H. Richardson, acting secretary, read the minutes, and the roll call was answered by a verse of Scripture on the Easter story. Mrs. A. Workman recorded the sick calls made and cards sent. Delegates were appointed to attend the Presbyterial to be held in Prescott on May 9th. Rev. E. Larsen closed the meeting with prayer. Refreshments were served at the close of the meeting.

Gasoline odor can be removed from the hands by rubbing them with moistened salt.

You'll Like Them Too!

We appreciate your acceptance of our new BUTTERSCOTCH CAKES, but we were sorry we did not have enough to go around. We'll try and not disappoint you this week.

May we suggest RAISIN BRAN MUFFINS to go with that new Maple Syrup. We have them for you fresh out of the oven.

Our CHERRY & STRAWBERRY TARTS are a quick and tasty dessert for any meal.

SUMMERS' BAKERY
WINCHESTER, ONT.

LANG'S
Department Store

MEN'S FLANNELETTE
PYJAMAS
Assorted colors. Sizes A to D.
$2.98 to $3.25

THE FAMOUS LA-SALLE
Work Shirts
Securely stitched and tacked to preventt ripping. Four colors:
$2.19

WHILE OUR STOCK LASTS
Nu-Back Corsets
AT HALF PRICE

JOHN PALMER
"MOOSE HEAD BRAND"
Work Shoes
FOR MEN
Black or Brown
$5.50

Window Shades
Paper Washable Colors—Cream and Green, 36x70 inches.
85c
CLOTH WATER COLOR
$1.49
OIL OPAQUE SHADES
Colors White, Cream, Green. 37x70 Inches.
$2.00

BOYS'
Brown Oxfords
Sizes 1 to 5.
$5.50 pair

JO-ANNE SHOPPE

Ladies' Spring Blouses, Price $2.98
Nylon, Crepes and Silks in White, Pink, Blue and other pastels. Lace and embroidery trimmed. Sizes 12 to 20. Price $2.98.

LADIES' DRESSES
Misses Sizes 12-20 at $5.98 and $7.95
Women's Sizes 38-44 at $7.95
A wonderful range of bright printed Dresses with full skirts, unpressed pleats, new necklines, cap or set in sleeve.

LADIES' SUITS Price $27.95
Fully lined rayon gabardine suite in solid colours and pick & pick Navy, Grey, Green and other shades, smartly styled including the New Barbara Ann Scott Suit in Navy only. New longer jackets and buttons and jacket trims. Sizes 12 to 20. Price $27.95.

Ladies' All-Weather Coats
Priced $18.95 to $33.95
All-weather Coats for shine or shower. Cotton gabardine, rayon satin and frost point. Some styles have tams, others the hood. Sizes 12 to 20. Priced $18.95 to $33.95.

$1.00 HANDBAG SALE
This is your chance to get your handbag. Buy two or three at this saving. Assorted Colours. Regular to $7.50

Telephone 10 - Winchester, Ont.

Harry's Sport Shop
WHERE YOU BUY THE BEST FOR LESS

Gabardine Pants, excellent selection of colors, medium priced. Also a good selection of Worsteds.

Just received a shipment of Gabardine Suits, in a variety of colors, priced right.

Spring Jackets—$7.75 up.

Make your Spring Hat choice an Adam Hat, the popular hat of Canada, priced from $5.00 up.

Gabardine Topcoats, also Gabardine Trench Coats, Hollywood style.

B.V.D. Shirts carried at all times. Excellent selection.

Abbey Ties. For that new Spring Tie choose an Abbey—no two ties the same.

Walkers, Carhartt and Snag Proof Overalls and Work Shirts. Also the Hydro Work Boot carried in stock at all times.

Tropical Suits still $25.00.

NEW JAMES LIGHTWEIGHT MOTORCYCLES
98CC $280.00
125CC, in stock $310.00
197CC $340.00

We are also Agents for Ariel, R. E., A. J. S. Motorcycles. These machines can all be purchased on time payments. If you are interested please see us at once.

New Elto Outboard Motor, in stock, 5-H.P., price $195.00.

H. R. KEYES
East Door, Keyes' Block
Phone 327
WINCHESTER - - ONT.

Spray Operators Meeting

Under the auspices of the Dundas Crop Improvement Association
in co-operation with
The Ontario Crops, Seeds and Weeds Branch, Toronto.
Will be held on the premises of
Mr. Ross Beckstead
Williamsburg
SAT., APRIL 29th
at 2.30 p.m.

An interesting program on Spray Equipment, Chemical Weed Killers and their applications, has been arranged.

ALL ARE WELCOME

H. W. GRAHAM, Secretary. WM. GRAHAM, President.

JOHN. MacRAE, Kemptville. District Weed Inspector.
G. E. SUMMERS, Winchester. Dundas Weed Inspector.

AUCTION SALE
FARM STOCK AND IMPLEMENTS

Having sold my farm, I will offer for sale by Public Auction at my farm, half mile North of Winchester, on

FRIDAY, APRIL 28th, 1950

Commencing at 1 p.m., the following:

11 Holstein milk cows, all fresh milkers; 1 pure bred Jersey cow; 1 grey mare, 7 years old, weight 1500 lbs.; 3 brood sows, due to farrow in May.

1 six-ft. M. H. grain binder, 1. M. H. corn binder, 1 two-horse Oliver corn cultivator, 1 John Deere grain drill, 1 set 2-horse disc harrows,, 1 8-ft. International tractor disc harrows (32 discs); 1 I.H.C. 15-tooth cultivator, 1 I.H.C. 2-furrow tractor plow, 1 I.H.C. 10-20 tractor, on steel wheels; 1 twelve-ft. dump rake, 1 International 6-ft. mower, 1 set sloop sleighs, 1 set horse clippers, 1 corn rack and wagon, 2 one-horse cultivators, 2 new horse blankets, 1 oil brooder stove, 1 fanning mill, 1 grind stone, 2 piano boxes, 1 milk cart, 1 electric 2-h.p. motor, 2 walking plows 1 Chevrolet ½-ton 1949 truck, low mileage; 7 eight-gal. milk cans, 1 30-gal. milk can.

15 tons of hay, a quantity of barley, 1 bag of seed corn.

1 Electric range, 1 kitchen cabinet, 1 oak buffet, beds, matrresses, lawn chairs, and many other articles.

TERMS—All Cattle and Truck are Cash; all other machinery, live stock, etc., 4 months' credit on approved joint notes, with 2 per cent. off for cash.

LAWRENCE ANNABLE, Prop.
J. V. FETTERLY, Auctioneer.
Phone 223, Chesterville. 49-50c

AUCTION SALE

Of Live Stock, Farm Implements and the Farm, on Lot. 16, Con. 8, Township of Williamsburg, one mile East of Dunbar, on

Tuesday, April 25th, 1950

Terms Cash, or 3 months at 5 per cent. interest.

WENDELL HARPER, Prop.
Dwight Tupper, Auct., Chesterville. 49p.

IN MEMORIAM

IN MEMORIAM—In loving memory of our dear father, J. Wesley Smith, who "Crossed The Bar" on April 22nd, 1949.

"Twilight and evening bell,
And after that the dark,
And may there be no sadness of farewell,
When I embark.
For though from out the bourne of time and place,
The flood may bear me far,
I hope to see my Pilot face to face
When I have crossed the bar."

—Mrs. Lawrence Walker, Ellice M. Smith. 49p

Classified Ad. Section

NOTICE—Advertisements for our Classified Section will not be accepted over the Telephone. They must be brought to this office and paid for at time of insertion. Terms are strictly cash.

FOR SALE

FOR SALE OR RENT—100 acre Farm 2 miles West of Winchester, on County road. Immediate occupancy. Apply to D. M. Smith, 12 St. Catherine St., Magog, Que. 49-50p

FOR SALE—Girls' Bicycle, in good condition. Apply to Lawrence Walker, Winchester. 49-50p

FOR SALE—Seed Barley, Byng, smooth awns, $1.80 per bus., bags free; 1 two-horse Lion Disc, 1 Cockshutt tiller, 8 discs, used about 10 days. Terms cash. Apply to W. H. Angus, Phone 194J2, Winchester. 49-50p

FOR SALE—A few Colonies of Bees. Will supply sufficient food to tide them over until they produce their own. Apply to Rowat Jones, R. R. 3, Winchester. Phone 121J3. 49p

FOR SALE—Frame Building, 14x16 feet, suitable for garage or summer cottage. Apply to R. H. Saunders, Osgoode. Phone 52r21, Metcalfe. 49-50p

FOR SALE—2-storey Frame Barn, 17½x27½ feet, with steel roof. Apply to Albert Clarmo, Kenmore. Phone Metcalfe 28r2. 49-50p

FOR SALE—Between 300 and 400 Fence Posts; Blue Oak, suitable for flooring; quantity of Hard Wood; New S. C. Case Tractor and Tractor Disc. Apply to J. W. Robinson, Williamsburg. 49-51p

FOR SALE—Mixed Grain, Erban Oats and Byng Barley. Cleaned and government tested. $4.00 per hundred. Also Baled Straw. Apply to W. R. McMenomy & Son, Inkerman. Phone South Mountain 610r32. 49-50p

FOR SALE—Electric Milk Cooler, complete unit. Apply to Mrs. F. M. Timm, 377 Sparks St., Ottawa. 49p

FOR SALE—One 8-16 Tractor in good order. Chains and sprockets new. Come and look it over. Price $100.00. Hudson Docksteader, Vernon. Phone 101W2, Winchester. 49c

FOR SALE—One Norge Oil Burner, only used one season. Good as new. Apply to Clarence Presley, Winchester. Phone 160W1. 49p

FOR SALE—1 Grey Mare, 4 years old; 1 Brown Mare, 6 years old; (a real nice team); also a few tons of Hay. Apply to Roy S. Docksteader & Sons, Phone 171W4, Winchester. 49-50p

FOR SALE—Two Pure Berd Jersey Bull Calves. Apply to Lloyd Wilson, Winchester. Phone 153M. 48-49p

FOR SALE—600 Fence Stakes, sharpened and ready to drive. 1 Bay Mare Colt, rising 3 years, has been hitched several times; 1 Steel Land Roller, 9-ft.; 1 Milk wagon with steel tires; a quantity of Hay, two years old. Apply to Joe Lennox, R. R. 1, Brinston. Phone South Mountain 606r13. 47-49p

THE GOLDEN PHEASANT STEAKHOUSE

Mr. Franklyne offers for sale the above valuable business property, together with his present total equity in the business and equipment. Sale subject to present tenant's 5-year lease and option to purchase. Annual revenue from present lease, $2200.

Small reserve price allows you to double your investment in 5 years. $6,000 may remain on present mortgage, if desired, balance cash.

Fullest particulars from Cass & Cass, Solicitors, Winchester. 49-50p

LOST

LOST—Between McConnell's Garage and High School on Tuesday morning, a Brown Velvet Case, containing Waterman's Set, etc. Reward offered. Phone 153M. 49p

WANTED

WANTED—A Farm, 100 acres or more, to rent or buy. Apply to Glenn Kenney, South Mountain. 50p

HELP WANTED—Position open for a bright young man, with some knowledge of bookkeeping and typing. Good chance for advancement. Previous experience desirable but not necessary. Apply to H. S. Lannin Ltd., Winchester. 44tfc.

WANTED—A girl for house work for married couple without children. Apply in writing to Box 44M, Press Office, Winchester. 48-49c

WANTED

Cows, Heifers, Pigs Machinery and Household Effects for Community Sale, to be held at Brinston Sales Stables, Brinston, on Thursday, April 27th, at 1 p.m. Terms Cash. Commission: 3% on Cattle and Pigs; 5% on Machinery, 10% on Household Effects. Write or phone Ralph Ennis, Brinston, phone Iroquois 100r21, or Mahlon Zeron, Iroquois, phone 98r2. 48-49c

Specialized Ignition & Carburetor Service
—On—
CARS, TRUCKS, TRACTORS, & STATIONARY ENGINES
All Makes of Storage Batteries Repaired.
Original service parts in stock.
SOUTHEND SERVICE
Phone 38, Winchester.

CARD OF THANKS

CARD OF THANKS—I wish to thank all my friends for their many kindnesses, while I was a patient in the Memorial Hospital. Special thanks to Miss Wilson and her efficient staff, also to the Inkerman W. A. for the beautiful flowers.—Mrs. Wm. R. Patterson. 49p

CARD OF THANKS—I wish to express my sincere thanks to all my friends and neighbours, all the hospital staff, and to my roommates, for their kindness to me during my illness in the hospital. Their care and kindness, flowers, letters, visits, phone calls, cards, and treats were deeply appreciated. Special thanks to Dr. Samis of Ottawa, Dr. Gross and Dr. Byers. —Pearl Merkley. 49p

CARD OF THANKS—We wish to express our sincere thanks and appreciation for the acts of kindness, messages of sympathy and beautiful floral offerings received from our relatives, friends and neighbours during the lengthy illness and bereavement in the loss of our dear husband and father, Thomas O. VanBridger. Special thanks to the Rev. Leon B. G. Adams, Dr. Gross, Dr. Byers, the Winchester Hydro Staff, Miss C. Wilson and all members of the Winchester District Memorial Hospital Staff.—The Family. 49p.

NOTICES

PAPER HANGING AND DECORATING

I am available for Paper-hanging and Decorating. Samples of nationally-known Empire Wallpapers on hand. For a lasting finish use Scarfe's Paint, available from me. Phone 169W3, Fred J. Brown, Winchester. No. 2p.

SHOE REPAIR NOTICE

Now is the time to have your Shoe repairs done. Spring is here. I have for sale a new line of Work Boots with built-in arch suports and steel shank. Drop in and see them now. 47tfc **FRED CURTIS.**

BARBER SHOP NOTICE!

I will do barbering at Chas. Coons' Pool Room, Brinston, on Monday, all day and evening, and in the daytime on Thursday, and Friday evening, of each week. My shop at South Mountain will be open on Tuesday, Wednesday forenoon, Thursday evening, and on Fridays (daytime only), and on Saturdays. 48-49p **VIC. BARTON.**

PERSONAL — Hygienic Supplies (Rubber Goods) mailed postpaid in plain, sealed envelope with price list. Six samples 25c, 24 samples, $1.00. Mail Order Dept. M-57, Nov-Rubber Co., Box 91, Hamilton, Ont. 17tfc.

NOTICE — FARMERS!

I have a few sets of the Famous Fleury-Bissell Tractor Discs on hand. If you are needing a set of these wonderful cutting discs you had better hurry now, as Spring is here. Come in and see the new All-Steel Rubber Tired Farm Wagon at **J. L. Belway's Blacksmith Shop. Phone 66R. 46-5c**

ATTENTION, FARMERS!

We pay prevailing market prices for dead horses, cows, etc. Prompt pick-up by special truck. Phone Long Distance at our expense. Ottawa 3-7102. 25tfc

CONSIGNMENT AUCTION SALE

Of Live Stock, Implements, etc., on the Fetterly Farm, ¼-mile North and East of Chesterville, every Wednesday afternoon starting at one o'clock. Some excellent cows and heifers this week, Horses, Poultry and Machinery, including a new Ferguson Tractor and plow.

Anyone wishing to make a consignment, get in touch with the Auctioneer, Dwight Tupper, Chesterville.

Chesterville Sales and Exchange, S. Bogue and Wm. Riddick, Props. 49p

FOR SALE

1 New Cub Tractor, with T. C.; 1 New Farmall A Tractor, with T. C.; 1 New Farmall C Tractor, with T. C.; 1 New Farmall C Tractor with T. C. and Wide Front Axle; 1 Used M. H. Grain Grinder, 12-inch plate; 1 Used Vessot 9¼-inch Grain Grinder; New Beatty Washers, Ironers, Polishers, Pressure Systems, Water Bowls, Stable Equipment and Repairs.

One 71-G Iron-Age Orchard Sprayer, 2 used Sprayers; 3 Horses; Used Disc Harrows, Cultivators, Disc Drills. A full line of New Machines.

R. H. BECKSTEAD
McCormick-Deering Repairs, Sales and Service.
(Member of O. R. F. E. D. A.)
Phone 606 r 13 - WILLIAMSBURG

NOTICE!
CUMMING FURNITURE SALES
Chesterville, Ont.

Floor Sanding
We have purchased new Sanding Machines. Have your Hardwood Floors refinished, bringing back that original, new, glossy, satin finish.

In preparing rough, uneven floors, have them leveled before laying inlaid linoleum, tiles, or other coverings, insuring longer wear and greater satisfaction.

For further information Phone 361 or 397, CHESTERVILLE

Professional Notices

CASS & CASS
F. M. CASS, M.A. W. J. CASS, K.C.
LAW OFFICES
Chesterville, Dial 371. Winchester
Bank of Nova Scotia Block. Phone 11

ATTENTION, LADIES !

Elaine's Beauty Salon, located first house West of Lannin's Mill, on Caleb Street. Machineless and Pre-heat and cold waves. Also all types of beauty culture including Bleaching and Blending.

Elaine Christie,
47tfc Phone 97M, Winchester.

"HOLLYWOOD BEAUTY SALON"
Located first house North of Bell Telephone Office on Gladstone St. Machine, Machineless and Cold Wave Permanents, also all types of Beauty Culture.
Mrs. Earl Freeland,
Telephone 292.

Cemetery Memorials see
W. J. L. BOYD & SONS
representing
R. M. Best Granite Co., Kingston.
Architects and Craftsmen of Civic and Private Memorials. Church Memorials of Bronze, Marble and Brass

JAKE ROSS
All kinds of Poultry wanted at all seasons. Wool wanted. I buy all kinds of Hides.
Phone 81 - - Winchester

WINCHESTER L. O. L. No. 862
Meets regularly in the Orange Hall, Winchester, at 8 p.m., on the second Monday of each month. Visiting Brethren always welcome.
John Barrett, W. M.
Wm. McRoberts, Rec.-Sec'y.

J. V. FETTERLY
Licensed Auctioneer.
All Sales handled. Farm Stock a Specialty. Twenty years' experience in the cattle business. Satisfaction guaranteed. Terms moderate. Phone on reverse ticket.
Phone Chesterville 223.

CANADIAN LEGION, B.E.S.L.
BRANCH 108, WINCHESTER
Meets second Thursday of each month in the Legion Hall, Winchester.
All War Veterans Welcome.
STUART CORRY, President.
W. A. SERVAGE, B.A., Sec.-Treas.
28-1 yr.p.

HENDERSON LODGE, NO. 383
A. F. & A. M., WINCHESTER
Meets in the Masonic Hall, Royal Bank Block, on second Friday of each month at 8 p.m.
Visiting Brethren Welcome.
ARTHUR ALLIN .....Wor. Master
DR. W. A. SHERWOOD, Secretary.

HOWARD E. BICCUM
Representative of
NORTH AMERICAN LIFE ASSURANCE COMPANY
For Winchester and District
Also Representative for a number of Reliable Anglo-Canadian Companies, who will underwrite any risk, such as Fire, Wind, Hail, Plate Glass, Public Liability, Sick and Accident and Family Hospitalization.
Phone 285 - - Winchester.
38-1yr.p.

PARTNERSHIP FORMED
Known as Ennis & Zeron
If you are thinking of having an Auction Sale we will handle it for you on Commission, or will buy it in block for cash. See us for an estimate before you make other arrangements. No obligation. Phone at our expense to

RALPH ENNIS	MAHLON ZERON
Clerk	Auctioneer
Iroquois, 100r21.	Iroquois, 98r2.

INSURANCE
FIRE, HAIL, ACCIDENT, LIVE STOCK AND AUTOMOBILE
Apply to
WALTER MOFFAT, Winchester, Ont.

S. EARL FREELAND
District Representative for The Manufacturers' Life Insurance Company
Special Services offered in connection with Group Pension Plans, Group Insurance, Estate Analysis, etc.
Telephone 292. - Winchester.

LYALL M. CROWDER
Representative For
MUTUAL LIFE INSURANCE
Automobile - Fire - Wind, Etc.
Auto Financing
Write or telephone 606r41, South Mountain, Ont.
51-1yrp

For Quick Results Use Press Classified Advts.

Calf Meal
HIGH PRODUCING COWS MUST BE FED AND RAISED PROPERLY FROM CALFHOOD.
Feed Royal Purple or Blatchford's Calf Meal to get results.
HUGH McMASTER
PHONE 431 WINCHESTER, ONT.

PLEASANT VALLEY

(Last Week's News)

Mr. and Mrs. Dwaine Kennedy and Miss Jean Conners spent the Easter holidays with Mr. and Mrs. Lee Kennedy and Mrs. M. Kennedy.

Mr. and Mrs. Sam R. Hamilton entertained on Saturday evening, Mr. and Mrs. Wesley Flegg, Mr. and Mrs. Keith Flegg, and Jean and Linda Hamilton, of Hulbert.

Mr. and Mrs. Stanley Stewart, of Welland, and Mr. Billie Stewart, of Smiths Falls, were callers at the home of Mrs. Mary Gilmer on Sunday.

Misses Muriel and Doris Cowan and Marie Gilmer, of Prescott, spent over the week-end at their homes.

Miss Nellie McShane, of Ottawa, spent the Easter holidays at her home here.

Mr. and Mrs. Harry Gilmer and family, of Iroquois, spent Easter Sunday at the home of Mr. and Mrs. Jas. Gilmer and Mr. and Mrs. Percy Gilmer.

Mr. and Mrs. David Gilmer and family spent Easter Sunday with her mother, Mrs. Hannah K. Jeffery, and Mr. Ross Jeffery, of South Mountain. Joyce remained for a few holidays with her grandmother.

Miss Enid Hamilton spent Saturday with Mrs. David C. Gilmer.

Mrs. Earl Gilmer visited Mrs. Robt. Corker one day this week.

A very impressive Easter Church Service was held in the church on Sunday evening. Mr. and Mrs. Gertus Montgomery, of South Mountain, were present and brought lovely Easter flowers in memory of Mr. and Mrs. George Hess. Special music was supplied by the choir with Miss Marie Gilmer as organist.

Skinny men, women gain 5, 10, 15 lbs.
Get New Pep, Vim, Vigor

What a thrill! Bony limbs fill out; ugly hollows fill up; neck no longer scrawny; body loses half-starved, sickly "bean-pole" look. Thousands of girls, women, men, who never could gain before, are now proud of shapely, healthy-looking bodies. They thank the special vigor-building, flesh-building tonic, Ostrex. Its tonics, stimulants, invigorators, iron, vitamin B1, calcium, enrich blood, improve appetite and digestion so food gives you more strength and nourishment; put flesh on bare bones. Don't fear getting *too* fat. Stop when you've gained the 5, 10, 15 or 20 lbs. you need for normal weight. Costs little. New "get acquainted" size *only* 60c. Try famous Ostrex Tonic Tablets for new vigor and added pounds, this very day. At all druggists.

Order Your Plumbing Needs Now!
Complete Bathroom Fixtures in Stock.
If It Rains, Catch It.
Eavetroughs repaired or replaced.
BEATTY BARN SUPPLIES
BEACH FURNACE SERVICE
C. S. PRICE
PHONE 295. - WINCHESTER

RALPH S. ALLISON
WINCHESTER SPRINGS, ONT.
Is Agent For
Westeel Roofing Iron
and has on hand a full stock of sheets in all lengths.
Our Carload of Wire Fencing from Frost Steel & Wire Co. has arrived. For immediate delivery, phone 346J3.
RALPH ALLISON
Winchester Springs - - Ont.
48-3c

ATTENTION FARMERS!
We will be pleased to pick up dead or crippled farm animals. For immediate service telephone collect. Cornwall 3730, Winchester 114.
St. Lawrence Rendering Co. Ltd.

HYLO EGG-GRADING STATION
(Formerly Hy. Bessin)
WINCHESTER, ONT.
Daily Highest Market Price for our City Trade.
2 ELECTRIC GRADING MACHINES
To Assure You Proper Grade.
A. CRAWFORD, Manager. L. KAPELLER, Proprietor.

McConnell's Service
AUTO GLASS INSTALLED WHILE YOU WAIT
GLAZING
LET US DO YOUR TIRE REPAIRS
Liberal Allowance for Trade-Ins on New Tires.
MORRIS CARS & JEEPS
Sales and Service.
Phone 280
Main Street West
WINCHESTER - ONT.

ELMA

(Last Week's News)

Mrs. Harold Smith and children visited Mrs. Wiliam Smith, of Chesterville, on Saturday.

Mr. and Mrs. Bryce Armstrong and children visited relatives here on Sunday.

Mr. and Mrs. J. M. Carkner and family, of Froatburn, and Mr. and Mrs. W. A. McMillan spent Easter Sunday with Mr. and Mrs. Hugh McMillan and family.

The sympathy of the community is extended to the family of Mr. Thos. Bogart, whose sudden death occurred on Saturday.

Mr. Harold Brown and Miss Grace Dillabough, of Ottawa, spent Easter week-end with the latter's parents, Mr. and Mrs. Melvin Dillabough, and Claude.

Mr. and Mrs. Reginald Barkley, of Williamsburg; Mrs. Donald McMartin, Gwen and Neil, of Cornwall, visited Mrs. A. N. Barkley, Mrs. H. Smith and family.

Mr. and Mrs. Harold McIntosh, Carole and Beverley, visited Mr. and Mrs. Allan Beckstead, Morrisburg, on Sunday.

TRACTOR MAINTENANCE CLUB ORGANIZED

An organization meeting to form a Tractor Maintenance Club in Dundas County was held at South Mountain on the afternoon of April 12th, with fifteen prospective members in attendance.

This is a new Club to Dundas County, and to Ontario, as this is only the second year any have been in operation in the province. The purpose of the Tractor Maintenance Clubs is to familiarize young farmers with the importance of, and correct procedure in servicing the farm tractor, as well as to instruct them in the safe operation of a tractor. The Clubs are run on the same basis as other Junior Clubs, with the members being judged on their entire year's work, and prizes awarded to those ranking highest at the end of the year. This year the Club will be under the sponsorship of the Mountain Junior Farmers and as a result will take in boys living in the vicinity of Mountain and South Mountain.

Mr. H. W. Graham, Agricultural Representative, acted as chairman for the meeting, assisted by Mr. Allan Wall, Assistant Representative, who outlined briefly the formation of a new Club. Mr. R. O. Kelly, of the Kemptville Agricultural School, the supervisor of Tractor Clubs in Eastern Ontario, then addressed the meeting. He explained in detail the responsibilities of Tractor Club members during the year and outlined the programme they would follow. In discussing plans for an Achievement Day, Mr. David Berry, Secretary of the Mountain Agricultural Society, mentioned the possibility of having a Tractor Rodeo in conjunction with the Mountain Fair, and the idea was heartily endorsed by all those present.

Mr. Carl Simms, of Mountain, was selected as Club President, with Gordon Fawcett, Winchester, Vice President, and Gordon McVey, Winchester, Secretary-Treasurer. In selecting a Club Leader for the year, Mr. Harold McMenomy, of Inkerman, was chosen to act in that capacity.

It was decided to hold meetings on the second Thursday of each month, the first of which is to be held on May 11th, at the machinery shop of Mr. Samuel Simms, at Mountain Station.

ST. PAUL'S W. M. S.

The April meeting of St. Paul's W. M. S. was held at the Manse with a good attendance, and opened with a hymn followed by the Apostles' Creed in unison. Mrs. Suffel, president, assisted by Mrs. R. J. Empey, as secretary, conducted the business part of the meeting. Departmental reports were given by Mrs. H. Wilson, for Agnes Glassford Society, Mrs. Ledgerwood for the Goforth Group, and Mrs. MacIver for the Mission Band.

On April 28th, Rev. Allan Reoch, missionary from China, is expected to visit St. Paul's Church.

Mrs. Ledgerwood and Mrs. Balkwill were the program committee. Following the Scripture reading and a hymn, a very interesting paper, "Go Tell" was given by Mrs. Ledgerwood. Mrs. Balkwill gave a sketch of Japan from the Study Book. This was much appreciated by those present. The meeting closed with prayer by Mrs. Wilson and the Benediction. Mesdames MacIver, Ledgerwood and Balkwill served delicious refreshments, and a social time was spent. The president expressed appreciation to the committee for the program and the splendid refreshments.

UNITED CHURCH W. M. S.

Mrs. Lionel Scobie, of Ottawa, was guest speaker at the annual Thank-Offering Meeting of the United Church W. M. S. Afternoon Auxiliary, held in the Sunday School Rooms. Mrs. Scobie showed lantern slides of Zalanga, Nigeria, West Africa, where her daughter and son-in-law, Rev. Bernard and Mrs. Climor have charge of a mission field. Interesting first-hand information concerning conditions in Nigeria was presented by the speaker, whose daughter, Doris, is a graduate nurse, assisting her husband by doing medical missionary work among the natives. The pictures exposed the primitive manner in which the natives lived, and worked, obsessed with fear and religious superstition.

Mrs. John Moffat presided, and Mrs. J. E. Fennell introduced the speaker. In the form of a radio broadcast several ladies of a committee impersonated various missionaries who are serving in mission fields at home and abroad. Mrs. Scobie was thanked by Miss Mae Rose, who mentioned that a year ago Mrs. Climor visited Winchester and addressed a meeting, while on furlough in Canada with her husband.

DUNDAS PLOWMEN'S ANNUAL MEETING

The Dundas Plowmen's Association held their annual meeting in the Agricutural Office, Morrisburg, recently. In the absence of the President, Mr. Harry Williams, Mr. Frank Casselman occupied the chair. Mr. H. W. Graham, Agricultural Representative, assisted in the meeting.

The main business transacted was the election of officers and directors for 1950. The secretary-treasurer presented his reports for approval. Financially the Association is in very good standing after a successful match held last year in Mountain Township at the farm of Mr. W. J. McMenomy & Son, Inkerman.

The election of officers and directors resulted as follows:

Hon. president, Harry Williams, Mountain; President, Wilfred Durant, Winchester; vice president, Harry Carruthers, Williamsburg; secretary-treasurer, Morris Beckstead, Chesterville.

Directors

Matilda Township—John Falshaw, Iroquois; John Wells, Williamsburg; John Ace and Lloyd Brinston, Iroquois.

Mountain Township— Wm. Graham, South Mountain; Donald Rose, Carl Simms and Harry Williams, of Mountain.

Winchester Township—Frank Casselman, Chesterville; Wilfred Durant, Winchester; Leonard Moriarity and Gerald Kittle, Chesterville.

Williamsburg Township — Harry Carruthers, Jack Hill and Graham Wells, of Williamsburg, and Shaler Heagle, Aultsville.

Auditor—Wm. Gould, Chesterville.

Representatives on the Eastern Ontario Plowmen's Association: Messrs. Harry Carruthers and Frank Casselman.

The 1950 match is to be held in Winchester Township, the date of which will be announced later.

TOWNSHIP SCHOOL AREA MEETING

The trustees of the Winchester Township School Area met on April 5th in the Boyne School with Garfield McVey in charge of the meeting. Mr. W. J .Stewart, I.P.S., attended.

The board set the trustee levy at a flat rate of four mills over the whole area and an additional one mill on sections Nos. 4, 10 and 18. The extra mill was levied on these sections because they joined the school area with a much lower balance on hand than the other sections.

On the advice of Mr. Stewart, the Board will continue to use the present text books for Grades I to VI until 1951.

A repair man will be hired to make all minor repairs and improvements to the schools.

WINCHESTER SPRINGS W. M. S. THANK-OFFERING

The Easter Thank-Offering Service of the United Church W. M. S. was held recently at the home of Mrs. Lorne McIntosh and was largely attended. Mrs. Adams presided, and the meeting opened with a hymn and prayer, followed by minutes and roll call. Delegates were appointed—Mrs. Cecil McIntosh, Mrs. Adams and Mrs. Aden Casselman, to attend the Presbyterial at Winchester the latter part of this month.

Mrs. Byron Steele gave a paper on Christian Stewardship, and Mrs. Geo. Myers one on Temperance. Mrs. D. Robinson took the Community Friendship report, and Mrs. Arnold Casselman, Literature Secretary, gave out books to be read this month. The thank offering, the general offering and reserve offering were received.

Mrs. Alvie Steele was in charge of the devotional period and was assisted by Mrs. Rice and Mrs. O. Thorpe. Mrs. Ropars, a new Canadian in the community, gave an excellent description of Easter in France where she and her family lived before coming to Canada two years ago.

Mrs. F. J. Vowles gave an appropriate address entitled "The Quest for Faith," and Mrs. Bernice Barkley, a guest at the meeting, rendered a solo, "There's a Place of Light and Beauty." Mrs. T. J. Keyes' topic for this meeting, "Which Am I Choosing, Life or Death?" was well given, and she closed the meeting with prayer. Group 4, with Mrs. Keyes as convener, served refreshments. Those assisting were Mrs. M. McIntosh, Mrs. Rice, Mrs. H. Potter, Mrs. Ropars, Mrs. Irwin Casselman, Mrs. Alvie Steele, Mrs. O. Thorpe.


Johnson's BABY PRODUCTS
LOTION.....60¢
OIL.....60¢ & 1.10
POWDER...28¢ & 55¢
CREAM.....55¢
SOAP.....15¢
Sold at EVANS' DRUG STORE
Winchester, Ont.

Order Your Seed Early!
We are agentn for Essex "TOP-CROP" Hybrid Corn:
BLOODY BUTCHER
EARLY BAILEY
GOLDEN GLOW
And all other varieties.
We also handle GRASS and CLOVER SEEDS, SEED OATS, SEED BARLEY and FERTILIZER.
Purina Chows and Sanitation Products available at all times.
BASIL DAWLEY
YOUR PURINA DEALER
Phone 293. Winchester, Ont.

For Your FUEL Needs Phone 325
Famous Reading Anthracite, LaSalle Coke and Alberta Coal
MAJESTIC RADIOS
Having taken on the Rogers Majestic Radio Line, we solicit your valued patronage and invite you to see them at the office or phone 325 for information and prices. Now is the time to trade in your old set for an up-to-the-minute Combination Record Player and Radio. Also the New Rogers Majestic "Apex" Washing Machine.
W. J. L. Boyd & Sons
Successors to W. C. MacDonald
PHONE 325. - WINCHESTER.

BOWMAN'S Second Hand Store
We have opened up a Second-Hand Store in the barber shop recently vacated by Mr. Neil Hutt, at Hotel Winchester, first door East.
AT PRESENT WE HAVE ON HAND
1 good Chesterfield Suite, 1 Kitchenette Suite, including Buffet, Table and Chairs; Kitchen Cabinet; Odd Tables and Chairs; Champion Vacuum Cleaner, like new; Writing Desk, Ice Boxes, Oil Stoves; Electric Stoves; Kitchen Ranges; Set of Taps and Dyes; Watches, Clocks, Mattresses, Clothing, Shoes, Dishes, Crockery, 1 Ladies' Brown Spring Coat, size 16; 1 Black Shortie Coat, size 16; 1 Beatty Radio, good condition; and numerous other articles. These are all being offered at very reasonable prices. If you need something we haven't got on hand, we will procure it for you. Drop in and look around.a
EARL BOWMAN
If Store is closed, phone 118.


We're Customers Too!
Everyone knows that Dominion Textile Company Limited *sells* fine cotton products.
But we *buy* things too. We're customers of other Canadians right across the country.
As a company we purchase lumber, paper, corn and potato starches, chemicals, transportation services and a hundred and one other items from different parts of Canada.
And the 12,500 employees in our plants, drawing among the highest textile wages in the world, spend many millions of dollars a year on flour from prairie wheat, meat from Alberta cattle, fish from both Atlantic and Pacific coasts, homes made with the use of B.C. lumber and outfitted with furnishings and appliances from all provinces and other goods and services provided by fellow-Canadians.
DOMINION TEXTILE COMPANY LIMITED
MANUFACTURERS OF Tex-made T.M. REG'D. PRODUCTS

Get in the fun!
ENTER THE "WIN a MORRIS"
CAR CONTEST TO-DAY
Get this shining brand-new 1950 MORRIS *FREE*. Your nearest Morris dealer will give you contest entry forms. Act NOW . . . it's easy . . . it's fun . . . see your Morris dealer TO-DAY!
McConnell Bros.
WINCHESTER, ONT.
TOLEDO MOTORS LIMITED
2134 St. Catherine St. W., Montreal, P.Q. - WEllington 8481
Distributors of MORRIS, WOLSELEY, RILEY, BENTLEY and ROLLS ROYCE Cars

NEXT WEEK AT THE
"Picadilly Theatre"
WILLIAMSBURG, ONT.
MONDAY, TUESDAY AND WEDNESDAY

BE THERE WHEN IT HAPPENS!
X VAN JOHNSON
X GLORIA DeHAVEN
X ARLENE DAHL
X TOM DRAKE
Meet terror, mystery and romance at the...
Scene of the Crime
Screen Play by CHARLES SCHNEE
Directed by ROY ROWLAND
Produced by HARRY RAPF
A METRO-GOLDWYN-MAYER PICTURE
M-G-M
GIRLS! SOME GUYS CAN FEEL A DOUBLE-GROSS KISS.
THURSDAY, FRIDAY & SATURDAY

"she not only invented love... one she's got all the patents Panting!"
starring ROBERT WALKER
AVA GARDNER
DICK HAYMES
with EVE ARDEN
OLGA SAN JUAN
TOM CONWAY
One Touch of Venus
Broadway's devastating Musical delight...Brought Joyously to the Screen!
Screenplay by Harry Kurnitz and Frank Tashlin - Based on the Musical Play - Music by Kurt Weill - Book by S.J. Perelman and Ogden Nash Lyrics by Ogden Nash - Suggested by the novel "The Tinted Venus" - Directed by WILLIAM A. SEITER - Produced by LESTER COWAN
A UNIVERSAL-INTERNATIONAL Picture
DOUBLE BILLED WITH

FAST ACTION!...AS 'ROCKY' TANGLES WITH THE "LATIN-DAGGER" KILLERS!
ALLAN "Rocky" LANE AND HIS STALLION BLACK JACK
SUNDOWN IN SANTA FE
with EDDY WALLER, ROY BARCROFT, JEAN DEAN, RAND BROOKS
A REPUBLIC PICTURE

THE MIXING BOWL

BY Anne Allan HYDRO HOME ECONOMIST

Hello Homemakers! I don't know where the time has gone today. Maybe you have said the same thing and have been wondering where you can take a few short cuts. So to help both of us it has been decided to review a few baker's tricks that we will use in meal preparation.

In the first place, rearranging your equipment may be a big help. Collecting utensils and supplies before you begin the job is the best method of getting the job done quickly. While you're mixing a cake or making the salad, think of ways you can do that particular job faster.

TAKE A TIP

1. To bake cupcakes. Use paper cups in muffin tins when you are making drop cakes. A one-quarter measuring cup spoons out the right amount of batter and makes each cake the same size.

2. To season and flour meat. Put the cubed meat and a little seasoned flour in a paper bag, shake the bag—the job's done.

3. To make croquettes. Chill the mixture, pat the mix flat. Cut out rounds with cookie cutter—this keeps servings uniform in size and shape.

4. To hull strawberries. Use a teaspoon to hull berries. It does good work and it saves you time. Wash the berries before stemming so no flavour will be lost.

5. To decorate a cake. Spread cake smoothly with creamy frosting, then dimple it with a broad spatula. Or make decorative ridges with fork tines. Keep a cup of hot water handy while you ice a cake and dip spatula or fork into hot water as you decorate the cake.

6. To shell cooked eggs. Cool eggs quickly under cold running water. Crack shells then roll egg on table till thoroughly cracked. Start shelling at large end.

7. To collect ingredients and utensils use a tray. Then, too, a tray is handy to carry silverware and polish to table and convenient for the cleaning job. Trays also save many trips in setting and clearing a table, taking nearly everything in one trip.

8. Use your large paper bags to line your kitchen sani-can. Besides making the garbage much easier to collect, the paper keeps the can in better condition.

9. Double the recipe for cream sauce and put half of it in the refrigerator for ready use.

10. Put dry bread crumbs through the mincer instead of grating them.

11. Cook supper dishes in ramekins and serve in ramekins—saves dishwashing and foods are kept really hot.

12. Avoid opening oven door too frequently. Foods do not brown evenly and require extra cooking time.

13. Scrape dishes immediately, using a rubber scraper. Rinse under faucet, swishing with brush. Use cold water for egg, cheese or starch mixtures; hot water for anything sticky or greasy.

14. Wipe greasy skillet with paper towelling or newspaper. Soak pans as soon as empty. Stand sticky cutlery, handles upright, in a bowl of warm water.

15. Always stack dishes, according to size. Place dishes and utensils at the sink side in the order you are going to wash them. To save changing sudsy water, wash dishes in this order—glasses, silverware, plates, cups, then pans.

16. Use water as hot as hands can stand. If you are right handed you will save time and motions if your washing water is at the right, dish drainer on the left. The right hand handles the dishcloth, the left hand places clean dishes onto rinsing rack. Then the tray should be ready for the dried dishes. Two towels, one in each hand, saves time as one in left absorbs drips that necessitates mopping up the floor.

17. If possible arrange to store dishes as they are dried to save time and motion.

REQUESTED RECIPES

Southern Burgers

1 pound ground beef, 2 tbsps. of fat, 1-2 cup chopped onion, 1 chicken gumbo soup, 2 tbsps. catsup, 2 tbsps. prepared mustard, 1-2 tsp. salt, and pepper.

Brown meat in hot fat; add onion and cook until golden. Add remaining ingredients. Simmer over low heat about 30 minutes. Serve on hamburger buns. Serves 6 to 8.

Maple Sponge

1 cup maple sponge, 3 egg yolks, 1-4 tsp. salt, 1 tbsp. gelatine, 1-3 cup cold water, 3 egg whites.

Place the maple syrup in the double boiler. Heat and then add the hot syrup to the slightly beaten egg yolks. Return to stove and cook for 5 minutes. Add the salt. Soak the gelatine in the cold water and add to the hot mixture. Strain and chill until partially set. Beat the egg whites and while beating add the gelatine mixture, beating it in well. Turn into an oiled mold and chill in electric refrgierator. Unmold and serve with whipped cream. This dessert is rather rich and will serve 6 to 8.

French Dressing

2-3 cup salad oil, 1-3 cup vinegar or lemon juice, 1-2 tsp. salt, 1 tsp. fruit sugar, 1-2 tsp. Worcestershire sauce, 1-4 tsp. paprika.

Combine all ingredients and place in a gem jar. Coven and shake up vigorously. Shake each time before using. Grated onion juice is an attractive addition and, of course, if you use pickle vinegar you may not need to add the salt and sugar. This will depend on the seasoning in the vinegar.

NEW DIESELS FOR C. P. R.

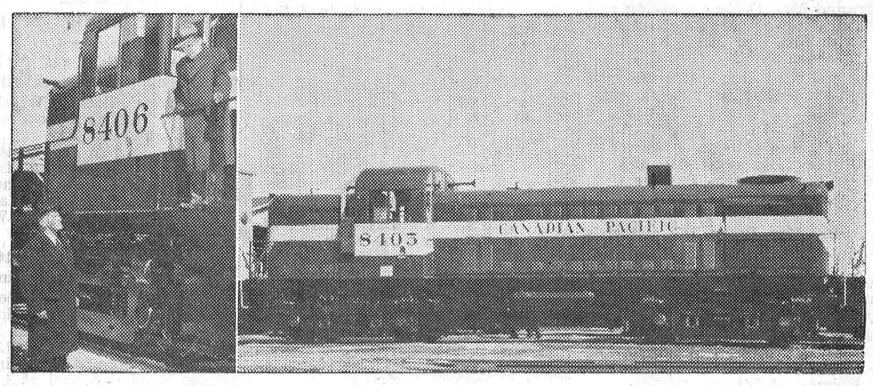

The first two units of a $12,000,000 over-all order for 58 diesel units for the Canadian Pacific Railway's Schreiber division, north of Lake Superior, were delivered from the Montreal Locomotive Works plant recently. One of the two 1,500-h.p. road switcher units can be seen at right, while on the left is N. R. Crump (standing by rail), vice president of the C. P. R., formally accepting delivery from Sir Frederick Carson, executive vice president of Montreal Locomotive Works. The C. P. R. expects to dieselize all freight service on the rugged 517.5-mile division, which serves as a gateway between eastern and western Canada, by the fall of this year.

"VERNON—YESTERDAY AND TODAY"

The followingg poem is dedicated to Mrs. D. McMartin and Mrs. Howard Porteous, who recently compiled an Historical Sketch of Vernon and District, copies of which are now being sold:

These competent ladies of Vernon's wee town,
Who have, for themselves, made a name of renown,
Who gave to us such a record complete
Of its earliest settlers to those now on the street.

They mentioned in brief the first folk who came:
In eighteen twenty-six to that village of fame,
Were McDonnells and York, the pioneer men,
Who worked against odds, yes, time and again.

As each need was felt 'twas quickly supplied
By men of strong faith who surely defied
The forces of evil to reign in their town
Which makes it today such a place of renown.

They told of its mills and places of bis',
Of carpenters, painters, and bankers, all this
Is news to myself, which to memory brings
All the pleasures of youth to which my heart clings.

Our storekeepers here we must not let down,
Who got in the past our grub without frown,
Who handled our mail without a mistake,
No one in trouble did they ere forsake.

And to the fair sex of this notable place
To forget the Institute would be a disgrace
They've done a great work, there's still much to do,
We wish them success ere we bid them adieu.

—John Reoch,
Box 213, Winchester.

Cream, taken after meals, is excellent in many cases for increasing the weight.

Hotel was abandoned, three churches were built,
Where men were told of a cure for their guilt;
They named all the pastors that served on each field,
Where scores of men since to God's spirit did yield.

VERNON PUBLIC SCHOOL

(In order of merit)

Grade I—John Millar.

Grade II—Garry Sheldrick, David Lee, Mary Dalgleish, Wayne Dalgleih, Claude Lalande.

Grade III—Glenn Cameron, Albert Skuce.

Grade IV—William Wyatt.

Grade V—Grace Lee, Marva Folkard, Jacqueline Lalande, William Carlyle.

Grade VI—Ronald Logan, Vivien Duncan, Joan Duncan, Freeman Acres.

Grade VII—Harriet Lee, Frederick Acres, Lorne Wyatt.

H. M. Anderson, Teacher.

FROATBURN SCHOOL REPORT

Grade 8—Jerry Dafoe 84, Lois Carkner 76.

Grade 7—Hubert Wells 84, Gerald Henophy 71, Charlie Casselman 69, Morris Henophy 68.6, Norlene Prunen 44.

Grade 6—Roger Froats 85, Marlene Prunner 53.

Grade 5—Jimmie Casselman 72.

Grade 4—Mary Prunner 81, Mary Henophy 80.

Grade 3—Eleanor Styles 78, Margaret Prunner 76.

Grade 2—Jimmie Smith 77, Barbara Dafoe 76, Ronald Schell 75, Patsy Henophy 59.

Grade 1—Verlene Prunner, Jay Prunner.

Doris E. Simser, Teacher.

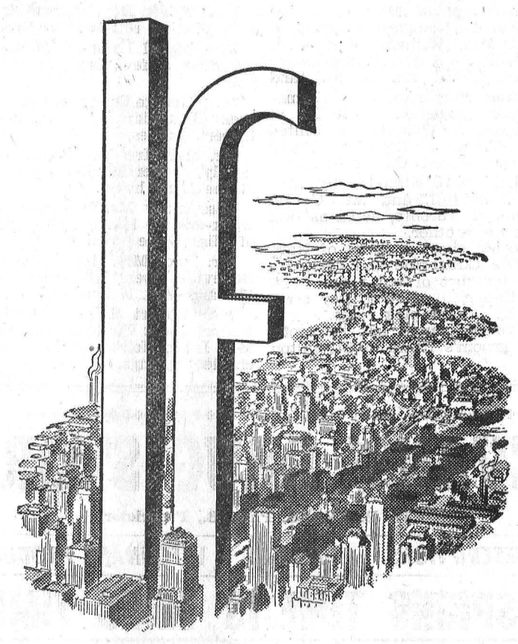

●●● *If all the people who work for the telephone company,*

And all the people who earn a living by making the things the telephone company needs,

And all the people who have their savings invested in the telephone company,

And all the people who depend on good telephone service to run their businesses and manage their homes;

If all these people, with their families, lived in one city,

This City-With-No-Name would be by far the largest in Canada, and one of the largest in the world.

Keeping pace with the growing needs of communities everywhere for more and better telephone service has taken lots of work and lots of money.

Only a financially healthy telephone company can carry on this big job.

Telephone users, employees, shareholders — everyone has a vital interest in a service that means so much to the welfare of so many people.

THE BELL TELEPHONE COMPANY OF CANADA

Owned and operated by Canadians for Canadians

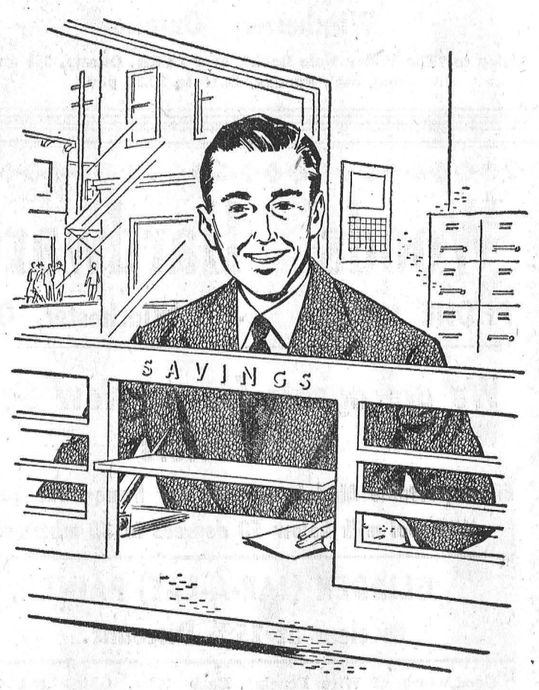

Thanks—

TO EIGHT MILLION



Canadian men and women have 8,000,000 deposit accounts in the chartered banks—equal to one account for every adult.

Banks value each depositor's business highly . . . safeguarding your money, paying interest on your savings, standing ready to repay . . . striving to retain your confidence and friendship.

Your bank manager appreciates his obligation to you. Ask him what is a banker's first concern. He will answer, "Safeguarding the depositors' funds."

For he realizes that depositors are the very foundation of the efficient credit process by which banks mobilize deposits to serve the needs of this working, growing, enterprising Canada.

SPONSORED BY YOUR BANK

Chevrolet alone

in the low-price field gives you all that's new... all that's thrilling... all that's thrifty!

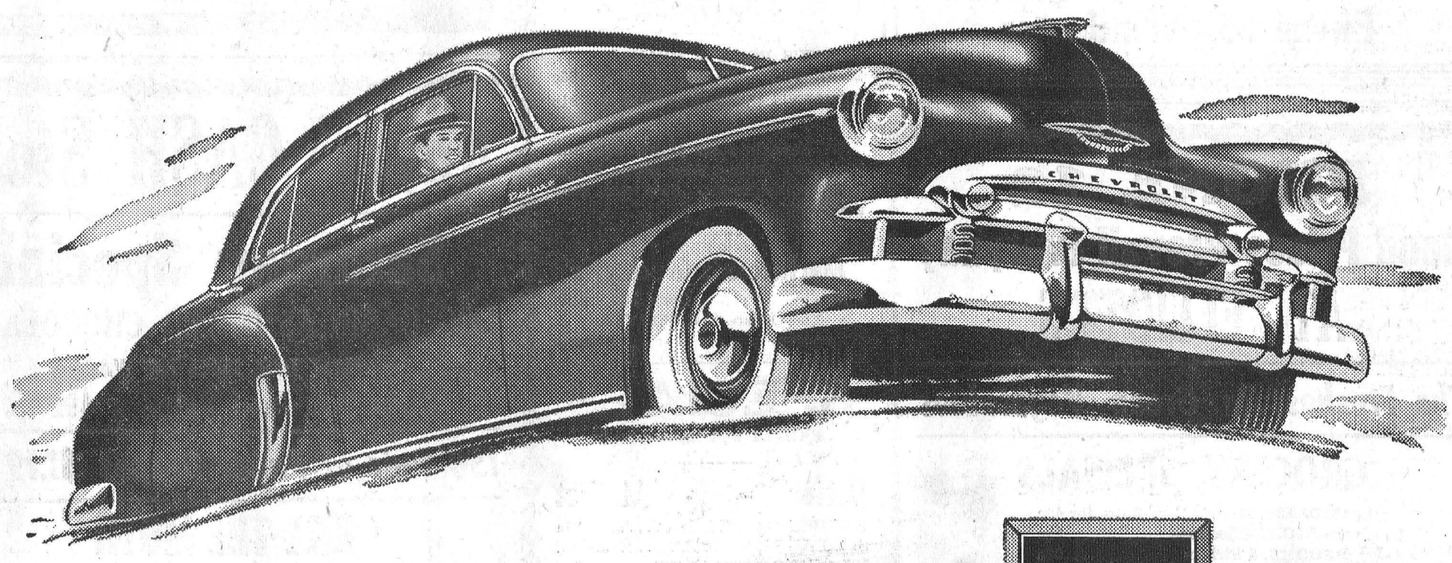

FIRST...and Finest...at Lowest Cost!

CHEVROLET

A GENERAL MOTORS VALUE

Yes, you can expect the new standard of powerful, dependable low-cost performance from the 1950 Chevrolet . . . just as you can look to it for the new standard of beauty, driving and riding ease, and all-round safety.

Only this car brings you the eye-catching, pride-inspiring beauty of new Style-Star Bodies by Fisher at lowest cost.

Only this car offers you the world's champion Valve-in-Head Engine — already famous for economy and trouble-free operation — this year greatly improved!

Only this car gives you the luxurious comfort and riding smoothness of the Unitized Knee-Action Ride . . . and the greater stability and road-steadiness of the largest, heaviest automobile in its field . . . the safety-protection of Curved Windshield with Panoramic Visibility . . . proved Certi-Safe Hydraulic Brakes . . . Safety Plate Glass all-round and many other important safety factors, at lowest cost.

That's why record numbers of men and women are inspecting, praising and placing their orders for this new Chevrolet!

See Chevrolet for 1950 — the only car offering you all these features at the lowest prices and with such low cost of operation and upkeep. See it today, and we believe you, too, will wholeheartedly agree that it's first and finest at lowest cost!

HIGHLY IMPROVED MORE POWERFUL VALVE-IN-HEAD ENGINE

WITH POWER-JET CARBURETOR AND LARGER EXHAUST VALVES

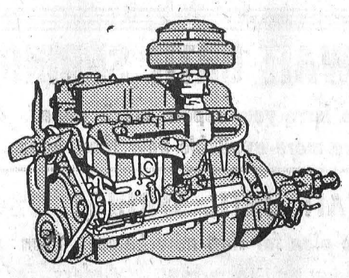

The fine Chevrolet engine now made even finer . . . bringing you more power, faster pick-up, better low-speed performance . . . better action every way!

• • • • • •

Chevrolet — and Chevrolet alone — brings you all these fine car advantages at lowest cost!
NEW BODIES BY FISHER IN SPARKLING NEW COLORS . . . NEW TWO-TONE INTERIORS, EXTRA-ROOM, EXTRA LUXURIOUS . . . CENTRE-POINT STEERING AND UNITIZED KNEE-ACTION RIDE . . . CURVED WINDSHIELD BIGGEST OF ALL LOW-PRICED CARS (LONGEST, HEAVIEST CAR IN ITS FIELD, WITH WIDEST TREAD) . . . PROVED CERTI-SAFE HYDRAULIC BRAKES.

CANADA'S BEST SELLER . . . CANADA'S BEST BUY!

MELVIN MOTORS - Winchester.

HERRIMAN—WARREN

The marriage of Miss Katharine Agnes Warren, youngest daughter of Mr. and Mrs. William Warren, of Spencerville, and Mr. Willis James Herriman, eldest son of Mr. and Mrs. James Herriman, of Williamsburg, took place on April 1st at four o'clock in Westminster United Church, Toronto. Rev. Dr. Bruce Hunter performed the ceremony.

The bride was attended by Mrs. Robert Tannahill, and Mr. Gerald Herriman, of Toronto, acted as best man for his brother.

The bride chose a gown of Navy and White Gabardine and carried a cascade bouquet of red roses.

Mrs. Tannahill wore a grey crepe gown and carried pink roses.

The young couple left by motor for the groom's home in Stoughton, Sask.

SOCIAL AND PERSONAL

Mrs. Wilson Hoy is spending a few days visiting relatives in Brockville.

Mrs. Mabel Lang, of Mountain, is spending a few days at the Lang home.

Mrs. George Quart and son, David, spent Thursday with Mr. and Mrs. Hobert Holmes.

Mr. and Mrs. Keith Cameron and family, of Merrickville, spent Sunday at the Lang home.

Miss Mary MacPherson spent the week-end in Merrickville, the guest of Miss Dixie Preston.

Mr. and Mrs. Ira Spearman, of Belleville, spent the week-end with Mr. and Mrs. Hobert Holmes.

Mrs. Robert Holmes, Merilyn and Elaine, spent Tuesday with Mr. and Mrs. Irwin Holmes and girls at Winchester Springs.

SOCIAL AND PERSONAL

Mr. and Mrs. Delbert Merkley and Gary, of Ottawa, had dinner on Sunday with Mr. and Mrs. Geo. Timmins, Inkerman.

Mr. and Mrs. Robert Holmes and family spent Friday evening with Mr. and Mrs. Thos. E. Holmes and family, of Winchester Springs.

Mrs. C. R. Robinson is attending the Annual Synodical Meeting of Montreal and Ottawa this week in the First Presbyterian Church, Brockville.

Mr. and Mrs. Blake Ball and girls and Mrs. A. E. Holmes, of Chesterville, visited on Sunday with Mr. and Mrs. Robert Holmes and family, of Winchester.

Visitors at the home of Mr. and Mrs. Hobert Holmes on Sunday were Mr. and Mrs. Howard Kennedy and son, Reggie, of Winchester, and Miss Ida Holmes, of Ottawa.

Friends of Mrs. Lorne Kinkaid will be happy to know she is making splendid progress towards complete recovery at the Cornwall General Hospital.—Morrisburg Leader.

Miss Anne MacDonald, Reg. N., of the Neurological Institute, Montreal, and Mr. Richard Marshall, spent the week-end with the former's father, Mr. A. K. MacDonald, and Mrs. MacDonald.

Mrs. Duncan Cairncross and children, Judith Ann and Tina, returned home to Orleans, after having spent the Easter holidays with her parents, Mr. and Mrs. Geo. Timmins, of Inkerman.

Members of the family of Mr. and Mrs. A. Byrd, Mountain, who visited their parental home recently were: Mr. and Mrs. John Byrd and family, of Pelton's Corners; Mr. and Mrs. Clarence Levere and girls, of Glen Stewart; Mr. Sanford Byrd and Preston, of Oxford Mills; Mrs. Nelson Merkley, Virginia and Diana, of Harmony; and Mrs. Harry Perry, of Thorold, who has spent the past three weeks with her parents.

W. M. S. PRESBYTERIAL TO MEET IN WINCHESTER

Commemorating the Twenty-Fifth Anniversary of Union, the Women's Missionary Society of Dundas-Grenville Presbyterial will hold their annual meeting in the United Church here on April 25th.

Sessions at 9.45 a.m., 1.45 p.m. and 7.00 o'clock in the evening. The general theme will be "Measuring Advance." Miss Ella Lediard, a missionary from Japan, is the special speaker.

Presbyterial President, Mrs. Herbert VanAllen, Iroquois, will preside at all sessions. Mrs. Ivan Hawkshaw, President of the Montreal-Ottawa Conference Branch, will officiate at the installation of officers. Past Presidents of the Presbyterial will review activities of the organization since Union, and several other W. M. S. leaders will take part.

A sound film, "Our Cape Breton Heritage," will be shown at the evening session.

LOCAL AND GENERAL

Mrs. Herbert Helmer received the best wishes of many friends on Wednesday of last week on the occasion of her 89th birthday.

Wor. Bros. Leroy Boyd, Wilson Hoy, Norman Hunter, Herbert Wallace and Allen Swerdfeger attended the 91st Annual Session of the Rt. Wor. Grand Orange Lodge and the 74th Annual Session of the Rt. Wor. Grand Black Chapter of Eastern Ontario, held at Cobourg last week.

Mr. and Mrs. Herbert Jackson, of Fulton, N. Y., spent the week-end at the home of Mr. and Mrs. Paul Sanders. They were accompanied to Winchester by Mrs. Jas. Crawford and daughters, Karen, who were guests of Mr. and Mrs. Doug. Angus, and Miss Sybil, who spent the week-end with Miss Shirley Raistrick.

Joins Telephone Staff.

Miss Shirley Raistrick, daughter of Constable and Mrs. Gilbert Raistrick, has joined the local Bell Telephone Company, as a switch-board operator. Prior to accepting the position, Shirley was a student at the local High School.

Bereaved of Aunt.

Mrs. Henry Greer recently received word of the death of her aunt, Mrs. Sam Monteith. Mrs. Monteith died at the home of her daughter in Eckville, Alta. Surviving are five sons, Charlels, Karney, Henry, James and Jack, and three daughters, Annie, Margaret and Maude. Her husband, a brother of the late Mrs. Charles Sharpe, died several years ago in Eckville, Alta.

Died At Calgary.

Word was received on Monday of the death of Mr. Howard Baldwin at Calgary, Alta. A native of this district, he was in his 60th year. He is a brother of Mr. John Baldwin and Mrs. Frank Gilroy, of South Mountain, and Mrs. Ernest Barkley, of Brockville. His wife predeceased him two years ago. He leaves two children, Evelyn and Donald, at home.

THE LATE MRS. J. B. MERKLEY

One of the oldest members of the Nation Valley area, Mrs. John B. Merkley passed away in the Memorial Hospital here on Tuesday of last week. She was in her 84th year.

Surviving besides her husband are three sons, Allan and Wesley, at home, and William, of the Finch Road; and one daughter, Mrs. George F. Johnston, also of Chesterville.

The funeral took place on Thursday last from the home of her daughter to Trinity United Church, Chesterville, where service was conducted by the Rev. W. E. Wright. Interment took place in Maple Ridge Cemetery.

Sunday In The Churches

SUNDAY, APRIL 23rd, 1950.

UNITED CHURCH OF CANADA
Rev. Norman J. Thomas, Minister.

Winchester: Public Worship at 10.30 a.m. Sunday School at 11.30. Public Worship at 7.30 p.m., when the guest preacher will be the Rev. Gordon F. Dangerfield, of Iroquois. Prayer Service will be held on Wednesday at 7.30 p.m. Harmony: Sunday School at 2.15 p.m., Worship at 3.00 p.m.

PRESBYTERIAN CHURCH
Rev. Iver D. MacIver, Minister.

Winchester: Sunday School at 10 a.m. Public Worship at 11.00 a.m. Subject: "The Christ Men Do Not Know. Public Worship at 7.30 p.m. Subject: "Abundant Life." Winchester Springs: Sunday School at 1.30 p.m. Public Worship at 2.30 p.m.

ANGLICAN CHURCH
Rev. Leon B. G. Adams, Rector.

Good Shepherd Sunday. St. Peter's Church, South Mountain, 2.30 p.m., Evensong and Sermon by the Rector. St. Matthias' Church, Winchester, 7.30 p.m., Evensong and Sermon by the Rector. Tuesday, April 25th, is St. Mark's Day. Holy Communion at St. Matthias' Church, Winchester, at 10.00 a.m.

BAPTIST CHURCH
Rev. Ben. Richardson, Minister.

Sunday School at 10.00 a.m. Morning Worship at 11.00 a.m. Subject: "Fellowship." First in a series of messages from 1st John. Evening Service at 7.30 p.m. Subject: "The Unpardonable Sin." Prayer Service Wednesday at 7.30 p.m.

WESLEYAN METHODIST CHURCH
Rev. Henry Kielty, Minister.

Bible School at 9.45 a.m. Worship Service at 10.45 a.m. Communion Service at 7.30 p.m. Evening Evangelistic Service at 7.30 p.m. Mid-week service for prayer and fellowship on Wednesday at 7.30 p.m. Youth meets in another instructive and helpful service on Friday at 7.30 p.m. Hallville: Sunday School at 2.15 p.m. Afternoon Worship at 3.00 p.m. Prayer Service on Tuesday at 7.30 p.m.

EVANS' DRUG STORE

W. H. EVANS, Phm. B., Proprietor.

PRESCRIPTIONS - SUNDRIES - VETERINARY PRODUCTS

SPRING TIME IS TONIC TIME

MALTLEVOL is an ORIGINAL TONIC for Young and Old, containing BODY-BUILDING FACTORS and VITAMINS.

EACH DAILY DOSE SUPPLIES

Vitamin A	5000 Units
Vitamin D	1000 Units
Thiamin Vit. B1	2 Mg.
Riboflavin Vit. B2	2 Mg.
Niacinamide	10 Mg.
Iron and Ammonium Citrate,	7½ grs.

Plus Liver and Malt Extracts in a Wine Base.

Telephone 34 - Winchester, Ont.

FRIDAY and SATURDAY SPECIALS

CR. BUTTER	At Cost
WHEY BUTTER	41c lb.
APRICOTS	20 oz. 27c
Cloverleaf Salmon	½'s 49c
Robinhood Cake Mix	27c
HUMBUGS	25c

REYNOLD'S MEAT MARKET
Phone 85, Winchester

PHONE 12

Good Prices Prevail Everyday
AT ELLIOTT'S

The Freshest In Green Vegetables

GROCERY SPECIALS

COOKIES, Mixed	2 lbs. for 45c
COOKIES, Chocolate	39c
BROOMS, 5 Strings	95c
CORN, Cream Style	2 for 27c
PURITY FLOUR	5 lbs. for 34c
JAM, 4-lb. tins, Raspberry	69c
LARD, Burns	19c

Cash in your P & G Coupons Here

ELLIOTT'S MEAT MARKET

DON'T WAIT UNTIL SPRING!

To have your repair work done. Carpenters are more available now than later.

DON'T WAIT UNTIL SPRING!

To plan for that new home. Plan today for today and tomorrow. Orders for Millwork should be placed Now for Spring Delivery.

Come in and discuss your building problems. We are always ready and willing to help you and advise you.

H. S. LANNIN LIMITED
Successors to The M. F. Beach Co. Ltd., Winchester, Ont.
MANUACTURERS OF LUMBER, SASH & DOORS, FRAMES, TRIM, ETC., AND RETAILERS OF BUILDING SUPPLIES
WINCHESTER - - - ONTARIO

Grocery Specials

FOR FRIDAY AND SATURDAY
PHONE 46

BUTTER at Cost Price
WOODBURY'S SOAP DEAL,
4 Bars For 29c

CLARK'S PORK & BEANS, 20-oz. Tins ..... 2 for 25c
HENLEY'S CHOICE PLUMS, 2 - 21c

We have in stock Dutch Sets and Multiplier Onions. Also Steele Briggs and Rennie Seeds. Stop and shop now!

MacIntosh's Groceteria
Phone 46. - Open 7.30 - 6.00.
You Order—WE DELIVER.
Winchester - - Ontario

SPECIALS

FRIDAY and SATURDAY

Butter - - At Cost

MEDIUM CHEESE	39c
SPECIAL BLACK TEA	85c lb.
105-OZ. TOMATO JUICE	29c
4 CAKES WOODBURY'S SOAP	30c
MIXED COOKIES	2 lbs. for 45c
"PRIDE OF THE VALLEY" PEAS, 20-oz. Tins	10c
BUTTER	At Cost

MacPherson & Summers

COLD STORAGE - Phone 253
EAST END MARKET - Phone 80.

Morgan's

Men's & Boys' Shop
"Where Quality Counts."

As we have been lucky enough to obtain The Hyde Park line of Men's Ready-Made Suits, we now have three of the leading ready-made lines in stock—Hyde Park, Fashion Craft and S. & G. We have just received fresh supplies from these companies.

We have also received the sole rights for Stanfield's Underwear for Men and Boys. same due to arrive shortly.

JUST RECEIVED

A new shipment of Tooke Sport Shirts. Drop in and see them. Priced reasonable, quality considered.

E. A. MORGAN
Phone 326. - - Winchester.

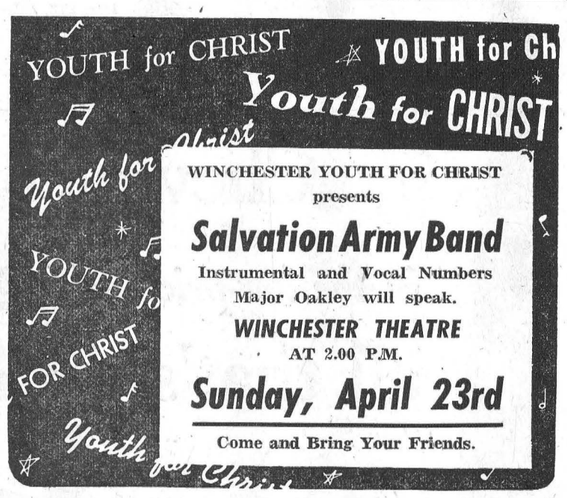

Keyes' CASH Store

Saturday Special
LOG CABIN ASSORTED CHOCOLATES
----FIRST TIME SINCE THE WAR----
These Are Real Value - 49c lb.

150 Pair of Paper Drapes $1.19 pr.

KILL THE MOTH
Moth Crystals - 49c Moth Balls - 25c

DUTCH ONION SETS - 25c lb.

PAINT All Colors 95c qt., $3.50 gal.

NEW LINE LADIES' HOUSE DRESSES
Good Print, Elastic Waist - $2.98

WINDOW SCREENS
3 Sizes - 69c - 85c - 89c
BUY YOURS NOW

3 pkgs. of Garden Seeds, 10c

ANKLE SOX Girls', Boys', All Colours.

Boys' Heavy Work Boots
Built To Wear - $5.25

Pre-Showing For Mother's Day
Cards, Flowers, Gifts.

J. H. KEYES
Telephone 16 - - Winchester, Ont.

More flavour? That's because it's better tea

"SALADA" TEA

SPRING SPECIALS IN BETTER



USED CARS

Where You Buy MORE For LESS

1949 CHEVROLET FLEETLINE 4-DOOR SEDAN
In beautiful Maroon. The last word in Style and Appearance. Newer Than New.

1949 PLYMOUTH DELUXE COACH
Complete with Radio and Air-Conditioning.

1948 CHEVROLET BLACK STYLEMASTER SEDAN
Shines Like a Bottle. A Real Buy.

1938 PLYMOUTH COACH
Clean as a Whistle. The Price will amaze you.

1936 CHEVROLET COACH in Excellent Shape.

1932 WILLYS SEDAN, Good In Every Way.

USED TRUCKS

1949 MERCURY 1-2 TON PICK-UP TRUCK, Only $1289
Like New.

1937 CHEVROLET PICK-UP, A Real Buy at $305.00

OUR GUARANTEE CAN'T BE BEAT

NEW TRUCKS

3-TON MAPLELEAF with Combination Body.
1-TON CHEVROLET with Busy Body.
THREE-QUARTER TON G. M. C. PICK-UP.
HALF-TON CHEVROLET and G. M. C. PICK-UPS.

MELVIN MOTORS

WHERE YOU GET THE MOST FOR THE LEAST
Winchester, Ontario.

Listen to "The Valley Note Book" over CFRA, Ottawa, 560 on your dial, each Sunday, 12.15 to 12.30 p.m.

Woods' Hardware

PHONE 109W. - - Winchester, Ont.

We are agents for the New Gem Milk Coolers
Either portable Models or Units for home-made tanks.
Will cool milk below 50 degrees in 30 minutes.

GLIDDEN (JAP-A-LAC) PAINT
to clear at 25% Discount.

Good stock of Wire Fencing, Barb Wire, Gates and Steel Posts; Paultry Netting, Wire Screening, Window Screens, Waxed Paper for Floors, Shingles and Siding, Rolled Roofing, Tarred Felt, Extension Ladders, Step Ladders; one Double Drain Board, Sink and Cabinet at a special price.

Three Electric Refrigerators
McClary DeLuxe, Philips DeLuxe and Standard Models.
Be Prepared For Hot Weather.

Your Valued Patronage Solicited.

Let Us Know Your Floor Covering Needs

INLAID LINOLEUM — from $1.70 sq. yd. up.
GOLD SEAL CONGOLEUM—2 yards wide, $1.40 running yd. 3 yds. wide, $2.25 running yd.
RUGS—All sizes in stock. Popular 9x15 size only, $13.75.
REXOLEUM, Deluxe Quality—2 yds. wide, $1.20 running yd. 3 yds. wide, $1.95 running yd. Rugs, 9x12 ..... Only $9.26
AXMINSTER MATS — 27x54 inches, from $6.75.
REVERSIBLE SMYRNA RUGS—$7.95 and $11.50.
AXMINSTER AND WILTON RUGS—All Sizes.

Enter Marshall's Golden Jubilee Contest To-Day.

VICE & CRAIG
Funeral Directors Furniture Dealers Ambulance Service
TELEPHONE 13 - - WINCHESTER, ONT.