THE IROQUOIS POST

VOLUME XLVIII—No. 11 | Second Class Mail Registration Number 1361 | Iroquois, Ontario, Wednesday, September 2nd, 1970



Turning The Ball Park Lights Over To The Village

Iroquois Lions Club President Alex Banford officially presented the Village of Iroquois with the newly lighted ball diamonds Thursday night during a donkey baseball game. The lights, at a cost of several thousand dollars, provide Iroquois with one of the best ball parks in the district. Lloyd Davis, acting as master of ceremonies, looks on as Reeve Ken Kirkby accepts the gift to the community. (photos by R. Martin)

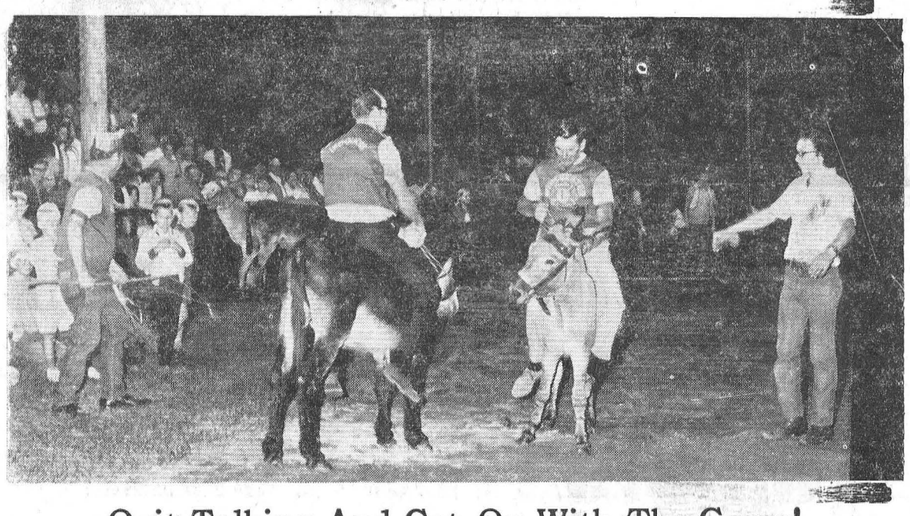

Quit Talking And Get On With The Game!

Donkeys are noted for having a mind of their own and these two seem to be taking time out for a chat during Thursday night's festivities. The riders weren't all taht experienced, either, which could account for part of the problem.

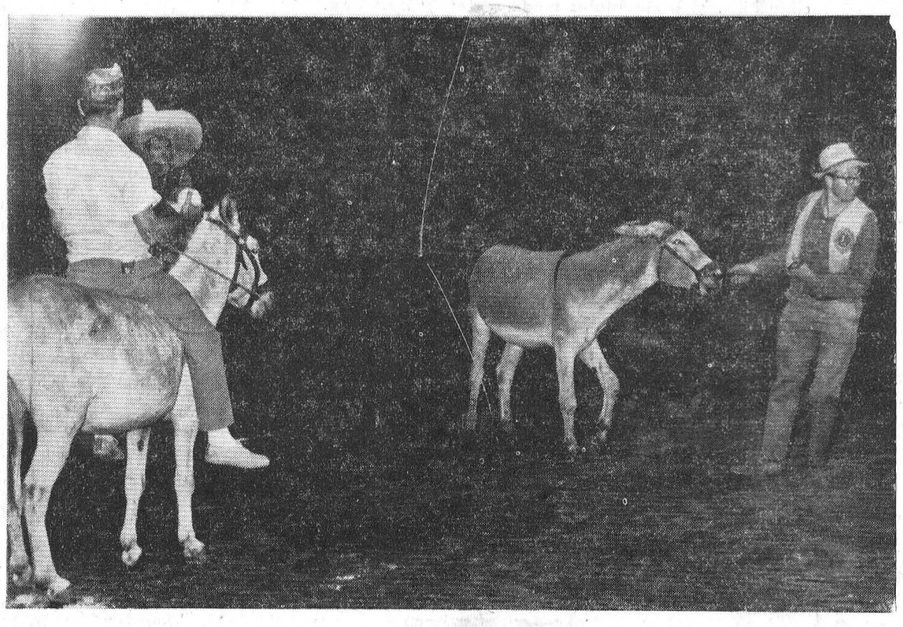

Hey, Alan, Give Me A Pull Here!

We've been told that the best way to get a donkey to move is to whisper in its ear—but this Lions member seems to think brute (?) force is the answer. If you look closely you can see a smile on the donkey's face, and guess who's pulling the hardest.

Verdun tops Iroquois 55-43 for Henry Birks lawn bowling tournament

Verdun Lawn Bowlers have retained the Birks trophy by defeating Iroquois 55-43 in the annual interprovincial match that was played Sunday at Lachine Lawn Bowling Club.

Three teams of tribles competed in the 16 end final, with Quebec represented by players from the Verdun Lawn Bowling Club and the Iroquois Club carrying the Ontario banner.

Making up the Quebec teams were Bob Allan, John Carlin, Chic Nugent, skip; Sterling Parsons, Ian Smith, Art Kane, skip; Robert Crooks, Bob Stewart, Jim Brodie, skip.

The Iroquois rinks included—John Haldane, Doug Reynolds, George Cooper, skip; Harry Gilmer, Percy Robertson, Ross Jamieson, skip; Harold Baldwin, Ambert Brown and Wilf Hagarty, skip. Spare, Ray Parmeter.

Hector Maxwel, one of the trophy trustees from the Ottawa Lawn Bowling Club presented the award, wtih Jack Bridges, President of the Ontario Provincial Lawn Bowling Association, distributed individual medals and gift certificates. The players were introduced at the prize ceremony by Clare McCracken, President of the Province of Quebec Lawn Bowling Association.

The weather was bad but the wonderful hospitality provided by the Lachine Club overcame all this as the 25 members from Iroquois came home well satisfied and only praise for them.

Thanks to the Iroquois Club and the people of Iroquois for their interest in this tournament.

Hit By Charge, Ray Delegarde Had Close Shave

Ray Delegarde, Iroquois' Works Superintendent, is in the Kingston General Hospital suffering from burns and shock suffered from an electrical charge and a 20-foot fall. Latest word is that he is progressing favourably but will be hospitalized from 6 to 8 weeks.

The accident occurred last Thursday when Mr. Delegarde was repairing line damage behind the houses on Island Park Drive. He had thrown a switch to cut off the power but due to an unknown fault in the switch the power came through knocking Ray from the pole as he was about to fasten his safety line. He fell from just under the transformer, the electrical charge having entered his thumb, up his arm, through his body and out his leg.

He was rushed to Kingston General Hospital after having been examined by Dr. J. Domanko at the scene.

The community wishes Ray a fast recovery to good health and to his many friends in the village and district.

Morrisburg Public Utilities have offered their assistance to cover emergencies, as has the manager of Winchester district rural hydro. Meanwhile, Council asks ratepayers indulgence during the coming weeks. Service will be maintained as well as can be provided but only emergency calls may be dealt with immediately.



Caldwell's Donate Bleachers

Caldwell Linen Mills Ltd. donate bleachers to be used at the Central Park ball diamonds and here is Roy Hastings, General Manager of the plant, with Lloyd Davis commenting on the long association between Iroquois and Caldwell's. Mrs. Helen Smith, Recreation Association Chairman, expressed appreciation to Caldwell's on behalf of the village for their generosity.

Ellis Reunion

The members of the family of William James Ellis and Margaret Lennox were guests of Mr. and Mrs. Keith Beveridge and family at their cottage on the Rideau for the annual Ellis reunion.

The programme for the day was carried out by the committee — Mr. and Mrs. Keith Beveridge and Mr. and Mrs. Carl Simms with Miss Beverley Cleland as Secretary-Treasurer.

Members of the families of Henry, Robert and Calvin were present; the latter having the most repersentatives.

Mr. Charles Ferguson of Castleford was the recepient of a prize for the oldest one present. Carl Robert 5 month old son of Mr. and Mrs. R. Dietschweiller of Prescott received one for the youngest member. Mr. and Mrs. Allen Langlois, of Dayton, Ohio, received the award for having come farthest for the event.

The committee in charge of the picnic for 1971 is Mr. and Mrs. George Byers and Mr. and Mrs. Ray Cleland.

Members were present from Hulbert, Prescott, Mountain, Spencerville, Perth, Heckston, Ottawa, Osgoode, Toronto, Willodale, South Mountain, Iroquois, Castleford, Dayton, Ohio.

MISCELLANEOUS SHOWER

A miscellaneous shower was held on Friday, August 28 at the home of Mrs. Wayne Gillard, when Miss Margaret Davidson was pleasantly surprised by friends and relatives in honor of her coming marriage. She received many nice gifts and games were played, lunch serveed and she thanked them all for a lovely evening.

SPEND MONTH VISITING FAMILY HERE

Miss Lorraine Robertson returned to her teaching duties in London, England, last week, after spending a month with her family Mr. and Mrs. Wm. S. Robertson and Mr. and Mrs. Perry Robertson and Mark

EXCHANGE STUDENT

Arlene Summers a student of Seaway High School is a summer exchange student in Germany. She left Canada August 18th and will return September 8th. She is staying with a family in Hanover and is touring central and Southern Germany. Monday, August 31st they arrived in Berlin and will spend one day at East Berlin. Arlene's sister Cleo, is also touring Germany and will arrive home at the same time.

ATTENTION BOWLERS

Matilda Bowling League will meet at Ingleside Lanes September 10 at 8 p.m. Anyone interested in bowling is asked to attend this meeting. This meeting is for all former bowlers and any new bowlers wishing to participate in the year's fun. Bowlign after meeting. League bowls every Thursday night at 9 p.m.

SUMMAGE SALE

C.W.L. rummage sale St. Law. Catholic Church Hall Spencerville Thursday, September 10th. Fri. Sept. 11th; Sat., Sept. 12th from 10:00 a.m. to 10:00 p.m

Minor Softball Awards Night Scheduled for Sat., Sept. 12th

by Leo DeBellefeuille

The first annual Minor Softball Awards Evening will be held on Saturday, September 12 at 6 p.m.

The event will be taking place in Central Ball Park on Diamond One. It is the Associations wish that every parent and friends of all the young ball players attend this first presentation night to help show the Minor Leaguers that their efforts in playing softball are appreciated and that we offer them needed encouragement to continue to participate in good sound recreation.

The adults attendign will be asked to donate towards a collection the players will be conducting to assist in the cost of operation for this season's programme and to look forward to a better and more improved program for 1971. Any amount offered will be graciously accepted.

The evening events will include a luncheon for all players at 6 p.m. This will be folowed at 7 p.m. with an exhibition of softball by the girls' group of 8 to 11 years. Concluding the girls' game the 8 and under boys will then have a demonstration of their play. These games will be of three innings' duration.

At about 8 o'clock an official program will be offered. Opening the ceremony will be a brief address by Mrs. Helen Smith, the Chairman of Recreation for the Village of Iroquois.

The Minor League Coaches will then be introduced to the gathering. Following this part of the program all players will be presented with a crest, emblematic of their participation in the program of softball for the 1970 season.

Iroquois Minor Softball Association had this year 6 teams in various age groups for boys and girls which consisted of 80 boys and 40 girls for a total of 120 players; a much larger enrolment than in former years, all of which demonstrates the future of softball to be healthy in the Village of Iroquois.

To continue the presentations each team will receive a Team Trophy donated by public spirited organizations and businessmen. This will be followed by each team having an award given for the Most Improved and the Most Valuable Players to tehir team as voted upon their individual performances during the season.

Now it is up to us to plan to attend and assist to make this ball season the finest our community's youth have seen for many years. Will you do your part and plan now to attend on Saturday, September 12th, between 6 and 9 p.m. to make this an evening the Minor Softball Association will long remember.



BRINSTON JUNIORS ARE STANDOUT WINNERS

Winners of the Second Annual Iroquois Legion Fast Ball Tournament are the Brinston Juniors shown here holding the trophy: front row from left to right: Ron Delegarde, C. Bailey, Mike McGinn and Keith Banford. Second row, left to right—Gary Smail, Randy Clary, Dan McGinn, Jack McQuigge, Al Bell, Frad Froats, Manager. (photos supplied).

OPINIONS

EDITORIALS

--- WORTHY AND OTHERWISE

The Iroquois Post
AND MATILDA ADVOCATE
Published By
IROQUOIS PRINTING LIMITED
K. KIRKBY, President MRS. SHIRLEY KIRKBY, Sec'y-Treas.
L. ARSENAULT, Lino-Comp
ANN KEELER, Press
Published Every Wednesday at Iroquois, Ontario
MEMBER OF C.W.N.A. MEMBER OF O.W.N.A.
Subscription Rates $4.50 year in Canada; $5.50 year in U.S

Your Cooperation Is Needed

With Ray Delegarde, Village Works Superintendent, spending some time in hospital, this community will find itself at times just a wee bit short on service. Especially when it comes to our electrical system and all the functions of our hydro system. Ray, as you know, was injured by an electrical charge last Thursday and fell from a hydro pole and is now in Kingston General Hospital. Morrisburg Public Utilities people have been very cooperative and helpful, as have the rural hydro men out of Winchester. However, they have their own problems in their own communities and will only be called upon in case of emergency.

If there is a power faluire, your Council will endeavour to have it restored as quickly as possible, but would ask your cooperation in this period of adjustment.

Efforts are being made to bring in a temporary substitute to look after the electrical sysem, and the village staff will keep all other services functioning as in the past.

Your Reeve and Council, and saff, express our wish and yours that Ray will soon be up and around and back on the job.

Let's Support These Community Worthwhile Projects

On September 19th a gigantic walkathon will be held here to help raise money for two projects. The Iroquois Lions Club have added lights at the Central Park playground and the Legion Branch 370 are adding an extension to their building. Both will take a great deal of money and in many ways will serve this community and adjacent centres. It is up to all of us to give them our support.

Having watched ball played under the lights and realizing the potential for other uses of the park now that it can be utilized at nighs for many functions, this aspect of the projects mentioned has already shown its worth to the community. The extension of the Legion Hall will provide banquet hall facilities second to none and with these added facilities in the community, the new hall will serve many organizations in the future. It will also assist the Legion and Ladies Auxiliary to function more efficiently in the services they now provide.

Registration forms are now available for any who wish to walk in aid of these projects. Let's take an interest in supporting these two organizations that have served and are serving our community.

TODAY'S CHILD

BY HELEN ALLEN

Toronto Telegram Syndicate



Edward is a merry young fellow of 20 months — merry as long as he is with people he knows and in familiar surroundings. He takes time to feel comfortable with strangers.

He is a good-looking boy with brown eyes, fine unruly gold hair with red highlights, fair skin and rosy cheeks. He is in good health except for occasional mild bronchitis. His right foot turns out slightly and he may have to wear orthopedic boots for a time.

Edward needs parents who have had experience with children, in a home where he will be the youngest. His adoption home should provide a stimulating atmosphere without pressure, and a great deal of encouraging affection. Since he is extremely fond of animals, a small, gentle, affectionate dog would be an asset in helping him adjust to a new family.

To inquire about adopting Edward please write to Today's Child, Department of Social and Family Services, Parliament Buildings, Toronto 182. For general adoption information ask your Children's Aid Society.

TED ZEIGLER



This hairy looking swinger is none other than comedian Ted Zeigler, disguised as a blonde, one of the regulars on CBC radio's popular comedy series, Funny You Should Say That. It returns to the radio network this October on Sundays following NHL Hockey. Other cast members are Joan Stuart, Barrie Baldaro, Peter Cullen and the Tony Chappell orchestra. Ted can also be seen on CBC-TV's Zany Saturday night comedy show ZUT (7 p.m. EDT).

Heat Unit & Rainfall Reports

ONTARIO DEPARTMENT OF AGRICULTURE AND FOOD

Extension Branch, Winchester, Ontario

	South Mountain	Chesterville	Morrisburg
Rainfall Last Week	1.72	1.80	1.82
Accumulation to Date	13.60	14.53	18.46
Heat Units Last Week	152	142	142
Accumulation to Date	2402	2551	2348



Walter Safety says, "Kneel or bellow in a canoe. If upset, HANG ON to the canoe until help arrives."

Letter To The Editor

1619 Main St.
Minden City, Mich 48456

Dear Sirs:

We stopped at your town to buy souveniers, etc, while touring Canada and while there I lost my prescription sunglasses. They would be of no use to anyone but me as they are bifocals. I had a sack with 1 pair of panty hose and the glasses. If anyone from your department stores or prescription turns them in I will pay for their being sent to me.

Your friendly neighbor
Mrs. Joe McCoy

Bill Smiley

A TRIP AROUND OUR BACK-YARD

by Bill Smiley

Good fences make good neighbours. That's what poet Robert Frost told us in The Mending Wall. From our experience this summer, I agree with all my heart, though perhaps not in the way that Frost intended it.

We had two of the worst fences in town. One, at the back, was ours, leaning at a 45-degree angle over our neighbor's vegetable garden, and killing it ruthlessly, year after year.

They, understandably annoyed suggested a new fence. I was loath, after pricing fencing. But we agreed to split the cost of a mutual fence. And here's the kicker. He's a builder. I couldn't nail two boards together without mutilating myself. So I jumped at it.

It was arranged that I would help him. You know: Hold the boards; fetch nails, provide encouragement. As it turned out, he built teh whole thing, single handed. I always seemed to be busy when he had time to work on it. Didn't fetch a single nail.

I felt rather sheepish, but not unduly so. I've been getting away with this for years. Some tmie when he wants me to write a nasty letter to his creditors, I'll be glad to do it for him, and we'll be even.

Then there was a big conference about the colour of the stain we'd put on it. Our wives did most of the conferring. Jim said, and I agreed, "I don't give a damn if you paint it purple".

Painting began. My wife painted one panel of our side. We were away for a few days. When we returned, the whole fence was finished. His wife said, "I hope you don't mind that we went ahead and painted your side". I assured her we were delighted. My wife hid, in shame, for two days.

Now he's going to use his power saw to cut up all my old cedar fence, and we'll have enough kindling for the fireplace for two years, and the finest fence in town. How's that for neighbors? At least on one side of the fence.

The second fence, along the side, is an atrosity, erected about the time of the War of 1812. It leans, lurches, and looks like a gap-toothed wino. Unfortunately, it isn't ours, and the bird who owns it has no other interest in his property than collecting the rent from the series of unfortunates who move into his house, a new family about every six months. I have toyed with the idea of arson, but there are those numerous small children to consider.

But it's not only good fences that make good neighbors. There are other things. This week, our neighbors on the third side showed what they are made of.

Their son, a university student, works for the summer at a mental institution. On a fine summer day, he brought home two carloads of patients for a barbecue in their back yard.

How would you like a dozen nuts dumped in your back yard ably go hide in the bathroom. for a three-hour picnic? I'd prob Yet his parents were out there, talking to them, humoring them, feeding them, and simply being sympathetic and decent.

Can you imagine what it means to those poor devils — the patients, that is? Some of them had probably not been in a house in 30 years, but they were given the run of the house, as well as the back lawn.

One of them said not a word all afternoon, but when it was over, he shook hands with his hostess and murmered: "Goodbye. Thank you." It was a great achievement for him, according to those who knew him.

Another, a pschizophrenic, ex-

Another, a pschizophrenic, examined all the rooms in the house, verbally re-arranged all the furniture, dabbled himself with any perfume or lotion available, and drew a portrait of the hostess, including a heart above her head, and a swastika in a basket. She wonders if he saw her as a benevolent dictator.

It takes all kinds of neighbors, but I think we're pretty lucky. Luckier than our neighbors are, perhaps. They have only us.



Sunday In The CHURCHES

THE PARISH OF IROQUOIS
Anglican Church of Canada
Diocese of Ottawa
Rector, Rev. Allan Rogers
St. John the Baptist
Organist — Christine Styles
Choir Director—George Eddy
8 a.m. Holy Communion
11 a.m. Holy Communion
Special Welcome Is Extended To Summer Guests

St. Peter's—South Mountain
Organist — Mrs. Ray Grant
9:30 a.m. Holy Communion

UNITED CHURCHES
Matilda Charge

REV. JAMES STEWART

Brinston	9:45 a.m.
Hanesville	11 a.m.
Hulbert	7:30 p.m.

CHRISTIAN REFORMED CHCRCH
WILLIAMSBURG

10 a.m.—Text: Jude verses 20 to 23. Theme: "Under Orders!"

2.30 p.m.—Lord's Day 11. —

Theme "The God Who Cares".

COME AND WORSHIP THE LORD WITH US

The Presbyterian Church in Canada
KNOX CHURCH

Corner Church and Ann Streets
Iroquois

Minister The Rev. John J. Hibbs B.A., B.D.

Organist: Mrs Arthur E. Bell
Church School ..... 9:45 a.m.
(Kindergarten thro. Grade 11)
Worship Service .... 11:00 a.m.
(Nursery Pre-School Class)
Visitors and Newcomers to the Community Most Welcome

ST. ANDREW'S CHURCH
South Mountain
Organist: Mrs. Arnold Shaver
Worship Service .... 9:30 a.m.
Church School ..... 10.30 a.m.
(Kindergarten thro. Grade 11)
WE WELCOME YOU

IROQUOIS PASTORAL CHARGE
UNITED CHURCH OF CANADA
Rev. W. Brian Gee, B.A., B.D.

Sunday School 9:30 a.m.
Worship Service 11:00 a.m.
Mrs. George Fowler, Organist and Choir Leader

White Church—
Organist: Mrs. Chas. McInnis
Choir Director: Robert Thompson
Worship Service 9:30 a.m.

JIM WAS GRADUATED TODAY

Mary and I sat on the bleachers overlooking the high school athletic field and watched him march in with his class. A bird glided overhead, and, from far off, a dog's bark and children's voices mingled on the evening air. Behind circling hills, blue mountains made a stately backdrop.

Jim avoided our glance, the habitual grin he's worn since babyhood stilled for a moment in a gaze of earnest solemnity. His first big milestone had come, and I smiled to myself remembering his eagerness to embark upon the "world of tomorrow."

I have no fears for his future . . . for Jim is a Christian. What a wonderful assurance it is to his mother and me to know that wherever he goes, whatever happens in that wonderful "world" ahead, the values and principles he has been taught will be there to guide and sustain him.

How grateful we are to our church for the guidance and encouragement it has given us in the Christian education of our son!

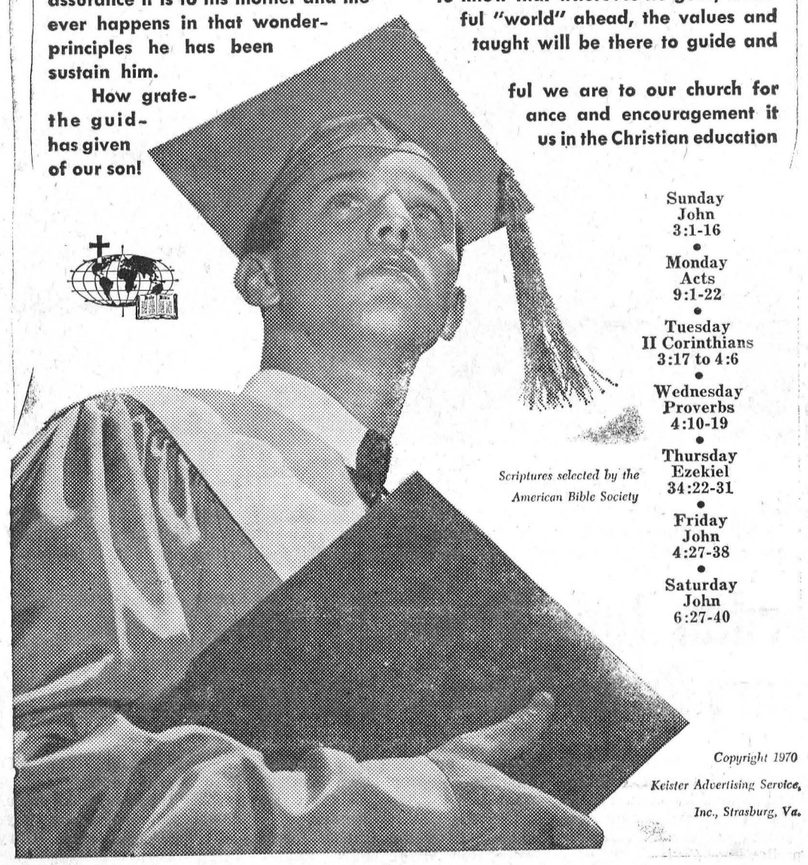

Sunday
John
3:1-16
•
Monday
Acts
9:1-22
•
Tuesday
II Corinthians
3:17 to 4:6
•
Wednesday
Proverbs
4:10-19
•
Thursday
Ezekiel
34:22-31
•
Friday
John
4:27-38
•
Saturday
John
6:27-40

Scriptures selected by the American Bible Society

Copyright 1970
Keister Advertising Service, Inc., Strasburg, Va.

S+F Holiday Specials



Fresh TURKEYS 6 to 10 lb. Average lb .33

CAPONS 5 TO 7 LBS. **lb. 49c**

Burns Short Shank Skinless
Shank End
lb. 59c

READY TO EAT
HAM
FILLET END
lb. 63c

MAPLE LEAF CELLO
WIENERS
lb. 49c

Maple Leaf Breakfast
BACON
lb. 85c

Burns Campfire or Burnshire
SAUSAGE
lb. 49c

FRESH
Pork Hocks
lb. 25c

FRESH
Ground Chuck
lb. 75c

RED BRAND

Round Steak or Roast lb 99c

Boneless Rump Roast lb. 1.05

Mary Lou 1 lb.
Parchement Margarine 3-69c

48 oz. Apple Cherry — Apple Punch — Apple Orange
Scotian Gold Drinks 25c

Nestle's 2 lb. Quik
Instant Chocolate 89c

White Swan
Toilet Tissue ..... 6 rolls 79c

Lowney's 11 oz.
Campfire Marshmallows 29c

Plaza 5 lb. Bag
Blue Detergent 99c

Roy-all 12 oz.—A Burns product
Luncheon Meat 39c

Stokley's 14 oz. Dark Red
Kidney Beans ..... 2 tins 29c



Canada No. 1 — 25 lb. bag
New Potatoes 69c

Canada No. 1
Crisp Celery ..... 2 - 49c

Canada
Juicy Firm Tomatoes lb. 19c

U.S. No. 1
Red Grapes ..... lb. 39c

U.S. No. 1
Canteloupes 29c

U.S. No. 1
PEARS ..... 6 - 49c

York 24 oz. Jar Creamy Smooth
Peanut Butter 69c

Plus 100 Picnic Plates
Plastic Beach Bag 99c

Van Camp 14 oz.
Beans with Pork .. 2 - 39c

Kleenex Decorated
Kitchen Towels 4-88c

Heinz 10 oz.
Tomato Soup 12c

Mazola—For Better Chicken
Tasty Bake 15c

Crown Brand 3 lb.
Corn Syrup 59c

Kraft 11 oz. Jet Puff
Marshmallows 29c

Aeroxn
Fly Coils 5-29c

Black Flag 9.6 oz. FLY or
Mosquito Bomb 1.19

Reynolds 12"
Aluminum Foil 33c

Savaday Pak of 32 Colored
Paper Plates 59c

Canada Dry 10 oz. zip top can
Soft Drinks 7-79c

Salada Box of 60
Tea Bags 77c

Hershey 2 1/2 lb.
Instant Chocolate 89c

Pantry Shelf 48 oz. Unsweetened
Grapefruit Juice 45c

No. 1st grade
Creamery Butter .. lb. 69c

Ocean Spray 7 3/4 oz.
Sockeye Salmon 55c



These BAKERY BUYS

Christie's Famous Fresh Farm Style—Pak of 12
BUNS–(save 6c) 33c

Christie's Moist—Reg. 59c
Date Loaf 49c

General Bakeries Fresh Pak of 12—Reg. 45c
Hamburg or Hot Dog Buns
doz. 35c

Hostess—A delight to eat—Reg. 49c
New Spice Bars 39c

Prices Effective until Closing Saturday, Sept. 5th
We Reserve The Right To Limit Quantities

FROZEN FOODS

Blue Water
Perch Fillets 45c

McCains—10 oz.
French Green Beans .. 2-45c

McCains
Cauliflower 29c

Rich's—2 lb.
Coffee Rich ..... lb. 45c

York—15 oz. Sliced
Strawberries 45c

Sara Lee—13 oz.
Orange Cake 65c

Aylmer 15 oz.
Sweet Wafer Pickles .. 29c

McLarens 48 oz.
Sweet Mix Pickles 69c

Maple Leaf 1 1/2 lb.
Canned Ham 1.69

Giant Size
Tide XK 99c

Cut Wax Beans 2-39c

Stokley's 14 oz.
Cut Green Beans ... 2-39c

Stokley's 14 oz.
Cream Corn 2-39c

Stokley's 12 oz.
Corn Kernels 2-39c

Royal Instant
Puddings ..... 2 for 29c

Miracle Whip 32 oz.
Salad Dressing 59c

Aerowax 46 oz. tin
Liquid Wax 99c

Aylmer 11 oz.
KETCHUP 2-39c

Chase and Sanborn 1 lb. bag
COFFEE 99c

Hunt's 14 oz.
Fruit Cocktail 29c

Shirriff Vegetable
Salad Jellies 2-29c

The Iroquois Post To Be Printed Earlier Starting Next Week News Copy, Ads. Must Be In Earlier

The Post is in the midst of a great shakeup in the composing room and because of this we have had to cut short our news this week to get our paper printed Tuesday night. For the next three days we will be moving equipment and for the next few weeks will no doubt have our problems. So we hope you will bear with us until we get completely organized and look forward to bringing you a more complete paper in the future.

We are renovating our building from stem to stern, adding new automated equipment, work tables, lighting, a new darkroom, and changing our entire operation to make it one of the most modern newspaper and job printing plants in Eastern Ontario.

The Iroquois Post will take on a completely different look and while it won't be the way we want it at the start, we hope as time progresses to bring you better service and better coverage for both advertisers and news, in the future.

Please bear with us through the dust and the dirt for a while longer.

COPY MUST BE IN EARLIER!

Starting next week we would ask our correspondents to have their copy in on Monday; all advertising must be in by Monday noon, and the paper will be printed early on Wednesday morning. Due to our changed schedule The Post must be ready to print by Tuesday night.

Your cooperation will be appreciated.

CONTACT us for rates on Farm Fire Insurance — Dwelling, Contents, Outbuildings, Cattle and Machinery.

LORNE MELLAN
Brinston Ontario

MONUMENTS
Wher e You Buy The Best For Less
Satisfaction Guaranteed
No. 1 Granite Only
Cemetery Lettering
DWIGHT H. CROWDER
Williamsburg, Ontario
Phone 535-2683

Help Branch 370
Canadian Legion
Build Their Addition

Buy a building block with your IGA Gold Bond Stamps

Each $10.00 Grocery Purchase gives you enough stamps, when donated to the Legion, to buy ONE BUILDING BLOCK. — DEPOSIT IN THE BOX IN OUR STORE

Iroquois IGA

BROCKVILLE
DRIVE-IN

SEPTEMBER 2-3-4 WED., THURS. FRI.
HELLFIGHTERS
Tec — John Wayne, Vera Miles
EYE OF THE CAT
Adult Entertainment
Tec. — Michael Sarrazin, Gayle Hunnicutt
PRACTICAL YOKE — Tec.

SEPT. 5-6-7-8 SAT., SUN., MON., TUES.
DEATH RIDES A HORSE
(Adult Entertainment)
Tec. — Lee Van Cleef, John Phillip Law
SINFUL DAVEY
(Adult Entertainment)
Tec. — John Hurt, Pamela Franklin
JET PINK — Tec.

CHILDREN UNDER 12 YEARS AND IN CARS — FREE
SHOW STATS AT DUSK

652-2254
Dr. Malcolm Marston
DENTIST
Iroquois

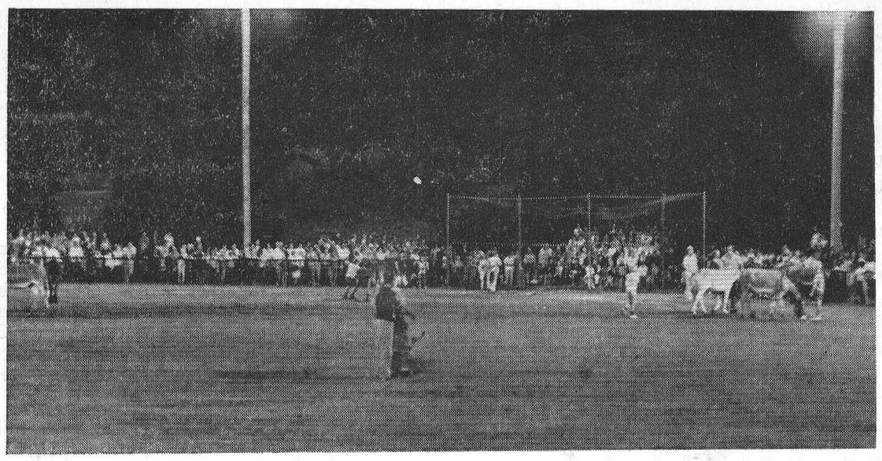

Now You Can See With out Your Glasses

Here is a glimpse of the Central Park playing field under the lights and clearly shows that the area is well lighted and will provide ma ny night-time hours of enjoyment to community residents. It is expected the lighted park will be used for many night activities.

Letter To The Editor

1619 Main St.
Minden City, Mich 48456

Dear Sirs:

We stopped at your town to buy souveniers, etc, while touring Canada and while there I lost my prescription sunglasses. They would be of no use to anyone but me as they are bifocals. I had a sack with 1 pair of panty hose and the glasses. If anyone from your department stores or prescription turns them in I will pay for their being sent to me.

Your friendly neighbor
Mrs. Joe McCoy

H. S. Lannin Ltd.
GENERAL CONTRACTORS

Why Pay More?
Save Now!

IGA

AT YOUR LOCAL IGA

PRICES EFFECTIVE UNTIL
Saturday, September 5th, 1970

WE RESERVE THE RIGHT TO
LIMIT QUANTITIES

Plus FREE Gold Bond Stamps With Every Purchase

Shop I.G.A. To-Day and See all the Great Money Savers we have inside our doors. Here are just a few of the special for you.

BIG BEEF SALE AT IGA

Red Brand Tabletrim Blade bone removed Blade, Short Rib Roasts–lb. 57c	Red Brand Swiss Steak Nice anytime lb. 79c	Maple Leaf "Loose WIENERS and Sausages lb. 47c
Red Brand Blade Steaks For the Bar-B-Q lb. 65c	Lean Economy Pack Minced Stew Beef 3 to 4 lb. pkg. lb. 69c	Maple Leaf BOLOGNA By The Piece lb. 35c
Red Brand Boneless Country Club ROASTS lb. 79c	Fresh Grade A Broiler Turkey 6 to 9 lb. ave. lb. 39c	Smoked Picnics lb. 45c
Red Brand Boneless Stew Beef lb. 69c	Maple Leaf PEAMEAL Cottage Rolls lb. 59c	Ready to Eat Cottage Rolls lb. 79c

PRODUCE SPECIALS

Canada No. 1 Potatoes 25 lb. bag 69c	Canada No. 1 ONIONS Spanish Type 2 lbs. - 25c	California Green Seedless Grapes 3 lbs. For 99c
U.S.A. No. 1 White Grapefruit Size 48's 6 for 69c	Canada No. 1 Sweet Carrots 3 lb. bag 25c	California Fresh Cantaloupes Size 36 3 for $1.00
Canada No. 1 Green Celery Size 24s 2 for 39c	Canada No. 1 Green Cabbage 2 Heads for 29c	California No. 1 Bartlett Pears 3 Lbs. For 69c

GROCERY SPECIALS

York Choice TOMATOES 28 oz. tin 3 for 1.00	MASONS Soft Drinks 10 oz. tin 12 for 88c	Clark's Beans With PORK 14 oz. tin 5 for $1.00
Top Valu Fruit Drinks Assorted Flavors—48 oz. 4 for $1.00	Heinz Tomato KETCHUP 20 oz. bottle 39c	Niblets Kernel Corn 12 oz. tin 19c
Kam Luncheon Meat 12 oz. tin 39c	Top Valu Frozen Lemonade 12 oz. tin 5 for $1.00	Casselman No. 1 Creamery Butter 1 lb. print 69c

JOINT

Iroquois Lions - Br. 370 Legion

WALKATHON

Rain or Shine!

Sat., Sept. 19

Join In - Be a Community Booster!

All proceeds from the Joint Walkathon will be divided equally between the two sponsoring organizations: Iroquois Lions Club and Branch 370, Royal Canadian Legion.

There are two main projects involved: the Lions are paying to light the ball park in the village and the Legion is building dining and meeting room facilities onto the present Legion Hall, located on Dundas Street.

The 20-mile walk leaves Iroquois at 9.30 the morning of the 19 - north to Dixon's, west to Hanesville and south into Iroquois. There will be prizes for various categories, totalling $60. Register before the Walkathon and pick up as many sponsors as possible. Forms available at L. C. Davis Insurance, Rooney's Feed Store, Prunner's Esso, Bev Hutt's, Iroquois Motor Hotel, The Daffodil, Bennett's Market and The Iroquois Post.

a good community project!

Take 2nd Place

Iroquois Caldwell Girls won second prize money in the main event at the seventh annual Russell Ladies' Softball Tournament. Chesterville took first place and the Carling Trophy.

Ruth Robinson pitched 19 of the 21 innings. 12 runs scored against her, 17 hits, 8 walks, 11 strike outs. Lorraine Patterson pitched the first two innings against Rockcliffe. In the Rockcliffe game Iroquois was behind 9 to 2 bottom of the second and they came from behind to win 10 to 9. In the Cornwall game the score was 4 to 0 the bottom of the sixth and Iroquois came from behind to win 5 to 4. Ruth Thompson hit a home run, Lorraine Patterson hit a triple with the bases loaded, and then brought in the winning run herself.

Beth Marriner played excellent ball as a short stop during the tournament and figured in the double play against Rockcliffe.

Chesterville won the last game 8 to 3. Eleven teams participated in the event; namely, Rockcliffe, Stittsville, Metcalfe, Chesterville, RCMP Ottawa, Ottawa, Manotick, Ville Le Moyne, Quebec, Morrisburg, Cornwall and Iroquois.

Cornwall Andress and Morrisburg Jets of the same league as Iroquois were eliminated.

The Iroquois team consisted of Ruth Thompson, Gwen Bosma, Lorraine Patterson, Sheila Bush, Beth Marriner, Sylvia Fader, Helen Roberts, June Myers, Judy Link, Ruth Robinson, Betty Tousant and Ann Summers. Coach George Holder; Manager, Paul Claxton.

Large Coloured

NO TRESPASSING SIGNS

A BIG 7" x 14"
ON BRISTOL CARD STOCK

25c EACH ..... 5 FOR $1.00

Large Discount!

10 - 30 SIGNS ..... 15c EACH
100 SIGNS ..... 10c EACH

The Iroquois Post

BOX 400 IROQUOIS, ONT.

OLD TIME VALUES

At Discount Prices



THE POST offers a

NEW SERVICE

TO AREA RESIDENTS

PHOTOSTAT COPIES

SIZE 8 1-2" x 11"		8 1-2" x 14"	
One Copy	50c	One Copy	60c
Two Copies	90c	Two Copies	$1.10
Three Copies	$1.20	Three Copies	$1.40
Over 3 Copies	30c each	Over 3 Copies	40c each



WINS MOST VALUABLE PLAYER AWARD

Mike McGinn, winner of the Most Valuable Player Award for his personal endeavours in helping the Brinston Jrs. win the Second Annual Legion Fast Ball Tournament. Great pitching and good hitting on Mike's part won this trophy for him. Mike gets to keep the award. That's Ray Delegarde presenting the trophy and Ken Easter looking on.

Old South Mountain Public School sold for one dollar for Library

At a special meeting of the council of Mountain Township, held Tuesday, August 25, council passed a resolution to accept for the price of one dollar the old one-room public school in South Mountain. Council also accepted the conditions made by the SD and G Board of Education, which require that the building be used as a public library for at least ten years. If public library use were to be discontinued before the end of this period, the land and building would revert back to the Board of Education.

The book stock of the new library, said Reeve Harry Williams, will consist of a collection placed on permanent loan by Eastern Ontario Regional Library System, which has also donated magazine subscriptions; — Dundas School Superintndent M. N. Hutchison has agreed to let the new library use the surplus shelving from the now discontinued South Mountain High School as well as the adult books that remain on those shelves after the elementary material has been removed.

The new public library will, for the time being, be staffed by volunteers, who will receive training at Simon Fraser Centennial Library. Mrs. Lynn Boyd of South Mountain is organizing the volunteer staff.

The effort to form Mountain Township Public Library has been coordinated by SD&G Library Service, which will round out the book stock with a deposit of books that will be changed often. H. Nyland, head of Simon Fraser Centennial Library's Extension Department— pointed out that in small libraries frequent changes of general reading material are needed to maintain the interest of readers.

"The reference collection of th Mountain Township Public Library," he said, "will be quite strong and will remain stationary, aside from periodic updating".

He agreed that plans call for opening the library four evenings a week, to give general public and students ample time to borrow, browse and research. In addition the library will be open one afternoon per week — mostly to accommodate mothers of small children and for shift workers. Mr. Nyland said he hopes that the library will open tis doors in October.

ONTARIO HYDRO STATEMENT ON USE OF OHEU PERSONNEL DURING AN EMERGENCY

The Commission's position is that it cannot operate the complex provincial power system with any degree of security during a strike if it hands over decision making powers to the Ontario Hydro Employees' Union.

During Sunday's storm, standby line crews were requested through the normal management channels to assist in repairing damage to the power system. Except in isolated instances, these requests were refused.

Emergency teams of supervisory personnel carried out the work Sunday night and early Monday morning.

The refusal of Union crews to accept overtime emergency work undoubtedly delayed the restoration of service to some extent.

Although the OHEU states assistance was available, it insisted that Hydro management direct requests for help to the Union Steward, instead of using normal supervisory procedures. Under these conditions, it would be the Union Steward not management, who decides if any emergency exists and whether OHEU members will be made available. A local steward can hardly be expected to assess an emergency situatoin on a complex pwoer system, such as Ontario Hydro's.

The Iroquois Post To Be Printed Earlier Starting Next Week News Copy, Ads. Must Be In Earlier

The Post is in the midst of a great shakeup in the composing room and because of this we have had to cut short our news this week to get our paper printed Tuesday night. For the next three days we will be moving equipment and for the next few weeks will no doubt have our problems. So we hope you will bear with us until we get completely organized and look forward to bringing you a more complete paper in the future.

We are renovating our building from stem to stern, adding new automated equipment, work tables, lighting, a new darkroom, and changing our entire operation to make it one of the most modern newspaper and job printing plants in Eastern Ontario.

The Iroquois Post will take on a completely different look and while it won't be the way we want it at the start, we hope as time progresses to bring you better service and better coverage for both advertisers and news, in the future.

Please bear with us through the dust and the dirt for a while longer.

COPY MUST BE IN EARLIER!

Starting next week we would ask our correspondents to have their copy in on Monday; all advertising must be in by Monday noon, and the paper will be printed early on Wednesday morning. Due to our changed schedule The Post must be ready to print by Tuesday night.

Your cooperation will be appreciated.

Speedway News

Brockville Tony Blake of Kingston plans on making a battle out of the race for the track championship at the Brockville Speedway.

The veteran driver won his seventh feature race of the season Saturday evening to close the gap on track leader Denzil Billings. Winning the feature earned Blake 15 points while Billings managed only two points with a ninth place finish.

Billings now has 140 points compared to Blake with 121. Howard Shaw the reigning track champion is in third spot with 90 points followed by Don Billings with 93.

Denzil also won the feature race in Cornwall Friday evening raising his leading points total to 137. Brother Don is second with 83 points.

Max Beyore of Pembroke is making a habit of finishing in second place. He was the runner up in both the weekend feature races.

Regular stock car racing, resumes at the Brockville Speedway next Saturday evening starting at 8:30 p.m. The program will be followed by a special Race of Champions.

Only cars which have won a feature race at either Cornwall or Brockville are eligible to compete.

There will be two meets in Cornwall this weekend on Friday and Sunday evenings. A Race of Champions will be held after the regular program Sunday night.

WANT-ADS

ALARM CLOCK

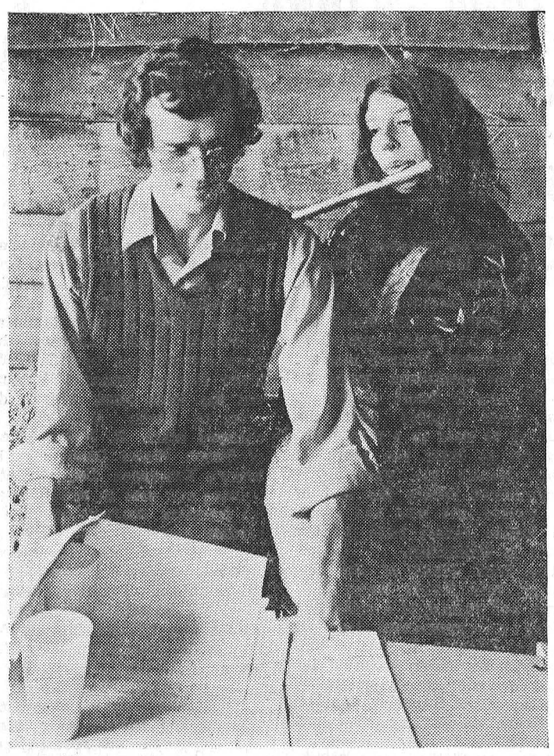

Maribeth Soloman and Bill Martin, two of the regulars on the CBC radio network teen show, Alarm Clock, get in a little practice before a show taping held at the 100-acre Ontario farm of producer Eithne Black. And even the horses liked the music! The show is heard Saturdays at 9:15 a.m. on the CBC radio network.

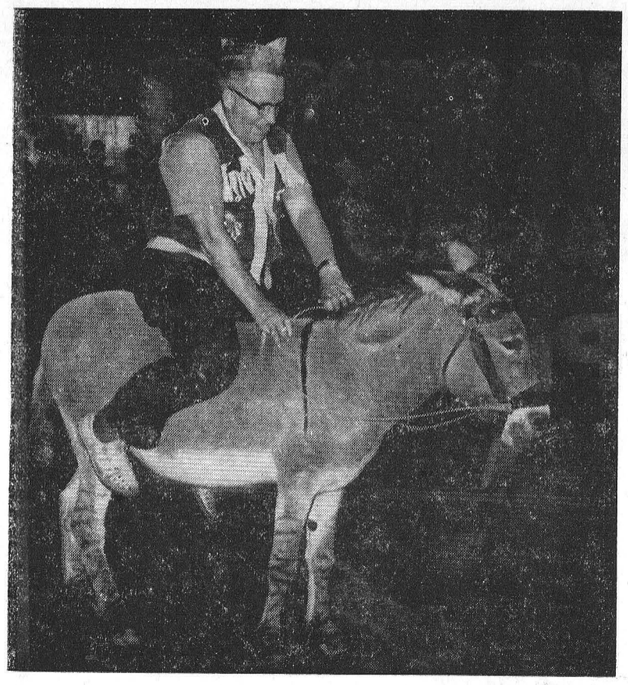

Something Wrong With The Starter?

Lions President Alex Banford seems to be wondering why the thing won't start, but when you look at the size of both of them, who can blame the donkey?

Funeral of Miss Lola C. Wilson

Miss Lola Cram Wilson, resident of the area for the past 40 years, and formerly of Ottawa and New Westminster, British Columbia, died at her residence, RR1, Iroquois, Tuesday, August 25th, in her 84th year.

The daughter of the late John Wilson and Jennie Heney of Ottawa, the deceased, a graduate nurse, was active in community life during her younger years, but confined herself to her home most of her later years. She is mourned by an immediate family of three cousins, Mr. Theodore Heney of Monteral, Mrs. Constance Lawson and Miss Angeline Cram of Carleton Place.

A member of St. Andrew's Presbyterian Church, Ottawa, and of the family of Knox Presbyterian Church, Iroquois, Miss Wilson rested at the W. E. Fitzsimmons Funeral Home, Iroquois, where the funeral service was held, Sunday afternoon, August 30th, wiht the Rev. John J. Hibbs, pastor, officiating. Committal was pronounced, with cremation in Ottawa.

Flowers from the immediate family and cards to the Heart Fund were placed in memory of the deceased. Members of the community who were most related to the deceased through correspondence, daily commerce, and errands paid their respect, along with old friends from Ottawa, Mr. and Mrs. Frank Garnett and Miss Helene Bangs.

Meat Cutting and Wrapping
Locker Service
Groceries
Beef and Pork
by Sides or Quarters
BENNETT'S MARKET
652-4676 Brinston
10-tfc

Announce Programs

The Stormont, Dundas and Glengarry County Board of Education is pleased to make the following announcements:

EXTENSION OF PROGRAMME

Some elementary - school pupils in Stampville, Iroquois, Morrisburg, and Riverside Heights schools will be travelling to Seaway District High School once each week for special classes in Shopwork, Home Economics and Art. It is intended that these classes start on Monday, September 14, 1970.

COMMUNITY LIBRARY

Mountain School No. 1 in South Mountain has been offered to the Mountain Township Council for use as a community library. To aid in the establishment of the library, and to provide a nucleus for student extra-mural study, the Stormont, Board of Education will make Dundas and Glengarry County available library shelving and a considerable number of books.

NATIONVIEW PUBLIC SCHOOL

Construction of this new school is well underway. Accommodation for the pupils who will later attend Nationview has been arranged on a temporary basis at Hallville Public School and in the old Mountain District High School building in South Mountain. Since establishment of the Senior Elementary School in either one of these two buildings would have meant gross overcrowding in the other, this idea was abandoned. Those living south of the village of Mountain will be accommodated in South Mountain, while those living to the north will attend Hallville Public School. Mr. A. J.T. Bain, B.Sc, M.Ed., Principal of both school buildings, will have his office at the Hallville Public School.

NEW SCHOOL LIBRARY

Pupils returning to the Winchester Public School will be able to enjoy new library and resource centre facilities. A first floor classroom has been carpeted and furnished with shelving, study carrels, and a charging desk, while the cloakroom area has been converted into a multi-purpose projection room.

EDUCATIONAL T.V.

Special wiring for educational relevsion has been installed in Dixon's Corners, Inkerman and Winchester Public Schools.

MOUNTAIN TOWNSHIP KINDERGARTEN PROGRAM

Parents are reminded that the children entering Kindergarten will be in two classes. Those residing south of the village of Mountain will attend the Kindergarten at the South Mountain District High School building, while those residing in the village of Mountain will attend the Kindergarten class in the Hallville Public School.

The Kindergarten class at Hallville Public School will open on the morning of Tuesday, September 8, 1970.

The Kindergarten class in the Mountain District High School Building in South Mountain will open on the morning of Wednesday, September 9, 1970.

H. S. Lannin Ltd.
GENERAL CONTRACTORS
PHONE 774-2637 WINCHESTER, ONT.

Andrew C. Irving
SEPTIC TANK SERVICE
R.R.1. Cardinal
Pumping and Installing Septic Tanks
24 hour Service
Phone 657-3212
7-tfc

Claire Casselman
Phone 652-4834
137 Lakeview Drive, Iroquois
Representing Metropolitan Life Insurance Company
Ottawa 4, Ontario

Harold C. Fairbairn
Funeral Directors—
—Furniture Dealers
BRINSTON — WILLIAMSBURG
DIAL 652-4775

Regular Services Resume at Knox This Sunday

Following two months of summer combined services, regular services will resume at the hour of 11 a.m. in Knox Presbyterian Church this Sunday, September 6th, with the Rev. John J. Hibbs, pastor, speaking to the Labour Sunday message. Members and friends are asked to note the return to the regular hour of worship. The Nursery Class for pre-school children will also resume, during the morning worship hour.

RALLY DAY Sunday, September 13th, will see the Knox Church School offering a pantomime introduction to the theme for Church School study this Fall and throughout the coming year, "The World and The Word a study of the six cultures of the world, in relationship to the Christian faith. This will be a family service, with special music by the Knox Senior Choir.

Church School classes will resume at Knox on Sunday, September 20th, with the registration of children to new classes, following graduations, and the reception of new students. Parents are asked to keep this date in mind, with registration beginning at 9:45 a.m. New students are cordially invited and will be received by teachers, and assigned to classes on September 20th.

MORRISBURG JETS TAKE LEAD IN PLAY

by Lynne O'Brien

Morrisburg Jets took a 2 to 1 lead in their best of five semi-finals over Iroquois Caldwell's with a 6 to 4 win.

Katherine Alguire pitched her team to victory, allowing 7 hits, and striking out 8. Gloria Holmes pitched two-thirds of the first inning, with the Jets taking a 4 to 0 lead. Lorraine Patterson finished the game.

Between them they allowed 7 hits and 2 strike-outs. Mickey Baker caught for Katherine and hit a triple in the first inning. Sheila Bush caught for Caldwell's.

Anna Verhoeven hit a 2-run homer in the fifth inning which proved to be the winning combination.

Fourth game of the series is to be played in Iroquois September 1st. Winner of the series to meet Cornwall Andress.

HOW TO QUIT SMOKING

Some of us had smoked for 20 years or more and no matter how we tried we couldn't stop until we followed a certain procedure. For details send only two dollars cheque or money order to:

SMOKERS ASSISTANCE
P. O. Box 6337
Stn. D., Calgary 2
SMOKE CAUSES POLLUTION

MEAT

BEEF KILLED, DRESSED $3.50
PORK, to 175 lbs. $4.00
BUFFALO NO CHARGE
All animals killed only $1.00 Extra.
Beef every Tuesday and Wednesday
Pork every Wednesday
● We will arrange trucking ● Rent lockers by the month or year ● Cure bacon on the premises, 10c a lb. ● Have a good stock of beef and pork on sale at all times. Priced right ● Buy hides ● Delicious ground meat for your pets. 50 lb. at 10c lb. or 1 lb. for 12c.
We charge 5c lb. for all processing, no matter how you want it cut, including your own hamburg which is alwaysground twice as much as you like it for good uniformity. We use only K.V.P. Locker paper, the best on the market.
We appreciate it if you are present when we cut your meat by appointment, at your convenience.
Blom Meats
Phone 989-2093 Mountain
52-tfc

Here
is a new way to buy
Hearing Aids
We guarantee satisfaction in 30 days or your money cheerfully refunded.
AND
Because we have no salesman's commission to pay, we cut the price of our hearing aids by $100.00
Interested? Phone 774-2606 or write for an appointment.
Summers' Hearing Aid Centre
Winchester, Ontario

SPENCERVILLE
FAIR
Sept. 11-12
Dancing Fri. & Sat. Nights
In The Town Hall
SATURDAY—
MAMMOTH PADADE — 11 A.M.
HORSE RACES — PARI-MUTUEL BETTING
LEGION CHICKEN B-B-Q—4 P.M.
DINNER 11-1 P.M. — UNITED CHURCH HALL
TURKEY SUPPER, TOWN HALL—4-7 P.M.
BABY CONTEST — 2 P.M.
STORY BOOK FARM
HORSE SHOW — (Sat. night in Arena)
CATTLE SHOWS — FLOWERS, ETC.

The New
1971 Alouette
Snowmobiles are Here!
BUY NOW - - - PAY LATER & SAVE MONEY
SPECIAL PRICES
Till September 15th
● NEW BOA SKIS ON DISPLAY!
SEE THEM NOW AT
Lee Shaver & Sons
IROQUOIS — 652-4224
10-2c

HOLIDAY IN HISTORY



OLD FORT HENRY
WITH THE INTERNATIONALLY FAMOUS FORT HENRY GUARD

You will really have fun exploring Old Fort Henry. Each summer, 150-year Old Fort Henry comes to life as members of the renowned Fort Henry Guard swing into action on the parade square. The Fort Henry Guard is patterned after the British Infantry of 1867. You will enjoy watching these handsome "summer soldiers" perform the intricate and colorful "Retreat" Ceremony every Wednesday evening during July and August. You will have fun exploring the battlements, the cells, the underground "Gun Rooms," the old muzzle loading cannons (that still fire a salute every day). You will love having a holiday in history.

Old Fort Henry near Kingston at Highways 2 and 15 is open daily from
MID MAY TO MID SEPTEMBER

For a colourful brochure, write to the Public Relations Officer, The St. Lawrence Parks Commission, P.O. Box 340, Morrisburg, Ontario

THE ST. LAWRENCE PARKS COMMISSION
Morrisburg, Ontario
John P. Robarts, Q.C., LL.D.
Prime Minister of Ontario

DISTRICT NEWS

Hanesville

Mrs. Marion Warren has returned home after spending a couple of days last week with her son, Mr. and Mrs. Clifford Warren and Elizabeth, of Winchetser.

Some of our ladies gathered at the home of Mrs. Lee Crozier on Wednesday evening, August 25 to surprise Mrs. Thos. Major with a baby shower. The evening was spent in games, a contest and readings for an enjoyable evening. Lucy received a nice arrangement of baby gifts and thanked all who were present. Lunch was served by Mrs. Crozier and Mrs. Duval.

Some of the UCW ladies took a day off and toured the power dam at Cornwall on Tuesday. All enjoyed the trip and suggest you see it if you haven't already.

Mrs. W. B. Reynolds spent a day last week with Mrs. Vera Warren of Iroquois. Vera is moving to Cornwall.

Mr. Johnson Fader visited his parents, Mr. and Mrs. A. Fader over the weekend.

Mr. and Mrs. John Banford attended the 25th wedding anniversary of their son and daughter-in-law, Mr. and Mrs. Alex Banford on Saturday evening, August 22nd at their home in Smiths Falls. Congratulaitons are past due but we join in wishing Alex and Marie many more such anniversaries.

Mr. and Mrs. Reg Montgomery, of Trenton, were weekend visitors with their cousin, Mr. and Mrs. W. B. Reynolds.

About 60 of our Sunday School pupils gathered after church on Sunday morning and went by bus and car to Rideau Hill Camp for a picnic. The weather wasn't too good but all enjoyed themselves with swimming and ball and a singsong in the dining hall after two sumptuous meals. Everyone reported thoroughly enjoying the outing.



GIVE BLOOD
FOR GOODNESS SAKE.

HYNDMAN

Mr. and Mrs. Howard Conley, Prescott; Mrs. Jean Henderson, of Toronto, were Monday tea guests with Mr. and Mrs. Lorne Conley. Mrs. Henderson stayed for a couple of days.

Some from here attended the Ottawa Ex for a day last week.

Mrs. Lawrence Pelton, Mrs. Janet and Ruby Lattimore visited Mrs. Earl VanAllen and Mr. Ben Barry on Wednesday evening. Both are patients in the Winchester hospital.

Mr. and Mrs. Jim Gursby, of Kemptville, visited his aunt, Mrs. Janet Lattimore one evening last week.

We extend our sympathy to the husband, family and friends of the late Mrs. Art Hall (nee Josie Kennedy formerly of this place), who passed away early Sautrday morning, August 22nd in the Ogdensburg hospital. Some from here attended the wake and the funeral which was held Tuesday morning at Ogdensburg.

Mrs. Janet and Ruby Lattimore were Thursday afternoon visitors with Mrs. Robert Walace and Mr. and Mrs. Mansel Wallace, of Pleasant Valley.

Mr. and Mrs. Dale Robinson and Paul of Haliburton spent a couple of days last week visiting his parents, Mr. and Mrs. Hubert Robinson.

Pleasant Valley

The family and relatives of Mr. and Mrs. Dwight Gilmer met at their home on Sunday afternoon to celebrate with them their forthcoming 25th wedding anniversary.

Mr. and Mrs. Hilliard Gilmer and mother spent Friday afternoon in Iroquois.

Mr. and Mrs. Mansel Wallace were guests at the Bennet wedding at Shanly on Saturday afternoon.

Mr. Dave Corker and Mr. and Mrs. David Gilmer attended Ottawa Fair on Wed.

Mrs. Ruby and Mrs. Janet Lattimore spent Thursday afternoon with Mrs. Mansel Wallace.

Mr. and Mrs. Dwain Kennedy returned to Oil Springs on Tues. after spending the holidays with their parents here.

Mr. and Mrs. Sammy Cowan and children spent the week end with her parents here.

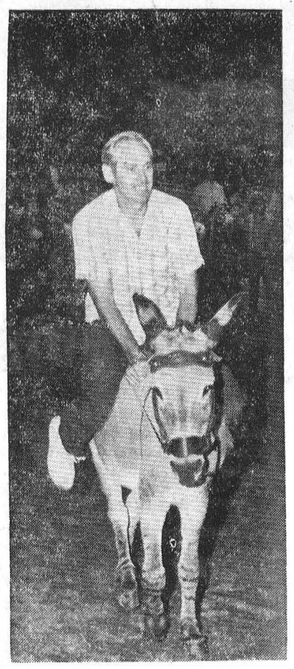

Gee There!

It was hard to say who was having the most fun Thursday night— Keith Beaupre or this happy donkey. If those long legs come down the donkey could walk out from under.

STRADER HILL

Mrs. Lloyd Beckstead and Larry spent Monday afternoon with Mrs. Ethel Bolten of Mountain.

Mr. and Mrs. Peter Van Moorsel and children of Morrisburg spent Sunday afternoon with Mr. and Mrs. Bill Byveldt and family.

Mr. and Mrs. Mansel Wallace and Mrs. Robert Wallace of Pleasant Valley spent Sunday evening with Mr. and Mrs. Johnny Beckstead and family.

Mr. and Mrs. Lloyd Beckstead and Larry had supper Wednesday with Mr. and Mrs. Allen Beckstead and children of Mountain.

This week's visitors with Mr. and Mrs. Alton Riddell were — Mr. Ferg Froats of St. Catherines, Mrs. Dora Wylie, Ralph and grandson Dennis; Mr. and Mrs. Andy Cooper, all of Brinston; Mr and Mrs Barry Forbes and baby of Kemptville, Mr. Ernie Beckstead and Chris and Larry.

Miss Nina Casselman of Williamsburg had supper Sunday with Mrs. Aggie Casselman and Mahlon.

Mr. and Mrs. Allan Beckstead and children of Mountain spent Saturday with Mr. and Mrs. L. Beckstead and Larry.

We are glad to report Messers Carl and Carmen Beckstead are both able to be up and around their rooms after their tradgic accident at Brockville. We all hope for both a speedy and complete recvoery.

Mr. and Mrs. Ernie Serviss and girls spent Sunday with Mr. and Mrs. Acil Cook and sons of Hainesville.

H. S. Lannin Ltd.
GENERAL CONTRACTORS

ST. ANDREW'S CHURCH SCHOOL AND CONGREGATIONAL PICNIC

Pupils of St. Andrew's Presbyterian Church, South Mountain, and their parents, with members and friends of the congregation, attended the annual summer outing of the congregation, Sunday, August 30th.

Afternoon showers dimmed the prospects for outdoor activities that were planned, and the group moved from Williams Pool and Park, Spencerville, to the Fellowship Hall of the church, where indoor activities for the children were re-planned and thoroughly enjoyed by all.

Results of the indoor activities were as follows: Pin the tail on the donkey: Maria Taylor, Evelyn Gates, Mark Gray of the primary class; Joanne Scott, Barbara Scott, Randy Gates of the Junior class; Karen Van Bridger, Peggy Scott, the Rev. Hibbs of the senior class. Dropping the pin in the bottle: Maria Taylor, Evelyn Gates, Mark Gray of the primary class; Joanne Scott, Randy Gates, Barbara Shaver of the junior Class; Karen Van Bridger, Rev. Hibbs, Peggy Scott of the senior class. Adults who participated in this event were winners as follows:

Mrs. Arnold Shaver, Mr. Wayne Taylor, and Mrs. Donald Scott. Potato and spoon event: Evelyn Gates, Robert Shaver, and Maria Taylor for the primary class; Randy Gates, Barbara Shaver, Kim Kechnie for the junior class; and Misses Karen Van Bridger and Peggy Scott were winners in the senior class.

A sumptuous table fare was provided by the families and friends of the congregation, and enjoyed by everyone present following the blessing by the Rev. Hibbs. Mr. Russel Beggs, on behalf of those present, expressed the appreciation of all to the ladies for the fine arrangements of the day.

Prizes were awarded the children for the events, and the St. Andrew's Board of Managers provided ice cream treats during the evening refreshments.

THE LONG AND SHORT OF IT



...WE NEED YOUR BLOOD. MAKE A DATE TODAY.

HOW TO QUIT SMOKING

Some of us had smoked for 20 years or more and no matter how we tried we couldn't stop until we followed a certain procedure. For details send only two dollars cheque or money order to:

SMOKERS ASSISTANCE
P.O. Box 6337, Station 'D'
Calgary 2, Alberta

SMOKE CAUSES POLLUTION

Wedding Invitations
• ANNOUNCEMENTS
• INFORMALS
• ACCESSORIES

FOR THE DISCRIMINATING
Now at THE IROQUOIS POST

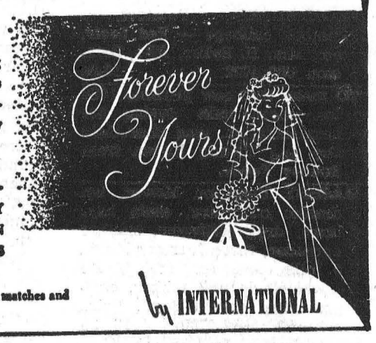

You may select your wedding invitations, announcements and accessories with complete confidence as to quality and correctness of form.

Wedding announcements of...
• TRADITIONAL BEAUTY
• CLASSIC DISTINCTION
• SOCIAL CORRECTNESS

Personalized wedding napkins, matches and cake boxes also available.

by INTERNATIONAL

UNITED COUNTIES OF STORMONT, DUNDAS AND GLENGARRY

NOTICE

The County By-law for the payment of fox bounties within these United Counties has been repealed effective September 30, next.

No fox bounties therefore will be paid by these Counties after that date.

L. C. KENNEDY,
County Clerk-Treasurer. 11-2c

Crimplene and Crimp Knits
60" WIDE
sale $4.49 yd.

GOOD SELECTION OF
POLYESTER CREPES
PLAIN and PRINTS
and BONDED ACRILYCS

BERNINA AND OMEGA
Sewing Machines
PRICES START AT
$59.95 (portable)

COMPLETE DRAPERY SERVICE
KIRSCH DRAPERY HARDWARE

Jean's Fabrics
MORRISBURG — ONTARIO
10-tfc

JUST ARRIVED!
- - - in time for pickling, etc
NEW STOCK OF - -
Earthern Crocks
in 1, 2, 3, 4, 5, 6, 8 and 10 Gallon Sizes!
Now at Seely's - - -
CHARGEX
Seely's Hardware
Phone 652-4553
IROQUOIS SHOPPING PLAZA

AMBULANCE AND FUNERAL SERVICE
W. E. FITZSIMMONS
IROQUOIS
Established 1924
—Complete Line of Home Furnishings—
"SERVICE IS OUR MOTTO"
652-4452 652-4577

It's Demonstration Time!
Let Us Demonstrate The
Farmhand Storage Box
On Your Farm!
577 CU. FT. — AUGERMATIC UNLOADING
STILL FREE - 9 TON WAGON
Complete Deal:
$1400
WEAGANT Farm Supplies
SOUTH MOUNTAIN, ONT. PH. 989-2097

NOTICE
TO
Owners and Tenants
IN
City of Cornwall
AND
United Counties of Stormont, Dundas and Glengarry

1970 Assessment Notices for the above Counties will be mailed September 1st, 1970 (Section 40 (1) of The Assessment Act 1968-1969).
Would you please bring to the attention of the Assessment Commissioner any error in assessment Commissioner any error in assessment, particularly spelling mistakes, errors in address incorrect property description and wrong designation of school support, so that corrections may be made without the necessity of an appeal.
Please bring or mail your notice of assessment with your corrections noted thereon, to the attention of the Assessment Commissioner at his office or to his representative who will be at the following municipal offices on the dates as noted.

LOCATION	AREA COVERED	DATE
Ass. Comm. Office 132 Second St. E.	City of Cornwall	Sept. 4th & Sept. 8th
Winchester Village Municipal Office	Twp. Mountain Twp. Winchester	Sept. 8th & Sept. 9th
Morrisburg Village Municipal Office	Twp. Matilda Twp. Williamsburg	Sept. 8th & Sept. 9th
Berwick Municipal Office	Finch Township Roxborough Township	Sept. 4th & Sept. 8th
Osnabruck Centre Township Office	Cornwall Township Osnabruck Township	Sept. 4th & Sept. 8th
Alexandria Town Hall	Town of Alexandria Kenyon Township Lochiel Township	Sept. 4th & Sept. 8th

FAST RESULTS WITH WANT ADS

FOR SALE

CIL PAINT SALE — Semi Gloss Latex, Exterior. $5.95 per gal. S.A. Thompson and Son. Ltd. Iroquois, 652-4478

USE 16% Shur-Gain Hog Grower from Rooney Feeds in Iroquois.

14 ft. Aluminum boat with 10 h.p. Johnson motor with controls and Wiskot tip-down trailer, complete. Also Electrohome portable record player and 1 horse cutter. Phone 652-4812 8-tfc

NEW POTATOES, Irish Cobbler 5c lb. at the house. Phone 652-4104. Bruce Barkley, RR1, Iroquois. 9-tfc

FOR CEMENT REPAIRS — In stock 80 lb. and 25 lb. bags. CONCRETE MIX — SAND MIX — MASONRY MIX — Just Add Water. S.A. Thompson and Son, Iroquois. Phone 652-4478.

VEGETABLES — Potatoes, tomatoes, cabbage — Red beets, etc. Mrs. H. Byker, RR1, Brinston 652-4722. 10-2c

TO make that cow produce 1000 lbs. more milk during her next lactation, feed Shur-Gain Dry and Fitting Ration from Rooney Feeds.

MASSEY Ferguson Mower, hydraulic cultivator, chain harrows, drag cultivator, manure spreader, three furrow plough, 5 milk cans, set scales, De Laval single unit milker, complete. — Harold Boyd, Brinston Tel. 652-4780 10 2p

FOR DRIVEWAY REPAIRS — Instant Pave 80 lb. and 25 lb. bags. SEALER — 5 Gal. and 1 Gal. pails. S.A. Thompson and Son, Iroquois, Phone 652-4478

POTATOES for sale. Call Bill Robertson. Phone 652-4142 10-2c

1959 DODGE, Coach, License # 43209A. Priced for quick sale. 1964 Volkswagen Van, License No. X47533. See them at Mickey's Texaco Station, Iroquois. 1c

VINE RIPENED Tomatoes, pick your own until Sept. 10th at $1.75 a bushel. Fresh quality sweet corn, excellent for the freezer 40c per dozen. Apples eating or cooking varieties are available at Dentz Orchards and Gardens, RR1 Iroquois, 2 miles south of Brinston.

OUR Shur-Gain Dry Sow Ration will help produce strong and more healthy pigs. Rooney Feeds. Tel. 652-4382.

13½ ft. PLYWOOD BOAT, 30 h.p. Johnson motor; Explorer Trailer; Also 1968 3 h.p. Johnson motor, all in A1 condition. Call 652-2178. 11-2p

In Stock
For Immediate Delivery
Stove Coal
AND
Nut Coal
.. S.A. THOMPSON & SON ..
IROQUOIS—652-4478

2 ROW New Idea Corn Picker with 12 roll husking unit and shelling attachment. Like new. will sell shelling attachment separate. Landon McInnis, RR1 Iroquois 652-2257 11-3c

McINTOSH and other apples.— Bring your own containers. — Clarence Wallace, RR1, Iroquois 652-4067 11 4c

FOR RENT

APARTMENT TO Rent along Highway 2, between Iroquois and Cardinal. Two bedrooms, heated. Modern conveniences. References. Tel. 534-2621 at Long Sault. tfc

UPSTAIRS APT. for rent, two bedrooms, sitting room, bathroom and kitchen. Suitable for elderly couple. Apply 229 Victoria St., Iroquois, phone 652-2194. Available Immediately. 10-3p

FURNISHED heated apartments at the Ship's Mate, Morrisburg Phone 543-2074 9-2nc

5 ROOM upstairs apt. tile floors; 4 room down stairs apt. in Brinston. Immediate possession Phone 652-4710. 30-3c

5 ROOM House, for rent, all modern conveniences, $125 per month. Available Sept. 15. — Must like country living Appointment only. Call 543-2256. 11 - 3c

LOST

LOST — Small male kitten, dark gray with black. He has white on his throat and stomach, and white paws. Call 652-2146. After 6:00. 1p

BOOKS on hand: The Scenic St. Lawrence — $1.75; Gateway to the World (Seaway, Old Iroquois and Housemoving photos) — $1.50; Old - Time Pickling and Spicing Recipes $1.35 — I Hate to Cook Book 60c; Out of print Hardcover Books — Thorn Apple Tree by Grace Campbell — $3.00; Boughs Bend Over by Madda Parlow French — $3.00 (1 copy only). CRAFT HOUSE— Iroquois Shopping Centre.

WANTED

WANTED — General Repair work, carpentry, renovations, floors and joint filling, cabinets. — Phone Edward Beckstead after 6 p.m. 652-4726. 25tfc

WORK WANTED

PAPER-Hanging, Painting, Interior Decorating. Phone after 5:30 in the evening — 652-4726 Mrs. Edward Beckstead. 39-6mths-c

HELP WANTED — Young man to work in service station. — Dress neat, clean, active and fair education. Apply in person to Mickey's Texaco Service Station.

WANTED — I'm looking for a nice warm comfy home with kind people. If you can fill these requirements please call 652-4895. I am a wee orange and white tiger striped kitten and am very soft and cuddly. Come and see me. You won't be able to resist taking me home.

WANTED — Sitter for after school 3:30 to 6:30. Starting September 8, 1970. Gloria Mas on 652-2146. Call after 6:00 11-2p

THE IROQUOIS POST



Irving H. Miller
LTD.
Real Estate Broker
PRESCOTT, ONTARIO
Member of MLS
CHAS. HEUVEL
Representative
Phone 652-4764
RR2, Brinston, Ont.

Gordon W. Thom
Real Estate Broker.
MORRISBURG
543-3055 PHONES 543-2133

WINCHESTER SPRINGS AREA $14,000. 50 acre farm on paved road, excellent clay loam; going concern. Good barn, ties 12. 2 box stalls; water pressure in house and barn. Two storey frame home with four bedrooms, living and dining rooms, kitchen, 3 pc bath. FA oil heating. Inviting offers.

MORRISBURG. $15,000. 2 storey frame home viewing Lake St. Lawrence on 90x83' lot. 4 bedrooms, kitchen, liv. and dining rooms, 4 pc bath. Cold storage building with 4 rooms available for additional $2500. With substantial down payment, owner takes back first mortgage at 8½%.

LONG SAULT. $33,000. Overlooking Lake St. Lawrence— frame split level 5 bedroom home. Lot 200x300'. Spacious kitchen, dining and living r's, family r. attached office and workship. Two 4pc bathrooms. Builtin 2 car garage. Loads of flowers and shrubs and trees. Small greenhouse and barn. Ideal motel site. Access to Lake. Half down, owner takes back first mortgage at 9%.

SALESMAN: Kurt Polak
Res. 543-2824
Alex Scott Res. 652-4167
Office 543-2133

The Stormont Dundas and Glengarry County Board of Education

Plant Operation Garbage Removal

Tenders are invited from interested contractors for the collection, removal and disposal of garbage from North Dundas District High School on a twice weekly basis.

Separate tenders are also invited for the once weekly collection from Maple Ridge Public School which is situated 100 yards from the above High School, and collections from both schools can be combined if so desired.

Both schools front on Highway No. 43, with good and easy access.

Offers for this work to be submitted to the Purchasing Agent, 305 Baldwin Avenue, Cornwall, on or before 12 noon, Monday, 14th September, 1970.

Thomas Cruickshank
Plant Superintendent.
Bryson E. Comrie,
Chairman.
H.D. Shaw,
Director of Education.

HELP WANTED

EMERGENCY MEASURES CO-ORDINATOR
for the
United Counties of Stormont, Dundas & Glengarry & The City of Cornwall

Applicants should preferably have experience working with Municipal Departments and Volunteer Organizations, should be able to assist with Emergency Planning and surveys. Should be prepared to take up duties Monday, September 14, 1970. Applications post marked not later than September 5, 1970 should be addressed to:

Emergency Measures Organization
P.O. Box 218
Cornwall, Ontario. 1c

Owen R. Davis
CO. LTD.
Real Estate and Insurance
Member of M.L.S.
J. E. McSHANE,
Representative
361 Park Street East, Prescott
Telephone 925-4698

Floyd Fisher
Real Estate Broker
Morrisburg, Ont.
Office ____ 543-2044
Phones:
Residence __ 543-2355

MORRISBURG. A new electric heated well planned 4 bedroom brick bungalow. Large kitchen with tiled floor, sink and plenty cupboards. Living room with fuel fireplace. First mortgage, V. and G. $14,500, at 10 3/4% payable $137.00 monthly.

IROQUOIS. On nicely landscaped lot, an exceptionally well kept 3 bedroom frame and angel stone two year old bungalow with attached garage. Diningroom, living room, convenient kitchen, carpet and tile floors. Present mortgage CMHC $16,000 at 8¾%.

TOWNSHIP OF WILLIAMSBURG, north of Upper Canada 3 bedroom frame home, stone foundation, 12'x17' kitchen, tile floor, sink and cupboards, dining area. Livingroom, 3 pc bathroom. Asking $7,500.

SOUTH OF WILLIAMSBURG— Just off Highway 31, a 3 bedroom frame 1½ storey home. Convenient kitchen, diningroom, livingroom, 4 pc bathroom. Garage. Mortgage $3500 at 8%.

SALESMEN:—
H. O. Fisher — 543-2213
A. Bolton — 543-2002
J. Allison — 543-2989

CLOSED MONDAY—OPEN ALL DAY WEDNESDAY

LLOYD C. DAVIS
—INSURANCE—
COMPLETE LINE OF GENERAL INSURANCE
Automobile — Fire — Theft — Liability
—Life Insurance—
652-4567 — PHONES — 652-4503
Iroquois Office — Shopping Plaza Ontario

Coming Events!

BOWLING

Anyone wishing to bowl in Caldwell Bowling League please contact Ken Easter 652-4427 or Shirley Gibson 652-4531 11 2c

Here
is a new way to buy
Hearing Aids
We guarantee satisfaction in 30 days or your money cheerfully refunded.
AND
Because we have no salesman's commission to pay, we cut the price of our hearing aids by $100.00
Interested? Phone 774-2606 or write for an appointment.
Summers' Hearing Aid Centre
Winchester, Ontario

MEAT

BEEF KILLED, DRESSED $3.50
PORK, to 175 lbs. $4.00
BUFFALO NO CHARGE
All animals killed only $1.00 Extra.
Beef every Tuesday and Wednesday
Pork every Wednesday
● We will arrange trucking ● Rent lockers by the month or year ● Cure bacon on the premises, 10c a lb. ● Have a good stock of beef and pork on sale at all times. Priced right ● Buy hides ● Delicious ground meat for your pets. 50 lb. at 10c lb. or 1 lb. for 12c.
We charge 5c lb. for all processing, no matter how you want it cut, including your own hamburg which is always ground twice as much as you like it for good uniformity. We use only K.V.P. Locker paper, the best on the market.
We appreciate it if you are present when we cut your meat by appointment, at your convenience.

Blom Meats
Phone 989-2093 Mountain
52-tfc

SMITH'S
Photo Studio
● PORTRAITS
● GROUPS
● WEDDINGS
● COMMERCIAL
We Specialize in - - -
Children's Photographs
62 Kyle Dr. — Ph. KI 3-2873
MORRISBURG

R. A. STRADER
Limited
REALTOR
260 King St. West, Prescott, Ont.
Member M.L.S.
Insurance

PRICE REDUCED on this brick veneer Bungalow, garage, 3 bedrooms, livingroom, diningroom, bathroom with built-in vanity, hardwood and tile floors, TV aerial, driveway paved, nicely landscaped, located on excellent residential lot, in Iroquois.
For appointment or information call L. C. Davis, 652-4567. John Bovaird, 925-2889.

Register to Walk September 19th
This Advt. Courtesy Dundas Accounting Service
IROQUOIS — 652-4176

OUTDOOR SALE - - -
(Indoors If Bad Weather)
HIGHWAY 31, GLEN BECKER
2 Miles North of Morrisburg
8.00 a.m. to 9 p.m.
THURS., SEPT. 3 TO SAT. SEPT. 5

The early bird gets the bargains —Extra Extra Specials Each Day—Men's, Ladies', Boys' and Girls, Children's and Baby Wear — also Shoes, Some Hardware and Auto Parts.

All Articles Reduced At Least 50%

PRE-SEASON SALE on Ladies' Pant and Coat Sets, Simulated Seal Coats and Dresses ends this weekend. LAY IT AWAY NOW while the selection is good — and save!

ENGLISH'S
FAMILY SHOPPING CENTRE
PHONE 543-2744

Cards Of Thanks

I wish to express my sincere thanks to all my relatives, friends and neighbours for cards, gifts and visits during my stay in Winchester Memorial Hospital and since my return home.
—Marie Montgomery.

Special thanks to Matilda Rebekah Lodge, Brinston U.C.W. and Rev. Stewart. These kind acts will long be remembered.
—Marie Montgomery.

We wish to take this opportunity to thank Rev. John Hibbs, Mrs. Wesley Moke, other friends and neighbours for flowers, contributions to Cancer and Heart Funds and all other kindnesses shown during the recent bereave ment of a dear sister and aunt, Mary Bruce Safford.
—Sister Ethel O. McQuaig and family 1p

I would like to express my sincere thanks to those who remembered me with cards, letters, flowers and gifts while I was a patient in St. Vincent de Paul Hospital, Brockville. Special thanks to my neighbours of the 3rd concession who assisted at my home.
—Mrs. Harvey Barkley.

I would like to thank my friends and relatives who called, sent cards, letters, flowers and gifts while I was a patient in Winchester Memorial Hospital. My thanks to the clergy who called; thanks also to Dr. D. Justus, Dr. G. Rosenquist and all the staff on first floor for their good and cheerful care.
—Grace Knight 1p

SHOES FOR SCHOOL
FOR THE BEST TRY
PARMETER'S SHOES
"SHOES YOU CAN DEPEND ON"
Shopping Centre Iroquois, Ontario



HELPED MAKE TOURNAMENT SUCCESSFUL

Some of the stalwarts who gave their time and talents to make the recent Legion tournament a success. Not all who pitched in are pictured here, but to these and others such as: Mac Anderson, Ken Easter, Cora Easter and many others a grateful pat on the back for a job well done. Left to right are Joe McDonald, Pepper Robertson, Ed. Hitchinson; second row: left to right: Ed. Renwick, Lou Bailey, Al Holmes, G. Blok and Hugh McQuaig.

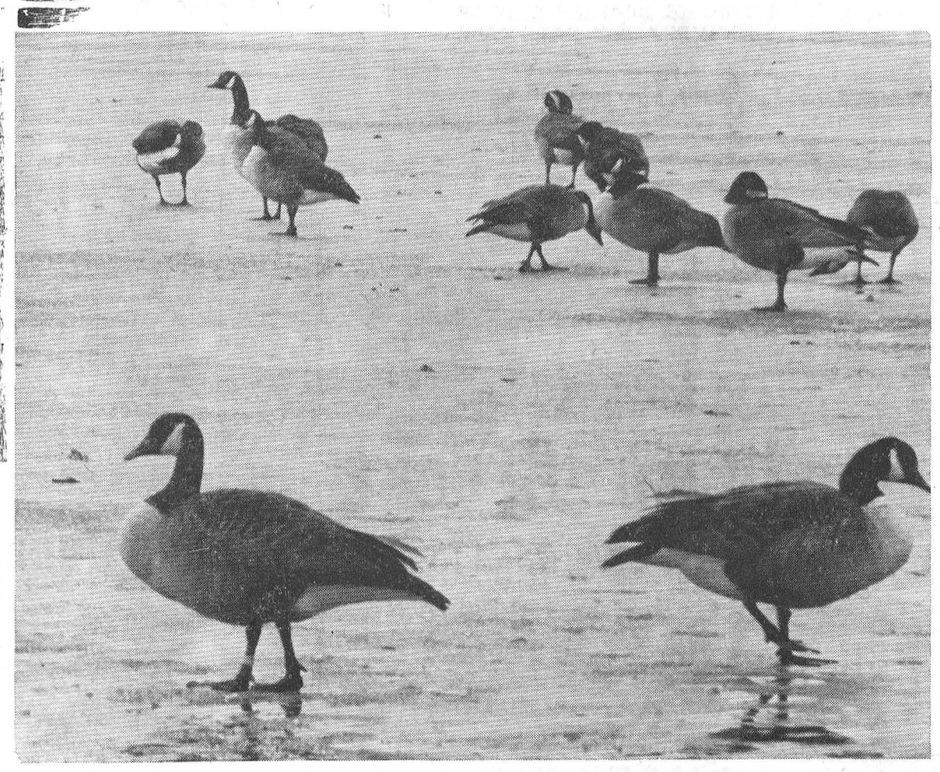

THE CANADA GOOSE
WILL SOON BE TAKING
ITS TRIP SOUTH

While the Canada Goose can be seen in abundance in this area, and especially around Upper Canada Village and sanctuary, it won't be long before they will be heading south for warmer climates. A few stay around and are fed by the Parks Commission each winter.

Specials!

		Regular	Now
Sudden Beauty Hair Spray		$1.49	$1.09
Anacin 100 Tablets		$1.35	.99
Kolynos Tooth Paste	2 for 89c	3 tubes	$1.00
Arrid Extra Dry	Bonus 1/3 more for		$1.98

"Clear Eyes" by Murine - - -
—"Takes Out The Redness"—
Back-To-School Sale - - -
SEE HANDBILLS FOR SPECIALS —— Sale Runs From August 27th to September 5th

Gilmer Pharmacy Ltd.
RON GILMER, Phm.B.
Emergency 652-4358 Store 652-4379