THE LAND OF MILK & HONEY"

CHESTERVILLE Record

COVERS EASTERN ONTARIO'S GREATEST DAIRYING SECTION

Eightieth Year, No. 3 | Chesterville, Ontario, Thursday, September 27, 1973 | 12 Pages | Single Copies: 10c

Midway to return in 1974 . . .

Weekend exhibition set, first proves popular

The 42nd Annual Exhibition presented by Chesterville and District Agricultural Society, was held last weekend. It is now gone, but it will be many years before it will be forgotten.

Extensive planning and work had gone into the 1973 show — the date had been changed to mid-September to pick up a weekend, a new midway had been booked, and the cattle ties had been extended and an interesting show was slated for Sunday.

The current exhibition will probably be recorded in the books as one of the wettest in the history of Chesterville Fair. Despite Mother Nature's attempts to wash the fair out, it was successful from an attendance standpoint.

On Friday morning all was in readiness. The midway had made the last adjustments to the many rides they had to offer, the Fair House was filled awaiting the judging and large trucks were rolling onto the grounds bringing cattle for the Junior Fair.

Friday, the first day of the fair, will be recorded as one of the best. The Clouds drifted by all day but the rain stayed away.

The addition to the cattle ties were well filled by prize cattle as the Junior Fair proceeded without a hitch.

While the young farmers were having their cattle judged, judges were placing appropriate ribbons on the exhibits in the Fair House.

The entries from area schools were down slightly in the Educational Class. Chesterville Public School racked up the most points with their educational exhibits. They were closely followed by Riverside Heights Public School and Elma Public School.

In the vegetable, fruit and flower class, Mrs Graham Wells picked up the most red ribbons and topped all entries. Mrs Eileen Tait of Maxville came in second.

In the Children's Class, age 12 and under, Greg Vanden Bosch won the boy's division; Susan was tops in the girls' entries.

In the 12 to 18 age class, Lois Munro placed first and Cathy Munro was second.

Mrs Graham Wells was presented the Bank Of Nova Scotia Tray for scoring highest in the Domestic Division; Mrs Eileen Tait with her 2nd place received a $20 merchandise voucher.

The cheese exhibit was under the direction of Irvie Cutt, Fieldman, Milk Industry Branch. Hubert Besner of St. Eugene was 1st followed by Bill Gibson of Picton in the 40 lb., June Class.

In the July, 40 lb. Class, Hubert Besner was 1st, Lawrence Lalonde of Hawkesbury came 2nd.

Hubert Besner was 1st and Gary Wannamaker of Winchester came 2nd in the June, 10 lb. Class.

In the July, 10 lb. Class, Hubert Besner again won top honours and was followed by Gary Wannamaker.

In the hay division Bill Van Gurp placed 1st in the Second Cut Class; David McIntyre took another 1st with his entry of ten ears of corn.

In the Feed Class, Malcolm MacGregor showed the top barley; Mac Thompson won a 1st prize with his mixed grain.

Early Friday evening the Garden Tractor Pull was slated to get underway. The drivers and mechanics tuned up the little jobs while organizers put the finishing touches to the "Judge".

The pull was set up over an 80 foot distance with weight added every ten feet. The pull proved exceptionally popular as there was a good number of entries and a large audience to watch.

In the 8 h.p. class there were 6 entries — Todd Campbell on his Allis Chalmers won this pull and was closely followed by Wm. Smith on his Ford.

The 10 h.p. class featured just two entries: the Case driven by Brian Raistrick of Mountain placed 1st over the Ford entry of Keith Beckstead.

The impressive show made by Raistrick's Case in the 10 h.p. class prompted him to step the machine in with the 12's. Three machine were in the pull and Raistrick grabbed another 1st followed by C. Steinburg on a Ford.

In the 14 h.p. class the Raistrick Case was again entered but the little 10 h.p. met its match here as Jack McCooeye won the class on an Allis Chalmers. He was followed by Martin Barkley on an International.

In the 16 and over class, A. Skuce finished 1st with his Allis Chalmers. In the 2nd spot was the Village Sport Shop, with a Bolens.

Saturday was slated to be the big one. The cattle were to be judged, horses were to be shown, horse races were scheduled and the midway was slated for a big day. The rain put a stop to much of the program; the midway was closed down, the horse races were scrapped and the cattle were shown and judged under the protective roof of the cattle ties.

In the Jersey division, Floyd Dingwall, Berwick, won 1st prize in the breeder's herd. The Dingwalls of Berwick also had the Grand Champion Female. The Grand Champion Male was shown by North River Farms of Lachute. The Lachute entry also took home the ribbon for showing the Reserve Grand Champion Male.

Malcolm MacGregor of Crysler won a red ribbon for showing the top Guernsey Breeders herd. MacGregor also showed the Grand Champion Female. Harry Moyen of Metclafe showed the Reserve Champion Female and the Reserve Champion Male. Honours for showing the Champion Male were won by Leslie McEwan of Kars.

The Holstein were paraded into the ring and Angus and Carl Smith won top honours as they won 1st in the Breeder's Herd. The Reserve Grand Champion Male was shown by Mac Thompson of Morewood; Gordon Allen of Vankleek Hill showed the Senior Champion Female; Allen also had the Grand Champion Female and Carl and Angus Smith won the Reserve Senior Champion Female ribbon.

The prize money was well spread amongst Ayrshire Breeders. Roy Simmons of Finch, won the Breeder's Herd Class. Simmons also showed the Grand Champion Junior Female and the

(continued on page 8)



The rain that plagued Chesterville Fair last weekend seems to have been forgotten by the Smith boys when they were asked to get in this picture — can you really blame them? How often do you get to talk to three lovely ladies. From the left, Keyes Smith, President of Chesterville Fair; Mrs June Kerr, who presented the Royal Bank Silver Tray; Barbara Milne, 1973 Dairy Princess; Nora Fawcett, who was crowned 1974 Dairy Princess, and Carl Smith, who is a past President of the Fair and present-time director. — Staff Photo.

Bits & Pieces

Congratulations! — Blood Donors

We have under our hands a report that the Blood Donor Clinic held at the Winchester and District Hospital, on Monday, was very successful. We extend congrautlations to the 203 donors who gave blood at Winchester on Monday.

To Clear a Point . . .

In the write-up in last week's issue of the Record regarding the meeting of Chesterville Council, we reported on a meeting which had been held between L.L.B. officials and local residents. In the report it was stated that Dr. Dalton Docksteader had issued an official complaint to the L.L.B. Mr Docksteader informed this paper this week that he did not issue a complaint, he merely asked for a clarification of the Liquor Laws as they pertain to Chesterville.

TICKLE BOX® by Ted Trogdon

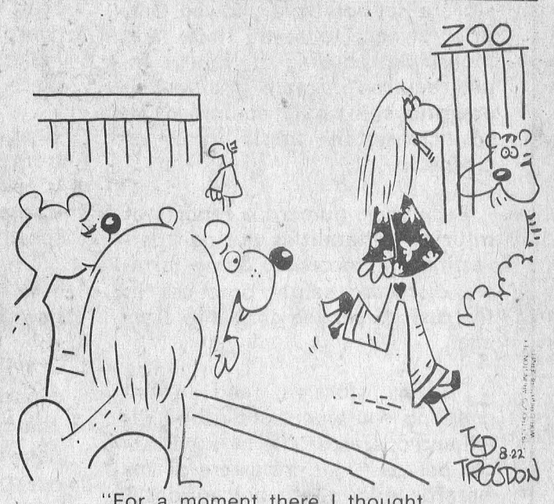

"For a moment there I thought that was your brother."

Swing the Gates Wide in Metcalfe

Metcalfe Fair, which needs very little introduction, will be staged this weekend. We would just like to make a couple of notes here. We have been assured that the midway which was at Chesterville will be in Metcalfe, and this incorporated with the "Tractor Pull" should see literally thousands in that town next Sunday. Unconfirmed reports have it that last Sunday's show drew the largest crowd that had ever gathered on Chesterville Fair Grounds.

Williamsburg United to mark Anniversary

The 107th Anniversary of Williamsburg United Church will be observed on Sunday, September 30th at 11 a.m. and 8 p.m. Rev. L. M. Ferguson's morning subject will be "Nothing For Sale" and that of the evening "Against A Rock Or A Hard Place." Mrs Edward Herriman will be the soloist in the morning and the choir of Trinity United Church, Chesterville and the North Dundas Orchestra will furnish the music in the evening.

Do You Need A House Number

House numbering began in Chesterville away back in the summer. Everything was going smoothly until the group doing the distribution ran out of 6's and 9's. The numbers were ordered and the long wait began. The waiting is now over and the numbering will continue. Due to the lateness of the season the hockey boys have devised a way to wind the thing up in a hurry. This Saturday morning between the hours of 9 and noon you can phone and your number will be quickly delivered. All those north of the river should call 448-2380, the Bernie Harper residence, while all those south of the river can call 448-2721, the Adrien Laflamme home.

14th branch for S.D.&G. Counties New library to open in Crysler

The 14th branch of Stormont, Dundas and Glengarry County Library will be opened in Crysler on Saturday, September 29. Official opening ceremonies will be held in the assembly room of Ecole Notre Dame du Saint Rosaire, at 3 p.m., followed by open house and refreshments at the new library, which is located across from the post office.

The Crysler branch will have a bilingual lending collection of close to 6,000 books, for adults and young people. A reference collection of encyclopedias, dictionaries and other books that may be consulted at the library will also be available.

Regular exchange of books with other branches will provide new choices for the readers twice a year. The bookmobile service to Crysler has been discontinued. Attendance was so great that proper service had become impossible.

The new library will be open 18 hours per week, as follows: Monday, 7-9; Tuesday, 12-3 and 7-9; Thursday, 7-9; Friday, 12-5 and 7-9; Saturday, 10-12.

S.D.&G. County Library was formed at the start of 1970. At that time it operated ten outlets and the bookmobile. Since that time four new libraries have been established and all the original branches have been drastically improved. Negotiations are now in progress with the provincial and federal governments to establish another branch in the historic Johnson Manor at Williamstown. Total circulation of books in 1970 was 170,304; in 1971 227,589. In the current year circulation is expected to go well above 250,000.



The pews of Dunbar Presbyterian Church were filled to capacity for both morning and evening services last Sunday when the church marked its 100th Anniversary. The four gentlemen pictured here posed for the "Record" camera following the morning service. From the left, Lyle Thom, Clerk of the Session; D. A. Dillabough, Elder; Guest Speaker, the Very Rev. C. Ritchie Bell, D.D., and Rev. T. H. Boyd, Church Minister. — Staff Photo.

Re-enact crossing . . .

Ford crosses Canada

BY MIKE ROWDEN

By present day air travel, you can be in Halifax in the morning, and in Vancouver by night of the same day. That's progress. In 1925, an earlier form of progress was made, when a 1925 Model T Ford wet its wheels in the waters of the Atlantic and then proceeded to cross Canada in the next forty days, to prove the durability of the old "Tin Lizzy"

Without too many roads, in lots of places none at all, and rough trails in others and occasionally having to change the tires for flanged wheels, for railway track travel, it was a pioneering feat in itself. How those early drivers must have reviled the bogs, black flies and the hardships of such a trip in those days but they made it, finally wet the wheels in the waters of the Pacific.

Forty-eight years later, not in a Model T but in the sleek modern cars of our day, the historic trip is being re-enacted by the Ford Motor Company with four Mustang II and Cougars of the 1974 series. With air conditioned vehicles, and sure of smooth riding over paved roads from west to east, the symbolism is there but not quite the same

(continued on page 6)

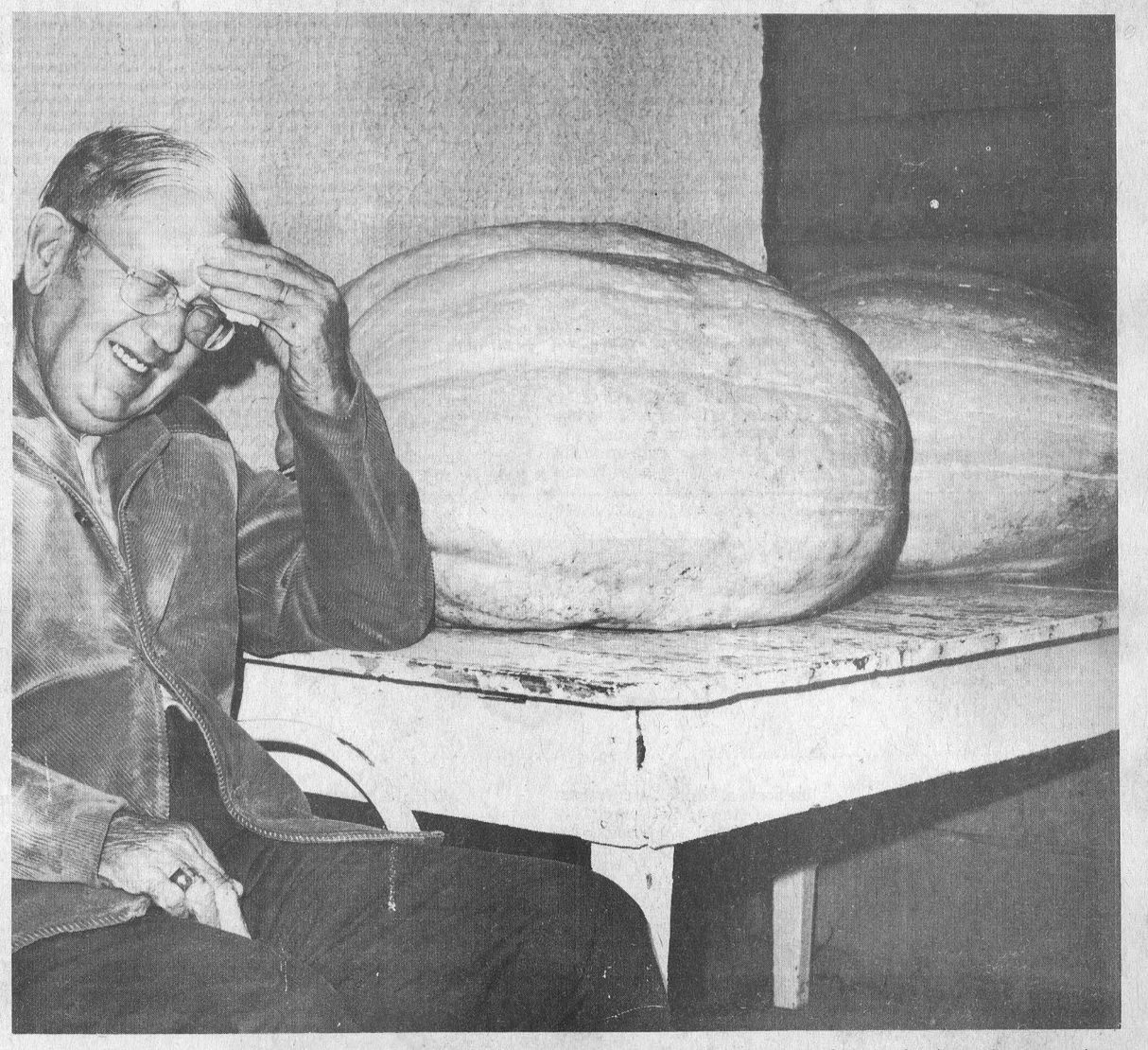

George Crawford, Main Street North, Chesterville, has passed many notable milestones in his lifetime. His latest caper involves his "green thumb". George acquired one pumpkin seed from Kemptville this spring, he carefully worked the soil and planted the one seed. As is evident the gardener was richly rewarded. The one in the foreground weighs in at 119 lbs., while the one behind tipped the scales at 85 lbs. When we arrived to take the picture George was just wiping his brow and resting a minute following the task of getting the "Big fellows" up on the table. Before someone phones in and tells us they are squash and not pumpkin, Mr Crawford will authenticate the story. — Staff Photo.

Hospital Auxiliary meets --

Teen-age volunteers contribute 1,444 hours

The September meeting of the Winchester District Memorial Hospital Auxiliary met in the committee rooms with 32 ladies in attendance representing eight units. After the summer holiday, everyone is looking forward to the continuation of the good work of the Auxiliary.

Mrs Legris and Mr Stel both gave very informative reports.

Mr Stel reminded all of the Blood Donor Clinic to be held on September 24 and posters were asked to be placed in prominent places.

Mr Stel remarked also on the heavy load of work in the out-patient department. They had taken care of 4,460 patients in the month of August.

The fall meeting of District No. 9 will be held at Pembroke on October 10. The annual meeting of the Auxiliary will be held October 11 at 2 p.m. A good attendance of members is requested.

The annual meeting of O.H.A. & H.A.A. of Ontario is to be held at the Royal York late in October.

The teen-age volunteers contributed a total of 1,444 hours during the holidays, which received a hardy clap from all.

Metcalfe unit had their books on display in aid of their help to the Auxiliary.

THE CHESTERVILLE RECORD

Second Class Mail Registration No. 0242

P.O. Box 368 — Chesterville — 448-2144 - 2137

Member of the Ontario Weekly Newspaper Association

Subscription Rates: $5.00 per year, anywhere in Canada, payable in advance, U. S. and Foreign, $6.50 per year.

VIEWS...

Make It a Safe Harvest

Grain-wagon unloaders, augering equipment, and other components of modern, automated grain storage set-ups have allowed Ontario farmers to save time and money by reducing the labour input required in grain - harvesting operations. But such equipment also increases the possibility of accidents.

Each year, numerous reports of injuries or fatalities during harvesting are recorded. Some farmers disregard safety practices in the rush to get the crop into storage.

"Grain storages and grain-handling equipment should be filled and operated only by experienced persons who are aware of the hazards and take precautions", emphasizes Don Brown, public relations coordinator for the Farm Safety Association. "Too often, inexperienced or careless workers are involved in many of the accidents that occur during harvest."

Follow these precautions:

* Grain-handling equipment has been designed with shields and guards for your protection. Make sure that they are all in place before equipment is used.

* Keep your hands and feet away from pulleys, belts, and chains. It takes only a split second to lose a finger or a hand in high speed augering equipment.

* Watch your feet if your wagons have automatic unloaders.

* Gravity-feed wagons sometimes cause the grain to 'bridge' — the upper part of the load may pack together and refuse to flow out. Do not stand on the surface of bridge grain. Stand outside the wagon and use a broom or shovel to break the bridge.

* Keep children away from the unloading and storage area.

Gone With The Five Cent Cigar

At a political gathering a confused young father asked his member of parliament what he was prepared to do about the increased cost of ice cream bars. It seems that the father now had to pay fifteen cents for a daily ice cream bar for his child, after only paying ten cents, and thought the government should act. He apparently saw nothing remarkable about allowing his child to accustom herself to this kind of indulgence.

The member, an excellent economist, diplomatically pointed out that we live in a society that no longer suggests any limits to our wants, and perhaps this could have something to do with the case. Inflation alone hasn't deprived us of the five cent cigar or cup of coffee. In an era of rising expectations we have grown accustomed to more and more and damn the expense.

But there's a change in the wind. People all over the world are plugging into this western philosophy — and why not? Many of them live on incomes ranging from $35. to $200 annually. They have a long way to go.

So if some of us in the western world continue to set this dizzy pace — "getting and spending" — the day will soon come when we are confronted with the immutable law of society which insists that those who get must also give.

LETTER TO THE EDITOR

Chesterville, Ontario.
September 24, 1973.

The Editor,
Chesterville Record Ltd.,
Chesterville, Ontario.

Dear Sir:

Re your last issue of the Chesterville Record, I would like to make some corrections in your write-up of the Chesterville Village Council.

It stated that I made an official complaint with the L.C.B.O. and that I did not attend the meeting.

The subject in question pertains to parking of cars, cars driven at excessive speeds beyond the speed limit as posted, people loitering along the street, using loud abusive language from early evening until 2:30 to 3:00 a.m. in the morning.

I had taken this up with the police chief and the Reeve but no one seemed to have a satisfactory answer, so I asked the L.C.B.O. to have their inspector stop in. Mr Jack Lawrence of Toronto and Mr St. Denis, came to my office. I invited Reeve Keith Graham to attend the meeting but he declined saying that he only did business in his own office.

Mr Leonard Shane, the local policeman and six other residents of Main St. North came and we discussed the subject as a group. It seemed we agreed that we needed better police coverage of Main Street North.

Then the men from L.C.B.O. and Mr Shane proceeded to Mr Graham's office to relay to him the feelings of the meeting.

So I feel your write-up in the local paper should have read a group of local people gathered in my office and discussed conditions on Main Street North and had the members of the L.C.B.O. convey the message to Mr Graham, the chief magistrate.

The whole purpose of the meeting was to make the area a mere acceptable street to live on.

Your paper could serve a useful purpose in pointing out to the Reeve, things that he is perhaps missing. Since our meeting things in the area have really improved and we hope things keep getting better.

Yours truly
Dalton R. Docksteader, V.S.

Mainly About People

Mr Gerald Sharpe has returned to Vancouver after spending holidays with his sister, Mrs Allen McIntyre, Avonmore. During his stay, they visited Mr and Mrs C. R. Sharpe in Toronto and spent a day with Lee and Brenda McIntyre in Ottawa.

daughter Sharon of Vancouver, visited Mrs S. MacLean and family.

Mr Jack Presante has returned to his home in Chesterville following six months in Switzerland on company business.

Stormont Plowmen's Association hold plowing match at the farm of Peter Manley. Entries double last year.

---

30 YEARS AGO

October 14, 1943

A kitchen shower was held in the United Church Hall, Morewood, in honour of Miss Lillian McLaren.

About 150 friends and relatives gathered at the home of Mr and Mrs Calvin Gallinger in honour of their son Oliver and his bride, the former Ena Rupert.

Official Salesmen of Victory Loans in Chesterville are: H. L. Hough, Charles McMillan and Hubert Dixon.

Last week when John Bogart was filling silo he had as his assistant William Lawson who at the age of 87, worked the full day in the silo.

Mr and Mrs Stanley Servage and Marilyn of Kingston spent the weekend with the latter's parents, mr and Mrs Thos. Loucks.

---

40 YEARS AGO

September 21, 1933

George J. Hunt, local druggist, president of Hunt Clan for 1934.

Olive Merkley, S. S. No. 6, Maple ridge, won the T. Eaton Trophy for securing most points at the Maple Ridge School Fair.

A pleasant evening was held at St. Andrew's Presbyteri a n Church when the choir gathered to honour one of their members, Dick Merkley, before his departure to attend Ottawa Normal School.

The scouts are back in Chesterville again after an absence of many years. The new scoutmaster is Jack Morris assisted by Bob Hanna.

A valuable prize winning mare belonging to James MacDonald, south of Chesterville, was struck and killed by lightning in a severe electrical storm.

Remember When...



10 YEARS AGO

September 26, 1963

Mr and Mrs John Cunningham were guests of honour at a surprise party held at the home of Mr and Mrs Lynden Hough, the occasion being their 40th Wedding Anniversary.

Mr and Mrs J. W. Duvall, well known couple of Newington, were honoured Sunday on their 60th Wedding Anniversary.

A surprise party was held at the home of Mr and Mrs Graham Price, Melvin Settlement, in honour of Mrs Alice Price on her 94th birthday.

Rev. D. W. Pipe, to be new minister at Avonmore United Church. The charge of Avonmore and Monkland has been vacant since July.

Mr and Mrs Roy Kendrick of Didsbury, Alta., are visiting at the home of Mr and Mrs Myles Marcellus of Dunbar, as well as other friends and relatives.

20 YEARS AGO

October 8, 1953

The first public library to serve Finch and district was opened on Saturday night. No formal opening ceremony was held.

Mrs Jack Doering and Miss Margaret Gilroy were joint hostesses recently when they entertained at the latter's home in honour of Miss Lorelei (Perry) Barker, one of this month's brides.

Mr and Mrs Carl Walker and

THIS WEEK from Ottawa

IMMIGRATION POLICY

Manpower and Immigration Minister Robert Andras announced the creation of a new immigration policy to respond to the rapid changes in migration and population trends in Canada.

A special task force has been appointed to study policy options and to organize the whole review process under the chairmanship of R.M. Tait.

The Minister has invited the provincial governments and private organizations to assist the task force in its work. A "Green Paper", to be published next spring, will serve as a basis for public discussion and as a basis for legislation to be presented to Parliament as soon as possible.

CONTROLS LIFTED

Export controls imposed by the Canadian Government on meat and livestock have been relaxed.

Beef, pork and livestock can be exported freely from Canada to any country except Rhodesia effective September 15 under two new general export permits.

The export control measures, imposed August 13, were directly related to the market distortions caused by supply and price pressures on Canadian meat production resulting from the beef freeze in the United States. Since the price freeze was lifted in the U.S. September 9, pork, beef and livestock are moving under a more normal supply/demand relationship.

LIBERAL MEETING

Some 2500 delegates gathered in Ottawa last weekend for the Liberal Party of Canada Convention. Senator Gil Molgat of Manitoba was elected the new President, replacing Senator Richard J. Stanbury, President of the Party for the past five and a half years.

NATIVE PEOPLES

Secretary of State Hugh Faulkner told the Canadian Association in Support of the Native Peoples to undertake to educate white people about native peoples and their problems.

He said native people must now solve their own problems; they can't be solved by government departments or by voluntary associations.

EXPORTS DROP

Exports to the United States in August decreased to $1.8 billion from $2.1 billion in July. Statistics Canada reported that preliminary information suggests the country-wide railway strike had a sharp impact on the reduced shipments to the U.S.

Bookmobile Visits

The S.D.&G. United Counties Bookmobile will visit the following locations during the week of October 1:

Monday, October 1 — Green Valley 10:30 - 11:45; St. Raphaels 1:00 - 2:30; Martintown C. 2:45 8 3:(15; Apple Hill 3:30 - 4:00.

Tuesday, October 2 — Riverside Heights 10:00 - 11:30; Morewood C. 2:00 - 2:45; Winchester Springs 3:30 - 4:00.

Wednesday, October 3 — St. Andrews West C. 11:30 - 12:00; Gravel Hill 2:30 - 3:00; Monkland C. 3:15 - 4:15.

Thursday, October 4 — Williamstown C. 3:30 - 4:30.

Friday, October 5 — Bainsville 9:30 - 9:45; Glen Nevis 10:15 - 10:30; Glen Robertson C. 10:45 - 11:10; Glen Sandfield 2:15 - 2:45; Dalkeith 3:00 - 4:00.

Ann Landers...

Dear Ann Landers: I'd like to answer that woman who works in a bra factory in Vermont. I know her type. She's probably skinny as a rat with breasts the size of two fried eggs. She also has trouble with her mouth. It starts to run before she can get her brains in gear.

I've had bra trouble all my adult life. There were times when my bra straps cut so deeply into my shoulders I had to fight back my tears. I padded my shoulders with cotton and sponge rubber. I made fabric pads on the sewing machine. Nothing worked. Today I have to remove the straps from every bra I buy and make wider ones myself.

What do bra manufactureres think women carry in there anyway? Balloons? Why does a 32A have the same width strap as a 36F? The larger the cup, the wider the strap ought to be.

Twenty lashes with a wet bra strap to "Up In Vermont". And thanks to you, Ann, for letting me speak my peice. — 38E And Not Fat In California

Dear 38E: I hope every woman who has bra trouble (and there are thousands) will take this column to the shop where she buy her lingerie and ask the manager to send it to the factory — along with the next order.

Dear Ann Landers: At work this morning a friend told me she had been at the same party over the weekend with one of the young executives who works here. She went on to say he had paid me a lovely compliment. I've had a secret crush on this fellow for quite some time and was pretty excited about it.

Later that day I ran into the young executive in the corridor. I stopped to thank him for the lovely thing he had said about me. He looked at me as if I was out of my mind. Finally he blurted out, "I don't know what you're talking about. I didn't say it."

Now I don't know what to think. Is it possible that he denied it because he doesn't want me to know he has a crush on me also? Or do you think my friend made up the story just to make me feel good? —Bemused

Dear Be.: I think the next time you get a compliment, you'd better leave it alone. Perhaps your friend embellished it a little to make you feel good, or she may have embellished it to such an extent that the guy didn't recognize it. At any rate, her intentions were noble. Now forget it.

Dear Ann Landers: I was interested in the letter from the person who couldn't understand why a couple would choose NOT to have children and have pets instead, citing "environmental concern" as the reason. The writer said, "Animals create pollution the same as humans. They breathe, eat, eliminate, etc., etc."

The writer missed the point completely. Doesn't he know that more is involved here than bodily functions? Animals don't drive cars, smoke, erect billboards, cut trees, overconsume, and waste things. And they can be "fixed" so they won't reproduce and add to the problems of animal overpopulation. It would be unthinkable to do so with children.

I am not championing the cause of pets over children. I do feel, however, that couples should be free to choose according to their own best interest, rather than respond to social pressures. I favor family planning for both humans and animals since I firmly believe that we must all accept responsibility for the ecological balance if we are going to survive the inevitable crisis.

Thank you for reading this. — Cleveland Reader

Dear Reader: Thanks for writing it.

There is a big difference between cold and cool. Ann Landers shows you how to play it cool without freezing people out in her booklet, "Teen-Age Sex —Ten Ways To Cool It." Send 50c in coin and a long, self-addressed, stamped envelope to this newspaper.

Pension Plans familar aspect to Canadian life

In a relatively short space of years formal pension plans have become a familiar aspect of Canadian life and have developed into a major vehicle for long-term personal savings, says The Bank of Nova Scotia in its latest Monthly Review.

While their postwar evolution has taken place against the background of increasing activity on the part of governments in the field of income support for Canadians past their working years, the membership of employee pension plans has risen to include about four of every ten paid employees in Canada. Women and younger employees have shown a lesser propensity to join pension plans where membership is optional but there remians a good deal of room for further relative expansion in the membership of employee plans, primarily among smaller employers.

The most important trend in pension fund investments in the last decade or so has been a swing away from bonds to common stocks, especially in private sector pension funds but to a lesser degree in the pension funds set up for public sector employees as well. The bad years for the stock market at the end of the 1960's and in 1970 have not led to any lasting change in the extent of pension fund commitments to the equity markets.

Pension plans should continue to hold their important position for years to come, the Bank concludes. Even though growth in the pool of pension fund assets should at some future point slow down to a pace more characteristic of the finanacial system as a whole, those forces favouring continued relative expansion should retain the upper hand for the rest of this decade at least. While there remains a potentially larger membership for pension plans, most larger employers now have pension plans. At the same time, the design of pension plans and the management of pension fund assets are becoming increasingly complex matters, not least because of the pressures on benefit payments and the adequacy of pension fund assets which develop when retirement income needs and the earnings on which benefits are based rise rapidly in an inflationary environment.

Fertilize in Fall

"For too long, hay and forage crops have really been 'third cousins' to other Ontario crops," states professor Tom Bates, a soil scientist at the Ontario Agricultural College. But there has been renewed interest in forage crops because of the increasing cost for protein. "Farmers should be looking at fall fertilization of forages as one way to increase production and thus reduce their protein costs."

More and more farmers are realizing the importance of these crops as part of their livestock rations. A fall fertilization program with potassium and phosphorus will help to increase the quality and vigor of legume forages.

With forage legumes such as trefoil and alfalfa, the best time to apply potassium fertilizer is during August and September. However, Prof. Bates points out that fertilizing forage legumes such as trefoil and alfalfa at any time in the fall would likely be more beneficial than in the spring.

Phosphorus may be applied at any time of the year, but it is usually applied with potassium.

The fertilizer helps the forages to build up their winter hardiness, and in addition, gives a forage stand a boost in the spring. Also, fall application of potassium, and phosphorus allows a farmer t take advantage of generally drie weather conditions. In the spring, delays because of wet weather are more likely.

Fall fertilization applies only to potassium and phosphorus. For perennial forages, low in legumes, nitrogen fertilizer should be applies as soon as possible in the spring.

"How much fertilizer you apply depends on the soil's requirements," states Professor Bates. "A soil test will give you an accurate picture of the amount needed." Further information on soil testing can be obtained at county offices of the Ontario Ministry of Agriculture and Food or the Department of Land Resource Science, University of Guelph

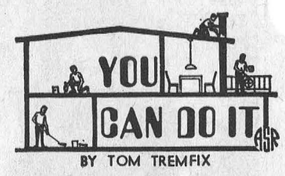

BY TOM TREMFIX

Question: Recently we tiled the floor of our basement recreation room but not the adjoining laundry area, as we were afraid the tiles would be affected by the excess moisture. But now, in comparison, this area looks bad, and it has a musty odour. Any suggestion?

Answer: A good gloss paint made especially for concrete surfaces will make your basement laundry area look great and help stop that musty odour. Try Tremco Colortread concrete paint, a rubber-base paint that seals out moisture and dampness and provides a tough, long-lasting finish. You can apply Colortread with a brush, roller, or spray, and use your laundry room just two hours later.

To apply Colortread concrete paint, make the floor as clean and dust-free as possible. Scrub greasy or soapy areas around laundry tubs, etc. with turpentine. Rough the entire area with a 10% muriatic acid solution, and rinse, to let paint penetrate the surface. Allow to dry completely before applying Colortread.

Colortread requires no primer. For best results, two coats are recommended.

Tremco Colortread paint comes in five decorative colours, in Imperial gallons and quarts. One gallon covers about 400 square feet.

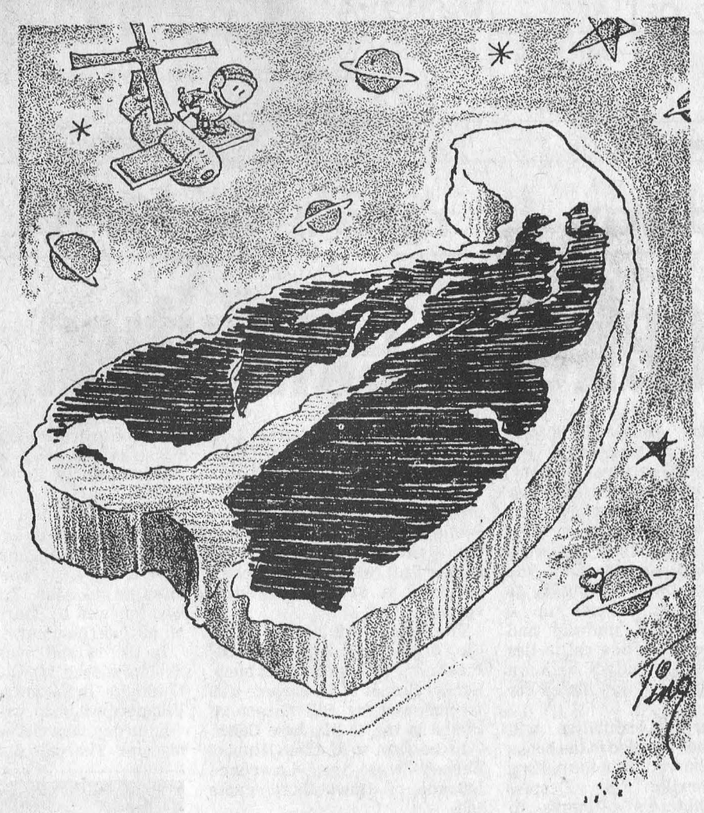

Ford marks 21st anniversary with trip across Canada



This picture was taken in 1925 by Edward Flickenger, a Ford of Canada photographer. It is quite obvious that the automotive industry has made further advances than the photography industry.

The Ford Motor Company are re-enacting the original crossing made by the car pictured here. Anyone that was at the Wells Ford establishment in Ingleside, last week, will attest that the mode of transportation today is considerably different than the one used in 1925. The pictures taken last week closely resemble the ones taken in 1925.

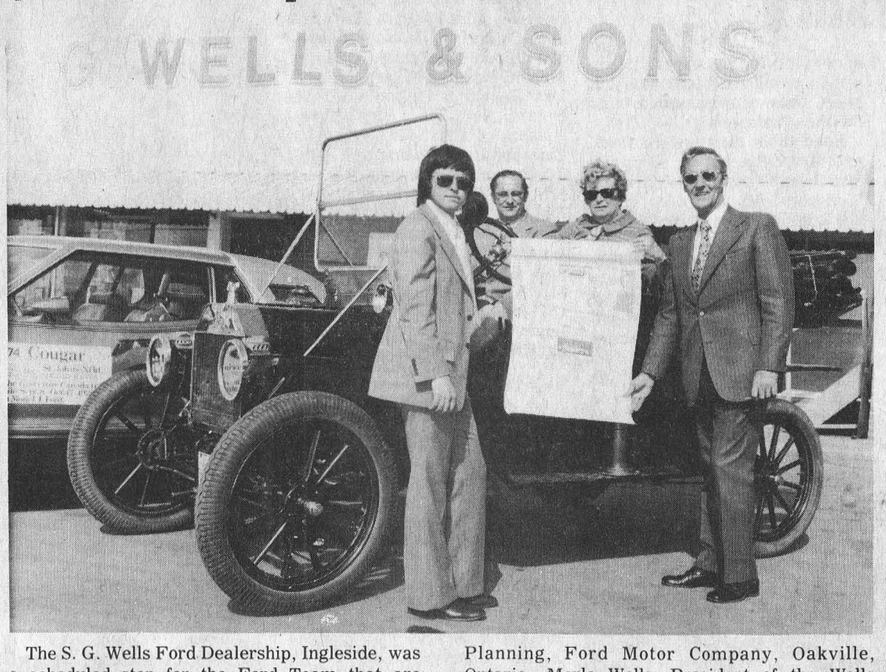

The S. G. Wells Ford Dealership, Ingleside, was a scheduled stop for the Ford Team that are re-enacting the crossing made in 1925. The group pictured here posed for the "Record" camera in this vintage model 1911 Model T Ford. The new Cougar the crew were driving is in the background. From the left, Doug Seal, Product Planning, Ford Motor Company, Oakville, Ontario; Merle Wells, President of the Wells Establishment, Ingleside; Mrs Vera Wyatt, member of Osnabruck Township Council; L. Guy St. Jean, Regional Manager of Eastern Division, Ford Motor Company. — Staff Photo.

DEATHS

Hugh A. MacMillan

Relatives and friends were shocked by the announcement of the sudden passing of Hugh Arthur MacMillan, which occurred at the hospital in Kemptville Thursday, September 6. Mr MacMillan had observed his 37th birthday on July 9.

Announcement of his death came only hours after members of his family were acquainted with the fact that he was ill and had been removed to the hospital.

Born in Finch, Mr MacMillan was the son of the former Lottie Ferguson and the late Mr MacMillan. He attended the Avonmore Public and High Schools.

For a number of years he worked in Ottawa and Toronto before coming to Kemptville.

He is survived by his mother; four sisters, Mrs Katherine MacHugh, Toronto; Mrs John MacRae (Alice), Bramalea; Mrs Oran Flanagan (Mary) and Mrs Eva McElheran, both of Avonmore; two brothers, John MacMillan, Toronto, and Neil MacMillan, Kemptville, and several nieces and nephews.

The body rested at the Brownlee Funeral Home.

The funeral was held from the funeral home for service in St. Andrew's Presbyterian Church, Avonmore, on Saturday, September 8. The service was conducted by Rev. W. E. Sayers, M.A., the minister, who brought a comforting message.

Hymns sung were "The Lord Is My Shepherd" and "What A Friend We Have In Jesus." Mrs Neil M. Bush presided at the console.

Pall bearers were Donald Jackson, Kenneth Ferguson, John Rupert, Sid Hill, Douglas and Bill Natham.

Interment was made in the family plot in Paul's Hill Cemetery. Relatives and friends attended from Bramalea, Toronto, Ottawa and Cornwall, and the surrounding communities.

Mrs. Mary W. Feek

In the passing of Mrs Mary Wiltimine (Wiltie) Feek the Avonmore community lost one of its most highly respected and oldest life-long residents. In her 88th year Mrs Feek passed away on Tuesday, September 18, in the Cornwall General Hospital where she had been a patient for a little more than two weeks.

Born near Avonmore, on June 6, 1886, in the Second Concession of Roxborough, Mrs Feek was the daughter of the late Thomas A. Duff and his wife, Altha Shaver.

Mr and Mrs Feek farmed the family farm south of the village.

Mr Feek died on November 11, 1936.

Her passing is mourned by one son, Sinclair Feek; his wife; one grandson, Larry Feek; and two great grandchildren, Lyle Arthur and Kelly June; and one sister, Mrs Lawson Runions (Hessie), Lunenburg.

The body rested at the Brownlee Funeral Home, Finch, where many neighbours and friends called to pay their respects. The service was conducted at the funeral home by Rev. W. E. Sayes, M.A., minister of St. Andrew's Presbyterian Church.

Pall bearers were Clarence Boyd, Andrew Stephenson, Cecil Canham, R. B. Steele, Roy Simpson and Douglas McMillan.

Friends attended from Inkerman, Winchester, Ingleside, Cornwall and the surrounding communities.

SCHOOL NEWS

There has been much activity at N.D.D.H.S. this past week. A good number of students seem to be participating in many of the activities and clubs are being organized at this time. Several of these clubs are: the Record Club orgainzed by Mrs Fetterley; the Christian Fellowship Club, led by Annie Leyenaar; the Dialogue Club, the Dialogue being the name of our school newspaper and the club consisting of those interested in publishing school events. This club is under the supervision of Mr Khordoc.

Mr Helston has organized quite an interesting Riding Club. This is of special interest to students who enjoy or would like to try horseback riding. Trips to the Sundance Ranch, Manotick, Ontario will be scheduled.

The art departmnent has organized a Poster club, with Miss Bernhardt being responsible for directing her "fellow artists" into making posters for other clubs, teachers and any special events needing publicity.

The Geography Club offered by Mr Plumb is trying for a different approach this year. Group members will hopefully experience more outdoor activity, such as camping, hikes, snowshoeing, trips and the list of events goes on.

Two other organizations were formed, the Outdoor Environmental Committee and the Driver Education Class. Both these are very beneficial to those students who are interested in learning and further benefitting from their efforts. Future news on these clubs and many others will be published.

Later in the spring, which we feel seems to be quite well in the future, N.D.D.H.S. publishes its Yearbook, this being a fine product of an entire year of hard work and confusion but all in all, a perfect summary of many good times. Tuesday, September 25, Miss Runions and four fellow Yearbook staff members are taking their "good spirits" to Loyalist Collegiate at Kingston in hope of picking up some extra techniques on the actual putting together of Yearbooks. This information will be provided at an Intercollegiate Press Seminar.

Now switching to football news, results of the first exhibition game were just great! Our team charged with enthusiasm and were able to stomp over the Charlan team in a 20-7 win. Thursday, September 20, our team was off to Cornwall to play against General Vanier High School. As well, the Junior and Senior Girls Basketball team have finally presented themselves to their first exhibition game at Osnabruck that same Thursday. Results of these games will be published next week. The sports scene looks very promising this year. School spirit seems to be growing bigger and better, as house league events during activity periods and after formal school hours are teeming with participation. But it's great to have such support.

So, it has been quite a busy week but all tensions, worries and what have you, will be eased by the "vibes" of the group, Yard Ape, at our first dance of the year. We, the students will gladly support this special activity.

Mainly About People

Mrs Raymond Snow of Rocky Harbour, Newfoundland, is visiting her daughter, Mrs Larry Prieur and Mr Prieur of Northfield Station. They have visited many points of interest, among them Upper Canada Village.

TOWN HOCKEY

Registration for all interested players who are not playing for any other organized team will be held at the Chesterville Arena from 7 p.m. to 9 p.m. on Tuesday, October 2 and Wednesday, October 3rd only. A registration fee of $5.00 to be applied toward ice time must be paid upon registering. No refunds on this fee. If enough interested players of an older age bracket apply, we will attempt to operate a young/old, two-tier system.

3-1



JAMES LEROY with DENIM

ROHAN AND RAK

CONTINUOUS DANCING AND MUSIC FROM 9 P.M. — 1 A.M.

ADMISSION $3.00 PER PERSON EVERYONE WELCOME!

CHESTERVILLE ARENA

FRIDAY, OCTOBER 5

ROCK FESTIVAL

$AVE STOP

ON MATERIALS FOR NEW BUILDINGS OR REMODELING



CEILING TILE
A selection of designs and colors. Easy to install.
From 17½c sq. ft.



ROOFING
Self sealing tabs.
Jet Black
$3.77 Bundle
Other Colours
$4.00 Bundle



CEMENT MIX
Just add water and mix. Used by pros and amateurs alike.
80 lb. bag: $2.19



BATT INSULATION
Simply lay between ceiling joists. Keep year 'round comfort.
3 in. thick
$10.17 - 100 ft.

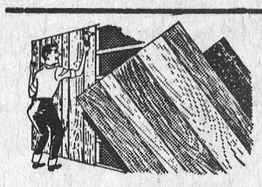

PREFINISHED PANELLING
10 finishes to choose from All summer specials.
From $3.89 sheet

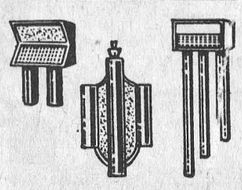

DOOR CHIMES
Choose the style & sound you enjoy most.
From $10.25

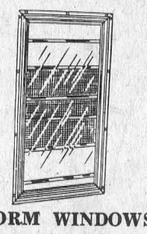

STORM WINDOWS
Seal in year 'round comfort with these fine aluminum storm windows.
From $18.75



K3 SHELVING
6 in. 8 in. 10 in. & 12 in. widths. Adjustable brackets in stock.
3/4x10 in. : 31c ft.

Always a BUY at a PAL Yard

H. S. LANNIN LTD.

Retail Lumber and Building Supplies
Building Contractors

Phone 774-2830 Winchester, Ont.

MacEWEN Ford

FORD SALES LIMITED
MAXVILLE, ONTARIO

PHONE: 527-2100

OPEN:
8 a.m. to 9 p.m. Monday through Friday
Saturday - 8 a.m. to 5 p.m.

* COMPLETE BODY SERVICE
* SALES
* SERVICE
* LEASING

"REMEMBER IF YOU DON'T BUY FROM MacEWEN YOU'LL PAY TOO MUCH"



ENJOY OUR FINE SERVICE, DELICIOUS FOOD

We take pride in making your meal a pleasure. Coffee break to dinner, service is complete and attentive, food delicious.

Drop in Soon and often

(Take Out Orders)

Country Kitchen Restaurant

WINCHESTER PH. 774-2417

Pre-Fall and Winter SALE

AT THE BARN

All Clothing reduced up to

50 % off

until September 30th.

FREE TICKET

A Free Ticket will be given just for dropping in to browse around "the Barn" on any Ladies' or Men's Coat or Jacket in stock, to the value of $50.00. Ladies to size 20, Men's to size 46.



NOW is the right time to select a Gown or Pant Suit for the fall dances and winter occasions.

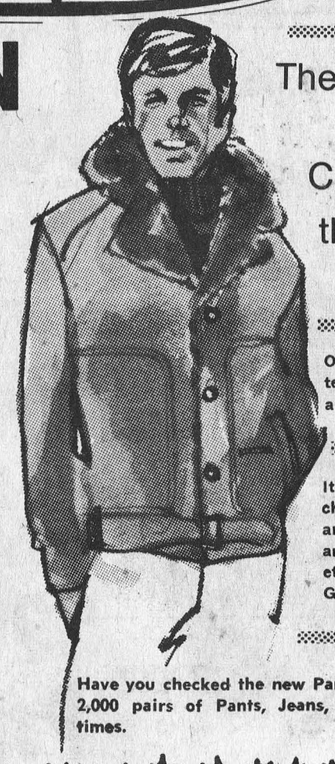

The Bomber Vests and Cardigans with the Fisherman shawl collar

Our Lay-Away Plan for Winter Coats and Jackets still applies until October 1st.

It pays to buy brand merchandise, with a 100% guarantee. Such as G.W.G., B.V.D. and the newest thing in Jackets by Danfred. Try on the Grizzly Jacket..

Have you checked the new Pant Stall? The Barn has over 2,000 pairs of Pants, Jeans, Flares and Baggies at all times.

In the fillies pasture

In the Fillies Pasture you will find beautiful gowns, dresses, pant suits, coats and jackets.

In Women's Wear we have Coats by Posluns and Lady Utex and over 30 different styles of Sweaters to choose from. Pullover turtle-neck.

Alterations extra during sale

Tel. 543-2744

CHARGEX

CLOSED ..... All Day On Mondays
Tuesday, Wednesday, Thursday ..... 9 to 8
Friday ..... 9 to 9
Saturday ..... 9 to 6
Sunday ..... 10 to 4

THE CLOTHING Barn

Hwy. 31, 2 Mi. North Of Morrisburg

Former Finch couple celebrate 25th wedding anniversary

On the occasion of their 25th wedding anniversary, recently, Mr and Mrs Carl Baker of 314 Patricia St., Pembroke, entertained relatives and friends at Our Lady of Lourdes hall. Mr and Mrs Baker are former residents of Finch.

The hall was decorated with white streamers, silver bells, lighted candles and a floral centrepiece at each table.

Captain Felix Lange of Ottawa was master of ceremonies.

The attendants of 25 years ago were present. They are Mrs Eldon Furlong, matron-of-honour; Mrs Leonard Wolfgram, bridesmaid; Delburn Baker, best man and Lionel Baker, usher.

The mother of the groom, Mrs Anna Baker and Mr and Mrs William Lemke of Rankin, god-parents of Mrs Baker were present. Mrs Anna Biesenthal, sister of Mrs Baker who was soloist at the wedding 25 years ago, was also present.

Grand nieces, Beverley Dormor and Catherine Raulings presented their aunt and uncle with sweetheart roses.

Several anniversary congratulation cards were received as well as telegrams and a letter from Len Hopkins, MP.

Mr and Mrs Baker were the recipients of many gifts, flowers and a color television set presented to them by their two sons, David and Gordon.

The head table was centred with a three tiered anniversary cake decorated with silver bells, wedding rings and pink roses. A guest book was passed around for the guests ot sign.

Head table guests were Capt. and Mrs Felix Lange, Rev. and Mrs Orlen Lapp, Mr and Mrs Len Wolfgram, Mr and Mrs Eldon Furlong, Mr and Mrs Delburn Baker, Mr and Mrs Lionel Baker, Mrs Anna Baker, Gordon Baker, Miss Cheryl Risto, Miss Greta Clevenger and David Baker.

Out-of-town guests who attended the recent 25th anniversary celebration of Mr and Mrs Carl Baker are: Mrs Cecil Baker, Mr and Mrs Lionel Baker and family, Mrs Flossie McLean and daughter Ruth, Mr and Mrs Keith Burd, Finch; Mr and Mrs Delburn Baker and family, Crysler; Mrs Lois Montgomery, Mr and Mrs Reggie Burd, Berwick; Mr and Mrs Frank Baker, Miss Naomi Burd, Capt. and Mrs Felix Lange, Mr and Mrs Charles Dormor and Beverley, Mrs Barbara Rawlings and Catherine, Robert Lange, Miss Linda MacTavish, Ottawa; Mr and Mrs Syd Rivers, Mr and Mrs Gerald Ferguson and son Brian, Napanee; Carl Burd, Niagara Falls; Mr and Mrs Clarence Boyd, Avonmore; Miss Susan Aubin, Lunenburg; Mr and Mrs Michael Murphy, Kingston; Mr and Mrs Donald Dunkeld, Port Elgin; Mr and Mrs Kenneth Alexander and daughters Sheila and Leslie, Montreal; Vicar Michael Averyt, Miss Greta Clevenger and David Baker, St. Louis, Missouri, and relatives and friends from the area.

Goldfield

Mr Ronald MacLeod, Mr James MacLeod, and Mr Sandy MacLeod have all left to attend University in Ottawa, St. Catherine's and Kingston respectively.

Mrs Hector Gillies, Mr and Mrs D. A. Gillies, Misses marguerite and Aileen Maclean attended the funeral of the late Mrs Lucinda Agnes McMaster held in St. Luke's Presbyterian Church on Thursday afternoon.

Miss Vera MacLean visited at the home of Mr Hawley MacLean and Mr Malcolm MacLean.

Fire destroyed the barn and equipment of Mr James Ferguson and friends have canvassed the area for donations to assist Mr Ferguson who has been in the hospital.

Mr and Mrs Garfield Kyer of Sudbury, cousins of Mrs Anna Love spent a few days with her.

Rehabilitation Industries have eleven shops throughout Ontario which employ and train disabled adults. They are made possible by your contribution ot The Ability Fund.

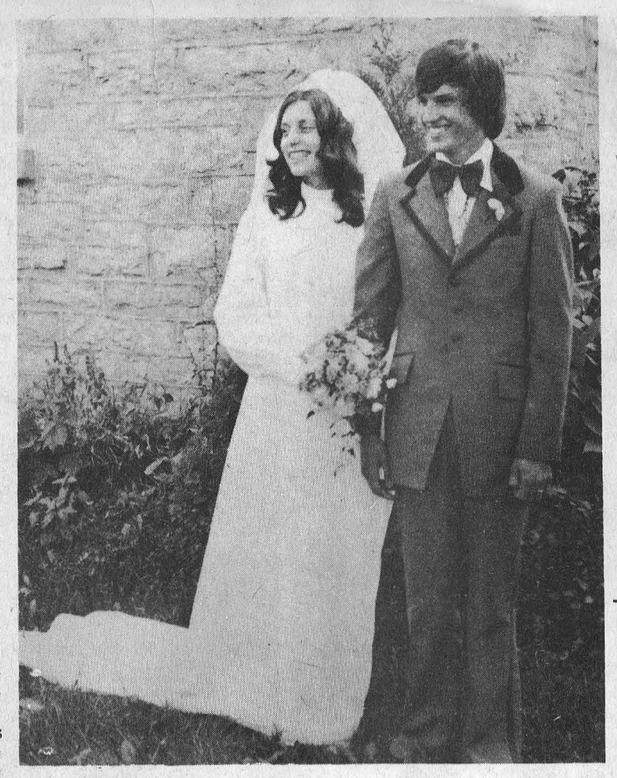

Guilbault - Cayer

St. Mary's Church, Chesterville, was the scene of a traditional French wedding on Saturday, September 1, when Claire Fran Cayer and Roger Pierre Guilbault exchanged their marriage vows. The bilingual mass was solemnized by Rev. Lamarche and Rev. Danis.

The bride is the daughter of Mr and Mrs Aurilien Cayer, Chesterville, and the groom is the son of Mr and Mrs Laurent Guilbault of Maniwaki, Quebec.

Best man for the occasion was Roland Morin, while Annette Wouters assisted the bride as maid of honour. Ushers were Roger Cayer, brother of the bride and Jimmy O'Reilly, nephew of the groom. Kimberly Forsythe niece of the bride and Jennot Guilbault, nephew of the groom, were flowergirl and ringbearer.

Given in marriage by her father, the bride was attired in a beautiful floor length empire-waisted satin dress with long, lily-pointed sleeves. Pearls set in daisy lace edged her gown and shoulder-length veil. She carried a cascade of white carnations and red baby roses.

Her maid of honour and bridesmaids, Denise Cayer and Carole Cayer, sisters of the bride, wore complementing gowns of blue, yellow and pink respectively, fashioned from stretch nylon lace, accented with white hats. The ladies carried baskets of white daisies and deep pink carnations.

The bride's mother chose a mauve flowered floor length chiffon gown, mink stole and a corsage of a single orchid. The groom's mother wore a floor length gown and coat ensemble of gold brocade and a corsage of mixed baby chrysanthemums.

The dinner reception was held in Crysler Pavilion followed by an evening dance party.

Wedding guests were present from Maniwaki, Gatineau, Cornwall, Hull, Ottawa, Manotick, Winchester, Chesterville, Crysler, Port Colborne, and Toronto.

Following a honeymoon touring south-western Ontario, the couple will reside at R.R.3, Chesterville.

Bernard P. Hall

Bernard Percy Hall, a life-long resident of Chesterville, died in Winchester Hospital on Friday, September 14. He was in his 48th year.

A son of Percy Adam Hall and his wife, Dorothy St. Pierre, he married the former Lila Grace McMillan at Berwick in 1947.

Surviving relatives include his mother, Mrs Percy Hall, his wife; a daughter, Mrs Harold Francis (Bonnie), Morewood; three sons, Donald, Stephen and Carl, all of Chesterville; five sisters, Mrs Alex McGillvary (Grace), Toronto; Mrs Rodger Stewart (Pearl), Toronto; Mrs Clifford Bowers (Adalene), Toronto; Mrs Charles McMillan (Theresa), Berwick; Mrs Beverly Young (Joyce), Elma; two brothers, Ray and Dwayne of Chesterville.

Mr Hall was predeceased by one brother Harold.

A member of the United Church the deceased received his education in Chesterville Schools.

Rev. L. M. Ferguson conducted the funeral services at 2 p.m. at the Vice and Craig Funeral Home on Monday, September 17. Interment was made in Maple Ridge Cemetery.

Pall bearers were Thomas Sharkey, Stuart LeClair, Ken Burd, Keith Servage, George Chambers and Leo Chambers.

H. W. Algate, R.O.
OPTOMETRIST
COMMUNITY HALL
CHESTERVILLE
THURSDAYS
by Appointment only
PHONE 448-2807
P. J. Gilroy's
52tf

REAL ESTATE
* * *
HOBBY FARM — Older Country Home, brick and siding with 20 acres of land on paved road approx. 5 miles from Chesterville.
* * *
John DeVries, Realtor
AL BOUWERS, Rep.
METCALFE, ONT.
Phone 821-2812
3-2

ONLY THE FINEST
DIAMONDS
from
FORD'S
JEWELLERS LTD
155 PITT STREET

Watch next week's Record for our GRAND OPENING
Doug's Service
NEWINGTON 346-5689

3rd Annual MORRISBURG and DISTRICT TRADE & HOME SHOW
MORRISBURG COMMUNITY CENTRE
SPONSORED BY MORRISBURG CHAMBER OF COMMERCE
SEPTEMBER 27 - 28 - 29
From 7.30 To 11 Each Evening
see Morrisburg On Display
Informative
Colourful
Entertaining
$300. in Prizes
$100. each evening
first draw at 8:30 p.m.
(winner must be present)
Advance Tickets 3 for $1.00 50c at the door
The General Ken Grant Of C.F.R.A.
Mr. Claude Bennett to officially open the show.
Miss Lynne Lawson Miss Ottawa Rough Rider
FEATURING... EACH EVENING
FASHION SHOW, by Edie's House of Fashion and Casselman's Shoe Store
General Grant Audience Participation Show
CONTINUOUS MUSIC by Fawcett's Organs during the Show
● 45 Exhibits ● Exhibitors' Gifts and Prizes ●
● Something for Everyone - from new cars to new appliances ●
- ROTHMAN CARAVAN -
-Promoting the show will be in the area all week

SPEED QUEEN
© 1972 Speed Queen, A Division of McGraw-Edison Company, Ripon, Wisconsin 54971
SUPERTWIN® PORTABLE WASHER AND DRYER
Enjoy the convenience of your own laundry appliances, even if you live in an apartment, mobile home or other small home where space is a problem. Casters included with both washer and dryer for easy portability. Dryer can also be mounted on optional chrome stand which has room below for storing the washer.
Select Your Supertwin Portable Washer or Dryer In Either Harvest Gold, Avocado, Coppertone or White
SUPERTWIN PORTABLE ELECTRIC DRYER
MODEL DE1160
• Only 24" High, Less Than 23" Wide
• Durable Polypropylene Drum
• 90-Minute All-Fabric Timer
SUPERTWIN PORTABLE WASHER
MODEL DH1150
• Agitator Washing Action
• Efficient, Damp Drying Spinner
• All-Fabric Timer Including Durable Press Setting
• No Special Plumbing Required
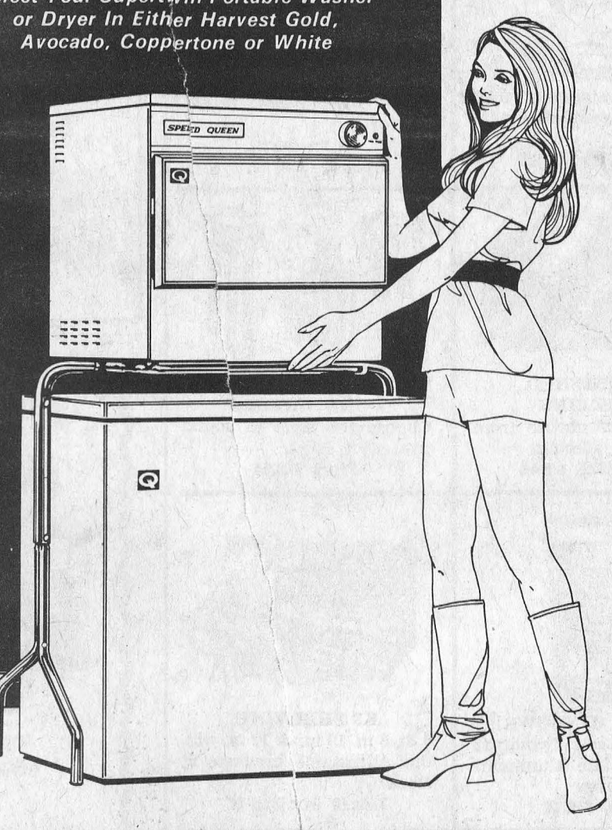

MacINTOSH'S
FURNITURE AND APPLIANCE
Phone 774-2636 Winchester

Osnabruck Baptist church to mark 132nd anniversary

Reverend Fred M. Ward, Secretary of the Department of the Ministry of the Baptist Convention of Ontario and Quebec will be the guest preacher at the 132nd Anniversary Services of the Osnabruck Baptist Church.

After graduating form McMaster University, Hamilton, in Arts and Divinity, Mr Ward held extended pastorates in Hillsburg-Belfountain, Kingsville, and Aylmer as well as serving on several of the Boards of the convention.

After serving as President of the Baptist Convention of Ontario and Quebec in 1965-66, Rev. Ward was called from the Pastoral Ministry to his present position as Secretary of the Department of the Ministry. In this capacity he is the "Pastor's Pastor" as well as being responsible for the administration of the fringe benefit [illegible] pensions, insurances, medical plans and such for about 300 ministers and lay workers. In the course of his duties, Rev. Ward travels extensively in Ontario and Quebec, participating in ordination and induction services and is in continuous demand as Anniversary Preacher.

The services will be conducted by the Minister of the church, the Rev. Charles E. Burtch, who has been a personal friend of Rev. and Mrs Ward for many years. The guest soloist during the morning service will be Mrs Joan McEwan of Ingleside who is well known in this area. At the Hymn Sing the special music will be provided by Mrs Debbie McIntyre of Cornwall and the Teen Trio which is composed of Susan and Barbara Bush and Kathleen Gillespie. As usual a social hour will follow the Anniversary Hymn Sing.



Containerized Giraffe: CP Ships' container vessel, "CP Voyageur" docked at Quebec last week with three young giraffes on board alive and well, in a 20-foot container. The animals, zoo-born in England are on their way to "African Lion Safari," a large 500-acre drive through zoo near Hamilton, Ontario. The three young giraffes, Tina, Tersea and Tom, take a moment to say hello to their new owner, Don Dailley, assistant manager of the zoo, who was at the dock to greet them. CP Ships has always said they could ship almost anything in a container, even live giraffes.

5th Ave. Williamsburg

Mr Ted Eden spent the weekend in Montreal.

Weekend visitors of Mrs Norah Disotell and Larry were Mr and Mrs Raymond Disotell and family, Mr Roger Richmire and Mr and Mrs Casselman and baby, all of Cardinal, also Mrs Brian Keeler, Kimmie and Kelly of Brinston.

Callers of Mr and Mrs Carl MacDonald and family were Mr and Mrs Sonny St. Dennis and family of Riverside Heights, and Mrs Brian Keeler and family of Brinston.

Miss Margaret Weegar, Smiths Falls, spent a few days with her parents, Mr and Mrs Claude Weegar.

Mr George Hanna, of Finch, visited Mr and Mrs Oliver Gallinger and Charles.

Mainly About People

Mr and Mrs William F. Pritchard of Sidney, N.Y., were weekend guests of the Reverend E. Earle Eaton.



Mr and Mrs Ernie Fox of Westmount, Montreal, will vouch to the fact that fishing in the St. Lawrence River, near Ingleiside is A-Okay. Mr and Mrs Fox had been holidaying recently in the Ingleside area and decided to wet a line. The seven good sized small mouth Bass shown in the picture would make any holiday worthwhile. — Photo by Mike Rowden.

Mrs. Bernard Foley hosts St. Bernard's CWL meeting

The September meeting of St. Bernard's C.W.L. was held at the home of Mrs Bernard Foley. Rev. Father Danis opened the meeting with the League Prayer and the president, Mrs Harold Holland, presided.

Mrs Bernard Foley, secretary, read the minutes of the previous meeting along with other correspondence and the treasurer's report was given by Mrs Herman TePlate, treasurer.

Mrs Wallace Morris gave a paper on the "Sacred Heart". A motion was made by Genevieve Vaughn that a Bake Sale be held later in October with a draw on a quilt donated by Mrs Ronald McMillan of Cornwall.

A talk was given by Father Danis.

After the meeting was adjourned, lunch was served by the hostess assisted by Mrs Adriaan Dingemans and Mrs Harold Holland. Mrs Wallace Morris won the birthday prize.

Colquhoun

Mr John Bergsna of Netherlands is visiting Mrs L. Post and family.

Mr and Mrs Clarence Countryman and John visited Mr and Mrs Gordon Maines, Smiths Falls recently.

Mr and Mrs Lloyd Gallinger are attending the International Plowing Match at Alvinston, Ontario.

Goldfield West

Mrs Mae Droppo of Chesterville had supper Sunday evening with Mrs George Smith and Mr and Mrs Glendon Smith and family.

Mr and Mrs Case Huybregts and family of Chesterville visited on Sunday with Mr and Mrs Henry Buiting and family.

Mr Ronald Foley and friend of Ottawa spent last weekend with Mr and Mrs Bernard Foley.

Mr and Mrs Fraser Smith and family of Cornwall visited last Sunday at the Smith home.

A number from this community attended the shower Monday night in Finch in honour of Miss Ann Dirven.

Mrs Glendon Smith attended a Tupperware Party last Monday afternoon at the home of Mrs Lynden Dingwall in Berwick.

Mr and Mrs Kevin Foley and Anna of Ottawa visited over the weekend with Mr and Mrs Bernard Foley.

Mr and Mrs glendon Smith and Donna Lee visited last Saturday evening with Mr and Mrs Ray Larsen.

Mr and Mrs Glendon Smith attended a banquet recently sponsored by the Funk Corn at the Pioneer Hotel in Williamsburg.

Ingelside W.I. hold Sept. meeting

"A Trip to the Barbados" was the subject of a presentation by Mrs Mary Trimble and Mrs Shirley Walsh at the September meeting of the Ingleside Women's Institute. In the absence of the president, Mrs Clarence Meyers, the first vice-president, Mrs Gregor Williamson, presided.

Mrs W. A. McMillan, District Convener of Resolutions, read a paper. A humorous reading was contributed by Miss Gladys Colquhoun.

The delegate to the Ottawa Area Convention, to be held in the New Parkway Hotel on October 18 and 19, will be elected at the October meeting. Mrs Harold Rowden and Mrs Gregor Williamson offered to make articles for the bazaar table.

The roport of the Consumers' Association of Canada was read by Mrs Rheal Meilleur.

Mrs W. A. McMillan reported on the Senior Citizen's meeting held in the Presbyterian Hall with their new president, Mrs Bernice Ezard in charge.

Cheer boxes for September will consist of packages of homemake cookies which should be taken to the home of the convener before September 28.

A sale of items of food made by the members will be held at the October 16 meeting.

Commenting on the motto "Many people are confusing the high cost of living with the cost of living high" Mrs Mary Trimble referred to food prices and compared them with prices twenty years ago.

The Roll Call which was answered by the members and guest was "Name a new product on the grocery shelf and your reaction to it."

A letter from the S.D.&G. Historical Society was read.

Mrs Harold Corlyon, Canadian Save the Children Fund Convener asked the members to bring their completed knitted articles and cotton fabric to the October meeting.

The Institute and the 4-H exhibited at Newington fair. Elaine Meilleur and Paula Casselman took the 4-H exhibit to Carleton University.

Lunch was convened by Mrs Sterling Brassard and Mrs Ivy Corlyon.

Ontario Ministry of Agriculture and Food

Heat Unit Report

	South Mountain	Chesterville	Morrisburg
Rainfall Last Week	2.22	2.10	2.38
Accumulation to date Starting May 1, 1973	19.90	19.86	20.83
Heat Units Last Week	43	56	48
Accumulation to date Starting May 14, 1973	2938	2953	2871

MONAST'S
Backhoe Service
* * *
— DIGGING
— TRENCHING
— EXCAVATING
* * *
Chesterville, Ont.
Phone 448-2856 or 448-2168
32tf

BEAVER HOMES

Start enjoying the good life now in a new Beaver Home like the Collingwood illustrated above. Choose from over 50 distinctive designs all with the precision made, pre-manufactured components delivered to your building site for fast erection. It's home ownership made easy and affordable, the Beaver way. Before you make the big step... talk it over with your Beaver Home Consultant. Call your nearest Beaver Store or mail coupon below...

For Free Full Colour Homes Catalogue fill in and mail to:
Beaver Lumber Co. Ltd.
Planned Buildings Division
570 Harrop Drive, MILTON, Ont.

Name_____
Street_____
City/Town_____ Phone_____
I own a lot YES ☐ NO ☐
I plan to build this year:
YES ☐ NO ☐

LOUGH, LEWIS & ASSOCIATES
CHARTERED ACCOUNTANTS
Chesterville, Tel. 448-2092
Cornwall Tel. 932-8691
Alexandria Tel. 525-1585.
29tf

WINCHESTER MANAGEMENT & CONSULTANTS
WE SELL SERVICE
INCOME TAX, WILLS, ESTATES, PARTNERSHIPS
BOOKKEEPING, ACCOUNTING, VALUATING
C. HILL
P. O. Box 518 Phone - Winchester 774-2439
1tf

TRADE-UP TIME!
NEW HOLLAND
SUPER 717
FORAGE HARVESTER
Has Knives With 2 Lives!



These reversible double-edge knives assure a short clean, uniform cut -- as fine as 3/16-in. with 9 knives. And the built-in knife sharpener makes it easy to restore keen, factory-sharp edges to the knives.
HOUGH BROS.
Machinery and Enterprises
Finch, Ontario Phone: 984-2622

NEW FOR '73 a special 5-gun group of Remington shotguns and rifles priced to give you greater value at a lower cost . . .
"Top Value Line"
Same high quality, accuracy, reliability, handling ease and durability you look for — always expect — and get — in a Remington.
MODEL 870 (AP GRADE)
Pump Action Shotgun
Favorite for more than 20 years of shooters who prefer hand-operated actions. The original double action-bar repeater owned by a million-and-a-half well-satisfied shooters. Receiver machined from a block of solid steel — barrels instantly interchangeable without tools — shoots standard velocity, "Express" and 2¾" 'baby magnums' without any modification or adjustment — perfectly balanced for smooth, fast swing. No other pump gun on the market has taken so much game as the Model 870.



SPECIFICATIONS
STYLE 5 shot pump action shotgun.
GAUGES 12 Gauge only.
BARREL Special Remington Ordnance Steel. Extra barrels interchangeable within gauge.
OVER-ALL LENGTH 48½" with 28" barrel.
SAFETY Convenient, positive cross-bolt type.
RECEIVER Made from a solid block of steel top matted.
STANDARD STOCK DIMENSION Rich American Walnut, 14" Long, 2½" Drop at Heel, 1⅝" Drop at Comb.
AVERAGE WEIGHT 6½ lbs.

Model	Order No.	Barrel Length	Type Choke	Price
870 AP with Plain Barrel	4876	30"	Full	$114.95
	4878	28"	Full	
	4880	28"	Mod.	
870 AP with Ventilated Rib	4898	30"	Full	$144.95
	4900	28"	Full	
	4902	28"	Mod.	

EXTRA BARRELS

Model	Order No.	Barrel Length	Type Choke	Price
Plain	6214	30"	Full	$ 52.95
	6216	28"	Full	
	6218	28"	Mod.	
Ventilated Rib	6222	30"	Full	$85.75
	6224	28"	Full	
	6226	28"	Mod.	

OFFER GOOD for a limited time only
BYERS
Building Supplies
CHESTERVILLE
STORE 448-3318 LUMBER YARD 448-2182

MR. VINYL SIDING ATTACKS HIGH PRICES
ON VINYL SIDING - WE OFFER THE BEST AT FANTASTIC SAVINGS
Buy direct from the workman or management and avoid the cost of Commission Salesmen!

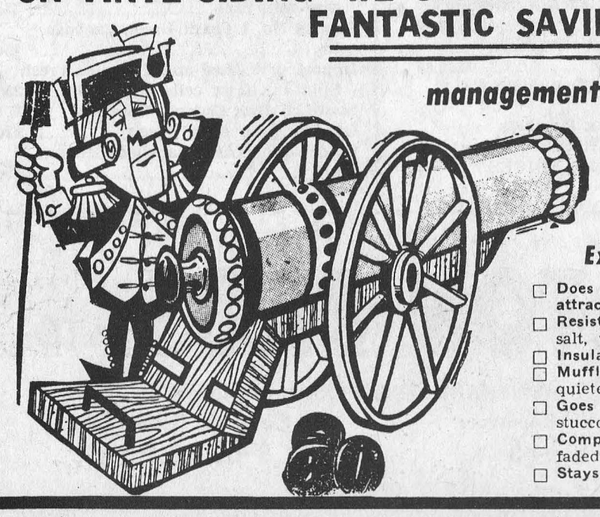

Solid Vinyl Siding
Examine these features, and COMPARE
☐ Does not conduct electricity or attract lightning.
☐ Resists damaging effects of acids, salt, water, sun, rain, oil, etc.
☐ Insulates against cold or heat.
☐ Muffles outside noises — assures a quieter, more livable home.
☐ Goes up easily over wood, asbestos, stucco or masonry walls.
☐ Completely covers split, warped, faded or peeled outside walls.
☐ Stays beautiful wherever you live.
☐ Does not dent like metal — high impact-resistance.
☐ Never needs paint — durability is built in, not painted on.
☐ Solid color clear through — 40 times thicker than a coat of paint.
☐ Mars, scars, abrasions don't show.
☐ Does not peel, flake, corrode or rust
☐ Does not absorb or retain moisture like wood, or sweat like metal.
☐ Easy to clean — with sponge and soapy water, or simply hose down.
35% OFF
If out of town - call collect or write:
Pierre Legros
933-3102
P.O. Box 1329 Cornwall

FALL ACCENTS
LEATHER COATS
With Zip-in Lining



Parisien Fashions
Brookdale Plaza Cornwall Ont.
(WoolCo Mall) 932-7155

Morewood

mrs Edna Daye of Osgoode spent a few days this week with Mr and Mrs John Hutt.

Mr and Mrs Russell Swerdfeger and Mr and Mrs John Munro attended the 50th Wedding Anniversary of Mr and Mrs Hugh Campbell at Athens on Sunday, parents of Mr and Mrs Arnold Swerdfeger.

Mr and Mrs Peter Miller of Hudson, N.Y. are guests of Mrs Henry Steen and Jack.

Mr and Mrs Robert Walsh of Toronto and Mr and Mrs Sterling McElheran of Ottawa were guests of Mr and Mrs Ron Dillabough over the weekend.

Mr and Mrs Thomas Swerdfeger have taken up residence in Morewood.

Mr and Mrs J. T. James spent Monday afternoon in Ottawa.

Mainly About People

Master Dale Gibbs of Cornwall spent the weekend with his parents, Mr and Mrs Victor Gibbs and Gordon of Finch.

Mrs Ethel Ezard and Earl of Cornwall spent the weekend with Mr and Mrs Gibbs and family and Gordon.

Mr Gordon McMillan and Beverley Gibbs of Finch, Mrs Ethel Ezard and Earl of Cornwall and Mrs Maude Ezard of Chesterville attended the funeral of Lulu Decosto of Massena.

Master Danny Baker of Kemptville is spending a few days with Mr and Mrs Victor Gibbs and family and Gordon of Finch.

Gordon McMillan and Mrs Beverley Gibbs and Mrs Maude Ezard of Chesterville, and Mrs Ethel Ezard and Earl of Cornwall attended the funeral of Mr Earl Stewart of Morewood. Mrs Maude Ezard and Gordon spent a few days in Cornwall.

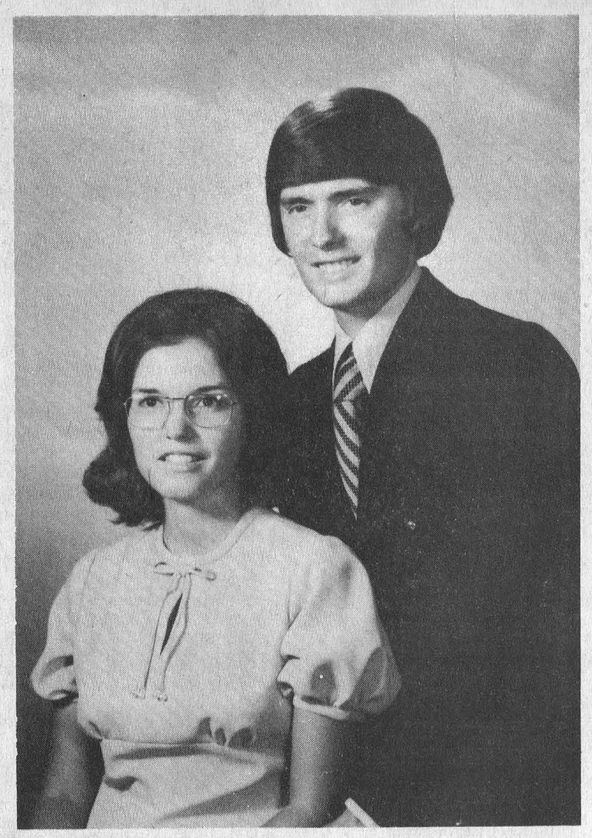

Mr and Mrs Bert Zeran, Newington, are pleased to announce the forthcoming marriage of their eldest daughter, Connie, to Robert Prosser, son of Mr and Mrs R. A. Prosser, Morrisburg, Ontario, at Emmanuel Baptist Church, Newington, on October 6, 1973.

LET'S BOWL

MONAST LANES

COMMUNITY BOWLING

Men's High Single, Ralph Dillabough, 277; Men's High Triple, Lyle Loucks, 661. Ladies' High Single, Theresa Masterson, 250; Ladies' High Triple, Theresa Masterson, 664. Team Standings: Lyle Loucks, 7: Lorne Byers, 7: Gord McLaughlin, 7; Tommy Parker, 0; Earl Johnston, 0; Harold Armstrong, 0.

Tuesday Defenders

Ladies High Single and Triple, Sjenny Lightfoot, 305 and 730. Men's High Single, Shaler Hill, 241; Men's High Triple, Max Van Oers, 676. Team Standings, Jack, 7; Shaler, 0; Max, 7; Lorna, 0; Len, 2; John, 5.

OLDENBURG LANES

TUESDAY 7 P.M. MIXED

Ladies' High Single, Phyllis Vollrath, 250; Ladies' High Triple, Phyllis Vollrath, 650; Ladies' High Average, Phyllis Vollrath, 217. Men's High Single, Triple and Average, Darcy St. Pierre, 261, 642, and 214. Team Standings, Marion, 5; Eleanor, 5; Sam, 4; Gerry, 3; Heather, 2; Terry, 2.

WED. 7 P.M. MIXED

Ladies' High Single, Triple, and Average, Gail Shaver, 271, 656, and 219. Men's High Single, Ken Jackson, 261; Men's High Triple, and Average, Ellery Ouderkirk, 683 and 228. Team Standings, Pat, 5; Clayton, 5; Patsy, 5; Sid, 2; Dick, 2; Bev, 2.

WED. 9 P.M. MIXED

Ladies' High Single, Triple, and Average, Wilma Baker, 228, 570, and 190. Men's High Single, Triple, and Average, Richard Lalonde, 255, 623, and 208.

MARK ANNIVERSARY —

(continued from page 1)

hardships.

Thirty-seven days after the start of the trip, the cars will wet their wheels in the Atlantic Ocean off Newfoundland, a province that wasn't even part of Canada when the first Ford made the crossing. The stop at S. G. Wells, Ford dealers in Ingleside, was made even more interesting by the arrival of a 1911 Ford touring car, owned and driven by John McDermid of Moose Creek and accompanied by brother Cecil McDermid. Not to be outdone, Mr Keith Acres of Ingleside, who owns and deals in antique cars, drove into the Wells lot in a replica of a 1914 Ford, one-tenth the size of the original, powered by a 3 H.P. motor. Needless to say the miniature car, the shiny brass trimmed Model T from Moose Creek, and the shiny Mustang and Cougar caused quite a stir for a few minutes before they continued their journey to Cornwall for the next stop of the trip.

If you stop in at Wells you will be able to see the 1974 cars, similar to the one making the trip and if Mr Acres' plans are realized, next spring you may see the little replica and several antique, reconditioned cars at his old car museum located on Highway No. 2 just west of the Upper Canada Marina.

ANNOUNCEMENT

Connie and Dwayne Froats are pleased to announce the birth of their son, Sean Harold, 7 lbs., 2 oz., on August 27, 1973, at the General Hospital, St. Thomas, Ontario. 3-1

BORN

Mr and Mrs Ron Loucks are pleased to announce the arrival of their daughter, Lori Dawn, on Sunday, September 16, 1973, in Hotel Dieu Hospital, Windsor, Ontario. 3

ANNOUNCEMENT

Mr and Mrs John Vander Heide, R.R.2, Chesterville, are pleased to announce the engagement of their youngest daughter, Barbara to Mr William Dale Servage, son of Mrs Jean Servage, Chesterville. 3

Elma

Sympathy is extended to Mrs Beverly Young in the death of her brother, Mr Bernard Percy Hall, Chesterville.

Mr and Mrs Egerton Barkley attended the Shepherd-Mowat wedding at Manotick on Saturday.

Mr and Mrs Edward Herriman and Marion were dinner guests of Mr and Mrs Arnold Barkley and family, Riverside Heights, on Sunday.

Mr and Mrs Wilfred Carruthers visited Mr and Mrs Ralph Black, Morrisburg Saturday.

Mainly About People

The Reverend E. Earle Eaton was in Ottawa for a luncheon meeting of the Ottawa Branch of the Canadian Red Cross on Wednesday. In the evening he attended a meeting of the Seaway Singers Choral Society at Morrisburg. Thursday he attended a W.C.T.U. meeting at Winchester.

Miss Doreen Gibbs spent a few days with Miss Kay Ambridge.

Mrs Maude Ezard of Chesterville spent Monday evening with Mr and Mrs Victor Gibbs, Gordon and family.

Mr Donald Ezard and Sterling spent Saturday with Mr and Mrs Victor Gibbs, Gordon and family.

Mrs Beverley Gibbs of Finch spent a day with Miss Jean Lavallee of Iroquois.

DOCTRINA ARTE CONIUNCTA NORTH DUNDAS DISTRICT HIGH SCHOOL

Night Courses

North Dundas High School

COMMENCING TUESDAY, OCTOBER 16, 1973

and running for 20 weeks — Tuesdays or Thursday - 7:30 - 9.30 p.m.



Registration Night will be Tuesday, October 9 at 7.30 p.m. in the School Auditorium. Registration Fee is $10.00
Fifteen applicants are required for a course to be offered.

The following courses will be offered if a minimum of 15 apply:

1. Small Engines (Snowmobile, lawn mower, outboard, chain saw, etc.)
2. Welding
3. Woodworking
4. Typing
5. Conversational French
6. Art
7. Music (Instrumental, Brass or Woodwind)
8. Sewing
   (a) Beginners
   (b) Advanced
9. Crafts — Combination of knitting, crochet, macrame, needlepoint, felt-craft, creative embroidery.
10. Ground School for The Private Pilot.
11. Dancing (square recreational) Wednesday Night
12. Ladies Physical Fitness (recreational)
13. Judo - Monday Night
14. Yoga
15. Mixed Badminton

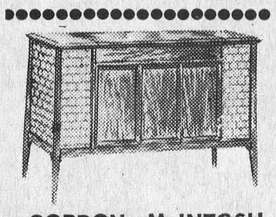

GORDON McINTOSH

Sales Service

PHONE 987-2923

CRYSLER ONTARIO

MAC'S Barber Shop



KING STREET Chesterville

— Men's Hair Styling
— Long Hair cut and shaped

OPEN'
DAYS: — Tuesday to Saturday - 8:30 to 6:00 p.m.

EVENINGS — Tuesday and Friday - 7:00 p.m. to 9:00 p.m.

Closed All Day Monday

DISCOUNT HEARING AIDS

We still give the salesman's commission of $100.00 OFF the price if you come to the office.

Phone 774-2606
for an appointment
Summers' Hearing Aid Centre
Winchester, Ontario

SERVICE STATION OPEN THIS SUNDAY

Lannin's Garage

* * *

To accommodate the driving public, one service station will be open every Sunday.

Does Your Roof Need REPLACEMENT OR REPAIR?
— call —
TOM HEAPHY
774-2001
R. R. 1
WINCHESTER, ONTARIO

COMMUNITY HYMN SING
in conjunction with
132ND ANNIVERSARY SERVICES
OSNABRUCK BAPTIST CHURCH
Sunday, September 30, 1973

GUEST PREACHER: Rev. Fred M. Ward, Toronto
11.00 A.M. - MORNING SERVICE
Guest Soloist — Mrs. Joan McEwan, Ingleside
7.30 P.M. - COMMUNTY HYMN SING
Guest Soloist — Mrs. Debbie McIntyre, Cornwall
Teen Trio — Barbara and Susan Bush, Kathleen Gillespie
— SOCIAL HOUR —

Organist: Susan Bush Minister: Rev. Chas. E. Burtch

Deep Cut

FOOD SPECIALS

C. P. Devon Sausage Lb. 79c
C. P. Bologna Lb. 69c
Duncan Hines Cake Mix All flavours Box 49c
Salada Prior Pack Tea Bags 100 ..... 75c
Nescafe, 10 oz. $1.99
Carnation Milk, 15 oz. tins, 2 .. 49c
Delmonte Peaches, 19 oz. tin, 2 .. 79c

QUALITY FOODS AT BUDGET PRICES

LAFLAMME'S GROCERY
KING STREET
Phone 448-2822

SAVE BIG WITH OUR EVERYDAY FOOD VALUES

Aylmer Fancy Tomato Juice, 48 oz. 35c
Chase and Sanborn Ground Coffee 1 lb. bag 89c
Aylmer Choice Cut Wax Beans 4, 14 oz. tins 88c
Glad Sandwich Bags, pkg. of 100 ..... 53c
Aylmer Choice Cut Green Beans 4, 14 oz. tins 88c
Johnson Future Acrylic Floor Polish 27 oz. cont. $1.35
Cashmere White or Assorted Colours Bathroom Tissue, pkg. of 6 rolls 69c
Westinghouse, Inside Frosted 40, 60 or 100 watt Light Bulbs, 3 pkgs. of 2 .... $1
Kellogg's Sugar Frosted Flakes Cereal 18 oz. pkg. 65c
Laura Secord Assorted Flavours Mini Puddings, pkg. of 4 ..... 65c
Lipton Assorted Varieties Cup-A-Soup Pkg. of 4 ..... 39c

SPECIALS

Hockey Sticks $2.29, $2.49, $4.20
Bauer Hockey Skates and Hockey Equipment

MEAT

Ingredients: Beef, Water, Textured Vegetable Protein
Fresh Ground Super Burger, lb. 75c
Nutritious, Fresh Sliced Pork Liver, lb. 79c
Freshly Cut, From the Shoulder Pork Riblets, lb. 59c
Fresh, Backs attached Chicken Legs and Breasts, lb. 89c
Cut from the Beef Chuck Boneless Blade Steaks, lb. $1.29
Boneless, Cut from the Beef Hip Top Round Steak, lb. $1.79
Freshly Cut Shoulder Pork Chops, lb. $1.09
Mary Miles 6 oz. pkg. Sliced Cooked Ham 89c

GET YOUR MONEY'S WORTH WITH G.E. TELEVISIONS & APPLIANCES
GREAT SPECIALS DURING OUR FACTORY SALE WHICH IS ON NOW

Very Special Prices on 19" G.E. Colour Televisions, AT ONLY $389.88
Black and White Televisions
AS LOW AS $99.00
G.E. Automatic Clothes Dryers
AS LOW AS $158.88
G.E. Automatic Washers
FOR ONLY $269.88
Get Your Money's Worth with C.G.E.

High Quality Products
DEPENDABLE SERVICE
and LOW SALE PRICES

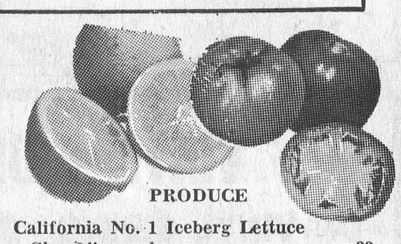

PRODUCE

California No. 1 Iceberg Lettuce Size 24's, each 33c
Canada No. 1 Fresh Green Cabbage Lb. 15c
Imported Washed and Trimmed Fresh Spinach, 10 oz. cello bag, each 35c
South African Outspan Valencia Oranges, size 138's, dozen 69c
Golden Ripe Large Labelled Bananas Lb. 15c

FULTON BROS. LTD.

HOME HARDWARE, ELECTRICAL APPLIANCES

Grocery & Home Hardware 448-2345
Electrical Department 448-2195

VISIT US THIS FALL

St. Lawrence Parks

This autumn, for a week or weekend, enjoy nature at its loveliest. Make your home by the river at one of the many St. Lawrence Parks. Stretching along the historic St. Lawrence River from the Bay of Quinte to the Quebec border, are more than six thousand acres of riverside greenspace. 2500 campsites scattered through fourteen major and dozens of smaller areas offer a wide choice of location and scenery. The campsites are well-maintained — most are fully serviced, with modern lavatory buildings, electrical outlets and trailer dumping stations. You can swim, boat, golf, ride, bird-watch (Morrison Island Waterfowl Sanctuary) or just relax and enjoy the autumn colour. Camping fee per day: $3.50 per campsite; electricity where available $.50. The fall scenery is free.

Upper Canada Village

It's harvest season at Upper Canada Village. Upper Canada Village, located 7 miles east of Morrisburg, just off Highway 401, has over 40 authentic pioneer period houses, barns, churches, mills and stores, all part of Ontario's living heritage. Upper Canada Village shows you fall the way it was in early Canada. See demonstrations of farming, butter churning, bread baking, dyeing, spinning, looming, quilting, candle-dipping, broom-making, log-sawing, timber squaring, carpentry, blacksmithing, all performed as they were in 1867. Ride an ox-cart, a stage coach, or a horse-drawn bateau. The Village is open every day from 9:30 a.m. to 5:00 p.m. Admission: Adults $2.50; Children $.50. This autumn, holiday in history — it's a beautiful experience.

(We're open till October 15)

For more information write the Public Relations Officer, The St. Lawrence Parks Commission, P.O. Box 340, Morrisburg, Ontario.

ONTARIO/CANADA

BUYING? SELLING? RENTING? HIRING? GO CLASSIFIED

CLASSIFIED ADVERTISING RATES

FOR SALE, FOR RENT, HELP WANTED, ETC., MARRIAGE, ENGAGEMENT and COMING EVENTS, 15 cents a line counting 5 words to a line, minimum $1.00 first insertion. Subsequent insertions at 10c a line, with a 70c minimum. CARDS OF THANKS, 15 cents per 5-word line, minimum $1.00. IN MEMORIAMS, $1.00 plus 40c for each 4-line verse.

The Advertiser agrees that the publisher shall not be liable for damages arising out of errors in advertisements beyond the amount paid for the space actually occupied by the portion of the advertisement in which the error occurred whether such error is due to the negligence of the publisher's servants or otherwise, and there shall be no liability for non-insertion of any advertisement beyond the amount paid for such advertisement

FOR SALE — Poles. — W. J. McDonald, St. Andrews, 932-2735. 43tf

FOR SALE — Government inspected sides of beef, and sides of pork available. Cut and wrapped for freezer. — Earl's Meats, 448-2324, Chesterville. 46tf

FOR SALE — Two 1966 Sunbeam cars, one body in top condition, other for parts. Excellent for the mechanic buff, $150.00. — 346-2118. 4-2

For Sale
Apples
Smyth's Orchard
652-4089
Dundela

FOR SALE OR RENT — Hereford or Holsteins bulls, off good sires. — Apply to Sullivan Bros., Chesterville, Ont. Phone 448-2332. 19tf

BABYSITTING — I am available to babysit in my home. — 984-2855. 1tf

WANTED — Lady to care for aged couple on part-time basis in our home. — Myles Marcellus, 448-2240. 1tf

WANTED
General Labourers
Male and Female for plant work
Apply in Person
MORE-WOOD HOMES LTD.
Morewood, Ontario
51tf

TRUCK DRIVER WANTED — Must have chauffeur's license. Full time employment for city-wide delivery services. — Apply in person to A & B Foods Ltd., Hallville, Ontario. 43tf

MORTGAGE INSURANCE — If you have purchased a new home, farm or business you should protect your investment with some low cost mortgage insurance. For information on this low cost insurance, call — James R. Moran, agent, Great West Life Assurance Co., College St., Chesterville, Ontario. Phone 448-2834. 39tf

ARTICLES WANTED — Top prices paid for scrap metal; brass, copper, lead, batteries, radiators, paper. — L. R. Bell and Son, 840 Amelia St., Cornwall, 933-1119. 43tf

FOR SALE — 1967 Chevelle, 2-door HT., 283, 4-barrel, dual exhaust, 3-speed Aut., P.S., P.B., in good condition, $850 or best offer. — 448-3221. 3-2

WANTED — Holstein springers; open and bred heifers, purebred and grade; also complete herds. — Contact Glen Hollister, 984-2381. 12tf

ATTENTION FARMERS
You will recieve the best prices for your dead, sick and disabled cows and horses. We have no collectors. You deal directly with us. You have added benefits of the monies usually paid to collectors. 24-hour service, 7 days a week. — Call collect to Herb Loucks, Winchester, 774-5256, or Guy Machabee, Crysler, 987-2818. Collectors Licence No. 182C69, Receiving Plant Number St. Albert 134RP-69. 40tf

FREE ESTIMATES — For all types of building construction — barns, machine sheds, renovations to houses and other buildings. — Call Dingman's Construction, phone 984-2043 or 984-2343. 14tf

WANTED — Springers; also open Heifers, complete herds, grades or purebreds.— Edwin Montgomery, phone 984-2237. 27tf

CUSTOM SLAUGHTERING — We will pick up and slaughter your beef and pork, cut, wrap and freeze. — Earl's Meats, 448-2324, Chesterville. 22tf

FOR SALE — Milk cart; 8-gal cans; Surge milker pump; Riteway double unit milker. — 448-3215. 4

FOR SALE — 3-way convertible baby carriage; high chair; padded baby car seat; mesh playpen; all in very good condition. — 448-3374. 3

ANTIQUES WANTED — Old glass, coloured pieces, any style, clear pattern glass and old china. Wooden ware; butter bowls, prints, pine corner and flat cupboards, small pine corner and flat cupboards, small pine washstands, sinks, chests, tables, desks, cobblers' benches, settees, spice and coffee mills. Old brass: candlesticks, kettles, mirrors, picture frames, vases. Old iron: pots, coffee grinders, etc. Oil lamps: No matter how large or small, give us a call. — Gordon and Doris McDonald, The Castor Shop, Box 138, Phone 445-5229. Russell. Dec.31, 1973

EQUIPMENT RENTALS — Air compressors, dozers, sand, gravel, building heaters, house moving. — Sullivan Bros. Chesterville. Call 448-2660. 16tf

FOR SALE — Men's Ski-doo suit, black, knit collar, size 40 tall; Ski-Jacket, pale blue, size 15-16, like new. — 448-2271. 3

FOR SALE — Mason and Risch apartment size piano and bench, excellent condition. For more information Call — 448-3245. 3-2

WANTED — Farm wagon; Mower, 3-pt. hitch; rake, good condition; Pipe Hay Elevator; 2-furrow Plow; Hydra Scoop; 8N or 9N Ford Tractor. — 448-2467. 4

FOR SALE — 1971 Mobile Home, 52 x 12, partly furnished, perfect condition, to be moved from present location, $5,200. — 448-3221. 3-2

HELP WANTED — Parts man, experienced or willing to learn. Permanent employment. — Derks Equipment Ltd., Chesterville, 448-2462. 3-2

FOR SALE — 100 pullets, ready to lay; also roosters, ducks and geese. — 448-3223. 3-2

FOR SALE — 1966 Ford Falcon, as is; also Ford tractor, 3-pt. hitch. — 448-2714. 4-3

LAND WANTED
Suitable for hunting or fishing. Large or small acreage. Without buildings. Send details of size and other information to M. Taylor, Box 586, Station K, Toronto, Ontario. 51-1

HELP WANTED — Men for construction work. — Dingemans Construction, 984-2043 or 984-2343. 3tf

APPLES FOR SALE — There is a shortage of apples. Come early to avoid disappointment. Cider on weekend. Apples, $2 bushel and up. Bring your own containers. — Lyle S. Casselman (south of Williamsburg to Golden Eagle, turn right, come west 4 miles.) 4-2

HAY WANTED — Any amount of good quality hay.— Apply to John Heuff, Morewood, Ont. Phone 448-2653. 37tf

FOR SALE — Empty corrugated and metal drums with covers, 50 and 75 cents each. — D and F Foam Insulation, Finch. 4-2

FOR SALE — 3 acres corn; also 6-can spray type cooler. — Percy Prieur, R.R.2, Lunenburg. 4

FOR SALE — Single bed, walnut bookcase headboard with Beautyrest mattress and Simmons box-spring. Excellent condition. $75 complete. — 543-3336. 3

FOR SALE — 1972 Moto-Ski, good condition, reasonably priced. — 984-2560. 4

BUSINESS OPPORTUNITIES
EARN MONEY IN SPARE TIME
Men or Women to re-stock and collect money from New Type high quality coin-operated dispensers in your area. No selling. To qualify, must have car, references, $1,000.00 to $3,000.00 cash. Seven to twelve hours weekly can net excellent income. More full time. We establish your route. For personal interview write: including phone number
B. V. DISTRIBUTORS LIMITED
Dept. "A"
1117 Tecumseh Road, East
WINDSOR 20, Ontario
3

Vice & Craig Ltd.
FUNERAL HOMES
METCALFE, WINCHESTER AND CHESTERVILLE
774-2120
one convenient phone number serves all three locations
Ambulance Service

LAKE FRONT PROPERTY WANTED
Large acreage with at least one mile of shoreline. Must have good fishing. Send details to J. Jones, Box 852, Station K, Toronto, Ontario. 51-1

FOR RENT — Modern 3-bedroom apartment in Winchester. Available November 1st. — 774-2019. 3-1

WANTED — Woman to do light housework and care for a small child in modern home in Chesterville for approximately 2 months. Hours could be from 9 to 3:30 for a 5 day week. — Apply to Box D-297, Chesterville Record, Chesterville. 3-1

FOR SALE — 13 tooth cultivator; 12' harrow; Disc; Emery stone; set light sleighs; gates, 16' — 12'; tractor chains, 10-28; windows; page wire; pine lumber; brick; 200 gal. oil tank; VA Case tractor; other articles. — D. R. White, Ingleside. 3

WANTED — Person to work part-time in newspaper plant. Duties varied and interesting. — Apply the Chesterville Record Ltd., King Street, Chesterville, Ont. 3-1

FOR SALE — Snowmobile suit, size 12, like new, only worn 6 times, $10. —Mrs Harry Greer, Chesterville, 448-2016. 4

FOR SALE — Approximately 7 acres of good silage corn. — Glendon W. Casselman, Berwick, 984-2803. 4-2

FARM WANTED — With or without machinery, livestock. Send particulars to — Box 646, Winchester. 4

CONSIGNMENT AUCTION SALE

MONDAY, OCTOBER 22
6:45 p.m.
Anyone wishing to consign any articles for this sale, please contact us on or before October 13.
Van Allen's Auction and Appraisale Services
JUST WEST OF IROQUOIS ON HIGHWAY NO. 2

SALE
SATURDAY, SEPTEMBER 29
at 106 Maple Ave.
Household and Miscellaneous Articles
Roy Stone, Prop.
In case of bad weather, sale will be held indoors at
Van Allen's Auction Service
Phone 652-4533
Box 69
Iroquois, Ont.

AUCTION SALE

of
Cattle, Machinery & Feed
Having Sold the Farm the Undersigned will offer for Sale by Public Auction
Lot 15, Con. 5, Twp. of Finch
1 MILE EAST OF BERWICK ON THE COUNTY ROAD
on
SATURDAY, OCTOBER 6
starting at 1 p.m.
Cattle
17 High Grade Holstein Milk Cows; 3 Heifers, rising 2 years; Heifer, born last Fall; 5 Spring Calves.
Machinery
Neufield 3-45 Diesel Tractor, 1100 hrs., like new; Massey 13-disc Drill; International Tractor Spreader, 90 bushel; Mc. Tractor Disc, double 14 x 14; Int. 13-tooth Power Lift Cultivator; Gilson Snow Blower; Side Rake; Drag Harrows; Mower; Land Roller, 3 drum; Otaco Wagon and Rack; Snow Tires with axle and trailer; International Plow, 2-furrow; 1964 Chev. Truck, in perfect order, 40,000 miles; Truck Racks; 16 Bags of Seed Oats, cleaned; 1700 Bales of Hay; 400 Bales of Straw; Steel Water Tank; 2 DeLaval Single Unit Milker Units; 3 Cockshutt Milker Units; Milker Pipeline and Motor; 12 Water Buckets and Pipe Line; 14 8-gal. Milk Cans; 35 Meat Roosters, 4 months old; Electric Clippers; Electric Fencer; Set of Double Harness; Number of Outside Windows; Numerous Other Articles.
TERMS — CASH
Harvey Lang, Prop.
Auctioneer, H. D. Tupper, Chesterville, Ont. 4-1

AUCTION SALE

of
Cattle & Farm Implements
at
Lot 6, Con. 9, Caledonia
3 MILES WEST OF McCRIMMONS CORNER, SECOND FARM WEST OF 417 OVERPASS
on
SATURDAY, SEPTEMBER 29
at 1 p.m.
Cattle
37 Head of Holstein Cattle consisting of: 26 Milk Cows; 4 Heifers, 18 mos. old; 5 Steers, 18 mos. old; Bull, 2½ years old; Bull, 18 mos. old.
Machinery
Case Tractor, Model D, with Loader; Case Tractor, Model C; Tractor Chain, ring type, 14 x 28; Int. 32 Discs; Seeder; Fanning Mill; Drag Harrow, 12 ft.; Land Roller; Bale Elevator, 24-ft.; 3 Farm Wagons with Racks; Cockshutt Side Rake; Int. No. 46 Baler with Motor; Grain Box, Turnco, 180 bus.; Plywood Grain Box, 180 bus.; Grain Auger, 22 ft.; DeLaval Cream Separator; 2 DeLaval Milking Machines, single units, complete with Pump and Motor; 16 8-gal. Milk Cans; Strainers; 25 Beatty Steel Stanchions; 18 Water Bowls; Beatty Litter Carrier, with 150 ft. track; Jutras Litter Carrier with 100 ft. track; Electric Clippers; Hoof Trimmer; Band Castrator; Chains; Sileage Fork; 12 good Steel Gates; Water Pump with gas Motor; Scraper; 15 Elm Planks; Quantity Cedar Posts; Trailer; Electric Fencer, new; Grease-gun Filler; Cow Chains; Water Tanks; 2,000 Bales of Hay; Quantity of Furniture; Scrap Iron.
TERMS — CASH
Gerald Ouimet,
R.R.1, Dunvegan, Ont.
Tel. 525-3591
Auctioneer, Albert Faubert, Alexandria, Ont. 525-2182. 3-1

CROWDER MONUMENTS
WILLIAMSBURG
CEMETERY LETTERING
(DWIGHT CROWDER, PROP.)
... where one of the best can be bought for less!
535-2683
March, 1974

STOP!
Compare Prices
New Zealand Lamb Chops
Lb. 95c
Fresh Cut-up Chicken
Lb. 69c
Rib Steak
Lb. $1.29
Fresh Turkeys
9 - 10 lb. av., lb. 69c
Sweet Pickled Ham
5 - 6 lb. av., lb. $1.19
Country Sliced Breakfast Bacon
Lb. $1.09

IN STOCK
Well-Aged Steer Beef
HINDS
FRONTS — SIDES

Cut and wrapped for freezer
Open Hours:
Thurs., Fri. - 1 to 6 p.m.
Sat. - 8 a.m. to 6 p.m.
until further notice
COUNTRY MEAT MARKET
BILL MARCELLUS
Phone 448-2123
Dunbar, Ont

FARM AUCTION

on
The Property of Alphonse Lafrance
7 MILES S.E. OF EMBRUN
6 MILES N.W. OF CRYSLER
SATURDAY, SEPTEMBER 29
starting at 12 noon sharp
52 Head of High Grade Holstein and Purebred Cattle
All kinds of Farm Machinery
Farm Tools and Dairy Equipment, etc.
TERMS — CASH
Alphonse Lafrance, Prop.
Tel. 448-2968
Auctioneer, Regent Menard. 3-1

AUCTION SALE

of
Livestock, Farm Machinery and Feed
On the Farm of Andre Racine on Lot 9, Con. 10, Twp. of Finch, Stormont County
1 MILE WEST OF CRYSLER OR 5 MILES EAST OF MOREWOOD ON A PAVED ROAD
Watch for Auction Signs
MONDAY, OCTOBER 8
commencing at 11:30 a.m.
Livestock
62 Head of HighGrade Holstein Cattle consisting of: 42 Cows, bred for year around milking, 8 of which are bred for this fall; 7 2-yr. old Heifers, bred for spring; 12 Yearling Heifers, open; 2 Yr. old Bull.
Machinery
Ford 5000 Diesel Tractor with Cab, Front End Loader and Bucket, in good condition; Ford 3000 Tractor; IH Farmall 300 Tractor; Double Disc, 11-ft., hydraulic and trailer mounted; John Deere Corn Planter, 4-row; IH Seeder Plow, 10-ft., good condition; Ford 3-furrow Plow, 3-pt. hitch, with 14" bottoms; Triple K Cultivator; Set of 12-ft. Flat Harrows; New Holland Baler with Bale Thrower; New Holland Rake; Hesston Haybine, 9-ft. cut, new; 40-ft. Hay Elevator, PTO, Hydraulic; Hay Conveyor, 60-ft., for barn loft with motor; 2 Hay Wagons with Racks; IH Pull Type Combine with pickup and straight cut; George White Manure Spreader; 14-ft. Grain Auger with extension and motor; 24-ft. Grain Auger with extension and motor; 24-ft. Boom Sprayer, PTO driven; Dion Forage Harvester, 1 row; Dion Corn Blower with 50 feet of pipes; 2 Dion Self-Unloading Heavy Duty Forage Wagons, new; New Holland Flail Harvester, 6-ft. cut, new; Massey Ferguson 160-Bu. Manure Spreader; PTO Post Hole Digger; 16' x 50' Slab Silo Unloader; Ideal Stable Cleaner and Stacker.
Milking Equipment
Chore Boy Pipe Line Milking System with 3 Units, electric pulsators; Meuhler 33-can Bulk Milk Tank; Set of Wash Sinks; Single Surge Milker.
Livestock Feed
Silo Full of Ensilage, good corn; 7000 Bales of Hay; 600 Bales of Straw; 5 Tons of Oats.
Other Items Include
Approximately 375 Ceda r Fence Posts; Stable Fan; Quantity of Water Bowls; Hot Water Tank; Steel Gates and Water Tanks; Feed Bunks; Two-Wheeled Trailer; Wheel Barrow; Cattle Clippers and Dehorners; and Many Other Items.
Auctioneer's Note: This is an excellent line of Machinery, all being purchased within the last couple of years and also a good Dairy Herd of Cattle.
Refreshments Available
TERMS — CASH
Willis McKeown, Prop.
Auctioneers, Carson Hill, 821-2946
Stewart James, 821-2784. 4-2

IN MEMORIAM
O'SHAUGHNESSY — In loving memory of a dear husband and father, James M. O'Shaughnessy, who passed away September 30, 1972.
From hospital bed to heavenly rest
God took you home to be his guest
In tears we saw you sinking,
And watched you fade away.
Our hearts were almost broken,
You fought so hard to stay.
But when we saw you sleeping
So peacefully free from pain,
We could not ever wish you back,
To suffer that again.
Lovingly and ever remembered by wife Christeann and daughter Bessie
3-1

MEMORIAM
In loving memory of a dear sister, Mrs Bernice R. Casselman, who passed away September 28, 1972.
Her smiling ways and pleasant face,
Are a pleasure to recall
She had a kindly word for each,
And died beloved by all.
Some day we hope to meet her,
Some day we know not when,
To clasp her hand in a better land,
Never to part again.
Ever remembered by brother Harold and sister-in-law Hattie
3

IN MEMORIAM
DUFF — In memory of grandparents, Mr and Mrs Roy Duff, who died August, 1971, and May, 1952.
Always remembered, Doris, Margie and Susie Dain
3

IN MEMORIAM
In loving memory of a dear husband and father, Daniel Hehir, who passed away September 26, 1952.
Ever remembered by wife Evaleen and Family
3-1

IN MEMORIAM
DUFF — In loving memory of our dear father and grandfather, who passed away September 17, 1971.
The time we spent together,
The happy days we know,
Are lived again so often
In our memories of you.
Doris, Margie and Susie Dain
3

Work for the disabled — that's the aim of the Ability Fund. You make it possible with your donation. When the Marching Mother calls, be generous.

CARD OF THANKS
McMASTER — We wish to express our sincere thanks and appreciation to our many friends, relatives and neighbours for the beautiful floral tributes, messages and many acts of kindness extended to us in our recent bereavement in the loss of our beloved mother. A special thanks to Rev. Wm. Morrison, the choir, Dr. Slowey, nursing staff of Winchester Memorial Hospital and Brownlee Funeral Home. This will always be remembered.
The Waldroff and McMaster Family
3-1

EST'D B 1905
BROWNLEE Funeral Home
Finch, Ontario
AMBULANCE SERVICE
984-2234
46tf

Professional Directory

Fred S. Coons
Fire, Auto, Casualty and Life Insurance
Chesterville 448-2398
Nov. 73

James R. Moran
Life Assurance, Disability Income
Registered Retirement Plans, Family Plans
GREAT WEST LIFE CO.
College St. Chesterville, Ont.
PHONE: 448-2834
Sept. 73

SMITH BROS. GRANITE
"The Monument People"
Established, Known and Trusted since 1882
First-quality Granite — Finest of Craftsmen — Shaped Carving — Latest Design and Method — Written Lifetime Guarantee
Sales Representative
DOUG PRIEUR
R.R.2, Lunenburg
Phone 346-5909
Oct. 73

Clement Insurance Agency
Since 1893
GENERAL INSURANCE
Our knowledge and experience in Insurance enables us to give you first class, prompt, efficient service.
JOHN CLEMENT
Chesterville — Ph.: 448-2598
Dec. 73

LICENSED AUCTIONEER
I solicit your attention:
I can give you a Complete Business-Like Sale Management Service. Costs no more.
R. HAROLD BROWN
— Cornwall, R.R.2 —
Phone 932-7925, Area Code 613
Mar. 74

Jack H. Bush
GENERAL INSURANCE AGENT
Automobile
Fire — Casualty
Farm
Mutuals
Avonmore and Finch, Ont.
June 74

Harold D. Poapst
Insurance and Real Estate Broker
Representative
Grenville Insurance Co.
Automobile, Fire, Casualty, etc.
Phone Us Collect
PH. 774-2602 - WINCHESTER
Aug 73

LICENSED AUCTIONEER
Will handle all kinds of Farm or Household Auctions. Guaranteed results. Reasonable rates. Write or phone for dates at my expense.
DWIGHT TUPPER
CHESTERVILLE, R.R.1

Biccum and McIntosh Ltd.
FOR COMPLETE INSURANCE SERVICE
Fire — Casualty — Life
Phone Collect
Chesterville
— Phone 448-2854 —
Oct. 73

ROSS McCONNELL
(Successor to L. D. Wells)
MONUMENTS
Cemetery Lettering
Lifetime Guarantee
PHONE COLLECT
OR WRITE
WINCHESTER
774-3349
Mar. 74

TRAVEL TRAILERS

* * *
SPRING PRESENTATION OF 1973 MODELS
13' - 32'
* * *
Choose from:
Terry, Golden Falcon, Citation, TravelAire, Taurus, Scotty, Triple E, Glendette and others.
* * *
Several clean, serviced used Trailers
* * *
Lay Away Plan
* * *
Shop where 18 years of conscientious service guarantees your satisfaction
* * *
Open Sunday 1 to 5
* * *
Graveley Trailer Sales
Hwy. 2 West
CORNWALL
27tf

COMPLETE DISPERSAL

of the Toppenhuster Herd of ALBERT J. VENINGA, Kinburn, Ontario
(MASTER BREEDER)
to be held at
Fawcett's Sales Arena
2 Miles South and 2 Miles West
WINCHESTER, ONTARIO
Monday, October 1st, 1973
at 12:30 p.m.

— 75 HEAD —
40 COWS, fresh or springing; 1,1 BRED HEIFERS; OPEN HEIFERS AND CALVES
One of the most outstanding herds in Eastern Ontario, combining type, production and depth of pedigree. Strictly homebred. Herd Average: about 17,000 lbs. More than 30 daughters selling of Toppenhuster Jopi Roy (V.G.), a Telstar son in service at E.B.I.

Catalogues on Request Lunch Available
Mahlon Zeron, Auctioneer
Fawcett Bros. Sale Service
WINCHESTER, ONTARIO
Allison Fawcett 774-3610 Ralph Fawcett 774-5710
3-1

HELP WANTED

RELIABLE WORKER for Spring Repair in Automotive Industry
Experience not necessary - will train
Apply in person to:
AL BURD
c/o Malmberg Auto Service
225 Preston St. Ottawa, Ont.
4-2

WANTED

Shipping & Receiving OFFICE CLERK
Duties to include Stock Control
(male preferred)
Apply in person
MORE-WOOD HOMES LTD.
Morewood, Ontario 3tf

REAL ESTATE FOR SALE

IN WINCHESTER — Near new 3-bedroom bungalow in quiet re[illegible] area, nicely landscaped lot, $8,000 down w[illegible] handle, possession arranged. SOLD

IN CHESTERVILLE — New 3-bedroom bungalow in an area of new homes. Purchase now and chose your own floor coverings. Asking $25,000.

IN WINCHESTER — Older 3-bedroom home in good condition, very central, large lot. Asking $19,000.

NEAR CHESTERVILLE — Good older home, all conveniences, small barn on 5 acres of land, bordering highway 43. Asking $20,000.

IN WINCHESTER—Good 4-bedroom home, oil furnace, 1 1-2 bath, broadloom in living area, central location. Must be sold. Seen by appointment only.

CONTACT ALLEN SCOTT, 774-2832
Howard E. Biccum Broker
Winchester, Ontario
Days: 774-2832 Evenings: 774-3233

DEAD ANIMAL DISPOSAL

We pay CURRENT PRICES for your Sick or Dead Animals — CALL COLLECT
□ □ □
GERARD HEBERT & SON
Crysler, Ont. — Phone 987-5364
or LAURIER HEBERT - Phone 448-2612
— 24-HOUR SERVICE —
"AGENTS FOR HANS RUHL PET FOOD"
Licence No. 424-C-73 — Plant No. 228-RP-73

CARMAN

REFINISHERS
FURNITURE REFINISHING
STRIPPING — REPAIRS
FREE ESTIMATES
PHONE: 652-4602
R.R. 2 IROQUOIS, ONT.
5-4

SEPTEMBER 1973

S	M	T	W	T	F	S
	-	-	-	-		
2	3	4				8
9	10				14	15
			19	20	21	22
	24	25	26	27	28	29
30	-	-	-	-	-	-

COMING EVENTS

107TH ANNIVERSARY — Of Williamsburg United Church will be observed on Sunday, September 30, at 11 a.m. and 8 p.m. Guest Minister, Rev. L. M. Ferguson, Pastor, Trinity United Church, Chesterville. Special music in the evening by the choir of Trinity United Church and the North Dundas Orchestra. Everyone welcome. 3-2

BINGO — Will be held in Chesterville Legion Hall every Wednesday, starting September 19 at 8 p.m. $300 Jackpot game; Share the Wealth; and Winner Take All. Everyone welcome. Admission 50c. 3-4

40TH WEDDING ANNIVERSARY — A social evening in honour of the 40th Wedding Anniversary of Mr and Mrs James Tinkess will be held in the Avonmore Community Centre on Saturday, September 29 at 8 p.m. Everybody welcome. 3-2

RECEPTION — In honour of Mr and Mrs. Denis Carkner (nee Kathy Stewart) will be held on Saturday evening, September 29, at the Chesterville Legion Hall. Orchestra, Westburg Union. Lunch will be served. Everyone welcome. 3-2

ANNUAL MEETING AND BANQUET — United Co-operatives of Ontario Branch Annual Meeting and Banquet (Cornwall, Avonmore, Finch, and Chesterville), will be held on Wednesday, Nov. 21, 1973 at 7 p.m. at the United Church Hall, Ingleside. Guest speaker: Eugene Whelan, Minister of Agriculture. Tickets limited to only 200 at $2.50 each, available from staff and directors of the Co-operatives. 10-8

MEALS-ON-WHEELS — The organization for Meals-On-Wheels hopes to start their service Monday, October 1, 1973. Anyone interested in further information about this service please contact Mrs Murray Duncan at 8-3314 or Mrs F. M. Cass at 8-2674. 3-3

MIXED STAG — In honour of Diane Vanier and Erin McMahon will be held in the Finch Arena on Saturday evening, October 6, 1973. Everybody welcome. 4

RECEPTION — In honour of Edmond and Ann Chabot (nee Hopmans) to be held at Crysler on Saturday, September 29. Music by the Killorans. Lunch served. Everybody welcome. 3

ANNUAL MEETING — The annual meeting of the Dundas County Federation of Agriculture will be held jointly with the annual Dundas Region I.S.M. meeting on Monday, October 1 at 8:30 p.m. in the Henderson Hall, Winchester, Ontario. Guest speaker, Bruce Taylor, executive member of O.F.A. This meeting will take the place of the regular monthly meeting. Lunch will be served. 3

40TH WEDDING ANNIVERSARY — In honour of Mr and Mrs Bernard MacLean will be held in Chalmer's United Church, Sunday School Room, Finch, on Friday, September 28 from 8-10 p.m. No gifts please. 3-1

HOSPITAL AUXILIARY ANNUAL MEETING — Ladies of Chesterville and district are invited to attend the annual meeting of the Chesterville Unit of the Hospital Auxiliary. This is to be held on Thursday, October 4 at 2 p.m. in Room 2 of the Community Hall and your presence will be appreciated. 3-1

FALL RUMMAGE SALE — Sponsored by Trinity U.C.W., Chesterville, will be held on Friday, September 28 at 1:30 p.m. in the United Church Dining Hall. 3-2

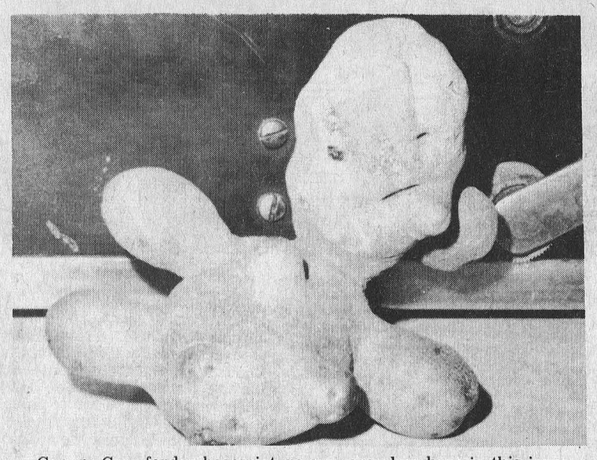

George Crawford, whose picture appears elsewhere in this issue, may be able to grow big pumpkins but he's going to have to go some to produce a potato like this one. This, whatever it should be called, came from the garden of Emily Wereley of Newington. The Newington lady reported this was the only one in the hill and it had grown from some eating potatoes she used as seed this spring. Take a closer look, the potato bears some resemblance of an animal. — Record Staff Photo.

AT HOME — Mr and Mrs Glenn R. Hollister, Ingleside, will be at home to their friends and relatives on the occasion of their 40th wedding anniversary on Sunday, September 30, 1973, from 2 to 4 in the afternoon and from 7 to 9 in the evening. Gifts gratefully declined. 3-1

RECEPTION — In honour of Dale and Sandy Whitteker will be held Saturday, October 6, at Boucks Hill Legion Hall. Music by Kenny Wise, dancing 9 to 1. Everyone welcome. 4

CARDS OF THANKS

CARD OF THANKS

I would like to thank all those who remembered me with cards, flowers, gifts and visits after my accident. Special thanks to Dr. H. W. Justus, Vice and Craig Ambulance, Dr. A. H. Irvine, nurses and staff on 3rd floor in the Ottawa Civic Hospital. Your kindness and concern will always be appreciated.

Richard Legault
3-1

CARD OF THANKS

The family of the late Bernard Hall wish to express sincere thanks to their many friends, neighbours and relatives for their beautiful floral tributes, donations to the Cancer Society, cards and letters of sympathy and for their many acts of kindness. Special thanks to Rev. L. M. Ferguson, Dr. H. W. Justus, nurses and staff on 1st floor at Winchester District Memorial Hospital, also to those who brought food to us at this sad time.

CARD OF THANKS

A sincere thank you to all for their many acts of kindness, mass and sympathy cards, phone calls and visits during our recent bereavement in the death of a dear mother and grandmother. Special thanks to Father J. L. Lamarche and the pupils of St. Mary's School.

Mr and Mrs James Brannen and Family
3

CARD OF THANKS

We wish to express our sincere thanks to our relatives, friends and neighbours for their many acts of kindness, floral tributes, messages of sympathy and donations to the Cancer Society, during our recent bereavement in the loss of a husband and father.

Mary Stewart and Family

CARD OF THANKS

Once again I would like to thank all my relatives, friends and neighbours for all their cards, flowers, treats and visits while I was a patient in Winchester Hospital and since I came home. Special thanks to Dr. H. Justus, nurses in emergency, and first floor, Rev. Ferguson, Rev. Tattrie, Rev. Eaton, all those who brought food to the house and the lady who has taken care of Chuckie.

Mrs Garnet Droppo
3-1

CARD OF THANKS

Sincere thanks to all who remembered me with cards, visits, flowers and treats while I was a patient in Cornwall General Hospital and also after returning home. Special thanks to Dr. Leroux, Dr. Randlett, nursing staff on third floor north, and Rev. H. Funge.

Mary Flanagan
3-1

CARD OF THANKS

We would like to express our sincere thanks to our many friends, neighbours and relatives for the cards, visits and gifts while we were patients in the Winchester Memorial Hospital and after we arrived home.

Special thanks to Dr. G. Slowey, Mrs Helen Helmer and nursing staff in the maternity ward.

Mr and Mrs Ray Runions and Twin Boys
3

CARD OF THANKS

I wish to extend my sincere thanks to my friends and neighbours for floral tributes, donations to the Cancer Society, sympathy cards, calls and many other acts of kindness shown to me during my recent bereavement in the death of a dear son, Bernard. Special thanks to my neighbours who helped prepare the lunch at my home.

Dorothy Hall
3

CARD OF THANKS

A sincere thank you to our friends and neighbours for floral tributes, calls and for the many kindnesses extended to us during our recent bereavement in the death of a dear brother, Bernard. Your thoughtfulness will long be remembered.

Ray and Betty Hall and Family
3

CARD OF THANKS

The family of the late Ross Casselman wishes to extend their heartfelt thanks and appreciation for the acts of kindness, messages of sympathy, spiritual and beautiful floral offerings received from neighbours, relatives and friends in their recent loss of a dear husband and father. Special thanks to Dr. Howard Justus, Dr. Diemert, Dr. Flower and the nurses on 2nd floor, Winchester Memorial Hospital, and a very special thanks to Rev. John Boehmer. 3

CARD OF THANKS

My sincere thanks to my neighbours and friends who remembered me with cards and visits and gifts while a patient in Winchester District Hospital. Special thanks to Dr. Domanko, and Rev. H. Giffin and to the kind nurses on second floor. These acts of kindnesses are very much appreciated.

Mrs Harold Brassard
3-1

CARD OF THANKS

I wish to thank the friends who remembered me with visits, cards and flowers while I was a patient in Winchester Hospital, to Dr. Justus, nurses and attendants on the second floor, also the visiting clergymen. The kindness I received was greatly appreciated.

Hazel Gordon
3-1

RECEPTION — In honour of Mr and Mrs Leonard Moran will be held in the Chesterville Legion Hall, on Friday, October 5. Ronnie Summers Orchestra. Ladies please bring lunch. 4-2

Mainly About People

Weekend visitors with Mr and Mrs A. E. Jarvis were Mr and Mrs Stephen Brabazon, Stephen, Shaun, Cathy and Mr Brian McManus and Mr and Mrs Dale Jarvis, Scott and Susan, all of Ottawa.

Letter to the Editor

September 24, 1973.

The Editor,
Chesterville Record Ltd.,
Chesterville, Ontario.

Dear Mr. Editor:

I have read of much cruelty to dumb creatures, but the story your paper carried August 30th is one of the most sickening of them all. I refer to the puppies found in a garbage bag, at the disposal site near Winchester. The person responsible for this should be found out and prosecuted to the fullest extent of the law.

Messrs. E. Begg and G. Markle are to be commended for their kindness. It gives one an inner glow, to know that compassion still exists in the hearts of some men for those who cannot speak for themselves.

As for Tiny — A Big Bouquet!

Mrs A. Llewellyn-Magee,
Finch, Ontario.

CHESTERVILLE FAIR —
(continued from page 1)

Senior Grand Champion Female; the Grand Champion Male and Reserve Grand Champion Male were shown by Mode Brothers of Vankleek Hill. Donald Rose of Mountain had the Reserve Grand Champion Junior Female and the Reserve Grand Champion Senior Female.

In the Beef Class all the prize money was shared by Lanwin Farms of Winchester and James Ralph Miller of Renfrew. The Lannin entry won the Breeder's Herd, the Champion Male and the Reserve Champion Female. The Miller entry form Renfrew showed the Reserve Champion Male and the Reserve Champion Female.

The number of cattle shown in 1973 compares favourably with other years. Some classes were down while others were up.

Following the showing of the cattle on Saturday afternoon the rain rendered the grounds very, very quiet. The quiet was short-lived as Del and Roger warned up in the arena for the Pub Night. The Saturday evening dance proved very popular as an estimated 700 persons paid admission to join in the fun.

The recovery from the Saturday evening Pub Night was cut short early Sunday morning as entrants for the tractor pulling contest were on the scene by 9:30. The continental movement of tractors from Clements Feed and Farm Supplies, the official weigh-in point, to the Fair Grounds created quite a stir. In all 53 tractors were entered in the pull.

By 11 a.m. the course had been made ready and the "Judge" was on the track awaiting the challenge of the first tractor. The first Class was under way and the 5,000 lb. tractors competed for honours, Floyd Latimer with an Allis Chalmers finished 1st, Roy McCooeye, Metcalfe, with an International was 2nd and Dwayne Davidson of Russell with a Mc. Super 4 was 3rd.

Ten tractors were entered in the 7,000 lb. class. Jack McCooeye, Metclafe, with an Allis Chalmers was 1st; John Finnigan, Moira, N.Y. with a Ford 4000 was 2nd; and Bernard Richards, Brushton, N.Y., with a 574 International was 3rd.

In ten 9000 lb. class there were 13 entries, Dwayne Guy of Winchester, with Cockshutt 1550 won the pull; Ralph McDonald, Russell, with a Ford 5000 was 2nd; and Peter Van Kessel, Chesterville, with a Ford 5000 was 3rd.

By the time the 9000 class had finished the afternoon was wearing on and the rain which had fallen almost continually rendered the track a virtual mudhole. It was the decision of the judges and those in charge that the show would have to come to a halt at this point. The 1,1000, 13000 and 16000 lb. classes did not get the opportunity to pull.

The midway between showers on Sunday was literally crawling with people. Sunday's crowd at the fairgrounds was estimated go be the largest that had ever been witnessed.

The rain over the weekend rendered the first ever weekend fair an on again, off again affair, but despite the conditions, Association members were quite satisfied considering the conditions.

It has been reported that next year's fair will be featured on the same September weekend as this year. The new midway which impressed most has been booked for a return engagement and Agricultural Society members are already scouting around to see what other entertainment can be booked for the 1974 annual exhibition.

COZY NIGHTWEAR
For The Ladies

SHORT GOWNS —
Brushed 100% nylon (Canadian made)
S, M, L, XL ..... $6.50 & $6.95
Flannelette Printed — S, M, L $3.50
Cotton — S, M, L, XL ..... $3.69 to $4.98

LONG GOWNS —
100% Brushed Nylon — S, M, L $7.95
Extra Large $8.95
Brushed Acetate & Polyester — S, M, L
Priced from ..... $4.98 to $5.95
Extra Large $6.50
Flannelette — S, M, L, Extra Large $4.98
Cotton Printed — S, M, L $4.98

Flannelette Pyjamas, S, M, L, XL .... pr. $4.98

HOUSECOATS
Printed Cotton — S, M, L ..... $7.95 to $8.95
Extra Large $8.95
Quilted Polyester — S, M $11.95
Quilted Nylon — Extra Large Sizes $19.95

PULLOVERS AND CARDIGANS
See our new stock. We have many beautiful colours to offer you in regular and extra large sizes.

YOU ARE WELCOME TO COME IN AND BROWSE AROUND

MORIARTY'S
THE FAMILY DEPARTMENT STORE
Chesterville, Ont. Phone 448-2354

SIDES OF BEEF, lb. 95c
HINDS OF BEEF, lb. $1.10
FRONTS OF BEEF, lb. 89c
SIDES OF PORK, lb. 79c
(cut, wrapped and frozen)

EARL'S MEATS
Phone 448-2324 Chesterville, Ont.

Specials



10% OFF
On All Drugs
Bayers Aspirin, 100 ..... 89c
Tooth Brushes ..... 1-2 Price
Floor Covering, sq. yd. $1.39
Martin Senor Semi-gloss Paint
Gallon $5.49

TOTAL SAVINGS THAT COUNT!

Spic & Span, giant size 89c
With Free Towel —
Duz, King size $1.89
IVORY LIQUID
Buy 1 at 99c get one at 1-2 price
MR. CLEAN
Giant Size 85c
Aero Wax, 46 oz. $1.29
Zest, personal-size bars, 6 .. 99c
Easy-off Window Cleaner .. 49c

Bananas, 2 lbs. 29c
Iceberg Lettuce, each 29c
Sunkist Lemons, 6 ..... 49c

MacLaren's Sweet Mix Pickles
48 oz. 89c
MacLaren's Baby Dill Pickles
32 oz. 59c
Schwartz Peanut Butter, 32 oz. 99c
Provigo Powdered Milk,
3 lbs. $1.89
Neilson's Assorted Chocolate Bars
20 ..... 89c
Colgate Tooth Paste, reg. size
2 ..... 69c

Box of 12
Daily Fresh Cupcakes, Reg. 15c ea.
3 ..... $1.00
Reg. 38c
Fresh Canada Bread, 24 oz.
4 ..... $1.00
Capon Legs, Thighs or Breasts
Lb. 89c

Maple Leaf Specials
Wieners, lb. 65c
5 lbs. $2.99
Bologna, lb. 65c
Mincemeat, lb. 49c
Spare Ribs, lb. 69c
Summer Sausage, lb. $1.39
Sliced Thrifty Bacon, lb. 89c

25% OFF All Martin Senor Paints

Rib Steaks, lb. $1.29
Beef Roast, lb. 89c
Ground Chuck, lb. 99c
Fresh Capons, lb. 69c
SPECIAL PRICE
ON STEER BEEF, cut and wrapped for freezer

SAVE 3-STAR STAMPS FOR BEAUTIFUL PREMIUMS

STORE HOURS
Monday - Wednesday
8 a.m. - 6 p.m.
Thursday - Friday
8 a.m. - 9 p.m.

LEDUC'S
Phone 984-2270 Finch, Ontario
— We Reserve The Right To Limit Quantities —

Allison Import Shoppe's Going Out of Business Sale Continues

Our Sale is a huge success. Hundreds of people have taken advantage of the best prices ever in this area.

We apologize to those of you who had to wait to be served, and we wish to thank you for your patience. However, you must have thought it worth the wait because we heard no complaints.

We have yet to run out of any lines, so come in soon while the selection is good. Check over the few items below and come in and see dozens of other hard-to-believe prices.

WE ARE MARKING LOWER PRICES EVERY DAY



Ladies Wear - 1/3 OFF

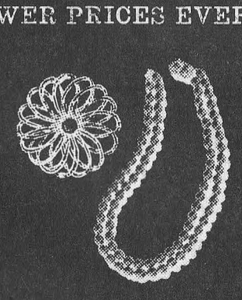

Costume Jewellery - 50% OFF

China Cups & Saucers .79c
Roy Albert Bone China - Trillium Pattern
5pc. Place Setting - Reg. $15.00

All Stationery - 1/2 Price
Greeting Cards 2 For One
Mens Arrow Shirts 1/3 OFF



Now Only $12.75



Hudson Bay Blankets - 72X90 - Reg. 60.00
Now Only 48.00



NEWINGTON WESLEYAN METHODIST CHURCH
Rev. R. T. Benson
SUNDAY, SEPT. 30, 1973
10:00 a.m. - Sunday School
11:00 a.m. - Morning Worship
7:30 p.m. - Evening Service
Everyone Welcome
Dec. 72

PRESBYTERIAN CHURCH Dunbar
SUNDAY, SEPT. 30, 1973
9.30 a.m. - Morning Worship
Minister: Rev. T. H. Boyd
Apr. 37

PRESBYTERIAN CHURCH IN CANADA
Finch - Crysler
Rev. W. J. Morrison, Minister
SUNDAY, SEPT. 30, 1973
Knox, Crysler
9:30 a.m. - Worship Service
St. Luke's, Finch
9:45 a.m. - Sunday School
11:00 a.m. - Worship Service
All Welcome
Dec. 73

Chesterville - Morewood UNITED CHURCH OF CANADA
Rev. L. Mac. Ferguson Minister
SUNDAY, SEPT. 30, 1973
MOREWOOD
9:30 a.m. - Sunday School, Morning Worship.
TRINITY, CHESTERVILLE
11:00 a.m. - Sunday School, Morning Worship.
Everyone Welcome
Dec. 73

UNITED CHURCH OF CANADA
Williamsburg - Colquhoun
Rev. D. L. Gordon, Minister
SUNDAY, SEPT. 30, 1973
11.00 a.m. and 8.00 p.m.
167th Anniversary of Williamsburg United Church.
Guest Minister: Rev. L. M. Ferguson.
All Welcome
June 73

PRESBYTERIAN CHURCH
Chesterville - Morewood
Rev. George Tattrie
Minister
SUNDAY, SEPT. 30, 1973
CHESTERVILLE
Chesterville - 9:45 a.m.
Morewood - 11:15 a.m.
All Are Welcome
Dec. 72

CHRISTIAN REFORMED CHURCH
WILLIAMSBURG
SUNDAY, SEPT. 30, 1973
9.30 a.m. - Text Revelations 3, verses 1 - 6.
Theme: "Christ in the Cemetery"
10.45 a.m. - Sunday School
8.00 p.m. - Lord's Day 33; Question 90 and 91.
Theme: "The Beauty of New Life".
Those who read this are invited to worship the Lord with us.
May 1973

Berwick tops in Osnabruck midget girls' softball league

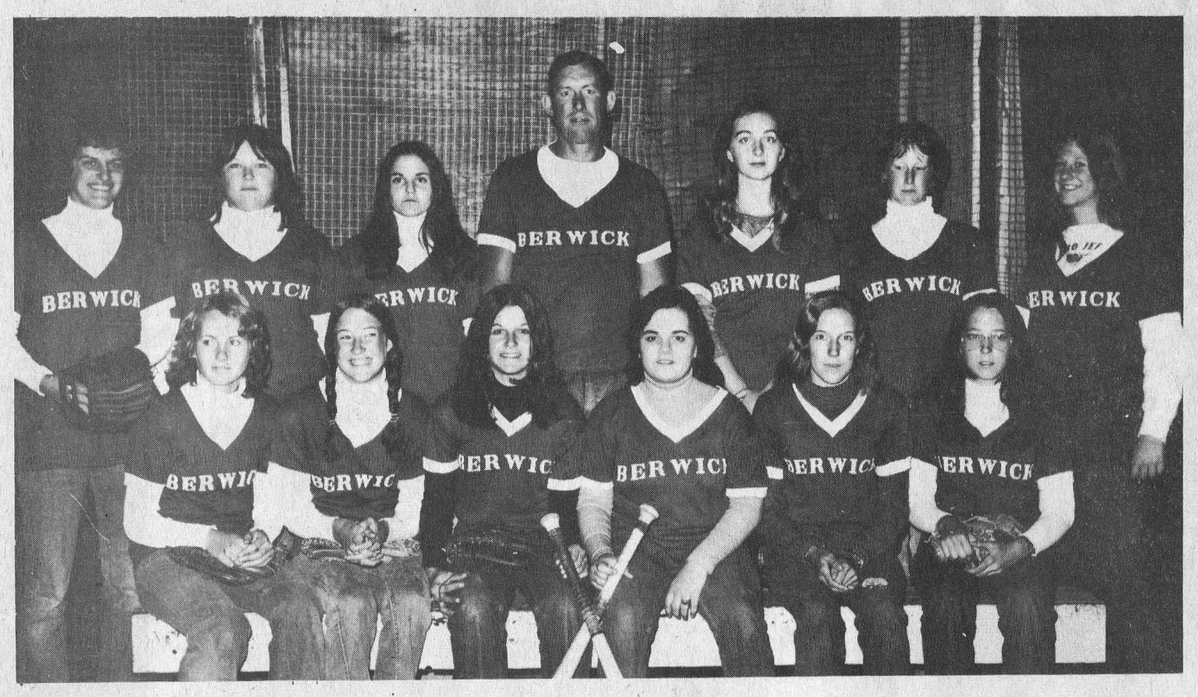

Berwick's entry in the Osnabruck Midget Girls' Softball League proved to be a tough contender in 1973. The girls walked off with the League Championship and captured the Play-Off Championship last Friday evening. Front row, from the left, Diane McMonagle, Lorna Smith, Muriel Casselman, Carol Barque, Monique Deschamps, Patsy Foster; back row, Cheryl Lowe, Carolyn Hume, Monica O'Donohue, Ross Smith, coach, Karen Foster, Diane Smith and Helen Dingwall. — Staff Photo.



The Osnabruck Midget Softball League was comprised of five teams — Berwick, Finch, Osnabruck Centre, Lunenburg and Avonmore. The Finch entry rolled right through to the final games but were eliminated in the finals by the Berwick entry. Pictured above the Finch Midget Girls. Front row, left to right, Mavis Hanna, Kathy Moran, Debbie MacMillan, Phyllis Heasley; back row, Kathy Burd, Lori Shaver, Sharon MacDonald, Kathy Rupert, Margaret MacNaughton and Janet MacNaughton. Absent when photo was taken, Donna Barkley, Donna Moran, Kathy Sullivan and Ann Gilbert. — Staff Photo.

OBITUARIES

Fred Labre

Frederick Hubert Labre, Chesterville, age 26, died in Ottawa Civic Hospital on Saturday, September 22, 1973.

He was the son of Hubert Labre and his wife, Jean Racine. His parents survive. Mr Labre also leaves to mourn a sister, Debbie, at home.

Fred Labre was a member of St. Mary's Church, Chesterville. He received his education in Chesterville schools and had a keen interest in all kinds of sports.

The funeral was conducted from the Vice and Craig Funeral Home, Chesterville, to St. Mary's Church, where Father J. L. Lamarche conducted the funeral services at 10 a.m. on Tuesday, September 25. Interment was made in St. Mary's Parish Cemetery.

Pall bearers were George Hagan, Bob Miltimore, John Edgerton, Donnie Robertson, Frank Thompson, and Arden Marcellus.

Mrs. Mae Duvall

A native of Osnabruck Centre who lived for many years at Newington, Mrs Mae Duvall passed away in Cornwall General Hospital on Monday, September 17, 1973. She was aged 90 at the time of her death.

The deceased was a daughter of Merrick Otto and his wife, Kate Rupert. She was predeceased by her husband, J. W. Duvall, in 1964.

Surviving relatives include two daughters, Mrs Violet Freeman, Montreal; Mrs Margaret Weir, Newington; one son, Gerald, Newington; six grandchildren and ten great grandchildren. She was predeceased in 1966 by a brother Wm. Otto, Newington.

Mrs Duvall received her primary education in Osnabruck and attended high school in Cornwall. A member of Newington United Church, she was a life member of the U.C.W. of Newington United Church and a life member of Cedar Brae Women's Institute, Newington. Mrs Duvall was honoured recently by the Newington W.I. as being the only active charter member attending the Society's 50th Anniversary.

Rev. Harold Giffin conducted the funeral services in Newington United Church at 2 p.m. on Wednesday, September 19. Members of the W.I. formed a guard of honour at the church. Interment was made in Hillcrest Cemetery.

Pall bearers were James Webber, Bert Warner, Fred Clement, Willard Presley, Jack Rutley and Wm. Sanderson.

Earl T. Stewart

Thomas Earl Stewart, a farmer in the Morewood area, passed away at the Winchester and District Memorial Hospital on Friday, September 21, 1973. He was in his 46th year at the time of his death.

The deceased married the former Mary Catherine Ezard at Osnabruck Centre on May 7, 1949. She survives. He was the son of Robert Stewart and his wife, Levena Hoople, both of whom survive.

Other surviving relatives include a son, Byron; two daughters, Debra and Wanda, at home; one grandson; three sisters, Mrs Mervin Peever (Gladys), Arnprior, Mrs Garnet Fyke (Alice) of Chesterville and Jessie; four brothers, Harold, Donald, Hugh and Kenneth.

Mr Stewart received his education in local schools and was a member of Morewood United Church.

Rev. L. M. Ferguson conducted the funeral services in Morewood United Church at 2 p.m. on Monday, September 24. Interment was made in Morewood United Cemetery. Funeral arrangements were handled by Vice and Craig Ltd.

Pall bearers were Gordon Baker, Kenneth Carruthers, Douglas Hunter, Grant Swerdfeger, Robert Reock and Wallace Merkley.

Lucinda McMaster

Lucinda Agnes McMaster, a resident of Finch for the past 18 years, died in Winchester and District Memorial Hospital on Tuesday, September 18, 1973. At the time of her passing she was aged 97.

A native of Avonmore the deceased had lived for a number of years at Shaunavon, Saskatchewan. She was the daughter of Chesley Waldroff and his wife, Annie Gibson.

Three children survive their mother, Mrs John Waldroff (Nina), Finch, Ontario; Russell McMaster, Milliken, Ontario; Percy McMaster, Bolton, Ontario. Mrs McMaster was the last surviving member of her family. She was predeceased by all her brothers and sisters.

Funeral services for the member of St. Luke's Presbyterian Church, Finch were conducted by the Rev. Wm. Morrison at 3 p.m. on Thursday, September 20. Interment was made in Memorial Hill Cemetery. funeral arrangements were handled by Brownlee Funeral Home, Finch.

Pall bearers were six great grandsons, Harvey and Calvin Parenteau, Byron Rutley, Bruce Rupert, Robert Waldroff, Steve Seal.

Mainly About People

Mr and Mrs Earl Darling, Pleasant Valley, N.Y., were visiting the former's mother, Mrs Frank Darling, over the weekend and on their return, Mrs Frank Darling accompanied them.



448-3370
KING STREET
CHESTERVILLE

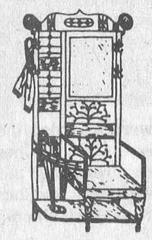

Complete Line of
LADIES
and
TEENS
APPAREL

— OPEN —
9-6 Tuesday to Saturday
Friday 'til 9
Closed Monday

NEED A

New or Used

Ford

SEE
BOURGIE - LEPAGE
AUTOMOBILES
FORD DEALERS
Centre Town
EMBRUN — ONT.
— 443-2942 —
— Ottawa 236-4989 —
Contact:
R. LEPAGE
Salesman
OPEN EVERY NIGHT
UNTIL 9.30

Buy for now!
Lay-away for next year
WEDDING GOWNS
$44.

Choose a superb wedding gown in our magnificent "Dream Room" Reduced from regular stock — vaules to $150. Elegant lace trims. * beautiful fabrics * attentive service. Hurry for best selection!

Shop Evenings Thurs. and Friday 'Til 9 p.m

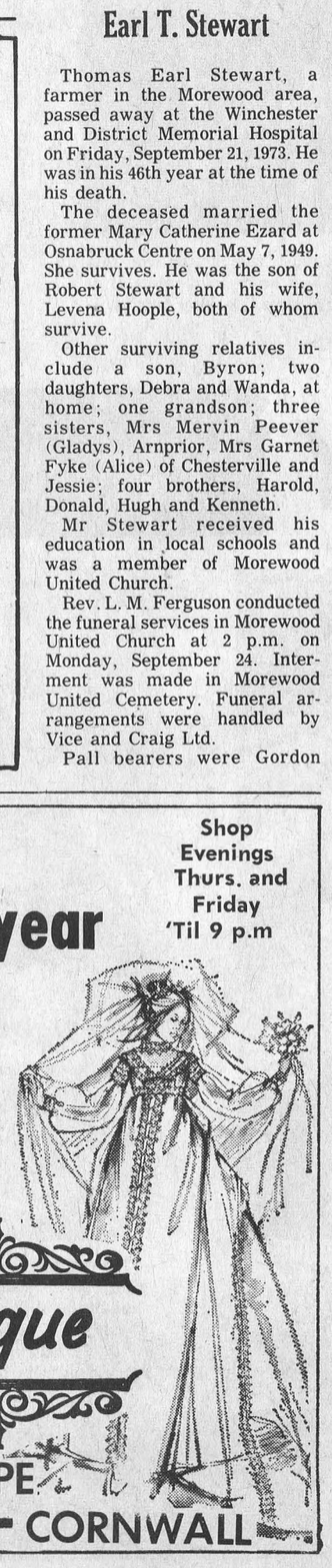

Vogue

THERESA PITRE
Bridal Consultant
932-1312

VOGUE SHOPPE
500 MONTREAL ROAD - CORNWALL

GUN SALE

CANADIAN TIRE

Remington 742R
with AMMO and SCOPE



.308 or 30.06 Caliber Semi-Auto
Choice of 2 popular hard-hitting hunting calibers. Package deal includes: Rifle, 1½ x 4 Bushnell Scope, Rings and Mounts, plus Ammo. 2-Week Special Sale Price!

RIFLE, AMMO and SCOPE
249.95
2-WEEK SPECIAL

Marlin 336C
RIFLE and SCOPE



30/30 Caliber—Package Deal
Canadian Tire, Marlin and Bushnell have teamed-up for this Two-Week Special! Rifle, Scope, Rings and Base included.
336C RIFLE if purchased separately 134.95

RIFLE and BUSHNELL 4 x SCOPE
169.95
2-WEEK SPECIAL

Lake Field Mossberg

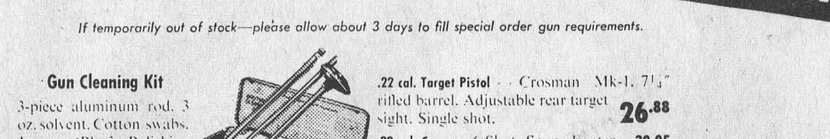

Model 395K Bolt-Action 12-gauge
Chambered for 3" magnum and 2¾" shells. 28" barrel. 'C-Lect Choke' for various game. 2-shot clip. Cushion rubber recoil pad. Grooved rear, bead front sight.

64.95
2-WEEK SPECIAL

Remington



Model '870AP' 12-gauge Pump-Action
'Wingmaster' model. One-piece ordnance steel receiver. Double-action bars. Handles all 2¾" shells, standard or magnum loads. Price effective Two Weeks Only!

FULL-CHOKE BARREL
104.95
2-WEEK SPECIAL

Lake Field Mossberg



'500A' Slide-Action 12-gauge
Chambered for powerful 3-inch magnum loads and standard 2¾" shells. Full-choke barrel (interchangeable barrels available). Walnut stock. Cushioned recoil pad.

99.95
2-WEEK SPECIAL

XL300
ithacagun

GAS-OPERATED!

12-gauge Semi-Auto Ithaca
Chambered for 2¾" shells. Gets 3 shots off as quick as you can 'trigger'. Beautifully balanced for light recoil. Roto - forged chrome-lined barrel. 2-Week Special Sale.

169.95
2-WEEK SPECIAL

If temporarily out of stock—please allow about 3 days to fill special order gun requirements.

Gun Cleaning Kit
3-piece aluminum rod, 3 oz. solvent, Cotton swabs, Instant 'Blue', Polishing cloth, Metal storage case. 4.98

.22 cal. Target Pistol - Crosman Mk-1, 7½" rifled barrel. Adjustable rear target sight. Single shot. 26.88
.22 cal. Crosman 6-Shot. Snap shooter... 30.95
.22 Pellets Box of 500 ..... .99
.22 Pellet Gun Powerlets — Box of 5 ..... 1.49

CANADIAN TIRE ASSOCIATE STORE
Phone 535-2845

Set your sights on these values... Use your handy Canadian Tire CREDIT CARD

EXTRA! Cash and Carry BONUS COUPONS



HUNTER'S CHOICE!

C-H AMMUNITION

30-06	180 grain ST. Box of 20	6.49
30-30	170 grain ST. Box of 20	5.19
.303	180 grain SP. British Box of 20	5.99
.308	180 grain SP. Box of 20	6.49
12 GA. BUCKSHOT	Box of 25 shells	5.69
12 GA. RIFLED SLUGS	Box of 5	1.49



ACCESSORIES
FOR THE SPORTSMAN...

A. NYLON PARKA SHELL — Water and wind resistant. Zip-front style with draw-string hood. Roomy side pockets. Sizes S., M., L. and XL. 9.77

B. HUNTER'S HAVERSACK — 'Official Trail Camper' of olive drab 8-oz. cotton duck. Tie-down top; side pocket. Adjustable straps. 4.19

C. HUNTER'S SAFETY VEST — Vivid fluorescent blaze orange. Universal fit with tie tapes. An extra precaution for hunting safety! 1.99

D. INSULATED RUBBER BOOTS — warm'ndry with cotton fleece insulated ankles and feet. Steel shanks. Men's sizes 6 to 12. Pair..... 6.89

E. HUNTER'S RED-TOP SOCKS — comfortable, absorbent, tough blend of 90% wool and 10% nylon. 19" high. Sizes 10, 11, 12. Pair..... 1.69

F. SHOOTER'S MITTS — leather with cotton flannelette back. Cowhide palm bars; elastic cuffs. Trigger flap. Sizes S., M., L. Pair 5.49

G. STERNO 2-BURNER STOVE
Convenient and portable — folds flat for packing. 13½ x 6½ x 4". Less fuel, just..... 2.79

H. STERNO CANNED FUEL
Large 7 ounce can. .59

J. 7 x 35 WIDE-ANGLE BINOCULARS
53.95
7X power; wide field of view. Centre focus; carrying case!

W. P. HENOPHY LTD. - WILLIAMSBURG

Chesterville Fair ... It rained



The Domestic Building was one area in which old Mother Nature could unleash her wrath. Entries were on par with other years. A group is shown here placing the flower exhibits. In the foreground Mrs Carl Smith, next to her Mrs Brian Kennedy and in the background, John Van Bruinessen of Durant's Flowers. Mr Van Bruinessen was the judge of the flower exhibits. — Staff Photo.



This was the scene in front of the cow palace at Chesterville Fair last Friday. Entries were present in good numbers as the young showmen tried for honours during the Junior Fair. — Staff Photo.

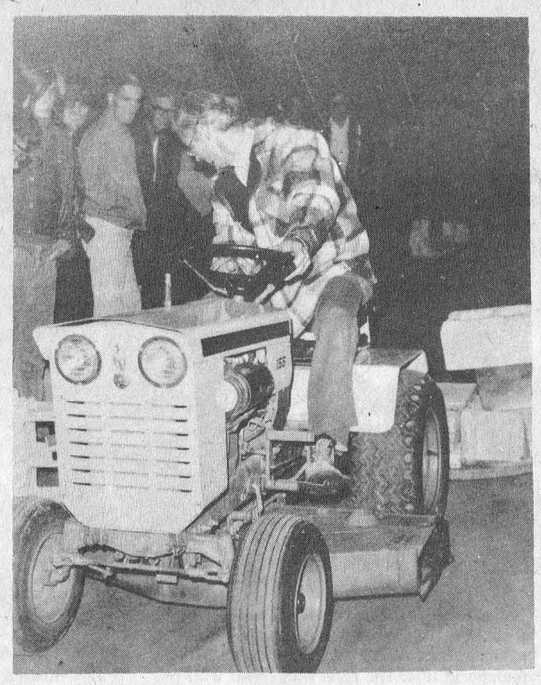

"The pride of Mountain Township" — the tractor and driver pictured here won this distinction last Friday evening in the garden tractor pull held in conjunction with Chesterville Fair. Brian (Bud) Raistrick of Mountain, driving his little Case won his own class and then made things difficult for others as he continually stepped his machine up. — Staff Photo.

FRIDAY



Then it rained, and rained, and rained. This picture was the scene at Chesterville Fair on Saturday afternoon as the skies stayed dark and the rained poured down. It was time to batten down the hatches and lower the main-sail. Saturday afternoon was quiet on the midway. — Staff Photo.



The Holstein herd of Angus and Carl Smith, Chesterville, has picked up its share of red ribbons over the years. Carl is shown here being presented with a Silver Tray and another Red Ribbon. Mrs June Kerr is making the presentation on behalf of the Royal Bank of Canada. The Smiths won this prize for showing the best herd (four animals) at Chesterville Fair. There were five other entries. — Staff Photo.

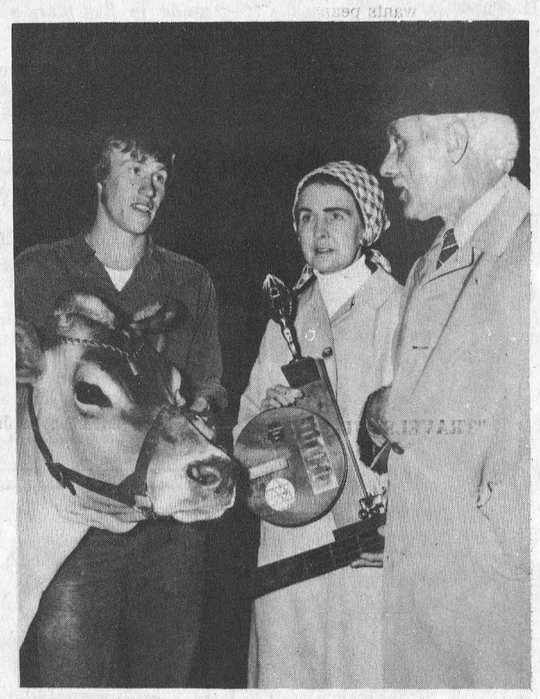

Sprucevine Farms of Berwick were awarded the Nestle Trophy for showing the best uddered cow at Chesterville Fair. Harold Dingwall is shown here receiving the trophy from Mr and Mrs J. D. Moonie. Mr Moonie is the Chesterville Plant Manager of the Nestle Plant. — Staff Photo.

SATURDAY

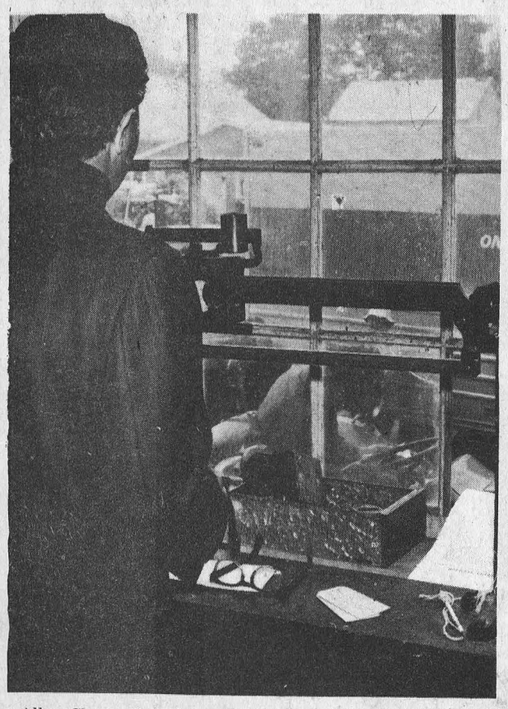

Allan Clement of Clement's Feed and Farm Supplies had the task of weighing in the tractors for the Sunday afternoon Tractor Pull. The number of entries added to the number of times each tractor is weighed to get the maximum in pulling power kept Mr Clement very, very busy. — Staff Photo.

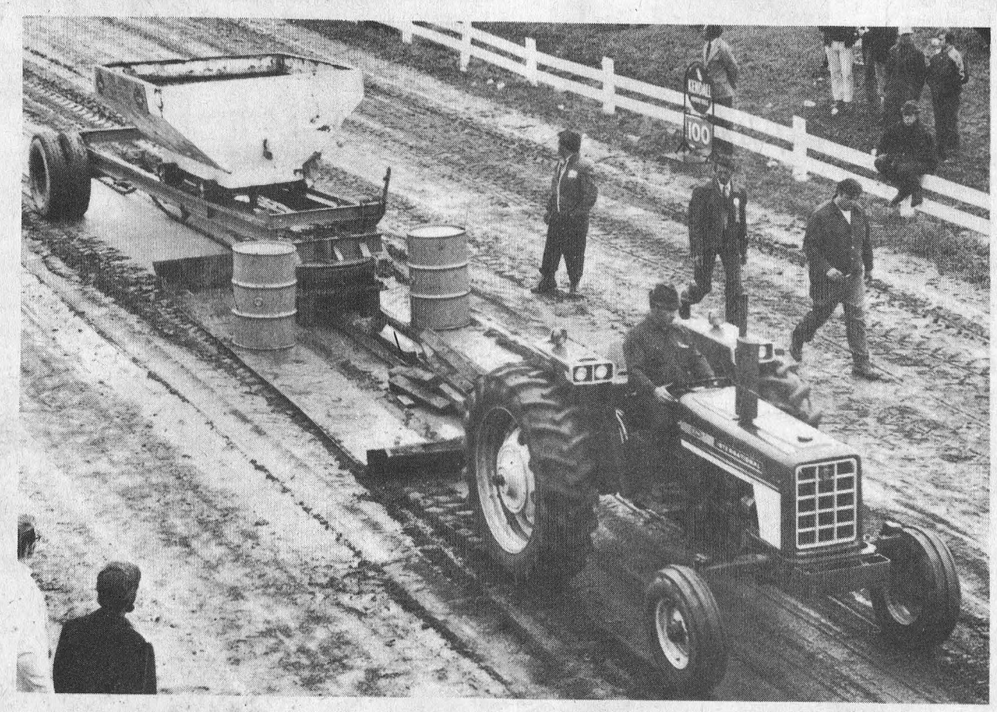

The popularity of Tractor Pulling seems ever on the increase. Chesterville Fair had a record number of entries last Sunday for their first show. A record number turned out, in less than desirable weather to watch. Here, "The Judge" is being hauled down the greasy track in front of the grandstand. — Staff Photo.

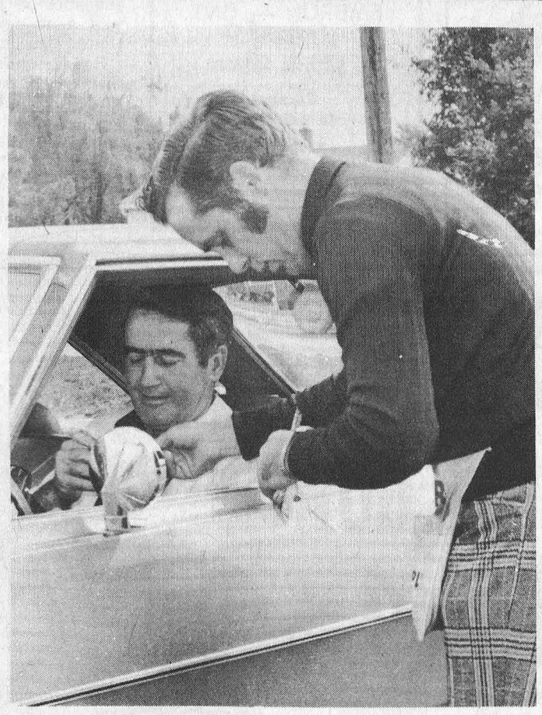

The rain and weather on Sunday failed to dampen the spirit of fair goers. There was a terrific crowd on hand to take a fling at the Midway and watch the Tractor Pulling Contest. Chesterville and District Agricultural Society Director George Countryman is shown here collecting the standard admission from a Sunday patron. — Staff Photo.

SUNDAY

KITCHEN CORNER



THE SCHOOL LUNCH-BOX
Menus and Suggestions

From the humble lunch box can emerge a meal that is exciting, nutritious, and enjoyable, one that provides 1-3 of the food needed for energy and good looks.

If soup or milk is available at school, a paper bag will contain all the lunch that is carried. If not, such extra items will have to be transported in a thermos in a heavier container. Small plastic or glass jars, can hold puddings or salad. A wide assortment of wrappings — waxed paper, plastic wraps and foil — enables each food to be properly wrapped; dried out or oozing foods are inexcusable.

An area in the refrigerator should be reserved for leftovers which are suitable for lunches.

Suggestions for Lunch-time Winners

Weiners are fully cooked so if your lunch toter likes hot dogs, he'll like dogs, too. Put one in a bun, give it the old hot dog treatment with mustard, catsup or pickle and relish and wrap it up for the lunch box.

There's one in every family; a child who wants peanut butter sandwiches 365 days of the year. Give him his peanut butter, but add a slice of salami occasionally for a boost in flavour and nutrition.

Celebrate — Let's have something besides white bread sandwiches. Try cornmeal, whole wheat, oatmeal and rye bread. Make the fillings more interesting too, by experimenting with the many new round loaves and sausages available at the luncheon counter.

Does your family like pork and beans? Then they'll love weiners and beans for sandwiches. Chop one weiner and mix with two tablespoons of baked beans per sandwich. Sprinkle with a little chopped onion.

A Week's Menus

(1)
Ham sandwich with mustard or pickle
Tomato Wedges
Baked Custard
Cookie
Hot Chocolate

(2)
Frozen Tomato Juice (will be thawed by noon, but keeps the pudding cool)
Baked Beans or Sandwich
Drumstick
Carrot and Celery Sticks
Instant Pudding
Ginger Cookie — Milk

(3)
Potato Salad in Plastic Jar
Buttered Rye Bread
Butter Tarts
Banana
Milk Shake

(4)
Vegetable Soup
Cheese Stuffed Celery
Sausage Rolls
Applesauce
Cup Cake

(5)
Corn Chowder
Tuna Roll
Fruit Salad
Date Squares

MOVIES

Thurs., Fri., Sat.
Sept. 27, 28, 29
"THE WORLDS GREATEST ATHLETE"
By Disney
Starring Tim Conway as the Tarzan-like Athlete

Mon., Tues., Wed.
October 1, 2, 3
"TRAVELS WITH MY AUNT"
Starring Maggie Smith and Alex McCowen
Recommended as Adult Entertainment

Thurs., Fri., Sat.
October 4, 5, 6
"THEY ONLY KILL THEIR MASTERS"
Starring James Garner and Katharine Ross
Recommended as Adult Entertainment

THE WINCHESTER

Trinity Messengers hold initial meeting for 1973-74 season

On Monday, September 10, 1973, the first meeting of the Messengers for the year 1973-74 was held in the United Church basement with 13 members present.

Mrs Jordan led the group in the motto and prayer. After roll call Angela Stewart received and dedicated the offering. The worship service was "A Poor Woman Gives Her Money."

Birthday greetings for September were extended to Rhonda York, Kelly Mitchell and Billy Levere.

After an amusing game, Scott Mitchell led the group in the Lord's Prayer. Teachers this year will be Mrs Wayne Jordan, and Mrs Stan Vanden Bosch who replaced the previous leader, Mrs Dick Finnigan.

PIANO
Tuning and Repair
— Complete Refinishing
— Piano Keys Recovered
— Pianos bought and sold
— Player Pianos Restored
WAYNE A. DUNBAR
Call after 6:00 p.m.
448-3245

DISTRICT NEWS

Goldfield South

Mr and Mrs N. B. Smart and Abigail, Ottawa, and Mr and Mrs Ron Neville, Ingleside, were dinner guests Sunday of Mr and Mrs Donald Casselman.

Mr Gordon MacLean left for Kingston where he will resume his studies at Queen's University.

Mr and Mrs Harry Allison were Thursday callers on Mr and Mrs Donald Casselman.

Morewood

Mr and Mrs Hugh Coulthart of Sarnia are spending a few days with friends here.

Mr Steven and Danny Wheeler called on Mr and Mrs Arthur Steinburg on Saturday.

Mr and Mrs John Hutt returned home the end of the week after a trip to the West.

Mr and Mrs Ted Koolwine of Toronto spent the weekend with the former's parents, Mr and Mrs Art Koolwine.

Mr and Mrs Reynold Dillabough of Avonmore visited Mrs Jake Steen on Sunday.

Mr and Mrs Sterling McElheran of Ottawa spent Saturday with Mr and Mrs Ron Dillabough.

Mr and Mrs Gary Hatina and son of Ottawa spent Sunday with Mr and Mrs J. T. James.

Mrs Don Runions, Mrs Wm. Coulthart and Mrs Jake Steen spent Monday at Perth and visited Mr Lindsay Mackie at the nursing home.

Mrs R. C. and Mr and Mrs Ronald Dillabough and Mrs J. V. Fetterly were Sunday evening guests of Mrs Grant Amy in Ottawa.

Elma

Mrs Egerton Barkley, Mrs Graham McPherson and Mrs Don Dillabough attended a trousseau tea in honour of Miss Elva Mowatt, Manotick on Thursday evening.

Mr and Mrs R. H. Luimes are spending some time in Halifax.

Mr and Mrs C. M. Killen, Debra and Leslie, Kingston, were supper guests of Miss Jean Armstrong and Mr Ralph McPherson, Sunday.

Mr and Mrs Graham McPherson accompanied Mr and Mrs Wray McPherson, Winchester Springs, to Trenton where they attended the wake for Mr Maurice Almey, Sunday.

Mr and Mrs Gordon Whittaker and children of Iroquois were recent guests of Mr and Mrs J. H. McMillan.

Mr and Mrs Gary Dillabough of Ottawa visited Mr and Mrs Don Dillabough during the weekend.

Nation Valley

Mr and Mrs Larry O'Rielly, Ottawa, visited Mr and Mrs Edwin Munro and Lois on the weekend.

Deepest sympathy is expressed to Mr Harold Nottel in the death of his sister, Mrs Helen Geatz, Edmonton, Alberta.

Mrs Ralph Gray spent Thursday with Mr and Mrs Donald Runions of Morewood.

Sunday dinner guests with Mr and Mrs Lloyd Merkley were Mr and Mrs Albert Bowman, Chesterville, Mr and Mrs Morris Dewe and girls of Cornwall, and Mr and Mrs William Coulthart and Angela of Ottawa.

Mr and Mrs Frank Schwerdtfeger and Steven, Mr and Mrs Malcolm Allison and Bobbie spent Sunday evening with Mr and Mrs Eric Schwerdtfeger of Morewood.

Mr and Mrs Harold Merkley and Steven spent Sunday evening with Mr and Mrs Kenneth Merkley.

Mr and Mrs Calvin Droppo and family of Ottawa visited Mr and Mrs Dwight Droppo and family on the weekend.

Avonmore

Recent guest of Miss B. J. Banfill were Mr Allan Banfill and Reta Robinson of Richmond, Quebec.

Miss Katie MacRae, Ottawa, spent the weekend with her mother, Mrs M. F. MacRae.

Mr and Mrs E. Poapst and Terrence Poapst, accompanied by Mrs Stella Warner spent a Sunday recently with Mr and Mrs Ernest Hand at Norwood, N.Y.

Mr and Mrs Robert Prentice, of New York spent a few days with Mr and Mrs E. L. Filion.

Recent visitors with Mr and Mrs Clarence Henderson were Mr and Mrs Laurie Pletzer of Willowdale, Mr and Mrs Rodney Pletzer and family, Parry Sound, and Mr and Mrs Claude Henderson and family of Toronto.

Mr and Mrs E. Poapst and Mrs Stella Warner visited with Mrs Evelyn Sanderson, Ogdensburg, N.Y. and called on Mr and Mrs Emeril Ladoucer and Mrs Gertie Shaver at Morrisburg.

Mrs D. McMaster spent a week in Ottawa with Mr and Mrs Henry Legault.

Mr and Mrs Peter MacGregor of Brantford visited Mr MacGregor's parents, Mr and Mrs John R. MacGregor on Saturday.

Mrs Duncan MacRae of Ottawa visited on Wednesday with Mr and Mrs Hector MacRae.

Mr and Mrs Gordon Rowley of Ottawa, on returning from the east coast visited here on Thursday with relatives.

Mr and Mrs E. Poapst visited Mrs Olive Hamilton in Cornwall.

Mr and Mrs Walter Hare of Dorval, Quebec, are welcomed to this community, having bought the home of Mr and Mrs W. M. Campbell. The Campbells have moved into their new home across the road.

BIRTHS

September 11, 1973 — Mr and Mrs Thomas Sullivan, Finch, Ontario, A Daughter.

September 12, 1973 — Mr and Mrs Lloyd Garlough, Ingleside, Ontario, A Daughter; Mr and Mrs Paul Theos, Winchester, Ontario, A Daughter.

September 14, 1973 — Mr and Mrs Gary Bouck, Iroquois, R.R.2, A Daughter.

September 16, 1973 — Mr and Mrs Leonard Streng, R.R.3, Chesterville, A Son; Mr and Mrs Hendrik Buter, Winchester, Ontario, A Daughter.

We invite all New Parents
to drop in and See Our Complete Line of
BABY SUPPLIES
and pick up a
FREE BABY THERMOMETER
McNEELEY'S Drug Store
Williamsburg, Ont.
Phone 535-2345
25tf

Mrs. Evaleen Hehir celebrates birthday

Mrs Evaleen Hehir had a beautiful birthday party held September 2 with 22 guest present. James Hehir gave the toast to his grandmother and Murray Rae, on behalf of Mrs Hehir, thanked them for attending and for the good supper. Several beautiful gifts and cards were received which were very much appreciated. Mrs Hehir will long remember this memorable occasion.

Monkland

Mr Willie Frazer, Martintown, and Mr and Mrs Jas. Pollock and duaghter Judith of Ottawa were Saturday visitors with Mrs Roda Ferguson.

Mr and Mrs Ron Poapst of Ottawa were weekend visitors with Mr and Mrs Charlie Poapst and visited other relatives.

Mrs Lena Nichol and Mrs Carl Libby of Massena were Tuesday overnight visitors with Mrs Nora Cumming.

The Presbyterians are holding their annual Cup and Saucer Tea, and Bazaar in the near future.

Basil Gallinger was a Sunday caller on his sister, Mr and Mrs Doug Prieur and girls, Lunenburg.

Look in the CLASSIFIED First!

Mainly About People

Several from the Chesterville community attended a church musical service at Merrickville Sunday evening. Mrs William Langabeer was soloist. Several from Chesterville went to Moose Creek Thursday evening for a meeting of Presbyterian Men. The Reverend E. Earle Eaton played the organ accompaniment for a Gospel song service.

CUSTOM FARM WORK
— 2-row Corn Picker - Husker
— 3 Wagons
— TO SERVE YOU —
Apply:
David Brown
Phone 534-2032
R.R. 3, Ingleside, Ont.
7-6

USED EQUIPMENT
FOR SALE
— 1 20 ft. Agro-matic silo Unloader.
—1 Alamo '30 Plus' Vacuum Pump
— 1 Surge Single Milking Unit
— 1 Beatty Silo Unloader
— 1 6-compartment Mix-Mill
— Several Fill-Rite Silage Distributors
— Reconditioned 3 h.p. and 5 h.p. motors
BYERS FARM EQUIPMENT
448-2185
CHESTERVILLE
Ontario
32tf

DICK SKYLARK ACADIAN TEMI
A.&R. GRÉGOIRE AUTO Ltée
EMBRUN ONT.
ADILAC VENTURA PONTIAC

Stock No. 2129
1969 FAIRLANE — 2-door, HT, V-8, automatic, PS, PB, Radio, Bule with matching interior $1695.00

Stock No. 2365A
1971 NOVA — 2-door, 6 cylinder, automatic, PS, Radio, Gold with Black interior.
Price $2365.00

Stock No. 3792B
1969 MUSTANG — 2-door, 6 cylinder, Automatic, PS, Radio, Red with Black interior.
FALL SPECIAL $2,080.00

Stock No. 3957A
1970 DATSUN — 4-door, 4 cylinder, Standard Radio, Gold with Black interior .. $1465.00

"Trade Where the Action Is"
443-2842
EMBRUN, ONT.
Ottawa Lines: 237-0879, 824-5667

COAT SALE



— Genuine Leather Coats and Jackets
— Buckskin Coats & Jackets
— Genuine Sheepskin Pant Coats
— Dressy Tweed Coats - fur-trimmed & untrimmed
— Camel and Wool Coats

CLOSED
All Day Thurs. and Fri., Sept. 27 and 28
RE-OPEN Friday Evening at 6.00 p.m.
OPEN All Day Saturday

Bunny's
FASHIONS LIMITED
CORNWALL, ONT.
1 1 Pitt Street 933-3281

Work best, even in worst fields

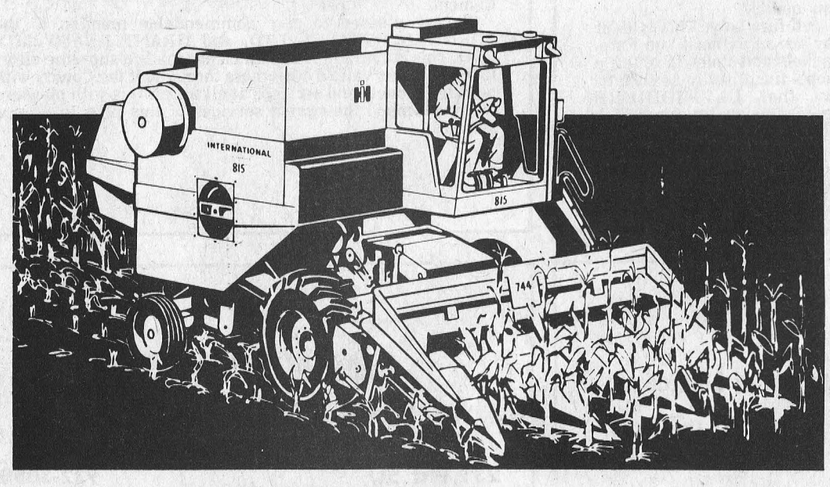

815-915 CORN AND SOYBEAN SPECIALS
- Low-profile force-feed corn heads are practically plug-proof, even in trashiest corn.
- Up to 158 hp engines get you into soft fields sooner, out faster.
- Quick-Attach feeder lets you change from corn to beans in minutes.
- Fin-and-wire racks are practically plug-free in corn or any crop.
- Hydrostatic Drive takes you through soft fields where others fear to go.

CARL-DON Equipment Limited
Mountain Ph. 989-2049 Chesterville Ph. 448-2166

CLEARANCE
all SUMMER **TIRES**
UP TO **50%** DISCOUNT

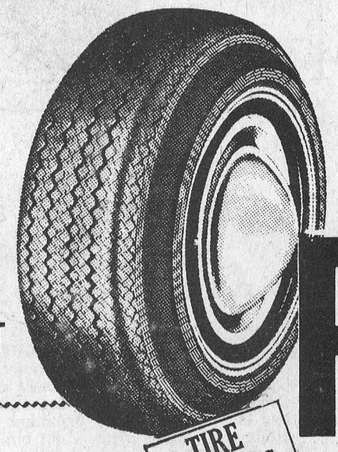

JUST ARRIVED....
A LARGE STOCK OF
WINTER TIRES
ALL SIZES ON HAND
25% DISCOUNT

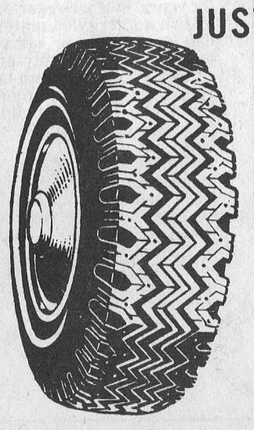

TIRE SPECIALS also available at LANNIN'S GARAGE Chesterville Ont.

PINKUS SALVAGE and AUTO PARTS LTD.
WILLIAMSBURG
phone 535-2759
CHARGEX ACCEPTED

GRADE 1 ANTI-FREEZE
SPECIAL PRICE
$2.80 PER GALLON

WHO'S WHO IN CORNWALL

by Bob and Gary Burns

Bolton's TV Sales and Service

One of Cornwall's Progressive Firms

Eamers Corners **932-7067**

Sound Sense, is the reason for the success of BOLTON'S TV SALES AND SERVICE. When looking for Home Entertainment, you want the benefit of sound advice on the unit best suited to your needs. The people at BOLTON'S TV SALES AND SERVICE are well qualified to give you this advice.

This business was established in June 1968. With their showroom which features modern stereo studio and TV lounge, they are widely recognized as THE HOME OF QUALITY AND SERVICE and are considered to be in a class by itself.

At BOLTON'S TV SALES AND SERVICE you will find quality in Home Entertainment featuring such great names as SYLVANIA TELEVISION in black and white or colour, WOODS freezers, TENNA Stereos, a great selection of Television, Hi-Fi - Stereo, Stereo Tapes Sales and Service. You can purchase here with the knowledge that the people at BOLTON'S TV SALES AND SERVICE, service what they sell as well as service to all makes, done by certified technicians, with all work fully guaranteed.

Under the capable guidance of Bunny and Gordon Bolton this has become one of Cornwall's very dependable businesses.

Paul Denis Cleaners Ltd.

Owe great success to Quality Methods and Customer Satisfaction

340 Alice **932-2765**

BRANCHES:

Eastcourt Mall **932-4384**

1290 Pitt Crescentview Plaza **932-1124**

Kradle Launderette in Long Sault at the Plaza

PAUL DENIS CLEANERS LTD. has been providing top quality dry cleaning service since the firm was established in 1945, a service that is now enjoyed by thousands of satisfied customers throughout the district.

Some indication of the growth of PAUL DENIS CLEANERS LTD. is evidenced by the firm's strategically located stores. Many men and women, all highly skilled in the dry cleaning industry, are employed by this firm, which is justifiably proud of its reputation for first quality dry cleaning which is finished to the customer's satisfaction and returned in polyethelene plastic wrapping.

Their services include as well as dry cleaning, a complete shirt laundering service and drapery cleaning by a cleaning process which guarantees the length of draperies, and also suedes of all types done right on the premises. These distinctive features are part of the services provided by this firm.

We are pleased to recommend the services of PAUL DENIS CLEANERS LTD. in Cornwall, which is capably owned and operated by Rudolph Denis who has always maintained high standards, and who has placed workmanship and service above PROFIT.

Cornwall Chrysler Plymouth (1970) Ltd.

Where People From This Area Can Deal With Confidence

1523 PITT ST. **932-1333**

Excellent customer relations has placed CORNWALL CHRYSLER PLYMOUTH (1970) LTD. into a leading position among Cornwall's Auto Dealers. The company's policies in business, coincide with the quality built products which are represented by the firm.

Customers also appreciate their choice selection of Auto Values, where they may choose with confidence from the Quality Built Cars of CHRYSLER as well as SALES — SERVICE — PARTS plus a fine selection of used cars.

Paul Joncas, the president established himself in business in 1970 with the highest principles in business. Every member of the staff has contributed to the success of this auto dealership.

The personalized service extended by their courteous staff, have created a friendly atmosphere well noted by customers. People from Cornwall and surrounding districts have found CORNWALL CHRYSLER PLYMOUTH (1970) LTD. the ideal place to select their car.

CORNWALL CHRYSLER PLYMOUTH (1970) LTD. has much more to offer you than just selling cars. This is the auto dealer where customers come back again when in need of a newer car, and are pleased to refer their friends. We feel that your needs and desires for a better car and dependable transportation plus service will be best served by a visit to CORNWALL CHRYSLER PLYMOUTH (1970) LTD.

St. Lawrence Glass Ltd.

A Most Respected Firm serving this area

1310 Pitt St. **932-7471**

ST. LAWRENCE GLASS LTD., established in 1954, is very capably directed by Jack Billings, President, and Lucien Goulet, Manager. The firm are recognized craftsmen in glass for every purpose.

ST. LAWRENCE GLASS LTD. believe in rendering good service with the highest quality materials. It is just this policy that has won so many satisfied customers for this firm throughout the district.

Should you be considering anything in the way of glass for home, business or industry it will pay you to drop into this firm and they will familiarize and give you an estimate on your glass problems.

They offer a complete service in Aluminum Entrances and Frames, Plate windows, Patio Doors, Store Fronts, Table and Furniture Tops, Glass Shelving, Mirrors, Pattern Glass, Insulating Glass, Plastics plus Storm Door and Window Repairing as well as Screens. Remember their slogan: "Serving The St. Lawrence Valley For Residential, Commercial, and Industrial Aluminum Windows, Glass and Related Products."

This firm is certainly worthy of recommendation in this special review of outstanding businesses and professions in Cornwall.

B & M Quality Meat Market

Are Enjoying Large Patronage Through Choice Quality Products

800 Cumberland St. **933-5283**

This business has been recognized as an established Meat Market since 1922. The "McDermid" name is well respected and has been associated with the Meat business for many years. John McDermid, the owner, operates the business by the highest standards. Individually operated butcher shops and meats markets such as this one supply choice quality meats especially selected. The fact that meats are their business, not a sideline, assures the consumer of quality meats, properly cut and wrapped, and equally important, the freshest meats possible. They cater to home freezer owners, where you can select from Canada's top quality line of beef.

The large patronage enjoyed by B & M QUALITY MEAT MARKET attests to the fact that their meats are always choice quality. Serving a very important need in the community and of great convenience to local housewives, this business is worthy of patronage by residents of Cornwall and surrounding district. It is a business we are pleased to recommend to our readers.

Des Rosiers Monuments & Memorials

Designers and Craftsmen of Memorials of Distinction

25 Duncan **932-5128**

In selecting a family memorial DES ROSIERS MONUMENTS & MEMORIALS established in 1947 and operated by Mrs Des Rosiers, who is a business woman who upholds the highest principles in ethical business practice and can show you memorials built on a basis of quality and durability.

They excel in all branches of memorial work and adhere strictly to the memorial ideal which is a monument built of enduring granite or marble, symbolic in design and reverent in purpose resting in surroundings of peace and beauty, a tribute of respect and honour to the dead, a constant source of inspiration to the living.

This progressive firm has shown great ability in new designs.

They have the very latest and most modern equipment enabling them to produce the finest grades of work. They can meet all requirements from the headstone to the elaborate memorial. Their aim is to satisfy and they will figure with you or help you select something that meets your desired needs.

Visit DES ROSIERS MONUMENTS & MEMORIALS which is an independent firm not affiliated with any other Memorial Company, and discuss your desires in a distinctive memorial with them. You choose a memorial from DES ROSIERS MONUMENTS & MEMORIALS with confidence.

The Ethical Standards of

Miller's Funeral Home

Well Appreciated Throughout the Counties

326 Augustus St. **933-1411**

This is one of the finest established professions in the district, dating back to 1936 and under the personal direction of Mrs Leona (Miller) Blacklock.

The Chapel and Parlours are completely refurbished. There is also a large lighted parking lot on the Funeral Home property.

The sincerity with which services are conducted and the atmosphere created by this Funeral Home are not to be overlooked. This Funeral Service, whose directors have a natural aptitude in the profession, affords a dignified and distinctive service at all times. In a time of sorrow it is comforting to know that you are dealing with a firm that has never forgotten its dedicated profession to humanity. We wish to compliment the MILLER'S FUNERAL HOME on the distinctive service they offer to many families of Cornwall and surrounding communities.

M. Jean Cameron Real Estate Ltd.

Has a Record for Proven Results

1405 Second St. W. **933-3860**

This is one of the most actively engaged firms in the REAL ESTATE business, whose professional personnel have been very succesful in the buying and selling of properties throughout the area.

They have since 1952, shown more progress and expansion than any other firm in its field. Headed by John and Jean Cameron, energetic personalities with a very positive approach, spark and lead as dynamic a group of people in the Real Estate business, that you have ever seen.

From a modest beginning in 1952, the firm has grown to a large staff, each carefully chosen, because they enjoy the real estate profession as a career, not a sideline.

Their offices are equipped with the most efficient recording system for listings. Their extensive services include Homes, Farms, Acreages, Commercial, Industrial, Appraisals and Mortgages.

People come to their office, confident they have chosen one of the most progressive Real Estate Firms in this part of Ontario to handle their real estate transaction.

Gaymor Sporting Goods Dist.

256 Pitt St. **933-4024**

This very reputable firm was established in September, 1970, and is very capably owned and operated by Gaetan Morin, who recently moved to their new location on Pitt St. to serve you even further.

It has become well recognized as the Sports Headquarters for the County. This is the store where sports enthusiasts can obtain the best in supplies for all sports at reasonable prices. Maintaining a reputation as being the most accommodating to the many people they serve, which includes many Clubs, Schools and other organizations this top rated business firm has an enviable record for the largest selection at the best prices, and has met with great favour with the people throughout the County. Their large and varied selection includes: Hockey and Ski Equipment, one of the largest of Team Jackets and Trophies for every sport. So whatever your pleasure in Sports, GAYMOR SPORTING GOODS DIST. can look after your requirements most efficiently. By visiting this store regularly you will get acquainted with their vast selection of Sporting Goods, plus friendly advice on your requirements provided by Gaetan Morin and the entire staff, regardless of whether you are purchasing or just looking around, you are always made welcome at GAYMOR SPORTING GOODS DIST., a business we are pleased to refer to all our readers.

Hum's Restaurant

Caters to Lovers of Good Food

401 Montreal Road **933-3363**

Thousands of people have discovered the charm and hospitality of HUM'S RESTAURANT which is capably owned and operated by Fook Hum who is assisted by Sim Hum the manager. Even before you enter this dining establishment you automatically take note of the beautiful design of the exterior as well as the charm of the cleverly decorated interior which reflects the warmth and goodness of the food and the hospitality.

HUM'S RESTAURANT is the home of the finest cuisine, Canadian and Chinese dishes, prepared by MASTER CHEFS and cooked to your liking. Their kitchen sets them apart from the ordinary eating establishments and they have become a favourite with Cornwall area families, as well as celebraties and other people from around the County. Since opening their doors in 1961 they have become a favourite dining place of the businessmen as well as the entire family. Visit HUM'S RESTAURANT which has Dining Room Service as well as Take-Out and we know that you too will become one of their many satisfied friends.

Find out why we recommend HUM'S RESTAURANT so highly by stopping in personally for the EXCELLENCE IN DINING PLEASURE.

Lavimodiere Furriers

An Outstanding Firm Featuring Finest Quality and Latest Fur Fashions

117 Montreal Road **932-4030**

One of the best assurances that you are purchasing a Quality Fur Garment is to visit LAVIMODIERE FURRIERS in Cornwall. This firm was originally established in 1927 and is capably managed by Michael Remer, who has the most modern Fur Salon, and through their past years of honest policies in business, has built up a very large clientele based on confidence and trust.

The choice furs which are carefully selected by this firm are of the finest quality. Their well chosen staff are well qualified to give expert advice on a purchase suited to your individual tastes and requirements. A natural choice in good taste for Milady will be a quality fur distinctively styled by a name of distinction in Furs, which can be seen on hundreds of choice fur garments proudly worn by the well dressed women of this country who know quality.

LAVIMODIERE FURRIERS sell furs only. This is their specialty and not a sideline. They are an authority on Furs. Milady will find coats, capes, jackets and stoles to set off a smart ensemble. Inspect this shop's fine display as soon as possible as everyone knows that LAVIMODIERE FURRIERS are the headquarters for fine quality furs which are worthy of the highest recommendation.

Cornwall Gravel Ltd. and Grant Ready Mix Ltd.

Have an Excellent Reputation Throughout the Counties

390 Eleventh St. W. **932-6571**

This firm established for many years was originally established in 1949 and is directed by Ivan Grant. This firm is one of the best suppliers of quality CONCRETE building materials and Excavation, Road Building, Asphalt Paving, Sand, Gravel, Stone Haulage and Equipment Rentals. At the modern equipped plant they have always stressed Quality which is the reason for the preference of their products by builders of quality constructed buildings, In keeping with their progressive policies they have installed the most modern equipment which speeds up the curing cycle producing concrete products of required Mortar Mix and Cement.

We are pleased to give commendable mention to the CORNWALL GRAVEL LTD. and GRANT READY MIX LTD. This is a reliable firm which has made a supreme effort to supply their valued customers throughout the County with quality products and services at all times. It is with pleasure we recommend the varied services of this firm to all our readers.

Canadian Tire Corporation ASSOCIATE STORE

Serves This Area Most Efficiently

538 Pitt St. **933-0592**

This is one of the most popular centres for Auto Parts, Hardware and Sporting Goods in the area, that provides the public with Quality Products and Service. This sales and service centre opened in 1939 and is operated by John Barjarow.

This store has a large and efficient parts and service department. There are no parking problems here, everything is featured for your convenience in shopping. Efficient members of the staff are always ready to assist you or serve you in a most courteous manner — with finest quality merchandise such as Superlastic Tires, Tubes, Mor-Power Batteries, Mastercraft Tools and Sporting Goods and over 20,000 items which are all featured at the lowest possible prices but provide the many essentials for your home and happy motoring.

With each cash purchase, you receive Canadian Tire Bonus Coupons which can be used on re-purchases at any CANADIAN TIRE STORE.

CANADIAN TIRE STORES are Associate Stores, individually owned and operated by local businessmen like JOHN J. BARJAROW. who are deeply interested in their community. The quality merchandise provided by Canadian Tire Corporation Ltd. which is 100 percent Canadian owned and with over 278 stores in Canada, plus this store's efficient services warrants our highest recommendation.

Cornwall Lumber and Builders Supply Ltd.

37 Cumberland **932-8841**

CORNWALL LUMBER AND BUILDERS SUPPLY LTD. opened in 1952 and enjoys an enviable reputation by virtue of the past years of honest business dealing with the people of Cornwall and surrounding communities. With their modern and complete supplies of lumber, building supplies of all kinds, everything required for building, they have a varied selection and are sure to be able to supply you with whatever you may require.

CORNWALL LUMBER AND BUILDERS SUPPLY LTD. is capably owned and operated by Jack and Pat Markell and is a complete HOME IMPROVEMENTS CENTRE displaying the latest developments in lumber, plywood, insulation, windows, doors, Pratt and Lambert paints, mouldings, builders' hardware, Olympic stains, wallboards, and panelling and 1,001 articles too numerous to mention. They will also advise you on your building requirements without obligations. So why not go ahead with your plans for remodelling or building and stop in at this dependable firm and see how they can assist you in this respect.

Stop in at CORNWALL LUMBER AND BUILDERS SUPPLY LTD. and discuss your building requirements with their qualified staff who can assist you in securing the best building products suited to your needs.

John Entwistle Construction Limited

A Most Experienced Firm Serving the Area

25 Cumberland St. **932-1293**

JOHN ENTWISTLE CONSTRUCTION LIMITED was originally established in 1925 and is operated by Jack Entwistle and Ford Markell who have been in this business for years, and are regarded as experts on all types of roofing and an authority on materials. A new roof, properly applied can transform an older home or building into one of distinctiveness, beauty and attractiveness.

Now is a good time to take inventory of the appearance of your home and determine what can be done to improve it. Remember, if your building needs a roof, you won't save money by letting it go for still another year or so. But you will save money on your roofing job by calling JOHN ENTWISTLE CONSTRUCTION LIMITED who are well experienced in ROOFS, for Homes, Schools, Churches, etc. Here you get good quality roofing material applied by experts at a very reasonable price. This includes gravel, asphalt shingle roofs, which are a specialty and roof repairs, in fact roofing of all types as well as chimney repairs, alterations and masonry work. No job is too small or too large. We feel sure that you will not hesitate in calling upon their service which we are pleased to recommend to you.

Catherine's Florist Shop

Well Known as The House of Quality for Flowers for Every Occasion

231 Pitt St. **932-3050**

This is one of the finest floral concerns in Cornwall which opened in 1955 and is under the personal direction of Bob Schram, who has proven that he understands the floral culture business by the large variety of flowers that are highlighting his showroom.

CATHERINE'S FLORIST SHOP is always at your service with a variety of flowers and floral arrangements, If you are entertaining and want something artful to please your guests, and to give your home that cheerful atmoshphere, you have only to stop in. For Floral Decorations, Banquets or Weddings, their service is more than adequate. For Funerals, their designs assure you that this final tribute is both fitting and proper.

Truly, one will find at CATHERINE'S FLORIST SHOP a wide variety of seasonable flowers that are grown from the best stock available and their Potted Flowers make a lasting gift for one confined to their bed or home.

The success of this firm has come from satisfaction of their customers. To say "Say It With Flowers" from CATHERINE'S FLORIST SHOP, Cornwall's Flower Shop with the Modernistic touch in Floral Design, is certain to gain the appreciation of the recipient.