WINCHESTER PRESS

BLUE RIBBON AWARD 1988

Wed., Aug. 17, 1988

Editorial

Getting left out

All that is left of our village's centennial celebrations now are the banners strung above Main Street — one with an outdated welcoming to Bev Shea.

The multitude of festive events have come to a close. Everything from Tommy Hunter to a midway, decorated shops to a parade are now just memories.

However, some people feel despite the extensive coverage by the Winchester Press — three photographers took nine rolls of film of the parade alone, weekends during centennial were spent taking photos and developing film while others celebrated our 100th birthday — there were events that did not appear in the newspaper.

This is true.

While our staff did the best their ability would allow to bring the most thorough reporting of centennial happenings, there were bound to be the odd show, singer and potential story considered essential for inclusion in the paper by some not finding its way into print.

"Missing" a story — "Did you know you didn't write anything on..." — is inevitable every week, however, not just during an occasion such as the centennial celebrations where there seemed to be something happening all the time.

There are certain criteria necessary to assure a potential story becomes an article in our newspaper.

*The potential story must be brought to our attention, obviously. Although we are a newspaper, we don't know what is happening everywhere, all the time. Shocking, but true.

*Secondly, we must have the resources to cover the potential story — an available reporter/photographer, for instance.

*There must be room for the story to run in the newspaper — the size of each edition is determined by the amount of advertising space we sell, not by the number of available stories.

*And finally, we determine — this may be the most difficult variable for some to digest — what is worthy of inclusion in the newspaper. The story or photo should accomplish at least one thing. It should either inform or entertain the reader.

Some readers feel if they interpret an event — let's say a mother wants a photo taken of her daughter who has just won an award — as important, well, it damn well better make it into the newspaper or I'll never buy that paper again.

We have been and will continue to be receptive to calls suggesting photo and story ideas. But we will not guarantee that by making a phone call a person has assured that a photo or story of a desired event will make it into the newspaper. We will consider the feasibility of running a story or photo based on the criteria mentioned earlier.

Readers are encouraged to keep us in touch with the pulse of our community — it is, after all, a community newspaper. But readers are also requested to be more reasonable in their demands for what should run in each edition of the Winchester Press.

— Jim Day



This week in . . .

1928

Because the Brockville Recorder published a picture of Miss Ethel Catherwood of Saskatchewan, who set the world's record in high jumping at the Olympic games, a woman wrote a letter to Hon. Mr. Graham, President of the Newspaper Co., protesting against such "obscene" pictures. The letter was unsigned. The Recorder-Times takes the opportunity to read the anonymous writer, and all other such, a severe lecture on "Mock Modesty." The only mistakes the R. & T. made was, in first paying any attention to the protest, and second in calling it mock modesty. It is false modesty. The Press would call it "Hypocritical Cant."

The young girl athlete would never even think the evil that was in the mind of the person who objected to her sporting outfit. Twenty-five years hence this old world will be a better place to live in morally and every other way than it is today. But the improvement will not be because of the lives, actions or views of such persons as the one who wrote that anonymous letter to the Brockville paper.

1938

"Dancing Lady" A grand re-issue with two of the screen's most popular stars of today. A sensational musical drama with a soul-stirring story ... with glamorous Joan dancing straight into the heart of the screen's most dashing lover ... staged amid incomparable scenes of splendor. Starring Joan Crawford and Clark Gable with Frachot Tone, May Robson, Fred Astair and many others.

1948

Grocery specials for Friday and Saturday: Villa Raspberry Jam, 24 oz. jar, price 36c. Pink Salmon, 1 lb. tins ... 44c. 4 bars of Face Soap and 1 Large Comb for only 35c. Dalton's "Jolly Good" Prepared Mustard, 24 oz. jar, 25c.

1958

Ontario Hydro plans to convert its entire holdings of more than $45 million in Victory Bonds into longer-term Canada Conversion Bonds, Chairman James S. Duncan announced last week.

Mr. Duncan said the Commission will also undertake to purchase for cash an additional $5 million of these government bonds, raising its total holdings to more than $50 million.

The Hydro Chairman said the decision was made by the Commission in view of the favorable conditions of conversion offered the public by the federal government.

1968

Russell's 110th Annual Fall Fair has to be classed as the "Best Yet" with record crowds and the largest entry in all departments on record.

With favorable weather for all three days, President Don Graham and his fellow workers expressed satisfaction, and noting the renewed enthusiasm of fair-goers, all predicted great things for 1969.

The making of the gods

by Gordon C. Smyth

In their flight from slavery, the Children of Israel encamped at the foot of Mount Sinai. Their leader climbed its slopes to eventually receive the Ten Commandments.

The record says, "When the people saw that Moses delayed to come down ..., the people gathered themselves together to Aaron, and said to him, 'Up, make us gods who shall go before us; as for this Moses, the man who brought us up out of the land of Egypt, we do not know what has become of him' " (Exodus 32:1).

Just as there is a touch of the tragic in the Genesis accounts of God's creation of humanity, so also there is a touch of the tragic in the story of "man's" creation of gods. For when we survey history, we discover that the shores of time are strewn with the wreckage of neglected or forgotten deities.

However, we need not turn to history to verify the statement that in the human making of gods there is a sad strain. Let us look into our own lives. Indeed, some of us may have swept our souls clean of all their gods and may now be endeavoring to live the life of the spirit in a vacuum.

But, despite all this, we cannot really be true to our nature unless we once more take up the challenge of making deities; unless, on the ruins of our discarded beliefs and ideals, we erect better beliefs and ideals; in fact, an all-sufficient God. For as Paul Sabatier (1858-1928), French pastor, scholar and historian observed, "Man is incurably religious." How, then, shall we contemplate God? Can we do better than think of him in terms of the best in human nature, PLUS?

Surely this may be affirmed with logic as well as reverence and devotion: "You, O God, cannot be less lovely than the many manifestations of beauty in your universe. You cannot be less truthful than your earthly daughters and sons, in their finest hours. You cannot be less righteous, loving and forgiving than your prophets and apostles." In making this affirmation we lay deep and secure the foundations of an inclusive and maturing conception of God.

Is there anything in the character of Jesus the Christ that mirrors this approach to God? Surely the teacher who seldom failed to turn people from losing themselves in various ideas to finding themselves in eternal principles had the qualities that differentiate mortals from God's other creatures; had the supremely and uniquely divine in him. He was of our flesh and blood. But, looking more closely at the Christ, innumerable women and men have exclaimed, "My Lord and my God" (John 2:8)!

And so he remains today, the God-revealing hope of the just, inspiration of the truth-seeker, spirit of redeeming love, and king of our hearts.

Letters

Re: Elderly deserve better

The Editor:

My father has been a patient in the chronic care unit of our local hospital for almost three years. I visit him several times each week and am finding that what was stated in the letter, "Elderly deserve better", to be very true.

When he was first there we used to hear laughter and the nurses had time and energy to talk and joke with the patients. Now, there is very little laughter and the nurses look so weary with very little time for those extra chats which made the patients feel important and cared about. Instead of hearing little funny anecdotes from the day's happenings, we hear about the shortage of staff and the workload they have to carry.

Also, the faces change so often that we, who have all our faculties functioning, don't recognize them many times. Think of what this must mean to those who are confused and like to have things unchanging. I believe this ward should have a staff that is permanent and not a lot of part-time who don't know the patient's routines and needs. They do their best but are working at a disadvantage.

We trust changes will be made in the near future.

Mabel Summers

Calf Club background

The Editor:

May I, on behalf of the members of the Calf Club, express our sincere appreciation for the coverage, in your paper, of the unveiling of a commemorative plaque in the Vernon museum.

To clear up any misconceptions, the Osgoode-Gloucester calf club was organized in 1932 by the Ag. Rep. Moff Cockburn. The club was sponsored by the Metcalfe Agricultural Society. It was the first club organized in Carleton County.

Jim Rowan, John D. Campbell, Cecil Waddell, Ormond Craig

Job well done!

The Editor:

The members of the Winchester Ministerial Association would like to thank those who donated their time and support to help make the Winchester Centennial Ecumenical Worship Service a meaningful celebration on July 31, 1988.

Special mention goes to our local church congregations: the splendid choir, their director and instrumentalists; the operator of the sound system with musical instruments; the ushers; the arena staff; and an enthusiastic and generous congregation.

The offering received amounted to $4,190. and has been sent to the Canadian Foodgrains Bank as a contribution towards their missionary work of feeding the hungry.

Yours most sincerely,
Rev. Eldon LeRoy
Chairperson for Ministerial

Progressive Edition

The Editor:

Your souvenir edition, 100 Years of Progress, Village of Winchester 1888-1988, just arrived in our office this morning.

You are to be congratulated. I have spent the noon hour reading all about Winchester and its milestone. But another milestone is your own. I especially liked Joe Rowan's article on "It's our birthday too!"

I know the hours and hours of planning, research, writing, photography work, not to mention the composition time spent and running around for advertising on a production such as your July 13 Special Edition. It sounds and looks as though you enjoyed every minute of it. And I'm sure the community of Winchester proudly acknowledge the work and effort on your part.

The in-house ad on page 24 making note of your award accomplishments is a good example of what can be done by winners of both regional and national Better Newspaper Competition. My intention at this time is to use it for our Publisher's Reference Binder and its program.

I have enclosed $12 to receive a copy of Winchester's history book. You may send it to me in care of CCNA.

Thank you for sending a copy of your souvenir edition. We often have calls for samples of this type and would appreciate receiving 2 or 3 for this purpose.

Sincerely,
Barbara A. Martindale
Director
Member Services

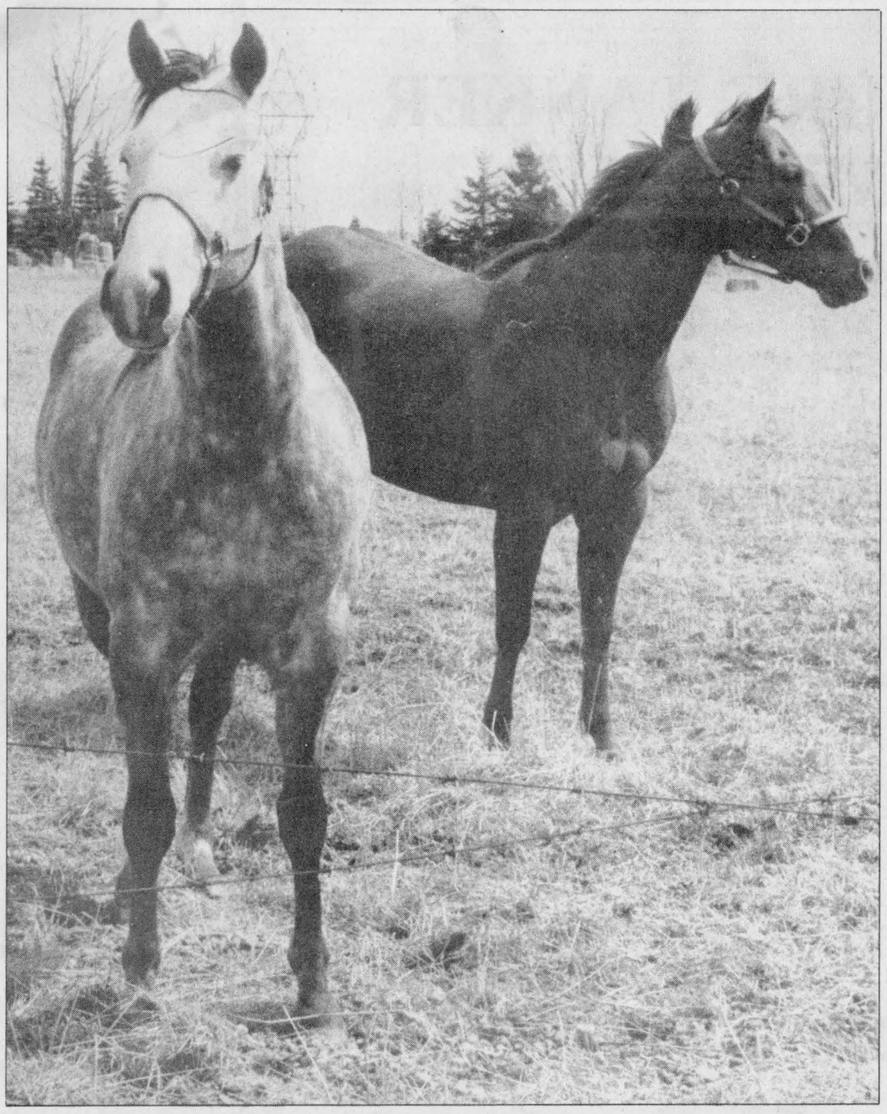

Seventh Column

by Joe Rowan



If perchance you see it don't, under any circumstances, read it. Don't even look at it! And, please, don't let your children see it! Destroy it, before it destroys you and those dear to you. We're referring to a child's coloring book recently distributed by Alberta Medical Association entitled **"Color Me - Safety Stories from Dr. Goodie and His Friends".** The characters portrayed are **"Silly Sally", "Sammy Smart",** and **"Danny Dare".** The association was convinced little girls and little boys, coloring the pictures, would learn valuable safety lessons. "Silly Sally", for example, shouldn't have reached for a hot pan on the stove and burned herself. "Danny Dare" should not be defying the law by not wearing a seat-belt, while "Sammy Smart" wisely buckles up. Should like an ingenious teaching technique? Right! Wrong! **The Federation of Medical Women of Canada** moved in with stethoscopes ablazing. "Sexist and insulting", stormed Dr. Janette Hurley, a Calgary family physician and past federation president, "that kind of gender stereotyping is unacceptable." Consequently distribution of the book was halted. But not before some 14,000 copies had fallen into the innocent hands of unsuspecting youngsters. Most likely the modern-day Florence Nightingales will soon come out with their own version... maybe Danny Dare will find a couple of new friends. "Sally Smart" and "Silly Sammy" perhaps. The rather laughable 'tempest in a prairie coffee mug' prompted an opinion survey right here in the Press newsroom. We posed the question: "Are females usually sillier than males?" Seventy-five per cent answered 'most definitely **yes.** Now, mind you, there is a remote possibility the fact there are **three** brilliant young men and **one** talented and pretty young lady on the newsroom staff may have been an influencing factor on the end result of our 'impartial' opinion poll.

The concern and distress of those 'medical women' regarding that well-meaning educational coloring book prompted us to search for ways books may have adversely influenced the lives of those of us with fond memories of **Ontario Readers.** Books authorized by the Minister of Education, published by T. Eaton Co., and available (complete with hardcover) at such rather reasonable rates as: Primer, four cents; Second Book, nine cents; and Fourth Book, 16 cents. Wonder what those western medical ladies (as well as psychiatrists who visit present-day schools regularly) might have said had they been there when we six-year-olds were expected to belive a well-baked **'Gingerbread Boy'** could hop out of steaming oven and run away — or that a man had a goose that laid **golden eggs** — and that a little house in the forest was home for a **Father Bear, a Mother Bear, and a Baby Bear.** And we're willing to bet those health women would have gone into orbit (if orbits had been discovered at that time) had they been there when the Second Book class was learning all about the big, bad wolf that ate **Little Red Riding Hood's grandma.** Imagine, if you will, the utter consternation of those Medical Women of Canada had they been present that afternoon in 1927 when **Emily Walker** stood by the teacher's desk and recited (in its entirety without a single error) those 16 stirring lines written by Sir Walter Scott, and beginning:

*Breathes there the **man,** with soul so dead,*
*Who never to **himself** hath said,*
This is my own, my native land! ....

Wouldn't be too surprised if they (had they been there) would have taken poet Scott to task as well. Feel certain they wouldn't have approved one of our classmate's version either, although **Stewart Stanley** reserved his elocution skills for the schoolyard at recess:

Breathes there the man with soul so dead,
Who never to his wife has said,
Get over and give me half the bed.

If, 50 years ago when Winchester was only half as old as it is now, you visited Ault's Creamery, or made a telephone call, or picked up a Winchester Press, then you know why we were so happy to be at the Winchester Curling Rink last Saturday afternoon. Way we heard it 50 years ago last month a demure "telephone girl" called the 'linotype operator' and proposed. The rest is history. Thanks **Norma** and **Ran** for allowing us (along with our 'Old Girl') to share the happiness of your **Golden Anniversary.** And thanks Ran for reminding all newlyweds that medical science has now proved conclusively the sleep-walking malady is caused by twin beds.

We owe **Doug Vasey** an apology. The Winchester curling pro made a pleading request... and we goofed. All he wanted was to borrow those famous **Christie Cups** to display in the Centennial '88 Sports Hall of Fame. No longer associated with Metcalfe Curling Club (where the gleaming challenge mugs appear to have found a permanent home) we offered what we hoped were helpful suggestions. Guess our suggestions didn't help. We're sure sorry Doug since, judging by statistical records, it looks like 'borrowing' is your only hope.

WINCHESTER PRESS

Published by 2woMor Publications Inc.
545 St. Lawrence St., Box 399, Winchester, Ontario K0C 2K0

John Morris, President/Managing Editor — Karen Holmes, Advertising Manager
Robin Morris, Vice-President — Allen Van Bridger, Sports Editor
Janet LaPierre, Production Manager — Connie Hart, Office Manager

The Winchester Press was established in 1888 and is published Wednesdays at Winchester, Ontario.

Subscription Rates: $20 per year anywhere in Canada; $50 per year outside Canada.

Member of Canadian Community Newspapers Association and Ontario Community Newspapers Association.

Farm Update

Henderson crowned at Jersey Youth Rally

RUSSELL — Approximately 40 youths ranging in age from two to 21 turned out to celebrate the 21st anniversary of the Eastern Ontario and Western Quebec Jersey Youth Rally on July 24.

The event, organized by the rally committee, was chaired by Kim Robertson, Director of the Ontario Jersey Cattle Club.

Held at the Russell fairgrounds, the rally featured a family picnic complete with a giant anniversary cake, a showmanship clinic and the crowning of the 1988 Jersey princess.

Dressed in the familiar whites, the youngsters exhibited their Jersey calves in the calf conformation classes and demonstrated their showmanship style to judges William Fletcher of Fisherville and John Joynt of Smiths Falls.

Exhibiting the Grand Champion of the rally was Brenda Dingwall of Berwick with Spruce Vine Faithful Karmel. John Hyland of Kars exhibited the Reserve Champion calf, Landel Classic Karen.

Grand Champion showman honors went to Richard Dingwall of Berwick with Reserve honors awarded to his sister Brenda. They are the children of Floyd and Muriel Dingwall of Spruce Vine Jerseys.



Judge Pam Sherrer, left, and 1987 Jersey Princess Jennifer Hyland, right, congratulate 1988 Jersey Princess Tracy Henderson of Brinston.

1988 JERSEY PRINCESS

The rally was also the scene of the crowning of the 1988 Eastern Ontario Jersey Princess Tracy Henderson. She is the daughter of Francis Henderson of Brinston.

Runner-up was Brenda Dingwall. The herdsman award was presented to Robert Beggs of North Gower, who impressed the judges with his excellent knowledge and care of calves. The award recognized the Jersey farmer of the future.

A special showmanship class was held as a finale to the rally featuring exhibitors from the first rally in 1968. Top honors went to Bonnie Dingwall of Berwick.

Class winners, pee wee: Tod McKnight, Stenan Brass Cap Malva; Brenda Robinson, Red Rock Classic Leona.

Novice with junior calf: Ann Berry, Lachute, P.Q., Shelley Wilkie, Russell, Marvelside B Monique. Novice showmanship Matthew Dingwall, Berwick, Ann Berry, Lachute.

Junior with junior calf: Carolyn Morrow, Russell, Red Rock Classic Tickles, Robert Beggs, North Gower, Granbrook Gemini G Pet. Junior exhibitor with intermediate calf: Rodney Dingwall, Finch, Spruce Vine Riders Amber, Shannon Zwarts, Mountain.

Junior showmanship Tammy Henderson, Brinston and Carol Berry, Lachute, P.Q. Intermediate exhibitor with junior calf: Jason Hyland, Kars, Landel Classic Karen, Allison Perch, New Edinburgh, Van Holme Masters Cassie.

Intermediate exhibitor with intermediate calf: Michael Newans, Mountain, Silverdine Design Martha, George Johnstone, Berwick, Spruce Vine Soldiers Amanda. Intermediate showmanship Jason Hyland, Kars, and George Johnstone, Berwick.

Senior exhibitors with junior calf: Brenda Dingwall, Berwick, Spruce Vine Faithful Karmel, John Bowman, Kenmore.

Senior exhibitor with intermediate calf: Richard Dingwall, Berwick, Spruce Vine Star's Sunset, Tracy Henderson, Brinston. Senior showmanship Richard Dingwall, Berwick, Brenda Dingwall, Berwick.

Junior champion, Brenda Dingwall, Reserve junior champion, Jason Hyland. Senior champion, Rodney Dingwall, Reserve senior champion, Richard Dingwall.



Kim Robertson, left, rally chairman and director of the Ontario Jersey club presents trophies to Reserve showman Brenda Dingwall, Grand Champion showman Richard Dingwall. Ron Sharp, right, presents Earl Bylow Memorial Trophy.



Jennifer Hyland, left, 1987 Jersey Princess and William Fletcher, centre, present calf awards to, from left, Jason Hyland, reserve calf champion, Brenda Dingwall, grand calf champion. Pictured on right is Dorothy Addison, secretary, St. Lawrence Valley Jersey Club.

4-H Club plans camp-out

by Julia Jeacle

METCALFE — The third and fourth meetings of the Metcalfe South Camping Crew 4-H Club were combined into one evening on July 27 at the home of Darlene Scharf.

Topics covered in the first part of the evening included first aid skills, what to pack in a first aid kit, how to handle different emergency situations when camping and many more useful topics.

During the second part of the meeting, jobs were delegated to members to help plan for the Aug. 15 overnight camping trip.

The trip will take place on the property of Linda McGowan.

Further planning will take place on Aug. 9 at Darlene Scharf's house.

Correction

WINCHESTER — An article in last week's newspaper overestimated the gross value of agricultural products sold and the value of farm capital in Dundas County. The numbers should have read $56,793,421 and $259,145,416 respectively.

Brown's Video
(Division of C. Brown Home Centre Ltd.)
Summer Video Sale
Over 2,200 VHS and Beta movies
ALL MOVIES NOW:
$1.48
Children's Movies, 48¢
Monday to Thursday
Regular price Fri., Sat., Sun.
Hours: 8-9 Mon.-Sat.; 11-6 Sun.
5217 Bank Street
South Gloucester
822-0115

DALE ADAMS CONSTRUCTION
- Repairs & Renovations
- Custom Homes
Specializing in
Preserved Wood Foundations
RR2 Chesterville 448-3720

Combination Water Softener & Iron Filter
$400 AND UP
- FREE WATER ANALYSIS - REPAIRS TO ALL MAKES
- SALT DELIVERY - TRADE-INS ACCEPTED
ALL NEW TECHNOLOGY: RUST AND SULPHUR REMOVAL USING ONLY AIR
Guy Bourdeau
774-6110

SEE THE LATEST FROM THE LEGEND.
THE '89 CATS ARE HERE.
Stop by and see the latest wonders from Arctic Cat.* Sleds such as the El Tigre EXT™—destined for fame because of its incredible handling on the trails—and the Jag* AFS—already being snapped up for its unbeatable economy ride. The legend never ends.
See us at the Central Canada Exhibition (Ottawa), Aug. 18-28
Tom's AIR COOLED ENGINES LTD.
Hwy. 31, Vernon
821-1060
821-1065
AUTHORIZED ARCTCO® ARCTIC CAT® DEALER
©Arctco Inc. 1988 *™Trademarks of Arctco Inc

RENTAL RENT IT ALL RENTAL
More for your money at
Metcalfe Service Centre
at the Metcalfe Corner 821-2893
Skid Steer Loaders
Lawn & Garden Equipment
Compact Tractors
Wood Splitters
Mini Excavators
Portable Augers
Rotovators
Brushcutters
Stone Fork
Stone Pickers & Rakes - Etc.
Farm Tractors, 2W, 4W
Round Balers
Elevators & Augers
Forage Equipment
Combines
Plows - Etc.
Planters
Manure Spreaders - Etc.
Daily - Weekly - Monthly - Sales - Rentals - Service
FOR ALL YOUR TIRES - NEW & USED SALES & SERVICE ON DEUTZ ENGINES

James Purcell Funeral Home
Spencerville
658-3123

Carman Refinishers
Upholstering
Stripping, Repairs, Free Estimates, Furniture For Sale
Iroquois 652-2011

FAWCETT Pianos & Organs
WINCHESTER
774-2205
Sales and service
New and used
Keyboards
Complete line of Roland
Pianos
Kawai, Heintzman
Organs
Kawai Home Organs
Principal Church Organs
A.O.B. Custom-Built Church Organs

MANURE TANKER COMPACTION?
TILES FLAT? NO YIELD?
Reason enough to look for a solution
Why not take a look at our Hard Hose Travelling Gun?
- Very little soil compaction
- Can be used at almost any time to get the most effective use out of your manure
- Faster spreading rates possible than with tank spreaders
Your irrigation dealer:
RO - MAR
Please don't hesitate to give us a call, and we will tell you everything about it.
Custom Farm Enterprises
445-5288
BAUER Irrigation

CO-OP
'Boss is away' Sale
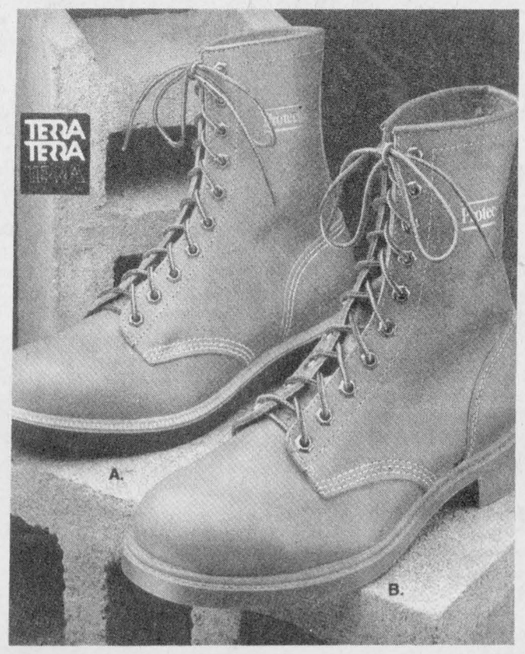
In-stock Work boots 10% off

5hp upright Air compressor
Sale price $1,099.00
Many in-store specials
* May not be exactly as illustrated
Ottawa UCO 822-0760

AgriNotes

Farm Start applications

WINCHESTER — Over 3,000 applications have been received from across the province for the Ontario Ministry of Agriculture and Food Farm Start program.

The number of applications is sufficient to use up the $89.3 million which was allocated to the five year program. However a further 500 applications will be accepted on a waiting list.

Depending upon the date of receipt applicants could be accepted in two or three years time.

Milk price stable

OTTAWA — Agriculture Minister John Wise has announced that target prices for industrial milk will be maintained at $47.06 per hectolitre on Aug. 1, the beginning of the new dairy year.

The support prices for butter and skim milk powder will remain at $5.102 per kilogram and $3.013 per kilogram.

Heat and rainfall report

For the week of Aug. 7 - Aug. 13

Rainfall	Accum. to date	Heat Units	Accum. to date
CHESTERVILLE			
38.8 mm	258.1 mm	204	2,102
MORRISBURG			
32.8 mm	236.4 mm	202	2,092
SOUTH MOUNTAIN			
146 mm	315.2 mm	208	2,194

Employment board gets $89,000

CHESTERVILLE — The local Agricultural Employment Board has received an $89,000 grant from the federal government to promote the area's agriculture industry.

The board, which connects agricultural employees for jobs with employers, received official news of the grant at a meeting at the Agricultural Employment Services office here Aug. 8.

David Whetter, chairman of the advisory board, said members were pleased with the federal grant, which may actually be a first for that type of organization.

"It didn't come as a total surprise, but it sure feels good," he said.

Through the grant, three workers and a manager will be hired to help promote agriculture in the area. The board hopes the promotion will generate enough interest to draw more workers into the field and alleviate the present labor shortage.

The program will run for 50 weeks. The three workers positions are open to anyone who has been unemployed 24 of the past 30 weeks.

"The grant is a two-edged sword, I guess, really," Whetter said.

As well as promoting agriculture, the program will help the area unemployed and give them experience to get a full-time job after the program's finished, he said. The target day for the program start-up is Sept. 6.

One-quarter of the worker's time will be used for their own personal skills development. The remainder of their time will be spent creating public-relations, promotional and education-type programs for local agriculture industry, Whetter said.

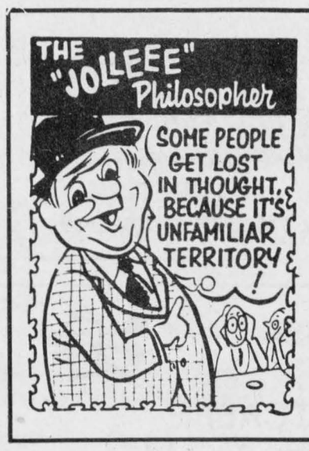

from
D&J MOTORS
Winchester 774-2703
General repairs
Free pickup and delivery in town. Open Saturday until noon.
- Foreign and domestic
- Air conditioning
- Fuel injection and computer service
- Oil guard
- Safety inspections

"Home of Doug & Jim's Used Cars"

Jr. aggie salaries not attracting youth

PLANTAGENET—This year's lack of participation will not affect next summer's program, said Ontario Ministry of Agriculture's Prescott-Russell youth employment supervisor.

Diane Lefebvre said, "As for now, we'll leave the program as it is for next year."

Despite the lack of students willing to partake in the Junior Agriculturalist Program, the program does serve the farmers well, she added.

There were not enough participants this year coming from the same area to put together a crew of four. As a result, those that wished to be in the program were moved to the nearest region. Students in the western end of the counties were placed in the Ottawa-Carleton region while those closest to Glengarry were placed in the county. Farmers in Prescott-Russell seeking help were returned the favour.

A main obstacle keeping students away was the salary being received, said Lefebvre.

"A lot of people around here are getting more money from private farms," she said. "There were a lot of people phoning in (at the beginning of the program) but later cancelling because they got a better job."

The program ran from June 20 and winds up Aug. 19. It's open to any youth between the ages 15 and 24 with no previous farm experience. Participants are paid $30 a day over the nine-week period, working 12 days and then receiving two off.

At the end of the program, supervisors will meet in Guelph to discuss recommendations. Lefebvre said salaries may have to be looked at.

"The program itself is a very good one but the only thing I can see is to change the conditions to hire and get more kids," she said.

While Prescott-Russell did not get crews together, the problem was not restricted to the area, the number of crews were down throughout the province.

Budget set for farm women

OTTAWA — Farm women's organizations across Canada will benefit from Agriculture Canada's new Farm Women's Advancement Program which will provide additional financial assistance to farm women's groups.

The program was announced Aug. 3 by Agriculture Minister John Wise and Minister of State for Agriculture Pierre Blais. It will have a budget of $650,000 over the next five years to help organizations address the needs and special circumstances of farm women.

It is designed to encourage more farm women to become actively involved in the agri-food sector. About 90 organizations will be eligible for assistance through grants.

The program is being designed to support legal and economic equality for women, promote their increasing participation in decision-making on the farm and recognize their important contribution to the well-being of the agriculture sector.

Criteria for determining priorities are now being finalized in consultation with farm women's groups across the country. Projects eligible for grants will include information, education and training programs. In addition, programs aimed at presenting farm women's concerns to government, attendance at conferences and programs to promote awareness of farm women's involvement in agriculture will be considered.

Farm women's issues are defined as women's issues that have different applications to farm women because of their special circumstances. These include economic security and equality, access to farm credit, child care and family responsibilities.

Sheep Club judges cattle

CARLETON - On July 12 the East Carleton 4-H Sheep Club met at the home of Heather and Trudy Hughes.

Diane Acres brought her 4-H exchange friend from Saskatchewan to the meeting.

We all went to Brent Taylor's farm to judge two-year-old Holstein cows. Reasons were given for placement. The meeting then moved to Herman Jansen's farm to judge three-year-old Ayrshire cows.

Laura Conibear was at the house with fleece when we returned. We split into two groups. One group judged fleece while the other learned weeds. Linda Campbell opened and closed our meeting.

She also thanked Christine Acres for bringing drinks and Julie Korteweg and Matt Neilson for supplying food.

Our next meeting is mini-judging night.

Agri-business directory



Dale Thompson
MOBILE WELDING
"Professional Welding Done Easy"
Migwelding & Oxy Acetylene Equipped
R.R.4 Crysler 448-2519

Spring into action
by advertising your product or business in the
Agri-Business Directory

A&W DAIRY FARM SERVICES INC.
WINCHESTER, ONT.
Commercial and Domestic Refrigeration Service
Bulk Tanks
24-Hour Service 774-3772

Armstrong Equip. Rentals
Bulldozing, excavating
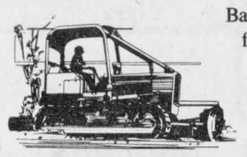
Basements, ponds, manure pits, fence row removal, ditching
RR1, Winchester
Call 774-6818

SEAWAY VALLEY TILE DRAINAGE LTD.
Excavating, lazer-assisted grade control, backhoe service, farm drainage, land clearing, basements, ditching, fence lines
HENRY OR ALBERT ZANDBERGEN
BRINSTON (if no answer 652-2453) 652-2331

Dundas Agri-Systems Inc.
BOX 59, BRINSTON, ONT.
652-4844
Suppliers of
BOUMATIC
- Milking
- Automation
- Cooling
- Heat Recovery

Leading the way for leading dairymen
WESTFALIA SYSTEMAT
High Tech Dairy Equipment
Garry Murphy
SALES AND SERVICE LTD.
652-4802 Brinston 652-4803

B.M. Graham Fuels Ltd.
Shell
DISTRIBUTOR FOR SHELL OIL PRODUCTS
• Gasoline • Oils • Diesel Fuels • Motor Oils
• Furnace Fuel • Stove Oil
• Government Inspected Meters
• Furnace Repairs and Cleaning
527 Fred St., Winchester 774-2109

Plante Farm Eqpt. Ltd.
- UNIVERSAL DAIRY EQUIPMENT
- HOULE BARN EQUIPMENT
- SILOS AND SILO UNLOADERS
- MUELLER BULK COOLERS
- WIC FARM EQUIPMENT
- VAL METAL FEEDING EQUIPMENT

Brinston 652-2009

TRIPLE B STRUCTURES (1987) LTD.
Grain Handling Systems
BOX 190 WILLIAMSBURG, ONTARIO K0C 2H0
DON SAGER
office (613) 535-2820
home (613) 543-3871

ALFA-LAVAL
Authorized Dealer
AL GATES
BILL SMITH
A&W DAIRY FARM SERVICES INC. WINCHESTER
Milking - Cooling - Feeding Systems - Sanitation Products
Refrigeration Service
24-Hour Service Call 774-3772

H.D. Tile Drainage Ltd.
SPECIALIZING IN FARM DRAINAGE
ALSO: Qualified in design and construction of:
- Erosion control projects
- Manure storage
- Milkhouse/parlor waste disposal systems

Contact us about the OSCEPAP II Grant

HENRY DOORNWAARD
RR1, Winchester 774-3751

LORNE E. ACRES EQUIPMENT INC.
SUPERIOR SILOS & LIQUID STORAGE
CONVERTER BAGS FOR HIGH MOISTURE FREE FLOWING GRAIN STORAGE
Winchester 774-2672
BOX 482, WINCHESTER, ONT., K0C 2K0
Patz MATERIAL HANDLING & FEEDING SYSTEMS
KUBOTA TRACTORS & EQUIPMENT

Metcalfe Drainage Ltd.
RR3 Metcalfe, Ontario K0A 2P0
BRUCE LITTLE TELEPHONE 821-2039
Installation of farm drainage systems
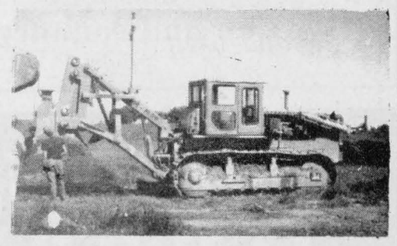
Equipment rentals
Ditching and Excavating
Land clearing and fence row removal

SERVICE IS OUR MIDDLE NAME
METCALFE SERVICE CENTRE LTD.
PHONE 613-821-2893
METCALFE ONTARIO K0A 2P0
Farm Equipment Dealers
"Non-Consignment"
FARM MACHINERY Auction
THURSDAY, AUGUST 25 1988
commencing at 10 a.m. sharp

IMPORTANT MESSAGE FROM THE MANAGEMENT
Having engaged the services of Carson Hill and Stewart James, we will hold our gigantic non-consignment machinery auction at our place of business on
Thursday, August 25, 1988
With our large inventory on hand this will be a real opportunity to purchase your equipment at the price that you set.
Taking the opportunity now, we would like to thank our friends and customers for their past patronage and we are looking forward to being of service to you in the years ahead.
JOHN BOUWERS, Manager

Auctioneers
Carson Hill 821-2946
Stewart James 821-2784

TERMS OF SALE:
Cash or cheque with proper I.D.
10% down will hold for 10 days.
All machinery listed, subject to prior sale due to normal daily business.
All articles left over 14 days will be forfeited, unless other arrangements are made.
Delivery can be arranged.
Refreshments available.

BALERS
15515 AC 303
13683 MF #3
14307 MF #9
15206 NH 68
15243 NH 271
15684 NH 268
15807 IN 241
COMBINES
15300 AC 66
13668 AC Gleaner E
14255 AC Gleaner F
14426 CASE
14922 CASE 960
14974 Cockshutt 422
15647 IN 76
15326 IN 80
14973 IN 105
14674 IN 615
15321 MF 410
CULTIVATORS
15549 Siencoe 12 1/2'
15411 IN 4500 16'
15463 Kongskilde 3PH 10'
14653 Kongskilde 15'
15065 White 16'
DISCS
15516 Bush Hog 15'
15512 J.D. 3 PH
15428 Kewanee 10'
15862 Miller 10' Offset
ELEVATORS
15705 30'
14454 Little Giant
15660 N.H.
FORAGE BLOWERS
14333 Dion
13997 Gehl FB99
15292 J.D. 6000
12878 NH

FORAGE BOXES
15291 Dion
14152 NH
14153 NH
15608/15609 NH on Wagon
HARVESTERS
10993/14063 Gehl CB400 Direct Cut
15001/15002 Gehl CB 800 2 Row
14510 J.D. 3 PH
10993/13644 NH 717 1 Row
MANURE SPREADERS
15378 IH 550
13689 NI
14626 MF

MOWERS
15740 Heston Hydro Swing
15777 NH 479
15566 Gehl MC880
15811 3PH
14523 MF 3PH
PLANTERS
15784 FORD 2 ROW
15521 IH 56 4 ROW
PLOWS
15429 AC 6F SM
15653 Case 5F SM
14534 Ford 142 3F 18" AR
14543 Kongskiloe 4F SM
14631 MF, 5F 3PH
15574 MF 6F 16" Trip SM
14572 Overum 3F 12" Trip
15629 White 549 5F SM
RAKES - TEDDERS
15851 DA KS85
15696 DA KS85
15838 DA KS200
15447 Cockshut 311
12636 IH 35
15210 MF Whee;
15775 NH 258
15636 DA KN500
15786 Vicon 330

OTHER MACHINERY
14957 Allied 7x35 Auger
15564 Bale Fork
15205 McKee Corn Hog
15772 Gehl Flail Chopper
15642 Turnco Gravity Box
13830 G. White Grinder Blower
14882 Gehl Mixer Grinder
15462 Turnco Packer
12652 N.I. Picker Husker
15422 Posthole Auger
15249 Bush Hog 72" Squeeler Cutter
15062 Shulty Rock Picker

SWATHERS
14625 MF 36 Sp
TRACTORS
15421 AC D10
14150 AC 7040, Cab
14847 Case 530 D
15875 Case 730 D
15565 Case 900
14825 Case 930 D
14636 Cockshutt 30
15798 Cockshutt 550
13729 Ford 9N
15776 Ford 7700, Cab, Duals
15217 IH B414
15826 Leyland 344
14703 MF 35 D
15789 MF 50, Loader
15296 MF 135
14687 MF 180
UNI SYSTEMS
14804 | 702 Powerunit
14441 | 760 Harvester
11607 | 762 2 Row Head

15706 | 701 Power Unit
15703 | 710 Combine
15708 | 713 13' Platform

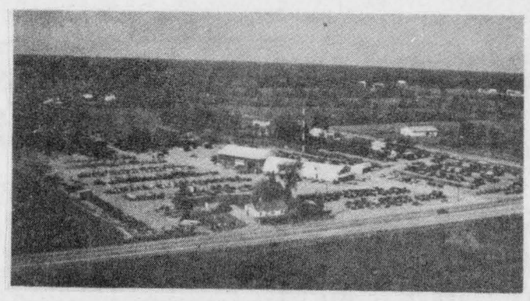

METCALFE SERVICE CENTRE LTD.
Hwy 31 at Metcalfe Corner, 12 miles southeast of Ottawa, 1 mile west of Metcalfe
DEUTZ ALLIS NEW IDEA GEHL BUSH HOG KVERNELAND
613:821-2893

FARM EQUIPMENT Byers
• STABLING • FEEDING EQUIPMENT
• MANURE EQUIPMENT • SILO UNLOADERS
BUTLER Livestock Systems
STARLINE
CHESTERVILLE
448-2185

SUMMERS
INSURANCE BROKERS INC.
GENERAL INSURANCE
ALL THE CHOICE IN THE WORLD
WINCHESTER
774-2515 or 774-2519

(613) 821-2554
METCALFE
Custom Air Ltd.
HEATING & AIR CONDITIONING
INSTALLATIONS
WAYNE E. IRVEN
R.R. 3
Metcalfe, Ont., K0A 2P0

CRYSLER RESIDENCE
"A home away from home"
Double and single rooms. 24-hour care.
Reasonable rates.
Entire accommodation on ground floor.
"Home cooked meals"
ALL IN A FAMILY ATMOSPHERE
5 Concession Road, Crysler
987-5562

Metcalfe PHARMACY LTD.
Mon.-Fri., 10am-6pm; Sat., 10am-4pm
Victoria St., Metcalfe
821-1224

CANADIAN WOOD ENERGY INSTITUTE MEMBER
Winchester Fireplace & Stove Centre
FIREPLACES - STOVES - CHIMNEYS
SALES & SERVICE
Chimneys Cleaned
JACK FAULKNER
Res.: 774-3492
494 YORK STREET
WINCHESTER, ONTARIO K0C 2K0
Bus.: 774-3632

BYTOWN LUMBER
HUNT CLUB ROAD · BANK (HWY 31) · CONROY ROAD · KINGSDALE · QUEENSDALE · K-MART · BYTOWN LUMBER · BLOSSOM PARK
Do-it-yourself centre
Ottawa South:
Queensdale at Bank (Hwy. 31)
Mon.-Fri., 8:00am-5:30pm
Sat., 8:30am-5:00pm
Phone 733-9317

Armstrong Burner Service
Oil, Gas, Electric Furnaces
SERVICE AND INSTALLATION
Heating & Air Conditioning
Authorized Natural Gas Dealer for ICG UTILITIES LTD.
- Parts Plan
- Sheet Metal
- 24-Hour Service
- Free Estimates

774-3522
ASK FOR DWAINE WINCHESTER

KEN McLAREN
Painting and Decorating Ltd.
Interior and Exterior Painting
Application of All Wall Coverings
Sandblasting and Spray Painting
774-3719

Winchester Print
A Division of 508371 Ontario Limited
Winchester 774-3186
Specialists in
web and commercial
printing

H. L. **PERKINS** CO. LTD.
LUMBER & Building Supplies
For Your Home Renovations
Where Quality Cedar Is a Family Tradition
(SMITHS FALLS RD. and HWY. 16)
NORTH GOWER, ONT.
PHONE 489-3735 232-0666
Mon.-Fri. 7:30-5 p.m.
Sat. 7:30-noon

Classifieds

Professional & Business Directory

R. BRYSON PATTERSON
Optometrist
215 Van Buren Street
Kemptville
Mon., Tues., Thurs., Fri.
10am to 5pm
Telephone 258-2274

HAZEN MELDRUM LTD.
Ontario Land Surveyors
W.J. Johnston, O.L.S.
Resident Surveyor
610 ST. LAWRENCE STREET
WINCHESTER, ONTARIO
Tel. 774-2414 P.O. Box 394

GARY BREYER
London Life Insurance
New Non-Smokers Permanent and Life Term to 100
Residence: 543-3378
Morrisburg
18tfc

KINKAID AND LONEY MONUMENTS
Smiths Falls, Ontario
Monuments erected anywhere in Eastern Ontario
Smiths Falls
283-3480
Winchester Area
GERALD C. HOLMES
774-2665 evenings
Authorized dealer for
ROCK OF AGES MEMORIALS

BROCKVILLE AND KINGSTON MONUMENTS
Memorial monuments, markers, bronze plaques and cemetery lettering.
"HANK" HANSEN
821-1780
Box 369, Metcalfe, Ont., K0A 2P0
14tfc

SENIORS
FEATHERSTONHAUGH MANOR
22 Clothier St. W.
Kemptville, Ont.
1-258-5454
A Christian home where caring comes first. 15 years of public service. Room available now.
"A total care facility."
40tfc

EASTERN ONTARIO CEMETERY LETTERING
RR2, Mountain, Ont., K0E 1S0
Cemetery lettering and straightening of leaning monuments. Sales rep. for monuments, markers, etc.
Kevin Allen · 258-2927
Collect evenings or weekends
10tfc

CROWDER MONUMENTS
Memorial markers and cemetery lettering.
Representative
BRUCE CAMPBELL
463 York Street
Winchester, Ontario
K0C 2K0
774-2493
43tfc

Notice

NOTICE
We service large appliances. Fridges, stoves, washers, dryers. Paul Stewart Electronics, Morrisburg Shopping Centre, 543-2236 or 448-3415. 43tfc

POOLS 'N THINGS
New Pools, Spas, Chemicals, Pool Repairs, Liners, Interlocking Stone Decks, Driveways. Free Estimates.
POOLS 'N THINGS
Lyman Holmes
Winchester 774-2641
41tfc

NOTICE
Booths are still available for the Chesterville Trade Fair, Fri., Sept. 9 and Sat., Sept. 10, 1988. For further info call 448-3285 weekdays only. 18-19c

NEW — JUST ARRIVED!
VIP farm prints for quilted hoops, pillows, aprons, toys and a chicken door stop. 20% off, one week only. Pastimes Unlimited, Chesterville, Ont. 448-2900. 18-19c

ROBDOR KENNELS REG'D
Grooming in area for 10 years. Now offers boarding facilities. Sharon and Jack Fagan, RR2, Russell. 445-3330. 18-19

NOTICE TO CREDITORS AND OTHERS
All persons having claims against the Estate of Olive Jane MacIntosh, late of RR1, Williamsburg, Ontario, Homemaker, who died on or before the 1st day of July, 1988 are hereby notified to send particulars of the same to the undersigned on or before the 15th day of September, 1988 after which date the estate will be distributed with regard only to the claims of which the undersigned shall then have notice and the undersigned will not be liable to any person whose claims he shall not then have notice.
DATED this 22nd day of July, A.D. 1988.
Gorrell, Grenkie, Leroy & Remillard
Box 820, Morrisburg, Ont. K0C 1X0
Solicitors for the Executor
19-21

Notice

ALCOHOLICS ANONYMOUS
If you want to drink that's your business. If you want to stop, that's ours. Call AA, 774-5351, 774-3337, 543-3484 or 448-3326. For families of Alcoholics (ALANON) 774-5351, 774-3337 or 543-3484. 35tfc

NOTICE
Custom slaughtering Mondays only. For trucking service phone 448-2324.
EARL'S MEATS
CHESTERVILLE 448-2324
39tfc

MOVERS
Licensed and insured household movers. Call 543-2523 or 543-2226, Morrisburg. 42tfc

NOTICE TO CREDITORS IN THE ESTATE OF LEONARD OSBORNE WOOD, deceased
All persons having claims against the Estate of Leonard Osborne Wood, late of the Village of Casselman, in the County of Russell who died on or about March 26, 1988, are required to send particulars of same to the undersigned on or before Sept. 1, 1988, after which date the Estate will be distributed with regard only to the claims of which the undersigned shall have notice, and the undersigned will not be liable to any person of whose claim they shall not then have notice. Dated at Manotick this 27th day of July, 1988.
Maureen Gieler, Executrix
By: Donald P. Hamilton
Barrister, Solicitor
7 Main Street, Box 519
Manotick, Ontario
K0A 2N0
Solicitor for the Estate.
17-19c

Wanted

HELP WANTED — Pickseed. A major Canadian seed company has opening for a full-time sales person. Well established area. Excellent job opportunity. Send resume or phone for inquiries to: H. DeJong, RR2, Baltimore, Ont. K0K 1C0, 416-349-2429. 17-19

DAIRY FARM WANTED — 150 - 200 acres with large farm home. Good barn for 50 cows and young stock. Private buyer. Box 1705, Alexandria, Ontario. 17-20

WANTED BULL CALVES
Calves needed every Tuesday in August (9, 16, 23, 30), 9am-11am. Mutual Products Research Farm, Lightning Street, Williamsburg. 18-21c

HELP WANTED — Person with late model pick-up to sell and service Lewis Cattle Oilers in a franchise territory in the eastern part of Ontario. Year-round, full-time employment, commission, sales. No experience needed, we will train. All replies are confidential. Phone 519-396-8613. 18-19

HELP WANTED — Music teacher for 13-year-old (keyboard). Please phone 774-3211 after 5:30pm. 18-19

WANTED — Continental Mushroom would like to buy limited quantities of wheat and barley straw. $45/ short ton, delivered. Round bales. 821-1411 ask for Lyle. 18-19c

WORK WANTED — Masonry and carpentry work. Pointing brick and stone houses. Also painting, roofing and flooring. After 6pm, 652-4921. 18-21

HELP WANTED — Slaughterhouse help, boner or skinner and a truck driver, full-time. For further information call 987-2818. Ask for Claude or Greg. 18-21c

WORK WANTED — Experienced babysitter in my home. Available Sept. 1, full or part-time, Metcalfe area, references. 821-4119. 19-20

WORK WANTED — Reliable mother will babysit in my home starting September. Call Donna at 535-2915 before 11am or after 6pm. 19-20

WANTED — Driver over 25 with class "D" license to work on tow truck and in the field. Call Bert Lachance at 821-1154. 19-20

WANTED — Reliable Ottawa University student, looking for passengers to travel into Ottawa, Mon.-Fri. Flexible and reasonable. Phone 774-2062. 19-20

WORK WANTED — Old building removal, fast, safe, reasonable rates. Fully insured. Call 657-4423. Archie. 12-19

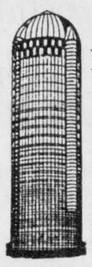

Bill Wammes
821-3718
RR2, Osgoode
- Silo replastering
- Silo recoating

Wanted

HELP WANTED — The Answer Cleaning Service requires staff for cleaning homes. Call 821-3710 for interview. 18-19

WANTED — By new farmer, machinery, older and working. 989-2457. 18-19c

HELP WANTED — Full-time warehouse help required. Forklift experience an asset. Please contact Dave or Brian 989-2880. 18-19c

HELP WANTED — Babysitter. Metcalfe area, starting Sept. 6/ 88, weekdays, non-smoker, French speaking, my home or yours, references. Call 821-3912 18-20

HELP WANTED — Babysitter needed for 1 and 4 year old for Sept. 1, to come in. Call after 5pm, 774-5902. 18-19

WANTED — Responsible adult to care for 20-month-old boy in my home in Winchester, 6am to 9am (3 hours), Tuesday to Friday. Call 774-2028 after 5pm. 18-19

HELP WANTED — Office clerk. Duties involve routine clerical work relating to accounts receivable. Must be able to type 50wpm and be efficient in working with figures. Experience an asset. For application form please contact United Co-operatives, 2465 Stevenage Drive, Ottawa, Ont. K1G 3W2 or phone 523-9592. 18-19c

WANTED — Lady bowlers for Wednesday night. Happy Gang. (Learners welcome). Call Muriel Levere, 774-3245. 18-19

WANTED — A mature, reliable person, non-smoker, to babysit in my home, Sept. 1. References required. Call after 6pm, 445-2051. 18-19

HELP WANTED — Sitter required, September, 3 days/ week, Metcalfe area. 821-2875. 18-19

HELP WANTED — Instrumentman / chainman required by local survey firm. Minimum of Grade 12 education. Preference given to community college or Grade 13 graduates. Salary and benefits commensurate with education/ experience. Apply in writing to 610 St. Lawrence Street or P.O. Box 390 Winchester. 19-20

HELP WANTED — Experienced body person, Vernon/ Metcalfe area. Good working conditions. 821-3345. 19-21

HELP WANTED — Farm worker needed for purebred dairy operation. Full-time, permanent. 821-3594 evenings. 19-21

WORK WANTED — Barkley Plumbing and Heating. We specialize in Myers pumps and softeners. Service and installation of furnaces - wood, wood-oil, wood-electric, oil and electric. Paul Barkley, 989-2844. 39tfc

WORK WANTED — G.S. Construction. Installation of asphalt shingles and colored metal roofing, aluminum and vinyl siding, construction of verandas, garages, additions and renovations. Call Gaye Stewart at 774-2077. 18tfc

WORK WANTED — Sullivan Bros. Const. — Weeping bed installation; building movers; basements; Hy-hoe excavator; dozers; trucking; loaders; fill; top soil; crushed stone. 448-2332. 34tfc

WORK WANTED — Carpentry, painting and wallpapering. Call Don Barkley, Inkerman, 989-5460. 45tfc

HELP WANTED — Hairdresser needed. Please call 821-1488. 13tfc

CUSTOM WORK
Combining, trucking and plowing. Also drying and storage. Phone Fred Zandbergen, 652-2069. 14tfc

CONSEIL D'EDUCATION DES COMTES DE Stormont, Dundas & Glengarry
COUNTY BOARD OF EDUCATION

requires for September 6, 1988 until June 30, 1989
TEACHER AIDE (.8 time)
at
STAMPVILLE PUBLIC SCHOOL

Preferred Qualifications:
B.S.T., D.S.W., M.R.C., etc. OR a suitable combination of education and experience.

The aide will be required to work with older male T.M.R. students in a variety of settings including swimming and toiletting preparations in a Senior Elementary School.

Rate of Pay: Group N(b) $304.44 - $366.30 (unqualified). Group 0(c) $331.70 - $399.90 (qualified)

Hours of work: 23.5 hours per week (.8 time)

Written applications will be received until Tues., Aug. 23, 1988 by:
Mr. Gerald Morrell, Principal
Stampville Public School
RR2
Iroquois, Ontario, K0E 1K0
Tel: (613)925-5570

Joe Gunn, Chairman — T.R.Leger, Director
An Equal Opportunity Employer
19

Wanted

HELP WANTED — Waitresses, full-time and part-time. Must be 18 years or older. Apply at Sutton's Restaurant, 774-2809. 18tfc

HELP WANTED — Ambitious person to work full-time in grocery store. Applications available at Porteous Foodliner-Vernon 821-2333. 19tfc

HELP WANTED — Permanent employees required for growing landscape maintenance and snow removal firm. Serious, dependable people only, wages depend on qualifications. Call Julie 1-738-5353 for appointment. 19c

HELP WANTED — Metcalfe Co-operative Nursery School requires a teacher 5 mornings a week starting September. E.C.E preferred but not essential. Please send resume to Metcalfe Co-operative Nursery School, P.O. Box 75,Metcalfe, Ont. K0A 2P0 or phone 821-1912 to deliver resume by Aug. 25th. 19

WANTED — Ride needed from Winchester to Algonquin College, Woodroffe Campus. Phone 774-3529. 19

WANTED — Ride from Winchester to Algonquin College, Woodroffe Campus. Call 774-2919. 19

WANTED — Will babysit in my home, 989-5370. 19

HELP WANTED — Babysitter wanted for 2 girls ages 7 and 9 from Mon. to Fri., 6:30 to 8:30am. Phone 774-2213 after 6. 19

THE INSTANT KITCHEN
Sensational kitchen idea. Don't replace your old, dull kitchen cupboards - reface them! Save 40-60 per cent. Barkley Kitchen Saver, RR1, Inkerman, 989-5460. 45tfc

HELP WANTED — Mary's Restaurant, preferrably experienced waitress, or will train. 774-3733. 12tfc

HELP WANTED — Youth between 16 and 24 who are out of school and out of work and want help finding employment, call 657-3789 for an interview in your area. 4tfc

HELP WANTED — Carpenter or carpenter's helper required immediately. Must have own transportation. Must be willing to work some Saturdays. Phone 774-2077 after 5pm. 9tfc

HELP WANTED — Person able to do any type of work (ex. farm or construction, etc.). Phone 6pm-10pm, 448-2332. 12tfc

HELP WANTED — Full-time warehouse work, location South Mountain. Call David or Brian, 989-2040. 19c

HELP WANTED — Mr. Gas, with propane license. 821-3011. 19

For Rent

AIR CONDITIONED HALL FOR RENT
Vernon Recreation Centre, large hall, capacity 337; small meeting room 50. For reservations call Joan Carriere, 821-1897. 40tfc

LYNN'S TOURIST HOME
Bed and breakfast accommodation. Single $25, double $35. Complimentary spa. Reservations please. Metcalfe, Ontario. 613-821-3802. 3tfc

FOR RENT — In Winchester, person to share 2 bedroom apt. Approx. $200 per month includes utilities. Call 774-2525 days. Ask for Jim. 15tfc

RENTALL
Tool and equipment rentals. Call 774-2514. 17-21c

FOR RENT — 1 bedroom apt. for rent, available immediately. St. Lawrence Street, Winchester. $350 includes heat and hydro. 821-3710. 18-19

FOR RENT — Box stall available between Kenmore and Edwards on 10th Line. 821-3710. 18-19

FOR RENT — 2 bedroom apt., can be used as 3, centrally located, 505 St. Lawrence St., Winchester. Stove and fridge and heat included, $360. Call after 6pm. 774-5323. 18tfc

FOR RENT OR SALE — 3 bedroom mobile home, Chesterville area, 1/ 2 acre lot. 448-2755. 16tfc

FOR RENT — House, private location 5 miles east of Chesterville, 3 bedroom, separate laundry room, sunroom, 10 acres. $400 per month. 774-3990 19-20

FOR RENT
1,000 sq. ft. office or store space. Air conditioned, electric heat. Available immediately.
11 Industrial Drive
CHESTERVILLE
448-2852

For Rent

FOR RENT — 3 1/2 bedroom home with garage, barn, pool, on a large lot, near Williamsburg. $450/ month, available immediately. Phone 535-2740. 19-20

FOR RENT — Winchester, 3 bedroom, family room, kitchen/ dining area, $600 per month plus utilities. Available Oct. 1, 1988. Call after 6pm, 774-3982. 19-20

FOR RENT — 3 bedroom home, village of Berwick, $435. 3 bedroom home, village of Chesterville, $475. Both available immediately. Call Marion 448-3779, Linda 448-2578 19-20

FOR RENT — New house, large two bedroom with sunken living room on spacious 150 x 150' lot, located in Morewood. Asking $600 per month. 445-2099. 19-20

FOR RENT — Want woman to share 3 bedroom house in Embrun area. 445-5399. 11tfc

FOR RENT — Victoria St. Chesterville, 2 bedroom, 2nd floor apt. References requested. 448-2975 19

FOR RENT — Lovely 2 bedroom apartment with deck, including stove, fridge and laundry room. Ideal for couple; on ground level. 774-2168. 19tfc

FOR RENT — Rosewood Place in Winchester, spacious 2 bedroom, luxury apartment, including 5 appliances, now available. 774-3340. 19tfc

FOR RENT — Garage, 20'x30'. Central location, in Metcalfe, suitable for workshop. 448-3616 after 6pm. 43tfc

FOR RENT — 2 bedroom apt. at The Linton Apts. Available June 1. $402 monthly. Phone 774-3184. 5tfc

For Sale

FOR SALE — High power electric fencing. We use it!/ Mike Miller, 2015 Manotick Station Rd., 821-1207. 1-27c

FOR SALE — Barbecue time. For any occasion, we'll do pig barbecuing or hips of beef at my shop. Also available, all-beef hamburg patties, homemade farmer's sausages, barbecue roast beef and a selection of steaks. Tom Henderson Custom Meats, RR2 Chesterville, 448-3471. 11-21c

FOR SALE — Fresh daily, sweet corn, tomatoes, cucumbers. Dentz Orchards and Strawberry Farm, County Rd. No. 2, between Brinston and Iroquois. Open 8am-6pm. Closed Sunday. 652-2397. 16-19c

FOR SALE — 1984 Shelby Charger, excellent condition, 5 speed, cruise, sun roof, AM/ FM radio and cassette player $4,700 or best offer. Phone 989-5460. 18-19c

LIGHT HOUSE
LIGHTING FIXTURES
Think . . . M & M
ELECTRICAL SUPPLIES LTD.
152 Perth St., Brockville 342-4055

Dave's service tip of the week

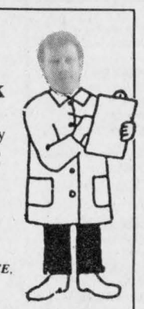

You can add body side mouldings to help eliminate those ugly door dents.

"We don't just talk about GREAT SERVICE, we GIVE it!"

Drewery
PONTIAC BUICK LTD.
WINCHESTER 774-2360
1-800-267-7608
Dave Coleman, Service Advisor

For Sale

FOR SALE — Musician's pianos! Martin-Orme mahogany, Apollo baby grand, walnut. Choose from others. Tune, repair, buy. Call anytime. Al's Piano Shop, 932-1825. 17-21

FOR SALE — Massey Ferguson 285 tractor with cab, low hours. Lyle Casselman, 652-4295 or David Casselman, 652-4060. 18-19

FOR SALE — IH 203 self-propelled combine with cab and scour clean, $4,200. Iroquois. Good cond. 652-2472. 18-19

FOR SALE — 19' Westeel-Rosco grain bin, 6 ring, 4,000 bu. capacity. 1982 Honda 500 Escot with windshield, mint. Call 448-3350 19-20

FOR SALE — One Massey 35 combine pull-type, field ready. Phone 535-2695 19-20

FOR SALE — One Massey, No. 35 Pull-type combine, 8' cut. Good condition. 989-6040 19-20

FOR SALE — Electrolux and central vacs. New and used vacuum cleaners, shampooers, upright, central systems, as well as supplies and services. For information contact, Sam Cowan, 925-3586 or Winchester, 774-3932. 12-21

FOR SALE — Quality barley straw, baled or not baled, clean. Call 658-2187. 18-19

FOR SALE — 1980 Chev Impala station wagon, PS, PB, recent brakes and exhaust, good Michelins, body and paint good, $1,600. Call after 6pm, 448-3314. 18-19

FOR SALE — 1964 Ford Galaxy 500 sedan, in new-car condition, automatic, and radio, 29,000 miles. Phone 652-2662 or 543-2656. 18-19

FOR SALE — International No. 80 combine; straw in the field, you bale. 989-5430. 18-19

FOR SALE — One acre lot, east of Hallville, 400' off pavement, severed and surveyed and health inspected, ready to build, high and dry, sand with topsoil, no fill required, $17,500. 989-2447. 18-19

FOR SALE — Sweet corn. Call Mary Durant, 448-2059. 18-21

FOR SALE — 340 IN tractor with loader; 33 Massey; 22 Massey; mix mill; 3 furrow drag plow; 3-pt. hitch plow; W4 for parts. Call 989-2147. 18-19c

APPLES
MANY VARIETIES
ALSO APPLE CIDER AND APPLE PRODUCTS
Smyth's Apple Orchards
DUNDELA
3 mi. west of flashing light in Williamsburg
Open 7 Days a Week
9:00am until dark
Tel.: 652-2477

Al-Mor Ladies Wear



BUY 1 SUMMER ITEM AT
50% OFF....
then pick your **DISCOUNT** for the **SECOND ITEM!**
(From 60% off to FREE)
* Highest Price Prevails
ALL SUMMER JACKETS Now $25.
EXTRA SPECIALS starting at **$5.**
KING STREET
CHESTERVILLE
448-3370

Classified Advertising Rates

All Classified Advertising Payable In Advance

15 cents per word, $3.00 minimum

Classifieds will be accepted by telephone, but must be paid by 10am Tuesday, for publication on Wednesday.

Tel. 774-2524

Classified Deadline: 10am Tuesday, for publication Wednesday.

Classifieds

For Sale

FOR SALE — Wedding dress, size 9-10; mobile home 12'x56', 2 bedroom, must be moved; DeLaval pipeline milker and pump; bulk milk tank; 1983 LTD Crown Victoria, 4 door, good condition; 1 row Gehl corn harvester. Phone 774-6933. 18-19

FOR SALE — German Shepherd pups. Phone 445-3360. 18-19

FOR SALE — Massey Ferguson No. 35 SP, good for a hobby farm, threshing mill. Phone 989-6184. 18-19

FOR SALE — Winch, 5 ton sidewinder electric $700. 774-2750. 19-20

FOR SALE — 12 acres of 2nd cut hay, 821-1664. 19-20

FOR SALE — General Electric stove and refrigerator, coppertone. Very good condition. 448-2585. 19-20

FOR SALE — 2nd cut hay, dry baled in barn, 2,500 bales. 774-2471. 19-20

FOR SALE — Hay wagon with 16' rack; wood splitter; 3 furrow plow, manure spreader, 448-3616. 19-20c

FOR SALE — Standing mixed grain. Oats/ barley mix, phone 821-3477. 19-20

FOR SALE — 20,000 BTU window air conditioner, in excellent condition, 220 volt. 774-2750. 19-20

FOR SALE — 1982 Buick Century 2 door custom, V6 automatic, power windows, cruise control, sun roof, wire wheels. 60/ 40 split seats, AM/ FM stereo, 52,000 miles, $4,590, 821-1709 evenings. 19-20

FOR SALE — 1984 Reliant SE, 5 speed 2.2L, 4 cycle, bucket seats, console, AM/ FM stereo, 65,000km. $3,850 certified, 821-1709 evenings. 19-20

CEDAR canoe books, plans, seats, yokes, thwarts. Plastics of Ottawa, 216 Pretoria, 235-1465. 19c

FOR SALE BY OWNER
Winchester, $115,900. Attractive 3 bedroom high-ranch bungalow, finished family room, in-ground pool, large cedar deck 4 yrs. old on large lot. 774-3940 after 5pm. 19

FOR SALE — Westinghouse 30" stove, harvest gold, good condition, $100 or best offer. Phone 821-1836. 19

WEST System epoxy resins, pumps, manuals, cleaners. Plastics of Ottawa, 216 Pretoria, 235-1465. 19c

FOR SALE — Kvernelands plow 3x14's. Generator - 1988 Honda EG2200 used to frame new home, excellent condition $1,050 phone 445-5480 or 821-2493 19

FOR SALE — Pretty two-year old Appaloosa filly, nicely marked. 613-652-4993. 19

CONCERNED with safety and security? Lexan is burglar resistant, UV stabilized, weather resistant. Plastics of Ottawa, 216 Pretoria, 235-1465. 19c

GOOD STUDENT CAR
1978 Ford Fiesta safety, best offer. 774-6150 19c

FOR SALE — Moving - Hide-a-bed, walnut bedroom suite, single bed, toaster, electric lawn mower, clothes, also quantity of windows, various sizes. Phone 774-3097. 19

FOR SALE — Cattle trailer 7'x12. 989-2770. 19

FOR SALE — Maternity coat, Shirley. Ladies size 12, navy, like new; Swing-O-Matic babyswing, hardly used. 989-2557. 19

FOR SALE — Pool table with all accessories, $300; single bed with three built-in drawers. Best offer, Phone 774-2934. 19

FOR SALE — 1979 Omni, as is for parts, engine excellent $200 or best offer. 821-3900. 19

FOR SALE — Electric guitar, Yamaha. 774-2706 after 6pm. 19

FOR SALE — Corn, Platinum Lady, phone orders accepted, delivery within 15km on 10 doz. Phone 989-3037 19

INVENTORY CLEAR OUT
ON
USED ELECTROLUX VACCUMS
Excellent Condition
Call Today!
LABELLE'S BEAUTY SALON
448-2223
CHESTERVILLE

For Sale

FOR SALE — Large oval bath tub, beige color, excellent condition. $100 or best offer. 984-2682. 19

FOR SALE. — Rabbit cages. 826-3335. 19

FOR SALE — 1977 Dodge van with furnace, $595 or best offer. 826-3335. 19

FOR SALE — 1978 Diplomat, $295 or best offer. Call 826-3335. 19

FOR SALE — 20 acres, second cut alfalfa hay, excellent quality. 774-2663. 19

FOR SALE — Truck cap, Fibrobec, 8' for S15 and Rangers. Laying hen cages, stanchions and water bowls. 774-2892. 19

FOR SALE — 16 acres of 2nd cut alfalfa hay, on Morewood Road. Apply Raymond Porteous. Phone 774-3900. 19

FOR SALE — Honda Z-50 Mini-trail, recently overhauled; antique Bell Steel backed piano, after 6pm at 989-2956. 19

FOR SALE — Canadian General Electric heavy duty washers and dryers still on sale for only $599 and $399, while present stock lasts! Fulton's T.V. and Appliances Sales and Service, 448-2195, Chesterville. 19c

FOR SALE — Rabbits, old hens, finches, budgies, pigeons and canaries. 774-2549. 19

FOR SALE — 1979 Chevette, auto, radio, low mileage, as is, $795 or best offer. Phone 448-2607. 13tfc

FOR SALE — Surge pipeline milking systems, parlors, feeding systems, water treatment, equipment, standby power supply, new and used vacuum pumps, bulk tanks, milker pails and buckets. Beattie and Ideal water bowls. Peter Babcock Ltd., Surge Dairy Farm Equipment, 984-2991. 39tfc

FOR SALE — Refinished furniture. Carman Refinishers, Iroquois, 652-2011. 39tfc

WATER SOFTENERS
Myers pumps, iron and sulphur filters, chlorinators and plumbing supplies. Murphy Sales and Service, Brinston, Ont., 652-4802 or 652-4803. 39tfc

FOR SALE — Used farm tractor parts: heads, gears, blocks, spindles, tires, hydraulics, wheels. We buy tractors for wrecking. Byers Tractor Supply, RR4 Crysler. Residence, 448-3791; business, 448-3015. 39tfc

GUITAR, BANJO, VIOLIN, mandolin strings for electric and acoustic instruments. Accessories also available.
DELAGE'S HOUSE OF GIFTS
Morrisburg Shopping Centre
39tfc

PLYWOOD SUPER SPECIAL
BMR Casselman Plywood, 4'x8' spruce 3/ 8" $11.55; 1/ 2" $14.39; 5/ 8" $17.25; 5/ 8" tongue and groove $17.70; 3/ 4" $22.75; aspenite 7/ 16" $6.50; vinyl double four, white, 67¢ per square foot. Unbeatable prices on windows. Phone 613-764-2876. 18tfc

FOR SALE — Pools, inground and above, interlocking brick, decks, patios, driveways. Aqua Fun Pools, 774-2341. 5tfc

FOR SALE — Chlorine for swimming pools, no muss, no fuss, no returnables, liquid chlorine, $13.95 for 20L plus quantity discounts. Garry Murphy Sales and Service, Brinston, Ont. 652-4802. 8tfc

FOR SALE — Dry, stacked firewood, $45 per cord (4 ft.x8 ft.x16 in.) picked up. Mixed hardwood, mostly maple. 821-1930. 15tfc

FOR SALE — July and August Yarn Specials: Shetland Chunky, $1.69; Sayelle, $1.99; all knitting patterns and books 20% off. Country Girls General Store and Wool Shoppe, South Mountain, 989-2865. 16tfc

FOR SALE — Ventilation and heat exchangers for dairy, hog and calf barns, commercial buildings. Call or stop in for further details. Garry Murphy Sales & Service, 652-4802. 44tfc

FOR SALE — We carry a complete line of Badger, Ideal, Agri-Metal, Evacuair manure pumps, Silo Car carts and choppers, etc. Steel, copper, plastic pipe and fittings, etc. Garry Murphy Sales & Service, 652-4802. 44tfc

FOR SALE — We stock and service Myers water ejector pumps, submersible pumps, sump pumps, water softeners and carry iron, sulphur, carbon sand, neutralizing filters, sink tanks, filters and Provector systems. Garry Murphy Sales & Service, 652-4802. 44tfc

FOR SALE — Westfalia high-tech dairying equipment. Special, vacuum pumps with oil reclaimer, reserve tanks, final air filters and regulators. Garry Murphy Sales & Service, 652-4802. 44tfc

FOR SALE — Sandy Mountain Campsites Ltd. Sales and service for Northlander and general mobile homes, new and used. Phone 989-2058, 989-3101. 44tfc

For Sale

FOR SALE — We just received another supply of micro furnaces. Now $139.95. Garry Murphy Sales & Service, 652-4802. 44tfc

FOR SALE — A complete line of Jappy dog and Chatty cat food available at our store or supply truck. Tasty — complete and well balanced, Jappy dry dog food is easy to digest and will make your dogs happy. Garry Murphy Sales & Service. 652-4802. 44tfc

FOR SALE — House in Winchester, 3 bedroom, 2 storey, older home on quiet residential street, large lot. Call 774-3735 after 6pm. 50tfc

FOR SALE — Government inspected local-grown sides of pork, cut, wrapped and frozen, 99¢ per pound. We can also smoke your hams and bacon. Earl's Meats Ltd. 448-2324. 1tfc

FLEA MARKET, Smiths Falls, every Sunday, 9am-5pm, 65 Cornelia Street East, 283-8448. 100 stalls, something for everyone. Dealers welcome. 11tfc

FOR SALE — 1974 Starcraft hardtop trailer, sleeps 6, electric stove and ice box, awning included, asking $1295. 346-5551 19tfc

FOR SALE — Allis Chalmer combine No. 90 pull-type all crop harvester. 448-2463 19tfc

FOR SALE — '82 Escort, 4-door, 4-speed, $895. Chesterfield and couch, very good condition, $90 or best offer. 346-5551 19tfc

FOR SALE — 1983 Nissan Stanza, hatchback. Luxury model, 5 speed, 4 cylinder, safety checked. Best offer. Phone 448-2607. 19tfc

FOR SALE — 1983 Mercury Lynx wagon, 4 cylinder, 4 speed transmission, very clean. Safety checked. Best offer. Phone 448-2607. 19tfc

FOR SALE — 1981 Chevette, automatic. Clean, attractive car. Safety checked. Best offer. Phone 448-2607. 19tfc

FOR SALE — 1983 Dodge Omni, 5 speed, 4 door, very good car. Best offer. Phone 448-2607. 19tfc

Birth Notice

FOWLER — Tracey and Wendy (nee Wardle) wish to announce the birth of their beautiful daughter Breckyn Barbara on Wed., Aug. 3 at 10:05am, weighing 8 lbs 1 oz. Proud grandparents are Ron and Barb Wardle and David and Eva Fowler. Special thanks to the staff in the caseroom and maternity ward at the Grace Hospital. A very special thanks to Dr. Mary Louise Blair. 19

FISHER — Rick and Susan are pleased to announce the birth of their son, Lucas Allen, 8 lbs. 10-1/ 2 ozs. on Wed., Aug. 10, 1988 at Kingston General Hospital. Grandparents are Don and Muriel Allen of Mountain and Fred and Phyllis Fisher of Kingston. 19

BROAD — Jeff and Darlene (nee Stoodley) are proud to announce the birth of their daughter Kaitlyn Marie, born Aug. 8, 1988 at Kingston General Hospital, weighing 6 lbs., 3 ozs. A little sister for Erin. Proud grandparents are Ken and Diana Broad of Cornwall and Aaron and Orma Stoodley of Winchester. 19

Card of Thanks

CARD OF THANKS — The family of the late Annie Helena Coons would like to thank our neighbors friends and relatives for cards, flowers, expressions of sympathy and memorial donations. Special thanks for food that came to our house and to the Wesleyan Church Hall, and the ladies that served us. Special thanks to nursing staff at Chronic at Winchester Hospital and to Dr. Darbyshire and to J.R. Vice Funeral Home and pallbearers. Your kindness will not be forgotten.
—The Strader Family 19

CARD OF THANKS — I would like to thank all my family, relatives and friends for their kind thoughts, flowers, gifts and cards, when I was a patient in the Ottawa Civic Hospital. A very special thanks to Allison Porteous for her special attention.
—Barbara Zeron 19

CARD OF THANKS — A sincere thanks to friends and neighbors for joining us to celebrate our 40th anniversary and making the occasion a memorable one - cards, gifts and flowers. Special thanks to our children for the surprise party.
—Mary and Jes 19

CARD OF THANKS — The members of the committee of "Brides of a Century" would like to thank the following people for their support: Ault Foods Ltd. for their sponsorship, Ruby Laplante of Fantasy Flowers, Gerry Beaudry of Beaudry's Silk Flowers. Joel Steele of the CountryBoy and Classy Formal Wear, Jeff McClatchie, Anne Langabeer the Joey Whittaker Dancers, Judy Lannin and staff of the Winchester District Memorial Hospital. To all the models who participated in the show and to all who donated clothes to be shown. To the four gentlemen who donated uniforms and provided advice to us, and to the girls and guys who dressed our models. Our sincere thanks to Frank Morgan and his staff for their help and co-operation during rehearsal time changes and the setting up on the day of the show. Thanks to Shirley Fawcett and Harry Keyes of the centennial committee for allowing us the opportunity to be a part of the festivities. Last but not least, to the people who came and supported the auxiliary. Special thanks to Mary Gibson, Carol Allen and Edith Sherwood for their help and support.
—Arlene Davidson 19

CARD OF THANKS — We wish to thank all our friends, neighbors and relatives for their kindness to us, during the illness and death of a loving husband and father, Darcey Richmire. A very special thanks to the pallbearers, the Pastor, the nurses on first floor of WDMH, the ones that sent food to the house and the ones who sent flowers. To Gord Fairbairn and his assistant, and anyone else who helped in any way. God bless you all!
—Margaret Richmire and family 19

CARD OF THANKS — On behalf of the Eadie family, we would like to thank the nurses and staff at Dundas Manor for the excellent care that was provided to Mary Eadie over the past three years. We would also like to thank Dr. Heymans for his kind attention as well as the nurses of the 2nd floor of the hospital. Our thanks go also to the Vice Funeral Home for their assistance in the arrangement of the funeral, and to all our wonderful friends and neighbors for their condolences.
—Hugh and Bea Eadie
—Lois and Ted Girouard 19

In Memoriam

REANEY — In loving memory of a dear mother and grandmother Della Reaney who passed away Aug. 15, 1974.
A face that is haunting us forever
A voice we are longing to hear
A smile we'll remember forever
while we try to forget every tear
A sad but sweet remembrance
A memory fond and true and
A token of affection dear and a
heartache mother for you.
—Always remembered,
By the family 19

ALLEN — In memory of a dear son-in-law, brother-in-law, and uncle, Rick Allen, who died Aug. 16, 1985.
Deep in the heart lies a picture of a
loved one laid to rest
in memory's frame shall keep it
because he was of the best.
—Sadly missed by
Esther and families 19

ALLEN — In memory of a husband and dad, Rick Allen, who died Aug. 16, 1985.
God took him home, it was his will,
but in our hearts, he liveth still.
—Missed by,
Donna, Adam and Mallory 19

Coming Events

McHAFFIE AUCTION HALL
Morrisburg, open every Monday and Tuesday evenings, 6pm to 7pm to receive your consignments. 42tfc

MONSTER BINGO
Eighteen games plus one $1,200 jackpot, Sun., Aug. 21 in the Morrisburg Arena. Admission, over 16 years only please, $2. Game time 7pm. Proceeds towards charity projects of Morrisburg, Iroquois Catholic Women's League and Knights of Columbus. 17-19c

WEDDING RECEPTION
The families of Christena Robinson and Donald Cumming invite friends and relatives to a reception following their wedding on Sat., Aug. 27th, 1988, 9pm to 1am at the Lions Hall, Winchester. Best wishes only. 19-20

THANKSGIVING TOUR WHEELING WEST VIRGINIA
Oct. 7-10, $289 pp quad; $309 pp triple; $329 pp double. Tour includes transportation, 3 night lodging, dog races, tickets to Jam session, Jamboree, buffet dinner and Hoedown, shopping, Oglybayfest. Reg. No. 2734656. Brochures
Frank's Tours
Box 69
Williamsburg, K0C 2H0
535-2659
19tfc

OLD TIME FIDDLERS
Aug. 20, Caravan Camp, 2 miles west of Morrisburg, Ont. Everyone welcome. 18-19

"STORMONT COUNTRY"
Sept. 3, live country band at Caravan Camp, 2 miles west of Morrisburg on No. 2 Highway. 18-21

Coming Events

25TH WEDDING ANNIVERSARY
Relatives and friends are cordially invited to an open 25th wedding anniversary reception for Dwight and Linda Fisher, Aug. 27th, 1988, at the Metcalfe Community Centre, 9-1. 19-20c

MIXED PARTY
In honor of Laura Gowan and Tony Zandbelt, Aug. 26, 1988 at Leithrim Arena. Tickets $2.50 each. 19-20

WDMH VOLUNTEERS
On Sept. 1 at 10am there will be an adult volunteer orientation, at the Winchester District Hospital in the conference room. We need more volunteers, both men and women - so come and join us. For information call Johanne Jones at 821-1162. 19-20

BINGO
Every Tuesday night-Metcalfe Community Centre, 7:15pm. Sponsored by Metcalfe and District Lions Club. 19tfc

MIXED PARTY
In honor of Linda Armstrong and Lou Laventure on Fri., Aug. 19, 1988 at Arnprior Civic Centre. Music and refreshments. Bus transportation provided. For reservations and tickets, call 445-3288. 18-19

MIXED PARTY
In honor of Diane Brown and Tim Groniger, Fri., Aug. 19, 1988 at Osgoode Community Centre. $3 each, 9pm-1am. Music Frank Kramer Disco. Age of majority required. 18-19

MIXED PARTY
In honor of Valerie Hutt and Terry Harper, Fri., Aug. 19, 1988, Winchester Community Centre. Music by JVK Disco. Dancing 9pm to 1am. Age of majority on request. 18-19

INTERNATIONAL PLOWING MATCH
2 departures: Sept. 19-21; Sept. 23-25. Includes 2 dinners, Mennonite County Tour and Plowing Match, $169 per person, twin. Winchester Tours and Travel, 774-2424. 18-19c

MIXED PARTY
In honor of Lynn Kelly and Keith Durant, Sat., Aug. 20, 9-1am at the Chesterville Arena. Music by MoJo. Lunch served. 18-19

MIXED PARTY
In honor of Marcia Zlomislic and Jeff Stewart on Aug. 26, 1988. Morewood RA Centre, 9pm-1am. Music by MoJo. $3 per person. Everyone welcome. 18-20

FALL DANCE
The Morrisburg Jr. B Hockey Club Inc. proudly presents Eddie and the Stingrays 88. All new sound and light production. Come out and enjoy all your favorites from the 50s and 60s including a special tribute to the Beach Boys, Sat., Aug. 27, Morrisburg Arena. Doors open at 8pm, dance 9pm. Admission $5 per person. Held under authority of a special occasion permit. 18-19c

MIXED PARTY
In honor of Joy Tierney and Dale Scharf, Aug. 20, 1988 at Greely Community Centre, 8-1am. Music by 2-Js. 18-19

BALL HOCKEY DANCE
Metcalfe Ladies and Manotick Mens Ball Hockey Dance Metcalfe Community Centre, Sat., Aug. 20th, 8:30pm to 1am. Tickets available at door. 19

OPEN RECEPTION
Following the marriage of Brenda Fawcett and Chris Hansen, an open reception will be held in Winchester Community Centre. Music by DJ "J.V.K. Disco" 19

YARD SALE
Multi-Family yard sale, Aug. 20, 1km south of Mountain on County Road 1. Something for everyone. 1 9

UPPER CANADA PLAYHOUSE
Exit 758 Upper Canada Road. Professional Canadain Theatre presents "The 401 Show" tonight and all week. **A musical journey down one of the most boring highways this side of Saskatchewan.**"The 401 Show" written by Marshall Button, with music by Susan Wesson is directed by Gerard Lepage. Curtain 8pm. **No performances Monday.**Tickets: $10 adults; $7 seniors/ students; $5 under 16. Call 543-3298 or 543-4214 for reserved seating. 19c

ANNUAL IRVEN REUNION
The annual Irven reunion will be held in Purvis Hall, Kemptville, Sun., Aug. 21, 1988, with a pot luck lunch at 12:30pm. 19

FAMILY REUNION
The family of the late Albert and Louise Holmes will hold a picnic at Winchester Springs recreation centre on Sun., Aug. 21. 19

Winchester
August 19 August 20
Funny Farm (P.G.)
Starring Chevy Chase and Madolyn Smith. A comedy showing that life in the country is not all fun.

Coming Events

FELLOWSHIP DINNER
The Full Gospel Business Men, Morrisburg Chapter, invites you to a fellowship dinner at the Iroquois Civic Centre, Sat., Aug. 20, 1988 at 6:30pm. Guest speaker Bill Ryce, Kingston, Ont. Special music by Mina Ryce. Reservatons — 9.00 per person, at the door — 10.00 per person. A warm welcome awaits all. Call Garnet 774-2940, Ted 543-2245. 19

BRIDAL SHOWER
In honor of Lynn Kelly to be held Aug. 23, Chesterville Fire Hall, 7:30pm. Everyone welcome! 19

MOVING SALE
Saturday Aug. 20, 9am-3pm. Liscumb Road, home of Allen and Betty McRoberts. Many items too numerous to mention. 19

HUNTER SAFETY COURSE
Hunter safety course, register now for upcoming course. 984-2682 19

GARAGE SALE
Sat., Aug. 20, 1988. 460 Annable St., Winchester. 9-4. 19

YARD SALE
Fri., Aug. 19th, 6pm to 8pm. Sat., Aug. 20th, 8am to 1pm. Across from the United Church in South Mountain. Desk, lamps, clocks, dishes, toys, many items too numerous to mention. 19

GIGANTIC YARD SALE
South of Winchester of Hwy. 31, Hogaboam Rd. Pemdale-Farm. Antique dishes, yarn, lamps, bed, pictures, frames, linen and much much more. Aug. 21 and 22, 9am. 19

IOOF BINGO
IOOF bingo starting Wed., Sept. 7, 1988. Doors open at 6:30pm. Bingo starts at 7:15pm. New prizes and games. Jackpot $400 increasing by $20 per week up to $500. 19

YARD SALE
Main Street, South Mountain. Sat., Aug. 20th, Sun., Aug. 21, 9am to 5pm. Something for everyone! 19

RAINBOW FLEA MARKET
The Rainbow Flea Market will not be open on Aug. 21 but will be open on Aug. 28 again, AVONMORE. 19

BRIDAL SHOWER
In honor of Marcia Zlomislic (bride-to-be of Jeff Stewart) on Sun., Aug. 21 at the Presbyterian Hall Morewood, 2pm to 4pm. Everyone welcome. 19

GARAGE SALE
Sat., Aug. 20, 8:30am to 4pm. Weather permitting, 1 1/ 2 miles northeast of Winchester on the road to Ormond. 19

RENT IT!
RENT-A-BOBCAT EXCAVATOR
THEY'RE BUILT TO HANDLE THE BIG JOB!
McIntosh EQUIPMENT LIMITED
3436 Rideau Road
Ottawa K1G 3N4
822-2252 1-800-267-9730
MELROE COMPANY

Do you know how to reduce the risk of getting AIDS?
Practise safer sex.
Get the facts.
Let's Talk. Call the Ontario Ministry of Health AIDS Hotline
1-800-668-AIDS

Cactus Panchos
THE SIERRA GRANDE HOTEL
(Formerly Chesterville Hotel)
Appearing
FRIDAY, AUGUST 19
"LANDMARK"
PHOTO I.D. PLEASE

A farmer's friend
Highest prices paid for crippled and disabled cattle.
Phone anytime
283-6765
Licence #2926 FP

ROOFING
Since '64 (Free est.)
All types, barns, etc.
Tin roof loose?
SCREW IT!
Life-time warranty
Call Larry, 989-2457
Bountiful Claim Maintenance Co. Ltd.

BLAKELY, CRAIG & CO.
CHARTERED ACCOUNTANTS
P.O. Box 774, Fifth Street East
Morrisburg, Ontario K0C 1X0
Barry H. Blakely, CA
John J. Gareau, CA
Ross M. Markell, CA

EMBRUN Kitchens
"Where Quality & Service Is Our Priority"
DANIEL LAVERGNE
KITCHEN DESIGNER
Home 443-3246 Business 613-443-3176
Visit our showroom
690B Notre-Dame, Embrun, Ontario K0A 1W0

LEONARD McLAREN MASONRY
BLOCKS, BRICK, VENEER, CHIMNEYS, FIREPLACES, ETC.
Call 657-3316 after 6pm
Box 2648, Prescott, Ontario K0E 1T0

TRIPLE B STRUCTURES (1987) LTD.
General Contractors
Industrial, Commercial, Institutional
BOX 190 WILLIAMSBURG, ONTARIO K0C 2H0
RALPH BUTER
RALPH LUIMES
(613) 535-2820

Winchester 774-3560 **Chesterville 448-2182**
EDGERTON-BAKER
(A Division of Universal Terminals Ltd.)
HEATING AND AIR CONDITIONING
- Farm gas, diesel and motor oils
- 24-Hour emergency service
Morrisburg 543-2800 After hours 1-800-267-8187 **Iroquois/Cardinal 652-4565**

CARPENTRY & JOINERY
D.A. LOUCKS CONSTRUCTION
Custom Homes, Rec Rooms, Remodelling, General Repairs, Commercial Building
Winchester 774-3743

Winchester EQUIP Rentals Ltd.
774-5920
Rentals of all small and large equipment
Pick-up and delivery available
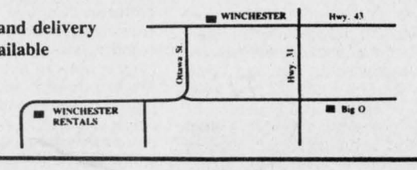

JT CERAMICS
JT
Jane Tun
N.C.M.A. Certified Teacher
GIFTS FOR ALL OCCASIONS
GREENWARE, CERAMIC CLASSES
Open evenings, weekends, holidays
R.R.1
WINCHESTER, ONT.
K0C 2K0
(613) 774-5960

24-Hour Towing
If your car lets you down we'll get you going.
24-HOUR ROAD SERVICE & TOWING
We don't just talk about GREAT SERVICE, we GIVE it!"
Drewery Pontiac Buick Ltd.
ST. LAWRENCE ST. WINCHESTER 774-2360 or 1-800-267-7608

Classifieds

Auction Sale

AUCTION SALE
FARM MACHINERY
Metcalfe Service Centre Ltd. Hwy. 31 at Metcalfe Corner, 12 miles southeast of Ottawa, 1 mile west of Metcalfe.
THURSDAY, AUGUST 25
commencing at 10am sharp

Balers: AC 303; MF No.3; MF No. 9; NH 68; NH 271; NH 268; IN 241.

Combines: AC 66; AC Gleaner E; AC Gleaner F; Case; Case 960; Cockshutt 422; IN 76; IN 80; IN 105; IN 615; MF 410.

Cultivators: Siencoe 12 1/ 2'; IN 4500 16'; Kongskilde 3PH 10'; Kongskilde 15'; White 16'.

Discs: Bush Hog 15'; JD 3PH; Kewanee 10'; Miller 10' offset.

Elevators: 30'; Little Giant; N.H.

Forage Blowers: Dion; Gehl FB99; J.D. 6000; NH.

Forage Boxes: Dion; NH; NH; NH on wagon.

Harvesters: Gehl CB400 Direct Cut; Gehl CB 800 2 row; J.D. 3 PH; NH 7171 row.

Manure Spreaders: IH 550; NI; MF.

Mowers: Heston Hydro Swing; NH 479; Gehl MC880; 3PH; MF 3PH.

Planters: Ford 2 row; IH 56 4 row.

Plows: AC 6F SM; Case 5F SM; Ford 142 3F 18" AR; Kingskiloe 4F SM; MF, 5F 3PH; MF 6F 16" Trip SM; Overum 3F 12" Trip; White 549 5F SM.

Rakes - Tedders: DA KS85; DA KS85; DA KS200; Cockshutt 311; IH 35; MF WHEE; NH 258; DA KN500; Vicon 330.

Other Machinery: Allied 7x35 auger; bale fork; McKee Corn Hog; Gehl flail chopper; Turnco gravity box; G. White grinder blower; Gehl mixer grinder; Turnco packer; N.I. Picker Husker; posthole auger; Bush Hog 72" Squeeler cutter; Shutty Rock Picker.

Swathers: MF 36 Sp.

Tractors: AC D10; AC 7040, cab; Case 530 D; Case 730 D; Case 900; Case 930 D; Cockchutt 30; Cockshutt 550; Ford 9N; Ford 7700, cab, duals; IH B414; Leyland 344; MF 35 D; MF 50, loader; MF 135; MF 180.

Uni Systems 702 Powerunit; 760 Harvester; 762 2 row head; 701 power unit; 710 combine; 713 13' platform.

—AUCTIONEERS—

Carson Hill 821-2946 — Stewart James 821-2784

19c

AUCTION SALE
HOUSEHOLD FURNITURE AND EFFECTS, LAWN AND GARDEN EQUIPMENT AND MISCELLANEOUS ARTICLES
On 6797 Boundary Rd., 4 miles south of 417 Boundary Road exit or 2 miles north of County Rd. 6. Watch for auction signs (Cochrane's Dairy).
SUNDAY, AUGUST 21
commencing at 12 noon

Having sold our home we offer the following:

Gibbard Duncan Phyffe style dining room set consisting of 6 chairs, table, buffet and corner china cabinet; maple kitchen set with 2 captain and 4 regular chairs; Italian provincial bedroom set; chesterfield and loveseat; wingback chair; 2 rocking chairs; GE cannister vacuum; Bionaire 1,000 air purifier; set of encyclopedias (World Books); quilts; blankets; bed linens; table linens; hand hooked rugs; electric lamps.

2 desks and chairs; Kroehler hide-a-bed; wall unit; assorted dishes; crystal and cut glass; Panasonic microwave with turntable; Electrohome 26" color TV with remote control (cabinet model); Woods deep freeze; Leonard refrigerator; GE dishwasher; GE 10,000 BTU air conditioner; Westinghouse 10,000 BTU air conditioner; propane gas barbecue, 450 sq. in.; complete set of 8 saffron (brown) Hornslea, England dishes; 12" B&W TV; Moulinex food processor; good assortment of kitchen utensils; Electrolux upright vacuum cleaner.

10hp Yardman riding lawn tractor with mower, electric start; 8hp Yardman snowblower, electric start and walk-in cab; 8hp White rototiller; 5hp rototiller; gas weed eater; electric weed eater; 24' wooden extension ladder; 2 step-ladders; wheelbarrow; electric hedge trimmer; Workmate bench with attachments; assorted garden hand tools; assorted B&D hand tools, jig saw, power saw, screwdrivers, etc.; assorted garden hose, extension cords, etc.; 2 fans; 3 electric heaters; lawn roller; exercise bicycle; many other assorted items.

TERMS OF SALE — CASH OR CHEQUE WITH PROPER ID
PROPRIETORS
Tom and Phyllis Buckingham
— AUCTIONEERS —
Stewart James 445-3269 — Carson Hill 821-2946
Refreshments available
Owners and auctioneers not responsible for accidents.

18-19c

AUCTION SALE
HERD DISPERSAL AND FARM MACHINERY
Off old 17 Hwy - North on road No. 15 (east of Alfred) to Lefaivre or east of Lafaivre 2 miles.
Saturday, August 27
commencing at 12:30

64 head of Holstein cattle consisting of: 50 Holstein cows bred for year round milking, 8 heifers bred for fall calving, 6 heifer calves.

Auction Sale

Machinery: No. 1365 Cockshutt four wheel drive tractor-1973; New Holland grinder mixer; New Holland grass chopper 5 yrs old; feeder wagon; hay wagon; set of discs; round bale unwrapper and many other articles.

Feed: 200 round bales of hay; 70 acres of standing grain.

Reason for selling: Fire destroyed the cattle barns.

PROPREITOR
Michel Lalonde
Lefaivre, Ontario
613-679-4869
—AUCTIONEERS—
Leo and Charles Menard
232-3916
Del Spratt, 822-1351
Regent Menard, 443-2884

19-20c

AUCTION SALE
FARM MACHINERY
HOUSEHOLD EFFECTS AND ANTIQUES
South of Spencerville on Hwy 416 then west on Glen Smail Road, (watch for signs).
SATURDAY, AUGUST 20
commencing 10am

Farmall "A" tractor; Farmall "C" tractor; Diamond Reo truck c/ w aluminum van box; drag discs; 3 utility trailers; dirt scraper; 2 furrow horse plow; horse mower; pieces of scrap machinery; angle iron; windows and screens; quantity of doors-some with leaded glass; ceiling tiles; arborite; panelling; plywood; hardwood flooring; wood trim; quantity of lumber including 2x4's and 2x6's; sawhorses; lawnchairs; garden hose; tires; hubcaps; chainfalls; shovels; snow scoop; large toboggan; skis; golf clubs; bicycle; barbeques; exerciser; whiffle trees; horse collars; lantern; baskets; ash bucket; sap buckets; quantity of cross cut saws; wooden icebox; anvil; blacksmith's tongs; forge; rototiller; Homelite X-12 chainsaw; dishwasher; dryer; wringer washers; two electric stoves; combination coal/ electric stove; wooden folding chairs; set of wooden kitchen chairs; Bell piano; dining room suite including table c/ w leaf, armchair, 5 side chairs, buffet and china cabinet; library table; other odd tables; cupboard; wardrobe; IH W-4; NH 222; manure spreader; IH 46 baler wagon and rack; Case threshing mill; IH corn binder; grain binder seeder; drag discs; sloop sleigh; potato hiller; 2 furrow trail plow; root cutter walking plow; drag harrows; circular saw; platform scales; pipe elevator; 4 cast iron pots; 1966 Dodge Polaro 500 sedan, good running order; many other articles too numerous to mention.

TERMS—CASH
Lunch available
PROPRIETOR
Mrs. H. G. Grant
—AUCTIONEERS—
Hugh Fawcett 774-3363 — James Cooper 657-4448

AUCTION SALE
ANTIQUES, HOUSEHOLD EFFECTS AND SMALL TOOLS
Of 43 Blossom Road, Kemptville to be held at the Kemptville Community Centre
SATURDAY, AUGUST 27
commencing at 10:30am

Having sold my home, I have instructed the undersigned auctioneers to sell the complete contents by public auction.

Nine pieces walnut dining room suite; oak combination china cabinet writing desk c/ w bevelled mirror, round front and fancy lion's head carving; oak library desk; hall tree; cane bottom rocking chair; 4 cane bottom chairs; slat back rocker; square top table; several small tables; assorted chairs; wooden bed; 2 large dressers and mirrors; dressing table and stool; 2 iron beds; washstand; small oak desk; 6 1/ 2'x12 1/ 2' oriental rug; treadle sewing machine; small bookcase; chest of drawers; 2 gallon crock c/ w blue flower; assorted silver trays; sleigh bells; set of silverware; assorted dishes; pictures; General Electric frost free refrigerator; Admiral 30" electric stove; 17 cu. ft. deep freeze; Maytag automatic washer; Maytag dryer; Panasonic console colour television; Chesterfield; Frigidaire refrigerator; Air King dehumidifier; Panasonic black and white portable television; Kirby vaccuum cleaner and attachments; Electrohome humidifier; 2 chesterfield and chair suites; electric fan; table lamps; small electrical appliances; 2 lazy boy chairs; MTD 5 hp rototiller; 3 1/ 2 hp self propelled lawn mower; electric chainsaw; hedge trimmer; air compressor and motor; electric snowshovel; whippersnipper; aluminum extension ladder; 7 1/ 4" skill saw; 1/ 2" electric drill; sander; 2 jig saws; assorted hand tools; 2 step ladders; 100' extension cord; trouble light; snowscoop; stepstool; forks; shovels; etc. Everything is in excellent condition.

TERMS—CASH
PROPRIETOR
Mr. Lloyd Logan
—AUCTONEERS—
Hugh Fawcett 774-3363 — James Cooper 657-4448
Note: Viewing from 9am until sale time.

19-20

CANADIAN CANCER SOCIETY

Francois Menard
Auctioneer
RR2, Embrun Tel. 443-5073
AUCTION SERVICE

R. William Lyon — Box 929, Winchester, K0C 2K0
CHARTERED ACCOUNTANT — **613-774-2620**

Providing services in:
AUDITING
TAXATION: Personal, Corporate, Farm
ACCOUNTING: Small and medium-sized business
BOOKKEEPING: Computer generated financial statements, monthly, quarterly, annually
PAYROLL: Computer generated including payslip, receiver General Report, T-4s

---

WARD MALLETTE
Chartered Accountants
547 ST. LAWRENCE, WINCHESTER
Telephone 774-2854

Order your reprints of
Winchester Centennial
Village Portrait
(front page, Winchester Press, Aug. 10, 1988)

All orders must be prepaid.
All orders must be
placed by Friday, August 26, 1988

8x10: $ 6.05 each, tax included
11x14: $12.70 each, tax included

Place your order at:
Winchester Press
545 St. Lawrence Street, Winchester

Tractor and Equipment Auction
Friday, August 19
at 11:00am
Corner of Hwys. 43 & 31, Winchester, Ont.

TRACTORS: MF 135G; JD1020; IH B275; Ford 8N; IH F656; MF 180; MH 44; MH Pony; DB 990; IH 474; MF 175; Ford 9N; Ford 5000; Ford 6610/ldr.; Ford TW 10; Ford 7700; Ford 7600; IH 886 hydro; Ford 7000/ldr.; IH 584; MF 165; IH 434; White 2255 FWD cab.

CONSTRUCTION: 1-ton asphalt roller and vibrator; Pavemaster self-propelled 8' asphalt spreader; 4 cyl. air compressor w/attachments; 5th wheel 16' trailer; 6', 7' & 8' landscape rakes, 4', 5', 6' box scrapes.

EQUIPMENT: NH 782 harvester w/pick-up and 2R corn head, electric controls; tedders; hay mower; corn hog grinder; MH No. 3 baler; Hesston 5400 round baler; manual stooker; bale spears; post hole augers; NH 479 haybine; NH 276 baler; IH No. 80 combine w/scour kleen; rotary cutters; NH 1R snapper head; lagoon pumps; MF No. 12 baler; 32' pipe elevator; Bushog chisel plow; 3-pt. rakes; 10-ton dump trailer; 5' finishing mower; 3B forage box w/wagon; 5, 6 and i0-ton wagons; IH 720 4/16 plow; Kverneland 2F plow; IH 175 swather; JD 4400 D combine w/13' header; MF rake; JD cab; Dion 3B box w/wagon; Hawkbilt 207 manure spreader; IH 37 baler; cement mixer; MF No. 12 baler; MF 300 combine w/header; scoops; JD 3800 harvester w/2 heads; Case 4F plow; IH No. 10 drill 16R; Ford 4F plow; Leon loader; Kverneland 4F plow; rototillers.

UNRESERVED ROW: White 2-70; Belarus 420 FWD w/ldr.; JD 2010 G, PS w/ldrs.; Case 530 P.S. w/ldr.; IH 240 gas; IH 706 gas; Fiat 411R; JD 2010 (bad engine); JD 530 P.S.; JD 6600 gas; JD 4400 D w/13' header; White 7300 G w/13' header; Case 960 w/13' header; Kilbros 600 bu. grain buggy; NI 43x8 grain auger; grain dryer; NI manure spreader; IH 46 baler; NH 717 harvester; NH 707 harvester w/2 heads; JD 8R corn planter; snowblower; Butler feeder; JD 4R planter; 3-pt. fertilizer spreader; 3-pt. sprayer; MF 3-pt. no. 320 disc; Ford rake; Gehl 99 blower; HD 461 haybine; 6' rotary cutter; Kongskilde 3F plow; Oliver 3F plow; Gehl 1R corn head; 12.8x28 duals; 18.4x26 tires; 30.5L tires. Plus more consignments arriving daily.

Announcements made the day of the sale overrule all previous advertisements.

TERMS: Cash or good cheque with bank letter

LUNCH AVAILABLE

RIDEAU AUCTIONS INC.
WINCHESTER, ONTARIO
Hunter McCaig, Manager
Days: 1-774-2735; evenings: 1-258-5095

Eastern Ontario Painting & Decorating
Stephen Patenaude
Box 634, Chesterville
448-3685







Happy 20th
Mom & Dad
Love Christine and Joey

Village of Winchester
Notice of Public Meeting Concerning Proposed Official Plan Amendment

TAKE NOTICE that the Council of the Corporation of the Village of Winchester will hold a public meeting on **Sept. 19, 1988 at 7pm** to consider a proposed Official Plan Amendment under Section 17 of the Planning Act, 1983.

The proposed Official Plan Amendment would change the designation on a parcel of land on the east side of Gladstone Street, known as 485 Gladstone Street, to permit a tool and equipment rental establishment. The zoning would be changed from Residential Density 1 Zone (R1) to General Commercial Zone (C1.)

ANY PERSON interested may attend the public meeting and/or make written or verbal representation either in support of or in opposition to the proposed Official Plan Amendment.

ADDITIONAL INFORMATION relating to the proposed Official Plan Amendment is available for inspection during normal office hours at the Municipal Offices.

Dated at the Village of Winchester this 16th day of August, 1988.

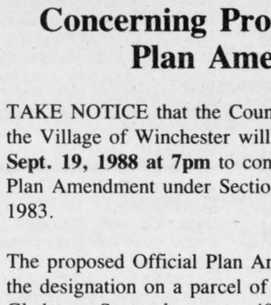

Lands affected by this bylaw

William B. Appleby
Assistant Clerk
Telephone: 774-2105

Village of Winchester
Notice of Public Meeting Concerning Proposed Bylaw Amendment

TAKE NOTICE that the Council of the Corporation of the Village of Winchester will hold a public meeting on **Sept. 19, 1988 at 7pm** to consider a proposed Zoning Bylaw Amendment under Section 34 of the Planning Act, 1983.

The proposed Zoning Bylaw Amendment rezones a parcel of land on the east side of Gladstone Street to permit a tool and equipment rental establishment. The zoning would be changed from **Residential Density 1 Zone (R1) to General Commercial Zone (C1).**

ANY PERSON interested may attend the public meeting and/or make written or verbal representation either in support of or in opposition to the proposed Zoning Bylaw Amendment.

ADDITIONAL INFORMATION relating to the proposed Official Plan Amendment is available for inspection during normal office hours at the Municipal Offices in Winchester.

Dated at the Village of Winchester this 16th day of August, 1988.

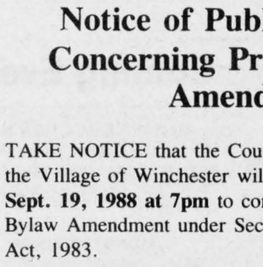

Lands affected by this amendment

William B. Appleby
Assistant Clerk
Telephone: 774-2105

Don Powell Fuels Ltd.
Esso
Gasoline - Diesel Fuel - Heating Oil
Farm and Industrial Lubes
KEMPTVILLE 258-3343
1-800-267-1653
Burner Service
Dwaine Armstrong 774-3522

CRAFTS SEARCH

If your talent produces hand-crafted articles that you would like to offer for sale, please reply.

NAME:_____
ADDRESS:_____
PHONE:_____ time preference for calls_____
craftwork available:_____
_____
_____
_____

Mail to: L. Grant, Box 565, Chesterville, Ont. KOC 1HO

TOWNSHIP OF WILLIAMSBURG
Disposal Site Closing

The **Boucks Hill Disposal Site** will be **permanently closed** as of 12 o'clock noon, **Monday, September 5, 1988.**

The new hours for the **Church Road Disposal Site** will be as follows:

Monday 9:00 a.m. to 3:30 p.m.
Tuesday 9:00 a.m. to 3:30 p.m.
6:30 p.m. to 8:30 p.m.
Wednesday to Saturday 9:00 a.m. to 3:30 p.m.

All residents of Williamsburg and Morrisburg are asked to take careful note of the new site hours.

Mike Waddell
Clerk-Treasurer

33-36c

Church Directory



CHRISTIAN REFORMED CHURCH
Williamsburg, Ontario
Minister: Rev. Wieger DeJong
Ass. Pastor: Walt DeRuiter
543-2597
8:30am and 10:30am - Morning Service.
7:30pm - Evening Service.
Nursery provided during both services. You are invited to worship with us. Faith 20 can be viewed every morning at 5am on Channel 6.

33tfc

ST. MARY'S CATHOLIC CHURCH
Chesterville
Father Jim Esper
448-3262
7:30pm - Saturday.
9am and 11am - Sunday.

38tfc

ST. PAUL'S PRESBYTERIAN CHURCH
Winchester
Minister: Rev. Ian K. Johnston
Manse: 774-3677
Church: 774-3923
Combined service with Winchester United Church for August.

17-20c

WINCHESTER UNITED PASTORAL CHARGE
Rev. Dr. Will G. Walker
Laurie McKnight-Walker
774-2071
WINCHESTER UNITED CHURCH
11am - Worship Service and Sunday School.
WINCHESTER SPRINGS UNITED CHURCH
9:30am - Worship Service.
10:30am - Sunday School.

18tfc

WESLEYAN CHURCH
Winchester
Rev. Eldon F. LeRoy
774-3137
9:45am - Family Bible Hour.
11:00am - Morning Worship.
7:30pm - Evening Worship.
Wednesday
7:30pm - Mid Week Service.

17tfc

HARMONY COMMUNITY CHURCH
Affiliated with the Missionary Church of Canada
8 km north of Winchester
Highway 31 and Ormond Road
Nursery facilities available at services.
Sunday
Guest speaker.
9:30am - Sunday School.
10:30am - Praise and Worship.
7:30pm - Evening Service.

18tfc

BAPTIST CHURCH SERVICES
B.C.O.Q.
Pastor: Rev. James Mills
774-3574
Ormond
9:45am - Worship Service.
Winchester
10am - Sunday School.
11am - Church Service.
Wednesday
8pm - Prayer and Bible Study.

38tfc

ANGLICAN PARISH OF KARS AND OSGOODE
Rev. Susan Churchill-Lackey
489-3738
Aug. 21, Pentecost 13
9am - St. Paul's, Osgoode.
11am - St. John's, Kars.
Holy Eucharist
EVERYONE WELCOME

19c

ANGLICAN PARISH OF CENTRAL DUNDAS
Aug. 21
8:00am - Winchester.
9:30am - South Mountain.
11:00am - Chesterville.
ALL WELCOME
Information: 774-2236

19c

ANGLICAN PARISH METCALFE, GREELY AND VERNON
Office: 821-1922
Sunday, Aug. 21
10am - Holy Trinity, Metcalfe.

19c

ST. DANIEL'S CATHOLIC CHURCH
South Mountain
9am - Sunday Mass.
Rev. W.J. Lynett

38tfc

NATIONSIDE PENTECOSTAL CHURCH
"A friendly Church with an eternal message"
13 Albert St., Chesterville
Rev. Larry Armstrong
448-2084
10am - Sunday School.
11am - Morning Worship.
7:30pm - Evening Worship.

17tfc

ST. ANDREW'S PRESBYTERIAN CHURCH
South Mountain
Sunday, August 21
Andrew Graham, Student Minister, preaching.
9:30am - Worship Service

19c

Classifieds

Cross-Canada Classifieds

FARM NOTICE

ELDER'S GRAIN at Prescott Terminal, now giving fall prices on barley, oats, soybeans, corn and canola. For all your pricing and delivery arrangements call (613)925-5995. (Collect).

CAREER TRAINING

YOUR FUTURE starts with.....Tri-County Truck Driver Training. Established in 1978, job search assistance available, daytime, evening and weekend courses. Course Fee income tax deductible 1-800-265-0400.

HELP WANTED

Temporary employment. Sept. 5 to Oct 17, psition available. Waiter/Waitress, kitchen help, home keeping. Experience dealing with people preferred. We will train. 40-48hrs/wk. $5.50/hr plus bonus. Free room and board. Contact Cleveland House resort, Muskoka, Ont. (705)765-3171. Ask for Bill Sullivan.

OFFSET PRESSPERSON with experience on two color Solna or equivalent. Film stripping to process color an asset. Excellent conditions. New plant in Picton, Ontario (613)476-3272.

SHEET METAL WORKERS, commuting arrangements possible, consider immediate openings throughout Metro Toronto area. "Residential, highrise, light commercial or shop". Wages $23.59. Full benefit package including pension plan. Higher rates for incentive workers. Call L.D. Foreman & Associates at (416)841-3684. Call collect.

HALIBURTON HIGHLANDS. Taking a semester off school? Would you enjoy spending the fall and winter season working at one of Ontario's leading resorts? We have live-in accommodation and need friendly outgoing people for positions in our dining room, cocktail lounge, housekeeping, kitchen and reception desk. Please call immediately (416)861-1358, (direct Toronto line to WIG-a-MOG INN) or (705)457-2000.

SALES HELP WANTED

HOUSEWIVES, Mothers & interested persons needed immediately to sell toys and gifts for National Home Party Plan. No investment, deliveries or money collection. Call (519)258-7905.

$$$$$ Write your own paycheque. Park Avenue Productions requires 1 or 2 self-motivated individuals in your area to supply established accounts. Full or part time opportunities available. Sales experience helpful but training is provided. Fist year earning potential $35,000 to $75,000. For a confidential interview Call us now. (416)756-7796 or (416)756-2111.

FOR SALE

$$ LIQUIDATION $$ Buildings priced for immediate disposal. All items in stock. 30x40x14 $3,800; 40x60x14 $5,990; 50x80 $11,260; 70x120 $27,900. Various sizes available up to 120ft. wide. Factory direct clearance. Serious buyers only. All buildings priced for immediate delivery. Call toll free 1-800-387-2115, or 1-416-858-2446.

TRAMPOLINES for backyard family fun and fitness. 14 foot diameter "Fun-Spot" $660. Warranty. Money-back guarantee. Delivery $25.00. Ordering or additional information call Trampos Inc. Toll free 1-800-387-6214.

WATER PROBLEMS? Water that causes iron staining, smell and taste problems and possibly contains bacteria & chemicals can now be treated successfully. New State-of-the-Art technology can eliminate these problems thus providing clean safe water throughout your entire water system. For information on this unique system write Aztec Water Systems, #5 - 6380 Tomken Rd., or call tollfree 1-800-387-3423. Sales and Service represented throughout Ontario.

MONTREAL MILITARY SURPLUS: Work Shirts $2.75, Work Pants $3.50, Work Boots $15. Send $3 for catalogue (reimbursement 1st order). Military Surplus, Box 243, St. Timothee, Quebec. J0S 1X0.

How to play popular PIANO & ORGAN. New home study course. Fast, easy mothod. Guaranteed! Also for electronic keyboards. For FREE information write: Popular Music Systems, Studio #4, 3284 Boucherie Road, Kelowna, B.C. V1Z 2H2.

HUMMINGBIRD Fishfinders "Below wholesale" 4 I.D. $429.95, 40 I.D. $489.95, 3004 $239.95. Cannon Downriggers Mini-Mag Electric $245. Manuals $119.95. Great Lakes Gun & Tackle, Collingwood (705)444-1488.

SUPER SPECIALS on Steel Buildings: Save up to 40% on Quonsets. Straight walls. Garage Packages and Mini sizes. Caulking, nuts and bolts included. Available in widths 10' - 80' - any length - various heights. Galvalume or coloured. Call our factory PIONEER/ECONOSPAN 1-800-668-5422(24 hours).

STEEL BUILDINGS, genuine savings, straight walls. Beat upcoming price increase. These buildings are all steel and are of the finest quality. Phone 1-800-267-9432.

SUMMER SELLEBRATION on steel buildings from Miracle Span. No gimmicks, just solid value for your money. Example: 50x80 $10,995. Call toll free 1-800-668-5106.

BONAIR R.V's and Trailers. Utility, Hardtop, Tent, Travel, Park Models. Open seven days a week. Royal Trailer & R.V. Centre in Teviotdale, Junction of #23 & #9 (519)343-2123.

BUILDINGS - Save Thousands while steel supply lasts - Summer Clearance - We over-estimated and are clearing out excess stock - All steel & wood/steel types - Paragon 24 hours, 1-800-263-8499.

VACATIONS/TRAVEL

LIFE & AGRICULTURAL Study Tour to the Soviet Union, Oct. 19th to November 6th. A fantastic experience!. See urban and rural areas: Tashkent, Moscow, Leningrad, Kiev, Baku, Krasnodar, Minsk. For details call (416)451-4944 or 1-800-268-3090.

FARMERS - Enjoy meeting people? Earn extra income by operating a vacation farm (Bed & Breakfast). Write to Ontario Vacation Farm Association, RR#2 Alma, Ontario N0B 1A0.

COMING EVENTS

FARM TOY AUCTION. Sat. August 20, 11 a.m. John Knox School. Toy Show August 21, 10 a.m. Quality Inn. Both located at Hwy 401, Exit 232B North, Woodstock, Ont. For more information (519)423-6264.

"There's One in every crowd". Help recognize Ontario's outstanding young people; nominate someone today who qualifies for an ontario Junior Citizen of the Year Award. Contact this newspaper for details.

PERSONAL

PREGNANT? Consider adoption. Young caring couple, elementary teacher and businessman, will welcome your child into loving home. Working with government-licensed agency. Call collect. (416)897-2766.

TRUCKS

New and used trucks available w/ steady year round contracts. Low interest rates, 12.9% and up O.A.C. Good selection of makes and models. Minimum investments, $10,000. Phone Transpo 1-800-663-5166.

LIVESTOCK

Qualified RED MEAT SIRES, Polled Hereford Charolais, Simmental. 6 purebred Suffolk ewes with 10 lambs. Contact Mack James (613)257-2032.

HELP WANTED

Licensed Mechanic required

Send resumes stating experience to:

Drewery
PONTIAC BUICK LTD.

Box 880
Winchester, Ont.,
K0C 2K0
(Attention:
Don Nizman)

HELP WANTED

Licensed Bodyman and Painter required

Send resumes stating experience to:

Drewery
PONTIAC BUICK LTD.

Box 880
Winchester, Ont.,
K0C 2K0
(Attention:
Don Nizman)

HELP WANTED

One Director

required for

Winchester Non-Profit Residence Corp.
(Beachcroft Seniors Residence)

Applicants should be residents of the Village of Winchester

Anyone interested, apply by Aug. 31, 1988.
Contact Larry D. Cotton, President

989-3142

Help Wanted

Support workers needed

to care for the well elderly. Noon until 8:30pm shift. Work steady hours, no experience required.

Crysler Residence
987-5562, Crysler

LOCAL AGRICULTURAL EMPLOYMENT BOARD

Employment Training Opportunity

3 Positions Available

Must meet Canadian Job Strategy requirements. (Unemployed 24 of the past 30 weeks). Knowledge in agriculture an asset, willing to participate in training. Example: Computers, audio visual, accounting.

50 Week Project
Salary while training - up to $12,500.

Please send resume by August 26, 1988 to:
Mr. David Whetter
R.R.1. FINCH, Ontario, K0C 1K0

LOCAL AGRICULTURAL EMPLOYMENT BOARD
requires a
PROJECT MANAGER

- Self-motivated
- Supervisory skills necessary
- Good communication skills essential
- Background in agriculture an asset
- To promote agriculture opportunities and lifestyles in the community

50 Week Project
Salary to $25,000.

Please send resume by August 26, 1988 to:
Mr. David Whetter
R.R.1 FINCH, Ontario. K0C 1K0
Envelope to be marked project manager

52-2

Wanted

Barley, Oats and Mixed Grain

Also Corn

Spot prices or contracts

774-3317

AJ's Valley Food Services Inc.

Complete Catering Service

30 selections of menus available on request

Al Graham, Metcalfe, Ontario 821-1445

G.H. HARTEN BUS LINES LTD.

is accepting applications for

full and part-time drivers

for Russell and Embrun area, September 1988.
Training provided

Please call 445-3072 or 445-5438
(9am to 5pm)

Campers Wanted

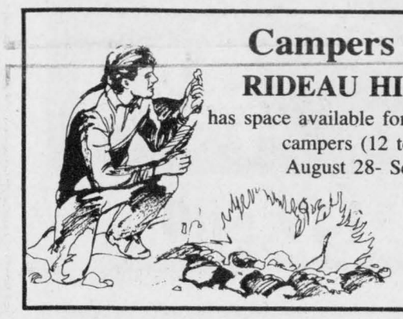

RIDEAU HILL CAMP
has space available for co-ed intermediate campers (12 to 15 years)
August 28- September 2

Call B. Jackson, 258-4179 or 258-2856

CLARA'S
Your Flag Distributor

Promotional Flags and Accessories
(to your specifications)
NATIONAL — PROVINCIAL

493 Main Street, Winchester
Bus. 613-774-3252
Res. 613-774-2407

Help Wanted

School bus driver

Will train interested personnel

DOCKSTEADER BROS. LTD.
Winchester 774-2600

Lynda's Driving School

In-car instruction by qualified instructor

738-0694

H & R BUILDING PRODUCTS

Lumber • Roofing Materials • Windows • Doors
Insulation • Vinyl Siding • Flooring

For Free Estimates Call

JOHN HARKIN
774-2111
WINCHESTER

or

KEVIN REOCH
774-2687
WINCHESTER

Help Wanted

Village of Winchester
requires
Meter Reader

Position is part-time and consists of reading electrical meters within the Village of Winchester and recording readings.

Applications should be forwarded to:

W.B. Appleby
Assistant Clerk-Administrator
P.O. Box 489
Winchester, Ontario
K0C 2K0

Further information can be obtained from the Assistant Clerk-Administrator at 774-2105

The Corporation of the Township of Osgoode

invites applications for the position of

Senior General Secretary

Reporting directly to the Mayor, this a senior position, working for the Mayor, Director of Development, Chief Building Official and the Bylaw Enforcement Officer.

Applicants should have five or more years of related experience in a computerized office environment. Must be familiar with word processing.

Salary commensurate with qualifications and experience. The township offers an excellent fringe benefit package.

Application forms, available from the township office during regular business hours, will be received until 4pm, Aug. 26, 1988 and should be addressed to:

D.J. Reid, Treasurer
Township of Osgoode
P.O. Box 130
Metcalfe, Ontario
K0A 2P0

Rentals available:

DAILY OR WEEKLY

- Rear tine tiller
- 3'' water pump
- 1½ water pump
- Vibra plate (compactor)
- Push mower
- 16'' saw
- Vibrator packer (for trenches)
- 36'' cement troweller
- 2200W generator
- Aerator
- Trimmer
- Dethatcher
- Cut-off saw
- Hedge trimmer, 30''

Tom's AIR COOLED ENGINES LTD.

Hwy. 31,
Vernon
821-1060
821-1065

J.V.K. Disco

For your party's success

Book early for stags and receptions
Now accepting bookings for 1989

DJ Joe can handle any crowd

Good sound	Good music
Joey VanKoppen	774-6150

Royal Canadian Legion
Branch 108, Winchester

Congratulations Harry and Shirley
on a super hundredth birthday party!

Thank you to all who assisted on our **LEGION DAY** and flag parties.

A special thank you to Frank Morgan without whom we would have been lost.

Buck Cairncross and committee

INFOnDEV Ltd.
WINCHESTER

All your computer needs looked after right here in Winchester:

Add-on boards, cables, computers, diskdrives (floppy-hard), diskettes (all sizes), expansion boards, keyboards, motherboards, paper, power supplies, printers, repairs, ribbons, service software, training, windows-software.

Apple and compatibles; IBM and compatibles; MacIntosh.

VISA **Call Dirk: 774-3359** VISA

THE HARTFORD RETIREMENT CENTRE

REQUIRES

1. **Registered Nursing Assistants:** individuals who have successfully completed a Drug Administration Course.
2. **Guest Attendants:** individuals who have successfully completed a Health Care Aide Course **OR** have experience working with the elderly in a care giving capacity.

For further information contact:

MRS. BARBARA PLUMB
3 Fifth Street West
Morrisburg, Ontario
K0C 1X0 TEL: 543-3984



Due to an increase in business in the Ottawa area,
we require

Licensed Technicians
and 3rd or 4th year apprentices

We offer:
- Competitive wage and incentive bonus
- Paid technical training
- Excellent benefit package
- A wide range of career opportunities

Applications available at:
52 McArthur Road, Vanier
1720 Bank Street, Ottawa
or contact Al Playter
1-800-387-7377

''You've got to be good to be Goodyear''

Real Estate



Puddy-Smith exchange vows

St. Andrew's United Church, Hallville, Ontario was the scene of a pretty double-ring ceremony on the evening of Sat., June 18, 1988 with Rev. David Van Patter officiating as Stacey Smith, daughter of Bert and Iris Smith of Campbell's Bay, Quebec and Victor Puddy, son of Mrs. Betty Puddy and the late Denis Puddy of Mountain, Ontario were united in marriage.

Candelabras, pink carnations and snapdragons decorated the altar. The organist was Helen Hyndman who accompanied Jo-Anne McCaslin, the soloist singing 'Through The Eyes of Love'. The soloist was joined by her sisters Helen Hyndman and Marilyn Williams to sing 'You Light Up My Life'. Given in marriage by her father, the bride chose a long sleeved floor length gown of straight cut satin embroidered with flowers and trimmed with pearls which extended to long train, held in place by a large satin bow. Her headpiece was a circle of flowers and pearls ending in a finger tip veil. The bride carried a cascade bouquet of pink and white lilies, roses and ivy trimmed with pearls.

The bride's attendants were her sister Jo-Anne Telford as matron of honor, and bridesmaids were her sister Jill Hobbs, friend Rosy Winter, niece Kimberly Telford. Junior bridesmaid was niece Trina Telford who wore pink satin V-necked dress trimmed with lace with a peplum extending into a bustle and a large satin bow. Their headpieces were satin hats trimmed with pearls. They carried nosegays of lilies and roses.

The flowergirl, Melanie Deer wore a white lace, long waisted knee length dress trimmed with pink and she carried a basket of small lilies and roses.

The groom was attired in a grey tuxedo with tails with pink tie and cummerbund and was attended by Ronnie Winter as best man. The guests were ushered by Walter Puddy, brother of groom, Dennis Puddy, brother of groom and Gary Simzer friend of groom, all in grey tuxedos. The ringbearer Cory Hobbs, nephew of bride, was in a grey tuxedo with tails and carried a heart shaped pillow.

Program Hosts were Lisa Belanger and Christopher Puddy. Following the ceremony family and guests gathered at the home of Brian and Jo-Anne Telford for refreshments and photos.

A reception was held at the Mountain Agricultural Hall, South Mountain, Ontario, where a buffet meal was served. The master of ceremonies was Brian Telford.

The bride's bouquet was caught Trina Telford and the garter by Kevin Barclay.

Out of town guests came from Ear Falls, Ont., Campbell's Bay, Shawville, Quebec, Toronto, Oshawa, Kanata, Carleton Place and Kinburn, Ontario.

The happy couple spent a week at Sand Bay and now reside in Mountain, Ontario.

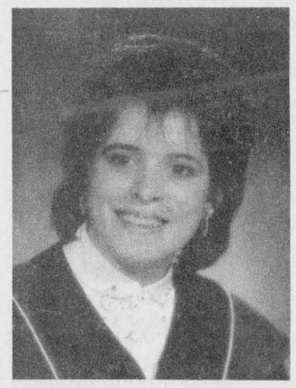

Dr. Shelley Deeks

On June 9, 1988, at University of Toronto, Shelley Deeks, daughter of Jim and Shirley (Barkley) Deeks of Agincourt, Ont., received her Doctor of Medicine degree and the Miriam Waldman Yolles, M.D. award. Shelley is the granddaughter of Earl Barkley of Winchester, and of the late Ruby Barkley, of Winchester, and also a granddaughter of the late Clarence and Minnie Deeks of Winchester. Dr. Deeks is doing her residency at Henderson Hospital in Hamilton, Ont.

Robinsons hold reunion

MARVELVILLE — The descendants of Mr. & Mrs. Henry Robinson of Marvelville met at the Marvelville Community Centre for their 36th reunion.

The meeting was chaired by Wilmer and Ethel Hamilton. Previous minutes were read and approved and a moment's silence was held in memory of the two family members who passed away.

Despite the heat, 50 guests enjoyed a potluck dinner. Catherine Ford played the piano for the hymn sing and Charles and Joan Watson, also in charge of entertainment, invited everyone to the reunion to be held at their home in 1990.

The oldest member in attendance was Rebecca Park, 94, and the youngest was Will Watson, two-and-a-half.

Special guests travelling from a distance were Doris Lees of Port Huron, USA, Jim and Joan Burgess of Toronto, Catherine Ford of Inglewood, Ont., and Mabel O'Doud of Ottawa.

the co-operators
Insurance Services
Lyle & Sandi Smith
Sales Representatives
Life, Auto, Home, Commercial, Farm
29 King St., P.O. Box 537
Chesterville, Ont., K0C 1H0
Bus.: 448-3300

Advertising helps plan your budget.
CANADIAN ADVERTISING ADVISORY BOARD

ORTON ROBINSON
Custom Builders
774-2374

House for sale
In Winchester, 3 bedroom high-ranch style, 2 bathrooms, oak kitchen, garage, large lot, 1,288 square feet. **$109,000.**

Home Buyers Choose Can Corp Mortgages
* Prime Rates
* 110 Choices
* Free Prequalifications
* Telephone Approvals
* 230-9026
Can Corp Financial Services Ltd.
221 Laurier Ave. E,
Ottawa, Ontario K1N 6P1
(CFRA Radio Station Bldg.)
CAN CORP

Century 21
McIntosh & Proulx Real Estate Ltd.
Winchester 774-3990
We know the neighborhood.
"It's our neighborhood too!"
Edna Giles 774-3946
Barbara Guffroy 774-2746

ORBIT REALTY LTD.
REALTOR
3 BEDROOM, 2 STOREY, all new rugs, newly painted on corner lot. Vinyl siding, Village of Chesterville. $54,900. W-254-2S. **Call Linda Bradley, 448-2578.**
HOBBY FARM. 1 plus 3 bedroom bungalow on 48 acres. Firepiace in rec room. Deck on 2 sides of house. Double detached garage, small barn. W-255-B. $89,000. **Call Henry Post, 448-2759.**
BE YOUR OWN BOSS. $29,500. Large garage now a going business as a car repair. 1½ acres all commercial and landscaped. Equipment can be bought as well. If the garage is not enough you will find a 2-bedroom apartment alongside the garage for the family. **Call Gary Burns, 448-3573.** W-246-C.
WITH US, YOU ARE NUMBER 1
520 St. Lawrence Street, Winchester
774-2857 or 445-3608
Chuck Barkley 448-3660
Linda Bradley 448-2578
Gary Burns 448-3573
Henry Post 448-2759
Wanda Faris 445-3431
Larry Stevens 774-3663
John Roosendaal 774-3351

Century 21
McIntosh & Proulx
504 Main Street Winchester
REAL ESTATE LIMITED
774-3990
MLS
Direct access to the Ottawa market
821-3972
THIS WEEK'S FEATURE HOMES:
$119,900
Chesterville, 3-year-old duplex, owner-occupied, in excellent move-in condition, close to all amenities. **Alan LaPierre, 448-3306.**
$104,900
4 bedrooms, 2 baths, on 48 private treed acres, well worth viewing. Call **Linda Fisher, 821-3774.**
$74,500
Winchester, move right in to this 3-bedroom, 2-bath home, groomed yards, impeccable housekeeping. **Allen McCaslin, 989-6011.**
$149,900
25 acre hobby farm, South Mountain, 3 bedroom with large garage, well maintained. **Barb Guffroy, 774-2746.**
Gold Medallion Awarding Winning Office '85, '86, '87

Regional Realty Ltd. Realtor
1111 Carling Ave. (at Holland)
Ottawa, Ont.
REGIONAL Regional Realty Limited - Realtor
725-2103
OPEN HOUSES

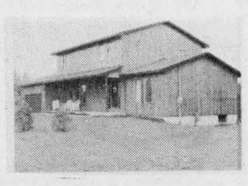

2715 Bekkers Court Metcalfe
Executive home, 2 storey, 4 bedroom, double garage, 2,400 sq. ft., 2 years old, 3 baths, 1.45 acres, walking distance to schools.
$179,900.
OPEN HOUSE
Sun., Aug. 21
1:00-4:00pm
Hostess:
Janet Neumann
821-3063



2704 Bekkers Court Metcalfe
Entertaining made easy, 2 storey, 4 bedrooms, fireplace, oak throughout, immediate possession.
$169,900
OPEN HOUSE
Sun., Aug. 21
1:00-4:00pm
Janet Neumann
821-3063
Host: Ernie Potechin
825-4149



8098 Laurie Lane Metcalfe
Bungalow, 4 bedrooms, 2 baths, 2 kitchens, jacuzzi, fireplace, large lot, immediate possession.
$125,900
OPEN HOUSE
Sun., Aug. 21
1:00-4:00pm
Janet Neumann
821-3063
Host: Les Taller
737-6020



4131 Lafortune Dr. Vernon
Country comfort, main floor family, garage, 3 bedrooms, dining room, oak kitchen and more. Call today.
$129,900
OPEN HOUSE
Sun., Aug. 21
1:00-4:00pm
Janet Neumann
821-3063
Host: Ewen Hutton
838-2343



4081 Lafortune Dr. Vernon
Executive split high ranch, 1,980 sq. ft. of fabulous living space, main floor family 26'x22', fireplace, double garage and more.
$149,900
OPEN HOUSE
Sun., Aug. 21
Janet Neumann
821-3063
Host: Ewen Hutton
838-2343



Janet Neumann
821-3063
REGIONAL Regional Realty Limited - Realtor

BOOTH
Grant Booth Real Estate Broker
GRANT BOOTH REAL ESTATE
SOUTH MOUNTAIN
989-2636
IROQUOIS PLAZA
652-2181



HIGHWAY 2: Panoramic view of St. Lawrence from this 3 plus 1 bdrm bungalow on 6 acres. The home features oak kitchen cupboards, 2 fireplaces, hot tub, sauna, woodstove, finished basement. Established pick-your-own raspberries give added income. Small stable. A well-treed parcel of land. $128,800. MLS. Jacques E. Asselin, Sales Rep, office, 652-2181 or home 652-2246.

SOUTH MOUNTAIN: Immediate possession on this large 3-bdrm 2-storey home on oversize lot with detached garage/workshop. Eat-in kitchen, dining rm, den, main floor laundry, enclosed front porch, wood/oil combination furnace, recent roof. $63,900. MLS.

BUILDING LOTS, SOUTH MOUNTAIN: 3 waterfront lots on Main Street. $15,000 to $16,500.

LOT WEST OF WILLIAMSBURG: Affordable lot on paved road. $4,000. Jacques E. Asselin, Sales Rep office, 652-2181 or home, 652-2246.

CASH CROP LAND: 92 acres prime agricultural land between South Mountain and Inkerman, 90 acres tile drained, balance bush. $79,500.

"Member Central St. Lawrence Real Estate Board"

FOX FIRE RIDGE
EXCLUSIVE ESTATE LOTS
15 sizes of treed lots, ½ to 1½ acres. High and dry, build your own or we'll build for you. $23,000 and up.
For further information call Ken or Vicky Straby
774-2005

Thinking about selling?
Century 21 helps someone buy or sell a home every 16.5 seconds in North America (1987 figures). Can I help you?
Alan LaPierre
Century 21
McIntosh & Proulx
REAL ESTATE LIMITED
448-3306 Residence
504 Main St.
Winchester
774-3990

THOM REALTY LIMITED
Morrisburg Shopping Centre 543-3598
AULT ISLAND
Three bedroom bungalow situated on a beautiful waterfront lot with double garage. Home must be seen to be appreciated. $194,900.
LAKESHORE DRIVE
Waterfront. Don't miss this one. Residential building lot on St. Lawrence River, very few left. Survey plan on file at listing office. Frame garage on lot. Asking $95,000.
JUST BEING BUILT
Three bedroom side-split with attached garage, located in centre of town for only $99,900. Plans available at office.
MORRISBURG AREA
Lots of trees on this 9 acres of land. Two miles from town this 2 bedroom bungalow is situated with family room, living room, eat-in kitchen. This home must be seen to be appreciated. Price: $79,900.
Karen W. Gorrell, Broker, Res. 543-3195
Gordon W. Thom, Associate Broker, Res. 543-2585
Sales Representatives
John Miller ..... Res. 543-3195

ROYAL LEPAGE



$149,500
Church Street, Winchester
Quality four bedroom home with all the upgrades including central air, central vac, new windows, country-style kitchen, main floor laundry, walk-in pantry, four bathrooms, new two storey addition with double garage and private master suite, fully finished basement with nanny suite. Excellent location in the village. A definite must to see!
For further information call
Grace Cameron
613-563-1221 652-4662

SINCE 1933
SOMERVILLE & SOMERVILLE
• REAL • ESTATE • LIMITED • REALTOR •



Annie Blaine
Jean Somerville, President/Broker, SOMERVILLE & SOMERVILLE REAL ESTATE LIMITED, REALTOR, is pleased to announce the recent appointment of **ANNIE BLAINE,** (VanderVaart) to our sales staff. Annie is a well-known personality, having lived in the Kemptville-Winchester area for many years. She looks forward to serving you with all your real estate requirements. Her home telephone number is **989-2963.**
P.O. BOX 868, KEMPTVILLE, ONTARIO, K0G 1J0
1-613-258-2946 OR 258-5065