The Leader

XXIII, No. 19 MORRISBURG, ONT. FRIDAY, MAY 9, 1924

THE UNITED FARMERS CO-OPERATIVE COMPANY LIMITED — HEAD OFFICE TORONTO, ONT.

YES

We will have Seed Corn, Grass Seed, Potatoes, Seed Oats, Barley, and Wheat.

We have all kinds of MILL FEEDS and FLOUR, CORN OATS, BARLEY and WHEAT. PURINA CALF MEAL, CHICK FEED, HEN FEED.

We have some September-made cheese well cured and just right for eating. CALL AND GET A PIECE AT 20c per pound.

We can pay you up to 20 cents a pound live weight for fat hens.

We are still buying cream 5c a pound premium for sweet cream.

THE UNITED FARMERS CO-OPERATIVE CO. LIMITED
MORRISBURG, ONT.

Spraying increases Your Crops and Profits

The Dominion Government states that the annual loss in Fruit and Vegetables that could be prevented by spraying is $100,000,000.

IT PAYS TO SPRAY

And we have the Material to do it with.

DRY LIME SULPHUR

In concentrated form, requiring only the addition of water to produce a spray, possessing all of the wall known virtues of Lime Sulphur Solution, simple in its use, cheap and economical.

DRY ARSENATE OF LEAD

Ready for instant use, either as a dry dust or wet spray.

PURE PARIS GREEN IN TINS—BORDEAUX MIXTURE, for all fungus diseases. We can quote you low prices on any of this material in any quantity. We have the goods in stock ready for you. Also Hydrated and Lump Lime for spraying.

R. H. BRADFIELD & CO.

THE HARDWARE STORE—OPPOSITE ST. LAWRENCE HALL

MORRISBURG — ONTARIO

MRS. ROLAND SNETSINGER

After an illness of considerable duration, Mrs. Roland Snetsinger passed away at an early hour Thursday morning at her home, Cornwall, she having been confined to her room since Christmas. The late Mrs. Snetsinger, whose maiden name was Isabella Pollock, was born in Lancaster but spent most of her life in Cornwall coming here when about 12 years old. She was a lady of kindly disposition, gracious manner, and had a host of friends, who deeply sympathize with the bereaved husband and family and other relatives. Besides her husband she leaves two daughters — Mrs. George Merkley of Morrisburg and Mrs. Arthur Kennedy of Cornwall, and one son, R. E. Snetsinger, of the Howard Smith Paper Mills, Cornwall; also two sisters—Mrs. Thomas Skeith and Miss Mary Pollock of Ogdensburg, and one brother William Pollock, Reeve of Cornwall. The funeral will take place at 2.30 on Saturday afternoon from her late residence to Trinity Church and Woodlawn cemetery.

MRS. A. J. FORWARD

(Ottawa Citizen)

Attended by many former colleagues on the staff officers of the board, and pupils of the Collegiate Institute, as well as sorrowing relatives and friends, the funeral took place on Saturday afternoon of the late Mrs. A. J. Forward, former school librarian and substitute teacher at the Lisgar street Collegiate Institute. Mrs. Forward died on Thursday morning in a local hospital, where she had been only two days, though she had been ailing for some time previous.

The late Mrs. Forward was in her 52nd year, and her death came as a great shock to her relatives and many friends among whom she was universally beloved. Her loss to the Collegiate is a heavy one, as Mrs. Forward was very highly esteemed among her colleagues and the pupils, to many of whom she was an intimate friend and adviser.

A service was conducted in her former home at 274 Mariposa avenue Rockcliffe, by Rev. P. W. Anderson, M.A., minister of Mackay Presbyterian Church, assisted by Rev. Dr. W. T. G. Brown, pastor of Dominion Methodist Church. Burial took place at Beachwood cemetery.

The chief mourners were Mr. A. J. Forward, husband of the deceased lady; one son, Frank, of the School of Science Toronto; two daughters, Dorothy, of Toronto University, and Marion, attending the upper school, Lisgar street Collegiate Institute, also Mrs. Lawrence Dillabough of Brockville, mother of Mrs. Forward; Mrs. Arthur Nash, Morrisburg; Mrs. L. M. Brown and Miss Annie Dillabough, both of Brockville, sisters of Mrs. Forward; E. A. Forward Montreal; V. J. Forward, Iroquois, brothers-in-law, Miss E. M. Forward, Iroquois, sister-in-law; Isaac McIntosh Morrisburg, an uncle; Mrs. Alfred I. Forward, Chesterville. Others present were: Mr. and Mrs. T. S. Nash, Mr. A. F. Nash, Morrisburg; Dr. and Mrs. A. H. McDougall Cecil Bethune, I. T. Norris, Mr. and Mrs. E. F. Code, Mr. and Mrs. W. H. Connor, Dr. Peter H. Bryce, P. B. Mellon, Mr. and Mrs. C. H. Whitcor F. A. Stewart, William Smeaton, Thomas Claffy E. S. Mallock, D. A. Gilchrist, John I. McCracken, Miss Jessie Muir, Miss E. A. Tomkins, Miss M. Hills, Miss Johnson, Mrs. J. E. Craig, Peter Shaver and others.

OTTAWA PICKS ADVISORY COMMITTEE ON WATEI WAYS.

Canada's National Advisory Committee on the St. Lawrence waterways project, and the Canadian representatives on the Joint Engineering Board, which will consist of three engineers from the United States and a like number from Canada, were announced by Premier Mackenzie King this week.

Hon. George P. Graham, Minister of Railways and Canals is chairman of the Advisory Committee. The other members are: Thomas Ahearn of Ottawa; Hon. W. E. Foster, St. John, N.B.; Beaudrey Leman, Montreal; Edward D. Martin, Winnipeg; Dr. W. L. MacDougall, Montreal; Hon. Sir Clifford Sifton, Toronto; Major-General John W. Stewart, Vancouver; Hon, Adelard Turgeon Quebec.

On the Joint Engineering Board Canada will be represented by D. W. McLachlan of the Department of Railways; O. O. Lefebvre, Chief Engineer of the Quebec Streams Commission (Montreal) and Brigadier-General C. H. Mitchell of Toronto. The last two will act as technical officers of the Commission.

The investigation of the possibilities of carrying out the St. Lawrence waterways project will include such points as whether or not the work would materially affect the level of the St. Lawrence or of any other navigable waters in Canada, whether the cost of the scheme can be kept within reasonable bounds and what advantages accruing to either country, including the advantage of export and import traffic and rates, might influence the apportionment of the cost of the undertaking.

A NEW SERVICE STEAMER

The Alert, which has been a service steamer on the Ontario-St. Lawrence canals for a number of years, but is showing signs of age, is to be replaced by a new boat, the W. A. Bowden, named after the late chief engineer of the Department of Railways and Canals, which was launched at the Levis Shipyards at Lauzon, Que., on Wednesday of last week when the christening ceremony was performed by Mrs. Sargent, who broke the customary bottle of champagne on her bow. The hull was then towed to Cornwall, where her boiler and other machinery will be placed in position. The new steamer is considerably larger than her predecessor, being 82x18 feet, will be put in commission next Spring and will be a powerful vessel, equal to any demand that may be made on her.

CANNOT SUSPEND REGULATIONS

In reply to a resolution passed at the meeting of the Brockville Dairymen's Board of Trade meeting held Thursday the secretary-treasurer, J. B. Wilson, has received the following telegram from Hon. W. R. Motherwell, Minister of Agriculture: "Sorry I cannot see my way clear to suspend the regulations regarding branding of export dairy products from going into effect. Believe the regulations will be beneficial and enforcement will be carried out with as little inconvenience to dealers as possible. No doubt placing of grade mark on No. two cheese will make it more difficult to sell, but No. 1 cheese will undoubtedly bring higher figures and thus more than compensate for loss on No. 2."

ST. PAUL'S LUTHERAN CHURCH

Sunday, May 11th.

Mothers' Day Service by the Sunday School at 11 a.m.

Vesper Service at 7 p.m.

Rev. E. Maeder will preach.

KNOX CHURCH

Sunday May 11th:—

11 a.m., "Mothers' Day" Service with special program by Sunday School and Congregation.

The school will assemble in the basement at 10.45 a.m., then march into the church.

7 p.m. Special Sermon by the Pastor.

All are cordially invited to these services.

BASEBALL CLUB APPOINT OFFICERS

(Contributed)

The Annual meeting of the Baseball Club was held in the Agricultural office, May 6th. Officers appointed for 1924 were:

Hon. Pres.—J. H. Meikle.
President—F. R. Chalmers.
Vice-Pres.—K. Mallen.
Sec.-Treas.—G. S. Tracy.
Manager—A. E. Springstead.
Captain—H. Hummell.
Directors—F. A. Wiggins, G. Casselman.

It was decided to enter the Eastern Ontario League this year. This league consists of teams from Brockville Prescott, Cardinal, Spencerville and Morrisburg.

The season opens May 24th, when Morrisburg visits Brockville and Cardinal visits Spencerville. The first game here takes place June 3, against Prescott.

MEMORIALS UNVEILED AT CRYSLER

On Sunday afternoon, May 4th, a very interesting service was held in St. Johns Church, Crysler, at which a large congregation was present. This was the unveiling of memorials—a large brass altar and reredos hangings—given by the Misses Jane and Anne Johnson in memory of their mother and sister. His Lordship Bishop Roper of Ottawa, conducted the unveiling ceremony, assisted by the rector of St. Johns Church, Rev. W. S. Weary. The hangings are of heavy maroon silk velour and with the altar cross, which is suitably engraved, add much to the church furnishings. Bishop Roper also officiated at Chesterville at the evening service when a memorial to soldiers fallen in the Great War was unveiled.

THE STICK TOGETHER FAMILY

There are some who seem to fancy
That for gladness they must roam,
That for smiles that are the brightest
They must wander far from home,
That the strange friend is the true friend,
And they travel far astray,
And they waste their lives in striving
For a joy that's far away;
But the gladdest sort of people
When the busy day is done,
Are the brothers and the sisters
Who together share the fun.
The stick together families
Are happier by far,
Than the brothers and the sisters
Who take separate highways are.
The gladdest people living
Are the wholesome folks who make
A circle at the fireside
That no power but death can break;
And the finest of conventions
Ever held beneath the sun
Are the little family gatherings
When the busy day is done.

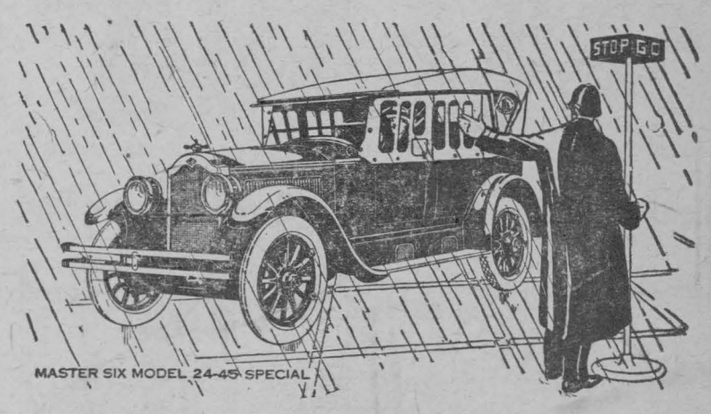

Comfort in Any Weather

Safety for Emergencies

SOLID COMFORT is the inevitable result of McLaughlin-Buick mechanical perfection—the comfort of a car properly balanced — the comfort of deep upholstering—genuine leather, of course. Protection against wind, rain and cold provided by the snug-fitting side curtains made with overlapping flaps to keep out the strongest breeze, giving closed car comfort in a touring model. Complete protection against the unforeseen emergency—the protection of McLaughlin-Buick tested Four-Wheel Brakes, which reduce the stopping distance by half and eliminate skidding. Such is the protection afforded by this new Master Six Touring.

Ask us about the G.M.A.C. Deferred Payment Plan.
C-316

W. H. Fetterly, Morrisburg, Ont.

Easter at Central Meat Market

THE STORE OF QUALITY

Don't forget to leave your order for a Choice Roast of nice Juicy Western Steer, Pork, Lamb, or Choice Milk-Fed Veal. Fowl, Sausage, Sugar-cured Hams, Best Brands of Bacon, Cottage Rolls and all kinds of Cured Meats. Butter and Eggs. Vegetables and Canned Goods.

W. J. FISHER & SON
CENTRAL MEAT MARKET

PROPERTY FOR SALE

A good frame house with three or four acres of land on the Provincial Highway, three miles west of Morrisburg. On the property there is a good stable and an orchard.

ARTHUR FLYNN -

INCORPORATED 1855
Capital and Reserve $9,000,000
Over 125 Branches

THE MOLSONS BANK

COURTESY TO ALL

In all departments every effort is made to eliminate unnecessary formalities and to assure speedy and courteous service to customers.

Savings Departments at every Branch.

D-3-922

Morrisburg Branch ..... H. E. PAULL, Manager
Williamsburg Branch ..... W. B. COLLES, Manager
Aultsville Branch ..... G. M. WHITNEY, Manager.

When Exposed to Air

tea loses its freshness and flavor.

"SALADA"

TEA

H551

For that reason is never sold in bulk.

Woman of To-Day

WAYS OF USING BRAN.

If people would use whole cereals—that is to say, cereals that retain the germ and the natural covering of the grain—we should not need to use bran as a laxative. But since we *will* use white flours and soft (denatured) breakfast foods, the inside of potatoes without the skin, cornstarch, sago, tapioca, white-flour macaroni, and similar denatured foods, we need something that will help the consequent constipation. So doctors talk "roughage" to us and besides celery, lettuce, cabbage, spinach and other leafy vegetables, highly recommend bran, the part of wheat grain which is milled off, valuable for "roughage" and for its mineral content.

Few of us like to take our bran straight—though we should—so we work it up in various forms. These recipes will be suggestive to those who wish to use it, somewhat disguised.

Bran Raisin Bread—1 c. bran, 2½ c. white flour, ¾ c. milk, 1 c. chopped raisins, ¾ molasses, 4 tsp. baking powder, ½ c. shortening, 1 tsp. salt, 2 eggs.

Sift the flour, baking powder and salt, stir in the shortening and the bran. Add the other ingredients adding the raisins, slightly dredged in flour, last. Bake about thirty minutes in a moderate oven.

For a change use chopped nut meats or dates instead of the raisins.

Soft Gingerbread—½ c. sugar, 1 c. molasses, ½ c. shortening, ½ tsp. each cinnamon, ginger, cloves and salt, 2 eggs, 1 cup boiling water, 1 tsp. soda, 2¼ c. flour, ½ c. bran, 2 tsp. baking powder.

Cream shortening and sugar, add spices, salt and molasses. Pour the boiling water into cup in which the molasses was measured, add soda, stir and add to batter. Add bran, sift flour and baking powder and mix in thoroughly. Beat eggs, whites and yolks separately. Add whites last, folding in quickly. Pour into well-greased pan or into gem tins and bake in a rather slow oven. Add a cupful of seeded raisins or chopped nut meats for variety.

Bran Bread—1 cake yeast, 2 c. milk scalded and cooled, 1 c. lukewarm water, ½ c. molasses (sugar if preferred), 7 c. white flour, 4 c. bran, 1 scant c. shortening, 2 tsp. salt.

Dissolve the yeast in the warm water, add the molasses and four cups sifted flour. Stir well. Let stand until bubbles begin to form. An hour will do if the sponge is kept warm. Add the other ingredients, knead well, cover, let rise until about double in bulk. Divide into three loaves, place in well-greased tins, let rise 45 minutes or until double in bulk. Bake forty-five minutes in moderate oven.

Try adding raisins, chopped figs or dates or prunes to one loaf. If prunes are used they should be soaked several hours and then wiped dry.

TRIANGLE PIN.

This game is particularly suitable for a small party, for it combines physical dexterity with the pleasurable excitement of competition. The requisite equipment is simple and the possibilities for amusement are great.

Draw a right-angled triangle one inch in from each of the four corners of a fairly stiff piece of letter-size paper. Make the sides that form the right angles each one and one-half inches long. Place a common pin in the centre of the sheet.

The object of the contest is to see which of the players can shake the pin into one triangle after another in the shortest time. Each participant must get the pin wholly within one triangle before he proceeds to the next in order. Should the pin fall from the sheet or touch the players fingers, he loses his turn.

TO COVER AN IRONING BOARD.

Wet the cover of your ironing board, and while still wet tack firmly on the board. When dry it will be a perfect fit, and however long it is in use will always be free from wrinkles.

A DAINTY "MORNING" FROCK.



4669. This is attractive for gingham, linen, chambrey, repp or crepe. Striped seersucker and linene in combination would be pleasing. In black sateen with pipings or bindings of cretonne, this style would be very effective.

The Pattern is cut in 4 Sizes: Small, 34-36; Medium, 38-40; Large, 42-44; Extra Large, 46-48 inches bust measure. A Medium size requires 4⅝ yards of 36-inch material. To trim with contrasting material as illustrated requires ⅝ yard.

Pattern mailed to any address on receipt of 15c in silver, by the Wilson Publishing Co., 73 West Adelaide St., Toronto. Allow two weeks for receipt of pattern.

Send 15c in silver for our up-to-date Spring and Summer 1924 Book of Fashions.

RAINBOW DRESSES.

I find the making of children's dresses so much easier when I use the same pattern, that I have learned to get variety by using a rainbow of colors in dresses all made the same way. I buy a simple, practical pattern of a style becoming to the child, lay out the pieces carefully, and figure exactly how much material it will take to cut them. Then I buy the required quantity in several colors. Lavender, red, orange, lemon yellow, jade green, French blue, apricot, deep rose, and other bright shades are good, besides the commonplace pinks and blues—but I choose shades becoming to the child.

All children love bright colors, and there is no reason why we should not indulge them in it. They enjoy the changing hues from day to day, and the rainbow line on washday is a delight to the eye.

A pair of knickers is made to match each dress—the seats double to render patching unnecessary. I have found that the materials of guaranteed fast color, though somewhat higher in price, are most satisfactory for children's wear.—G. L. S.

SPRING AFTERNOON.

The world is done in green and blue:
Dame Nature is an artist true.
Her taste in color's very fine—
In fact, it coincides with mine!
—Mary Carolyn Davies.

Consideration.

"There's a man outside who wants something to eat."

"Give him some bread and coffee, Jane."

"He seems to have seen better days, mum."

"That so? Then give him a napkin, too."

Minard's Liniment for Dandruff.



NEW BICYCLES
FROM $30 TO $50

Write for description and our special cash prices. It means buying a Bicycle for at least $5 less than you will pay elsewhere, and all our Bicycles are thoroughly guaranteed. Just address letter—

PERCY A. McBRIDE
406 YONGE ST., TORONTO

If interested in Sporting and Athletic Supplies, or in Motorcycles, advise us, when Catalogue and Prices on these goods will be mailed.

ISSUE No. 18—'24.

Tangled Trails

—BY WILLIAM MACLEOD RAINE

(Copyright Thomas Allen).

CHAPTER XLI.—(Cont'd.)

"We hadn't proved yet that Shibo was goin' it alone," Kirby went on, paying no attention to the interruption. "Some one might be usin' him as a tool. Horikawa's confession clears that up."

Kirby handed to the Chief of Police the sheets of paper found in the apartment where the valet was killed. Attached to these by a clip was the translation. The Chief read this last aloud.

Horikawa, according to the confession, had been in Cunningham's rooms sponging and pressing a suit of clothes when the promoter came home on the afternoon of the day of his death. Through a half-open door he had seen his master open his pocket-book and count a big roll of bills. The figures on the outside one showed that it was a treasury note for fifty dollars. The valet had told Shibo later and they had talked it over, but with no thought in Horikawa's mind of robbery.

He was helping Shibo fix a window screen at the end of the hall that evening when they saw the Hulls come out of Cunningham's apartment. Something furtive in their manner struck the valet's attention. It was in the line of his duties to drop in and ask whether the promoter's clothes needed any attention for the next day. He discovered after he was in the living room that Shibo was at his heels. They found Cunningham trussed up to a chair in the smaller room. He was unconscious, evidently from a blow in the head.

The first impulse of Horikawa had been to free him and carry him to the bedroom. But Shibo interfered. He pushed his hand into the pocket of the smoking-jacket and drew out a pocket-book. It bulged with bills. In two sentences Shibo sketched a plan of operations. They would steal the money and lay the blame for it on the Hulls. Cunningham's own testimony would convict the fat man and his wife. The evidence of the two Japanese would corroborate his.

Cunningham's eyelids flickered. There was a bottle of chloroform on the desk. The promoter had recently suffered pleurisy pains and had been advised by his doctor to hold a little of the drug against the place where they caught him most sharply. Shibo snatched up the bottle, drenched a handkerchief with some of its contents, and dropped the handkerchief over the wounded man's face.

A drawer was open within reach of Cunningham's hand. In it lay an automatic pistol.

The two men were about to hurry away. Shibo turned at the door. To his dismay he saw that the handkerchief had slipped from Cunningham's face and the man was looking at him. He had recovered consciousness.

Cunningham's eyes condemned him to death. In their steely depths there was a gleam of triumph. He was about to call for help. Shibo knew what that meant. He and Horikawa were in a strange land. They would be sent to prison, an example made of them because they were foreigners. Automatically, without an instant of delay, he acted to protect himself.

Two strides took him back to Cunningham. He reached across his body for the automatic and sent a bullet into the brain of the man bound to the chair.

Horikawa, to judge by his confession, was thunderstruck. He was an amiable little fellow who never stepped outside the law. Now he was caught in the horrible meshes of a murder. He went to pieces and began to sob. Shibo stopped him sharply.

Then they heard someone coming. It was too late to get away by the door. They slipped through the window to the fire escape and from it to the window of the adjoining apartment. Horikawa, still sick with fear, stumbled against the rail as he clambered over it and cut his face badly.

Shibo volunteered to go downstairs and get him some sticking plaster. On the way down Shibo had met the younger James Cunningham as he came out of the elevator. Returning with first-aid supplies a few minutes later, he saw Jack and Phyllis.

It was easy to read between the lines that Shibo's will had dominated Horikawa. He had been afraid that his companion's wounded face would lead to his arrest. If so, he knew it would be followed by a confession. He forced Horikawa to hide in the vacant apartment till the wound should heal. Meanwhile he fed him and brought him newspapers.

There were battles of will between the two. Horikawa was terribly frightened when he read that his flight had brought suspicion on him. He wanted to give himself up at once to the police. They quarrelled. Shibo always gained the temporary advantage, but he saw that under a grilling third degree his countryman would break down. He killed Horikawa because he knew he could not trust him.

This last fact was not, of course, in Horikawa's confession. But the dread of it was there. The valet had come to fear Shibo. He was convinced in his shrinking heart that the man meant to get rid of him. It was under some impulse of self-protection that he had written the statement.

Shibo heard the confession read without the twitching of a facial muscle. He shrugged his shoulders, accepting the inevitable with the fatalism of his race.

"He weak. He no good. He got yellow streak. I bossum," was his comment.

"Did you kill him?" asked the Chief.

"I killum both—Cunin'lam and Horikawa. You kill me now maybe yes."

Officers led him away.

Phyllis Cunningham came up to Kirby and offered him her hand. "You're hard on James. I don't know why you're so hard. But you've cleared us all. I say thanks awf'ly for that. I've been horribly frightened. That's the truth. It seemed as though there wasn't any way out for us. Come and see us and let's all make up, Cousin Kirby."

Kirby did not say he would. But he gave her his strong grip and friendly smile. Just then his face did not look hard. He could not tell her why he had held his cousin on the grill so long, that it had been in punishment for what he had done to a defenceless friend of his in the name of love. What he did say suited her perhaps as well.

"I like you better right now than I ever did before, Cousin Phyllis. You're a good little sport an' you'll do to ride the river with."

Jack could not quite let matters stand as they did. He called on Kirby that evening at his hotel.

"It's about James I want to see you," he said, then stuck for lack of words with which to clothe his idea. He prodded at the rug with the point of his cane.

"Yes, about James," Kirby presently reminded him, smiling.

"He's not as bad as you think he is," Jack blurted out.

"He's as selfish as the devil, isn't he?"

"Well, he is, and he isn't. He's got a generous streak in him. You may not believe it, but he went on your bond because he liked you."

"Come, Jack, you're trying to seduce my judgment by the personal appeal," Kirby answered, laughing.

"I know I am. What I want to say is this. I believe he would have married Esther McLean if it hadn't been for one thing. He fell desperately in love with Phyllis afterward. The odd thing is that she loves him, too. They didn't dare to be aboveboard about it on account of Uncle James. They treated him shabbily, of course. I don't deny that."

"You can hardly deny that," Kirby agreed.

"But, damn it, one swallow doesn't make a summer. You've seen the worst side of him all the way through."

"I dare say I have." Kirby let his hand fall on the well-tailored shoulder of his cousin. "But I haven't seen the worst side of his brother Jack. He's a good scout. Come up to Wyoming this fall an' we'll go huntin' up in the Jackson Hole country. What say?"

"Nothing I'd like better," answered Jack promptly.

"We'll arrange a date later. Just now I've got to beat it. Goin' drivin' with a lady."

Jack scored for once. "She's a good scout, too."

"If she isn't, I'll say there never was one," his cousin assented.

CHAPTER XLII.

THE NEW WORLD.

Kirby took his lady driving in a rented flivver. It was a Colorado night, with a young moon looking down through the cool, rare atmosphere found only in the Rockies. He drove her through the city to Berkeley and up the hill to Inspiration Point.

They talked only in intermittent snatches. Rose had the gift of comradeship. Her tongue never rattled. With Kirby she did not need to make talk. They had always understood each other without words.

But to-night their silences were filled with new and awkward significances. She guessed that an emotional crisis was at hand. With all her heart she welcomed and shrank from it. For she knew that after to-night life could never be the same to her. It might be fuller, deeper, happier, but it could not hold for her the freedom she had guarded and cherished.

At the summit he killed the engine. They looked across the valley to the hills dimmed by night's velvet dusk.

"We're through with all that back there," he said and she knew he meant the tangled trails of the past weeks into which their fate had led them. "We don't have to keep our minds full of suspicions an' try to find out things in mean, secret ways. There, in front of us, is God's world, waitin' for you an' me, Rose."

Though she had expected it, she could not escape a sense of suddenly stilled pulses followed by a clamor of beating blood. She quivered, vibrating, trembling. She was listening to the call of mate to mate sounding clear above all the voices of the world.

A flash of soft eyes darted at him. He was to be her man, and the maiden heart thrilled at the thought. She loved all of him she knew—his fine, clean thoughts, his brave and virile life, the splendid body that was the expression of his personality. There was a line of golden down on his cheek just above where he had shaved. Her warm eyes dared to linger fondly there, for he was still gazing at the mountains.

His eyes came home to her, and as he looked he knew he longed for her in every fibre of his being.

He asked no formal question. She answered none. Under the steady regard of his eyes she made a small, rustling movement toward him. Her young and lissom body was in his arms, a warm and palpitating thing of life and joy. He held her close. Her eyelashes swept his cheek and sent a strange, delightful tingle through his blood.

Kirby held her head back and looked into her eyes again. Under the starlight their lips slowly met.

The road lay clear before them after many tangled trails.

(The End.)



Hon. John S. Martin is shown handling the "chicken feed" on his farm at Port Dover. Ontario's minister of agriculture is known as the "White Wyandotte King" of America. His poultry has gained a world-wide reputation.

The Innkeeper of the Rhine.

Across the Rhine a company of French engineers were building a pontoon bridge to join their restored province of Alsace with the German land on the other side, which France holds as a defensive bridgehead. One of the pontoons gave a lurch, and in a moment two French engineers were in the stream. Away the swift current swept them as if to certain death.

Just below them on the bank stood Max Fladt, the innkeeper of Kehl-on-the-Rhine, opposite Strasbourg. The two men were enemies of his country, and he knew that seven Germans had recently been condemned to death for damaging French property and were even then in prison at Mayence. Nevertheless, flinging off his coat, he plunged into the river. A strong man and an expert swimmer, he caught the two Frenchmen as they were passing him and brought them safe to the shore.

A day or so later Max received a visit from the French general in command, General Nichel. "Whatever you may wish for will be regarded as deserved and recommended to grateful France, who has received two sons back from the jaws of death," said the general.

Max promptly asked that as his only reward the lives of his fellow countrymen lying in prison at Mayence under sentence of death might be spared.

The general replied that he would make the wish known in the proper quarter, and that he himself would give it his earnest support. In the attitude of these two men, the French general and the German innkeeper, lies the germ of peace and understanding.

INVENTIONS

Send for list of inventions wanted by Manufacturers. Fortunes have been made from simple ideas. "Patent Protection" booklet on request.

HAROLD C. SHIPMAN & CO.
PATENT ATTORNEYS 231 BANK STREET OTTAWA, CANADA

WOMEN CAN DYE ANY GARMENT, DRAPERY

Dye or Tint Worn, Faded Things New for 15 Cents.

Diamond Dyes

Don't wonder whether you can dye or tint successfully, because perfect home dyeing is guaranteed with "Diamond Dyes" even if you have never dyed before. Druggists have all colors. Directions in each package.

WRIGLEY'S
After Every Meal

It's the longest-lasting confection you can buy—and it's a help to digestion and a cleanser for the mouth and teeth.

Wrigley's means benefit as well as pleasure.



Minard's Liniment Heals Cuts.



Listens to Fiction Now.

Old Friend—"Do you read fiction at night like you used to do?"

Wife—"No, not at all. I have my husband to listen to now every evening, you know."

Simplicity is the hallmark that distinguishes the fine gold of the really great from the alloy of the pretentious.

CREAM

We want YOUR Cream. We pay highest price. We supply cans. Make daily returns. To obtain best results write now for cans to BOWES CO., LTD. TORONTO

Bees on Farm

Nothing pays better when properly managed. Send for our catalogue of beekeepers' supplies. Expert advice freely given.
Ruddy Manufacturing Co., Ltd.
Brantford - - Ont.



AND PUT
Money in Your Stocking!
Money in Your Purse!
Money in the Bank!

Act as our Agent. Sell our B. & E. Superfine Hosiery to your friends, neighbours and acquaintances.

The work is easy. The goods sell themselves. Any woman will at once recognize the high quality of B & E hosiery. This class of hosiery is not generally obtainable locally. Therefore, people are anxious to buy from our agents.

Housewives who need more ready cash, schoolgirls with books and dresses to buy, teachers, men or women, any one can sell B & E Hosiery and make money. At the same time they do a real favor to their customers.

Write To-day.

B. & E. MANUFACTURING CO. (Dept. H.)
London - Ontario

SMART'S MOWERS

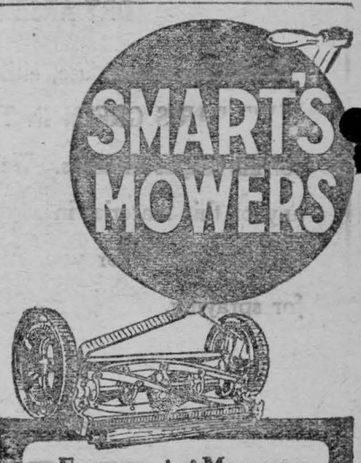

Easy running Mowers that cut with razor-like keeness.
A Smart's Mower will keep your lawn trim and neat
Thoroughly reliable, absolutely guaranteed. At your hardware dealers.
JAMES SMART PLANT
BROCKVILLE ONT.

CREDITORS IN BRITAIN OFFER TERMS TO SOVIET GOVERNMENT

Accept Compensation in the Shape of Concessions—Companies Putting in Working Capital Must Have Control of Operation.

A despatch from London says:—British creditors of Russia now have put forward a counter-proposition in reply to the proposal of the Soviet Government for a settlement of their claims. This alternative scheme abandons their demand for the return of confiscated and ruined property, but they are willing to accept compensation in the shape of concessions, and offer to form a number of companies, one representing each branch of industry, to work these concessions. They agree to supply the working capital needed and to allow a certain amount of control by the Soviets, and participation in the profits, under the following conditions:

1. No mixed companies—by which is meant that the Soviet Government shall not be a shareholder, either directly or through nominees.

2. No interference by the Soviet Government in the internal affairs of the companies or control of their work.

3. No interference by the Executive Red Trade Union in Moscow in contracts with workers. The companies agree to collective bargaining through the local trade union and to pay the existing rates of wages.

4. Full freedom of the companies to buy raw material in Russia and abroad and sell the manufactured products in Russia and abroad.

5. All orders for material to be placed with mines, factories, etc., without Government interference.

6. After deducting a percentage for interest on the new capital, the companies will pay a certain percentage of the net profits to a fund for compensation to claimants, but the money from each company is to be used only to compensate individuals in that industry.

This scheme is now under consideration by the Soviet delegates, but is said to have little chance of acceptance unless materially altered. The Soviet attitude, not disclosed until now, is that the Russian Government is willing to pay individuals who have suffered losses as a direct result of Soviet legislation. For instance, it will pay for property requisitioned, nationalized, etc., but not for property destroyed in the revolution or abandoned by persons who left Russia because of the revolution.

It also refuses to recognize claims for compensation for loss of employment or illness due to the rigors of the revolution. Such exceptions, if recognized, would reduce the claims about 50 per cent.

The British, on their side, are concentrating rather on the political than the economic side of the conference. They are demanding that Russia cease its diplomatic representation in Afghanistan, which they feel is directed solely against India; disband the school of Oriental propaganda in Turkestan, and cease propaganda in Persia. The British are also said to be trying to buy the East China Railway from the Russians. There is a complication about this, as, while the railway is Russian property, it is heavily mortgaged to French bondholders, and an effort by Russia to sell the East China Railway recently failed on this account.

U.S. TORNADO'S DEATH LIST TOTALS 113

Seven Southern States Affected Are Recovering Slowly.

A despatch from Atlanta, Ga., says:—Towns and rural communities, stricken by an epidemic of tornadoes that dipped ruthlessly through seven southern states, on Wednesday were recovering slowly. Relief workers, from organized services and volunteers, had their tasks well under way in the scores of villages levelled.

Reports gathered placed the total death list at 113. There still was no definite estimate of the persons injured, but belief persisted that the number would reach 500. Property damage will be much greater than at first anticipated on Thursday. The only estimate attempted—that of $10,000,000, probably will be eclipsed.

South Carolina was worst stricken of the seven states visited by the tornadoes. Red Cross workers and others were at Anderson and at Horrel Hill settlement state troops were on guard. Property damage at Anderson alone was $750,000.

Deaf to Hear at British Exhibit by Aid of Science

Special arrangements are being made to enable deaf persons to take part in the various conferences which will be held at the British Empire Exhibition, says a London despatch.

The four conference halls are being fitted with highly sensitive microphones. Some two hundred seats will have ear pieces attached to them to enable their occupants to pick up the voices of the speakers. Attached to each ear piece is a regulator.

Sixty-ton Salvage Tug Crosses Atlantic Ocean

A despatch from Montreal says:—Buffeted by the Atlantic and at times almost swamped, a tiny steel vessel, the Salvage Prince, 60 tons, no bigger than a harbor tug, is in port here, after a twenty-days' crossing from Hull, England. She is bound for Kingston, Ont., where she will enter salvage service on the Great Lakes.

BIG POWER PROGRAM OF EASTERN STATES

Privately Owned System Develops Plan to Set Up Huge Monopoly.

Niagara Falls, Ont., May 4.—Plans for the super-power program of the Northeastern United States were given substantial impetus yesterday when it was announced across the river that plans have been perfected for the direct interchange of electric energy between Niagara Falls, N.Y., and Boston, the Adirondack Power Co. and Light Corp. and the Niagara, Lockport & Ontario Power Co.

The lines of the four great electrical corporations in the East, the Boston-Edison Co., the New England Power Co. and the Adirondack Power and Light Corp. and the Niagara, Lockport & Ontario Co., will be utilized on the 500 miles between Boston and Niagara Falls, making Niagara energy available to the east and north, and joining it with the hydro-electric development in the Adirondack Mountains and the New England steam plants.

The tie-in between the New England Power Co. and the Adirondack Power and Light Corp. took place over a 110,000-volt line extending from Schenectady to the New York-Massachusetts boundary via Albany. This is the first power line in the East to carry an operating load in excess of 80,000 volts.

Smothered to Death in Sask. Grain Elevator

A despatch from Peterson, Sask., says:—After Claude Desaulniers, 4, and Arnold Irwin, 4, clambered into an elevator hopper here on Tuesday they played about in the pile of grain for a few minutes and then tried the levers. Claude was smothered to death and Arnold was only saved by the frantic efforts of his mother, who jumped into the hopper and desperately labored to keep the mountain flood from covering her boy's head. Help arrived and the Irwin boy was released. The Desaulniers child was dead.



Miss Bessie Whiteside was crowned fifty-third Queen of the May of New Westminster, B.C., at the annual May Day celebration.
pole, some to the right, some to the left.

ORGANIZED WORK FOR BLIND PEOPLE

In this article, which concludes the present series, we simply wish to point out for special attention the main features of work for the blind in Canada and the campaign that is being waged to prevent blindness. The Canadian National Institute for the Blind stands ready to investigate each case of blindness reported and if treatment cannot restore vision, to render the following services:

1. To provide teaching in the home.
2. To provide books and magazines printed in embossed type.
3. To sell raw materials required for home industries at cost.
4. To purchase for cash those home products that cannot be sold locally.
5. To secure and pass on at wholesale cost, Braille writing appliances, typewriters specially adapted, Braille watches, games of various kinds, paper for use with typewriter or Braille writing machines, tools, etc.
6. To give vocational advice, etc., to individuals desiring such and to secure other professional advice or opinions as desired.
7. To employ in industrial departments for men and women, those individuals who appear desirous and capable of taking advantage of such supervised factory work.
8. To interest sighted business men and other people in efforts and products of blind individuals in your community and to render every other assistance that may be helpful.

How far has the Institute progressed in carrying out the above program?

In six years it has registered a total number of 5,300 individuals across Canada, of whom 4,800 are at the moment eligible for Institute service from the blind standpoint. It has investigated hundreds of other cases but has not registered where the vision of the individual was sufficient to permit continuing at ordinary occupation. In such cases, however, prevention of blindness treatment or information as to care of remaining vision was provided. It has employed in broom shops at the present time, ninety blind men and in the whitewear shop for women, twenty-three girls and women, with approximately twenty-two men employed in basketry shops. This brings the total of men and women actually employed in factories to 135. Besides this, over six hundred men and women are connected with the various salesroom departments as home workers. Over eight hundred blind people in Canada are registered with our Library and Publishing Department as readers of our literature. Over forty are resident in homes or residences operated or maintained by the Institute.

What has the Institute done in its campaign against needless loss of vision?

1. It has through lantern slide lectures, newspaper publicity and the circulation of pamphlet literature, endeavored to educate and arouse the public and authorities concerned to the great menace of carelessness and neglect.
2. It is at the present time endeavoring to secure the treatment of all infants' eyes at birth.
3. It is educating mothers to the need of attention to eye trouble in young children.
4. It assisted in carrying out initial surveys in schools leading to the establishment of conservation of vision classes for all children with less than one-third normal vision in the better eye and is pushing this campaign throughout the whole country with a view to having the children with defective sight in all schools, whether urban or rural, properly taken care of.
5. It is endeavoring to educate men and women in industry to the need for care and used of all safety appliances provided.
6. It is endeavoring to suppress the tendency of adults to wear cheap or improperly fitted glasses which may cause further strain or complete loss of remaining vision.
7. When cases are found where the individual cannot afford to secure treatment or purchase the necessary proper glasses, this Institute stands ready to assist.

CONTROL AND FINANCE.

The Institute operates under Federal charter and is controlled by a Council composed of thirty-three prominent individuals representing all parts of Canada. Of this number, eleven are either blinded soldiers or blind civilians, and the remainder sighted business men and interested women, devoting a great deal of time and attention to this work. Besides this Council, we have local boards of directors for the Maritime Division, Central Western Division, and the British Columbia Branch.

Our funds are derived from two main sources. First, Government grants, and second, public contributions, bequests and Institute membership fees. Approximately fifty per cent. of our support comes from the Federal and various Provincial Governments interested, while the remainer is subscribed by interested members of the general public.

HOW YOU CAN ASSIST.

1. Buy products made by the hands of a blind Canadian.
2. If a campaign for funds in aid of our work is held in your district, subscribe.
3. Apply for membership.
4. Remember the Canadian National Institute for the Blind in your will.
5. Assist blind people in your own district if opportunity occurs. In giving this assistance, please remember that blind people are often sensitive and even prefer to go without needed help rather than be the subjects of excess sympathetic attention.

In short, we are prepared to do everything humanly possible to eradicate needless blindness.

In closing, may I request a favor? If you have followed this series of articles and now feel that as a result of the information conveyed, you would like to take more interest in your blind fellow citizens, would you kindly write to E. A. Baker, General Secretary, Canadian National Institute for the Blind, Pearson Hall, Toronto. I would very much appreciate your comments and will be very glad to do everything possible for cases that you may report.

WHEAT EXPORTS TO U.S. NOT FALLING OFF

United States Tariff of 42 Cents Per Bushel Not a Restraining Factor.

Ottawa, May 4.—Reports from Washington to the effect that the high tariff of 42 cents a bushel on wheat, has effectually stopped importations from Canada are only a partial statement of the situation. It may be true that the ordinary import figures from Canada were but a mere trickle during April, but they do not include imports for milling in bond for export.

United States figures show that from July 1st to April 26th there had been imported from Canada 24,308,000 bushels of wheat, of which 13,353,195 were for consumption and 10,955,191 bushels were imported into bonded mills grinding for export. The important fact is that the latter's importations are growing all the time, and that new mills to take care of this class of business are being added. Approximately 11,000,000 bushels may not seem to be a very large quantity of wheat, but it was 1,300,000 bushels more than went out to the United States for consumption there during the seven months ending March.

That there is quite a lot of wheat booked for export to the United States is evident from the fact that the reports from Fort William say that the bookings for American mills total 14,000,000 bushels. So if Canadian wheat is not going across the line through one means it is going through another.

There is nothing so true that the damps of error have not warped it.

Void of purity in morals, faith is but a hypocrite of words.

DR. BANTING, DISCOVERER OF INSULIN, AWARDED MEDAL BY AMERICAN SOCIETY

A despatch from Philadelphia says:—Prof. Frederick G. Banting, of Toronto, discoverer of insulin, a substance which saves the lives of sufferers from diabetes, was one of the recipients of a John Scott gold medal. The medals were awarded at a meeting Friday night of the American Philosophical Society in its richly traditioned hall on Fifth Street.

"Canada can teach the rest of the world how to appreciate and reward the scientific men's free gifts to mankind," said Frederic Hudd, Canadian Trade Commissioner, who received the medal and $1,000 cheque for Dr. Banting, in the latter's absence. Mr. Hudd said Canada has conferred upon Dr. Banting for his discovery of how to arrest diabetes, a life annuity of $7,500 and created for him a research professorship at the University of Toronto.

Medals were also awarded to Dr. Elmer Verner McCollum, of Johns Hopkins University, Baltimore, Md., eminent biochemist and discoverer of the first vitamine ever recognized; William W. Coblentz, of Washington, D.C., physicist of the United States Bureau of Standards, who has devised ways to measure diameters of stars by measuring their radiations of heat, and Ralph Modjeski, engineer.

Prof. William B. Scott, of Princeton University, presided. Dr. H. A. Hare announced the achievements of the scientists honored. Chairman M. P. Quinn, of a sub-committee of the City of Philadelphia's union of city trusts, represented the board of directors.

The Week's Markets

TORONTO.

Man. wheat—No. 1 North., $1.06¼; No. 2 North., 99¼c.

Man. oats—No. 3 CW., 40¼c; No. 1, 39¼c.

Man. barley—Nominal.

All the above c.i.f., bay ports.

Ont. barley—65 to 70c.

Am. corn—No. 2 yellow, 95c.

Buckwheat—No. 2, 76 to 80c.

Ont. Rye—74 to 78c.

Peas—No. 2, $1.45 to $1.50.

Millfeed—Del., Montreal freights, bags included: Bran, per ton, $26; shorts, per ton, $28; middlings, $34; good feed flour, $1.95.

Ont. wheat—No. 2 white, 98c to $1.02, outside.

Ont. No. 2 white oats—39 to 41c.

Ont. corn—Nominal.

Ont. flour—Ninety per cent. pat., in jute bags, Montreal, prompt shipment, $4.60; Toronto basis, $4.60; bulk seaboard, $4.25.

Man. flour—1st pats., in jute sacks, $6 per bbl; 2nd pats., $5.50.

Hay—Extra No. 2 timothy, per ton, track, Toronto, $14.50; No. 2, $14.50; No. 3, $12 to $14; mixed, $10 to $12; lower grades, $10 to $12.

Straw—Carlots, per ton, $9.50.

Standard recleaned screenings, f.o.b. bay ports, per ton, $20.50.

Cheese—New, large, 16 to 16½c; twins, 17 to 18c; triplets, 18 to 19c; Stiltons, 20c. Old, large, 22 to 23c; twins, 23 to 24c; triplets, 24 to 25c.

Butter—Finest creamery prints, 34 to 35c; No. 1 creamery, 32 to 33c; No. 2, 31 to 32c; dairy, 28 to 30c.

Eggs—Extras, fresh, in cartons, 30 to 31c; extra, loose, 28c; firsts, 26c; seconds, 23 to 24c.

Live poultry—Chickens, 3 to 4 lbs., 25c; hens, over 5 lbs., 26c; do, 4 to 5 lbs., 24c; do, 3 to 4 lbs., 15c; spring chickens, 4 lbs. and over, 25c; roosters, 18c; ducklings, over 5 lbs., 26c; do, 4 to 5 lbs., 24c.

Dressed poultry—Chickens, 3 to 4 lbs., 30c; hens, over 5 lbs., 28c; do, 3 to 4 lbs., 18c; spring chickens, 4 lbs. and over, 32c; roosters, 22c.

Beans—Can., hand-picked, lb., 6½c; primes, 6c.

Maple products—Syrup, per imp. gal., $2.50; per 5-gal. tin, $2.40 per gal; maple sugar, lb., 25 to 26c.

Honey—60-lb. tins, 11 to 11½c per lb.; 10-lb. tins, 11 to 12c; 5-lb. tins, 11½ to 12c; 2½-lb. tins, 12½ to 13c; comb honey, per doz., No. 1, $3.75 to $4; No. 2, $3.25 to $3.50.

Smoked meats—Hams, med., 23 to 24c; cooked hams, 34 to 36c; smoked rolls, 17 to 18c; cottage rolls, 18 to 20c; breakfast bacon, 21 to 25c; special brand breakfast bacon, 28 to 30c; backs, boneless, 28 to 33c.

Cured meats—Long clear bacon, 50 to 70 lbs., $18.50; 70 to 90 lbs., $13 90 lbs. and up, $17; lightweight rolls, in barrels, $37; heavyweight rolls, $32.

Lard—Pure tierces, 14¾ to 15¼c; tubs, 15 to 15½c; pails, 15½ to 16c; prints, 18 to 18½c; shortening, tierces, 14 to 14½c; tubs, 14½ to 15c; pails, 15 to 15½c; prints, 16½ to 17c.

Heavy steers, choice, $8 to $8.50; butcher steers, choice, $7 to $7.75; do, good, $6.25 to $6.75; do, med., $5.25 to $6; do, com., $4.50 to $5; butcher heifers, choice, $7 to $7.50; do, med., $5 to $5.75; do, com., $4.50 to $4.75; butcher cows, choice, $5.25 to $5.75; do, med., $3.50 to $4.50; butcher bulls, $4.50 to $5.50; bolognas, $2.50 to $3.50; canners and cutters, $1.50 to $2; feeding steers, choice, $6 to $6.75; do, fair, $4 to $5; milkers, springers, choice, $75 to $90; stockers, choice, $4.55 to $5.25; do, fair, $3.75 to $4.20; calves, choice, $9 to $10; do, med., $7 to $7.50; do, com., $4.50 to $5.50; lambs, choice ewes, $15.50 to $16; do, bucks, $13 to $13.50; do, culls, $8 to $9; spring lambs, each, $8 to $16; sheep, light ewes, $8 to $9; do, culls, $5 to $5.50; hogs, fed and watered, $7.75; do, f.o.b., $7.25; do, country points, $7; do, off cars (long haul) $8.15; do, select, $8.50.

MONTREAL.

Oats, Can. West. No. 2, 51 to 52c; do, No. 3, 49 to 50c; extra No. 1 feed, 48 to 48½c; No. 2 local white, 44 to 45c. Flour, Man. spring wheat pats., 1sts, $6; do, 2nds, $5.50; do, strong bakers, $5.30; winter pats., choice, $5.55 to $5.65. Rolled oats, bag 90 lbs., $2.80 to $2.90. Bran, $25.25. Hay, No. 2, per ton, car lots, $16.

Cheese, finest westerns, 14½ to 15c; finest easterns, 13½ to 14c. Butter, No. 1 pasteurized, 29¾ to 30c; No. 1 creamery 29¼ to 29½c; 2nds, 28¼ to 28½c. Eggs, fresh specials, 33c; fresh extras, 30c; fresh firsts, 27c. Potatoes, per bag, car lots, $1.35.

Dairy cows, $3 to $4; canners, $1.50; calves, better lots, $5.50 to $6; do, com., $4 up; hogs, $8; sows, $5.50.

UNITED STATES' NEW RULE ON AUTO TRAFFIC

Canadian Motorists Crossing Border Must Obtain Permit Card.

A despatch from Niagara Falls, Ont., says:—Unless the customs division of the Federal Government takes some action in regard to the local situation, Canadian motorists entering the United States will experience considerable delay, when the new ruling on traffic going into the United States from Canada goes into effect. Representative Clarence MacGregor of Buffalo has promised the Niagara Falls, N.Y., Chamber of Commerce that he will work for a special ruling on the situation here.

Under the new regulation every motorist entering the United States at the local port will be compelled to secure a permit card, issued by the American Customs. Residents of nearby points will be able to secure special one-year permits.

The United States Customs officials say that much congestion of traffic will result from the new ruling. Instead of being able to handle 300 to 400 cars an hour on Sundays and holidays, the customs men say they will be able to handle only about 30 cars an hour. It is not unusual for 10,000 automobiles to cross the bridges here on a Sunday or holiday during the summer season. The United States Customs officials want the Government to make a special ruling allowing Canadian motorists to leave their automobile registration cards at the bridge offices as American motorists do on entering Canada.

Mother of Four Has Received the King's Bounty

A despatch from St. John, N.B., says:—The mother of the Mahanny quadruplets, born on Christmas Day, 1923, has received the King's bounty. It amounts to three pounds sterling, the same as is provided for triplets in England. The four children are all well.



Photograph shows the first residents from the Gold Coast to arrive at their new home at the British Empire Exhibition. Corporal Mama Grunshi, the tallest man of the party (6 feet 3 inches), is shown with his wife.



An Ontario farmer is shown gathering his spring harvest from the sugar bush. Reports say that this season has brought one of the biggest sap runs on record.

LOCALS

Half a cent will now buy a Canada post card if it is to be used as a business reply and carries on its face the words, "Business Reply Card," says an order issued by the post office department. The cards will be issued singly or in sheets of eight or sixteen. The postage will be prepaid and is for mailing to places within Canada. The order states that any organization using the reply cards must have its name and address printed on the lower right half of the face, and must have matter (with or without blanks to be filled in) printed on the reverse side of the card.

* * *

Below is the viewpoint of a Toronto man writing to the Star on the subject of Education. "What will it profit this country if every child is turned out in due time as M.D., a C.E., a Ph.D., an E.E., or just a plain B.A.? Our system of education is or will in the last analysis be our undoing. We are sore oppressed with a burden of taxation as it is and our manhood is drifting across the border in alarming numbers, while we are filling up the gaps with the riff-raff from Europe. I do not believe in an illiterate populace either but when it is so apparent and this colossal educational expense is beyond us, why continue it? What is the sense of lamenting the depletion of our farms, scarcity of labor and cost of skilled labor when we do nothing to remove the cause? What is going to happen when we are all college graduates? Let those who want high education work for it. Those who are best fitted for it will get it as their forefathers did."

* * *

The afternoon of Empire Day has been set aside by the Town of Brockville, as the date for the unveiling of the recently erected monument in Courthouse Avenue to the memory of the Brockville soldiers lost in the Great War. The ceremony will be performed by Hon. G. P. Graham, assisted by H. A. Stewart, member for Leeds.

* * *

Osgoode Hall news this week carried the verdict in Village of Kemptville v. Kemptville Milling Co. et al. H. A. Stewart, K.C., and W. J. Reilley (Kemptville) for plaintiff. H. J. Scott, K.C., for defendant company, C. J. Foy (Perth) for defendant Bowen. Action for injunction restraining defendant company from importing power or electric energy within limits of plaintiff corporation pursuant to agreement for a declaratory order, and for damages. Judgment: Let judgment be entered that defendant company has not complied with terms of the agreement of 10th November, 1923, and pursuant to said agreement restraining defendants from importing power or electric energy within the limits of plaintiff corporation, also that apart from the agreement plaintiff's rights are infringed by the present transmission line used by defendant Bowen crossing streets of the village and for $1.00 damages with costs of action against both defendants.

* * *

The committee in charge of the St Lawrence Boys' Camp, to be held at Hudson's Grove, five miles west of Brockville from July 4th to July 12t inclusive consists of M. McIlquham, Ronald L. Fredenburg, Perth; Yates Marshall, Toledo; E. F. Neff B.S.A., Athens Rev. C. K. Matheson, Hecks_ton; Robert Coleman, Hallville; J. Arthur Jackson, Carleton Mabee, Bruce Mabee, Gananoque; Rev. N. M. Omond, Prescott; Chas. McGuire, Spencerville; Rev. J. K. Curtis, Kingston; Rev. G. W. Dustin Lansdowne; Levius Shaver, Winchester, Donald Ellis, Smiths Falls, president of the Brockville Boys' Work Board and the Rotary Club boys' work co-operative committee includes Dr. A. E. Shaver, A. G. Code, J. E. Mackay and R. F. Craig. Rev. D. A. Cowan will act as camp director and the Provincial Board has announced that a leader in badge work will be appointed for the duration of the camp. The most successful year in the history of the camp is anticipated.

* * *

The Post Office Department has made arrangements and issued instructions to postmasters of saving bank offices to permit of direct withdrawals by savings bank depositors from the post office of any sum up to $25.00, without having to make application to the Department at Ottawa as has been the practice since, the Post Office Savings Bank was established in 1868. This will facilitate the withdrawal of small amounts very much and make a saving of several days in the time of receiving the money desired.

* * *

The wedding took place on May 1st, at Holy Trinity Church, Metcalfe, of Mabel, youngest daughter of Mrs. Duncan and the late Samuel Duncan of Vernon, Ont., to Harold only son of Mr. and Mrs. Daniel Levere of Winchester. Rev. C. C. Phillips officiated.

While Rev. Canon C. A. French of Cardinal was absent in Brockville this week attending the Deanery Conference, thieves broke into his barn and stable of his rectory, stealing everything that they could lay their hands on. Among the articles taken was a carriage rug. The Chief of Police of Cardinal is also a victim of sneak thieves. He hung his coat upon a nail and when he returned found that his badge of office had been stolen.

* * *

There's enough serious things in life without going to the theatre and paying to see misery depicted. Rather a good exciting and amusing comedy like Buster Keaton Three Ages, Music Hall, Friday, May 16th.

* * *

Wilfrid Levere of Cardinal, charged with wanton driving of a motor car and causing grievous bodily harm to William Crawford, blacksmith of North Gower, was in the Carleton county police court at Ottawa on Tuesday further remanded for a week pending the recovery of Mr. Crawford. The charge arises out of a motor car, alleged to have been driven by Levere, striking Mr. Crawford, in the village of North Gower on the evening of April 19th.

* * *

One of Iroquois' veterans of the South African campaign, Samuel M. Liezert, died in the Toronto General Hospital recently after having undergone two surgical operations traceable to wounds sustained at the engagement at Hart's River. Born at Pittston in 1873, he had been with the Customs Department at Toronto for the last 18 years and is survived by his wife formerly Miss Anna Black, of Iroquois, as well as by five brothers and three sisters.

* * *

The Grand Central Hotel at Iroquois changed hands this week, the purchasers being Sheldon Knight, of Mountain and Robert Cooper, of Iroquois. It is understood that Howard Hutchison will be manager of the establishment for the new proprietors.

* * *

Wallace Henry, little son of Capt. George Henry, Prescott, fell from the fire escape at the postoffice to the ground this week. When discovered several hours later by his father the little lad was suffering intensely, and said that he was unable to call. It is feared that he is injured internally.

* * *

By request of a majority of its employees, the Canada Starch Co., of Cardinal this week adopted summer time. The men work from 6 a. m. to 5 p.m. on the day shift and from 5 p.m. to 6 a.m. on the night shift.

After three weeks' freedom from smallpox, Brockville had a renewal on Sunday a woman being admitted to the isolation hospital where three other patients are still receiving treatment.



To Sell Farmer's Wives

If the roads are bad, many a prosperous farmer's wife postpones buying something she actually wants for herself or family, until she can get to town.

Later, the teams will be busy. She won't be able to get to town.

Experience shows she will buy now, if you give her the chance. Call her by Long Distance. She will feel complimented. Know your stock, so you can answer her questions readily.

A little experience will soon show you how it works.

Don't judge by one or two attempts. Try a dozen, intelligently. Others do it successfully. Why not you?

THE BELL TELEPHONE COMPANY OF CANADA — LOCAL LONG DISTANCE TELEPHONE

Every Bell Telephone is a Long Distance Station.

HORSE FOR SALE

A good farm horse weighing about 1300 pounds for sale. This horse is in good condition to do the Spring work.

Apply to

SAM AGULNIK,
tf Morrisburg, Ont.

CANADIAN NATIONAL RAILWAYS

TIME TABLE CHANGES

A change in passenger train schedules will be made May 18th. Information now in agents hands.

K. M. McGANNON,
J. F. MYERS
Outside Agent
Station Agent.

CORNWALL
GENERAL HOSPITAL

This institution provides skilled nursing and care at very moderate rates to those able to pay, and without charge to indigent persons from the three United Counties, other than the Municipal Grants.

It is kept up by:

Fees from paying patients.

Grants from the Government and Municipalities.

Donations and subscriptions from Churches Corporations, Societies and Individuals, the last being the largest source of revenue.

YOU ARE ASKED TO ASSIST IN THIS WORK

The nucleus of an endowment fund has been established by a legacy recently received, and parties remembering the Hospital in their wills may stipulate that bequests made by them shall go to this fund.

If you would like a copy of the last Annual Report, drop a card to the Secretary, who will be pleased to send you one.

I DO WANT TO GO TO
Business School

Let me hear you say, "I do want to go to business school" and I will tell you if the business world is anxious to have your services.

I can tell by the way you say it Do you emphasize "do"? There are plenty of boys and girls who would like to dream themselves into good jobs and never get there.

The Do-ing kind get into action and reach the goal of their desires.

Our catalogue tells you all about our different courses of study, tuition rates, etc. Write for your copy today.

CORNWALL
COMMERCIAL
COLLEGE
Cornwall, Ontario

TO RENT

On Lock street, seven room brick house with kitchen range and all modern conveniences. Possession on May 1st Apply to,

cc LUKE MALLAN

HATCHING EGGS FOR SALE

We have special, Guelph, bred_to_lay strain, crossed with 240 to 284 egg cockerels. 15 eggs $1.25. Special prices on larger number.

W. P. ALLISON
dp Morrisburg, Ont.

WANTED

Life Company with Head Office at Waterloo contemplates opening an agency at Morrisburg. One representative wanted for this locality. Good opportunities for right man, with District Office supervision and assistance. Write P. O. Box 175, Waterloo, Ont.
bp.

Children Cry
FOR FLETCHER'S
CASTORIA



"Child's Eyelids Inflamed Stuck Together and Bled"

Mr. E. P. Kimball, Entwhistle, Alta., writes:

"Our little girl from birth was troubled with inflamed eyelids and in spite of several remedies, grew worse until at the age of sixteen months her eyes could not be opened after sleep without bleeding, a waxy discharge sticking the lids together and adhering with great tenacity. The child's grandmothers were consulted by mail, and both responded with a little sample box of Dr. Chase's Ointment. These were used as directed, and lasted until we could obtain a further supply from Edmonton. Improvement was very marked from the first application. The waxy discharge was easier removed and did not reappear. Inflammation subsided and has not returned."



Dr. Chase's Ointment

60 cts. a box, all dealers or Edmanson, Bates & Co., Ltd., Toronto

Cheap Paint? Here is the Answer!

No. 1
(From an actual photograph)
A measure of so called "cheap" paint at $4.00 per gal., brushed out on wood. It covered 612 sq. feet.

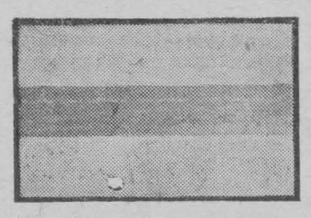

No. 2
(From an actual photograph)
An equal measure of Lowe Brothers' "High Standard" paint at $5.75 per gal., brushed out on a similar surface, covered 1,000 sq. feet.

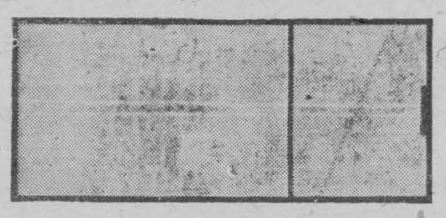

USING an equal measure of each paint, and brushing them out on the same surface, we obtained the results pictured above

Observe that Lowe Brothers' "High-Standard" Paint covered approximately 50% *more* surface, and covered it better than the so called "cheap" paint.

From this actual test it will be seen that it would take approximately 3 gallons of "Cheap" paint to do a job that would require only 2 gallons of Lowe Brothers' "High Standard" Paint.

Practically applied to a house it would work out this way:—



These houses are both of the same type, and each has a painting area of 2,000 square feet.



To paint this house (2,000 sq. ft.) with "cheap" paint Mr. A. required 6½ gals. at $4.00 per gal. - - - $26.00

It takes a painter 1 day to apply 1 gal. of paint, therefore to apply 6½ gals. of "cheap" paint it took 6½ days at $5.00 per day - - - - - $32.50

Total cost - - - - $58.50

To paint this house (2,000 sq. ft.) with Lowe Brothers' High Standard Paint, Mr. B. required 4 gals. at $5.75 - - $23.00

A painter can usually apply in a day more Lowe Brothers' High Standard Paint than any other, but figuring on an equal basis of 1 gal. per day, it took 4 days at $5.00 per day - - $20.00

Total cost - - - - $43.00

By using Lowe Brothers' High Standard Paint Mr. B. saved $3.00 on the cost of paint and $12.50 on the cost of labor—a total saving of $15.50 on the complete job.

Never Figure the Cost of Paint by what it costs "per gallon." So-called "cheap" paint is the dearest you can buy measured by "job" cost, which is the only true measure of paint performance.

Before you paint consult us. We will be glad to show you how to paint most economically, and to give you color cards and other information for your guidance.

R. H. BRADFIELD & CO.
Morrisburg, Ont.

EXCLUSIVE DEALERS FOR
Lowe Brothers PAINTS AND VARNISHES
SAVE THE SURFACE AND YOU SAVE ALL — MADE IN CANADA

It pays to use
MARTIN-SENOUR
100% PURE PAINT & VARNISHES
For Every Purpose—For Every Surface
Write to Head Office, Montreal for Free Booklet
HOME PAINTING MADE EASY
SOLD BY

MARTIN-SENOUR 100% PURE PAINT & VARNISHES

W. & J. Meikle
Morrisburg, Ont.

MARTIN-SENOUR 100% PURE PAINT & VARNISHES

The Leader

SUBSCRIPTION RATES

$1.50 per year, strictly in advance to any address in Canada. $2.00 per year when not paid within 3 months. Foreign subscriptions $2.00 in advance.

ADVERTISING RATES

Display, or open Advertisements one insertion 50c per inch, 2nd following insertions 35c per inch 200 inches and over, by contract not over one year, 15c per inch.

LOST, FOUND, TO LET, WANTED, ARTICLES FOR SALE, ETC., 5 lines and under, 1st insertion 50c; each subsequent insertion 35c.

NOTE—All small advertisements received by mail must be paid in advance.

CARD OF THANKS AND IN MEMORIAM NOTICES—10c per line, minimum 50c.

GOVERNMENT, LEGAL, AND MUNICIPAL NOTICES, BY-LAWS, ELECTION READERS, ETC. 15c per line for the 1st insertion, 10c per line for each subsequent insertion; 12 lines to the inch.

Advertisements ordered for insertion without instruction, will be published until orders are received to discontinue same.

LEO LAURIN Ed. & Mgr.

WOOD'S PHOSPHODINE

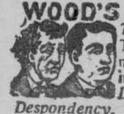

The Great English Preparation. Tones and invigorates the whole nervous system, makes new Blood in old Veins. Used for *Nervous Debility, Mental and Brain Worry, Despondency, Loss of Energy, Palpitation of the Heart, Failing Memory.* Price $2 per box, 3 for $5. Sold by all druggists, or mailed in plain pkg. on receipt of price. *New pamphlet mailed free.* THE WOOD MEDICINE CO., TORONTO, ONT.

ARTHUR FLYNN
BARRISTER, ETC.
MORRISBURG ONTARIO

IRWIN HILLIARD, K. C.
Barrister,,. Solicitor, Notary, etc.
Solicitor for the Molsons Bank
Molsons Bank Building, Morrisburg
Large amount of private money to loan on easy terms.

R. F. LYLE
Barrister, Solicitor, Notary, Conveyancer, &c. Solicitor for The Bank of Nova Scotia and for the Municipality of Morrisburg.
Barry Block, Main Street
Morrisburg .. ..—.... Ont.
Money to loan at lowest rates of interest.

AUCTIONEER
For the Province of Ontario
Terms Reasonable
Phone at my expense to Morrisburg, Phone 76J
THOS. IRVING, Morrisburg

ECZEMA You are not experimenting when you use Dr. Chase's Ointment for Eczema and Skin Irritations. It relieves at once and gradually heals the skin. Sample box Dr. Chase's Ointment free if you mention this paper and send 2c. stamp for postage. 60c. a box; all dealers or Edmanson, Bates & Co., Limited, Toronto.

COAL

$16.50 delivered in town; 50c per ton off for cash; $16.00 per ton at shed; 50c off for cash.

tf M. J. CASSELMAN.

Cook's Regulating Compound



A safe, reliable regulating medicine. Sold in three degrees of strength—No. 1, $1; No. 2, $3; No. 3, $5 per box. Sold by all druggists, or sent prepaid on receipt of price. Free pamphlet. Address:
THE COOK MEDICINE CO., TORONTO, ONT. (Formerly Windsor)

POULTRY WANTED

I am in the market to pay the highest prices for aged hens, also in the market to buy empty bags and all kinds of junk If any for sale drop me a line or phone No. 63W.

H. AGULNIK,
Morrisburg, P. O. Box17.

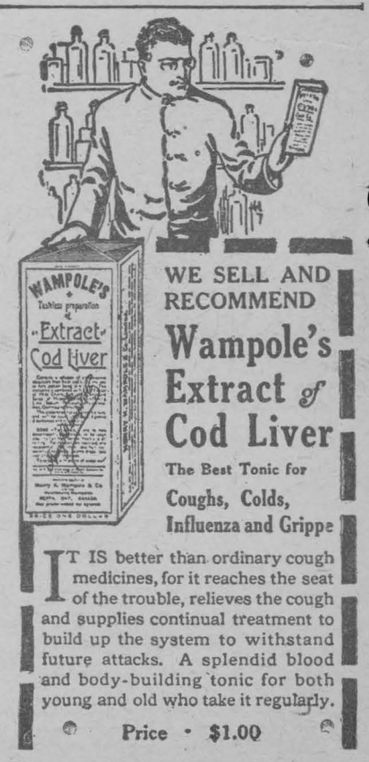

WE SELL AND RECOMMEND
Wampole's Extract of Cod Liver
The Best Tonic for
Coughs, Colds, Influenza and Grippe

IT IS better than ordinary cough medicines, for it reaches the seat of the trouble, relieves the cough and supplies continual treatment to build up the system to withstand future attacks. A splendid blood and body-building tonic for both young and old who take it regularly.

Price - $1.00

D. T. Henderson
REXALL STORE
Morrisburg Ont.

OUR CORRESPONDENTS

WILLIAMSBURG

Mrs. C. W. Norval and Miss Amanda Robison spent last Friday in Montreal.

Mrs. Ed. Foster of Morrisburg and Mrs. Kate Sypes of Montreal were guests of Mr. and Mrs. John Hanson on Wednesday of this week.

Mr. and Mrs. M. O. Trickey and family spent last week end with friends in Ottawa.

Miss Mabel Casselman and Mr. Alfred Casselman spent last Sunday with Ottawa friends.

Mr. Isaac L. McIntosh was in Ottawa the latter part of last week attending the funeral of the late Mrs. A. J. Forward.

Mrs. Ed. Kenney of South Mountain is spending a few days with her niece Mrs. Fay Merkley.

"Aunt Susan's Visit," the big four act play is coming to Williamsburg Presbyterian Church, in the near future. Watch for the date later.

Mrs. J. D. Beckstead is in Ottawa today (Thursday) having been called to visit her daughter, Mrs. Claude Merkley who is seriously ill having undergone an operation on Monday of this week. Her many friends here hope for a speedy recovery.

A very pleasant evening was spent at the home of Mr. and Mrs. R. B. Strader on Wednesday of this week. Over one hundred friends and neighbors gathered to welcome the bride and groom (Mr. and Mrs. Guy Strader) whose marriage took place last week. Numerous were the best wishes extended to the newly wedded couple. Everyone enjoyed themselves immensely. After refreshments were served they were presented with many useful and beautiful gifts.

Mrs. Jennie Marcellus and daughter and Master Curtis and Mr. and Mrs. Charlie Pitt attended the funeral of the former's half-sister in Waddington on Tuesday of this week.

Rev. and Mrs. Smith spent a couple of days in Ottawa this week.

Mr. and Mrs. Geo. Strader were guests at Sunny Brook on Wednesday of this week.

CHURCH ROAD

Mr. and Mrs. Wm. Dafoe and family were Sunday guests at Mr. Roland Froats'.

Mr. and Mrs. Roy Schell spent Tuesday evening in Morrisburg.

Miss Edith Beckstead of Aultsville spent the past week at Mr. Jas. J. Styles'.

Word has been received here of the death of Mrs. W. E. Styles of Madrid.

Mr. H. B. Fetterly, I.P.S. called at the local school the first of the week.

Mr. and Mrs. R. J. Swerdfeger and son Roscoe were recent guests at Mr. Jefferson Swerdfeger's.

Mr. Geo. E. Styles attended the funeral of the late Mrs. W. E. Styles at Madrid on Monday.

Messrs. and Mesdames Roy Schell and Murray Styles spent Monday evening at Williamsburg.

Miss Beatrice Tupper was a guest at Grant Tupper's the first of the week.

Mr. and Mrs. Charles Watson of Glen Becker spent Tuesday at Sam Swerdfeger's.

Mr. J. Styles spent Sunday at Mr. J. Swerdfeger's.

Mr. Albert Bowman expects to leave for new Ontario in the near future.

Mrs. Robert Casselman was a guest at J. J. Styles' on Sunday.

Mr. and Mrs. Murray Styles were guests at Mr. Jas. Salmon's, East Williamsburg on Sunday.

Mr. and Mrs. Carmi Thompson of Glen Becker spent last Wednesday evening at Mr. Roy Styles.

NUDELL BUSH

House-cleaning is the order of the day.

Mr. and Mrs. A. J. Henry were in Chesterville on Saturday.

Mrs. Harvey Phillips and Master Lloyd spent Monday with friends in Morrisburg.

Mr. and Mrs. Richard Markell spent a few hours in Aultsville on Tuesday.

Mrs. A. J. Henry and daughter Ruby called Thursday evening at the home of Mr. Clarence Baker's, Archer.

Mr. Denzil Hart spent Saturday afternoon in Morrisburg.

Mr. Wilfrid Henophy has returned home from Massena, N.Y. where he had been employed in the Aluminum Works.

Mr. Lockwood Pruner who has been visiting his uncle at Massena, N.Y., has returned home.

Mr. Harold Anderson made a business trip through here on Monday.

Mr. Percy Pruner was in Morrisburg on Tuesday.

Mr. and Mrs. George Cramer attended the burial at Aultsville, of the late George Cramer, Hoasic.

Mr. and Mrs. Ernie Styles Riverside, passed through here Tuesday enroute to Gallingertown.

Mr. H. B. Fetterly of Morrisburg passed through here on Tuesday.

GRANTLEY

Mr. Ruben Weegar and Mr. Lloyd and Percy Carr of Lisbon, N.Y., spent a few days with friends and relatives here, returning home on Monday.

Mr. and Mrs. Mason Robinson spent Monday with Mr. Geo. Country man's at Bush Glen.

Miss Anna Perrault spent a few days with friends at Chesterville.

Mr. and Mrs. Milton Carr and children spent one day at the home of Mr. Peter Droppo's.

Mr. Alex. Taylor spent Monday with friends at Toy's Hill.

Mr. and Mrs. Ed. Perrault spent one evening at Mr. Frank Darling's.

Mr. Mason had the misfortune of getting his hand cut in the saw on Saturday.

S. S. NO. 10 EASTER TESTS

Class IV—Marjorie Berkley 74 per cent., Bessie Barkley 65, Hazel Barkley 58, Louie Pielow 45 .

Class III—Flossie Casselman 80, Gladys Casselman 73, Dorothy Berkley 66 Florence Barnhart 65, Ilona Hall 51, George Barkley 50, Dora Barnhart 48, *Charlie Robertson 48, *Harold Froats 48, Irwin Hall 33.

Class II Sr.—Hazel Robertson 61, Gladys Barkley 60.

Class I Sr.—Dorothy Casselman 92, Lois Casselman 87, Clare Beckstead 86, Eddie Casselman 82.

Sr. Primer—Lloyd McHaffie 91. Bert Casselman 89 George Dillen 62 Sanford Barnhart 55, Dorothy Casselman 48.

Jr. Primer—Lucille Froats, Walter Hall.

*Absent.

VENINA ROBINSON, teacher.

S. S. NO. 22, FROATBURN

IV Class—Hilda Duvall 75, Ernest Swerdfeger 71, Clare Dafoe 70.

III Class—Mary Schwerdfeger 81 Earl Schwerdfeger 72, Grant Bowman 70, Arthur Reynolds 63, Bessie Crowder 59, Orval Reddick 58, Fred Dillen 50.

II Class Sr.—Frank Schwerdfeger 72, Willie Froats 69, Royal Price 57, Vane Schell 55, Hilda Reynolds 50 Cecil Dillen 50.

II Class Jr.—Kenneth Tupper 68, Ida Bowman 60, Lillian Bowman 59, Bernice Reynolds 44.

I Class—Arnold Millward 75, Orval Crowder 73, Gladys Schwerdfeger 70.

Primer B—Mildred Reynolds, Geo Froats, Bert Price.

Primer A—George Styles, Jimmie Shaver, Greta Duvall, Claude Price,

MRS. M. E. SWERDFEGER, Teacher.

S. S. NO. 1, WILLIAMSBURG

Class IV—Ralph' Froats 80 per cent. Irene Castleman 72,, Gilbert Smith 63 Annie Casselman 62.

Class III—Clayton Duval 71, Alice Wilkins 69, Frank Smith 55, Hanes Casselman 52, Oweita Casselman 52, Clifford Duval 50.

Sr. II—Patricia Dillabough 90; Joyce LaBelle 69; Jean LaBelle 62; Keith Castleman 62; Ruth Stata 57; Helen Froats 40.

Jr. II—Jacquelyn Tyo 72; Denzil Dillabough 70.

Sr. Pt. II—Phyllis Pier 68; Violet Smith 66; Paul Smith 65.

Jr. Pt. II—Doris Deeks 80.

Pr.—Gladys Pier.

M. MOORE Teacher.

TO LET

Brick dwelling, hot water heating, hardwood floors, bath, etc., Main street.

I. HILLIARD, Morrisburg.

TO RENT

The skating rink ground is available as a garden lot on very reasonable terms. Apply to

J. H. MEIKLE.

tf.

FOR SALE

One horse, buggy and harness, one set platform scales new; also gramophone with records. Apply to

MRS. H. HOPKINSON,

Tel. 600-13 Riverside, Morrisburg ap

FOR SALE

Two dwelling houses on Division street, one frame and one concrete block house write

JOHN FITZPATRICK
81 Dundas St.
Dundas, Ont.

cp

PASTURE

On the McConkey farm, north of Williamsburg. Parties desiring pasture, apply to Robert Rennick Winchester, or Luther Deeks, Williamsburg. bp

WANTED

Young girl to assist with housework, Apply to BOX 24, Morrisburg.

FOR SALE—Medium size brick dwelling on Main street west, bath and toilet, furnace, etc., good outbuildings; also the Gordon property on Main street west. This will be a quick sale, as the buildings are all new and artistically built—bath and toilet, furnace summer and winter kitchen, double garage and wood shed. Also the beautiful Heiney property, and the Cheeley home, at a bargain. I also have a profitable business in town for sale. Money to lend on farm security—no commission charged—J. A. Riddell.

PILES Do not suffer another day with Itching, Bleeding, or Protruding Piles. No surgical operation required. Dr. Chase's Ointment will relieve you at once and afford lasting benefit. 60c. a box; all dealers, or Edmanson, Bates & Co., Limited, Toronto. Sample box free if you mention this paper and enclose 2c. stamp for postage.

BREAD

IS YOUR BEST FOOD

Eat More of It

But be sure you eat the best

TRY FAGAN'S

For Bread and Pastries

Fagan's Bakery

Lock Street

AUCTION SALE

The undersigned will sell by Public Auction, on the premises of Mr. George Matice, opposite the Fair Grounds, Morrisburg, Ont., on Wednesday, May 14th commencing at 1.30 p.m.

One Kitchen Range and Pipes one three-burner Oil Stove, nearly new, one small Box Stove, one Cupboard, one Fall-leaf Table, five Kitchen Chairs and two Rockers, one Sideboard, one White Iron Bed Spring, one Mattress, one Spring Cot one Dresser, one Sofa, one Settee, one Wash Bench, one five-gal. Oil Can, one Pickle Barrel and one Large Barrel, one set Whiffletrees, two Eveners, one 15 foot Log Chain two Buggies, one Cutter, one Chestnut Mare nine years old, weighing about 1175 pounds, in good working condition; will work single or double

TERMS of Sale, cash—Purchaser of the mare may have six months' credit by furnishing approved joint notes, or 4 per cent. off for cash.

R. LINK, Auctioneer.

ARTHUR MASON, Prop.

CASTORIA

For Infants and Children

In Use For Over 30 Years

Always bears the Signature of Chas. H. Fletcher

ANNOUNCEMENT

I have moved my stock from the premises which I occupied on Lock Street, to the residence of Mr. H. Agulnik, Station.

I have in stock, a full assortment of the latest stiles in Ladies' Spring Coats and Suits; also a good line of Men's and Boys' Suits, and a complete assortment of DRY GOODS.

'Phone 63W, or write, and I will bring my stock to your door. The Goods and Prices will Please You.

SAM AGULNIK

Morrisburg Ontario



How to Wash and Preserve Woolens

Woolen garments or articles cleansed with SURPRISE soap feel soft, fluffy, and well washed. Dry woolen articles in a moderate temperature—not in the sun—and do not allow them to freeze. Sun is injurious to wool; freezing causes shrinkage.

Hourly Test makes Quaker Best



The superior baking quality of Quaker Flour is due to the selection of the wheat and the scientific manner in which it is milled. Even more important is its uniformity.

Flour must maintain an unvarying quality to produce the best baking results.

Quaker Flour is subjected to severe tests every hour during the milling process. That is why Quaker Flour never varies in quality.

Every sack is milled the same. That is why it always bakes the same.

Quaker Flour

Always the Same-Always the Best

Every sack of Quaker Flour is guaranteed to give absolute satisfaction.

A product of The Quaker Mills, Peterborough and Saskatoon 235

DISTRIBUTORS

Morrisburg--W. S. Merrill. Aultsville, Jarvis & Shaver Iroquois--Beach Milling Company.

WANTED

The address of all ex-students of our Collegiate Institute or former High School, especially those living in the United States. Kindly hand in or mail same to Mr J. Miles Whitteker, Secretary proposed Memorial Scholarships Committee.

Canada Permanent Mortgage Corporation of Toronto; capital and reserve about fifteen million. Investments over forty-one million. These safe and reliable debentures bearing 5½ per cent, payable half yearly, are being purchased by many of the best investers in Morrisburg. For sale by J. A. Riddell

At the Old Stand

In Seed Corn We Have

FLINTS

Compton's Early, Longfellow, Angel of Midnight, North Dakota

DENTS

Wisconsin No. 7, White Cap Yellow Dent, Golden Glow, Early Bailey, Improved Leaming, Southern Sweet

Do not allow your YOUNG CHICKS TO DIE. Feed them DANDY CHICK MASH.

We also carry DEVELOPER and DANDY SCRATCH.

W. S. L. MERRILL & SONS.

AT YOUR SERVICE MORRISBURG, ONTARIO

PHONES: Office 39; Residence 21J

It pays to use

MARTIN-SENOUR

MARBLE-ITE FLOOR FINISH

Nothing like it for Hardwood Floors

It wears like Iron

Write to Head Office, Montreal for Free Booklet

HOME PAINTING MADE EASY

SOLD BY

W. & J. MEIKLE

Morrisburg, Ont.

Plumbing & Heating

Steam Boiler Repairs

Prices on Farm Water Systems have taken a drop. For particulars apply at our shop, Lock St.

Holmes & Swayne

LOCK STREET, MORRISBURG

PROMPT ATTENTION TO OUT-OF-TOWN CALLS

YOUR NEXT SUIT

Come in and make your choice as to Style, Fit and WORKMANSHIP GUARANTEED

Frank Stewart, MERCHANT TAILOR

MORRISBURG, : : : ONT.

Soils and Crops

Address communications to Agronomist, 73 Adelaide St. West, Toronto

A JOURNEY TO THE HOME OF INDOLENCE.

Lemuel Sprowl still owned a small interest in a farm on the road that branched off the main pike in the direction of the poorhouse. For some years he had been unable to pay in full the interest on the mortgage. Neighbors ventured the assertion that it would be only a question of time when Mr. Sprowl and his wife would be compelled to reliquish the place, and become guests of the county.

Happening by on a hot summer day, we left the flivver to cool under a wide-spreading oak at the roadside and went in to have a look at the property. Mr. Sprowl was on the porch, taking his ease in a broken-down, upholstered chair that had seen better days and which, its present occupant found occasion to inform us, had been picked up at an auction some three or four years previous "for the price of a two-bit piece."

"I set this here chair on the porch when I brought it home," he drawled, as he saw us taking note of it, "and somehow I haven't ever got around to carry it into the house. I dunno as it makes much difference. Sort of need something out here every summer. What can I do for you, stranger?"

We made known our desire to look over the farm

"Nothin' easier," he replied. "There isn't any place around here that offers greater opportunities. It's a little too big for me to keep everything just shipshape. But a younger man like you—" He eyed me critically, "Yes, you might get along on it pretty well." He led us out to the barn, where we entered the milking stable over a broken walk that held abundant possibilities for broken bones and twisted ankles.

"I keep thinkin' I'll fix that place," he said, "but somehow I don't get to it. I dunno, though, as it's any killin' matter, so long as you know right where to step."

Hearing voices beyond the stable, we inquired if he kept a hired man.

"Not regularly," was the reply. "I dump the manure from the stable out in the yard, and twice a year I get some one to haul it to the fields. Saves a lot of fussin' to do it that way. I'm late, though, with it this summer. That waste's been lyin' there most of a year. It should have been seen to last spring."

"You'll have to straighten that silo, won't you, before you can fill it again?" we questioned, as we noticed the Leaning Tower of Pisa which reared itself in the barn lot next to a feeding shed.

"I quit usin' silage two or three years back," Mr. Sprowl advised with an air of wisdom. "The fellow who put up that silo was a stock-feeder and he put it pretty near in the middle of the lot. Handlin' dairy cows I had to lug the feed clear across to the milkin' stable. I couldn't see any sense in makin' a slave of myself for the sake of a parcel of cows, so I quit fillin' it. Yes, I've been noticin' quite a while that she's gettin' a slant in her. It seems I could never get time to tighten them hoops when they should have been looked after. Farmin' in summer don't have much let up to it, you know. I guess that's the reason I never tended to it." We continued on our way past the outbuildings.

"Looks as though it was about time you cut your weeds," we observed. "What's that you're tryin' to hide in that jungle of burdock?"

"Oh, that!" Mr. Sprowl's tone was one of mild surprise. "Why, that's what these automobile fellows call a chassis—only in this case it's part of a lumber wagon. It was so hard to get it in and out of the shed I took to leavin' it out here. I dunno as it improves it any, but when I've wanted it I could hitch on in just a jiffy—standin' where it does. My, but them burdocks do grow tarnation fast, don't they?"

Reaching the end of the row of buildings we faced the open field. A hundred yards away there stood a three-section crib made of fence-rails and holding several hundred bushels of corn.

"Some of my last year's corn," Sprowl explained with a bit of pride. "So long as I've got that crib full of corn," he explained, waxing facetious, "I feel like the tramp who always carried a silver dollar which he'd never spend. There wasn't no judge, he said, who'd send him to jail for havin' no visible means of support."

"But the rats and mice?" we suggested eyeing the makeshift crib.

"I suppose there may be one or two around," he admitted, "but if they're out there we don't have 'em in the barn. I can't see that it really makes much difference."

Taking leave of Sprowl, who had led us back to the vicinity of the battered chair on the porch, we thanked him for his courtesy. Again he surveyed us with close scrutiny.

"Farmin' is no work for a sluggard," he advised soberly. "If the bank takes a notion to let you lift this roof from over my head, I hope you'll remember what I've told you. It's the truth. I ought to know."

POULTRY.

One hundred baby chicks when hatched will usually weigh between seven and eight pounds. When the chicks have reached an age of twelve weeks they should weigh between one hundred and seventy-five and two hundred pounds. For sake of comparison we will take a calf at birth with a weight of eighty pounds. Should the calf make the same rate of gain as the chick, it would at twelve weeks of age weigh a ton. This will help one to understand why broods of chicks vary so much, and will also assist the feeder to appreciate the opportunity at hand to display his skill, so says Prof. W. R. Graham of the O.A.C. Poultry Dept.

The use of the incubator and brooder has forced the poultry keeper to study the methods of growing chicks. A mother hen and her brood, when allowed to range, can be fed many feeds, and the chicks do well simply because the hen and the chicks balance the ration by catching insects and selecting tender green feed and, it may be, several other things that we have never observed.

There is a great variation in different broods of chicks reared by the artificial method, and many broods have a high mortality and a very unthrifty appearance. The chicks can be reared easily with reasonable care and attention. The use of a little common sense is essential.

One should remember that, given a brooder, a colony house, and say three hundred baby chicks, it is the duty of the operator to keep the chicks comfortable, and that every need of the body must be taken to those chicks. There is no clucking hen to pick up bits of gravel or to catch insects. The feed must be taken to the chick.

At present the Dept. of Poultry Husbandry at the O.A.C. is conducting a series of experiments, the object being to find a simple, inexpensive method of growing a normal chicken. It may take years to get the answer, but each season we add a little to our knowledge.

Celery Culture.

Any good rich garden soil will grow good celery. It is a gross feeder and must have an abundance of fertility to draw upon if tender, well-developed stalks are to be obtained. If the soil becomes dried out, even with an abundance of plant food present, succulent stalks are not likely to develop. These two things, plant food and moisture, are essential in order that growth may go on uninterruptedly. Hot dry soils can be made cool and moist by water or by mulching. It is not a very great task to keep a small area in celery watered during the dry periods.

When preparing your new vegetable garden set aside some good well rotted manure for a row of celery. Dig or plow out a space about 18 inches wide and about six inches deep and into this scatter the manure about four inches deep. On this place your good garden soil, and mix thoroughly with the manure, and to this add acid phosphate at the rate of 500 pounds per acre. If the garden is one which has been well manured for years scatter a coating of manure broadcast and work it into the soil adding acid phosphate as well, and on this good celery can be grown. A well-balanced 4-8-5 commercial fertilizer, at the rate of 2,000 pounds per acre, scattered broadcast and well mixed with the soil to a depth of five or six inches, will grow good celery without manure if moisture conditions are right.

Celery seed will germinate in any good garden soil in about two weeks after planting; during this time the soil should be kept damp. The seed box may be set any place in the kitchen, and when the seedings appear, in a bright window or hotbed. In two weeks the plants may be singled out and transplanted to one and one-half to two inches apart. In another month these will have developed into good plants for setting to the open grounds. It will be seen that it takes about two months to develop good plants. Seed sown on the first of March should develop plants for setting out May 1st. For later plantings and fall crop, seed started the middle of April or first of May will give good plants for setting in June.

Cylinder-Head Bolts.

In refitting a stationary engine with a new cylinder head it was found that the bolts set into the jacket were a little too short when the thickened gasket was in place.

To unscrew them a few turns so that they would serve, a nut of the right size was cut half in two with a hack saw, and this, when turned on the bolt, gripped with a pair of pliers. The open side "gave" enough to grip the threads tightly and to turn the bolts. This prevented damaging the threads as the only other means would have been to use a pipe wrench.

Pruning for Fine Roses.

The rose grower has it in his power at this season of the year to prepare his plants for a heavy crop of moderate quality or a smaller crop of superior blooms. It must be observed, however, that the amount of pruning that should be done to a rose bush depends somewhat upon the variety of the rose. Roses of modern varieties bloom on wood of the current year's growth. That is to say, the buds that start from the old branches this spring will produce the flowers this year. Rose growers will have observed that the strongest new wood and the finest bloom comes from the buds that are close to the ground. It therefore pays to shorten back the wood to within a foot or so of the root. This applies more especially to young plants. Older plants of the strong growing varieties such as J. B. Clark and Frau Karl Druschki, should not be pruned so severely. It is always desirable that the bush when it develops should have an open centre, so as to let in the sunshine. For this reason, when a branch is cut off, the cut should be made a half inch or so above the bud on the outside. Pruning should not be done until the buds are commencing to swell. One may then be assured that he is leaving uninjured wood. It is not necessary to wait until the buds near the ground are bursting, because those higher up open first and, if a fairly long stem is left, the lower buds do not break at all. By cutting off the stems fairly low, the lower buds are forced into growth. Experience will soon teach what is the best method of pruning for the particular conditions desired. In pruning, the strongest healthiest stems are left and the weak ones cut off close to the ground or bush or larger limb.

As a safeguard against mildew and black spot it is well to burn all the pruned wood and to spray the bushes with a fairly strong solution of Bordeaux mixture or other suitable fungicide. Instructions for making and applying fungicides as well as insecticides for rose plants are given in Bulletin No. 85 of the Experimental Farms, "Hardy Roses," available at the Publications Branch of the Department of Agriculture at Ottawa. This bulletin also names and describes the best varieties to grow.

Control of Grasshoppers.

Locusts or grasshoppers lay their eggs in the late summer and autumn of one year and the young appear about May in the following year. Every kind of field crop suffers from their presence. A leaflet issued by the Dominion Entomological Branch states that in Eastern Canada the following mixture broadcasted over infested fields has proved effective in control: Bran 20 pounds, paris green or white arsenic half a pound, molasses 2 quarts, juice of oranges or lemons 3 fruits with peel chopped fine, to 2½ gallons of water. The bran and paris green or white arsenic should be mixed while dry. Another bait that has answered well is: sawdust 20 pounds, paris green ½ pound, salt 1 pound, water 3 gallons. Twenty pounds of either of these baits is sufficient to treat five acres of growing crops. The morning is the best time for broadcasting.

In the Prairie Provinces what is known as the Criddle mixture has proved effective. This is made by adding 1 pound of paris green, or white arsenic, and 1 pound of salt, to 15 gallons, by measure, of fresh horse droppings, sufficient water only to make the mixture moist being added.

Old pastures should be plowed to a depth of at least six inches and immediately followed by harrowing.

Cultivation of Strawberries.

Strawberries require a moist, rich rather light and loamy soil to produce the best results. The land should be in good condition and free from weeds. A heavy application of manure should be worked into the soil at the time of planting, using well rotted manure, at the rate of thirty to forty tons per acre, according to the Dominion Horticulturist, who further advises, if impossible to obtain barnyard manure, the turning under of a crop of clover and the use of a fertilizer composed of 200 to 300 pounds of muriate of potash (or 25 to 45 bushels of wood ashes), 200 to 300 pounds of either ground bone or acid phosphate, and about 75 to 100 pounds of nitrate of soda, to be applied at time of planting. Planting is done preferably on a cloudy day, and the young plants should not be allowed to become dry at any time. After planting the plantation should be given a thorough cultivation with a fine-tooth cultivator and this cultivation should be continued at intervals of two weeks through the season, and after each heavy rain. The blossoms should be picked off the first season and the ground kept free from weeds. A few trips through the patch to place the runners properly should also be made. In selecting runners for propagation select good-sized healthy plants.

Better Prices for Lambs.

The sheep raiser has it in his own hands to decide whether he will take the top price for his male lambs next fall, or sell them at a discount of two dollars or more per head. The decree has gone forth that a cut of $2 per hundredweight will be made on all buck lambs purchased after the middle of July. It may not be generally understood that wether lambs make thicker and better carcasses than do rams, and that the meat is of finer flavor. The operation of emasculation is not only as necessary with lambs as with calves and pigs, but it is just as simple and subject to as little loss. A pamphlet entitled "The Great Neglect in Sheep Husbandry," describes the operation and shows how to take off the tails as well. Unless a flock owner can afford to take a low price for his lamb crop he had better make sure of the highest return by trimming his lambs this spring.

Making Liars of Our Children

"I'll teach you to lie," said an angry father, who was thrashing his twelve-year-old boy with a big stick; "I'll teach you to lie!"

How little did this man realize that he was, indeed, teaching his boy to lie, by making him afraid of him and thus afraid to tell the truth!

Childhood is timid. Children have not yet developed their moral faculties to any great extent and they will usually take the safest, easiest way. They, naturally, are always trying to protect themselves.

A well-known woman writer once undertook to classify lies. She listed lies of vanity; lies of flattery; lies of convenience; lies of interest; *lies of fear;* lies of malignity; lies of malevolence, and lies of wantonness. Mark Twain in taking account of stock counted eight hundred and sixty-nine varieties of lies!

There is no question that there are all sorts of lies, and that truthfulness as a principle and as a policy is unknown to multitudes of people. Often the reason for this is lack of proper training in childhood. A great many men and women have grown up to believe in the lie as a policy. They believe that it pays to deceive. Yet the reputation of always, everywhere, under all circumstances telling the truth—the exact truth—is worth a thousand times more to one than any temporary gain from deceit.

One of the most dangerous of all characters, in business or in social life, is the man or woman who is indifferently honest, or who will tamper with the truth.

There are multitudes of people who began to lie in childhood from fear of punishment and the desire to ward it off. It is not always so much the actual suffering of the whipping as the anticipation of it that is so dreadful to the youthful mind. There is something inside the boy and girl that protests against such an insult, as they regard any attack upon their person.

It is the worst policy in the world to make children afraid of you by telling them to tell the truth or take the consequences of severe physical punishment. I know of no quicker way to make a real liar of a child than making him afraid of you by giving him a beating every time you find him telling an untruth.

Don't delude yourself that beatings and other severe treatment will make your child truthful. In almost every case they have just the opposite effect. Timid children are proverbial liars, because they are the little victims of fear, and when in terror of punishment they will do almost anything to avoid it.

The lie doesn't seem so bad to a child as it does to you, and yet my adult friend, are you sure you are always truthful? I know many a parent who punishes his child for lying who does the same in his business and social life, but in a more polite way, perhaps. A man will lie in his advertisements, in his misrepresentations of the merchandise he is handling, in cheating customers in different ways, by covering up defects, in selling "foreign" silks made at home, and all sorts of "imported" articles made in this country.

I know a boy whose father had been abroad and had brought home with him precious works of art, and he was one day showing a friend about his house. The boy heard him say, "This picture is the work of Rembrandt," (or some other great artist,) "I paid $10,000 for it." A little later the father called the boy before him to punish him for lying, and the lad said, "Father, how much did you tell Mr. Blank the other day that you paid for that picture?" "Ten thousand dollars," was the reply. "But you know, daddy, that you didn't pay but $4,000." "Yes, but it was worth $10,000; I bought it cheap."

Now what sort of an example in truthfulness is that father setting his boy?

"Veritas" (The Truth) is engraved upon the buildings and gates of one of our great universities, and above a principal entrance to the college yard we read this legend from a great Hebrew poet:

"Open ye the gates that the righteous nation which keepeth truth may enter in." No self-respecting gate upon the globe will open willingly to those who do not keep the truth—"truth in the inward parts," as Hebrew sages used to say,—truth in conscience and life.

Train your child in the way of truth.

Teach him that the world listens when truth speaks.—O. S. M., in Success.

RED ROSE TEA "is good tea"

Folks who want the very best use RED ROSE ORANGE PEKOE T-2

Home Education

"The Child's First School is the Family"—Froebel."

Suringtime Gardening—By Sophie Kitchener

"See, what a wonderful garden is here,
Planted and trimmed for my Little-Oh-Dear!
Posies so gaudy and grass of such brown—
Search ye the country and hunt ye the town
And never ye'll meet with a garden so queer
As this one I've made for my Little-Oh-Dear!"

Training that associates itself naturally with the season of the year is particularly apt to make its impression on a child. The child is sensitive to the natural changes in the world about him and there is value in any "lesson" that can be correlated with the lively interest he takes in the weather, the sky, the trees, and the plants.

In the spring, for instance, the child loves to play in the little rivulets that form from the melting snows and the rains. He bridges them; the dashing torrents he dams to turn his little waterwheels; on the quiet navigable ones he floats his paper boats. He is conscious of the special tang he feels in playing in this mud and water. He is unable to know it is the "liveness" of waking nature appealing to him, but he senses the message and responds.

The mother, too, if she be a lover of nature, thrills to the same message brought by other couriers. How much more the child's half-conscious love will mean to him if she realizes that he shares her own appreciation and if she takes care to foster it until it becomes actual knowledge of nature.

One mother of my acquaintance realized the value of such timely training. She purchased for her little daughter, a book that told the story of the bean. It told of its development from an insignificant pebble-like thing into a lovely tall vine with flowers which, in turn, produce the bean that people use for food.

The lima bean was pictured as a baby that grew and grew. The child was interested, so the mother got some lima beans, quite a while before it was time to plant them outdoors, and put them between a roll of good blotting paper, inserted in a drinking glass, and the wall of the glass. A small amount of water was poured into the glass which was then put on the window sill in the sun.

As the days went by the child could observe the tiny shoots coming from the seeds. First came the root, then the leaf shoot which unfolded and grew until little leaves began to show. These grew larger and larger and the shoot grew stronger and stronger until it overtopped the glass.

It was then time to put it in the ground. The mother showed the little girl how to plant it and together they planted other beans to grow as the first had done.

All the while these seeds were developing underground the child knew what was happening and eagerly waited for the first tiny leaves to appear above the surface. She cared for the garden herself, watering it faithfully. Later in the summer she was rewarded with a very small crop of beans, for this was but a small garden in a yard at the back of a city house. But how much she had learned, and what a joy it had been!

Feeding Poor Hay.

While the general farmer finds economy in feeding his lower grades of roughage, so the fact should not be overlooked that such feeds do not have the full nutritive value that number one roughages have. Otherwise, there would be no difference in the market price of these different grades of feeds. The value of the various farm feeds can be roughly gauged by the condition of the animals to which they are fed. Watching closely his stock, the feeder can know quite accurately whether he is treating the animals to the quantity of roughage they should have.

Keep the Sheep Dry.

A practical sheep man advises that farmers owning flocks pay especial attention to the ewes in the period preceding the lambing season. Dry beds are important. The wind and rain should be kept out of the quarters in which the ewes are housed. Another essential is exercise. To provide for this, the eyes should be allowed access to the barnyard or field. Oats and bran, equal parts, make an excellent feed for the ewes at this season, while legume hays, particularly alfalfa, make first grade roughage feed.

CHEVROLET

—*can be bought on easy terms*

THE low cost and easy terms of Chevrolet has brought the great utility, comfort and convenience of a fully-equipped automobile within easy reach of a large number of Canadians.

And, Chevrolet price—though it is the lowest of any quality car in the world—is the full and complete cost of the car. There are no extras to buy. Everything necessary for easy, comfortable and safe motoring is standard equipment on Chevrolet.

Chevrolet offers you everything in appearance, dependability and riding ease that discriminating motorists demand, and with all these combines the most economical car-performance known in the world.

Easy payment terms also have been arranged. General Motors Acceptance Corporation, a subsidiary of General Motors, provides a deferred payment plan which makes the purchase of Chevrolet so easy that few, if any, can afford to be without this fine modern car.

C-416

Ask About The G.M.A.C. Deferred Payment Plan

Chevrolet Motor Company of Canada, Limited
Oshawa, Ontario

Dealers and Service Stations Everywhere.

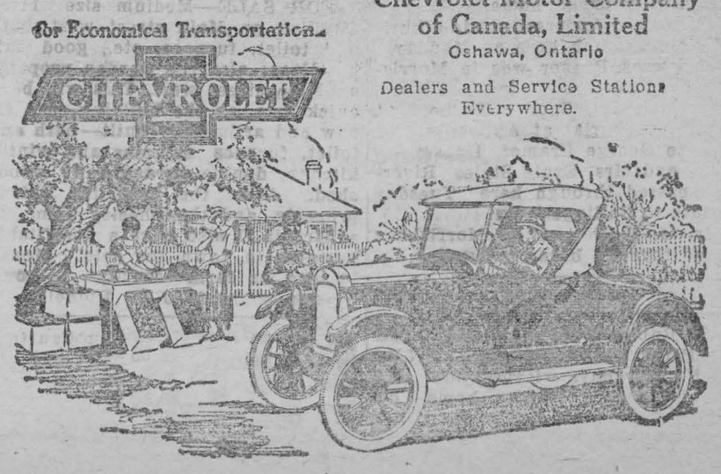

SPRING TIME IS TONIC TIME

The System Needs "Spring Cleaning," Just As The Home Does. TANLAC Has Been Called The World's Greatest Tonic By Over 100,000 Persons, Who Have Testified That Tanlac Has Helped Them Regain Their Strength and Health.

DON'T GAMBLE WITH YOUR HEALTH, DEMAND THE BEST

Tanlac Has Benefited Thousands of Persons Suffering From Stomach Trouble, Indigestion, Rheumatism, Nervousness and Kindred Ailments — Tanlac Is For Sale By All Good Druggists —Accept No Substitute— Over 40 Million Bottles Sold.

LIVINGSTONE WAS NEGRO'S RESCUER

NOW A GARDENER ON KENT ESTATE

Aged African Recalls How Noted Explorer Saved Him from Slave Traders.

An aged African Negro, who as a young boy was rescued from a Portuguese slave-trading party, by David Livingstone, has been discovered in the little village of Chislehurst, in Kent. He is known as Arab Makeppo, and he is not certain of his age. He only knows that it was very many years ago and that he was a very small black boy when the party which had raided his native village, and to which he was sold by an older brother, was attacked by red-coated British soldiers attached to the Livingstone party and he and his fellow slaves, both men and women, were rescued.

The captured blacks were brought before Livingstone and the great explorer took a fancy to the small Arab Makeppo and kept him for his "boy." The English party kept most of the men of the party with them, sending the women back to their native villages and then after learning the native language sent them throughout the country to announce to the native tribes that the Englishmen were friends of the Africans and were bringing good-will with them. Thus was the way prepared for unmolested exploration in the farthest depths of the then little known continent.

Worships Memory of Explorer.

Makeppo remained in the Livingstone party as the body-servant to its leader until the great adventurer died, and was then sent to England to school. Shortly after his arrival here he was christened George Watto by the English family which engaged him as a cook. He is a devout Christian and looks forward to again joining his famous "Governor" when he dies.

He remembers well the grim procession of himself and his native relations and friends as captives of the Portuguese. He says that the men were tied two by two to wooden collars, which they wore even in their sleep; the women were chained at wrists and ankles, the girls roped like horses while the little ones, himself among them, were allowed to run free, but were kept in the centre of the party.

"We were frightened all the same," he said, "when the Redcoats began to fire on our captors."

He worships the memory of the great explorer who was his benefactor, and says that when, as a small boy, his legs would get tired, Livingstone would carry him on his back until he was rested.

Makeppo has been gardener in the same family in Kent for more than thirty years. In spite of the many years he has lived in England he wears four coats in winter weather.

Death Curse Put on Cattle by Angry Irish Fairies.

Every now and then a story of something other than mutinies and uprisings comes from that "most distressful country" of Ireland. The latest concerns the man who crossed the fairies.

In a recent prosecution before a local peace commissioner quite a lot of fairy lore came up because a certain farm building had been built on a "pass." It seems the little folk always travel in a direct line and resent any construction placed across their path. When they find themseves held up by a house or farm then woe betide the person living there.

Near the village of Maam Cross, some miles east of Clifden, a returned Irish-American not long ago bought a large farm, and as there was neither cowhouse nor stable began to erect these things, despite warnings of the neighbors. When the buildings were roofed and cattle installed therein the animals refused to eat, pined away and died. Not until three-fourths of his stock was killed (struck by "elf stones," said the peasantry), was he convinced and he removed the buildings to another place. After that his luck changed and he lost no more cattle.

PAINFUL SCIATICA AND NEURALGIA

Caused by Starved Nerves Due to Weak, Watery Blood.

People think of neuralgia as a pain in the head or face, but neuralgia may affect any nerve of the body. Different names are given to it when it affects certain nerves. Thus neuralgia of the sciatica nerve is called sciatica, but the character of the pain and the nature of the disease is the same, and the remedy to be effective, must be the same. The pain, whether it takes the form of sciatica or whether it affects the face and head, is caused by starved nerves. The blood, which normally carries nourishment to the nerves, for some reason no longer does so and the excruciating pain you feel is the cry of the starved nerves for food. The reason why the blood fails to properly nourish the nerves is usually because the blood itself is weak and thin.

When you build up the impoverished blod with Dr. Williams' Pink Pills, you are attacking sciatica, neuralgia and kindred diseases at the root. As proof of the value of Dr. Williams' Pink Pills in cases of this kind we give the statement of Mrs. Marion Bell, Port Elgin, Ont., who says:—"Some years ago I was attacked with sciatica in my leg and hip. The pain was excruciating and finally I was forced to go to bed. Apparently all the doctor could do was to give me drugs to dull the pain, as otherwise I found no relief. I had been in bed with the trouble for eight weeks when a lady who came to see me said that she had had a similar attack, and had only found relief through the use of Dr. Williams' Pink Pills. I decided at once to try this medicine, and before I had taken more than three boxes I found relief. I continued the use of the pills and under the treatment the pain left me. I was able to walk again, and have not since had the least return of the trouble. I feel that Dr. Williams' Pink Pills have been of such great benefit to me that I strongly urge similar sufferers to give them a fair trial."

You can get these pills from any medicine dealer or by mail at 50 cents a box from The Dr. Williams' Medicine Co., Brockville, Ont.

Guadalupe is the sole remaining home of the only remnant of a herd of elephant seals in the northern hemisphere.

Wondrous indeed is the virtue of a good book.

Ask for Minard's and take no other.

Santa Fe

Excursions

— very low round-trip fares to

California - Arizona
Colorado - New Mexico
and your National Parks

Ask for descriptive folders—

F. V. Hendry, Gen. Agent, Santa Fe Ry.
404 Free Press Bldg., Detroit, Mich.
Phone: Main 6847

Surnames and Their Origin

HAYWARD

Variations — Heyward, Haward, Howard.
Racial Origin—English.
Source—An office or title.

It is a surprising thing how many family names of to-day have come down to us from words denoting occupation or titles of office which long since have become obsolete.

Few people in this country bearing the name would have any idea of what a "hayward" or a "heyward" was in England of the twelfth, thirteenth or fourteenth centuries, nor of the nature of his duties.

Even the explanation that the medival word "hay" meant "hedge," and is not our modern word "hay," would hardly serve to give you the right clue.

The "hedge warden" was not the keeper of hedges in the sense that he was a gardener. His duties consisted in service toward the villagers, the farmers of the day.

Fences and walls were little used in those days to mark the divisions of land. For this purpose hedges, either the real thing or mere indications of them, were used. Naturally, cattle had a tendency to stray from one man's land to another. It was the "hayward's" duty to prevent this. Originally his duties were limited to this. He was a servitor of the entire community rather than the employee of a single person. But in the course of time his authority and his duties were extended until he became a sort of general trespass officer, and an official of considerable importance in each village or community.

"Hayward" is not the regular source of the family name of Howard, though sometimes the latter is simply a corrupted spelling of the former.

DANIELS.

Variations—Daniel, Dann, Tancock.
Racial Origin—Anglo-Saxon.
Source—A Biblical given name.

Daniels is another of those family names which comes down to us from the days of the old Anglo-Saxons, though, like other family names, it did not become such until a period after the Anglo-Saxons and Norman-French had become fused into the English race of medieval and modern times.

The final s on Daniels indicates that it has been shortened from Danielson.

The variation Tancock is the result of a misspelling that crept into the name at some period, either before or after it became a family name, and the habit o the Anglo-Saxons of shortening names to one syllable and then adding a diminutive ending. One of these endings was "cock" or "coch," meaning "little." Tancock, then, translated literally into modern speech, means "little Dan," or, if we should use the modern diminutive, "Danny."

It is impossible to state at just what period "Daniel's son" ceased to be merely descriptive of an individual and was adopted through several generations, thus becoming a family name. A general development of custom took place along this line throughout northern Europe from the twelfth to the fourteenth centuries. The frequency with which Daniel appears as a given name in the old days indicates many unrelated families adopted it simultaneously.

Former Playmate of Czar's Children Now Saleswoman.

Little colonies of Russian aristocrats, penniless refugees, are forming in Canadian cities. Honors, wealth, titles have all been swept away by eight years of revolution.

These exiles are content to begin life in a new home just as other immigrants would. Positions as domestics, as saleswomen or as ordinary laborers are accepted. As a rule, aristocratic arrivals are absolutely without friends or any one to whom they can appeal for assistance. Previous arrivals from Russia, drawn from the proletariat, are generally hostile.

If you enter a leading jewelry store in Toronto you may be waited on by a tall young woman in a blue sweater coat with wavy blond hair knotted loosely, a striking face, in which experience and youth seem curiously blended, who will try to learn your wants in broken English. She is the Baroness Luibich de Lozina-Lozinoky.

The baroness was a daughter of Baron Ivan Tehteglovitova, who was minister of justice in Russia from 1905 to 1915. To him fell the task of prosecuting and punishing offenders in the revolution of 1905. No doubt he attracted his share of fear and hate.

Immediately on the outbreak of the revolution in Russia in 1917 the baron was thrown into prison, where he remained during the regime of Kerensky. Then, in 1918, when some one shot at Lenine, in retaliation the baron and other prisoners were taken from a dungeon below the Kremlin and put to death.

How the English Make Toffee.

Mix four cups of brown sugar and half a cup of corn syrup with half a cup of water, and put on the fire, stirring carefully until all the sugar is dissolved. Let this come to a boil and then take off the fire and add four tablespoons of butter. Put the mixture back on the stove once more and boil until the butter has penetrated throughout the candy. Pour onto a greased enameled ware tray of any kind and, as the candy cools, mark it into squares. When it has hardened break these apart and wrap each piece separately in wax paper. Incidentally, you will find that the labor of "cleaning up" is a great deal less if you have used an enameled ware saucepan for the cooking, since even the stickiest mixtures do not adhere long to its porclain-like surface.

Tip from the Chaplain.

The rector of a fashionable London church was induced to preach at a well-known prison. When in the vestry he said to the prison chaplain: "Now I have come, I don't know what to say to your convicts." The chaplain replied, "Preach to them exactly as you do to your own congregation; and remember only one thing: my people have been found out and yours have not—yet."

At the Crossroads.

A recruit wearing fourteens in boots was enlisted in the Irish Free State army. One night he was included in a rounding-up party, and when the roll was called afterward he was absent.

"Has anyone seen Jewell?" asked the sergeant.

"Sir,' said a voice, "he's gone up to the cross-roads to turn round!"

Value of Insurance.

Mike and Pat are sleeping and are awakened by fire gongs. Pat shouts to Mike, "Mike, run for your life, the house is on fire and the roof is falling in!' Mike replies, "I'll not move an inch. I'll stay right where I am. Sure 'tis meself that's insured against accidents!"

Keep Minard's Liniment in the house.

SAVED BABY'S LIFE

Mrs. Alfred Tranchemontagne, St. Michel des Saints, Que., writes:—"Baby's Own Tablets are an excellent medicine. They saved my baby's life and I can highly recommend them to all mothers." Mrs. Tranchemontagne's experience is that of thousands of other mothers who have tested the worth of Baby's Own Tablets. The Tablets are a sure and safe medicine for little ones and never fail to regulate the bowels and stomach, thus relieving all the minor ills from which children suffer. They are sold by medicine dealers or by mail at 25 cents a box from The Dr. Williams' Medicine Co., Brockville, Ont.



She—"How dare you speak to me? You know our engagement is broken."

He—"Yes, but I thought I might flirt with you and catch you again the way I did the first time."

Send a Dominion Express Money Order. They are payable everywhere.

The Call.

Come with me where the soft winds blow,
Come out where the wild flowers grow
Among the yellow daffodils,
Come where the fairies play at dusk o' day,
When the golden sun is slipping away
Down beyond the hills.

Come with me ere the day grows late,
Come when the trush is calling his mate
In the morning hours.
Oh, come with me to the meadows wide and free,
And thy heart shall sing the bird's sweet melody.
Among the flowers.

CORNS

Lift Off—No Pain!



Dosn't hurt one bit! Drop a little "Freezone" on an aching corn, instantly that corn stops hurting, then shortly you lift it right off with fingers.

Your druggist sells a tiny bottle of "Freezone" for a few cents, sufficient to remove every hard corn, soft corn, or corn between the toes, and the foot calluses, without soreness or irritation.

OLD CHUM

SMOKING TOBACCO

IS FOUR TIMES SEALED



to bring you the full richness and mellow sweetness of this—

"Tobacco of Quality"

Manufactured by
IMPERIAL TOBACCO CO. OF CANADA LIMITED

Garden Labels.

Most garden labels are unsatisfactory because the names become obliterated so quickly. There is a method, however, by which labels can be prepared at home so that they will remain legible for ten years or more. It is only necessary to buy a sheet of zinc and to cut it into labels of whatever size you may desire. A hole, or better still two holes, can be punched in one end for the wires, which should be of copper. Strips adready cut and punched can be bought for a few cents if the gardener desires to avoid the labor of preparing them.

Zinc labels have been marked with a prepared ink, but that is not necessary. If the labels are exposed to the elements for a few weeks until they become oxydized the writing can be done with an ordinary lead pencil. Oxydization can also be produced by immersing the labels in a bath of salt water for a few days.

Also the results by this method are generally satisfactory, still better ones can be obtained by painting the zinc with a good gray paint after they have been oxydized. The paint should be thick and can be put on with a cloth. and the writing should be done when the paint is only partly dry.

Running Wild.

"What has become of the tin locomotive and train of cars I gave you on your birthday?"

"All smashed up," replied the little boy. "We've been playing Government ownership."

The flower of a common milkweed catches and holds a cluster fly that has come in search of honey.

Genuine BAYER

ASPIRIN

Say "Bayer Aspirin"

INSIST! Unless you see the "Bayer Cross" on tablets you are not getting the genuine Bayer Aspirin proved safe by millions and prescribed by physicians for 24 years.

Safe — Accept only a Bayer package

which contains proven directions
Handy "Bayer" boxes of 12 tablets
Also bottles of 24 and 100—Druggists
Aspirin is the trade mark (registered in Canada) of Bayer Manufacture of Monoaceticacidester of Salicylicacid

BACKACHE!

Minard's eases the stiffness, relieves the pain.
Keep a bottle handy.

MINARD'S "KING OF PAIN" LINIMENT

Nervous People

That haggard, care-worn, depressed look will disappear and nervous, thin people will gain in weight and strength when Bitro-Phosphate is taken for a short time. Price $1 per pkge at your druggist. Arrow Chemical Co., 25 Front St. East, Toronto, Ont.

Chiropractically Speaking.

Two colored gentlemen were arguing.

"You ain't got no sense," said one.

"No sense? Den what's dis head of mine for?"

"Head? Dat's no head, niggah. Dat's jes' a button on top of yo' body to keep yo' back-bone from unravellin'."

Eleven pounds of cork is sufficient to support a man of ordinary size in the water.

Classified Advertisements

PURE, BEAUTIFULLY FLUFFY, carded wool; sample, enough light comforter; one dollar. Woollen Mills, Georgetown, Ont.

Use MURINE FOR EYES IRRITATED BY SUN, WIND, DUST & CINDERS

RECOMMENDED & SOLD BY DRUGGISTS & OPTICIANS. WRITE FOR FREE EYE CARE BOOK. MURINE CO. CHICAGO, U.S.A.



Cuticura Soap and Ointment Promote Hair Health

Shampoo regularly with Cuticura Soap and keep your scalp clean and healthy. Before shampooing touch spots of dandruff and itching, if any, with Cuticura Ointment.

Sample Each Free by Mail. Address Canadian Depot: "Cuticura, P. O. Box 2616, Montreal." Price, Soap 25c. Ointment 25 and 50c. Talcum 25c. Try our new Shaving Stick.

WEAK, RUN DOWN AND AILING

Lydia E. Pinkham's Vegetable Compound Brought Relief When Other Medicines Failed



Port Mann, B. C.—"I took Lydia E. Pinkham's Vegetable Compound because I was tired and rundown. I had headaches and no appetite and was troubled for two years with sleeplessness. I tried many medicines, but nothing did me any real good. While I was living in Washington I was recommended by a stranger to take Lydia E. Pinkham's Vegetable Compound. I am stronger and feel fine since then and am able to do my housework. I am willing for you to use these facts as a testimonial."—Mrs. J. C. GREAVES, Port Mann, B. C.

Feels New Life and Strength

Keene, N. H.—"I was weak and rundown and had backache and all sorts of troubles which women have. I found great relief when taking Lydia E. Pinkham's Vegetable Compound and I also used Lydia E. Pinkham's Sanative Wash. I am able to do my work and feel new life and strength from the Vegetable Compound. I am doing all I can to advertise it."—Mrs. A. F. HAMMOND, 72 Carpenter Street, Keene, N.H.

Sick and ailing women everywhere in the Dominion should try Lydia E. Pinkham's Vegetable Compound.

LOCAL AND GENERAL

Stove repairs ordered for any range.

MORASH FOUNDRY

"Say it with Flowers" to Mother on Sunday next.

* * *

Mrs. Laura Stuart is spending a few days in Montreal.

* * *

Buster Keaton, at the Music Hall Friday May 16th, in Three Ages.

* * *

Miss Luella Heagle is spending a few days in Brockville.

* * *

Lettuce and Radishes for sale at Geo. W. Harrison's.

* * *

Mrs. Walt. Robinson of Iroquois spent a few days with Mrs. Fred Sherman.

* * *

Mr. Asa Wood of Collins Bay and Bruce Wood of Elgin spent the week end at their home.

* * *

A woman will forgive a man when he is wrong, but never when She is wrong. See "Adam's Rib."

* * *

Buster Keaton is to be at the Music Hall, Friday evening May 16th in his great success "Three Ages". This smileless comedian is acknowledged by movie fans to be the King of Klean Komedy.

* * *

Born—At Kitchener, Ont., on Friday May 2nd, to Dr. and Mrs. Huehnergard, a daughter.

* * *

Mr. and Mrs. McRae of Ottawa were the guests of Miss G. D. Merkley this week.

* * *

Mr. Wm. Duvall of New York is visiting his parents, Mr. and Mrs. Ed. Duvall.

* * *

Miss I. Farlinger and Mrs. Ernest Farlinger left on Sunday for New York.

* * *

Dr. W. F. Meikle and family have returned home from Montreal where they spent the past two weeks.

* * *

Mr. F. E. Lavis, Montreal, spent the week end with his mother. He was accompanied home by Mrs. Lavis, who will remain for a couple of weeks.

* * *

Mr. and Mrs. Chas. Rose and family of Ottawa spent the week end with Mr. Henry Rose.

* * *

Mr. Earle Tindale of Cleveland Ohio, spent a few days in town this week.

* * *

Mr. and Mrs. A. Kerr of Ottawa spent the week-end with the former's sister Mrs. E. Middagh.

* * *

Mr. Andrew Aikman Sr., left Sunday night for Collins Bay where he has secured a position.

* * *

Miss R. Graham returned home this week from Pittsburg where she spent the winter months.

* * *

Afternoon tea will be served at the home of Mrs. Samuel Casselman on Friday, May 16th from four to six o'clock, and a few articles will be offered for sale by the Willing Workers; also the packing of the box for the dormitory at Waterloo. Come and see what the Lutherans are doing. ac

* * *

A man who forgets his wedding anniversary is unfortunate. Some other man may remember it. See "Adam's Rib."

* * *

Mrs. Chas. M. Reddick of Cardinal who has been in very poor health during the winter, is reported very seriously ill.

* * *

Born—At Dr. Dunstan Gray's Hospital, Montreal on Thursday, May 8th 1924, to Mr. and Mrs. F. Winfield Hackett (nee Eva G. Ryan) 348 Belmore Ave, Montreal, a daughter.

* * *

Slavery abolished, no drudgery, no more tiresome beating or sweeping. Be a booster and make this a record week in congoleum rugs. Our aim is 50 rugs placed in the homes of the people of Morrisburg and Vicinity—a complete new up-to-date stock all sizes in Gold Seal Congoleum Rugs for sale by W. Marsh & Son.

* * *

The number of daily papers in Ontario, as everywhere else steadily decreases. The death of the Guelph "Herald" a paper with a long and honorable record, makes 13 deaths since 1919. There are now only 36 in the field. The Windsor Telegram and the Fort William Bulletin started a couple of years ago but suspended after short and expensive lives.

* * *

There were produced 9149 cars and trucks in the month of March '24, and for the first three-month period just ended, a total of 24,049 cars of all models. This compared with a similar period in 1923 shows an increase of 16 per cent. in the total business done to date this year. Another interesting feature is the tremendous growth in the closed car business. This branch of the Ford Company's activity approximating 50 per cent. of its Canadian sales.

A tale of a young flapper and the oldest sin. See "Adam's Rib."

* * *

Mr. A. Sweet, M.P.P., of Winchester, was in town on Wednesday.

* * *

Mr. and Mrs. J. P. Gormely were in Ogdensburg on Wednesday.

* * *

Miss Mary Casselman nurse-in-training, St. Lukes General Hospital, is spending three weeks' vacation at her parental home here.

* * *

Mr. J. T. Mallan returned to his work in Montreal last week after spending the past few weeks with his family here.

* * *

W. Marsh & Son's great ten day sale of new up-to-date furniture and bedding is in full swing and we are sure offering the greatest bargains ever offered in years to the public. See our Walnut steel bed complete with spiral spring and good quality felt mattress regular $38; sale price only $26.50. For ten days only. Complete Library suites; Library table, 2 arm chairs and arm rockers jardiniere and book stand, only $39.95. W. Marsh & Son Furniture and Funeral Service.

* * *

Mrs. W. H. Raney, wife of the Methodist pastor of Pembroke, died in Ottawa this week. She will be buried at her old home at Finch, near Chesterville. She leaves seven children—six sons and one daughter

* * *

Could any provocation justify a daughter slapping her father's face? See "Adam's Rib."

* * *

Local Branch Mgr. D. T. Henderson, of the Bell Telephone Company announces that a new issue of the local telephone directory will soon be made, and that all additions and changes for the new addition should reach him within the next few days.

* * *

Mr. Frank Casselman of Riverfront has returned home after spending the last couple of weeks with friends and relatives at Cobleskill, N.Y., and other places.

* * *

We wish to announce to the Public that we have taken over the Marine Grocery, formerly carried on by Mr. Frank Deeks, and we will at all times carry a full line of fresh groceries, fruit, etc., and solicit a fair share of the patronage of the people of this village and surrounding country.—Mrs. Arthur Weagant & Son. ap

* * *

While at play on the Public School grounds Friday afternoon, Miss Marion Fetterly had the misfortune of breaking her wrist.

* * *

Many expressions of deep sorrow were heard on Wednesday when it became known that Mrs. Ralph Kilgour, daughter of Mr. Wm. Eager, had passed away suddenly in Montreal. The remains were conveyed to Beauharnois, Que., for interment, which took place this Friday morning. Among those from town who attended the funeral are: Mr. Wm. Eager, Ven. Archdeacon Carson, Mrs Hepburn, Mr. and Mrs. G. H. Challies and Mr. F. H. Broder.

* * *

A tract of 55 acres of land on the St. Lawrence at Taylor's Bay, near Brockville, has been leased by the Boy Scout Executive of St. Lawrence County, N.Y., which will hold a camp from July 7 to August 2. It is expected that approximately 100 boys will be accommodated each week at "Camp Vigor."

* * *

Robert W. Tennant, postmaster of Mallorytown for more than half a century and one of the best known reesidents of that place died on Thursday morning.

* * *

A dollar saved is a dollar made. Buy your Gold Seal Congoleum Rug at W. Marsh & Son, Furniture Dealers during the Congoleum week May 8th to May 17th and save dollars. 12 different designs to choose from and all rugs guaranteed for two years. A new rug or your money back. Prices 9 by 3 runners $4.50; 9 by 6 $7.95; 9 by 7½ $9.95, 9 by 10½ $13.95; 9 by 12 $15.95 9 by 15 $19.95; Matts, 18 by 36 45 cents. By the yard, two yards wide 75 cents a square yard. Cheaper than oilcloth and wears like inlaid Linoleum. All rugs laid free of charge. W. Marsh & Son, Morrisburg Ont.

* * *

MARRIED—Connor—Kerr — A quiet wedding was solemnized at Stewarton Presbyterian Church, Ottawa by Rev. Wesley Megaw, B.A., B.D., on Tuesday, April 29th, at high noon, of Margaret Olive, daughter of Mr. John Connor of Woisley, Sask., and Jack Angus, son of Mr. and Mrs. A. Kerr, Ottawa.

* * *

On Saturday last delegates from Metcalfe, Navan, Kenmore, Russell and Winchester met at Russell to form a league for games of baseball, football, tennis and a track meet to be held in the fall for both boys and girls. A constitution was drawn up and the following officers elected: Honorary Pres. Mr. Henderson Winchester; President, Miss Sprogue, Navan; Vice President, Miss Weselly, Russell; Sec.-Treas. Norman MacKerracher, Russell.

COIRS'

East End Meat Market

For High-class Meat

Round Steak, per pound	20c
Rib Roast Beef,	15c
Porter House Roast	20c
T. Bone Roast	25c
Rump Roast	15c
Shoulder Roast	15c
Neck Stew	12½c
Rib and Flank Stew	10c
Any Cut of Pork	20c
Veal Cutlets	25c
Veal Roasts from 15 to	25c
Veal Stew	12½c
Home-made sausage, 18c, 2 lbs	35c

Smoked and Cured Meats on hand. Vegetables and Poultry

We can deliver Ice by the Season for $10.00.

PAY IN THE FALL

East End Meat Market

ONE OF THE BIGGEST PICTURES



JESSE L. LASKY PRESENTS

Cecil B. DeMille's PRODUCTION

'Adam's Rib'

WITH

MILTON SILLS
ELLIOTT DEXTER
THEODORE KOSLOFF
ANNA Q. NILSSON
and PAULINE GARON

A Paramount Picture

In Ten Reels

A Tale of the Modern Daughters of Eve—their Charms, their Loves and their Pitfalls.

Others to follow—

HOLLY WOOD
RUGGLES OF RED GAP

STAR THEATRE

Mon. & Tues.

MAY 12th & 13th

ADMISSION

Adults 35c Children 15c

EVERY GARMENT

Guaranteed Moth Proof



IF I WAS THINKING about buying a Suit, and an experienced, seasoned, and reliable merchant had a line with over 250 new and attractive fabrics, pleasingly priced at $25.00, $35.00 up to $60.00 per suit, made to my individual taste and measure, with money back guarantee, I'd investigate,

WOULDN'T YOU?

That's all I ask—no obligation.

NASH

West End Meat Market

Under New Ownership

We Carry a Full line of FRESH WESTERN BEEF, CHOICE VEAL, PORK and POULTRY.

All kinds of CURED MEATS, CANNED GOODS, VEGETABLES and FRUITS.

FRESH FISH every Friday Morning.

ICE delivered every morning.

"WE AIM TO PLEASE"

West End Meat Market

JOHNSTONE & ANDERSON

Morrisburg, 'Phone 74

Sure Sign of Spring

Some Robins and Motor Cars flitting about.

Car owners praying for sunshine and warm breezes.

Motorists clamoring for their vehicles which are in the shop for overhauling or minor repairs

You will save yourself much anxiety by booking your order for shop service sufficiently early.

Why not plan to make your 1924 motoring more pleasant than ever before? Perhaps you might let us help you with your plans re fitting out for the season now at hand.

REMEMBER—Overhauling, judiciously planned and properly executed now, will practically assure the smooth operation of your machine throughout the coming season. Our specialty is still "GENUINE FORD SERVICE", and we plan to make it "Bigger and Better" for our customers this year, by maintaining a larger stock and a better assortment of parts and accessories, at popular prices

Phone 69

TINDAL'S GARAGE

H. B. Tindal, Prop

A Practical Suggestion

Many of our Patrons have found it both convenient and time-saving to have an extra pair of glasses on hand in case they break the ones they are wearing. The extra pair enables you to continue with your work without the loss of time consumed in waiting for repairs or replacements.

J. MILES WHITTEKER

Optometrist

MORRISBURG, Phone 18

Our Best Farm Boot

Positively the best shoe made for farm wear, Solid Oak tanned soles, and retanned uppers that will resist barnyard acids; absolutely waterproof, strongly built, but light in weight, and fully guaranteed by their maker against defect. This is positively the best work shoe made. It will pay you to look over these shoes. DON'T FORGET, DRY FEET GUARANTEED.

We can give you right away service on shoe repairing, harness repairing, rubber footwear and vulcanizing. All repairing done by up-to-date machinery.

We sell all kinds of shoes and harness repairs, leather taps, soles, rubber heels, etc.

A. G. TAYLOR

The Great West Life Assurance Company

The Total and Permanent Disability Benefit provides that if the insured is totally and permanently disabled:—

1. All premiums are cancelled.
2. A monthly income is paid the insured.
3. Profits are paid in the regular way if on with profit plan.
4. Loan and surrender values are not affected.
5. The full sum insured is payable at maturity.

LIFE INSURANCE

Without Medical Examination Policies are issued for $2000 or less on all regular plans.

A guaranteed monthly income for life may be secured by means of an income policy which provides for the payment of the proceeds of the policy as a monthly income for a definite term of years or for life. Free information sent upon request.

T. E. CLELAND

District Representative

CELEBRATED SCRANTON COAL

COLUMBIA

DRY CELLS

Portland Cement in Stock

TEN TEST FIBRE BOARD

ESTATE W. H. McGANNON

CELEBRATED SCRANTON COAL

CELEBRATED SCRANTON COAL

CELEBRATED SCRANTON COAL