THE WINCHESTER PRESS

VOL. SIXTY-NINE — WINCHESTER, ONT., THURSDAY, JANUARY 17, 1957. — No. 35

MacPherson & Summers Purchase J. D. Stewart Apartment Building Here

An important property change which became official on Tuesday of this week becomes the biggest private business transaction in this village in the past year with the announcement that Messrs. Ralph MacPherson and Kenneth Summers had purchased the well known J. D. Stewart property on St. Lawrence Street at a cost of between $20,000 and $25,000. Messrs. MacPherson and Summers operate and own the Cold Storage locker plant and two food markets in Winchester.

The purchase of the Stewart property by MacPherson and Summers includes one of the outstanding buildings in the town. It was formerly the home of the late A. W. Beach and family. Mr. Beach erected this beautiful 3-storey home about 45 years ago and it was constructed from cement blocks which were manufactured by the A. W. Beach Company here. In later years the building was sold to Mr. and Mrs. J. D. Stewart. Following the death of Mrs. Stewart, Mr. Stewart had the building renovated and turned into several apartments, to become the village's largest apartment house. After Mr. Stewart's death the property was placed on sale at an asking price of $25,000. The transaction is being conducted through the Howard Biccum real estate office here.

150 Attend Holstein Barn Meeting

More than 150 dairy farmers attended the first of two Dundas Holstein Club sponsored Barn meetings at the farm of W. R. McMenomy & Son last Thursday. Ralph Fawcett and Merle Graham tied for first place in the judging and grading competition of Holstein heifers.

Orville Smaile, president of the Club, presided at the meeting, and the guest speaker was Dr. J. Meads, regional veterinary laboratory, Kemptville, whose topic was "Minerals." Dr. Meads said: "Minerals play an important part in the health and vitality of a dairy herd. Ordinary white salt is not satisfactory for cattle. It should be iodized and contain cobalt if it is to be used as cattle salt." He told the gathering that mineral content in cattle feed was controlled by the Department of Agriculture. It must contain 18 per cent. calcium and 9.7 per cent. phosphorus. Dr. Meads was introduced by Hugh Blaine and thanked by Basil Dawley.

Grant Smith, Ontario fieldman for the Association, presided over the judging competition. He demonstrated the proper grading and point system as used by official graders, and used for the demonstration Harwell Alert Patricia, Reserve Grand Champion Holstein Female at the Ottawa Winter Fair.

Other winners were Hugh Blaine, Dwight Dawley, Baden Renwick, Mahlon Zeron and Earl Empey.

Franklin Milne thanked the hosts, William and Harold McMenomy.

Arrangements for the event were made by directors Delmar Adams, Carl Empey, George Cooper and Clarence Wallace from Matilda Township, and Dwight Dawley, Allison Fawcett, Franklin Milne and Malcolm Graham from Mountain Township.

Prizes were donated by Harry Saunders and Sons and Ralph and Bernice Allison, of Inkerman; D. L. Berry and Sons, South Mountain; Harold Boyd, Dixon's Corners; Matilda Cooperative and C. W. Coons, of Brinston.

...and Mrs. J. O'Neil ...elebrate Golden Wedding Anniversary

Respected citizens of Winchester for the past 45 years, Mr. and Mrs. John O'Neil, well known Clarence Street couple, observed the 50th anniversary of their marriage on Sunday. During the day they were the recipients of many messages of congratulations, gifts and cards, and received many of their friends who called on them to wish them well on this auspicious occasion.

Sunday evening members of the family gathered at their parental home to present Mr. and Mrs. O'Neil each with a wrist watch. The following night their daughter, Mrs. Bower Potter (Stella), and Mr. Potter, entertained members of the family to a six o'clock dinner in honour of their parents. The table was centred with a very beautifully decorated 2-tier wedding cake, with trimming in gold. Members of the Official Board of the United Church called later in the evening and presented Mr. and Mrs. O'Neil with a silver cream and sugar, and tray. Board members were Rev. T. N. Mitchell, W. J. Stewart, H. E. Fennell and S. Robinson.

Mrs. O'Neil, the former Hattie Elizabeth Erratt, was born 68 years ago a daughter of the late Albert Erratt and his wife, Memima Burd. Mr. O'Neil, 71, is a son of the late Mr. and Mrs. Michael O'Neil. They were married at Finch on January 14, 1907, by the Rev. W. J. Hamilton, then the minister of the Methodist Church in that village. On coming to Winchester Mr. O'Neil became employed with the Beach and Reveler Feed Company; later with the M. F. Beach Company before he joined the staff of the local Hydro, and finally with Fennell Feed Company where he has been employed since 1942.

Members of the family are: Wilbert, Archie, Mrs. Bower Potter (Stella), Mrs. Raymond Annable (Mabel), and Mrs. Orvil Larmour (Betty), all of Winchester; Mrs. Weston Murdock (Ada), of Arizona; Mrs. Sherman Merrill (Ethel), of Port Hope, and Mrs. Robert Billey (Erma), Ottawa.

District Couple Observe Fiftieth Wedding Anniversary

On Wednesday, January 9th, Mr. and Mrs. Robert Wallace, of Pleasant Valley, celebrated the 50th Anniversary of their marriage, at their home. Owing to the serious illness of Mr. Wallace, the day was spent quietly, and in the evening their family gathered to honour their parents.

The bride of 50 years ago was the former Miss Elizabeth Gilmer, youngest daughter of the late Mr. and Mrs. John Gilmer of Pleasant Valley. The couple were united in marriage on January 9th, 1907, at the home of the bride's parents (the home now owned by her brother, Robert J. Gilmer) by their minister, Rev. C. A. Ferguson. The witnesses to their marriage were the bride's sister, Mr. and Mrs. Melvin Crowder (both now deceased). Mrs. Wallace came from a large family and is the sixth member of her family to celebrate 50 years of marriage.

During the afternoon several neighbours called to extend heartiest congratulations, and on behalf of all neighbours Mr. Donald Francis presented the couple with a purse, and during the evening the couple received many cards and telephone calls of congratulations. They also received many gifts, principally money, from their family, relatives and neighbours.

At 9.30 p.m. the honoured couple, with their family, sat down and enjoyed a bountiful lunch. While seated at the table and during the evening several pictures were taken.

The couple have four children: Herbert and Mansel, of Pleasant Valley; Mrs. Bert Juby (Nelda), and Mrs. James Moore (Dorothy), both of Prescott. There are ten grandchildren and one great grandchild.

Hydro Pays $300,000 For Four Hotels

Four hotels, two from Cornwall and two from Morrisburg, have been or are about to be one of the largest package deals purchased by Ontario Hydro in yet undertaken.

The total package price will range somewhere between $273,000 and $300,000.

The Dundas County registry office at Morrisburg reports that the Riverside and Windsor Hotels there have been sold at $60,000 and $58,000, respectively. Owner of Ernie's Hotel on the West Front just outside of Cornwall reports he has settled for somewhere between $100,000 and $125,000.

Ernest Whiteside, owner of the Lion Hotel at Moulinette, would not reveal the price paid. He said it was still under negotiation. An unofficial source puts the price at $55,000.—*(Cornwall Standard-Freeholder).*

BELL SPEAKER TO TELL 100 CLUB ABOUT TV AND TELEPHONE THIS FRIDAY

Members of Winchester 100 Club are in for a real treat this Friday night at the January luncheon-meeting when they will be afforded the opportunity of listening to guest speaker Lucien Moise of the Bell Telephone Public Relations Department, Montreal. Mr. Moise will speak about the telephone company and television, and will give various demonstrations to further explain his topic. His address, a timely one, promises to be highly interesting. A good turn-out of Centurians is anticipated at this meeting which is slated for Heidi's Restaurant at 7.00 o'clock.

Winchester Township Spelling Bee Results

The Winchester Township Spelling Bee was held Monday afternoon at the Frood School with thirteen boys and girls participating . Pupils taking part were: Carol Merkley and Carl Byers from the Boyne School, with Mrs. Gertrude Bailey, teacher; Joan Gibson, of the Melvin school, Mrs. Barbara Legault, teacher; Lorna Irven, S. S. No. 7, Miss Doris Dillabough, teacher; Golda Sullivan, Frood School, Mrs. Cassie Edgerton, teacher; Sharel Pemberton and Terrence Dawson, S. S. No. 2, Mrs. Ruth Algire, teacher; Rita Belanger and Richard Holmes, S. S. No. 20, Mrs. Annie Coons, teacher; Miep Wemerman and Milton Lacelle, Morewood, Donald MacGregor, teacher; Dennis Irven and Eunice Barkley, Ninth School, Mrs. Spearman, teacher.

Joan Gibson and Carl Byers were declared the best girl and boy spellers.

The committee in charge of the arrangements was: Mrs. Jean Mattice, convener; Mrs. Annie Curran and Mrs. Cassie Edgerton.

A vote of thanks to the committee in charge was voiced by Mrs. Ruth Algire.

Was Guest Speaker



CAPTAIN DAVID L. BURGESS, M.B.E., M.C., new Dominion president of the Canadian Legion, who was the guest speaker last night at a special banquet meeting of Winchester Legion Branch 108, held at Heidi's Restaurant. Captain Burgess' presence marked the first time that a Dominion president of the Canadian Legion had ever addressed a gathering in this town. In addition to his outstanding address the evening was highlighted by the presentation of a new Heidbrink anaesthetic machine to the District Memorial Hospital, and the presentation of 25-year pins to four members of the Winchester Branch. Captain Burgess was a World War I hero. Briefly he has been a soldier-settler in Northern Saskatchewan; private secretary to Hon. Robert Weir, Minister of Agriculture in 1930, and chief supply officer of the department, a position he still holds. He has been active in Legion and Veteran work since the end of the first World War, is married and has a daughter. He was born 65 years ago near Toronto.

OBITUARY

THE LATE MRS. HERBERT POOLE

Funeral services were held last Friday for the late Mrs. Herbert Poole from the home of her brother, Henry A. Cinnamon, Dufferin St., Winchester. Rev. Wm. Sutherland officiated, assisted by Rev. Clarence Roberts. A duet, "Beyond The Sunset," was sung by Mrs. Charles Cross and Mrs. Albert Crawford, accompanied by Mrs. Hugh Wilson.

The former Mary Ellen Cinnamon, she was born at Harmony 72 years ago, a daughter of the late Robert Cinnamon and Mary Campbell. In 1913 she married Herbert Poole, who predeceased her five years ago on November 14th, 1951.

A member of St. Paul's Presbyterian Church, she was formerly an active church worker. She was a life member of the W. M. S. and a member of the Ladies' Aid.

Surviving her are three sons, Kenneth, of Kemptville; Robert and Ray at home; one daughter, Mrs. Thos. McDonald (Ina), of Ormond, and nine grandchildren; also one brother, Henry A. Cinnamon, Winchester.

Interment was made in the family plot at Ormond Cemetery. Rev. Mr. Sutherland also conducted the graveside service. The pall-bearers were Maynard Cinnamon, Wallace Cinnamon, John Cinnamon, Mac Carkner, Harold Sheldrick and Hugh Porteous.

Many floral tributes testified to the esteem in which the late Mrs. Poole was held.

$250.00 Damage In Main Street Mishap

Damage to the extent of $250 was caused here Sunday afternoon about 2.00 o'clock when two cars collided on Main Street West near the Wesleyan Methodist Church. No one was injured.

Roger MacMillan, 17, of Chesterville, was driving his 1950 Chrysler west on Main and had started to swing into the drive at the Wesleyan Church. Edmund Hofecker, of Morrisburg, attempted to pass the MacMillan car at the same time and the two cars collided in the centre of the street. The MacMillan car was shunted across the road, ending up on the north side; the other car finally stopping on the south sidewalk. Front-end damage to both cars was estimated at $250.00. Chief G. B. Raistrick investigated.

Williamsburg Masons Install New Officers

Lorne Mellan of Brinston was installed to the office of Worshipful Master at the installation of officers' meeting held in the Williamsburg Masonic Lodge Rooms last Thursday night. Very Wor. Bro. Irwin Payne directed the installation and he was assisted by Immediate Past Master of the Lodge, Will Smail. Worshipful brethren from visiting lodges also assisted.

Following the impressive installation ceremonies, the Williamsburg brethren and their guests assembled at the dining room of Locketon Lodge Hotel where a bountiful turkey dinner was served. Those who spoke briefly at the banquet were Rev. Bro. G. Dangerfield, of Iroquois, and Wor. Bro. F. Kieran of Iroquois.

Officers of the lodge installed are as follows: W. Bro. Will Smail, I.P.M.; Wor. Bro. Lorne Mellan, Master; Bro. Ralph Ball, S.W.; Bro. Lorne Montgomery, J.W.; W. Bro. Graham Garlough, Secretary; W. Bro. Dwain Hess, Treasurer; Bro. Reg. Workman, S.D.; Bro. Dick Fairbairn, J.D.; W. Bro. Ernest Trickey, Chaplain; Bro. John Wells, Organist; W. Bro. Stewart Hope, Director of Ceremonies; Bro. Irwin Holmes, S.S.; Bro. Alex McQuaig; J.S., Bro. Graham Froats; I.G., Bro. J. C. Bailey, Tyler.

District Girls at O. A. C.



Several fair farmerettes were registered at the Ontario Agricultural College four-day Winter Short Courses which were held recently. Pictured above, admiring the sculptural art of Jacobine Jones in a trophy won by O.A.C. students at the Chicago International Exhibition, are Lorraine Holmes, Winchester Springs, who took the Farm Business Management Course; Janet Craig, Billings Bridge, one of the few, if not the only woman Dairy Calf Club Leader—registered in the 4-H Club Leader's Course; and Mary Lou Holmes, Winchester Springs, who was also registered in the Farm Business Management Course.

Mr. J. L. Mill Dies At Mountain In 91st Year

Long a respected resident of the Winchester-Mountain district, James Leonard Mill died last Friday at the home of his daughter, Mrs. Wm. McIntyre, and Mr. McIntyre, of Mountain Township. He had been in failing health for some time.

A son of the late James E. Mill and his wife, the former Caroline Wingard, he was born in Mountain Township 90 years ago. For many years the late Mr. Mill was a well known farmer in the Vancamp area, later moving to Winchester where he became associated with the insurance business. He and his wife, the former Anna Rose, whom he married 65 years ago, resided in Winchester for many years and were held in high esteem by a host of friends. Mr. Mill was a former member of the Winchester Public and High School Boards and was an active community worker. A member of Winchester United Church, he participated in church organizations and held various offices while he resided here. He was also a member of Henderson Lodge No. 380, A.F .& A.M. Nine years ago he moved with Mrs. Mill to South Mountain and took up residence with his daughter, Mrs. Wm. McIntyre, and Mr. McIntyre.

The late Mr. Mill was a likeable person and a good neighbour to many, all of whom held a deep respect for his friendship. Although his passing came after he had celebrated his 90th birthday it was, nevertheless, learned with regret by all who knew him.

He is survived by his wife; a daughter, Mrs. William McIntyre (Hazel); a sister, Mrs. Mary Mills, 96, of Zion City, Ill., and a grandchild at Montreal.

Final tribute was paid his memory at the funeral service held from the residence of his daughter to Vancamp Cemetery where burial was made. The Rev. Gerald Fee conducted the service.

Flames Destroy United Church At Heckston

Fire, believed to have started in a basement oil furnace, ripped through Heckston United Church early last Thursday morning, completely destroying one of the district's best known churches. Heckston is located about four miles west of South Mountain.

Mrs. Sandy Workman, wife of the chairman of the board of trustees of the church, said that the fire was discovered by three men returning about one a.m. from a meeting. The church caretaker, Fred Dillabough, summoned the Spencerville fire brigade but the fire was raging out of control when the brigade arrived and firemen were unable to save the building. Fire Chief Les. Hutton and his Spencerville brigade were severely hampered by cold and a lack of water. However, they dampened down the nearby public school, about 60 feet away, to prevent the fire from spreading. The rapid spread of the flames prevented Heckston residents from saving any of the church furnishings.

Rev. Gerald Fee is minister of the church which is attended by about 200 members. An $8,000 renovation program of a few years ago saw the provision of a basement housing a church hall and kitchen and the oil heating furnace that is believed to have been the source of the blaze. Also lost in the fire was an organ that was purchased just a few years ago.

The loss was partially covered by insurance. No official figure has been set to cover the damage, although it is expected to be about $35,000. It is believed that a new church will be rebuilt.

Observe Fifty-Third Wedding Anniversary

A well-known couple, Mr. and Mrs. Thos. Edgerton, were entertained at the home of their son, Mr. and Mrs. Donald Edgerton, on Sunday evening, January 6th, the occasion being their 53rd Wedding Anniversary. All the immediate members of their family were present including one niece, Miss Maude Edgerton, seven grandchildren and three great grandchildren.

After dinner an appropriate address was read and the presentation of a useful gift was made to the happy couple. Their many friends join in wishing them many more happy anniversaries

Bucket Brigade Prevents Bad Fire At South Mountain

What could have been a tragic fire with devastating effect was brought under control by a courageous bucket brigade which stubbornly fought a $3,000 blaze in bitterly cold 30 below zero weather at South Mountain early Monday morning.

The bucket brigade was quickly assembled when the fire pumper, hampered by the extreme cold, failed to operate after being called out to the home of Fred Barrigar. The village was quickly aroused via runners and telephone, and within minutes a hundred or more men and boys had started a continuous bucket line from nearby wells to the burning Barrigar home, which is located near the centre of the village. But for the quick action of the bucket brigade it is believed the flames would have enveloped the whole frame house of Mr. Barrigar, part of which is occupied by Mr. and Mrs. John O'Brien and three children, and spread to nearby buildings. Firemen tore a hole in the roof of the kitchen and poured water in for more than an hour before the fire was brought under control.

Forced out by the fire were Mr. Barrigar and his tenants, the O'Briens. The blaze broke out in the Barrigar kitchen, and it was first noticed by Mr. O'Brien, South Mountain school teacher, who smelled smoke about 5.45 a.m. He quickly aroused his wife and three children, and notified Mr. Barrigar, all making their escape before the flames had started to spread. The Barrigar side of the house was completely burned out, and severe smoke damage was caused to the O'Brien side. The loss is partially covered by insurance.

Public Library Annual Meeting

A dwindling membership was reported at the annual meeting of Winchester Public Library, held last Thursday evening in the Council Chamber. Television is believed to be mainly responsible for the fall-off in membership, although other forms of entertainment were mentioned as strong competition to reading good books. Membership at the local library has dropped to 95 from the over 100 members in 1955.

Librarian Miss Emma Gardner said that 60 new books had been placed on the shelves durnig the past year and that a number of other new volumes were expected shortly. Duplicates will be sent to the industrial farm at Burritt's Rapids, Miss Gardner said. Membership to the library is $1.00 per person which allows the member two books at one time; and $1.50 for a family membership which allows the taking of four books at any one time.

The Library ended the year with a small credit balance, it was revealed by the treasurer, Miss Clara Anderson. To boost membership, a drive will be made for new members starting this week, it was learned. The Library will again petition Council for a $100 grant to help defray expenses.

Officers elected saw Arnold Dukelow returned as president for another year. Also elected were: Secretary, F. Erle Helmer; Treasurer, Mrs. Jack Rennison; Librarian, Miss Emma Gardner; Honorary directors: Mrs. W. J. Stewart, Mrs. J. W. Ault; Board members, Reeve John Fader, Arnold Dukelow, Arthur Christie, Rev. T. N. Mitchell, Evelyn Fennell, Mrs. J. Rennison, Mrs. H. Wilson; Reading Committee, Miss Emma Gardner, Mrs. J. W. Ault, F. Erle Helmer, Mrs. W. J. Stewart; Auditor, Earl Freeland.

Women's Institute Met On Tuesday

Speaking to members of Winchester Women's Institute at their January meeting held in the Council Chambers on Tuesday evening, Fred M. Cass, MPP, Grenville-Dundas, and solicitor to the village of Winchester, said that "we must have pure water and we must pay for it." The subject of his address was "Water and Sewerage." In it he outlined the important advantages of having adequate water and sewerage systems and in Winchester the necessity of a better supply of water. He explained to the W. I. members that industry and workers demanded these facilities to-day; that without them growth of a community was badly hampered. It is becoming more necessary, he said, to have a reliable water supply due to so many deep wells being drilled and the subsequent lowering of the water level. He pointed out that proper fire protection could only be obtained by having an adequate supply of water at all times. To illustrate his address he showed members a map outlining the proposed system for this village.

Mr. Cass was introduced and thanked in behalf of the Institute by Mrs. Wilfred McKercher.

Mrs. Charles Beedie, president, had charge of the meeting and she was assisted by the secretary, Mrs. Delbert Link. During the business period it was decided to send $10 to the Save The Children Fund. Mrs. Link read a letter from Korea, acknowledging a food and blanket parcel sent through CARE by the local W. I. Members were asked to have their $2.00 ready to hand in at the annual meeting. This amount is to be raised by each member and will replace the cost of an annual party. Mrs. Hugh Coons replied to the motto: "If we sow seeds of kindness we shall never reap regrets." She also reported for the 4-H girls, suggesting that one or more members write a skit for the girls to use at a later date.

Mrs. Wilfred McKercher, program convener, and her committee composed of Mrs. Hugh Coons and Mrs. Stanton Helmer, served refreshments at the close of the meeting.

Chamber Commerce To Make Canvass For New Members

At the first executive meeting of the newly organized Winchester Chamber of Commerce plans were revealed for a membership drive which is expected to get underway within the next couple of weeks. Walter MacDonald presided at the meeting which was held in the office of Harry L. Flora.

The membership drive will centre around the business people who donated to the Christmas and Santa Claus fund, but is also expected to take in professional men and others who may be interested in the work of the Chamber in this village. Membership fee is expected to be only $1.00. Membership cards and Chamber of Commerce transfers will be available to all members.

At Monday night's meeting a review of the Christmas activity was the enjoyable highlight. Members of the executive were in accord that the 1956 Christmas decorations and Santa Claus parade and visit outclassed all previous efforts. As a result, next year's program is expected to be expanded somewhat and will very likely see even more decorations and a bigger parade.

A financial report presented by treasurer Harry Flora showed a good bank balance after all accounts had been paid off. Members were unanimous in their opinion that the Chamber for the next few months will deal with the problems which, primarily, affect business in this village.

Executive meetings will be held at least once a month. However, the present executive felt that the custom of holding luncheon-meetings would be dispelled for this year at least.

Present at the meeting were: Robert Woods and Roy Fawcett, vice presidents; Mrs. Raymond Summers, secretary; Harry L. Flora, treasurer, and Dudley Craig, director.

Hospital Births

Following is a list of babies born at the Winchester District Memorial Hospital during the past week:

* * * *

On Thursday, January 10th, 1957, to Mr. and Mrs. Cecil Johnston, Winchester, a daughter.

* * * *

On Thursday, January 10th, 1957, to Mr. and Mrs. Klaas Snippe, of Navan, a son (died).

* * * *

On Saturday, January 12th, 1957, to Mr. and Mrs. Gerald Wheeler, Chesterville, a son.

* * * *

On Saturday, January 12th, 1957, to Mr. and Mrs. Norman O'Neil, of Iroquois, a daughter.

* * * *

On Saturday, January 12th, 1957, to Mr. and Mrs. James McEwan, Osgoode Station, a daughter.

THE WINCHESTER PRESS

W. F. WORKMAN, Publisher.

Established in the year 1888.
Published Wednesday Afternoon.
Dated Thursday.
Subscription Rates: $2.50 per year in Canada; $3.50 per year in the U. S. A., payable in Advance.

Member of the Canadian Weekly Newspaper Association and the Ontario Division of the C. W. N. A.

Guaranteed Circulation over 1850.
Advertising Rates on Request.

Authorized as Second Class Mail, Post Office Department, Ottawa.

Volume Sixty-Nine. Thursday, January 17th, 1957.

Up Goes Newsprint!

It looks as though newsprint prices are on the way up again, if an announcement by one of the major paper companies materializes. The company, Abitibi Power and Paper Company Limited, has announced a $4.00 per ton hike in the cost of newsprint effective March 1st. And if Abitibi raises its price, no doubt the other companies will follow suit.

Reason for the increase is due, of course, to stepped-up costs including higher freight costs. Newsprint and fine paper have been two of a kind for some time in the way of price increases. To-day, paper is one of the dearest commodities used in the consumer market. The continued rise in price is making it more difficult for newspapers and other publications to retain their present rates.

Most of these companies which are steadily jumping the price of paper are operating with substantial profits each year, and it's hard to understand why another increase is necessary at this time.

Only recently the policy of the company paying the shipping charges to the buyer was dissolved whereby the publisher would pay the charges with the idea that there would be a slight revision in price to offset the freight charge. Now comes the sad story that increased costs to the prosperous paper companies have forced another increase in the price of newsprint. To the weekly paper, not using the newsprint roll, a ton of this precious and often cheaply made paper is now worth close to $200 per ton; and an average size weekly uses quite a few tons of newsprint in a year. In short, the price increases in the past have been absorbed by the newspaper, and a weekly newspaper, compared to the rich paper company, is financially a very small brother.

This is not a complaint, simply a statement of fact. Good weekly newspapers are still prospering and will continue to do so. What gripes us is why the newspaper has to absorb these price jumps periodically, unnecessary price jumps we might add.

Because the buying public wouldn't stand for such a thing, it would be impossible for the weekly to increase the price of a subscription every time the paper companies decided to increase the price of newsprint and other papers essential to the functioning of all newspaper and printing plants.

Althought the price of a Press subscription has increased only fifty cents in the last 15 years, revisions have been made to the advertising and job printing rates. Again this year, effective January 1st, a new set of advertising rates have gone into effect in an effort to offset the increased costs of paper. Subscripton price will, for the time being, remain the same, and there will be little variation in the cost of job printing.

We believe we are warranted in revising our rates, and although they will not prove the most popular item in the world, we trust that our customers and friends will understand the position we are reluctant to take.

Success

Keep to the road of love, my boy,
Leave lust and greed aside;
It pays in satisfaction and joy—
No shameful scars to hide!
Keep to the road of honour and truth,
Leave baseness, falsehood behind;
Unfailing strength is yours from youth—
No defeat of any kind!
Keep to the road of faith and trust,
Stick to the right each day;
Play well the game, be fair and just—
Success is yours all the way!

—Charles M. Becskted.

Canadian Culture

Perhaps the greatest cultural division between people of previous centuries and those of the present day is to be found in their attitudes towards literary classics. Up to the time of free and universal education, an author necessarily wrote for the educated, and the literate and the educated were for the most part members of the same class. They had been exposed to Greek and Latin literature at school, and though they might have forgotten most of what they had learned, they retained enough to recognize classical allusions and to translate an occasional tag from Horace or Virgil. As late as the nineteenth century, a member of the British parliament could embellish a speech with a quotation or two in Latin without fear of being misunderstood. His only worry would be lest he be guilty of a false quantity and thus give occasion for his opponents to show their contempt at his ignorance. Today a Canadian MP, and perhaps a British one as well, would be convicted of affectation if he betrayed in public a familiarity with the classics.

It is unlikely that much of the hundred million dollars to be disbursed to boost Canadian culture will be used to promote classical education. After all, a classical education may be acquired at moderate cost by anyone with the will to work and within reach of teachers and books. It does not call for elaborate buildings or expensive technical equipment.

It must be admitted that there would be nothing distinctively Canadian about a culture based on the classics and there would also be some dangers in it. Classically educated people tend to become logical thinkers, not easily swayed by appeals of demagoguery. They have inconvenient memories, and as apparently new schemes are produced by politicians for doing good to themselves under the pretext of doing good to the people, the classicists are likely to recall that similar schemes were produced in the Greek city states or the Roman Empire. Culture too widely spread, can so easily become subversive, inculcating scepticism and even lack of respect towards such institutions as the Canada Council, that any government would be compelled to keep a careful watch over it.

No such dangers need be feared in the promotion of a distinctively Canadian culture. Since no one can define the term, it will be exactly what the Canada Council, under instructions of the government of the day, says it is. One thing that is certain is that promotion of Canadian culture will lead to the creation of a multitude of new jobs for which the taxpayers will have to provide salaries and wages. And that, at least, is Canadian, if not distinctively so.—The Printed Word.

OF MANY THINGS . . .

WHO TO HELP?

(By Ambrose Hills)

I'm having a bit of trouble with my conscience today. This morning, I saw a fellow drive his car down a road where he obviously would get stuck. He did it deliberately. I had by-passed the same road and driven around the block to get to the same destination.

Reasoning thus, I said to myself, "The darn fool got himself into that jam, let him get out of it himself. I've got important things to do right now, and I can't take time to help him."

Well, I'm still sore at the man for being mulish enough to get himself stuck in such a tomfool way; but I'm wishing, too, that I'd given him a hand.

Not that he deserved it. But I'd have felt better right now—nice and virtuous and pleasant and warm. Instead, I feel correct and right and proper and cold as the drift he was stuck in. My reasoning was proper; my reaction was that of a self-righteous stinker!

Driving home this afternoon, I stopped to visit a friend. I pulled over a bit too far on the road. When I'd finished chatting with my friend, the right hind wheel was up to the hub cap. I was stuck!

It would make a good story to say that the fellow I'd failed to help came to my rescue. He didn't, but two other men did. And I suppose they must have wondered at a darn nut crazy enough to park where I had parked. But they pushed me out just the same, and they must have felt good about it, even if they arrived home late for dinner.

Tonight at bedtime I propose to read again the parable of the Good Samaritan and take it to heart. Who knows—winter may not be over, and I may be stuck again one day! I hope somebody will take time out to give me a push.

But the real reason, of course, is this: the best feeling in the world comes to those who give the other fellow a push along the way. I want more of that feeling. Next time you drive down a road where you've no business to drive, and get yourself stuck, just holler and I'll be there! I've some penance to do!

MANIFESTO

When Canada's Socialists met in Winnipeg this year, they finally faced reality and ditched the old Regina manifesto, which was as out of date as the horse and buggy. If they were sincere, it ought to mean a great improvement in the province of Saskatchewan, and considerable improvement in the fortunes of the CCF party generally. Now, in the light of the CCF action, which deserves praise, will we get a similar statement from the Liberals at Ottawa?

Surely, when a Socialist party publicly acknowledges that the dirty thirties have passed away, and that the private enterprise of today is useful and good, the federal government will have the courage to come out with a statement of its beliefs and follow with action.

What is needed urgently today is a Liberal Manifesto, true to Liberal principles, and to grass-roots Liberal thinking. The cabinet at Ottawa is out of touch with the sentiments of its voting supporters, and it has been offending the principles of the party in scores of ways.

The behaviour of the cabinet in the pipline affair was a disgrace, looked at from any angle. Private enterprise in Canada was never encouraged by government to anywhere near the extent that the American pipline tycoon was encouraged by Mr. Howe. Indeed, the suspicion is that Mr. Howe did everything possible to scare off Canadian enterprisers while he welcomed Americans into the fold. To be fair to him, he may not have realized what a black sheep he was bringing into the flock.

In still another area, the cabinet has offended Liberal principles to the point where its national organization and many of its wisest newspaper friends have come close to revolt. This area is an important one—the field of mass communications. The cabinet has allowed a government agency, the Canadian Broadcasting Corporation, to usurp power and authority far beyond the intention of the legislation under which it was corporated. The TV monopoly by a crow corporation is a shocking disgrace to Liberalism.

Other examples could be given to show how far the Liberal executive has wandered from party principle. It is time those principles were restated. Liberals should take a leaf from the CCF notebook and bring their party into line with the realities of today. How's about an Ottawa Manifesto?

HOME HINTS

Hotter Food

Before filling the cup or bowl with the hot nourishment for the invalid, fill it with boiling water. Let stand for a minute or so and then pour out. Dry the cup quickly and fill with the nourishment. You will find the food will stay hot much longer than if poured into a cold cup.

Goldfish

When the goldfish do not appear as lively as usual, add one teaspoonful of salt to each quart of the water, and it will often help them.

Roast Meat

When roasting meat, place a dish of water in the oven with the meat and it will prevent scorching.

Kid Gloves

After perspiring in kid gloves shake a little powder into them. It will absorb the moisture and prevent that smell of leather that is so objectionable.

Irons

One of the best methods for making an iron slick and smooth is to run the iron over a piece of an old candle, used on a folded newspaper.

Egg Yolks

If it is desired to keep the egg yolks for several days, cover them with cold water until needed.

Sanitary Sink

A good-sized lump of salt dissolved in the sink frequently will help keep it in a sanitary condition.

As Groucho Marx says: "Don't smoke in bed, the ashes you leave may be your own."

SCIENCE IN YOUR LIFE

Through The Looking Glass

Leeuwenhoek's simple microscope enabled him to find the cells in a piece of cork. His 17th Century optical wonder could magnify objects from 40 to 200 diameters.

This first true miscroscope was crude, but its simplicity challenged the creative abilities of scientists for many generations. It was the father of today's electron microscope—which can magnify minute things more than 100,000 times.



The microscope is a major tool of modern research. Through its eyepiece, scientists have been able to study the makeup of the tissues of man, the life-cycles of disease-causing organisms and the basic structure of chemical compounds.

Recently, scientists for the first time have isolated under the microscope the polio virus. They also believe they have seen a virus that may be the cause of the common cold. Discoveries such as these open the way to the development of new drugs to conquer the disease.

To study tiny and elusive microorganisms, scientists have had to re-arrange light waves. Leeuwenhoek used one lens, curved in a simple arc similar to the one used in spectacles. Daylight provided the illumination needed to study his specimens.

Today's microscope uses two or more lenses of different kinds of glass, each ground to a curve and arranged to bend waves of light a certain way. Special condensers are set to concentrate light and direct it.

The light itself varies with the microscope. Simple high school microscopes use an electric light bulb. In the research laboratory, ultraviolet light or fluorescence may be used. The electron microscope utilizes extremely short waves of electric radiation

The 7th Column

Winter is sure here, but our weather, even at 23 below zero, is mild compared with South Porcupine, Ont.,—up where Press subscriber Erwin Haggerty lives. Erwin, in a note which accompanied his renewal to the Press, says it was 42 below up there, and at Matheson, just 30 miles east, it was 63 below. The official depth of snow around South Porcupine is 35 inches, says Erwin, who also states that the air in that section of Northern Ontario is very dry and there is very little wind, consequently the people there do not mind the cold as much as we do in the east, where the weather is much damper. One thing is certain though— it was too cold for comfort in either place over the week-end.

* * * *

The C. P. R. firemen's strike is over and its a pleasant sound to hear the engine whistles as the trains approach the local C. P. R. depot.

* * * *

President: "Where's the cashier?"
Manager: "Gone to the races."
President: "Gone to the races in business hours?"
Manager: "Yes, sir, it's his last chance of making the books balance."

* * * *

Benjamin Disraeli: There can be no economy where there is no efficiency.

* * * *

With the water in wells running low, several cisterns dry, and more than one septic tank and cesspool frozen up, Winchester citizens have good reason to wonder why there should be any further delay in having a proper water and sewerage system installed in this village.

* * * *

Judd: "What makes you look so worried?"
Studd: "Just lost $500 in a poker game."
Judd: "Five hundred!"
Studd: "Yes, and the worst of it is, $15 was in cash."

* * * *

God has given us two hands—one to receive and the other to give with.—Billy Graham.

* * * *

A fashion expert claims that paper bathing suits will be in vogue for women next summer. Another argument against gals smoking.

* * * *

Only those who have known the loss of a loved one can truly appreciate the kindness and sympathy of friends in their hour of sorrow. It means more than you'll ever know—and the bereaved find it hard to express their appreciation in words. There is no substitute for kindness.

Drop In More Often During 1957 For . . . . .

Candy - Smokes
Ice Cream
Refreshments
Magazines
Newspapers, Etc.

Your Patronage, as always, will be appreciated.

In 1957 Try Bowling! It's Good Fun.

OUR SIXTY-FIRST YEAR
1896 Flora's 1957
Winchester, Ontario.

It never occurs to a boy of 18 that some day he'll be as dumb as his father.

* * * *

They were out driving on a quiet country road. The car slowed to a stop.

"What's the matter?" asked the girl.

"We're out of gas," replied the boy. We may be here quite a while."

The girl smiled shyly as she took a bottle from her bag and said softly, "We can make good use of this, then."

"Great," said the boy with a pleased grin. "Is it gin or whiskey?"

"Neither," she smiled, "It's Ethyl. I've been out riding with you college men before."

* * * *

The soap ads say: "They wash themselves." Mother says the dishes disagree—she must have trained them wrong because they still need her help.

* * * *

The teacher was giving a health talk and warned her pupils never to kiss animals or birds.

"Can you give an instance of the dangers of this, Bobby?" she asked one boy.

"Yes, miss, my Aunt Alice used to kiss her dog."

"And what happened?" asked the teacher.

"It died."

* * * *

A physical culture expert says we are taller in the morning than in the evening. And most of us are a little short towards the end of the week.

* * * *

According to scientists, the chemical value of a man is a little more than a dollar. On the other hand the chemical value of woman depends on how much she spends on cosmetics.

PROFESSIONAL CARDS

CASS & CASS
LAW OFFICES
Winchester, Phone 11.
Chesterville, Dial 735.
Bank of Nova Scotia Block.

G. WILLIAM GORRELL
Barrister, Solicitor, Notary Public
Office Phone 36 - Residence 61.
MORRISBURG - Ontario.

GRAHAM L. CASSELMAN
Crown Life Insurance
Group Insurance - Pension Plans.
Phone 150W3 - Winchester

S. EARL FREELAND, C.L.U.
District Representative for the Manufacturers' Life Insurance Company
Special Services offered in connection with Group Pension Plans, Group Insurance, Estate Analysis, etc.
Phone 292 - Winchester, Ont.

JAKE ROSS
All kinds of Poultry wanted at all seasons. Wool wanted. I buy all kinds of Hides.
Phone 81 - - - Winchester

For Cemetery Memorials See
W. J. L. BOYD & SONS
Representing
R. M. Best Granite Co., Kingston, Architects and Craftsmen of Civic and private Memorials. Church Memorials of Bronze, Marble and Brass.
PHONE 144 - WINCHESTER

LYALL M. CROWDER
Representative For
Mutual Life Of Canada
Automobile - Fire - Wind, Etc.
Auto Financing
Write, or Telephone 606r41, South Mountain, Ont.

ATTENTION CAR BUYERS
Our Low Cost Financing and Insurance Plan will help you make a better deal. BEFORE you buy talk to us.
Biccum & Poapst
Insurance and Real Estate
Phone 285 - - Winchester
48-1yrc.

HOWARD E. BICCUM
and
HAROLD D. POAPST
District Representatives for North American Life Assurance Co.
A complete Insurance Service for all lines of Fire and Casualty Insurance, including Hospitalization. Also Real Estate Brokers. Telephone 285, Winchester.

WINCHESTER L.O.L.
Meets regulary in the (Hall, Winchester, at 8 p.m. (second Monday of each r. Visiting Brethren always w
Benson George, W. M.
Doug. Johnston,, Rec.-Sec'y.

HENDERSON LODGE, 383 A.F. & A.M., WINCHESTER
Meets in the Masonic Hall, Royal Bank Block, on second Friday of each month, at 8.00 p.m.
Visiting Brethren Welcome.
J. E. DAVIDSON, Wor. Master.
DR. W. A. SHERWOOD, Secretary.

LADIES' AUXILIARY
Canadian Legion, B.E.S.L.
Branch 108, Winchester
Meets Third Thursday of each month at 8.00 p.m. in the Legion Hall, Winchester. All eligible women welcome.
Mrs. Don. Casselman, President.
Mrs. Lorne Sawyer, Secretary.

CANADIAN LEGION
B. E. S. L.
Branch 108, Winchester
Meets Second Monday of each month in Legion Hall, Winchester.
All War Veterans Welcome.
ARCHIE RICE, President.
KEN. SUMMERS, Secretary.

CO-OP AUTO INSURANCE
For information contact County agents, Byron Martin, Hallville, Phone 602r34, South Mountain; Edwin McIntosh, Williamsburg, Phone 393r2, Morrisburg; Wm. J. Masterson, Chesterville, Phone 674, Chesterville; Lorne Mellan, Brinston, Phone 25r3, South Mountain.
48-1yr.p.

For Quick Action, Use Press Classified Advts.

ARTHUR A. CRAWLEY & CO.
OTTAWA - MONTREAL - BROCKVILLE - TORONTO
SUDBURY - NORTH BAY - SAULT STE. MARIE
Ottawa Address—387 Albert Street Telephone 3-7715.

MacLEOD, COMRIE & CO.
CERTIFIED PUBLIC ACCOUNTANTS
MUNICIPAL AUDITORS
OTTAWA
Donald MacLeod, C.P.A.
Licensed Trustee For Bankruptcy.
304 Laurier Ave. W., OTTAWA
Tel. 2-4123
CORNWALL
Bryson Comrie, C.P.A
338 Second St. W., CORNWALL
Tel. 3400



Jim's cheque is one of two million

It's pay day—and in one quick trip to the bank Jim will have his cheque cashed, a deposit made, his bank book written up. He likes this safe, convenient way of handling money.

Jim's cheque is only one of two million written every day by Canadians, paying each other for goods and services. They represent 90 per cent of all transactions involving money, and speedy, skilled handling of cheques by the chartered banks is essential to the smooth functioning of the economy.

For customers who write cheques frequently, there is a current account; for people whose main purpose is to save, a savings account.

Your local branch provides these and other banking services of value to everyone.

THE CHARTERED BANKS SERVING YOUR COMMUNITY

HOME-MADE
BREAD

This is the time of year when a slice of fresh Home Made Bread is really enjoyed. Try a loaf to-day, fresh from the oven.

BUTTER BUNS—will be a real treat for supper tonight or anytime.

SUMMERS' BAKERY
PHONE 140
WINCHESTER, - ONT.

OBITUARY

THE LATE MRS. LEONARD BROWN

Mrs. Leonard Brown, a well-known resident of Mountain, died at the Memorial Hospital, Campbellford, on Friday, December 28th, in her 83rd year. She had enjoyed fairly good health until she was stricken with a stroke from which she failed to rally.

Born at Russell, Ontario, on February 23rd, 1874, she was the former Sarah Bruce, daughter of James Bruce and his wife, Elizabeth York. In 1899 she married Leonard Brown, who predeceased her in June, 1950. Since that time she had resided with her daughter and son-in-law, Mr. and Mrs. Harold W. Pierce, of Campbellford.

Mrs. Brown leaves to mourn, three daughters, Mrs. Edgar Simzer (Olive); of Rochester, N. Y.; Mrs. Harold Pierce (Marjorie), Campbellford, and Mrs. Harold W. Merkley (Irene), of Chesterville; two sisters, Mrs. Louis Bouchard, Winchester, and Mrs. W. J. Cobey, Morrisburg; two brothers, David Bruce, of Vancouver, B. C., and William Bruce, of Flint, Mich.

The body rested at the W. B. Rowe Funeral Home, Chesterville, where the funeral service wac conducted by Rev. R. A. Mitchell, of Trinity United Church, Chesterville, on Monday, December 31st, at 2 p.m. Interment was made at Maple Ridge Cemetery. The pall-bearers were Messrs. Kenneth Marcell, Lloyd Marcell, Harry Williams and James Levere, all of Vancamp, and James Merkley and Walter Hummell of Chesterville.

Many beautiful floral tributes and messages of sympathy spoke of the high esteem in which the deceased was held.

INKERMAN W. M. S.

The January meeting of the Inkerman W. M. S. was held at the home of Mrs. Arnold Suffel on January 8th. The call to worship and a hymn opened the meeting, followed by a New Year message written by the Moderator, Rt. Rev. James S. Thomson, read by Mrs. Suffel.

The Scripture was read by Mrs. Roy Ennis, and a discussion period followed. Mrs. Stanley Rennick led in prayer.

The study period, conducted by Mrs. Dwight Baldwin and assisted by Mrs. R. Baldwin and Mrs. Earl Bailey, dealt with Indo-China and the Philippines and the work being done there.

The president presided over the business period. The minutes were read and approved, and 12 members answered roll call. Mrs. Dalton Timmins was appointed corresponding secretary for 1957. Reports were given by Mrs. Russel Suffel and Mrs. W. Crowder. The Temperance secretary gave out leaflets to be read by members. The supply secretary reported bales of 182 lbs. had been sent overseas. The treasurer reported the allocation had been met. The meeting closed with the Mizpah Benediction, and delicious candy was served by Mrs. Suffel.

If you want to get back on your feet just skip a payment on your car.

FARGO FOR 1957 FEATURES FORWARD LOOK STYLING AND GREATER POWER



The Forward Look styling trend of Chrysler of Canada cars has been carried out in the 1957 design of Fargo trucks. These rugged, distinctive trucks feature engines of greatly increased efficiency and horsepower. For the D100 through D500 models Fargo is featuring a 303 cubic-inch, short-stroke, high-compression V-8 engine. A big 354 cubic-inch V-8 has been built for the D700 models. As in the D100 ½ ton Express (shown above) all 1957 Fargo trucks feature such driver assists as wraparound windshield, spacious tool compartment, alligator hood which opens to a full 90 degrees, and seat-back adjustable to the individual.

HOUSEHOLD HINT

After you have shampooed your hair and it is drying, it is a good time to manicure your nails. The soapy water and lemon rinse have put your hands into excellent condition for the manicure.

FARM FORUM TALKS ABOUT PARITY INCOME

Parity income for farm people was the timely topic of discussion at a recent meeting of the East Osgoode Farm Forum held at the home of Mr. and Mrs. Cecil Waddell. Mr. Waddell was the leader of the one discussion group of 12 members who attended the meeting.

Eight families including visitors at the meeting all agreed that farm incomes were far below parity to industry. Members felt that "our dollar purchases very little in comparison to what we get. Many of us have not income enough to have to pay income tax, so surely this is an accurate conclusion when every work person in industry makes enough to pay at least a small tax."

There are reasons for the continued climb of farm costs including higher prices for farm machinery, farm help, fertilizer, the use of which has doubled since 1950. At the same time that these prices have been going up, farm income prices have dwindled or remained still. The Farm Forum says that a satisfactory farm income depends on establishing some reasonable and relatively constant relationship between cost and price. Other industries find it necessary to cover their costs of production to stay in business. So must the farmer. The Forum continues: "The farmer's cash income depends on the amount of produce he has to sell and the price he receives for it. The farmer faces uncertainty about production because he is dealing with the variable factors of weather and biology. Farm prices are even more variable. Prices have to drop a very great deal to increase consumption because the demand for food is fairly "inelastic"—that is, people do not consume very much more food because of a small decrease in prices. Cash income fluctuates widely—but because most farm costs can't be reduced regardless of prices, net income shows even more drastic swings."

LEG SHOW?



Johnny Wayne (left) and Frank Shuster are not to be outdone in a leg show by dancers Margo Kinley and Marilyn Robertson. The comedy team star on their own CBC-TV show on alternate Saturday nights.

HEALTH NOTE

Cold, damp weather brings the common cold and the person who coughs and sneezes without covering his nose and mouth, is guilty of distributing the germs that can spread to an epidemic. A disposable tissue can trap the germs, if it is held before nose and mouth. In a public vehicle or other crowded spot, it is wise for the "innocent bystander" to cover his own nose with a tissue, if he is seated too near one of the sneezing owners of a cold, who is not careful to avoid scattering his germs.

Has your Subscription expired?

Morgan's January SALE

Terrific Values!
Tremendous Buys!
Top Quality Clothes!



$10 OR BETTER OFF ALL SUITS

Your chance to buy at a Good Savings before the new HIGHER Spring Prices. Suits will be up from $5.00 to $20.00 in the Spring.

$19 Reg. To $57.00 OFF TOP COATS

These Terrific Value Top Coats are priced to $58.00 and are selling at our Sale at only $39.95. Just the thing for Spring.

PANTS $5.95 - $9.95

...ny Trousers to choose from, which regularly retail as high as $16.95.

...PORT SHIRTS Regular to $6.95 **$2.95**

Curling Sweaters Regular to $18.95. **$13.95**

HATS Regular to $7.50. **Only $4.95**

SOCKS	TIES	Pyjamas
Regular to $2.00	Regular to $2.00	Regular to $6.95
$1.00	$1.00	$3.95

SHOES Reduced To Half-Price
Work Clothes Greatly Reduced
20 Per cent Off ALL JACKETS

SALE WILL LAST FOR ALL OF JANUARY. FIRST COME, FIRST SERVED.
NO CHARGES. NO LAY-AWAYS.

MORGAN'S St. Lawrence St. Ph. 326 Winchester

LOCKE & FAIRBAIRN
Successors to H. B. Wallace & Son.
FUNERAL & AMBULANCE SERVICE
BRINSTON, ONT. Phone 101r6, Iroquois.
FURNITURE - FLOOR COVERING
WILLIAMSBURG, ONT. Phone 91r5, Morrisburg.

Theatre News!

PICADILLY

Thurs., Fri., Sat., Jan. 17-18-19



Mon., Tues., Wed., Jan. 21-22-23
"BHOWANI JUNCTION"
A drama, in Cinemascope and Eastman Color. Starring Ava Gardner, Stewart Granger and Bill Travers. ADULT ENTERTAINMENT.

Thurs., Fri., Sat., Jan. 24-25-26
"WAGON TEAM"
A Western picture, with Gene Autry.
"PIRATES OF TRIPOLI"
A drama, in Technicolor. Starring Patricia Medina, Paul Henreid and Paul Newland.

—COMING SOON—
"Cockleshell Heroes"
"Our Miss Brooks"

FAMILY STYLE ENTERTAINMENT
Winchester
SUMMER POLICY: OPEN 7:00 P.M., CONTINUOUS FROM 7:30
COME AS LATE AS 10 P.M. FOR MAIN FEATURE!

Thursday, Friday, Saturday JANUARY 17-18-19

The 7th Cavalry
(In Color)
Starring RANDOLPH SCOTT and BARBARA HALE.
—Also—
Suicide Mission
Starring LEIF LARSEN.

Monday, Tuesday, Wednesday JANUARY 21-22-23

Bold And The Brave
(Adult Entertainment)
Starring WENDELL COREY and MICKEY ROONEY.
—Also—
Young Guns
(Adult Entertainment)
Starring RUSS TAMBLYN and GLORIA TALBOTT.

Vernon

Vernon Debs Meet

The Vernon Debs were hostesses to the Metcalfe Homemaking Club when Mr. A. C. Keeler, as guest speaker, spoke on "It's Great to be a Canadian." Irene Campbell thanked Mr. Keeler for taking time from his many duties to give the girls this very interesting talk.

Mrs. Parsons distributed some material on First Aid that she had printed for the girls to put in their record books. She then gave a talk on "Fractures."

Mrs. McBride referred to the Canada Food Rule chart and some Safety First rules that the girls must learn.

Marlene Crowder and Linda McBride demonstrated how they would put on a triangular bandage for sling; and also showed what they would put in a first aid kit.

Pat Brownell, on behalf of the visitors, thanked the Vernon girls for the hospitality of the day.

The fifth meeting of the series was held at the home of Donna and Irene Campbell. All members were present and answered roll call: "One reason I am glad to be a Canadian." Subjects for discussion were on people who have contributed towards the health of the world, public health services of the community, and sanitation.

Mrs. Parsons, of Metcalfe, was present and explained burns and how to treat them; cuts or wounds and how to bandage them.

Phyllis Carkner thanked Mrs. Parsons for her contribution towards the programme, and Mrs. Campbell for her home and refreshments.

United Church W. M. S.

Mrs. Wm. Armstrong was hostess on Thursday afternoon when twenty ladies were present for the January meeting of the Society. Rev. A. C. Keeler conducted the installation of officers, and using a film presented the programme. This film on Korea was shown on the newly acquired projector of the B. Y. P. U. and was much appreciated.

The worship service was conducted by the president, who used as her theme, "The New Year." The secretary, Mrs. B. Last, was asked to send the highlights of last year's activities to the sectional vice president. Mrs. Wm. Porteous was pleased that Mrs. Erwin Duncan would assist her in the Mission Band work and that donations towards her appeal were increased.

Included in the new business was the mention of the World's Day of Prayer on March 8th; also the Presbyterial meeting to be held in Chalmers United Church on Feb. 5th and 6th. Delegates chosen were Mrs. Geo. Lewis and Mrs. Wilfred Porteous. A card of thanks from Mrs. Howard Porteous was read. The sympathy of the Society was expressed to Mrs. Everett Craig in the loss of her mother, Mrs. Bayliss, of Carp.

The spiritual growth secretary, Mrs. Gordon Blair, read a very appropriate New Year's Thought, and the meeting closed with a hymn and the Benediction.

Strader's Hill

Mrs. Bill Casselman and girls and Mr. and Mrs. Bill Casselman, Sr., of Williamsburg, spent Tuesday with the Strader family.

Mr. Lloyd Hanson, of Prescott, spent the past week with Mr. and Mrs. Cecil Hanson and family.

Mr. and Mrs. Ralph Service spent Sunday evening with Mr. and Mrs. Ferguson Froats and Thelma.

Mr. and Mrs. Lloyd Beckstead and family spent Sunday with Mrs. Nathan Beckstead of Dundela.

Rev. Mr. Bowering spent Wednesday afternoon with Mr. and Mrs. Alton Riddell and family.

Mr. and Mrs. Fred Beckstead and Miss Kay Salmon, of Morrisburg, had tea Sunday evening with Mr. and Mrs. Cecil Hanson and family.

Mr. and Mrs. Alton Riddell and Thomas Anderson had dinner Friday with Mr. and Mrs. Ralph Coughler of Morrisburg.

Mr. and Mrs. John Wells spent Wednesday evening at the home of Mr. and Mrs. Harold Pemberton of Elma.

Mr. Ferguson Froats called on Mr. and Mrs. Alton Riddell on Sunday afternoon.

Mr. and Mrs. Lyle Strader and family and Mrs. Pearl Strader had dinner on Sunday at the Casselman home.

Mr. and Mrs. Bill Byveldt and Mr. Jack Van Hoof, Mr. and Mrs. Ralph Service and Ernie spent Monday evening with Mr. and Mrs. Alton Riddell, John and Patsy.

Mr. Raymond Eldridge, of Cornwall, spent the week-end with Donald Wells at his parental home here.

Mr. and Mrs. Mahlon Strader spent Saturday evening at the Strader home.

Mr. Lyle Wells spent the week-end at Potsdam and Madrid, N. Y.

Mr. and Mrs. Felix Wise, of Winchester, and Mrs. Delbert Young and Rodger had tea Wednesday evening with Mr. and Mrs. Alton Riddell, John and Patsy. Mr. Young, Jean and Basil, joined his family at the Riddell home later and all spent the evening together.

Mr. and Mrs. Ralph Service attended the funeral of the late Wm. Keck, of Kemptville, on Saturday, formerly of Brinston.

Spinster (reading): "A woman in France has cremated her third husband."

Second Spinster: "Isn't that just the way of things! Some of us can't get one husband and other women have husbands to burn."

South Mountain

Mr. and Mrs. A. Gilroy and Janet Anne, were Saturday dinner guests of Mr. and Mrs. J. W. Gilroy.

Mr. and Mrs. Angus and family spent the week-end with Mr. and Mrs. H. B. Wilson.

Mr. and Mrs. R. Irvin, of Winchester, spent one day last week with Mrs. W. Cleland.

Mr. R. Elliott and family were Saturday visitors of Mr. and Mrs. F. R. Weagant and family.

Mr. and Mrs. E. Francis are spending a few days near Smiths Falls with friends and relatives.

Mr. and Mrs. R. Berry and daughter left last week on a trip to Florida.

Mr. and Mrs. Lloyd Cameron, of Chesterville, spent Sunday as guests of Mr. and Mrs. G. A. Cumming.

Mr. John Harper spent the week-end with his parents, Mr. and Mrs. W. Harper.

Mrs. M. Cooke, of Spencerville, was a dinner guest of Miss Jessie Cleland on Thursday.

Mrs. J. Magee, of Heckston, was a caller in town recently.

Mr. and Mrs. A. Hogaboam and family and Mrs. Grace Hogaboam, of Cass Bridge, were recent guests of Mr. and Mrs. L. Boyd.

Mr. Keith Simpson spent last week at his home here.

Fellowship Club

The annual meeting of the Fellowship Club of St. Peter's Anglican Church was held at the home of Mr. and Mrs. F. R. Weagant. The members were honoured by the presence of Rev. R. Smith and Mrs. Smith of Iroquois as their guests.

Rev. Mr. Smith presided for the election of officers, and the various officers submitted their reports. Money raising activities were very successful during 1956. Rev. Mr. Smith closed the meeting with the Lord's Prayer. The hostess served refreshments.

Following are the new officers: President, Mrs. A. Marriner; secretary, Mrs. E. Latimer; treasurer, Mrs. K. Beamish; card secretary, Mrs. R. Grant; press secretary, Mrs. E. Latimer.

The February 5th meeting will be held at the home of Mrs. R. Grant.

W. M. S. Meeting

The January meeting of the W. M. S. of the United Church was held recently at the home of Mrs. F. E. Gilroy. The president, Mrs. G. Mulholland, presided.

Rev. G. Fee conducted a brief installation service for the officers of the coming year. The new president, Mrs. H. Boyd, then took the chair.

Roll call was answered by eighteen members with their fees. It was announced that Miss E. M. Laycock, of Edmonton, is the prayer partner for this year. Mrs. G. Cleland appealed for material for the bale. It was reported that seventeen home calls had been made. Mrs. I. Keays gave an appropriate reading, and Mrs. H. Boyd dedicated the offering which was received by Miss Brandmire.

Mrs. G. Cleland presented a programme on Indo-China and the Philippines, taken from the Study Book. Mrs. Boyd conducted the worship service, which was followed by a discussion led by Mrs. J. W. Gilroy. Following a vote of thanks to the hostess, Mrs. F. E. Gilroy, Mr. Fee closed the meeting with prayer.

Juniors Beat Finch

Last Monday evening in Finch the South Mountain Juniors defeated Finch by a score of 4-1. Landry led the South Mountain crew with two goals, while Stinson and Milne each picked up singles. There were very few penalties and all saw a good game of hockey.

Juniors Lose To Metcalfe

In a thrilling game played at Kemptville the South Mountain Juniors lost an 8-6 decision to the fast-stepping Metcalfe team.

Metcalfe took a 2-1 lead in the first period and scored five more in the middle sesssion to take a commanding 7-1 lead. In the third period, however, Tom Dunn of South Mountain began to go, as he scored two goals and assisted on a third, scored by Billie Guy. This period was marred by a free-for-all involving three players from each team. Each participant received a major penalty. The local crew continued their scoring rampage with Ellery Crowder and Carl McMillan each scoring a goal. Ralph Latourell, local goalie, was injured by a flying puck but completed the game. Metcalfe scored once more to win a thrilling 8-6 decision.

HOCKEY NEWS

WINCHESTER DOWNS FINCH 5-3

Bill Sherwood and team-mates finally started to play some hockey Monday night in downing a game Finch squad 5-3 to give them their second win of the season, and their first on the ice. They had previously been awarded a protest against South Mountain. The two wins leaves them in a three-way tie for second place.

Bill Sherwood paced the locals Monday night with a hat trick. He opened the scoring in the first with a pair, adding another in the middle frame. Doug. Casselman and John Durant accounted for the other two. Don Volbrath, Carl Beckstead and Neil Moore were the Finch marksmen. Winchester took a 2-0 first period lead and were never headed. Four penalties were handed out in the fast, cleanly played game.

The line-ups:

Winchester—Goal, Bob Carkner; def., Jim Deeks and Bob Clark; forwards, Jim Corry, Earl Brown, Earl Hanes; subs., John Durant, Ray Porteous, John McIntosh, Keith Guy, Robert Kennedy, Doug. Casselman, Gerry Tansley, Bill Sherwood, Lyall Holmes, Bert Whitteker.

Finch—Goal, Pat Richer; def., Murray Manley, Ray McLeod; forwards, Bryan McEwan, Neil Moore, Dale Stewart; subs., Don Volbrath, Marc Lalonde, Carl Beckstead, Ken. Dingwall, Arnold MacIntyre, Larry Corlyon, Wayne Armstrong.

Officials: Harry Rafter, Dalt. Ouderkirk.

Other Games

In other Central Ottawa Valley Junior Hockey League games Metcalfe downed South Mountain 8-6 to take over sole possession of first place. Morrisburg defeated Finch last Thursday night 7-4. This Friday night, Morrisburg will be the visitors in a regular C.O.V.J.H.L. game at the Winchester Community Centre while on Monday night Montgomery Legion will return for an exhibition tilt.

League Standing

Following is the league standing, not including games played last night.

Team	P	W	L	T	F	A	Pts
Metcalfe	4	3	1	0	24	17	6
S. Mountain	4	2	2	0	22	13	4
Morrisburg	3	2	1	0	17	14	4
Winchester	3	2	1	0	9	15	4
Finch	4	0	4	0	9	24	0

(See South Mountain News for more hockey).

WINCHESTER JUNIORS TIE SMITHS FALLS 1-1

In their best showing to date Winchester Juniors fought to a 1-1 deadlock here last Wednesday night against a highly rated Smiths Falls Junior B squad.

Both teams contented themselves with scoring in the opener. Barnard of Smiths Falls found the range at the 16-minute mark, with Earl Brown of the locals sinking the one that tied the game only three minutes later. The last two periods went scoreless in the hard-fought and cleanly played game. Nine penalties were handed out in the game, five of them going to Winchester.

The line-ups:

Smiths Falls—Goal, Tom Powell; def., Ron Code, Jim Mantle; forwards, Art Rowe, Pat Meran, Nick Henderson; alternates, Al. McKenny, Bill McKenny, Al. Yanosik, Graham Barnard, Ed. Pankow, Glarny Miller, Ross Curren, Paul Brady, Larry Dunham.

Winchester—Goal, Bob Carkner; def., John McIntosh, Jim Deeks; forwards, Jim Corry, Earl Hanes, Earl Brown; alternates, Douglas Stewart, Bob Clark, Gerry Tansley, Lyall Holmes, Robert Rennick, Raymond Porteous, Doug. Casselman, Bill Sherwood, John Durant, Bert Whitteker.

ROYALS SPLIT WEEK-END GAMES WITH CHEVIES

Cliff. Baldwin's last minute goal gave Kemptville Royals a 5-4 decision over Prescott Chevies in a St. Lawrence Intermediate League tilt played at Kemptville Monday night. The win gave the LaPorte men a split with the high flying Chevies from the Fort Town, who had downed the Royals Thursday night 8-6.

Chevies took a first period 2-0 lead in Monday night's game, but saw the Royals paced by Denzil Crowder rally in the sandwich session with four markers. Each team scored once once in the final frame. In addition to Crowder's pair and Baldwin's game winning goal, Kemptville's other two were netted by Doug Barkley and Manford Boal. Gord Kerr, ex-Winchester Junior, Chick Kirkby, Pete LeClair and Grant were the sharpies for the Chevies.

Fourteen penalties were handed out by ODHA officials in the hard-hitting game.

Thursday's Game

Three goals in the last ten minutes of play gave Prescott Chevies a narrow 8-6 verdict over Kemptville Royals Thursday night in the Fort Town. Shorty Wormington fired three to pace the winners. Ivan Miller and Gord Kerr collected a brace each, and Bern Kirkby a singleton. Cliff. Baldwin's hat trick topped the Kemptville marksman. Other Royals scorers were Don Smith with a pair and Doug. Graham.

Prescott goalie Herb Martineau was lost early in the third when he was struck by a flying puck, the gash in his face requiring ten stitches to close. He was replaced by a junior, Denaid.

The line-ups:

Kemptville— Goal, Warner; def., Hurley, G. McIntosh; centre, Crowder; wings, Smith and Baldwin; subs., Graham, D. McIntyre, Pominville, Holmes and Boals.

Prescott — Goal, Martineau; def., Miller, Bogart; centre, Grant; wings, Kerr, Dunn; subs., McDonald, McAllister, Murdock, Wormington, B. Kirkby, Morris, C. Kirkby, Thomson.

Other Scores

In another St. Lawrence League game played Friday night Morrisburg won a 7-4 overtime decision from Cardinal in a game played at the Seaway town.

HEALTH NOTE

VARIETY IN FOODS

It is important to have variety in foods, in order that meals may be well-balanced. Meat, eggs, fish and cheese will supply proteins and minerals; plenty of fruit and vegetables, much of these raw, provide, among other nutrients, the vitamins that are essential to health. Whole grain bread and cereal are a source of protein, vitamins and minerals. Milk, that very important almost perfect food, should be included in the diet of children and adults.

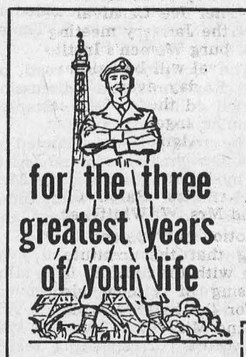

for the three greatest years of your life

Challenging employment combines with valuable experience and training in Canada's Regular Army. The pay is good. You learn new skills, perhaps a trade, or train to be a leader. You get a taste of real adventure, have a chance to make life-long friends with fine men . . . young enthusiastic, a cut above average. After three years you make your choice—to leave, or stay and make a career with advancement, training and variety. Find out about one of Canada's better careers—no obligation.

CANADIAN ARMY
Information Centre
THE ARMOURIES
Cornwall, Ontario.
Telephone 524, or write

Army Information Centre,
Armouries, CORNWALL, Ontario.
Please let me have full information on an Army Career.
Name.....
Street.....
City.....
I am.....Years old. Tel. No.....

Winchester Community Centre
Winter Rink Schedule

Monday Afternoon—Rental time— any group for hockey or skating.
Monday Evening—Hockey, or Public Skating if no hockey.
Tuesday Afternoon—1 p.m. to 3 p.m.—Pre-school children, must be accompanied by parent, skating only.
3 p.m. to 5 p.m.—Public School Skating.
7.30 p.m to 10.00 p.m.—Public Skating with Music.
Wednesday Afternoon—Rental time—any group for hockey or skating.
Wednesday Evening—Hockey—if none, supervised practise for minor groups or rental hours.
Thursday Afternoon—1 p.m. to 3 p.m.—Pre-school children, must be accompanied by parent.
3 p.m. to 5 p.m.—High School Skating.
Thursday Evening—7.30 p.m. to 10.00 p.m.—Public Skating.
Friday Afternoon—Rental time—any group for hockey or skating.
Friday Evening—Hockey—if none, supervised practise for minor groups or rental hours.
Saturday Morning—9.30 a.m. to 10.30 a.m.—under eight, supervised hockey and skating.
10.30 a.m. to 11.30 a.m.—8 to 12 years, supervised hockey and skating.
Saturday Afternoon—1 to 2.30 p.m.—13 to 15 years, supervised hockey.
2.30 to 4.30 p.m.—Rink rental for hockey games.
Saturday Evening—7.30 to 10.30 p.m.—Public Skating with Music.

ADMISSION FOR SKATING

Adults, 35c; High School Students, 25c; Children, 12 and under, 15c.
Rental hours to be arranged through the Rink Manager.

FOOD SPECIALS

SNOWFLAKE SHORTENING, 2 lbs. for 49c
ROYAL INSTANT PUDDING, 2 Pkgs. for 25c
LIPTON'S RED LABEL TEA, ½'s 53c
SUNKIST ORANGES....2 Doz. 69c
NU-MILK, 4-Qt. Size 29c
SQUARE DEAL PEAS, 15-Oz. Cans .....2 for 27c
ONIONS, 10-lb. bags 43c
FIVE ROSES CHOCOLATE CAKE MIX 23c
COCOANUT .....39c lb.
BLUEBERRY PIE FILLER 39c
RED PITTED CHERRIES, 2 - 45c
COLGATE BEAUTY SOAP, 4 - 29c
SHOULDER BEEF .....33c lb.
HAMBURG .....29c lb.
PORK LIVER 29c
HADDOCK FISH .....25c lb.
BREAKFAST BACON, 2-lb pkg. 85c
FRESH PICNICS .....46c lb.
SAUSAGES .....29c lb.

MacPherson & Summers
Cold Storage, Phone 253
East End Market, Phone 80

SAVE GREEN TRADING STAMPS ! SAVE GREEN TRADING STAMPS !

MacINTOSH'S GROCETERIA Phone 46

Grocery Specials

HOMOGINIZED MILK, Fresh, Finest Quality, pt. 16c
RED ROSE TEA, Half Pound Pkg. 59c
STRAWBERRY JAM, Breakfast Club, 24 oz. ... 45c
GREEN GIANT "NIBLET" CORN 2-35c
GERBERS BABY FOODS, Infant and Junior .. 2-19c
FRESH BLUE POINT OYSTERS NOW IN STOCK

SAVE GREEN TRADING STAMPS ! SAVE GREEN TRADING STAMPS !

The 1957 DODGE Is Here
"The Car With The Forward Look"
ROYALS - MAYFAIRS - REGENTS - CRUSADERS
Come and Look Them Over.

Dependable Used Cars
We Have Them!
FIRTS-CLASS MECHANICAL SERVICE ON CARS, TRUCKS and TRACTORS.

MacDonald Motors Winchester
DODGE-DESOTO DEALER
Main St. West Phone 280 WINCHESTER

It Has Arrived!
SEE AND DRIVE THE MOST BEAUTIFUL CAR OF THE YEAR
1957 MONARCH
THE CAR YOU WILL WANT TO OWN.
TASTEFULLY DESIGNED — CAREFULLY ENGINEERED

Doughty Motors
Your Ford and Monarch Headquarters
WINCHESTER PHONE 49 ONTARIO

FEED NEWS

Raising The Dairy Calf

A FEW HELPFUL SUGGESTIONS FROM FUL-O-PEP

Calves Should Have Colostrum—

It is important that the calf receive the colostrum or first milk. This milk is rich in vitamins and minerals, and is slightly laxative. Allow the calf to remain with its dam for the first 3 days.

When Calf Is 4 Days Old—

Put it in a separate pen and teach it to drink from a pail. The larger breeds will need 8 to 10 lbs. milk per day, the smaller breeds 6 to 8 lbs. Place a handful of Ful-O-Pep Calf Meal Pellets or Calf Starter in a box about 18 inches off the floor as soon as the calf is in its own pen. The calf will soon start nibbling the feed in the box. Have good quality grass or grass-clover hay, salt and fresh, clean water available.

When Calf Is 7 to 10 Weeks Of Age—

After gradually reducing the milk, discontinue it and feed all the Ful-O-Pep Starter the calf will consume twice a day until it is eating 4 lbs. daily.

During the first 4 months the calf's rumen is not functioning and it needs the complete protein supplied by fish meal, whey, meat scraps and plant proteins in Calf Starter. It also needs the antibiotic supplement that is in Calf Starter.

At 4 Months Of Age—

Gradually switch to Ful-O-Pep Fitting Ration. Fitting Ration is a highly fortified 14% protein feed containing lots of crimped oats. Continue feeding about 4 lbs. of Fitting Ration daily until the heifer is a year old.

Ful-O-Pep Calf Meal Pellets may be fed from the start in place of Calf Starter—if you have enough good quality grain. At the Ful-O-Pep Research Farm very satisfactory results were obtained by feeding 3 lbs. of Fitting Ration or home-grown grains with 1 lb. of Calf Meal Pellets until the calves were 4 months old.

We carry a full line of Ful-O-Pep Calf Meal, Pellets, Calf Starter and Fitting Ration at all times—and these Ful-O-Pep Feeds are doing a wonderful job of growing good calves.

Fennell Feed Company
Telephone 136
WINCHESTER - ONTARIO

ASSOCIATE MINISTER BEGINS DUTIES AT ST. ANDREW'S

The Rev. William E. Wright, formerly of South Mountain, has arrived in Peterborough to assume duties as associate minister to the Rev. Henry Cotton at St. Andrew's United Church there.

Mr. Wright, who retired in October of last year, has spent two pastoral terms in Montreal. All of his ministry has been in the Montreal-Ottawa conference of the United Church.

Mr. Wright was awarded his Doctor of Divinity degree two years ago by the United Theological College in Montreal. He is living with his daughter, Miss Helen Wright, a teacher at the P.C.V.S., at 1095 Western Ave.

Appointed recently by the congregation of St. Andrew's church on recommendation from the official board, Mr. Wright began his duties on the first of the new year.

Retires After Serving 29 Years As Public School Secretary

After 29 years of continuous service Mr. Walter Moffat, prominent Winchester businessman, has resigned as secretary of the Winchester Public School Board. He will be replaced by Mr. Hugh Wilson who has been appointed by the Board and whose duties start immediately.

In honour of Mr. Moffat's long and conscientious service and in appreciation of his interest in the school and sound advice passed down to many trustees of the Board, Chairman Robert Vice presented him with a fountain pen at the first meeting of the 1957 board held in the school Thursday evening. Mr. Moffat thanked his friends and outlined briefly his experience with the school down through the years.

At Thursday night's meeting talk of the ensuing year held prominence in the night's agenda of business. Chairman Vice welcomed all members of the board and called on them for their continued co-operation throughout 1957. Board members are: Arnold Duncan, George Bell and Raymond Summers who form the property committee, and Albert Crawford and Jack Fader who make up the purchasing committee along with Arnold Duncan. Chairman Vice, by virtue of his office, sits on all committees of the Board.

Review of the salary schedule will be made, Mr. Vice said, but would not go beyond that when asked if a salary increase would be made next September. He said that the school building is in good shape, and that there was no immediate need of another new classroom. Approximately 200 pupils are presently enrolled at the school. There are six teachers headed by Principal Harry Potter.



OUT ON A LIMB
By Stumpy McCulloch

* * *

Last winter, Ol' Zeke bought himself one of them prefabricated houses. But the house turned out to be a complete failure, and he wrote a ripsnortin' letter to the manufacturer.

An inspector came out to investigate. "You idiot," he roared, "you've put up the whole thing upside down!"

"Oh, that's the trouble, is it?" replied Ol' Zeke. "No wonder I kept fallin' off the porch!"

* * *

Lots of farmers are making extra money these days by growing Christmas trees—either as a separate crop, or as a secondary product from wood lots managed for timber.

* * *

A Christmas tree crop is valuable—so it's important to protect it properly against fire, disease, insects, grazing and trespassing. A good road system through the entire area will make it easier to harvest your trees, and it'll provide fire protection, too. And usually you'll cut skid roads prior to harvesting.

* * *

Thinning is necessary if a Christmas-tree farm is to be kept productive. When trees become too thick, they quickly lose their market value. So some of the trees should be removed to provide additional growing space for the rest. I like to do my thinning at harvest time, always saving the best trees to increase in size and improve in quality. And after thinning, I always kill the stump by removing all the green branches. 'Cause, if you don't, these branches will fill in the openings, making it impossible for remaining trees to take advantage of the additional growing space!

* * *

I prune my Christmas trees by removin' the lower limbs of thin-foliaged trees. This stimulates heavier growth in the top. Generally, this type of pruning is used on trees that are thin-topped, forked, or diseased. Also trees that'll produce four-to-six-foot Christmas trees within two to four years after being pruned. Thin-foliaged trees retard the growth of smaller trees, but wouldn't if they were pruned.

* * *

I think Christmas-tree growin' can be a mighty profitable enterprise, and there's a lot of satisfaction in it, too!

* * *

A pigeon came home late for dinner one evening, with his feathers bedraggled and his eyes bloodshot "I was out mindin' my own business," he explained, "when bingo! I got caught in a badminton game!"

You Get More At IGA

KAM LUNCHEON MEAT, 12 oz. .....
IGA CREAM CORN, 20 oz. .....
AYLMER STRAWBERRY JAM, 12 oz. ....
LIBBYS FANCY PINEAPPLE JUICE, 48 oz. .
WALKERS ASSORTED CREAM FILLED BISCU. 10 oz. .....
IGA Tablerite PURE LARD, lb. 24c

COUPONS BEING MAILED TO ONTARIO HOMES
—GOOD FOR—
10c on TIDE and 5c on PINK CAMAY
TIDE GIANT ..... 69c with coupon
PINK CAMAY, 2 bath size bars .. 26c with coupon
PINK CAMAY, 3 Reg. size bars .. 26c with coupon

MEAT DEPARTMENT
FRESH SHANKLESS LEGS OF PORK, (whole or half) ..... 55c lb.
CENTRE CUT or PORK STEAKS ..... 69c lb.
PEAMEAL COTTAGE ROLLS ..... 49c lb.
Tablerite SKINLESS WEINERS, pkg. ..... 35c lb.
TOP VALUE EGGS (in carton) Grade A Large, 47c doz.

FRUITS and VEGETABLES
CAL. VACO PAK ICEBERG HEAD LETTUCE 30 Size 2-29c
CAL. SUNKIST NOVAL ORANGES, Large 220's, 45c
NO. 1 PRINCE EDWARD ISLAND POTATOES 10 lb. bag 49c
NO. 1 YELLOW COOKING ONIONS, 3 lb. bag, 2-29c

BARCLAY'S Phone 397R12 WILLIAMSBURG
PORTEOUS' Phone 176J3 VERNON
THOMAS' Phone 306 WINCHESTER

Williamsburg

Mrs. Fred Hill has left for her home in Moose Jaw, Sask., after spending some time with her sister, Mrs. Iden Merkley, and other relatives.

Miss Helen Hollister, of Cornwall, spent the week-end with Mrs. Mae Hollister and Jean.

Mr. and Mrs. Doug. Barclay visited friends and relatives in Western Ontario for a few days recently.

Misses Pat and Gail Hess, of Ottawa, were recent guests with Mr. and Mrs. Ramon Casselman and Karen.

Mrs. McDonald, of Rideau Ferry, was a recent visitor at the home of Mr. and Mrs. Claude Casselman.

Mr. Bernice Merkley is a patient in the Winchester Memorial Hospital.

Mrs. Ralph Casselman and Mrs. Frank McMillan spent a couple of days in Ottawa.

Mrs. Andrew Carruthers has returned home after spending a couple of months with her sister in Connecticut.

Mr. and Mrs. Grant Johnston, of Madrid, N. Y., spent Saturday with Mr. and Mrs. Henry Garlough.

Congratulations and best wishes are extended to Mr. and Mrs. Bernice Merkley who celebrated their 50th Wedding Anniversary on Tuesday, Jan. 1st.

W. I. To Sponsor Ice Carnival

Preliminary plans for the Annual Winter Ice Carnival were made at the January meeting of Williamsburg Women's Institute. The Carnival will be held at the rink on Friday evening, January 25th, and the committee in charge of arrangements includes: Mrs. Clair Algire, Mrs. Hutchings, Mrs. Patterson, Miss Beatrice Saddlemire, Mrs. Floyd Whitteker, Mrs. Ralph Casselman and Mrs. W. Whitteker.

A motion was passed at the meeting that the Institute cooperate with the I.O.O.F. in the purchasing of a new electric stove for the hall. Mrs. M. W. Locke and Miss Nina Casselman were appointed a committee to meet the I.O.O.F.

Mrs. Arthur Loucks stated that nine girls were active in the W. I. sponsored 4-H Club this year. Mrs. Clifford Casselman and Mrs. Hutchings were in charge of the program and introduced excellent films, "Grenfell Mission in Labrador." A vote of thanks was extended to Lloyd Whitteker for operating the projector.

Mrs. Doris Hill and her committee served refreshments at the close of the meeting and a vote of thanks to this committee and others responsible for the meeting was voiced by Mrs. Strader McIntosh.

United Church Annual

Although Williamsburg United Church is presently without a minister 1956 was, nevertheless, a successful year as reported at the annual congregational meeting held in the church hall last Thursday evening. Rev. Mr. Bugden, of Chesterville, who is temporarily serving the Williamsburg charge, was the chairman, and Ethan Algire recorded the minutes.

Following a short devotional service the reports of the various committees were heard, all revealing a year of prosperity. During 1956 the interior of the church was re-decorated and the exterior of the Sunday School hall and the roof were painted at a cost of over $1100.00, which has been entirely paid up. Most of this amount was voluntarily subscribed by members of the church, it was learned. Mr. Algire said that the church year ended with a credit balance of $500.00. He also mentioned that $500 had been forwarded to the M. and M. Fund.

Other reports indicating the successful trend were given for the following groups: Mission Band, Hilda Garlough; Sunday School, Miss Myers; Women's Association, Mrs. Donald Barkley and Miss Beatrice Saddlemire; Women's Missionary Society, Mrs. Ward Casselman and Mrs. Hilda Garlough; M. and M., Lyell Strader and Carman McIntosh; Stewards' report, Ethan Algire and Aden McIntosh; Session report, which included 13 deaths, 22 baptisms and 2 marriages; auditors' report, Ethan Algire.

New Officers

Newly elected stewards for three years: Howard Saddlemire, Wilbert Shannette, Ed. Deeks, and G. Wood. Trustees who were elected included Oran Wert and James Deeks. Other officers elected were: Sunday School Supt., Gerald Adams; M. and M. treasurer, Lyell Strader; auditors, David Short and Iden Merkley; ushers, John Phifer and Carman Phifer; congregational secretary, Ethan Algire.

A general vote of thanks was expressed in behalf of the congregation by Miss E. Myers. Following the closing prayer refreshments were served by several of the ladies present.

Winchester Springs

Mr. and Mrs. Floyd Young and Miss Isobel Young, of Dunbar, had supper Friday with Mr. and Mrs. Delbert Young.

Rev. Mr. Olmstead, of Winchester, called on Mr. and Mrs. T. J. Keyes on Wednesday.

Mr. and Mrs. Alton Riddell and Mrs. Mason Casselman, of Iroquois, had supper Sunday with Mr. and Mrs. D. Young.

Mr. and Mrs. John McIntosh and Susan, of Ottawa, spent Saturday afternoon with Mr. and Mrs. Cecil McIntosh.

Mr. and Mrs. Allen Baker, of Cass Bridge, spent Saturday evening with Mr. and Mrs. D. Young and family.

Mrs. Orren Casselman is spending a few days with Mr. and Mrs. Garfield McIntosh.

Mr. and Mrs. Delbert Young, Roger and Jean, and Mrs. Orren Casselman were supper guests of Mr. and Mrs. John Young at Chesterville.

Mr. and Mrs. Douglas Barclay, Stephen, Paul and Debbie, were supper guests of Mr. and Mrs. T. J. Keyes on Sunday.

Mrs. F. Bowering and Rev. Nathan Bowering were supper guests Sunday evening of Mr. and Mrs. Arthur Adams.

Mr. and Mrs. Ken. Kirkwood and sons had supper Sunday night with Mr. and Mrs. Bob Grey at Cardinal.

Mr. and Mrs. Geo. Kirkwood visited Mr. and Mrs. Bern Short at Cardinal recently.

Rev. Nathan Bowering and Mrs. F. Bowering were dinner guests Thursday night of Mr. and Mrs. Geo. Myers.

Recent guests of Mrs. Alvin Steele, Lorna and Ruth, included: Mr. and Mrs. Norman Durant of Hamilton, Mr. and Mrs. Byron Steele and Ronald, of Toyes Hill; Mr. and Mrs. Allan Davidson and Marion, of Ottawa; Mr. and Mrs. Joe Davidson and Mac, of town; and Miss Bertha Stevens, of Ottawa.

Child Injured

Cathy Kirkwood, daughter of Mr. and Mrs. Ralph Kirkwood, had the misfortune to fall from the top of a haystack while playing on the farm of Harry Holmes on Saturday morning, and suffered a gash in her forehead. The child was taken to the office of Dr. Justus at Chesterville where eight stitches were required to close the wound.

Y. P. U. Annual Meeting

The annual meeting of the Y. P. U. was held at the home of Mrs. Alvin Steele last Thursday evening, with the president, George Holmes, in charge. The theme for the meeting was "The Highway of Life." Miss Clara Holmes read the Scripture, followed by prayer by Rev. Mr. Bowering. The meditation was given by Carl Robinson, and a poem on the theme was given by the president.

The minutes were read and adopted, and the roll call was answered by ten members. The new plaque for the church, donated by the Young People, is due to arrive shortly. A skating party was planned to be held at Winchester Arena on Thursday evening, Jan. 24th. The meeting closed with a hymn and the Mizpah Benediction.

Rev. N. Bowering presided for the election of officers, which resulted as follows: President, John Steele; vice president, Carl Robinson; secretary, Lorna Steele; treasurer, Ronald Steele; Faith and evangelism, Mary Lou Holmes; stewardship and training, Dale Allison; citizenship and community service, Lorraine Holmes; Missions and World Outreach, Carl Robinson; pianist, Lorraine Holmes; recreation committee, George Holmes, Ivalon Bolton, Clara Holmes, Ronald Steele; press, Mary Lou Holmes.

The remainder of the evening was spent in playing progressive crokinole. Prize winners were Helen Morrow, Dale Allison, Lorraine Holmes and Rev. Mr. Bowering. Lunch was served by Mrs. Steele assisted by the girls.

Annual Sunday School Meeting

The United Church held its annual Sunday School meeting at the home of Mr. and Mrs. Arthur Adams last Tuesday evening. Rev. Nathan Bowering presided, and the meeting opened with prayer. The minutes were read by the secretary, Mrs. Irwin Holmes, and the treasurer's report was given.

Following is the list of officers for 1957: Supt., Arthur Adams; assistant, Mrs. Cecil McIntosh; sec'y.-treasurer, Irwin Holmes; Teachers: adult class, Graham Casselman; assistant, Arthur Adams; senior girls, Mrs. Arthur Adams; assistant, Mrs. Clifford Robinson; senior boys, Harry Holmes; assistant, Irwin Holmes; intermediates, Mrs. Della Steele; assistant, Mrs. Geo. McIntosh; juniors, Mrs. R. S. Allison; assistant, Mrs. Lloyd Allison; beginners, Mrs. Byron Steele; assistant, Mrs. Irwin Holmes; pianist, Miss Muriel Holmes; assistant, Misses Marilyn Bailey and Lorraine Holmes; missions, Mrs. Arthur Adams; cradle roll supt., Mrs. Harry Holmes; temperance, Mrs. Cecil McIntosh; home dept., Irwin Holmes; auditors, Graham Casselman and Harry Holmes.

Knox W. M. S. Meeting

The first meeting of the New Year of Knox Auxiliary was held at the home of Mrs. Joe Davidson on Jan. 8th with a large attendance. Mrs. Earl Munro presided and chose for the theme, "Usefulness."

During the business period several items were discussed. The Brockville Presbyterial Annual will be held at Brockville Jan. 16th. A slate of monthly meetings for the year was presented by the secretary, asking each member to be responsible for a meeting. The president brought attention to the W. M. S. estimates for 1957, as outlined in the Glad Tidings, and advised the need of prayer.

The responsive reading was taken from John 12, and a meditation read by Mrs. Ralph Johnstone. In closing Mrs. Munro read "Foot Path to Peace," from the Glad Tidings, and all joined in the Lord's Prayer. Lunch was served by the hostess during the social hour.

North Mountain

Sunday dinner guests of Mr. and Mrs. Ralph Shaw were Mr. and Mrs. Oliver Smyth and family, of Brinston.

Miss Edythe Allen spent the week-end with her sister, Mrs. Rod Meunier, who is ill.

Recent callers at the home of Mr. and Mrs. H. W. Campbell were Mr. and Mrs. Harold Workman of Sudbury, Mrs. Maude McMillan, of Midland, and Mrs. G. Jodrey of Vancouver.

Sunday visitors at the home of Mr. and Mrs. Mel. Christie were Mr. and Mrs. Keith Hyland and family, of Burritt's Rapids; Miss Corienne Dewick and Mr. Rae Andrews, of Brockville.

Mr. Ross Andrews was a guest last Sunday of his friend, Mr. Bill Hamblin, of Oxford Mills.

Mr. and Mrs. Lorne Hoy and family were dinner guests of Mr. and Mrs. T. E. Butler last Sunday evening.

Vancamp

Mr. and Mrs. Clair McIntosh, of Williamsburg, spent Sunday with Mrs. Lyal Levere and family and Mr. and Mrs. Grant McIntosh.

Sorry to hear that Mrs. Zetta Simzer is ill in bed. All her friends hope for a speedy recovery.

Mrs. Robert Bellinger spent the past week with Mr. and Mrs. Eldon Pitchers and family, of Bishop's Mills.

The sympathy of the community is extended to Mrs. J. L. Mills and Mr. and Mrs. Wm. McIntyre in the death of a husband and father, Mr. J. Len. Mills. He was a former resident of Vancamp.

Mr. and Mrs. Robert Dawson spent Sunday with Mr. and Mrs. Ray Guy and Mr. K. J. Guy.

Marvelville

Mrs. Dave Carson, of Russell, recently spent a few days with her daughter, Mrs. Wm. McVey. We are sorry to report Mrs. McVey has been on the sick list. All wish her a speedy recovery.

Miss Margaret Wood, of Ottawa, has been spending some time at the home of her mother, Mrs. A. Wood, who has not been too well.

The W. M. S. held its January meeting at the home of Mrs. Wm. Hume on Tuesday evening with a good attendance. Lunch was served.

The Community Club held a skating party on the school rink last Thursday night. A good time was had by all, and lunch was served in the school room.

The annual church meeting was held in the church on Friday evening. Excellent reports were given from all organizations. Mr. Fred Elson, minister of Marvelville Church, was in the chair for the election of officers. Lunch was served.

Cass Bridge

Mr. and Mrs. Harold Pemberton and Glenna and Mrs. Wm. Pemberton, of Elma, spent last Thursday afternoon with Mr. and Mrs. Floyd Pemberton.

Master Gordon Kenney spent Friday with his uncle and aunt, Mr. and Mrs. Floyd Coons.

Mr. and Mrs. Cecil Strader and family spent Saturday evening with Mr. and Mrs. Arnold Hogaboam.

Mrs. Ernest Munro spent Tuesday evening with Mr. and Mrs. Floyd Coons.

Master Billy Hogaboam spent the week-end with his grandparents, Mr. and Mrs. Geo. Coons.

Mrs. Arnold Hogaboam spent Sunday with Mr. and Mrs. Floyd Coons.

Mr. and Mrs. Delbert Link spent Thursday afternoon with Mr. and Mrs. Harold McMenomy of Inkerman, and Bert attended the barn meeting.

A number of ladies attended the tea on Tuesday at the home of Mrs. Harold Lannin, sponsored by Cass Bridge and Summers' Hospital Unit.

Mr. Harold Casselman and Lynda, of Cornwall, spent an evening recently with Mr. and Mrs. Lloyd Casselman and family.

Callers at the home of Mr. and Mrs. Thos. Johnston and Mr. and Mrs. Ralph Johnston through the week were, Mrs. Ray Brown, Eleanor and Donna, Mrs. Wm. Clark, Mr. and Mrs. Rae Clark, Mr. and Mrs. Gordon Sutton and family of Ottawa, Mrs. Kenneth Cinamon and Doris, Mr. Ray Imrie of Mountain, Mr. and Mrs. Walter Johnston and family, and Mrs. Ken. Hutt of Inkerman.

Mr. and Mrs. Delbert Link and family spent Sunday with Mr. and Mrs. Mason Robinson, of Grantley.

Mr. and Mrs. Jas. Cardwell spent Saturday evening with Mr. and Mrs. Floyd Coons.

Mr. and Mrs. Dalton Kenney and Steven spent Sunday with Mr. and Mrs. Floyd Coons.

Callers on Sunday evening at the home of Mr. and Mrs. Ford Baker and Mr. and Mrs. Allan Baker were, Mrs. Jas. Cumming of Maxville, Miss Bella McLeod of Finch, and Mr. and Mrs. Donald Cumming of Maxville.

Mountain

F.O. and Mrs. C. G. Bryan and son, Robert, have returned home to Rivers, Man., after spending some time with relatives and friends in the district.

Mr. and Mrs. Allen Clark and daughters, Jill and Margaret Ann, of Cornwall, had dinner with Mr. and Mrs. Clayton Johnstone on Sunday.

Mr. Harry Christie and Miss Flossie Christie called on the former's sister, Mrs. John Cameron, Sr., and Mr. Cameron, at the home of Mr. and Mrs. Duncan Cameron the first of the week.

We extend our sympathy to the wife and daughter of Mr. J. L. Mill who passed away recently at the home of his daughter, Mrs. Wm. McIntyre, and Mr. McIntyre.

Mr. Lyall Allen called on Sunday at the home of Mr. and Mrs. Sam Crawford.

The Mountain C.G.I.T. girls enjoyed a skating party at the Winchester Arena on Saturday afternoon.

Mr. and Mrs. Johnny Berry were hostesses to their family in honour of their son, George's birthday. The following attended: Mr. and Mrs. Jimmy Declare and family, Mr. and Mrs. Ronald Spong and Bruce, of North Mountain, Mr. and Mrs. George Berry and family, North Gower.

Mr. and Mrs. Leslie Baker and daughter, Brenda, had dinner with Mr. and Mrs. Clayton Johnston on Tuesday.

W.M.S. and W.A. Meetings

The W. M. S. and the W. A. of the United Church are holding joint meetings throughout the winter months. Their January meeting was held in the church hall on January 8th. The W. A. president, Mrs. S. B. Simms, opened the meeting with the theme hymn for the year, "Higher Ground." A New Year's message was given, followed by prayer.

During the business period various reports from 1956 were heard. The treasurer, Mrs. Harold Durant, reported that the total receipts were $742.65 while expenditures totalled $551.97, leaving a balance on hand of $190.68. Mrs. J. Cameron reported having sent 76 cards in the year. A discussion of money-making projects followed, and it was decided to have a sale of home cooking and aprons in the early Spring. Roll call for February is to be answered with an apron.

The W. M. S. opened their meeting with the new president, Mrs. A. Moorehouse, in the chair. Some thoughts for the new year were given, followed by prayer. The minutes were read, and roll call answered by the payment of membership fees. A letter was read by the supply secretary thanking the society for supplies received. Reports were given by Mrs. J. Cameron, Mrs. A. Byrd, Mrs. Wm. Wood, Mrs. E. Durant, Mrs. J. Milne and Mrs. I. Christie. Mrs. S. Simms, treasurer, reported that the society had exceeded its allocation by some twenty dollars. Mrs. A. Norton and Mrs. Simms led in prayer on behalf of the prayer partner, Miss Elsie P. Bunmer.

Mrs. J. McCargar and Mrs. S. B. Simms had charge of the Study Book on the Philippines. They were assisted by Mrs. J. Milne, Mrs. Christie and Mrs. H. Simms. The meeting closed with a hymn and prayer by the president. Lunch was served and a social time spent.

Following are the new officers for 1957: Hon. president, Mrs. (Rev.) Fee; past president, Mrs. Wm. Wood; president, Mrs. A. Moorehouse; 1st vice president, Mrs. W. Dixon; 2nd vice president, Mrs. S. B. Simms; recording secretary, Mrs. H. Simms; corresponding sec'y., Mrs. J. Cameron; treasurer, Mrs. S. B. Simms; Christian stewardship, Mrs. A. Byrd, Mrs. F. Allen; Christian citizenship, Mrs. H. Simms; Missionary Monthly, Mrs. E. Durant; associate members, Mrs. N. Gibson, Mrs. Wood; Community friendship, Mrs. W. Dixon; supply, Mrs. A. Norton, Mrs. G. Robinson; intercessory prayer, Mrs. J. Milne; literature, Mrs. I. Christie; pianist, Mrs. G. Carlyle; baby band leaders, Mrs. T. Bryan and Mrs. C. Bryan; C.G.I.T. leaders, Mrs. G. Imrie and Mrs. Allen Ronson.

JO-ANNE SHOPPE

15% WOOL

Snuggies, Vests and Panties

By Kayser

(Panties over the knee style)

Colours Dream Pink and white. Sizes S., M., L. & O. S.

Also 50% Wool Snuggies.

Wool Hose

Nylon and Wool, Cotton and Wool, Ribbed Top and Plain Top. Colours Biege and Grey Sizes 9-11.

Price $1.50 to $2.25

FLANNELETTE

PYJAMAS

"Sanforized", Man-Tailored and Fancy Styles. Long sleeves, well made. Plain colors and flowered. Sizes Small, Medium and Large.

(Also Flannelette Nighties)

$2.98 and $3.98

20% DISCOUNT

ON ALL

WINTER COATS

Whynot buy your next winters Coat now and save yourself some money ?

WOOL PULLOVER

SWEATERS

Short sleeve wool pullovers. Reg. value to $6.95. Special choice of colours and styles. Sizes Small, Medium & Large

Reg. $6.95 value for $3.95

(All Sales Final)

January Clearing SALE

We just cannot tell you all the items we are clearing, as they are odds and ends. You will have to see for yourself. We have a full counter of them. Come in and have a look, and see for yourself. There may be just the item you need.

Jo-Anne Shoppe

PHONE 10 - WINCHESTER

The WORK SHOP

Keyes Block, Winchester.

WORK CLOTHES FOR THE WORKING MAN

WHERE YOUR DOLLAR GOES FARTHER!

12 inch INSULATED BOOTS, Good For 30 Below Thermo-Pacs	$10.00 Pair
4-BUCKLE RUBBER OVERSHOES	$5.95
NO. 1 QUALITY SUEDE JACKETS	$16.95
HEAVY DUCK HYDRO PARKAS, the best money can buy	$16.95
HEAVY ZIPPER OVERSHOES	$5.98

CLEARING — WOOL JACK SHIRTS — CLEARING

Regular to $7.95 - NOW $4.98

Open till 6.00 p.m. to Accommodate the Working Man.

A. CHRISTIE, Manager

USE THE WANT ADS TO BUY TO SELL TO RENT TO TRADE

CLASSIFIED ADVERTISING RATES

For Sale, Wanted, Lost and Found Advts., not over 25 words, 50 cents for first insertion and 35 cents for each subsequent insertion. Cards of Thanks, 75c minimum. In Memoriams, 50c, and 25c extra for each four lines of verse. Advts for this column are inserted on a Cash Basis only. They will not be accepted over the phone or by mail unless the party has an open account with us, or unless the cash accompanies the order

FOR SALE

FOR SALE—A quantity of Hay, mostly baled; some Straw, and about 16 bushels of Mixed Grain. Also 1 Man's Overcoat, size 38. Apply to Mrs. Henrietta Billings, Phone 161W1, Winchester. 35-36p

FOR SALE—1 pair Ladies' White Figure Skates, by D'Aoust, size 8, worn twice, in perfect condition. Half price. Phone Linda Bolton, 150W4, Winchester. 35p

FOR SALE—1950 International One-Ton Truck, in good condition; good rubber. Apply to Arnold Barkley, Williamsburg, R. R. 1. 34-35p

STARTED HY-LINE PULLETS—Available soon, New Hy-Line 934A three month old Pullets. Your pick of a lovely brood of pullets expertly raised under the most modern sanitary conditions. With good care these Hy-Line pullets will produce eggs for a feed cost of 15 cents per dozen and less. Phone us (reverse charges) for further information. Phone 77W, Berryholm Poultry Farm, South Mountain. 34tfc

FOR SALE—Stove Wood for sale. Delivered in quantities, $5.00 and $5.50 per cord. Ross H. Beckstead, Williamsburg. 19tfc.

CHICKS—S. C. White Leghorns, Strain Cross Leghorns, Rock X Leghorn Cross, Barred Plymouth Rocks, Red X Rocks, Ames In-Cross. All breeders Canadian Approved and Government inspected. Phone or write for Price List. Ellis Chick Hatchery, South Mountain, R. R. 1. Phone 607r21. 34tfc.

WEDDING and social stationery, raised printing; personal serviettes, matches, place cards and wedding cake boxes. Fast service, reasonable prices. The Winchester Press, Phone 21. 20tfc.

NEW and USED FARM MACHINERY

1 Used Case Forage Harvester, with hay and corn head; 1 Used Case Forage Blower; 1 Forage Wagon Box, with unloader; 1 Used McCormick Forage Blower; 1 New McCormick No. 20C Forage Harvester; 1 Used Dion 28x48 Thresher, on rubber; 1 Used Case 20x36 Thresher; 1 Used McCormick No. 7 Ensilage Cutter, on rubber; 1 New Farmall "200" Tractor, good buy; 1 New I-300 International Tractor; Manure Spreaders, Plows, Wagons, etc.

New and Used Machines of all types

ROSS H. BECKSTEAD

Phone 493W - WILLIAMSBURG

WANTED

WANTED—Quiet, reliable woman as companion for elderly lady in country home, near Prescott. Non drinker, non smoker, references required. Good home for right person. Apply to Barbara Coward, Prescott, R. R. 1. 35p

SEALED TENDERS containing bids for the purchase of either of the following will be received by the undersigned up to and on Tuesday, January 29th, 1957: The school of S. S. No. 17, west of Inkerman, and the Stone School and grounds of S. S. No. 2 on County Road. The highest or any bid not necessarily accepted. Gordon Cleland, Sec.-Treas., South Mountain. Phone 615r4. 35-36c

TENDERS WANTED—Tenders for 75 Cords, more or less, 16-inch body Hardwood, delivered to the various schools in Mountain Township School Area, will be received up to and on January 29th, 1957, by Gordon Cleland, Sec.-Treas., South Mountain, Phone 615r4. The lowest or any tender not necessarily accepted. 35-36c

WANTED

Salesmen to sell top line of New and Used Cars and Trucks. Apply to—

MacDONALD MOTORS WINCHESTER

AUCTION SALE

LIVESTOCK, IMPLEMENTS AND FEED

Due to ill health and lack of help, the undersigned will offer for sale by Public Auction on the premises, Lot 11, Con. 5, Twp. of Winchester, on Highway 43, between Winchester and Chesterville, on

TUESDAY, JANUARY 22nd, 1957

Starting at 1.00 p.m.

38 choice Holstein Cattle consisting of: 23 high grade milch cows, 7 heifers rising 2 years, 6 heifers rising 1 year; 1 bull rising 2 years; 1 bull rising 1 year; 1 matched team of horses, 7 and 8 years, gelding, 1740 lbs., mare, 1640 lbs., well broken; 1 Universal Milker, with 2 double units and pipeline for 30 cows; 1 M. H. rubber-tired wagon and rack; 1 M. H. "30" row-crop tractor, like new; 1 set of 3-beam sleighs; 1 manure sleigh; 1 sloop sleigh; 1 rack for harvester; 1 arbor and pulley shaft; 1 grindstone; 1 corn planter; 1 corn scuffler; 1 set of Stewart clippers; 1 forty-gallon can; 18 eight-gallon cans; 1 M. H. tractor mower, 6-ft. cut; 1 set double harness and collars; 1 tractor cultivator for M. H. "30"; 2,000 bales of choice hay; a quantity of oats; a quantity of baled millet; a quantity of baled straw; a quantity of ensilage; and many other articles.

TERMS—All sums of $25.00 and under, Cash; over that amount 6 months' credit on approved joint notes bearing interest at 4%. Strangers desiring credit must furnish bank references. Terms on Tractor—half cash, balance terms of sale.

A. H. FULTON, Prop.
Phone 754, Chesterville.

D. TUPPER, Auctioneer.
Phone 514, Chesterville. 35p

WANTED

WANTED—A man with suitable truck to handle C. P. R. express and freight pick-up and delivery in Winchester. Apply to R. D. Ledgerwood, Phone 5, Winchester. 35-36p

WORK—Would like work as maid or housekeeper for reliable family. Steady work required. Apply to L. Van de Mheen, R. R. 1, Winchester. 35-36p

ASSESSOR

TOWNSHIP OF MOUNTAIN

Applications will be received by the undersigned until six o'clock p.m. on the 1st day of February, 1957, for the position of Assessor for the Township of Mountain. Applicants must state age, education, assessing or municipal experience and salary expected.

D. H. BALDWIN, Clerk,
Township of Mountain,
35-36c Hallville, Ont.

ASSESSOR

TOWNSHIP OF WILLIAMSBURG

Applications will be received by the undersigned until six o'clock p.m. on the 21st day of January, 1957, for the position of Assessor for the Township of Williamsburg. Applicants must state age, education, assessing or municipal experience and salary expected.

KEITH SCHELL, Clerk-Treasurer,
Township of Williamsburg,
34-35c Williamsburg, Ont.

DEADSTOCK removed from your farm promptly for sanitary disposal. $2.00 service charge for each call. Telephone Collect: Winchester 114, Cornwall 3730. ST. LAWRENCE RENDERING COMPANY LIMITED

IN MEMORIAM

POLLOCK—In loving memory of a dear wife and mother, Mrs. Roy A. Pollock, who passed away January 15th, 1953.

Today recalls the memory
Of a loved one gone to rest;
And those who think of her today
Are those who loved her best.

35p —Husband and Family.

JENNINGS—In fond and loving memory of a dear husband and father, James R. Jennings, who passed away January 18th, 1955.

The world may change from year to year,
And friends from day to day,
But never will the one we loved
From memory pass away.

35p —Wife and Family.

BECKSTED—In loving memory of Gladys Becksted and children, Donna and John, who died January 4th, 1956.

Somewhere beyond the sunset,
Where loveliness never dies,
They live in a land of glory
With the blue and the gold of the skies;
And we who have known and loved them,
Whose passing has brought sad tears,
Will cherish them always
To brighten the passing years.
They bade no one a last farewell,
They said good-bye to none,
Their loving hearts had ceased to beat
Before we knew they had gone.
Our hearts still ache with sadness,
Our eyes shed many a tear,
God only knows how we miss them
As this ends the first sad year.

—Ever remembered by Mother, Husband and Family. 35p

CARD OF THANKS

CARD OF THANKS—We would like to express our sincere thanks to all our friends and neighbours who remembered us with acts of kindness, messages of sympathy and floral tributes during our sad bereavement in the loss of our beloved sister-in-law, Mrs. Thomas McConnell. We especially want to thank Drs. Howard and Duane Justus, the nursing staff of the Winchester Memorial Hospital, Mr. Frank Casselman, also Rev. D. L. Gordon for his kind, comforting message.—Ernest McConnell and Family. 35p

CARD OF THANKS—To the courageous bucket brigade, the South Mountain Fire Department, and everyone else in the village and vicinity who helped save my home from total destruction by fire early Monday morning of this week, I should like to say a very sincere "thank you."—Fred Barrigar. 35c

CARD OF THANKS—It is with the sincerest gratitude that we express to all our friends, relatives and wonderful neighbours our appreciation for their kindly expressions of esteem in the floral tributes, cards and words of sympathy which came to us in our loss of a beloved husband, father and brother, Mr. Arthur E. Bell. These tangible expressions of sympathy have helped lighten our burden of sorrow.—Mrs. Arthur E. Bell, daughters Loreen and Eleanor, and sister, Mary. 35p

CARD OF THANKS—My husband and I would like to express our many thanks to all our friends and neighbours for cards, letters, treats and personal calls while I was a patient in the Winchester Memorial Hospital, also to the W. A., W. M. S., Dr. Justus, Dr. Barton, Rev. Mr. Bowering and the nursing staff.—Mrs. Garfield McIntosh. 35p

CARD OF THANKS—The family of Mr. and Mrs. Chas. Hunter wish to express their sincere appreciation and thanks to the persons who so kindly remembered them with gifts, cards and flowers at Christmas.—Mr. and Mrs. Bruce Barkley, Mr. and Mrs. Kenneth Hunter. 35p

CARD OF THANKS—I wish to express my sincere thanks for all the cards, letters and flowers I received while a patient in the Ottawa Civic Hospital and since returning home. I especially thank the doctors and nurses for their wonderful care.—Mrs. Addie Graham. 35p

CARD OF THANKS—We would like to express our sincere thanks to all our friends and relatives who remembered us with acts of kindness, messages of sympathy and floral tributes during our sad bereavement in the loss of our beloved sister and mother, Mrs. Herbert Poole. We especially wish to thank Rev. Wm. Sutherland and Rev. C. Roberts.—The Family. 35p

NOTICES

SKATES SHARPENED

We have the equipment to sharpen all kinds of Skates, promptly and efficiently.

WINCHESTER REPAIR SHOP

Welding, Blacksmith, Woodwork

Phone 17W - - Winchester

34-41p

PERSONAL — Hygienic Supplies (Rubber Goods) mailed postpaid in plain, sealed envelopes with price list. Six samples 25c, 24 samples $1.00. Mail Order Dept., M-57, Nov-Rubber Co., Box 91, Hamilton, Ontario.

DO YOU WANT TO BUY A FARM ?

HAVE YOU A FARM TO SELL ?

We Can Give You Action !

W. C. MacDONALD, Realtor. Winchester, Ont.

—or—

PIET TOXOPEUS, Realtor, Frankville, Ont.

If you want to turn unwanted articles into cash, try a Press Classified Advt. You'll be convinced that they are real Money-Makers. Remember, the Press is read by nearly 10,000 persons every week.

FREE!

FREE SERVICE AND PARTS ON ALL NEW TV SETS SOLD BY US—FOR 90 DAYS ON ALL PARTS AND ONE YEAR ON THE PICTURE TUBE.

Preferred service will be given by us on all T V Sets sold by us after the Free service period expires.

Remember "SERVICE TO OUR CUSTOMERS" is our First Interest.

GRAHAM TV and APPLIANCES

Massey-Harris Ferguson Dealer

SOUTH MOUNTAIN Phone 4 ONTARIO

Elma

Mrs. George Smith, of Goldfield, spent a few days at the home of her daughter, Mrs. Donald Dillabough.

Mr. and Mrs. Hugh Barkley and family were Sunday guests of Mr. and Mrs. Graham McPherson and Lois.

Mrs. Fred Hill, of Edmonton, Alta., was a guest of Mr. and Mrs. Harry Carruthers and family for a few days.

The W. M. S. held an all-day quilting and pot-luck dinner at the home of Mrs. Harry Carruthers on Thursday.

Mr. and Mrs. Howard Tupper, Roger and Steven, of Williamsburg, spent Sunday evening with Mrs. John Armstrong and Jean.

Sunday School Annual Meeting

The annual meeting of Elma United Church Sunday School was held at the parsonage on Monday evening. The following officers were appointed for the year: Supt., Mahlon Beckstead; assistant, Mrs. Graham McPherson; secretary, Miss Lois McPherson; treasurer, Mrs. Helen Smith; organists, Misses Lois McPherson and Margaret Dillabough; teachers and assistants: adult class, Mahlon Beckstead, Mrs. M. E. McPherson; senior class, Maurice Beckstead, Miss Jean Armstrong; intermediate, Mrs. Helen Smith, Mrs. Graham McPherson; juniors, Mrs. Donald Dillabough, Mrs. Burton Beckstead; primary, Mrs. Hugh Barkley, Miss Edith Smith.

Recreation Club

The Recreation Club met at the home of Mr. and Mrs. Donald Dillabough on Friday evening and opened with prayer by Rev. N. Bowering. Mrs. Graham McPherson had charge of the devotional period, including a hymn, responsive reading of a psalm, a poem, "There Is No Turning Back," read by Mrs. Wray McPherson; a reading, "Building Monuments," by Mrs. Helen Smith, and a poem, "Begin Today," by Mrs. Burton Beckstead.

Rev. Mr. Bowering conducted the election of the following officers: President, Graham McPherson; vice president, Gordon Smith; secretary, Gary Dillabough; treasurer, Mrs. Maurice Beckstead; organist, Fred Beckstead; recreation committee: Mrs. Wm. Dillabough, Mrs. Wray McPherson, Maurice Beckstead; refreshments, Mrs. Donald Dillabough, Mrs. Egerton Barkley, Mrs. Burton Beckstead.

Mrs. Bowering will be convener for the February meeting. It was decided to hold a skating party at Winchester on Tuesday evening, Jan. 22nd. Rev. Mr. Bowering pronounced the Benediction, and lunch was served.

Pleasant Valley

Mr. and Mrs. John McGowan, of Brinston, spent Tuesday evening at the home of Mrs. Mary Gilmer and Mr. and Mrs. Hilliard Gilmer and Mrs. Wm. Bolton.

Messrs. Edward Hamilton and Jas. Gilmer spent Monday evening at the home of Mr. and Mrs. Sam R. Hamilton.

Miss Mary Hoy, of Mountain, spent Monday at the home of Mr. and Mrs. Earl Gilmer.

Congratulations and best wishes are extended to Mr. and Mrs. Robert Wallace who on Wednesday last celebrated their 50th Wedding Anniversary. On account of Mr. Wallace's recent illness the day was observed quietly. A number of cards of congratulations were received by the couple.

Miss Enid Hamilton spent the week-end with her parents, Mr. and Mrs. Sam R. Hamilton.

The W. A. will hold its regular monthly meeting on Friday evening at the home of Mrs. Kenneth Hunter. Mrs. Sam R. Hamilton is the convener for this meeting.

Mr. and Mrs. Hilliard Gilmer, Mrs. Mary Gilmer and Mrs. Wm. Bolton had tea on Friday evening at the home of Mr. and Mrs. Wesley Flegg, Hulbert.

Sympathy is extended to Mrs. Alex Fatheringham in the passing of her brother, Mr. Wm. Keck, of Kemptville.

Hyndmans

Mrs. Janie Somerville is confined to her bed. We wish her a speedy recovery. Mr. and Mrs. E. Somerville, of Groveton, spent Tuesday with her.

Mr. and Mrs. Cecil Canning and girls spent Wednesday evening with Mr. and Mrs. Lawrence Wallace.

Owing to measles and chicken pox at Christmas time, the Campbell School pupils and Miss Kearns held their concert on Thursday evening with a good attendance. Mrs. Gilmer, music teacher, provided the music.

On Sunday evening Mr. and Mrs. Lorne Conley gave a supper in honour of Mr. and Mrs. Robert Conley's 48th wedding anniversary. Those present were Mr. and Mrs. Bert Lattimore, Mrs. Janet Lattimore, Mr. and Mrs. Arnott Conley and Mr. and Mrs. John Conley of Brockville; and family of Prescott, and Mrs. Mr. and Mrs. Howard Conley L. Beggs of Heckston .

THE AMERICAN WAY

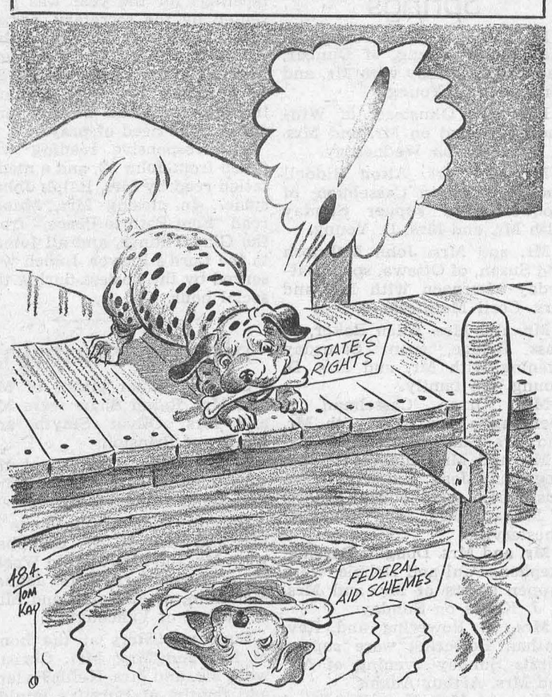

"Beware Lest You Lose the Substance by Grasping at the Shadow." — Aesop

TRAVEL ETIQUETTE

Insurance For A Happy Trip

Travel etiquette is the most important insurance for a happy journey.

This is a sound word of advice from a lady who should know.

"Remember," etiquette authority Emily Post advised recently in a film released by the American Express Company, "when you're abroad, you are the foreigner."

All the petty, but important details of traveling—itineraries, tours, reservations and transportation—can be taken care of by a travel agency such as American Express, Mrs. Post pointed out, but a friendly, understanding attitude is something that only the tourist can bring to his travels.

Generally, she noted, "you will find that Europeans tend to be more formal than we Americans are." She suggested that Americans adopt a leaf from the same book.

For instance, Europeans shake hands on meeting a group of people and again upon leaving. Europeans don't use first names as quickly as Americans do—nor are they apt to indulge in a hearty slap on the back early in an acquaintanceship.

Don't expect other people to know English, Mrs. Post warned, although many Europeans are more likely to know another language than Americans are.

However, the solution to the language barrier is **not** to repeat English words very loudly. Amplification and translation are not synonymous.

A better bridge to understanding is to learn a few essentials of politeness in the language of the land you are visiting. The fact that you are making a valiant effort to speak another tongue will be greatly appreciated by all people and they will be more eager to offer their assistance.

When it comes to tipping, Mrs.



Emily Post

Post reports that many European hotels and restaurants add a percentage to the check for service. But it is customary to tip additionally five to ten percent. If the service charge has not been added, it should be fifteen percent.

When traveling by air, tipping is forbidden, but steamship travelers should count on about five to eight percent of their fare to be apportioned among cabin, dining room, bath and deck stewards.

Last but not least, the tourist should remember that everywhere he goes he creates an impression. If he makes an honest effort to understand the country he is visiting, his friendliness and courtesy will add up to a very considerable fund of good will for America.

Mr. and Mrs. Bert Canning of Ottawa, and Mr. and Mrs. L. Wallace had supper on Sunday with Mr. and Mrs. Ray Grant.

CORNWALL MAN BUYS CHESTERVILLE HOTEL

Purchase of the Albert Hotel and the Abel Dry Cleaning establishment has been completed with the announcement that Mr. Melvin Baker of Cornwall is the new proprietor of both establishments. Former owner, Charles Abel, has moved to Peterboro with his family where Mr. Abel will continue in another business capacity.

It is also reliably reported that the McCloskey House has been sold with the new owners expected to take over within the next two or three weeks.

Aunt Martha says: "The artist who produced the Marilyn Monroe calendar probably couldn't draw a straight line."

Notice To American Subscribers of Press

Subscribers to The Winchester Press residing in the United States should take note that when sending Postal Money Orders as payment of subscription they should have the issuing Postal employee or postmaster affix the words "Canadian Funds" below the amount on the Money Order. The money order, according to the Canadian Postal Department, is invalid in Canada if this is not done, and must be returned to the sender to have the necessary revision made before it may be cashed.

For Quick Action, Use Press Classified Advts.



it's TEX-MADE VARIETY TIME... wherever sheets are sold...

Mrs. Anne Goddard of Toronto just found the buy of her life!

... with Tex-made Varieties at the finest stores in town. And the thrill of it is—all these glorious sheet fashions are yours to own and treasure at January's very, very low prices.

Now you can afford shelves-full of florals, stripes, solids, fitted sheets (now in colors!). They're all Tex-made, so they're certified washable, all with matched quality pillow slips! And all with a heavenly scented sachet enclosed!

Watch the ads for Tex-made Variety Time—and get the surprise of your life at those budget prices ... the buys of your life with Tex-made's beautiful variety of sheets.

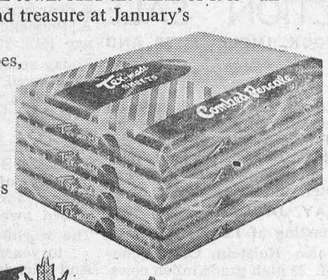

CANADA LIVES BETTER WITH Tex-made VARIETIES T.M. REG'D.

DOMINION TEXTILE COMPANY LIMITED, 1950 Sherbrooke Street West, Montreal

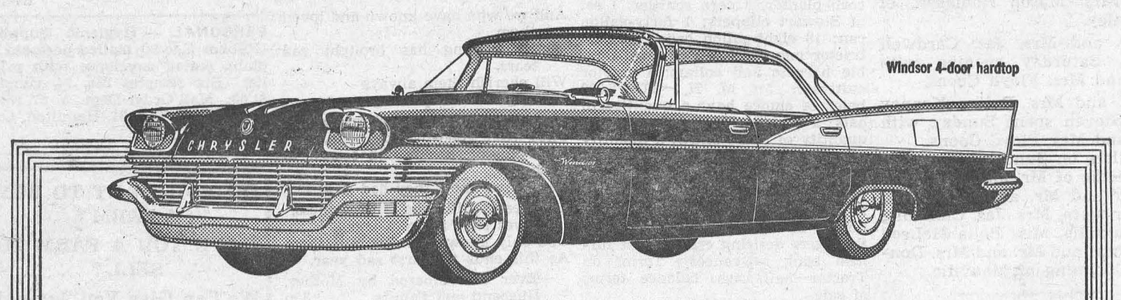

Never a motorcar so wonderful... so wanted!

*

The magnificent new

CHRYSLER '57

The new Chrysler for 1957 has most assuredly earned the distinction of being called "classic".

For in its long, graceful lines there is a kind of beauty that is both timely . . . and timeless. A beauty perfectly in harmony with today, yet possessed of an enduring quality that will make it a pleasure for many years.

And, as you'd expect, the engineering of the new Chrysler is as flawless as its styling. Chrysler, this year, brings you many new developments, such as satin-smooth Torsion-Aire Ride . . . a remarkable new three-speed automatic transmission . . . and an engine with greater power than any in Chrysler history. See the new Chrysler soon. We know you will be pleased.

A new sense of motion is yours in the 1957 Chrysler with Torsion-Aire Ride. There is no feeling of leaning as you round corners, virtually no bumpiness, even on rough roads, and no uncomfortable dip of the hood when you brake.

A new pride of ownership is yours, too, with the 1957 Chrysler. For its Flight-Sweep styling reflects not only a look of superlative beauty, but of quiet good taste. It is the car for those with an intuitive appreciation for the finest.

A new feeling of smooth-harnessed power is yours with Chrysler's new fully automatic 3-speed transmission. You merely push a button . . . nudge the accelerator . . . and ease forward with a surge of quiet, self-shifting power you can experience only in the magnificent new Chrysler for 1957.

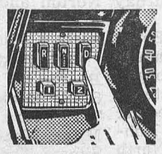

CHRYSLER CORPORATION OF CANADA, LIMITED

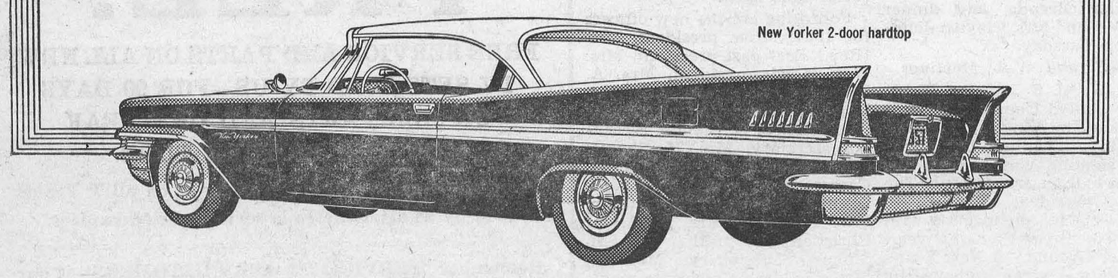

YOU'RE ALWAYS A STEP AHEAD IN CARS OF THE *FORWARD* LOOK

W. J. L. BOYD & SONS LIMITED

TELEPHONE 144, WINCHESTER, ONT.

Good News for Homemakers

Anne Marshall

SET OUT "COMPANY-BEST" BUFFET FOR NEW YEAR



Sing the praises for 1957. A brand New Year, fresh and sparkling. A bright chance at the future. Hooray! Who doesn't feel elated and optimistic!

After an evening of good talk and party games, the high point arrives, midnight. Here's wonderful cause to celebrate. Spread the buffet with mouth-marvelling food and bring out the coffee. Invite everyone to step up and heap the plate.

Worthy of the spotlight at the spread is a rich, hot concoction, Company-Best Creamed Ham. Have it in your chafing dish or a casserole placed over a candle warmer. Guests can spoon the mixture over crisp shoe-string potatoes; or could be over Chinese noodles, or toast, waffles or biscuits. Spiced fruit and iced celery go with the hot dish. Closing to the tune of "Auld Lang Syne", pour coffee and pass thin-sliced fruit cake.

Help yourself to an evening without effort—and use this recipe for the spread.

COMPANY-BEST CREAMED HAM

1 can (1¼ cups) condensed cream of mushroom soup
¼ cup milk
1 cup cubed cooked ham
¼ cup sliced ripe olives
4 slices buttered toast

Blend soup, milk, ham and olives in saucepan; heat thoroughly. Pour over toast. 4 servings.

CHRISTMAS CALLS FOR TOMATO-CONSOMME

A cheery cup of tomato-consommé says "Merry Christmas" to family and loved ones who gather at your holiday feast. Mix a can each of tomato soup and consommé with 1 can water for a pleasing blend. Top each rosy cupful with a festive garnish of sour cream.

TUCK TURKEY TIDBITS INTO CASSEROLE

Grand finale for the turkey—after Christmas—may well be a macaroni casserole. Turn 2 cans of macaroni (in cheese sauce) into a baking dish. Add 1 cup or more of cubed turkey (or chicken). Then stir in ¼ cup of chopped stuffed olives. If desired, top with some grated cheese. Bake the macaroni at 400°F. about ½ hour or till well heated. Mighty good eating. Team with fruit salad of peaches and cottage cheese.

OFFER HOT V-8 ON HOLIDAY

Ideal as a beverage at Christmas meals is steaming, hot V-8 Juice. Guests will relish it to sip around the Christmas tree while they put up decorations. And they'll love it as a hot appetizer before the feast. You might season the juice with a speck of onion or garlic juice if you like the extra flavour. Or hang a wedge of lemon on the edge of each juice glass—for sharper juice flavour.

PSP put me in the money—now gives me extra benefits

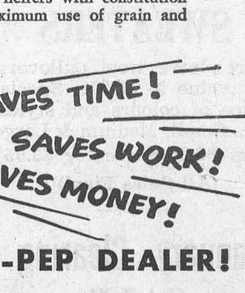

PSP works like magic—particularly if you find it hard to save.

Now, your Bank of Nova Scotia PSP contract guarantees that in event of death your estate will receive all the deposits you have made, *plus* a cash bonus, *plus* the full amount of your savings goal.

The accounts of all present PSP customers have been adjusted to include the new, bigger benefits.

Ask for details and a free copy of the Personal Security Program folder at your nearest BNS branch.

The BANK of NOVA SCOTIA

your partner in helping Canada grow

FUL-O-PEP CALF STARTER with Antibiotics Helps Prevent Scours!



Yes, Ful-O-Pep Calf Starter is enriched with Antibiotics, the "spark-plug" that helps keep calves healthy ... growing quickly. Antibiotics have been proved to lower incidence and severity of scours.

Ful-O-Pep Calf Starter helps develop sound, solid heifers with constitution to make maximum use of grain and roughage.

SAVES TIME! SAVES WORK! SAVES MONEY!

See Your FUL-O-PEP DEALER!

FENNELL FEED COMPANY

TELEPHONE 136, WINCHESTER, ONT.

For safe, sure grip!

See us for famous

SUBURBANITE WINTER TIRES by GOODYEAR

(Whitewalls available in popular sizes) A-35



STEINBERG MOTOR SALES

PHONE: 30W WILLIAMSBURG

DODGE — DE SOTO



YOU'RE NOT A GOOD DRIVER

IF YOU DRIVE WHEN TIRED

Driving a car when you are tired is a dangerous highway habit. You cannot drive safely in modern traffic if your reflexes are slow and your eyes are half closed. If you feel weary—pull off the road and take a rest.

HOW GOOD ARE YOUR DRIVING HABITS?

DEPARTMENT OF HIGHWAYS—ONTARIO

'Finest International Detective Service'

When American Express was formed 106 years ago, the company's only service was carrying goods and valuables between Albany and Buffalo, N. Y. and between Boston and New York City.

However, the firm is best known around the globe for its famous travelers cheques—and least known for its behind-the-scenes corps of special agents who insure the safety of the cheques.

If such cheques are lost or stolen before the owner has countersigned them for spending, American Express replaces them or refunds the money promptly. Then, if theft or robbery is involved, it turns loose its own Special Agents. These are the men of the Inspectors Division, which has been hailed as "the finest international detective service," by none other than Scotland Yard.

Theft, forgery, burglary or any other improper acquisition of travelers cheques, anywhere in the world brings the American Express Inspectors Division into action. In fact, some of the underworld's most notable members have found themselves behind bars because they made the mistake of trying to cash stolen travelers cheques.

Nowadays, big-time professional criminals seldom go for travelers cheques. The work of American Express' special criminal detection bureau is largely aimed against small-time thieves, pickpockets, bag-snatchers and the like, who prey on citizens grown careless or distracted. Vacation-time is especially the busy season. In the typical case, travelers cheques are among loot which a thief has taken from a home or from a person's pocketbook. And whereas the cash or other valuables frequently cannot be traced, many a thief has been



brought to justice because of the travelers cheques which bring the American Express agents into action.

The fact that these special agents are protecting a travelers cheque funds makes him feel safer on a tour, cruise or even on an individual trip.

The underworld itself shows the highest respect for American Express operatives. Sometimes when travelers cheques are stolen by a pickpocket or sneak thief along with other loot, his immediate reaction is to rush to the nearest mailbox and send them back to the company. They have learned to worry that, like the Canadian Mounted Police, the Inspectors Division too, "always gets its man."

1957 DE SOTO FEATURES "TORQUE-FLITE" DRIVE



Standard equipment on all 1957 De Soto models is Chrysler of Canada's versatile new "Torque-Flite" drive. Combining the already famous Chrysler "PowerFlite" with two new gear ranges this version allows the driver to choose the gear range best suited to driving conditions. For 1957 De Soto offers two series, the Fireflite and the Firedome. Each incorporates a four-door sedan, a two and four-door hardtop and a convertible.

The Fireflite series also includes a three-seat, four-door station wagon named the "Explorer", and a two-seater named the "Shopper". Again, "engineering for safety" practised at Chrysler has produced such safety features as Total Contact brakes, new ball-mounted rear-view mirrors, accident-proof door handles, greatly improved visibility, and an entirely new "Torsion-Aire" suspension system.

IN THIS WEEK'S TORONTO STAR WEEKLY

News of importance to all Western Canada comes from Boat Encampment, B. C., a hamlet which has the historical distinction of being the first B. C. community named by white man. The tiny settlement plus two other communities along the "Big Bend" of the mighty Columbia river is doomed. Soon they will be under 500 feet of water at the bottom of what will perhaps be the world's largest man-made lake.

The significance of this information, as far as the rest of the country is concerned, is that the proposed Mica creek dam, which will engulf these hamlets, will be a key site in a series of power projects with a potential that could supply power to a B. C.-Yukon population of 25,000,000 people.

Full information of the immense project which will add so much to Canada's wealth is reported by Harold Hilliard in this week's issue of The Star Weekly.

Strader's Hill

(Last Week's News)

New Year's visitors at the Strader home were, Mr. and Mrs. Bill Casselman and girls, Mr. and Mrs. Lorne Hogaboam and Mrs. Doris Hill and family, all of Williamsburg.

Mr. and Mrs. Bill Byveldt spent Wednesday evening with Mr. and Mrs. Alton Riddell.

Miss Joyce Boyd of Kingston, and Mr. B. Coons of Toyes Hill had dinner Sunday evening at the home of Mr. and Mrs. John Wells, Donald and Lyle.

New Year's visitors at the home of Mr .and Mrs. Alton Riddell were Mr. and Mrs. Ralph Service and Ernie, Mrs. Mason Casselman of Iroquois, and Mr. Thos. Anderson of Brinston.

Mr. and Mrs. John Saddlemire of Morrisburg spent Saturday evening with Mr. and Mrs. Bill Byveldt.

Mr. and Mrs. John Wells spent Saturday evening with Mr. and Mrs. Harry Smail of Brinston.

Miss Patsy Riddell spent New Year's Day with friends at Chesterville.

Mr. and Mrs. Lyle Strader and family and Mrs. Pearl Strader had dinner Thursday evening with Mr. and Mrs. Doris Hill and family, Williamsburg.

Mr. Ralph Service and Mr. A. Lewis, of Dundela, had dinner Thursday with Mr. and Mrs. Alton Riddell.

Mr. Raymond Eldridge, of Cornwall, spent New Year's Day at the home of Mr. and Mrs. John Wells and boys.

Mr. and Mrs. Bill Byveldt and Tony Westonbreck spent New Year's Day at the home of Mr. and Mrs. Van Morsel, of Morrisburg.

Much sympathy is extended to Mrs. Ruby Bell, Loreen and Eleanor in the sudden passing of a husband and father, Mr. Arthur Bell, of Brinston, on Thursday last.

Mr. and Mrs. Alton Riddell and Mrs. Mason Casselman of Iroquois, were entertained to a six o'clock dinner on Sunday evening at the home of Mr. and Mrs. Delbert Young and family, Winchester Springs.

Mr. and Mrs. Ralph Service and Ernie spent Saturday in Kemptville.

Mrs. Mason Casselman, of Iroquois, who has spent the past week with her daughter and family, Mr. and Mrs. Alton Riddell, John and Patsy, returned home on Monday.

IN THIS WEEK'S TORONTO STAR WEEKLY

This year will see the climax of a $30,000,000 project that may result in the biggest single advance yet in space travel research.

Next summer six tiny man-made moons will be launched near Patrick air force base in Florida—and they will be the first objects that man has ever been able to send into the privacy of outer space—to stay.

Project "Vanguard" as it is called is the culmination of years of research by leading scientific bodies in North America and, if successful, it will give man information about conditions in outer space never before available.

In this week's issue of The Star Weekly, Stanton Edwards reports fully on the "mini-moons" which will be the vanguard for manned rocket ships.

HOME HINTS

Cleaning Rugs

To clean single-tone or two-rugs that are only slightly soiled, use cornmeal. With a stiff brush, work the cornmeal into the pile of the rugs, then remove it with a vacuum cleaner.

Whipped Cream

Try adding three or four drops of lemon juice to the cream, and it will hasten the operation of whipping it. The cream will soon thicken.

Nut Cake

The results will be more satisfactory when making a nut cake if the whites of eggs and nut meats are added last.

Dish Towels

The dish towels will keep sweet and clean if they are washed out after each meal, adding a little ammonia to the soapsuds in which they are washed.

$10,000.00 THAT'S FIRST PRIZE IN THE STAR WEEKLY "KNOW CANADA" CONTEST

$50,000.00 TO BE GIVEN AWAY!

1,968 PRIZES see this week's STAR WEEKLY



HAS YOUR COMMUNITY A LOCAL *Safety Council?*

Traffic accidents and fatalities can be reduced in your community by the activities of a Safety Council.

Many Ontario communities now have local councils. The facts prove they are serving their communities effectively and well—*and saving lives.*

Any civic minded citizen or organization can take the lead. Complete "how to" information is described in "How To Organize And Operate A Community Traffic Safety Council," which may be obtained by writing to either

Ontario Safety League, 1170 Bay Street, Toronto 5, Ontario.

Hon. Kelso Roberts, Attorney General, Parliament Buildings, Toronto, Ontario.

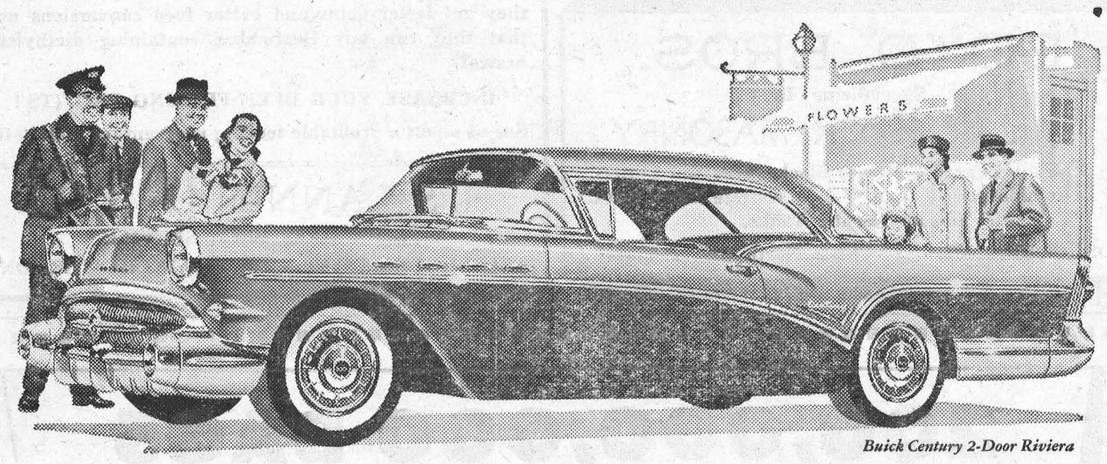

Buick Century 2-Door Riviera

What's it Got that Everyone's After?

We figured folks would go for the '57 Buick—and big.

But we sure didn't figure *this*—the most rousing reception we've ever seen in all our years of selling new Buicks.

We're getting more enthusiastic talk—along with the signed orders—than ever before. And, neighbor, if you want to know *why*—listen:

This '57 Buick has that sleek low-sweep styling that today's moderns want—and it's here in extra-long measure, in the *lowest* Buick yet. It has the room they want—for Buick's new wide-frame chassis permits a sports-car silhouette with *more* interior roominess than even last year's spacious Buicks. It has newness everywhere, and newness that's *wanted* . . .

A smart new panoramic windshield of vaster dimensions and greater visibility. The sweet, solid surety of a new "nested" ride. A brilliant new handling and cornering and levelized braking that come of an ingenious new ball-joint suspension. It even has the modern answer for today's driving—a new Safety-Minder* that watches your miles-per-hour for you.

But even more important, this rakish sweep of automobile has a new kind of *instant* response—and that's the biggest reason for the soaring popularity of the newest Buick yet.

For here is performance—smooth as spun silk—unleashed by a totally new V8 engine 364 cubic inches big, and with the highest compression, torque and horsepower in Buick annals.

And here, to deliver that might, is the power-pitch action of an advanced new Variable Pitch Dynaflow.* A Dynaflow of such instantaneous obedience, such smooth and versatile control in "Drive"—the need for "Low" is virtually ended.

In all truth, you've never bossed a car so keenly alive, so smooth in motion, so solid in feel. It's ahead of its time, ahead of the industry—even ahead of your great expectations.

Come check up on all this for yourself. Come drive this shoulder-high sweetheart with the strong he-and-she appeal. Come be our guest—*today.*

**New Advanced Variable Pitch Dynaflow is the only Dynaflow Buick builds today. It is standard on Roadmaster, Super and Century—optional at modest extra cost on the Special. Safety-Minder standard on Roadmaster only.*

A GENERAL MOTORS VALUE

Newest Buick Yet

WHEN BETTER AUTOMOBILES ARE BUILT BUICK WILL BUILD THEM

WERT'S GARAGE LIMITED TELEPHONE NO. 280 Crysler, Ont.



OUT ON A LIMB

By Stumpy McCulloch

"Mr. Jones," the young feller said, "er-ah-that is, can I—will you—"

"Why shore, my boy, you can have her," Ol' Hannibal said.

The young feller gasped. "Have who?" he asked.

"My daughter. You want to marry her, don't you?"

"No, sir," the feller said. "I jest wanted to know if you could loan me twenty-five dollars."

"Twenty-five dollars!" shouted Ol' Hannibal. "Certainly not! Why, I hardly know you!"

* * *

No tree farmer needs to be told why they call me Stumpy McCulloch! That's 'cause I talk so much about cuttin' short stumps! If you cut low stumps, you're savin' wood in the biggest part of the tree. And low stumps permit a truck to get around more easily in the woods—and that means wood don't have to be carried so far for loading!

* * *

Low stumps save wear and tear on a truck, too. If you skid your wood, high stumps will often hang up your logs—and a feller can waste a lot of time workin' the logs free. Besides, this ain't easy work, and it may damage a tractor or bruise a horse's shoulders. So cut those stumps short—it's a sign of good forestry!

* * *

"Schoolmarms" can cause us woodsmen a bit of trouble. That's a pair of trees that are grown together at the base, like Siamese twins. If the two trees grow in opposite directions, they'll probably have to be felled separately. When I use a one-man saw, I generally make the undercut as usual, then bore in between the two trees in order to get started on the back. When one tree is out of the way, it's easy to cut the other.

* * *

Before you ship your logs, I've found, it's a good idea to make sure there aren't any nails or spikes embedded in them. Trees from fence rows and barnyards, especially, are apt to have old nails, horse shoes or other metal objects attached. Sometimes logs are even shipped with ax heads or wedges in them. All these objects can be mighty dangerous to the fellers at the saw mill or pulpwood mill. So keep an eye out for them!

* * *

"This is an ideal spot for a picnic," the gal said.

"It shore must be," said Young Zeke. "Fifty million insects cain't be wrong!"

* * *

So long, folks! See you soon!

Annual Meeting of Shareholders

The Royal Bank of Canada

James Muir questions if Canada Developing her human resources as effectively as her natural resources

Present teachers' salaries make decent living standard impossible for those who train and mould character of youth. Effective control of inflation may not be possible without broader central bank powers.

The "depressed occupational status" of Canadian teachers, in churches, schools and universities, and the dangers posed by our apparent neglect of those responsible for the training and building of the moral character of our youth were emphasized by James Muir, Chairman and President of The Royal Bank of Canada, in his address at the bank's annual meeting in Montreal on Thursday, January 10th. "It is clear enough that the economic resources at the disposal of our schools and universities and even of many of our churches are insufficient to maintain decent living standards for the devoted men and women whose life work it is to train the minds and develop the character of our young people," said Mr. Muir. "In this we are failing to make the fullest and widest use of key human resources; we are failing to give them a reward consistent either with equity or incentive; and we are endangering therefore the future welfare of our whole economy."

Crisis In Education

"The present economic position of the teaching profession is an anomaly. The economic position of all teachers has deteriorated relative to other professions of comparable training and responsibility, and relative to the working force as a whole. Thus the teacher today finds himself in the same occupational "depressed area" which he occupied as long ago as 1776. With the present disparity between the salaries we pay our teachers, and the salaries we pay for comparable talent elsewhere, we cannot expect to recruit or to retain enough qualified men and women to maintain present teaching standards in our schools and universities.

"Here then is a case where the allocation of our human resources would seem to be unresponsive to the ordinary operation of the price mechanism. But this is only partly true. In fact, the supply of teachers is likely over a period of time to be only too responsive to the price mechanism; the market will work only too well and we shall lose much of what is best in our educational practice through the spread of too small a staff over too many courses and students, and through the deterioration of the staff itself.

"We as citizens must, through government, business, or individual action ensure that our schools and universities are provided with sources of funds sufficient to attract, to retain and to replenish those human resources of talent, training and experience that teaching requires."

Inflation Still Threat

The continuing threat of inflationary pressure, some of them from new and unexpected quarters, was also emphasized by Mr. Muir, who expressed the view that it might be necessary to enlarge the powers of the central bank if we were to keep under full control the forces which threatened the integrity of our money.

"It is now nearly fourteen months since the Bank of Canada came to real grips with the problem," said Mr. Muir. "The battle is a stiff and continuing one, and victory has not yet been achieved. And in this battle, unenlightened selfishness is, perhaps, the most dangerous 'misguided missile' combatting those who would confine inflationary forces and preserve the integrity of our money.

CAN PRESENT CURBS HALT INFLATION?

"There are at least two sources of inflationary pressure which the central bank, with its present powers, will find it difficult to reach," said Mr. Muir.

"First, it is possible, even with no increase in the money supply, to increase the activity of that supply by putting otherwise idle funds into the hands of spenders through the ordinary devices provided by the capital market.

"Second, it is possible, with no increase in the money supply, to increase the funds available to businessmen and consumers from sources other than the financial institutions ordinarily controlled by our monetary authorities.

In both cases, we have, in the classic phrase, an increase in the 'velocity of circulation', but the implications for policy are sufficiently different to merit separate treatment.

"It would seem to be at least open to doubt whether the present facilities and techniques available to our monetary authorities are sufficiently wide in scope to deal with present-day problems of credit control. The classical weapon—upward movement of interest rates, largely through commercial banks—may by itself prove an impotent policy. It may be taking too positive a view of a distant scene, but it would at least appear that, in order to be fair and in order to achieve the best results, our monetary and credit control may have to embrace a wider area of our financial world than it now does.

"A rigorous monetary policy has already enjoyed a large measure of success in the traditional area of bank credit. Its over-all success may depend in large measure on the efficacy of the voluntary arrangements already reached in the non-bank area, or on the extension of credit control by the central bank or other organs of government to include this increasingly important source of liquid funds."

"The Bank of Canada and the chartered banks have co-operated within the broad framework of monetary policy to reduce to almost negligible proportions the net inflationary effect of chartered bank operations.

"Consumer credit continues to expand, but consumer credit directly or indirectly financed by banks fell off significantly in 1956. For example, personal loans by chartered banks fell off during the second half of the year, while similar loans by loan companies and credit unions continued in 1956 the rising trend established in 1955. Retail consumer credit by instalment finance companies rose through 1956 to a new high, while chartered bank loans to instalment finance companies fell steadily during the second half of the year.

"These favourable results, so far as chartered bank credit is concerned, were due to a monetary policy that kept the brakes on the expanding money supply, thereby allowing market rates of interest to rise with the increased demand for funds.

Total D... have now $3¼ billion

K. M. Sedgewick, ...ager, noted that not ... assets of the Royal B... the imposing total of ... but that deposits had ... $3¼ billion mark, both ... points in Canadian banking ... tory. While our loaning policy ... ing the year was a restrictive one," said Mr. Sedgewick, "in line with our agreement with the Bank of Canada, yet the buoyancy of our economy demanded that we accommodate many deserving clients with new or increased lines of credit. For this reason, the commercial loans of the bank increased $125,000,000 or just over 10%." The bank's liquid position, he pointed out, continued strong, total quick assets of $1,958,263,058 represented 57.86% of the bank's liabilities to the public. Capital Funds now stand at $187,701,633, representing an increase of approximately ... during the year."

"In spite of lower balances of Government accounts of $45,000,000," said Mr. Sedgewick, "deposits of the bank increased by approximately $216,000,000. The number of our depositors grows steadily and we receive much satisfaction in realizing the high percentage of the country's population who deal with us." Earnings for the year were $12,467,268 after providing for depreciation and taxes. This figure compares with $10,858,480 in the previous year.

Mr. Sedgewick ... bank's extensive building and renovation programme, and mentioned that branches and sub-branches operating in Canada numbered 1,100, while those abroad totalled 75.

Royal Bank Abroad

"International banking on a broad scale has been a special characteristic of the bank for a long period," said Mr. Sedgewick. "It has long been our policy to select business carefully and, as a result, the asset position of our Non-Domestic branches continues at a high standard. For over ten years, a specialist of the bank's Foreign Department has been devoted to the development of information necessary for those engaged in trade, a ... permanent staff of this department is augmented by the flow of senior men between overseas branches and Head Office." This, Mr. Sedgewick mentioned, makes the bank well equipped to render a specialized and essential service to clients and others engaged in foreign ... tions. He stressed that in an organization such as the Royal ... there are always worthwhile ... tunities for young Canadians ... have special aptitudes ... terested in banking ca...

"In addition to ... money supply and mon... Bank of Canada contin... on term loans, as well a... ment, fully effective i... that chartered banks ... ond-line reserves of ... and day-to-day loans sufficient, existing statutory cash reserves of 8 per cent., to establish a 'liquidity ratio' of at least 15 per cent. of deposit liabilities."

Wider Powers Needed

Despite the effective measures already taken, Mr. Muir ... there were at least two ... inflationary pressure ... Central Bank, with ... powers, would find it ... reach (see box). "It would," concluded Mr. Muir, "th... to be fair and achieve ... results, our monetary ... control may have to ... wider area of our financial ... than it now does." The problems of Canada to-day, he said, were th... natural problems of a growing country and of an economy ... has great potentialities for gro... and development.

Canada Leads In Telephones



Canada continues to top all other countries as telephone users, only the territories of Hawaii and Alaska averaging more calls per person a year. With 74% of the country's homes equipped with telephones, Canada averages 446 calls per person, and the popular demand for extension telephones promises to boost future records. Typical telephone enthusiasts are the Rex Heslops, of Georgetown, Ont., who moved recently from a modest two-telephone house into their dream-come-true-home, equipped with every ultra-modern convenience. Mrs. Heslop (lower left) operates her household smoothly with time-saving devices, one maid and eight step-saving telephones. Colored sets will soon replace the eight black extensions located throughout the Heslop home, including (top) Rex Jr.'s bedroom and the indoor swimming pool (lower right) where he takes his calls without needing to remove dripping "frogman" gear.

Vernon

Vernon W. M. S.

The W. M. S. of Vernon Presch met recently at The opening devoconducted by the . D. L. Elder. The Mrs. H. Cameron, nutes, and roll call d by a Scripture also announced the esbyterial to be held s Church on Jan. 14. r gave an inspiring g, "A Meditation for the Year." The meeting closed h a hymn and prayer by the president.

Ladies' Aid Meeting

The Ladies' Aid of Vernon Presbyterian Church met recently in the Manse with a good attendance. The president, Mrs. S. Dalgleish, opened with a devotional reading. The secretary, Mrs. A. Campbell, read the minutes and replies from Christmas cards and boxes . The directors were appointed for the year. The manse committee, Mrs. W. Duncan, Mrs. I. Crerar and Mrs. A. Hill, were re-appointed. The sick and visiting committee, Mrs. D. L. Elder, Mrs. R. C. Campbell and Mrs. H. Lee, were also re appointed. The treasurer gave a detailed statement for 1956. Mrs. H. Stoodley offered to complete the quilt.

The meeting closed with the Mizpah Benediction. Mrs. Elder and Mrs. L. Cameron served a delicious lunch. Mrs. H. Lee moved a vote of thanks to all participants.

Church Services

SUNDAY, JANUARY 20th, 1957.

Anglican Church
Rev. H. D. Roberts, Metcalfe.

February 3rd—Holy Communion at 9.30 a.m.

Baptist Church
Rev. J. H. Olmsted, Pastor.

10.00 a.m., Church School; 11.00 a.m., Divine Worship. See special notice for Evening Service.

The Sacrament of Holy Communion the First Sunday in every month.

South Gower—Service of Worship ot 9.00 a.m.

Presbyterian Church
Rev. Wm. Sutherland, Minister.

Winchester: Sunday School at 10 a.m. Morning Worship at 11.00 a.m. See Special Notice for Evening. Service.

United Church
Rev. T. N. Mitchell, Minister.

Winchester: Morning Worship at 10.30 a.m. Sunday School at 11.30 a.m. See Special Notice for Evening Service.

Harmony: Sunday School at 2.30 p.m. Worship Service at 3.00 p.m.

Wesleyan Methodist Church
Rev. F. K. Gordon, Minister.

Sunday School at 9.45 a.m. Service of Worship at 10.45 a.m. and 7.30 p.m. Prayer and Fellowship Hour on Wednesday at 7.30 p.m. Youth meets on Friday at 7.45 p.m.

Hallville: Sunday School at 2.15 p.m. Afternoon Worship at 3.00 p.m.

Williamsburg Christian Reformed Church
Cecil W. Tuininga, Minister.

10.00 a.m.—Dutch Service.
2.00 p.m.—English Service.

Ormond Baptist
Rev. C. A. Roberts, Minister.

Sunday School at 10.00 a.m. Public Worship at 11.00 a.m. and 7.30 p.m. Prayer meeting on Wednesday at 8.00 p.m. B. Y. P. U. on Friday at 8.00 p.m.

Winchester Springs United Church
Rev. N. Bowering, Minister.

Sunday School, 1.30 p.m.; Public Worship at 2.30 p.m.

UNION SERVICE ON SUNDAY EVENING

Until further notice, the congregations of the United, Presbyterian and Baptist Churches will unite for the evening service each Sunday evening, alternating in each church. The service this Sunday evening will be held in

THE BAPTIST CHURCH

BETHANY CHAPEL WINCHESTER

Every Friday night at 8 p.m. Evangelist J. Booker, of Ottawa, will conduct a special series of Bible Study in Ephesians.

Guest Speaker on Sunday, Jan. 13th, and Sunday, Jan. 20th, will be Mr. A. Wannamaker, of Sterling, Ontario.

Sunday Services—10.30 a.m., Sunday School for all ages; 11.30 a.m., Morning Meeting; 8.00 p.m., Gospel Service.

A friendly welcome awaits you.

LAYING MASH

WE HANDLE LAKKO
and
SAUNDERS' "WONDER"
LAYING MASHES
Both are second to none.

Hugh McMaster
Phone 431 WINCHESTER

Plumbing and Heating Service

Complete Line of Bathroom and Kitchen Fixtures.

Findlay Furnaces and Conditioner Units.

Crane Oil Burners.

Beatty Pumps and Equipment.

Northern Electric Refrigerators and Appliances.

Pressure Systems.

Kitchen Ranges, Heaters, etc

J FADER & SON
Phone 60
WINCHESTER - ONT.

HALLVILLE UNITED CHURCH W. M. S.

The January meeting of the Hallville United W. M. S. was held in the church basement on January 3rd at two p.m. The meeting was opened and conducted by the president, Mrs. Jos. Hyndman. Later, the chair was occupied by Mrs. Carmen Cummings and the slate of officers for 1957 was brought in. They were installed by Mrs. Lloyd Logan. Following is the list of officers:

Honorary president, Mrs. William Logan; president, Mrs. Jos. Hyndman; 1st vice president, Mrs. Carman Cummings; 2nd vice president, Mrs. H. W. Campbell; treasurer, Mrs. Thos. Dougall; assistant, Mrs. W. T. Coleman; recording secretary, Mrs. H. W. Campbell; corresponding secretary, Mrs. Leslie Simser; Missionary Monthly secretary, Mrs. W. T. Coleman; Christian Stewardship, Mrs. Carman Cummings; press, Mrs. J. O. Kerr; associate members, Mrs. Lloyd Logan; Community Friendship, Mrs. J. O. Kerr; Literature, Mrs. Leslie Simser; supply, Mrs. R. B. Hyndman; pianist, Mrs. Andrew Logan; assistant, Mrs. H. W. Campbell; Temperance and Christian Citizenship, Mrs. Tom Coleman; Intercessory Prayer, Mrs. Jos. Hyndman; Mission Band leaders, Mrs. Stanley Coleman, Mrs. Harold Allen; C. G. I. T. leaders, Mrs. Trevor Thompson and Mrs. Arthur Milne.

Canadian Pacific

TIME TABLE
EASTERN STANDARD TIME

WESTWARD

No. 21—12.52 a.m.—flag stop to Toronto and West.

No. 35—12.33 p.m.,—local, stops at all stations.

No. 29—7.08 p.m.—local, to Perth only.

EASTWARD

No. 22—5.23 a.m.—flag stop to Montreal and East.

No. 30—8.14 a.m.—local, stops at all stations.

No. 36—4.43 p.m.—local, stops at all stations.

SUNDAY ONLY

No. 597—12.03 p.m.—Westward to Smiths Falls only.

No. 598—6.04 p.m.—Eastward, stops at all stations.

R. D. LEDGERWOOD, Agent.

PINKUS SALVAGE and AUTO WRECKERS

—INCLUDING—

- Used Auto Parts
- Good Car Heaters
- Used Tires and Tubes
- Car Accessories
- Other Hard-To-Get Items
- Used Angle Iron & Piping

—WE SELL—

B. F. GOODRICH Products

—AND—

GLASS Cut To Measure, See

Fred Pinkus
Williamsburg - Ontario

Poultry Wanted

All kinds of Poultry Wanted at all Seasons. Also Hides and Wool. Highest Prices Paid, and you are assured of a Square Deal.

MORRIS ROSS
PHONE 19 . WINCHESTER

Hylo Egg-Grading Station

L. Kapeller, Proprietor

WINCHESTER, OSGOODE and CHESTERVILLE

Highest Market Prices
Paid Daily for our City Trade

2 Electric Grading Machines To Assure You Proper Grade.

If it is no' convenient for you to bring your egg to our Grading Stations at Winchester or Osgoode, you may leave them at any of the following stores where they will be picked up and your returns left twice weekly:

Allison's Store, Win. Springs
Thoms' Store ..... Elma
Lewis' Store Dalmeny

Art and Amy
DAYKIN
PHOTOGRAPHY
WEDDINGS
FAMILY GROUPS
CHILDREN
Osgoode, Ontario
Telephone Metcalfe 61-4.
North Gower 610-13.

BOYD BROS.
Specializing In
ASHLAR BLOCK MASONRY
Granite Faced Concrete Blocks, Sills and Lintels.
Foundation Blocks. Concrete Block Silos.
Concrete Tile and Septic Tanks.
OSGOODE, ONT. Phone North Gower 659r11.

Her bank account down to zero because of long illness, an Italian woman, not long in this country, approached the teller and asked: "Please, can I maka da loan?"

Clerk: "You'll have to see the loan arranger."
Woman: "Who, pliz?"
Clerk: "The loan arranger."
Woman: "Oh! You meana da man who'sa yell "Hi-oh, Silver'?"

Press Classified Advts. are money-makers. Try one today and be convinced.

FINA
- WASHING
- LUBRICATION
- FIRESTONE TIRES

HAROLD LEVERE, Lessee Dealer

Levere's Service Station
WINCHESTER PHONE 315 ONTARIO

G. E. ELLIOTT
PLUMBING and HEATING SALES
SPECIALIZING IN OIL HEATING & SERVICE
ESTIMATES FREELY GIVEN
WINCHESTER, ONTARIO
ST. LAWRENCE STREET — SHOP PHONE No. 295



The difference a feeder receives for a well-finished top grade steer compared to a poorly finished steer can be pretty substantial. Right now, for instance, there is quite a spread between commercial and top grade cattle.

Cattle feeders everywhere are finding that SHUR-GAIN Beefmaker makes a big difference in the type of finish they can put on cattle. On top of good finish they get faster gains and better feed conversions now that they can buy Beefmaker containing diethylstilbestrol.

INCREASE YOUR BEEF FEEDING PROFITS!

See us about a profitable feeding program for your cattle

H. S. LANNIN LIMITED
SHUR-GAIN FEED SERVICE
TELEPHONE 48W. - - WINCHESTER, ONT.

NEW '57 DODGE shows 'em all
the most glamourous styling on the road—
starts new trend with new Shape of Motion



Dodge brings you a new beauty in the low-price field—big and wide, long and low. (Just 4½ feet from roof to road!) And brimful of fresh-from-tomorrow styling ideas like rakish "twin lights", racy upswept tail fins!

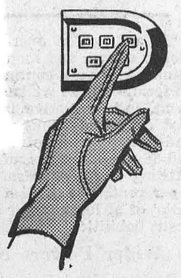

The moment you touch the button and go, you know there's nothing so modern and exciting as the beautiful '57 Dodge!

For what could be more modern than the new deep-cradled Torsion-Aire suspension that achieves the sweetest riding, steadiest cornering and surest road-feel you've ever experienced! Or more exciting than an automatic transmission that starts you on your way through the modern magic of mechanically operated *push-button* controls, proved millions of miles over!

Got a craving for spirited action? Just put your toe to that big new Dodge V-8. It's the *biggest* standard V-8 in its field—303 cubic inches big. The most powerful, too—215 horses strong.

So come on! Right NOW! Slip behind the wheel of a new '57 Dodge. Discover how exciting a car can *really* be.

You're always a step ahead in cars of The Forward Look

Dodge moves out front—with new Flight-Sweep styling . . . new Torsion-Aire Ride . . . new push-button Torque-Flite drive . . . new high-torque engines . . . new total-Contact brakes!

YOU GET MORE IN A **DODGE**

THE BIG BEAUTIFUL BUY IN THE LOW-PRICE FIELD!

CHRYSLER CORPORATION OF CANADA, LIMITED

MacDONALD MOTORS WINCHESTER
TELEPHONE 280 WINCHESTER ONTARIO

200,000,000 BAGS
of PURINA CONCENTRATES stand back of our *New* grain mixing service



Soon ready to serve you with a completely new mill. Up-to-date in every way.

H. E. Saunders & Sons
Inkerman - - Ontario

TRY US FIRST!

For Home-Furnishings of the Highest Quality at Most Moderate Prices, consult us before buying. You will find our stock up-to-date in every respect and our service unexcelled for courteousness and efficiency. We are looking forward with pleasure to serving you during 1957.

VICE & CRAIG

TELEPHONE 13 Furniture Dealers Funeral Directors Ambulance Service **WINCHESTER, ONT.**

6.98



Mastercraft "Pro-Style"

PERFECTLY MATCHED HOCKEY OUTFITS

1—PLEASURE OR HOCKEY OUTFIT—Exceptional value at this bargain price. Fitted with Tendon Guards to protect the ankles; sewn-in web reinforcement for extra support. Boots feature sturdy black pebble grain leather, felt padded tongue. Excellent quality tube skates rivetted to waterproof rubber soles.

Boys' sizes 11 to 2. 6.98 PAIR

Youths' and Men's sizes 3 to 12. Pair ____ 7.98

2—SEMI-PRO HOCKEY OUTFIT—Smooth, top grain leather; Black with handsome tan toe caps and trim. Cross-stitched full leather lining; Felt padded tongues; Waterproof soles; Built-in Tendon Guards. High grade satin finish Tube Skates have hardened blades. Worth up to $16.50.

Men's sizes 5 to 12 9.98 PAIR

3—SPECIAL "DAOUST LALONDE" HOCKEY OUTFIT—With all the fine features of this top-rated maker. Black grain leather boot with cross-stitched leather lining; Built-in Tendon Guards; Leather soles; Large padded tongues. Contrasting red leather trim. Rivetted to excellent Tube Skates.

Men's Sizes 6 to 13 13.95 PAIR

C.C.M. HOCKEY OUTFITS—22.95 TO 57.50

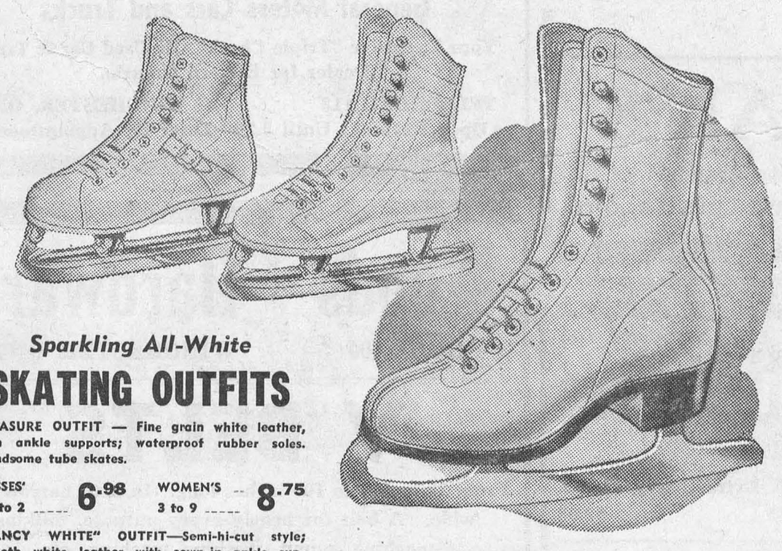

Sparkling All-White

SKATING OUTFITS

PLEASURE OUTFIT — Fine grain white leather, with ankle supports; waterproof rubber soles. Handsome tube skates.

MISSES' 11 to 2 ____ 6.98 WOMEN'S 3 to 9 ____ 8.75

"FANCY WHITE" OUTFIT—Semi-hi-cut style; smooth white leather with sewn-in ankle supports. Excellent tube skates

Women's sizes 3 to 9 ---------- 10.75

DE LUXE FIGURE SKATING OUTFIT

All-white boots have solid leather heels, soles and inner-soles, sponge padded at ankle and tongue. Lined with smooth brown kid. Nicely shaped and combination narrow heel last. Chrome-plated English Figure Skates, Women's sizes 3 to 9 ____ 16.95

FIGURE SKATING OUTFIT

Handsome well-fitting white leather boots, "suede-like" lined with shaped tops—in the style preferred by professional figure skaters; leather soles. Chrome plated figure skates complete this moderately priced outfit for those who want figure skates for ordinary rink skating. 8.95 PAIR

Misses' sizes—11 to 2 ----------

Women's sizes—3 to 9 ---------- 9.99

OPEN WEDNESDAY AND SATURDAY EVENINGS TILL 11 P.M.

Associate CTC Store CANADIAN TIRE CORP'N

CANADIAN TIRE ASSOCIATE STORE

Save Safely

WILLIAMSBURG

Phone 161-R12 W. P. Henophy

CANADA'S health

TEMPORARY BUT IMPORTANT

Crowded or crooked teeth are often the result of neglect of the first set of baby teeth. Because this first set is temporary, it is often regarded as unimportant but the health of the adult teeth depends upon these early ones. Since children as young as three years of age are often found to have advanced dental caries, a child should have his first dental attention at the age of three, so that repairs or adjustments may be made to protect the permanent teeth.

WHERE DID HE HEAR THAT?

Children often pick up words or phrases that are not used in polite society. If his family makes an issue of the matter, either spanking Junior or making a major crime of it, the child is more likely to feel impressed with his achievement and to continue to use it. If it is explained quietly to him that there are certain words not used by nice people, it may have more effect. It is not a good idea for his parents to entertain other adults with the story of the incident or to joke about it in the child's hearing. Most youngsters overhear unpleasant words or remarks but they usually forget in a short time.

THE NEAR-PERFECT FOOD

Milk is one of our all-round good foods, essential not only to children's growth but also for adults. Aged people should have at least one half pint of milk daily. If milk is not cared for as a drink, it can be taken in cream soups, desserts or in other dishes. It can be used in any of its forms, fresh, canned or powdered, whole or skimmed. In its normal form it should always be pasteurized. Raw milk can be dangerous as a source of undulant fever, bovine tuberculosis and other serious diseases, therefore if obtained in its raw state it should be heated to 170 degrees F., removed from heat and cooled quickly. Or heat until bubbles form and then cool quickly. Quick cooling is essential.

LOWER COSTS, LOWER STANDARDS

Until a little over eighty years ago, manufacturers and producers of foods and drugs could add adulterants to their products, offer below standard and underweight groceries and make any fantastic claims they pleased for alleged "cures" even of cancer and heart disease. Today, the Federal Food and Drug Act protects all purchasers of merchandise offered for sale in the food, drug and cosmetic fields. Every package or container must bear on its label an honest statement as to the quality of its contents. No medicine may claim that it is a "cure" for any ailment. Any evidence of dirt, foreign objects, pollution or adulteration in food purchases should be reported to the local Food and Drug Inspector.

He: "Why, you didn't have a rag on your back when I married you."

She: "Well, I have plenty now."

Dentist: "But your teeth are in perfect condition."

Houston Millionaire: "I feel lucky today. Drill anyway."

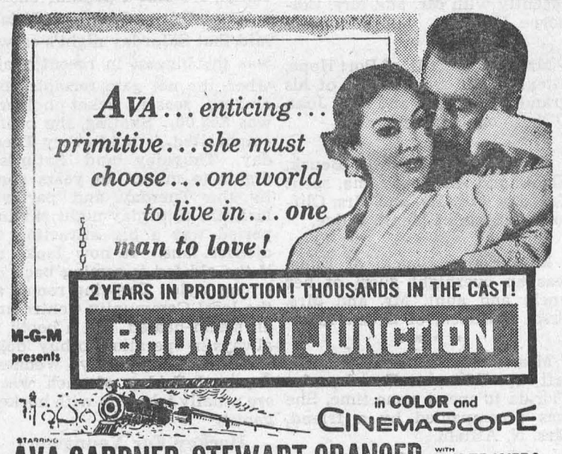

STARRING AVA GARDNER · STEWART GRANGER · WITH BILL TRAVERS

Adult Entertainment.

PLAYING AT PICADILLY THEATRE WILLIAMSBURG, MONDAY, TUESDAY, WEDNESDAY, January 21-22-23

Winchester Motors

St. Lawrence Street, Near the C. P. R.

STUDEBAKER CARS · TRUCKS

SALES and SERVICE

Our Garage is equipped to service and repair all makes of cars and trucks, and you'll find our charges reasonable. Let us do your job.

● ● ●

If you are looking for a good Used Car, drop in and see us. We may have just what you want. Why not place your order with us for a New Studebaker?

● ● ●

Remember, we are agents for Case Tractors and Farm Machinery, the best on the market. Give us a chance next time you need a piece of Farm Equipment.



TRACTORS and FARM MACHINERY

DOUG. ANGUS, Proprietor

PHONE 122 - - Winchester, Ont.

January Sale!



Look At These Big Money Saving VALUES

2 FAIRBANKS MORSE TV SETS—
Regular $450.00. Now only $325.00

1 SPARTON TV SET—
Regular $330.00. Sale Price $239.95

1 ROGERS MAJESTIC TV SET—
Regular $340.00. Sale $289.95

1 EMERSON TV SET—
Regular $240.00. Sale only $200.00

1 SQUARE YELLOW THOR WASHER—
Regular $239.95. Trade-in Allowance, $80.00

1 SQUARE WHITE THOR WASHER—
Regular $229.95. Trade-in Allowance, $80.00

2 LOCOMOTIVE WASHERS—
Reg. $199.95. With Trade-in only $109.95

1 FRIGIDAIRE 9.5 AUTOMATIC REFRIGERATOR. Reg. $410.00.
Now Only $319.95

1 FRIGIDAIRE RANGE—
Was $200.00. Now only $175.00

1 FAIRBANKS MORSE RANGE—
Regular $340.00. Now only $290.00

The TIME - The PLACE - The PRICE

—AT—

MYERS' RADIO SALES

Telephone 161J2

WILLIAMSBURG - - - ONTARIO

This man can give you dependable delivery of



THE CHRISTIAN SCIENCE MONITOR

an International daily newspaper

Housewives, businessmen, teachers, and students all over the world read and enjoy this international newspaper, published daily in Boston. World-famous for constructive news stories and penetrating editorials. Special features for the whole family.

The Christian Science Monitor
One Norway St., Boston 15, Mass.

Send your newspaper for the time checked. Enclosed find my check or money order.

1 year $16 ☐ 6 months $8 ☐
3 months $4 ☐

Name

Address

City Zone State

PB-15

WE ARE SPECIAL AGENTS FOR



MANUFACTURED BY Consolidated Specialties Limited

Telephone 21
THE WINCHESTER PRESS



Out for fun?

Chevy's your perfect partner . . . makes even the coming-and-going a powerful pleasure. How can it fail? The '57 Chevrolet brings you the happiest handling on the road . . . Anti-Dive braking, of course, and a host of special fine-performance features no other low-cost car can begin to match. Just try the carefree kind of ginger and grace that's yours only in the greatest of all road cars, 1957's fastest-selling car — Chevrolet, naturally!

BORN WITH A Lust for Life!

Got a job to do?

Chevy's eager!...Just open the tailgate of any of Chevrolet's SIX station wagons, start stowing your load, and you see what we mean. There's up to 87 cubic feet of cargo area, vinyl-groomed for the handsomest, handiest hauling in your family history. And Chevrolet performance measures up zestfully . . . with suspension and power that make light of even a half-ton of gear! Wagon-minded? Have a look at Chevy's line-up.



...or just Plain Friendly?

Chevy loves people . . . like Canada loves Chevy. Makes SIX full-grown adults feel right at home, whether they're just sampling Chevy's size or letting you show off the smoothest, sweetest ride your dollars (so few dollars!) have ever bought. You'll be so proud of its comfort, its good taste — its Body by Fisher, with all that means in extra fineness of construction, materials and details. *Why wait—see your Chevrolet dealer now!*



V8 OR 6

THE MOST MODERN EFFICIENT ENGINES IN THE WORLD

A General Motors Value

CHEVROLET

C-1357D

MELVIN MOTORS LIMITED - WINCHESTER, ONT.



Bowling was back to normal last week after the holiday season. The Fireside Group were as noisy as ever on Monday with Dudley Craig taking the cross honours with 622, made up of games of 151, 247 and 227. Frank Bailey had 617-229, Archie Rice 573-248. Harry Thomas rolled the big single, a 258, and crossed 569. Bob Woods had 568-248, Erle Helmer 552-203.

Jean O'Brien led the ladies in the South Mountain Mixed League having 605-246; June Marriner 563-243, Freda Berry 524-217, Doris Berry 523-205. Rae Berry was top man with a high single of 265 and other games of 233 and 162 to cross 660. Marston Shaver 636-236, Arnold Graham 606-236.

The big news from the Community League on Tuesday was Dalton Kenney's big night. Dalt rolled a high single of 363 and other games of 280 and 290 for a new record high cross for the season of 933. Gordie MacDonald had 721-285, Ken. MacMillan 687-322, Bill Porteous 683-293, Don Wilson 675-256, Clare Nugent 665-236, Norman Utman 655-252, Ralph MacKenzie 647-238, Andy Egan 643-271. Gerry Ruppert had the ladies' high cross, a 628, made up of strings of 201, 259 and 168; Helen Helmer had 594-241. Joyce Hay had the ladies' high single, a 268, and crossed 581; Shirley MacKenzie had 578-226, Betty Larmour 567-231, Jean Kenney 540-209.

Hazel Kenney led the Happy Gang having 511-194.

In the Glamour Girls Phyllis Henderson had a high single of 310 and other games of 141 and 198 to cross 649. Marge Tullis had 573-216, Joyce Hay 538-220, Lillian Acres 526-200, Norma Casselman 502-189.

Stuart Corry rolled a 730 high cross in the Country Gentlemen made up of games of 218, 309 and 203. Al Bosley had the high single, a 337, and crossed 682. Andy Egan had 687-271, Gordie MacDonald 630-258, Lorne Byers 626-254.

In the Crysler Mixed League Glenda Beggs led the ladies havnig a high single of 240 and other games of 222 and 192 for a triple of 654. Lois Ouderkirk had a 223 single and Shirley Ouderkirk a 220. Tommy Grady took double men's honours with a high single of 234 and other games of 179 and 184 to cross 594. Garnet Johnston had 565-227.

NEW BAPTIST MINISTER

Rev. J. H. Olmsted, formerly of Midland, is presently conducting the services at Winchester Baptist Church. Rev. Mr. Olmsted, a retired minister, is filling in temporarily until the charge gets a permanent man.

LICENSE BUREAU OPEN ON WEDNESDAY AFTERNOONS

Mrs. Ella Utman announces that from now until the last of February, the Auto License Bureau will remain open on Wednesday afternoons. Hours are from 9.00 to 12.00 a.m. and 1.00 to 5.00 p.m.

SOCIAL AND PERSONAL

Mr. and Mrs. Herb McQuaig, of Newington, were guests of Mr. and Mrs. Fred Deeks on Saturday.

* * * *

Miss Jean Casselman spent Tuesday evening with Mr. and Mrs. Clifford Casselman, Maple Ridge.

* * * *

Mr. and Mrs. Reuben Robinson and Joan spent an evening recently with Mr. and Mrs. Colborne Helmer.

* * * *

Mr. Fred Merrill, of Port Hope, attended the anniversary of his grandparents, Mr. and Mrs. John O'Neil, on Sunday.

* * * *

Mr. and Mrs. Harold Bouck, Elaine and Allen, of Elma, spent Tuesday with Mr. and Mrs. Clifford Francis of Maple Ridge.

* * * *

Miss Elaine Bouck, of Elma, was an overnight guest of her uncle and aunt, Mr. and Mrs. Ersol Murdock, of Brockville.

* * * *

Mrs. James Stewart, Ottawa, left by TCA on Tuesday for Florida to spend some time. She was accompanied by a friend, Mrs. N. Atfield.

* * * *

Mrs. Sherman Merrill and little granddaughter, Connie Merrill, of Port Hope, spent a few days with the former's parents, Mr. and Mrs. John O'Neil.

* * * *

Mr. and Mrs. Colborne Helmer entertained on Sunday, in honour of the birthday of their daughter, Erma, Mr. and Mrs. John Primrose and family, of Iroquois; Mr. and Mrs. Stanton Helmer and family, Mrs. George Parish and Mr. Bill Douglas, of Winchester; Mr. Ed. Armstrong and Mr. and Mrs. Bill Armstrong and girls, of Maple Ridge.

At The Community Centre

Ice skating is an old sport, and if Saturday night's crowd at the Community Centre is any indication, it's still a popular one.

Community Centre officials said that Saturday night's crowd was the biggest in recent years when the net gate receipts, excluding season ticket holders, was $63.00. Skating, the board emphasized, is held every Tuesday, Thursday and Saturday nights to musc. In years gone by the Tuesday and particularly the Saturday night skating period was a big attraction to district fans. It now looks as if the old fad is coming back in strong style. Dressing rooms at the local Community Centre are all steam-heated, and a booth is always in operation to buy 'dogs and drinks. Monday, Wednesday and Friday of each week are usually taken up with hockey games.

Hockey For Youngsters

Parents are reminded to get their children out to the free Saturday hockey. All young lads are cordially invited to come out and play hockey, which is supervized by adult players. From 9.30 to 10.30 on Saturday morning the under eight-year-olds have free time; from 10.30 to 11.30 the age limit is 8 to 12, and in the afternoon the senior group from 13 to 16 is given an hour of free hockey. The Board especially reminds parents that all youngsters are invited to attend these free hockey periods. For further Community Centre activity consult the calendar appearing elsewhere in this issue.

WEDDINGS

McINTOSH—STEVENS

A quiet but pretty winter wedding took place recently at the Waterville, N. S., United Baptist parsonage when Rev. Willard Smith united in marriage Dawn Blackmore Stevens, daughter of Mr. and Mrs. Miner Stevens of Melanson, Kings County, N. S., and Donald Harrison McIntosh, son of Mr. and Mrs. Harrison McIntosh, of Ormond, Ont.

The bride, wearing a dusty rose twill taffeta with white accessories, was given in marriage by her father, and attended by her sister, Kay Stevens, wearing a blue taffeta dress. Mary Sue Stevens, youngest sister of the bride, played the wedding music.

The groom's attendant was Gordon Conrad.

Following the ceremony a reception was held at the parsonage. Mr. and Mrs. McIntosh will reside in Ottawa.

REEVE CAMERON HEADS FARMERS' UNION IN MOUNTAIN

Reeve W. A. Cameron was elected president of the Mountain Township Branch of the Ontario Farmers' Union at a recent meeting held in the Mountain I.O.O.F. Hall.

About 75 farmers were in attendance to hear Lloyd Hanson, of Wellington County, speak about parity prices for farm produce.

Other officers elected include Vice president, Clark Murdock; secretary, Ewart Simms. The next meeting of the Union is scheduled for February.

UNITED CHURCH AFTERNOON AUXILIARY

Mrs. T. N. Mitchell conducted the first part of the meeting of the Afternoon Auxiliary of the W. M. S. of the United Church, which was held in the Sunday School Hall last Thursday afternoon. She opened the meeting by reading a poem, and thanked all the members and officers who had assisted her in her duties, during her four-year term as president of the society.

The minutes of the last meeting were read by the secretary, Mrs. Eldon Fennell. Mrs. Ronald Freeland reported that the W. M. S. had raised $546.36; Evening Auxiliary, $353.08; Mission Band, $110.52; Baby Band, $90.00; C. G. I. T., $15.00, making a total transferred to missions of $1114.96, which was more than the allocation.

Mrs. Bower Potter, reporting for Community Friendship, said that 400 house calls and 114 hospital visits had been made last year.

Mrs. William Lannin reported that there were 28 associate members, and their contributions had amounted to $28.78. One was deceased.

Other reports were given as follows: Supply, Mrs. T. Edgerton; Temperance, Mrs. John Barrett; corresponding secretary, Mrs. W. H. Angus; literature, Mrs. Oscar Wallace. Due to the illness of Mrs. Herbert Robinson and Mrs. Arthur Christie, Mrs. Ron. Freeland gave their subscribers to the Missionary Monthly, in Mrs. Robinson's report; and Mrs. Christie had distributed 58 packages of envelopes and reported two members deceased. Receipts through envelopes was more than $270.00.

Rev. T. N. Mitchell conducted the ceremony of installation. Mrs. Eldon Fennell, president, and Miss Ellice Smith, secretary, were in the chairs for the balance of the meeting. Mrs. Bower Potter said that 65 house calls and 12 hospital visits had been made during the month. An article on Temperance was read by Mrs. John Barrett, and the offering was received by Mrs. T. N. Mitchell and Mrs. Silas Bellinger.

Mrs. William Lannin had charge of the devotional period, assisted by Mrs. Bellinger and Mrs. Mitchell. The study period was taken from the book on the Philippines and Indo China. Mrs. Ernest Steele was at the piano for the singing of hymns.

A vote of thanks to Mrs. Mitchell, and the other retiring officers for their untiring work was moved by Mrs. Oscar Wallace.

WANTED

MALE HELP—Young Man interested in learning the Dry Cleaning Business. Excellent opportunity for right person. Apply to Abel's Cleaners, Chesterville. Phone 622. 35-36p

Coming Events

ICE CARNIVAL

Plan to attend the Ice Carnival at Williamsburg Rink on Friday, January 25th, sponsored by Williamsburg W. I. Prizes for costumes, races, etc.

JUNIOR HOCKEY LEAGUE SCHEDULE

Jan.
18—Morrisburg at Winchester.
21—Morrisburg at Finch.
23—Winchester at Morrisburg.
25—Metcalfe at Winchester.
25—Morrisburg at S. Mountain.
28—Metcalfe at Finch.
30—Finch at Winchester.
30—South Mountain at Metcalfe.
Feb.
1—Winchester at S. Mountain.

Barn Meeting

"A Barn Meeting sponsored by the Dundas Holstein Breeders' Club on Thursday, January 24th at the farm of Eldon Davidson, Winchester. Guest speaker Larry Donoghue, Kemptville Agricultural School. Judging and grading competitions. Prizes. All are Welcome".

COMMUNITY Theatre, Chesterville

Thurs., Fri., Sat., Jan. 17-18-19
"SOMEBODY UP THERE LIKES ME"

My life so far, by Rocky Graziano. Another life-inspired triumph from the producers of "I'll Cry Tomorrow." With Paul Newman and Pier Angeli.

Medical Notice!

Winchester Doctors request that patients confine calls on Wednesday to urgent ones only.

DOCTOR ON CALL FOR WEDNESDAY, JAN. 23rd

DR. H. G. BARTON

SPECIAL NOTICE!

Until further notice, all Appointments for Eye Examinations will be handled AT CHESTERVILLE, c/o P. J. GILROY, Jeweller, or Ottawa Office, 165 Sparks Street

Next visits will be Thursday, January 24th and Thursday, February 7th.

For Appointment, Telephone 355, Chesterville, in advance.

H. W. ALGATE
OPTOMETRIST
CHESTERVILLE — Phone 355
165 Sparks St., Suite 406 — OTTAWA, Ont.

DUNCAN'S STORE

Telephone 56 - - Winchester, Ont.

—OFFICE SUPPLIES—

Ledgers, Cash Books, File Folders, Columnar Ledgers, Loose Leaf Ledgers, Receipt Books, Safety Notes, Order Books, Time Books, Columnar Pads, File Boards, Statement Pads, Stapling Machines, Staples, Index Cards, Index For Card Files, Etc.

Metal Card File Boxes, Metal Sectional File Cabinets, Metal Personal File Boxes, Metal Bond Boxes.

SMITH CORONA PORTABLE TYPEWRITERS
$75.00 and up
Standard Keyboards, complete with carrying cases.

TYPING PADS—TYPING PAPER—MIMEOGRAPH PAPER—COPY PAPER—Etc.

Food Specials

FOR FRIDAY and SATURDAY

PASTEURIZED MILK, quart 15c
WHIPPING CREAM, Half pint 25c
POPPING CORN, 2 lbs. 45c
BROKEN WALNUTS, lb. 69c
COLGATE TOILET SOAP 4-29c

MEAT DEPARTMENT

ROAST or STEW BEEF 35c
RIB STEW, lb. 18c

REYNOLDS' MEAT MARKET
TELEPHONE 85 - - WINCHESTER, ONT.

Shield Tooth Paste

Regular 88c size ..... ONLY 65c
Regular 59c size ..... ONLY 44c
Regular 33c size ..... ONLY 23c

YES and Many Other Pet Supplies.
We Have CANARY and BUDGIE BIRD SEED,

LA ROSE PHARMACY
Winchester Rexall Drug Store
G. H. LA ROSE, Phm. B.
TELEPHONE 34 WINCHESTER, ONT.
Open Monday, Tuesday, Thursday and Saturday Evenings.
WE DELIVER

Page 3

MORGAN'S

"The Home of Quality Brands"
TELEPHONE 326 - - WINCHESTER, ONT.

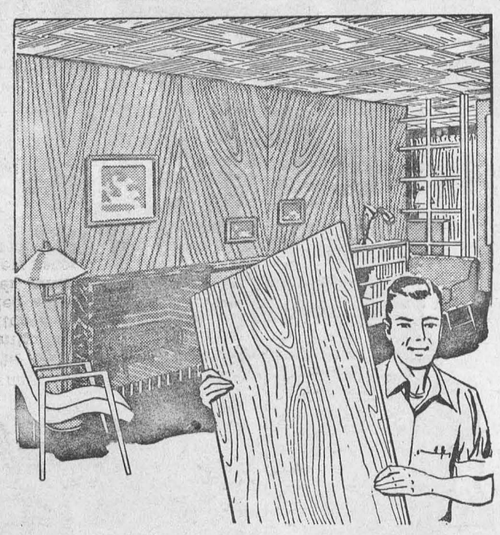

Are You Building or Remodelling?

If so, consider PLYWOOD for your interior finish. Consider the advantages: light weight, easy to handle, initial cost and finishing will provide years of beauty.
PRICED AS LOW AS $4.80 per sheet.

H. S. LANNIN LIMITED
WINCHESTER, ONT.
PHONE 48W
LUMBER & MILLWORK - BUILDING MATERIALS

NORMAN BLACKLER

HARDWARE - SHOES - DRY GOODS

PHONE 135 — AUTHORIZED C-C-M DEALER — WINCHESTER ONT.

Stainless Steel Tableware

KNIVES - 60c — FORKS - 38c — TEA SPOONS - 33c
DESSERT SPOONS - 36c

9 inch Sheet Steel FRY PANS
Insulated Handle
98c each

Aluminum FRY PANS
5" 6½" 9"
1.00 - 1.25 - 1.95

"Lifetime" Aluminum Percolators
$2.75 and $4.25

Keyes' CASH Store

BOYS' FLEECED UNDERWEAR, Extra Heavy Fleece. All Sizes $2.98

IBEX FLANNELETTE BLANKETS, 70x90 inches, First Quality ..... $6.49 Pair

AFRICAN VIOLET SOIL, 5 lb. bags 39c

GIRLS' LINED JEANS, Sizes 8-10-12 ..... $2.98

CLEARING—LADIES' OVERSHOES, Broken Sizes. All Rubber and Fur Trimmed. See Them. Priced at $4.19 - $4.59

EXTRA HEAVY WORK SOCKS, 3 lb. pure wool, $1.00

J. H. KEYES
TELEPHONE 16 - WNICHESTER, ONT.

OPEN YOUR EYES TO BETTER BUYS

—AT—

Melvin Motors NEW USED CAR LOT

1953 PONTIAC CHIEFTAIN DELUXE SEDAN, with Hydramatic and Radio.
1952 BUICK CUSTOM SEDAN
1952 METEOR CUSTOM SEDAN, Automatic Transmission.
1951 CHEVROLET DELUXE SEDAN, with Powerglide.
1951 PONTIAC DELUXE SEDAN
1950 BUICK SUPER SEDAN, Dynaflow. ....
1950 PLYMOUTH COACH
1950 DODGE SEDAN

See Our Large Selection of 1946 to 1949 Chevrolets, Fords, Dodges and Plymouths.

MELVIN MOTORS Ltd.

General Motors Cars and Trucks
Your Exclusive "Triple Check" OK Used Car & Truck Dealer for Eastern Ontario.
TELEPHONE 113 - WINCHESTER, ONT.
Open Evenings Until 9.30—Later By Appointment.

Woods' Hardware

PHONE 109 - - WINCHESTER, ONT.

V BELTS

From 20 inches to 100 inches long. In both narrow and wide. A belt for nearly every purpose, milking machine, pump, washing machine, etc.
ALSO V PULLEYS, ½ inch, 5-8 inch and 3-4 inch bore. From 2 inch diameter to 5 inch diameter, for narrow or wide V belts.

MOTORS and TOOLS

Electric Motors, 1-4, 1-3, 1-2 H. P. Bench Vices, Saw Vices, Black and Dicker Portable Saws, Electric Rrills, 1-4 and 1-2 inch size. Steel Drills, 1-8 to 1-2 inch size. Wood Bits, Braces, Keyhole Saws, Hand Saws, Squares, Etc.

Good Stock of Ladies' Figure Skates and Men's and Boys' Tube Skating Outfits.

YOUR VALUED PATRONAGE SOLICITED