THE CHIEFTAIN

IROQUOIS, ONTARIO Wednesday, FEBRUARY 29, 1984 30 CENTS VOLUME 2 NUMBER 39

CHARLIES SPORT SHOP
CLEARANCE
SALE on Clothing and Skates
PROPANE - For Truck, Car at Petrocan or Tank Fillups 543-2137

FRANK AULT EXCAVATING LTD.
652-4858
CONTRACTING & RENTALS
Excavating, Sand, Fill, Gravel, Fence Lines, Rock Trucks, Bulldozers

Atkinson home destroyed

[IROQUOIS] - The home of Mr. and Mrs. Jim Atkinson of Lot 24, Concession Two in Matilda Township was completely ravaged by fire on the afternoon of Wednesday, Feb. 22.

Only Mrs. Atkinson was home when the blaze broke out and the Iroquois Fire Department was notified at 1:10 p.m. by a neighbouring resident, Frank Sisty.

Fire Chief Willard Duncan said the roof of the building was raging when 10 firefighters arrived in a tanker truck and equipment van. "It was too far gone when our guys got there", Mr. Duncan reported. But the direction of the damage, Mr. Duncan said the fire appeared to have started at the back of the house and spread forward.

Although an explanation hasn't been found for the blaze, the chief said the Fire Marshall's Office hasn't been called in to investigate. The fire was not suspicious, he said.

The home, which was located at the Carman Road intersection with Concession Three, was burnt to the ground and remained smouldering throughout the week. Mr. Duncan estimated total losses, including household furnishings, at about $25,000. Mr. and Mrs. Atkinson lived there with their two children, Amanda, 7, and Lori 8.

Meanwhile, assistance for the family has been forthcoming from all sides of the community.

Donna McCaslin, who is coordinating the effort, said replacement clothes, food and money has been offered from local residents as well as surrounding municipalities as far away as Ottawa, Cornwall, Morrisburg and Prescott. A drive through St. Mary's and St. Cecilia's Separate Schools has netted clothing and food, she added, and the Thrift Shop in Morrisburg has also helped out.

"Everybody's been more than generous," Mrs. McCaslin said. "They're just marvellous." Donations may be called in after 8 p.m. at 652-2012.

DCAMR members call for audit of financial records

[MORRISBURG] - A special meeting of the Dundas County Association for the Mentally Retarded last Tuesday ended with a call for an audit of association records and explanation of financial discrepancies.

The meeting, a five-hour affair in the cafeteria of the association's new facility, was called by a group of 10 members concerned about financial status and general operations. The group submitted an agenda of nine items for discussion but as midnight approached only the ninth, a date for the next general meeting, was settled and only the first item dealing with financial reports was covered.

Led by former members of the board of directors, Bill and Marge Haggart and April Dietrich, the group called into question many details of the financial reports.

Mr. Haggart charged that $38,199 in provincial funding for three association residences should have been received and hasn't been because of poor management.

Administrator Al Gates said the money is one-quarter of ministry funding for capital costs and hasn't been claimed yet because work receipts haven't been tabulated although he admitted some of them came in during July and August of 1983.

"That's not very efficient, is it?" asked Mr. Haggart. "I would say there is something wrong there."

He also took issue with a $3,000 transfer from the association to a holding company which owns the building and the land. According to board

See page 14

New saleslady for Chieftain



Twenty-year-old Brenda VanderVeen is the newest member to join The Chieftain newspaper staff. Brenda will act as advertising salesperson as well as assist with layout and design of the paper. Hailing from Finch, Brenda took a general business and marketing course at St. Lawrence College, Cornwall from 1981 to 1983 and says she is happy to be putting the education to practical use. Daughter of Aafke VanderVeen, Brenda has three brothers and two sisters.

Province offers $25,000 for information

[TORONTO] - The government of Ontario is putting up a $25,000 reward for information leading to the arrest and conviction of those responsible for the murder of Harold Raymond Davidson, 60, of R.R. 1, Williamsburg.

A reward has long been considered in the case but was not announced until Monday.

Morrisburg OPP detachment reports that Mr. Davidson, who lived alone, was found dead in his home Nov. 25, 1983 at about 3 p.m. He was shot three times by a person or persons standing outside the kitchen window. A .38 calibre handgun was used and all three shots passed through the window before striking the victim and killing him instantly.

Robbery was the apparent motive, the police believe.

The detachment pointed out there are similarities in the murder and another occurence on Feb. 12 near Metcalfe.

The lone gas attendant at Mr. Gas, a fuel bar situated near the junction of Regional Road 6 and Hwy. 31, was shot and wounded by a person or persons unknown. The day's cash receipts were removed from the attendant's car by the assailant.

This occured after the attendant has closed the bar at 9:15 p.m. The victim managed to re-open the door to the premises and use the telephone to call for assistance.

Anyone with information regarding the person or persons responsible for the death of Mr. Davidson or the shooting at Metcalfe is asked to communicate immediately with the nearest police authority or the commissioner of the OPP.

The reward will be apportioned as deemed just by the Solicitor General for the province and the OPP commissioner.



Fourteen-year-old Chrissy Garlough was crowned Cardinal Community Queen during a Winterfest 84 exhibition hockey between the Legion Oldtimers and Prescott Oldtimers. Balloting for the contest was done during the winter festivities and the announcement of the winner made between periods of Sunday's hockey match.

OPP cops cache of stolen goods

[MORRISBURG] - Teamwork between Morrisburg and Winchester OPP detachments resulted in the recovery of $20,000 of stolen articles last week.

OPP report that a routine search of a vehicle owned by a Mountain Township resident resulted in confiscation of some stolen goods and a search warrant was subsequently executed on the 23-year-old man.

Stolen property was recovered from inside the house and the basement and the resident has been charged with nine break and enters in Morrisburg and area and two break and enters in Winchester area. Other charges laid include possession of stolen property and unsafe storage of a firearm.

The person charged was to appear in Morrisburg Provincial Court yesterday (Tuesday).

OPP state the arrest was the result of investigation of several incidents in January and February in the jurisdiction of both detachments.

All the recovered articles are believed to have been stolen from private residences this year.

Investigating officer is Bob Bruce, Winchester Detachment, with assistance from Const. Bill Holmes, Winchester, Const. Lee McCaslin and Const. David McDonald, both from Morrisburg detachment.

Investigation is continuing and additional charges are pending.



Morrisburg OPP constableds Lee McCaslin and David McDonald stand amongst the booty recovered by Morrisburg and Winchester detachments from a private residence in Mountain Township. The OP netted about $20,000 of stolen goods taken from private homes during the first two months of this year after continued investigation into some 11 burglaries.

Levee? What's a levee

[IROQUOIS] - A couple of questions have been raised over an item in last week's Chieftain announcing that the municipal councils of Iroquois and Township of Matilda will hold a joint levee at the village's civic centre tomorrow (Thursday) night from 7 to 9 p.m.

Firstly, people are wondering how to pronounce the blasted word and secondly they're asking, just what is a levee anyway?

Dealing with first things first, the dictionary indicates the pronunciation as follows: lev-e. The first is short and the last two are long.

As to the precise meaning of the word, it has been changed over the years from its original use. The Webster's illustrated dictionary of 1942 says a levee is a morning reception held by a sovereign or personage of high rank, properly attended by men only.

It is updated collegiate edition, Webster's expands on the meaning to include an afternoon assembly at which the British sovereign or his representative receives only men, a reception held by a person of disctinction on rising from bed or a reception usually held in honor of a particular person.

In Canada, probably the most-known levee is that held on New Year's Day by this country's representative of the British sovereign, the Governor General. However, as the country and the people have grown up, the levee has become open to women as well as men.

As well, the levee doesn't have quite the singular purpose it once did and now includes receptions between residents and their municipal leaders. Thus, tomorrow's levee will see members of the village and township council receive residents for coffee and doughnuts.

Hosts for the evening are the bicentennial committee of the two communities and special guest will be Robin Morris, representing the Ontario Bicentennial Advisory Committee who will dedicate bicentennial flags for the two municipalities.

As well, a 13-minute film about the province's anniversary will be shown in the council chambers every quarter hour. Entertainment will be provided by organist Jane Graham.

Winterfest attendance on increase

[CARDINAL] - "Winterfest 84 was a huge success. We were very pleased with the support we had this year and there was a considerable increase in attendance at all the events," said Cecil Dugan, chairman of the Winterfest 84 Committee.

On Tuesday, Feb. 21 there was a contestant dinner at the Voyageur Restaurant, compliments of the Canada Starch Company.

The contestants visited the senior citizens of the Seaway Valley Apartments for a pot luck supper on Wednesday, Feb. 22. Thomas Gill entertained and led everyone in a sing-a-long.

There was a spaghetti dinner on Thursday night compliments of the Friendship Group at St. Andrews and St. James Presbyterian Church.

Approximately 200 persons took part in the wagon ride and bon fire and weiner roast on Saturday at the Cardinal Legion.

Due to the snow storm, the CKWS no-Stars of Kingston were unable to participate in Winterfest. The Prescottt oldtimers played the Sunday afternoon game against the Cardinal Legion Oldtimers.

Half way through this game the community Queen contestants were introduced with their escorts: - Angie Cameron by Mike Viau; Diana Lee Deschamps sponsored by Jacobs Plumbing and escorted by Lyle Jacobs; Chrissy Garlough sponsored by Cardinal Redbirds and escorted by Donald Garlough; Lisa Gilmer sponsored by Cardinal-Iroquois Minor Hockey and escorted by Ron Gilmer; Debbie Grant sponsored by Dugan's Upholstery and escorted by John Dugan; Tammy Johnston sponsored by the Cardinal Fire Department and escorted by Deputy-chief Jim Grant; Kim Laming sponsored by Dugan's Carpets and escorted by Cecil Dugan; Heidi Linnen sponsored by Cardinal Merchants and escorted by Garnet Armstrong; Tracey McDonald sponsored by Cardinal Firefighters Association and escorted by Robert McDonald; Gayle McGonegal sponsored by Legion Oldtimers and escorted by John McGonegal; Cindy McIntosh sponsored by Arthurs Hardware; Liz Pidgeon sponsored by the Cardinal Fire Dept. Ladies Auxiliary and escorted by Paul Pidgeon; Lori Scott sponsored by Northern and Central Gas and escorted by Ron Patterson; Shelley Strader sponsored by Cardinal Bronco's and escorted by Sheldon Gill; Tracey Toupin sponsored by the Cardinal Fish and Game Club and escorted by Don Jodoin.

Miss Louise Bass, the 1983 Community Queen was escorted by Don Towsley.

Miss Lisa Gilmer, 15 of Walker Street, Cardinal was chosen Miss Congeniality by the girls in the pageant.

Approximately 200 people watched as Garlough, 14, of Dundas Street was chosen the 1984 Community Queen. The first runner-up was 16-year-old Shelley Strader of the Shanly Road and the second runner-up was Liz Pidgeon, 16, of Victoria Street.

In addition to her crown, Chrissy received silk flowers from Fader's Floral Design, a gift certificate from Biba in Iroquois and gift certificate from the Voyageur Restaurant in Cardinal and the Seaway Restaurant in Iroquois.

All the contestants received corsages and small gifts as well as a small package of items from Avon.

Last year's queen Louise Bass presented Chrissy with her crown.

You're Invited

You may determine the degree of formality

You may be married in the daytime or evening, formal or semiformal, whether in a church, a chapel, a synagogue, at home or club. The bride's attire determines the degree of formality for the entire wedding party.

The Ultraformal Wedding

Honoring every tradition, this is the most elaborate wedding possible and, consequently, the most costly. The bride, wearing the traditional wedding gown with long train and veil, dictates strictly formal attire for all members of the wedding party. The number of attendants in the wedding party is the preference of the bride and groom. There should be at least one usher for every fifty guests. It's prettier if the number of bridesmaids equals the number of ushers. Traditionally, formal invitations are used to invite a large number of guests - 200 or more - to both the ceremony and the elaborate reception that immediately follows.

The Formal Wedding

Most popular, this involves between 100 and 200 guests. The bride wears a long wedding dress and veil; attendants number from two to six, an one usher for every fifty guests.

The Semiformal Wedding

This is a smaller than a formal wedding and less traditional. A long or short dress may be chosen and a hat or floral headpiece rather than a veil. Attendants - one or two - dress in keeping with the less formal choice of the bride.

The Informal Wedding

This may be in a judge's chambers, the study of your clergy, or in a home. The bride, in a short dress or suit, wears a corsage or carries one special flower or a very loose, simple arrangement rather than a formal bouquet. She has one attendant in a complementary outfit, and the groom has his best man. The ceremony, attended by family and a few close friends, is followed by a small reception.

LUCKY GARTER

The something blue on the bride's garter brings her luck. But for the man who catches it, the garter might bring him a wife. It all started in old England, when the guests would invade the bridal chamber and steal the bride's and groom's stockings. By the 14th century, only the bride's garter was prized - and just as energetically. Guests would race for it at the end of the ceremony. Unfortunately, this resulted in sprained ankles and slipped discs! So, the bride or her groom, began removing the garter and tossing it to the crowd of only male guests.



How to look heavenly...

Don't let honeymoon travel, excitement, sun and lack of sleep play havoc with your glowing bridal beauty.

Here are some tips that can help you retain your radiant look all during the honeymoon.

*Sunburn is the classic honeymoon horror. Take along a sunscreen that's even stronger than you normally use, and if you're in a tropical climate stay out of the midday sun altogether.

*Once your skin gets a rosy glow, you probably won't need any makeup at all for daytime. If you'll be swimming and want to use mascara, be sure to choose a water-resistant type.

*For fun on gala evenings, go glamorous with eye makeup. Just a little will make a big change if your normal look is natural. Try smokey blue or plum shadow blended up and out from the lid onto the brow-bone, and a spot of highlighter on the inner corners and under the brow. If you like, draw a line in darker shade right at the lashes; add mascara.

*Have a good haircut two weeks before the wedding so that your hair dries right into shape, and pack a lightweight little hair dryer.

*Get enough sleep to avoid dark circles under your eyes. If circles do appear, dab a little cover-stick or cream, dot a drop of foundation over it, and blend with a sponge.

Traditional anniversary symbols

Those who are looking ahead eagerly to the years to come are always curious to know which anniversary is symbolized by what traditional gift.

First — Paper
Second — Cotton
Third — Leather
Fourth — Linen
Fifth — Wood
Sixth — Iron
Seventh — Copper
Eighth — Bronze
Ninth — China or Pottery
Tenth — Tin or Aluminum
Eleventh — Steel
Twelfth — Silk
Thirteenth — Lace
Fourteenth — Ivory
Fifteenth — Crystal
Twentieth — China
Twenty-fifth — Silver
Fifieth — Gold

We All Need Protection!



ALL TYPES OF
INSURANCE
Including Life Insurance
★★★★★
FRED HILL INSURANCE LTD.
MORRISBURG - 543-3069

Julia's
ladies wear
MAIN ST., WINCHESTER
TEL.: 774-3668
Fabulous fashions for mother-of-the-bride and groom, guests and your going-away outfit.
Julia's selection of fine quality ladies' wear is definitely a must to see
Sizes 5 to 24
Half Sizes 14½ to 24½
Oversizes 38 to 44
Regular Store Hours:
Mon. - Thurs., 9-5:30; Fri., 9-9
Sat., 9-5:30



Perfect gifts for your attendants
From
Fawcett's Jewellers
Winchester 774-2205
Engagement rings and wedding bands.

Contemplating Marriage This Summer?
Let us give you a price on furniture for your home; quality brand name merchandise assures you of the highest value and sound investment. 27,000 square feet of display area will give you the largest possible choice of styles and colours.

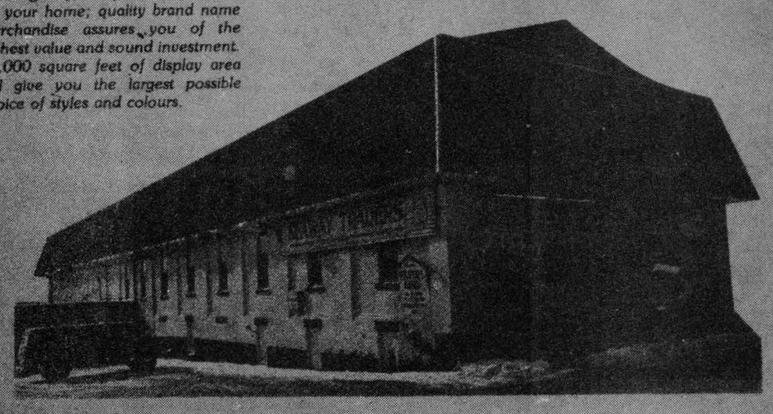

TRY US!
IT WILL BE WORTH YOUR WHILE
•Plenty Of Free Parking
•Easy Terms
•Free Delivery
Seaway Traders
342-7421 or 342-2686
•Free Storage 'til Needed
•Visa
•Mastercard



ATTENTION!
Have You Driven A Ford Lately?
OVERSTOCKED
UNDERPRICED
The Savings Are Yours
Due to increased new vehicle sales, we have **over $200,000.00 inventory in Used Cars and Trucks to clear, at reduced prices.** See the incredible selection of both cars and trucks.
We'll give you the shirt off our back!
Petric Ford
Vernon 821-1252

the beautiful Bride
For the most beautiful day of your life — your Wedding Day — Vogue's 1984 Bridal Fashions are all new! New exquisite laces, new lengths, new looks. Our helpful Bridal Consultants will assist in choosing the gown of your Dreams, and there's NEVER a charge for alterations.
Adorable Flower Girl Dresses.
Our 1984 Flower Girl dresses are truly magnificent...Choose Now!

Vogue's service and selection is second to none!



A cascade of beautifully embroidered nylon organza new sleeves and neckline
EXACTLY AS SHOWN
DIANE MARTIN, BRIDAL CONSULTANT
932-1312
SEE OUR FASHION WINDOWS
Vogue
VOGUE SHOPPE
500 MONTREAL ROAD ■ CORNWALL

Helpful planning ideas for older brides

Anyone who believes that all brides are young and blushing should consider these facts: today, one fifth of all women getting married for the first time are over 25. Of these, one third are in their 30s, 40s or older.

Whatever their seaprate reasons for delaying marriage - whether to pursue a profession or simply to live independently for a while - once they do decide to go ahead with it these older brides generally have this question: "What kind of wedding is right at my age?"

*Many older brides prefer small ceremonies with only family and close friends attending, but it's perfectly okay to choose any size ceremony you like.

If you're like most older brides, you'll have only a maid or matron of honour, rather than a whole procession of bridesmaids, but again this is up to you. In either case, don't overlook the possibility of asking young relatives to be flower girls or ring bearers.

What about the question of being "given away?" This ritual can easily be omitted if it makes you feel uncomfortable. But if you would like to be given away, and your father is not alive or able to do so, feel free to ask any male relative or usher to perform the role.

*Whatever size your ceremony, your reception may be as large and lavish as you wish. Invite friends, relatives, business associates.

If certain reception customs such as throwing the bouquet or tossing rice seem a little "young" to you, leave them out. But, remember, everyone generally enjoys the traditional cake cutting and toasting.

*As for the invitations, for a very small wedding, invite guests in person or by telephone - or write them a personal note. If you'll invite more than 50 guests, a more formal invitation is best.

For a large wedding that you and your groom sponsor yourselves, use this wording: "The honour of your presence is requested at the marriage of Miss Martha Smith to Mr. Vincent Rogers, etc."

*Feel perfectly free to wear a long, lacy white wedding dress if this is what you've always imagined you'd do as a bride. If this isn't you, consider off-white, ivory, cream or the palest pastels such as lavender or sea-green.

A sleek style, such as a gently flaring or softly-gathered skirt with a simple bodice and matching jacket, is most attractive. Your dress can be long or short but, for a small wedding, you might feel more comfortable in a length that's just below the knee or mid-calf (very popular right now).

If you'd like, you can top off your outfit with a hat, maybe a hat with a short veil. A pillbox style or a hat with a delicate brim is especially smart.

Where can you buy these styles? Try a bridal salon or your local store's bridal department first. Many bridal manufacturers are developing whole new lines of dresses that cater to the sophisticated tastes of your age-group.

All Brides Are Beautiful

All brides are beautiful, they say. Perhaps it's the glow of being in love . . . and the special care and attention the bride takes in her appearance on her wedding day.

But, say beauty experts, it takes more than just one day's preparation to be your loveliest. Beauty for the bride begins months before she walks down the aisle.

Dieting and exercise are the first steps to that slim, energetic self you want to glide down that aisle, so resolve now to get at least an hour of exercise a day and watch those calories. Remember, well-balanced meals will provide the stamina you'll need in the months and weeks to come.

Beautiful nails are an important part of the bridal picture, so start letting those nails grow out now and begin practicing how to give yourself a manicure. You can be an expert by the time your wedding day arrives.

Another important beauty factor in the months and weeks before your wedding is sleep. If you want to look fresh and vital on that big day, make sure you get the rest you need, starting right now.

Now is the time to get that physical check-up, too, as well as a dental check-up to clear up any potential problems.

Even though your hair will probably be covered with a veil, it's important to haveit looking lovely, too. Hair stylists advise getting a good haircut at least a month before your wedding; and be sure to take your veil with you when you consult your hairdresser.

Stylists advise choosing a style that is appropriate for your type of hair, and that will look just as lovely when you take your veil off.

The experts also advise getting a professional facial one week before your wedding. A skin care specialist will cleanse and steam your face, the moisturize it or tighten your pores, according to your skin type.

In your wedding day, makeup is vital to your beautiful look. Use foundation (over a moisturizer) to even out your skin tone, using a shade that matches the lightest part of your neck. Brush on baby powder over the foundation, then blush up your face for colour.

When making up your eyes, be sure to use waterproof mascara! Avoid colored eye shadows on this occasion.

Your mouth should not look "made up" either. Outline with pencil, fill in, then tissue. Gloss over for a lovely effect and you're ready for that walk down the aisle.

Taking the edge off

There is usually one person whose nerves are just a bit more jumpy than those of the bride: the groom. The jitters affect him, too, as the big day approaches.

Fortunately, the groom's attendants - the best man and the ushers - are on hand to help take the edge off his pre-nuptial nervousness.

The bachelor's party is traditionally the time set aside for the groom and his closest friends to sit back and take a deep breath before the ceremony. It should be held a few days before the wedding so as to avoid the possibility of hangovers on the morning of the big event.

It is most often the best man who arranges the bachelor's party, although the groom himself can make the arrangements. Any close male friend - married or unmarried - should be invited to join in the fun.

The night of the bachelor's party is an appropriate time for the groom to distribute his gifts to the ushers and best man.

Champagne is uncorked, the groom should toast the bride to start off the evening's revelry.

The best man should be on hand early enough on the wedding day to help the groom dress for the ceremony and pack for the honeymoon. He should also take charge of such essentials as the wedding ring and marriage licence, which it will be his responsibility to produce later that day.

The best man also takes charge of the ushers, making sure that they understand their duties. The ushers should arrive at the church one hour before the ceremony.

As each female guest arrives, an usher offers her his right arm and escorts her to a seat on either the bride's (left) or groom's (right) side of the church.

The head usher escorts first the groom's mother, then the bride's mother, to the front right and left pews, respectively. Two ushers then roll down the white aisle carpet, and the ceremony is about to begin.

Homemade cake a special touch

Wedding cakes and brides have come a long way since early Roman times when the groom broke a simple barley cake over his new wife's head to signify her submissive role in the marriage. Today, the cakes are much more elaborate and they are shared with wedding guests as a celebration of the couple's love.

A trend toward personalized wedding ceremonies has influenced modern-day wedding cakes. In addition to writing their own vows and invitations, many couples now design their own wedding cakes. Whether baked by the bride herself or by a friend or family member, a homemade cake offers a special touch to this most important day.

A wedding cake you bake and decorate yourself provides many opportunities for personal expression. You may choose a traditional white cake, or a family favorite - chocolate, marble, even a carrot cake.

There is even more room for expression when it comes to decorating your cake. You can make roses, sweet peas, violets, daisies, lilies - any flower to match your bridal bouquet.

Announcements should precede wedding

The announcement should be made by the bride's parents three months before the wedding, if possible; never less than six weeks before the date selected. Often the bride's family wishes to celebrate the official announcement with a party for the couple. If the bride's family lives a great distance away, the groom's parents may do this, if they wish. It is absolutely essential that both the bride and her fiancee be in attendance. If for any reason this is not possible (military separation, school separation, etc.), the party must wait. The engagement party usually includes relatives and close friends. It can be a cocktail party, dinner or something more informal such as a barbecue or brunch. Printed invitations should read: first line parents' name (or his if they are hosts); second line - your name (or his); third line - "To meet Thomas Jonson (or Jane Jones." Handwritten or telephoned invitations are also correct. If you should wish the engagement to be put in your local newspaper telephone the society editor to determine what facts are included in their columns, in additon you should prepare the information, and what the deadlines are.

Remember too, to send the same date for the finance's hometown papers. The groom's parents customarily call upon the bride and her parents before the engagement is announced. If this is not possible, a notice is required to welcome the bride into the bridegroom's family.

The Classic diamond

You're getting engaged! As one of the biggest steps you'll take in life, engagement represents the committment of two people to share their lives together. It is a time of transition that prepares you for your change in roles from boyfriend to husband, girlfried to wife.

Receiving a diamond engagement ring symbolizes this growth in your relationship, and if you're like most young couples today, you probably won't announce your engagement until you make it official with a ring.

The engagement ring symbolizes their fiance's love will be with them at all times.

The first question most bride's ask is how much an engagement ring should cost and how much should be spent.

As a rule of thumb, bridal experts favour a guideline of two months' salary because it allows most couples the opportunity to afford a good quality diamond that they'll be proud of in years to come.

The next question asked is whether one style is more popular than another. Seventy-six percent of first time brides receive a diamond engagement ring. Of those, 74 percent of last year's brides that received a new diamond engagement ring received a diamond solitaire engagement ring.

The solitaire engagement ring is the most popular because styles change rapidly, yet this classic choice transcends fashion whimsy. Its simply gold or platinum band accentuates the beauty of the single diamond since there is nothing else to detract from it.

The single-diamond engagement ring provides a young couple with their best buy because the price is determined almost exclusively by the size of the one center diamond. Choosing a solitaire allows you to get a larger, better quality stone.

Conversely, if you choose an elaborate mounting for your diamond, you will be getting a much smaller stone because of sizeable proportion of the price is going into paying for the band.

for the perfect wedding
Magic Hands!
All our professional stylists are trained "magicians!" They'll work wonders with the type of hair you have.
For All Members Of The Bridal Party

Galaxy
Hair Styling Salon
Cardinal 657-3396

Brides ! Look To ELKA BAKERY For

★ Wedding Cakes
★ Dinner Rolls
★ Cakes, Pastries, Pies
Give Us A Call Soon

CARDINAL 657-3315


An Invitation To Newlyweds
WE SELL LIFE, HOMEOWNER, THEFT AND AUTO INSURANCE
Brister Insurance Brokers Ltd.
652-2445 543-3055

wedding bells in your future ?

Start your married life with a Royal Bank Savings Account or Chequing Account
When you succeed...we succeed.
ROYAL BANK
Iroquois Plaza-- 652-4861



Cosmetics
For The Bridal Party
★ Coty ★ Cover Girl
Perfumes ★ Cachet
★ Yardley ★ Prince Matchabelli
★ Houbigant ★ Chique & Chantilly
And More Gift Ideas
GILMER PHARMACY LTD. Iroquois 652-4379
Emergency 652-4358 Open Monday's 1.15 — 5.15 P.M.

★ Whether it's your Wedding or Wedding Anniversary ... or those pleasant days between,
Ron Fader Furniture
has a Marvellous Variety...priced to suit your needs ...now and in the future!
★ A Variety of Ideas For Wedding Gifts always in stock!


Iroquois Shopping Plaza 652-4577

Revive the language of flowers

Once everyone knew you could express it with flowers, and it was possible to carry on a courtship, pay a compliment, even propose marriage with a floral gift. On your wedding day, why not revive the language of flowers? Picture clusters of red tulips banking the alter to announce your declaration of love to the congregation. Or imagine receiving a dozen red or white roses, the classic couriers of love, from your groom wedding morning. Red and white roses together symbolize unity in love - carry them in your bouquet and slip a matching boutonniere into his lapel. The couple who met while young or the older couple who're young at heart might tie lilacs, for youthful love, to the pew posts. On the reception menu: lime sherbet, from the flowers and fruit of married love, with a mint leaf garnish for virtue in love.

Faithfulness

Ivy, promising fidelity, is almost certain to be among your wedding flower arrangements. You might add lemon leaves and blossoms for everlasting love and the large blue or white bell-flowers of constancy. Having the caterer decorate butter pats or sugar cubes with dainty blue violets or trailing them around the cake lets your reception guests know your love is forever.

Friendship

Honor your maids with flowers that note their special qualities: a daisy-like coreopsis in the bouquet of the one who radiates joy; a demure white lily for the one who's loved for her shyness and modesty. For reception favors, set an oak-leaved geranium - a living, growing memento of true friendship - at each place. Pansies (St. Valentine's flowers), forget-me-nots, and white clover all mean "ours is a special friendship."

Good Luck

For it, the Victorian bride would plant a cutting from her bouquet in her first garden - you might too. Your something old could even be a flower or vine taken from your grandmother's garden or houseplant, then woven into your bouquet by a thoughtful florist. Many old ethnic customs invite luck and flowers. A German bride would wind flax around her garter, while many a Roman bride sewed verbena into honeymoon bed pillows (you could tuck some in your ring pillow for love never ending). Multi-colored rose petals are strewn in a couple's path to assure a life of plenty.

Both heather and sweet basil bring fortune, baby's breath and orange blossom, fertility; cabbage roses, richness of spirit; everlasting, a long and happy life; anemones, hope.

Beauty

Every bride is lovely in her own natural way, as is a flower meaning beauty. It could be a cameillia fastening the waist of the dress itself or hibiscus, perhaps, dramatizing a hat or going-away outfit. Order corsages for the mothers, maybe made of the same kinds of flowers they carried years ago at their own weddings. Mix them with white snowdrops to express their pure beauty.

Happiness

Show it at your reception by trading your veil (it'll be easier for you to dance) for sprigs of lily of the valley or fragrant jasmine (which means happiness) to pin in your hair. Next day, wire your parents flower arrangements with periwinkle to celebrate their happy memories or with wood sorrel to say "thank you" for a childhood of maternal tenderness and a wonderful wedding to remember.

Storing the wedding gown

Grandma had the right idea on the way to store her wedding gown - in darkness and in a dry place.

Drycleaning experts say the traditional method was sensible, measured by today's scientific standards.

Many an heirloom has been carefully wrapped in tissue paper, often blue, and stored in a trunk in the attic. Modern storage experts recommend the tissue paper, but there is no scientific reason for its being blue.

The tissue should be laid between the folds of the garment thus protecting each layer from the weight of the layer above. Thus the folds are rounded rather than creased. Creasing over a prolonged period causes damage to the fabric.

According to experts, probably the biggest enemy of an heirloom gown is moisture. That's why grandmother headed for the dry attic, rather than the damp basement. Dampness causes mildew, a fungus that thrives on cotton, linen and rayon.

Perspiration, spilled champagne or even greasy stains from the wedding cake may cause hard-to-eradicate stained areas. It is recommended that a gown be sent to the drycleaner as soon after the wedding as possible to prevent ruining a possible heirloom gown.

Accessories

How does a bride accesorize an already stunning gown? She heeds the famous lines of the anonymous British verse, "Something old, something new, something borrowed, something blue. . . ." Something old favorites are an heirloom jewel, Mother's wedding hanky. Something new is often bride's dress or bouquet. Something borrowed might be pearls or a heart pendant by a loved one. Something blue has been a must since Israeli brides fastened a blue ribbon on their dress hems. The modern-day version? A blue-trimmed garter.

Choosing a honeymoon spot

*Be honest with each other. How do you both really want to spend your honeymoon? Hiking? Shopping? Or just lazing away on a beach?

*Make your plans early. You'll have a better chance of getting exactly the space at the time you want instead of being disappointed or having to pay more because the rooms in your price range are all taken.

*Take advantage of timing - with night-flight savings, weekday, excursion, and special fares on land and in the air. And be sure to investigate off-season travel too. Write to airline tour departments, hotel chain headquarters, and individual resorts for brochures, rate sheets, and honeymoon package details.



THE SHY, HESITANT LOOK OF THE BRIDE on her wedding day can be caught in a photograph because the professional photographer knows through experience when to look for such expressions.

Selecting the wedding site

When you are looking for the place to hold your wedding and reception, be certain the space accommodates all the guests you, the groom, his family, and your family want to invite. If one place is not large enough, it is possible to include more guests at either the wedding or the reception according to occupancy limitations.

The Church or Synagogue Wedding

Such a ceremony seems blessed with a solemnity and beauty that most brides have dreamed about since childhood. If you are having such a wedding, you may decide on the chapel rather than the larger sanctuary. A small chapel is ideal for a formal or semiformal ceremony.

The Club or Hotel Wedding

Most hotels and clubs are capable of handling all details for a wedding. Quite frequently they are prepared to furnish such items as altars, aisle and canopies. Usually there is no charge for space or equipment if they are commissioned to do the catering. The advantage of the home, hotel or club wedding is that both the ceremony and reception can be held at one address saving transportation costs.

The Home Wedding

Sentiment directs the choice of many brides to a wedding at home. If the home is spacious, with architectural advantages that lend to an appropriate background, the wedding can be lovely. The disadvantage is that the number of guests would likely be limited. Guests usually stand - a fairly large room accommodates fifty people. In season, the garden is a favored setting. However, alternate plans to move indoors must be made in case of inclement weather.

Trust a professional for treasured photos

Why trust your once-in-a-lifetime wedding day to a once-in-a-while photographer. To get a treasured collection of wedding photographs, select a seasoned professional who has mastered the art of recreating a wedding day story in pictures. After the flowers have wilted, it's too late to restage the event if the pictures were disappointing.

Finding a professional photographer who understands your special needs takes a little effort. Begin your search early in the planning stages of your wedding particularly if you plan to marry during the peak seasons of May / June or November / December.

Sources of Information

A good place to start is with newly married friends and relatives. The Yellow Pages of your local telephone directory is also a good source of information.

Once you have compiled your list of potential candidates, you'll need to make an appointment to visit each studio to survey recent work and discuss cost and special packages available. According to a recent survey, fees generally range from $175 to $350.

Since there are significant differences in the quality of photographs, be sure to ask if the photographer uses quality paper for consistent, quality prints.

Advance Planning

Once you've chosen your photographer, sit down and discuss all your plans and special needs. Ask advice on hair styles and makeup, the location of your photo session (some couples like to have their portraits made outdoors) and the number of prints you will want.

When you discuss prints, keep in mind the many ways they can be used. Small prints can be included with your thank you's as a memento for your guest and enlargements can be framed and used to decorate your home.

However you decide to u your finished photograph , remember that a professio..l photographer has the experience to capture the color, excitement and emotion of your wedding day.





Never too old

If you believe that you are too old to be married, think again. The oldest bridegroom in history, so far as is known, was Ralph Cambridge, who was 105 when he married his 70-year-old wife in South Africa in 1971.

Choose your hair style as carefully as you choose your gown...

The right coiffure will complete your pretty picture for that important wedding day. Let our stylists create a "perfect" look for you and your attendants.

JOYCE'S BEAUTY SALON
652-2376



Frank Tatton
Insurance Broker Ltd.

Reminds brides and grooms to insure their cars, furniture, property, and gifts ---- now and in the years ahead



Call Us For A Free Estimate

Iroquois Shopping Plaza
Phone 652-4567

★ For the Bride and ★ Bridesmaids

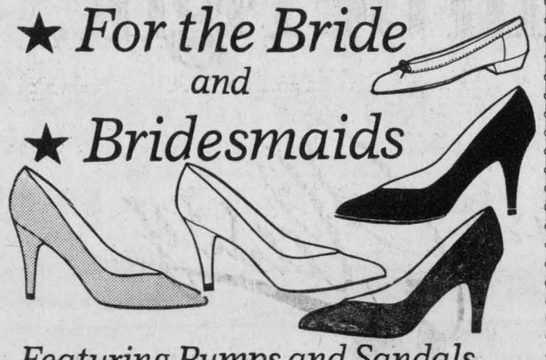

Featuring Pumps and Sandals...



The Shoe Shanty
652-4351
IROQUOIS SHOPPING PLAZA



Flowers galore

Flowers bloom at weddings. Whether fresh-cut or silk, they are exquisitely beautiful and symbolize a myraid of values and emotions. Early Roman brides carried herb sprigs as a sign of fidelity. Greek brides tucked green ivy in bouquets to signify everlasting love. Orange blossoms, often thought of as the true wedding flower, once meant fertility - now these delicate, sweet smelling flowers mean much happiness.

Here Comes The Bride

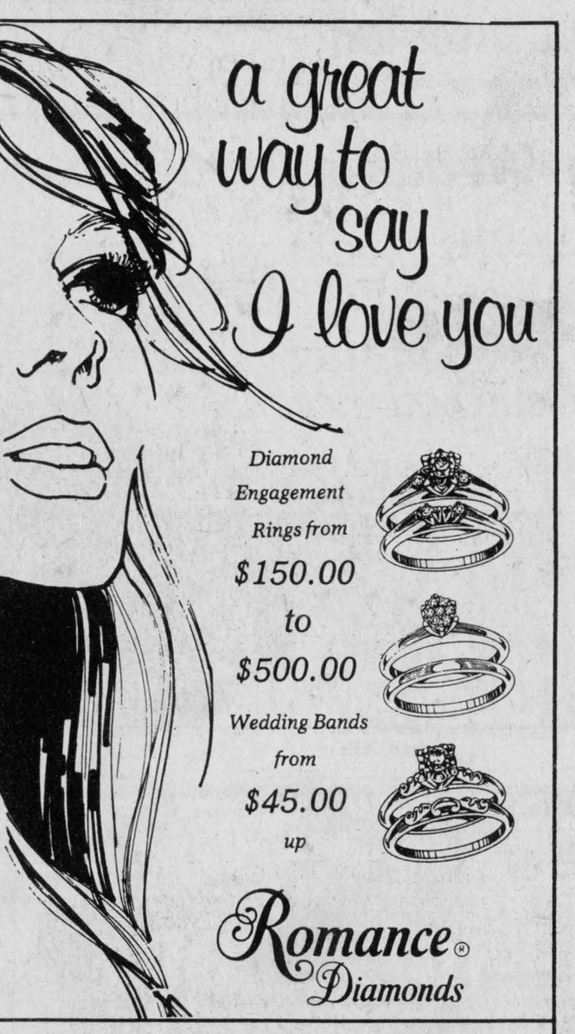

Beaupre Jewellers
Iroquois Shopping Plaza 652-4340

The Honeymoon Of Your Dreams
A cruise to Bermuda, Poconos . . . the honeymoon place, a package holiday of your choice. We'll handle the arrangements.
Gill's Travel Bureau
Brockville 345-0220
Prescott 925-2717

WHITE WHEAT
WEATHERBY & SONS, STAFFORDSHIRE, ENGLAND



ONLY $19.95 A PLACE SETTING
or 53 Pieces.... $199.00
PUT YOUR NAME IN OUR BRIDAL REGISTRY
White Horse Gift Shoppe
71 KING ST. WEST, 342-3311

FOR THE WEDDING...

When you walk down the aisle of love, we want to be with you . . . not in person . . . in flowers!

Our wedding arrangements are made to your specifications. A full line of fresh, silk and dried flowers to fill every bride's personal wishes.

Give us lots of time to make your flowers extra special.

ADVANCE BOOKING
2 to 3 Weeks Notice For Fresh Flowers
4 to 6 Weeks For Artificial Flowers



THE VILLAGE GREEN
MORRISBURG SHOPPING CENTRE 543-2566

WEDDING INVITATIONS

Forever Yours

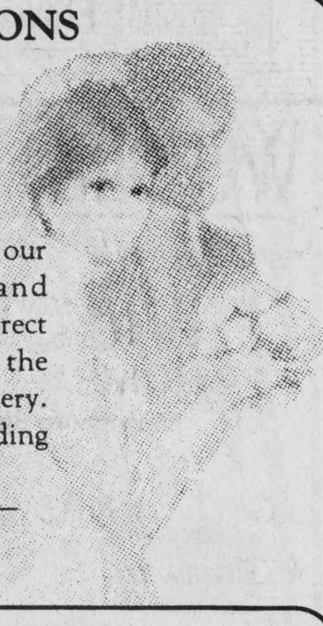

Select your invitations from our collection of traditional and contemporary designs. Socially correct thermo-engraving compliments the elegance of our wedding stationery. Ask to see our many wedding accessories too.

Our gift to you as a keepsake — a copy of your invitation thermo-engraved in gold.

"The Chieftain"
Phone 652-4395
Iroquois, Ontario

Playing the usual a thing of the past

Simply telling the church organist to "play the usual-" is becoming a thing of the past for bridal couples these days.

Whether ceremonies are traditional or modern, today's bride and groom are more likely to inject their own ideas into the wedding rites, especially when it comes to choosing the music and how it is performed.

Because musical tastes of



today are so varied, choosing just the right music to complement the "I dos" can be very creative and enjoyable. Here are some guidelines to consider when planning music for the ceremony:

*If the wedding is to be performed in a religious setting, consult with clergy or a music director to determine what types of music are allowed. Many churches, inspired by folk and rock masses, are eager to accommodate personal music choices.

*You may prefer to confer with friends involved in music. Keep in mind throughout your planning that the music should always support the ceremonial elements.

Resist the temptation to "fit in" musical selections just because you like them. No matter how beautiful or entertaining, if a song distracts from the ceremony, don't consider it.

*When choosing a song to be sung, evaluate the lyrics. Do they say what you want to be said? Some of the more contemporary selections such as Paul Simon's "Bridge Over Troubled Water," Pete Seeger's interpretation of the third chapter of Ecclesiastes, and "Turn! Turn! Turn!" (To everything there is a season....) Or Arlo Guthrie's "Valley to Pray" are popular choices and complement the wedding service.

If you choose the more traditional wedding selections such as the "Bridal Chorus" from Wagner's Lohengrin or the "Wedding March" by Mendelssohn, consider having them played by a unique grouping of instruments.

In combination with the organ or by themselves, guitars, brass or string ensembles, percussion and a variety of electronic instruments can offer a fresh approach to traditional wedding music and a new dimension to contemporary musical selections as well.

Remarriage a whole new proposal

Nearly 30 percent of all marriages today are remarriages. But the number of remarriages isn't all that growing. So is the spirit of celebration.

Traditionally, couples embarking on second and third marriages faced strong pressure to keep the wedding a small, quiet affair bearing little resemblance to a first wedding. Etiquette books addressed the subject with an abundance of negatives: "The remarrying bride does not wear white;" "A second engagement is never announced in the newspapers."

All that's changed. The emphasis now is a lot less on rules a lot more on the importance of sharing a joyful new beginning surrounded by family and friends.

Some suggestions for a remarrying couple:

*As the bride, be just a little bit selfish at this time. Wear an engagement ring. Indulge in a beauty day at the salon - complete with lavish haircare, facial, and manicure. You deserve it all!

*Feel free to marry in the outfit of your choice. The traditionally simple, cream-colored suit is still lovely - but so is a romantically long and lacy gown, in white or your favorite color.

The only accessory best omitted, is the veil - long a symbol of youth. A more sophisticated choice might be a dramatic picture hat, cloche, or wreath of fresh or silk flowers.

*If either of you has children, try to include them in as many plans as you can. "If children will be part of your marriage, why not make them part of your wedding?"

They'll feel especially important playing a role in your ceremony - depending on their ages, they can be ring bearers or flower girls, bridesmaids, ushers, or honour attendants.

*Make your reception as extravagant a party as you wish, complete with all the wedding traditions - a receiving line, the "first dance", the ceremonial cutting of the cake, and a champagne toast.

A warm way to welcome guests is to head up the receiving line yourselves, rather than leaving it to your parents. They, in turn, will be free to circulate among guests.

*Don't feel a honeymoon isn't necessary "this time around." Getting married is tiring, even if you've been through it before. How to fit in some rest and relaxation around children?

If possible, plan a trip just for the two of you first, then a "group honeymoon" so you'll all feel like a family.

YOUR WEDDING RECEPTION

Guests should pass through the receiving line from left to right into the refreshment area. The bride's mother stands first in line. The groom's mother stands next to her. The bride's father and the groom's father may stand in line or mingle with the guests. The matron of honour and the bridesmaids stand with the bride and groom, at his left. The best man and ushers are never part of the line. Members of the receiving line should repeat the name of each guest distinctly to the person next to them in line.

Dancing Sequence

When the musicians strike up the newlyweds' favourite song, the couple comes forward for the first dance. The floor is kept clear of all other guests for the entire dance. The bride then dances with her father, the groom's father, and the best man, in that order. The groom dances with the bride's mother first, followed by his own mother, and the maid of honour. These traditional dances are usually completed before the guests join in. During the remainder of the dancing, the ushers should all have a turn with the bride and the groom with each of the bridesmaids. Ushers usually dance with the bridesmaids and also with both mothers.

Toasting A Bright Future

Just after the wedding party is severed, the best man proposes a toast to the bride. All in attendance, excpet the bride, rise and drink the toast. If the toast is dedicated to both the bride and groom, both remain seated. Then the groom replies with thanks. Other members of the wedding party may then propose a toast to the bridal couple.

Choice of white reasons

Joyous White

White wasn't always the most popular color for a wedding dress In fact, before the 19th century, a bride simply married in her Sunday best - whether a pastel brocade suit or amulti-colored ethnic skirt. Brides of other lands also appeared in non-white dress. Red was a favourite during the Middle Ages in Europe. And black velvet was the yen of Icelandic brides just 50 years ago. Over the years, many brides did choose dresses of white - which the Greeks thought was the mythological color of celebration for the gods. In the late 1800's, the meaning changed: a white dress represented purity. Today it has changed again, and white merely symbolizes the wedding itself - and can be worn happily by an(including the second-time and reaffirming) bride.

Lovely Lace

Those lacy, intricate details - on the dress, veil, underpinnings, gloves - were once regarded as fine art. In ancient Europe, noble women made certain that the dresses they wore for important celebrations, were decorated with lace. However, on an occasion as magnificient as a wedding, many peasant brides even sewed a bit of frilly lace on their ceremonial aprons.

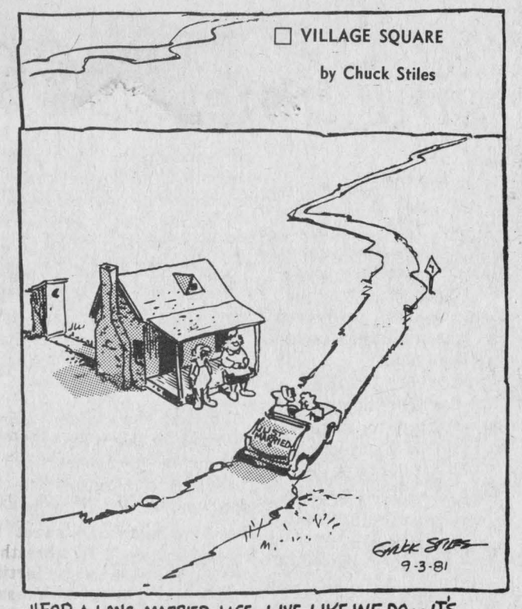

"FOR A LONG MARRIED LIFE, LIVE LIKE WE DO – IT'S TOO FAR TO GO FOR EITHER OF US TO WALK OUT!"

Seating Arrangements

The bride's table is usually limited to members of the wedding party. The place card arrangement is as follows: bride in the center, on the groom's right. On her right is the best man, a bridesmaid, usher, etc. On the groom's left is the honor attendant, head usher, bridesmaid, usher, and so on, in alternating order. The parent's table: the bride's mother, with groom's father on her right, clergy on her left. The bride's father, across from his wife, with the groom's mother on his right, and clergy's spouse on his left. Grandparents and other close relatives may also sit here. Guests' table numbers can be listed on a master sheet at the entrance to the reception area or written on cards for them to pick up as they enter. Usually, guests choose their own seat at the assigned table.

Cutting the Wedding Cake

After the meal has been cleared and about one hour before the official end of the reception, musicians indicate time for the cake-cutting ceremony. Everyone gather around the bride and groom as, hand over hand, they cut a piece from the bottom layer. First the bride feeds the groom, then he reciprocates - a custom symbolizing the couple's desire to share their future. Dancing resumes while cake and dessert are served.

Throwing the Bouquet and Garter

After another half hour passes, it's time for the bride to throw her bouquet. Bridesmaids pass the word to all single women to gather at a strategic spot. Traditionally, the bride turns and tosses the bouquet over her shoulder. Then the bride removes the blue satin garter from her leg and throws it to the single ushers and bachelors.

The Getaway

Once the bouquet and garter have been tossed, bride and groom leave the reception to change into going-away clothes. Just prior to leaving, invite both sets of parents to come to your room for farewells. Do not disappoint your friends by making a secret escape. Let them enjoy showering you with rice along with their good wishes as you run to your car.

A & M CATERERS

We Cater To
★ Weddings,
★ Banquets,
★ Social Events,
★ And Private Parties

CATERING

Call Muriel 657-3551
Or Joyce 925-5529
Cardinal,Ont.

Simple Elegance

Our fresh and silk flowers will make your day something special.



Prescott House Of Flowers
111 Dibble St. E., Prescott 925-4441

65 years of experience means you know everything will be right.

When you come to an authorized Classy dealer for wedding fashion, you're assured of the largest inventory in Canada of the latest, most tasteful styles.

You're comforted by the fact that Classy makes its own garments, so you know you'll have the exact style and perfect fit on the day you need it ... style guaranteed or money refunded.

And you're pleased by the reasonable prices. Yes, you can count on Classy, like no other, because you know everything will be right.

Classy FORMAL WEAR

Page Boy Special
$20.00 off the rental of your page boy's suit.



Classy FORMAL WEAR
THE COUNTRYBOY
"The Complete Man's Shop"
Main St. East Winchester 774-3341

WEDDING GIFTS
That shower them with love



McGILLIS HOME HARDWARE
Morrisburg Shopping Plaza
543-2021

Gift Ideas For Bride And Groom And Bridal Party

★ Glassware ★ China ★ Pyrexware
★ Corning Ware ★ Kitchen Utensils ★ Clocks
★ Electrial Appliances ★ Cutlery ★ Corelle
★ Many More Fine Gift Ideas In Stock

Home Hardware

Marriage

Keeping up with changing times...

Excitement builds in anticipation of your very special wedding day. Weeks filled with planning, deciding on ceremonial details and guest lists and picking out and fitting your bridal attaire occupy your time before the majestic walk down the aisle.

Do these tranditional wedding plans seem a little old fashioned and out of place today? Au contraire! The marriage bond is stronger than ever in the '80s, though more and more couples are postponing marriage until they are older have established careers, identities, interests and independence.

Contemporary choice

The vast majority of couples today are choosing formal and traditional affairs. According to a recent magazine survey, 98 percent of the brides choose a white or ivory dress, 97 percent plan a religious ceremony and 89 percent invite 100 guests or more.

Wedding ceremonies today are full of options. Some clergy members are willing to perform interfaith ceremonies allowing the couple to choose a religious or civic ceremony.

Etiquette in relation to remarriages has been altered so that the couple may decide on what they feel is appropriate: Children may be part of the ceremony, engagment rings worn with pride, a romantic honeymoon planned.

The personal touch

Increasingly popular are classic weddings with a personal touch. Future brides and grooms write their individualized vows and select their favorite music.

Family members may serve untraditional roles in a traditional service: Dad and Mom could walk their daughter down the aisle and give her away together. Young girls may be ring bearers as well as flower girls. The groom's father could also be his best man.

An important ceremonial tip: Don't be tempted to surprise your mate at the alter with a change of hiar, color, a sudden dark tan or substantial loss (or gain) of weight.

"Just the way you are"

Engaged couples share the sentiment of Billy Joel's lyrics, "I love you just the way you are." That song implies mutual care and respect, important elements in a loving relationship, and de-emphasizes looks.

Of course, you want to look your best when you seal your bond. Enhance your appearance by beginning a physical fitness routine together before the wedding.

A sporting suggestion

Why not share a few games of tennis or go roller skating, dancing or horseback riding? These sports energize as well as tone your body, bringing out your natural beauty.

You can enjoy these sports long after you're married. And, for the monumental day of your wedding, you'll be fit, radiant and glowing with pride.

Roses...

If you're planning to use roses for floral decorations or for your wedding bouquet, keep in mind that the color of a rose has meaning as well as beauty to it.

An orange rose, for instance, denotes enthusiasm while a pink rose represents perfect happiness.



White roses indicate purity, while tea roses stand for fond memories.

A yellow rose represents joyfulness and a red rose stands for courage.

Beautiful roses can add so much to your wedding day, especially when they are chosen for their meaning.

Fader's Floral Designs

Specializes In Weddings

(FAST, ACCURATE SERVICE)

Wide Selection Of **Invitations** *FROM RAINBOW THERMOGRAPHICS FOREVER YOURS FASCINATION*

Also Available Are:-

- *Flowers For The Bride*
- *Bridal Party*
- *Wedding Stationary*



- *Church Flower Rentals*
- *Floral Wedding Cake*
- *Garters*
- *Floral Cake Tops*
- *Wedding Albums*
- *Photo Albums*
- *Guest Books*

230 VICTORIA ST. IROQUOIS, ONT. **PHONE 652-4420**

Open 12 Noon - 6 P.M. Monday — Friday
12 Noon - 5 P.M. Saturday

Videotape provide moving memories if you have the cash

Thanks to the revolution in home video today's bride and groom can relive their wedding day anytime they wish at the simple flick of a switch.

A videotape of the wedding is a memento more and more couples are considering, reports a recent issue of Bride's magazine. It's an ideal way for them to "rerun" the event for relatives and friends who couldn't be there, as well as an opportunity to see for themselves everything that went on.

NOT A SUBSTITUTE

Does this mean traditional wedding photography is on the way out? Not at all. Says Ralph "Videotape isn't a substitute for the beauty of photography. But it is a great add-on, a touching way to capture the sound and motion of any memorable event."

How do you go about making a videotape of your wedding?

*Speak to your clergy first. Some churches do not permit photography of any kind during the ceremony; others, only from the back. To ensure that the wedding movie doesn't become more important than the wedding itself, you may want to tape pre-wedding and reception events only.

Hire the best. It's a good idea to avoid an untested amateur or even a pro without wedding experience. Ask you wedding photographer for recommendations, check the telephone book under "Recording Services - Audio and Video," or contact a local TV station. At each place you visit, ask to see a sample tape of weddings they've done.

*Select the package you want. Most companies offer several, with the difference lying in the quality of the equipment they'll use, as well as in the look and sound of the finished product. In the higher price range ($500 and up), your wedding takes on the appearance of a real "movie", complete with titles, and special effects. Whatever you contract for, you're smart to get it all in writing.

*Plan the "script" with your cameraman. A pro will know how to cover the basics (the bride and groom cutting the cake), but will appreciate help in identifying not-to miss scenes involving relatives and friends.

*Arrange for playback. A video cassette recorder is the machine you'll need to run the tape on your own television set. (Be sure your tape and player are compatible.) If you don't already own a VCE, you can buy or rent one through TV appliance stores or tape distributors.

*Film vs. videotape: If you already own home movie equipment, consider having a film made instead of videotape. You'll find reputable filmmakers listed in the phone book. For a 30-minute film, expect to pay about $500 for silent, $1000 for sound film. Shop carefully in your area for the best price.

Classic wedding has returned

Bridal experts say the classic wedding with all the trimmings has returned. The days of weddings on the beach are disappearing with the tide, and white wedding gowns and black tuxedos are popular once again.

Today's classic accountrements for the bridegroom and his ushers vary from a tuxedo to a cut-away, or, even white tie and tails for a formal evening affair. Men's boutonnieres usually match the flowers in the bride's bouquet. Ushers wear identical flowers, while the bridegroom wears a rose. The bridegroom may give his ushers gifts as a remembrance of the occasion. The gifts are sually presented during the rehearsal dinner.

Usher's gifts have traditionally included cuff links, tie bars or other jewelery items.

The wedding day belongs to you and your bride, but don't forget to thank those special people chosen to be your wedding attendants with a gift in remembrance of your particular day.

Flowers galore

Flowers bloom at weddings. Whether fresh-cut or silk, they are exquisitely beautiful and symbolize a myraid of values and emotions. Early Roman brides carried herb sprigs as a sign of fidelity. Greek brides tucked green ivy in bouquets to signify everlasting love. Orange blossoms, often thought of as the true wedding flower, once meant fertility - now these delicate, sweet smelling flowers mean much happiness.

If you believe that you are too old to be married, think again. The oldest bridegroom in history, so far as is known, was Ralph Cambridge, who was 105 when he married his 70-year-old wife in South Africa in 1971.



IT'S YOUR MONEY

Paul J. Rockel

Investment funds are gaining public recognition

By Paul J. Rockel

Have you seen these quotes?

"For investors operating on a modest scale, investment (mutual) funds offer a combination of services impossible to obtain any other way." (From "Make Your Money Grow" A Kiplinger-Changing Times Book).

"If you lack the time or expertise to manage your own portfolio, or if your nest egg is small, consider a mutual fund." (From: Working Woman magazine).

"Just as there is no perfect person or painting or poem, so there is no perfect investment. But the one that comes the closest for most people is the mutual fund..." (From Money Magazine).

We could go on and on with hundreds of such quotes that are now appearing in the printed word, and being said over financial programs on the airwaves.

Why this sudden recognition of this method of investing?

Mutual funds have been in Canada now for over 50 years. True, for the past 10 years they have been called investment funds. Both terms are still used extensively when describing this type of investment.

But we believe recognition is coming because they have proven to be one of the safest and most profitable ways of allowing Canadians to share in the profit of their country.

Their past-performance records are public, and are produced regularly in Canada's financial papers. The record shows that this past performance for most funds is almost double and sometimes triple that of what is considered the "normal" investment. If it is an "equity fund" the taxation aspect on that gain is only half or less than the "ordinary" or "normal" interest-earning investment.

That means in "after-tax" spendable dollars, the return could be three to four times the normal interest-earning investment.

These are past-performances, and are there for all to see. They are public records. And true, past performance is no guarantee of the future, but what is? Those past-performances were all achieved without a "guarantee of the future".

"The advantages of (mutual funds) to investors are three-fold; a greater degree of diversification, a lessened degree of risk because of this diversity, and the services of some of the best money managers in the business at no extra cost." (Town and Country magazine)

We use "experts" for our health (doctors), for our teeth (dentists) and almost everything in life. Doesn't it make sense to use "experts" to look after our savings?

Seems the writers of this world are awakening to this fact.

Don't you agree?

For FREE literature on investment funds write: Paul J. Rockel, 145 Union St. E., Waterloo, Ont. N2J 1C4.

Paul J. Rockel is President of Regal Capital Planners Ltd. and The Independent Investment Fund Dealers Association of Canada.

Homemade cake a special touch

Wedding cakes and brides have come a long way since early Roman times when the groom broke a simple barley cake over his new wife's head to signify her submissive role in the marriage. Today, the cakes are much more elaborate and they are shared with wedding guests as a celebration of the couple's love.

A trend toward personalized wedding ceremonies has influenced modern-day wedding cakes. In addition to writing their own vows and invitations, many couples now design their own wedding cakes. Whether baked by the bride herself or by a friend or family member, a homemade cake offers a special touch to this most important day.

A wedding cake you bake and decorate yourself provides many opportunities for personal expression. You may choose a traditional white cake, or a family favorite - chocolate, marble, even a carrot cake.

There is even more room for expression when it comes to decorating your cake. You can make roses, sweet peas, violets, daisies, lilies - any flower to match your bridal bouquet.

Caring for diamonds

Help your diamond look bigger, keep brillant sparkle by cleaning once a month. Here are three ways to remove the cosmetics, soap, grease that mask their beauty.

Detergent - Bathe your jewelry in a solution of liquid detergent and warm water. Then brush gently (use eyebrow or toothbrush). Put rings, earrings, pins in a wire tea strainer to protect them while rinsing under warm running water. Dry them with a soft cloth.

Cold Water - Soak diamonds in a cup with equal amounts of cold water and household ammonia for 30 minutes. Lift out, tap off liquid around the mounting. Dip again and drain on paper towel to air-dry.

Special Cleaners - Spruce up your diamonds with a quick dip in a commercial jewelery cleaner. Or drop into an ultrasonic machine (sold at department stores) that work by creating high turbulence in the detergent and water solution. Keep their shine by handling only at edges.

Wear Well - Chlorine bleach, some cleansers can put or discolor your mounting. Best to remove rings for housework; diamonds scratch things, even each other, so wrap each one separately in tissue paper for travel. At home, store rings on a ring holder; rough sports, heavy work can chip your diamond or loosen the prongs if you don't take it off. Have a jeweler check your stone and mounting once a year.

JOIN US FOR A
FULLY ESCORTED GRAND TOUR
from Morrisburg to
ENGLAND, SCOTLAND, WALES and SOUTHERN IRELAND
May 6th to May 28th, 1984
$2,175.00 Can. Funds
REGISTER NOW AND Pick up Complete Itinerary
THOM TRAVEL AGENCY,
Morrisburg, Ontario
Telephones:
543-3133 543-3498

SALE
CIL's BEST INTERIOR
PAINT
White and Pastels Only
Up to 35% OFF
UNTIL MARCH 12
20% OFF SUNWORTHY
WALLPAPER
THOMPSON LUMBER
IROQUOIS
652-4478



The Brookslyn
The store that adds the special touches to a wedding day.
Fine quality gifts and jewellery.
The Brookslyn
CHESTERVILLE
448-2804

11.9% APR MF Financing
SPRING SAVINGS SALE
Or Waiver Of Finance Charges To June 1, 1984
Plus Factory Discounts!



Get a great deal on a new MF tractor during our Spring Savings Sale. Right now we're working with big factory discounts on most of these tractors *plus* your choice of these special financing options!

Choose 11.9% APR financing
Take advantage of 11.9% APR* financing from Massey on a hard-working MF tractor. This low rate means big savings for you.

***OR* a special finance waiver until June 1**
Buy now, finance through Massey, and pay no finance charges** until June 1, 1984. This special waiver of finance charges really stretches your dollars!

Don't miss out!
These Spring Savings Sale offers are good for a limited time only, so hurry in soon! No matter which money-saving financing option you choose, you'll be glad you put one of our rugged new MF tractors to work. And ask us about Spring Savings Sales on new MF combines and selected implements too.

*EXAMPLE ONLY (Sale on February 1, 1984)		**EXAMPLE ONLY (Sale on February 1, 1984)	
Selling price	$25 000.00	Selling price	$25 000
Down payment	7 500.00	Down payment	7 500
Balance to finance	17 500.00	Balance to finance	17 500
The arranged terms at 11.9% APR for three years — three annual payments of $7 273.58 to begin Feb. 1, 1985, with equal payments on Feb. 1, 1986, and Feb. 1, 1987		Finance charge to June 1, 1984	— 0 —
Total finance charges at 11.9% APR to February 1, 1987	$ 4 320.74	Total contract due June 1, 1984 or other terms arranged	$17 500
Total all payments	$21 820.74		

MF Massey Ferguson
Your Business Machines
TIBBEN EQUIPMENT LTD.
Box 12, Brinston 613-652-4881



Come and Save
20% Off
All In-Stock Merchandise
FAMOUS BRANDS GIFTS FOR THE NEWLYWEDS
SPECIAL PRICES ON IN-STOCK APPLIANCES & TV'S
McLaughlin
Furniture & Appliances
Cardinal, Ont.



Edie's House of Fashion
FOR THAT **Special Day GOWNS**
FOR THE BRIDE
Going Away Apparel And
LOUNGE WEAR
For The Mother Of The Bride Or Groom
Sizes 3 - 24½
MasterCard VISA
MORRISBURG PLAZA
Tel 543-2561

Now - - -
And In The Future !
Look To



Seaway Dry Cleaners
For The Best Of Care For All Your Wear !
24-Hour Professional Service
Dry Cleaning Specialists
Morrisburg Shopping Centre **543-2217**



The snow arrived just in time to make the Cardinal Winterfest sleigh ride an authentic experience for a bunch of hardy residents who participated in Saturday's event.



Scenes from Seaway

by Catherine Whittaker

Congratulations are in order for Seaway Curlers. They turned in a fine showing, after attending the School Board Playdowns on February 23.

The mixed curling team, consisting of Robert Houze, Corinne Craig, Steven Schneckenburger, Pam Lapier and substitute Leslie Dunn, won both games against Osnabruck and CCVS.

The Boy's team ofDaryl Morrell, Scott Lane, David Mott and Gordon Johnston, also won over Osnabruck, North Dundas and CCVS.

Both teams will now advance to the Eastern Ontario Championships, where we wish them the best of luck.

Seaway's Winter Carnival was held on the week of February 20 - 24th. The week commenced with Seaway's Carnival Pageant. A boy and girl was selected from each home room, from grades 9 - 13. Thse students then competed to be members of the Royal Family.

On Tuesday and Wednesday, activities were planned as part of the Winter Carnival.

Wednesday was Monte Carlo day at Seaway. A variety of games were sent up at lunch hour in the gymnasium. The three top place winners, who had accumulated the most money were: Robert Locke, Julie Waddell and Jeff Byvelds.

Tim Perry won the jelly bean contest, after guessing 1078, only 7 jelly beans off the correct total.

Thursday was activity day. Students had their choice to participate in different trips. These included swimming at the Nepean Sportsplex, bowling in Brockville, attending a hockey tournament in Morrisburg, or to attend activities at the school.

The teachers and students were shocked and saddened to learn of the sudden death of Mr. Mallette.

On February 23, Mr. Gordon Mallette, guidance counsellor at Seaway, died at the age of 48.

Mr. Mallette had been at Seaway for seventeen years. He had taught technical courses and had later served as a guidance counsellor. He will undoubtedly be greatly missed.

SOMEDAY YOUR HEART MAY NEED US AS MUCH AS WE NEED YOU.

Canadian Heart Fund.

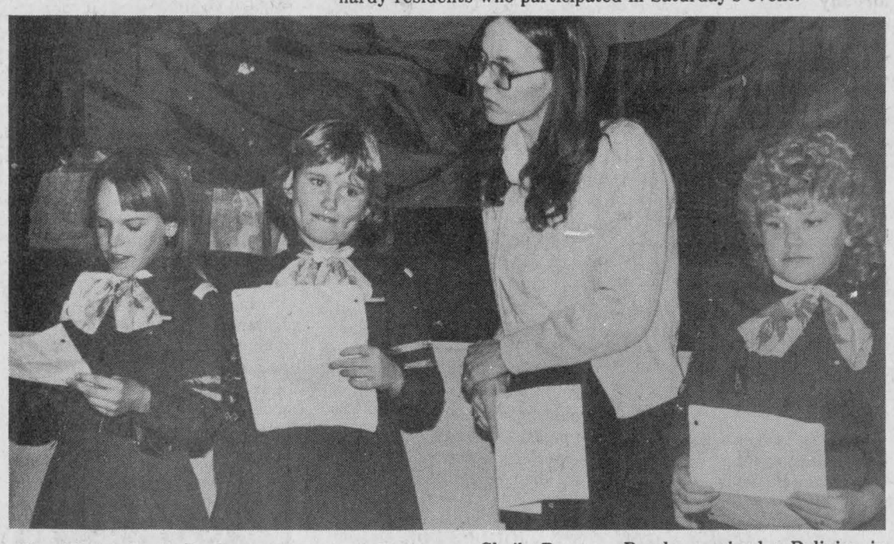

The First Cardinal Brownie Pack held a Thinking Day Tea Monday, Feb. 20 at Benson Public School. Third-year Brownies Brooke O'Brien, left, Jennifer Adams and Tammy Garlough offer a reading about the Brownie organization with assistance from leader, Sheila Burgess. Brooke received a Religion in Life emblem from the Rev. Father Ed Keyes the previous day. The Brownies also announced they have collected $163.46 for the Heart Fund.



Pictured with Cardinal Community Queen for 1984, Chrissy Garlough, front left, is Lisa Gilmer, right, Miss Congeniality and behind them, Liz Pidgeon, second runner-up, and Shelley Strader, first runner-up.

Official opening

[CARDINAL] - The official opening of the new parish center at Sacred Heart Roman Catholic Church will take place on Sunday, March 11, starting at 5 p.m.

Archbishop Spence will bless the new center and Father Raby, Vicar General of the Archdiocese will be the guest speaker.

The green ribbon will be cut by Miss Margaret Patterson to officially open the center.

The members of the Catholic Women's League will serve a luncheon and everyone in the community is invited to attend.

A St. Patrick's concert with Irish singing and dancing will follow the lunch. Mr. Desmond McCann of the Irish Club of Ottawa will be the master of ceremonies for the concert.

ORDER YOUR
RUBBER STAMP NOW!
PLACE YOUR ORDERS AT:
THE CHIEFTAIN
For fast, prompt and
courteous service
652-4395

Skaters set for show

[CARDINAL] - Members of the Cardinal and District Figure Skating Club are prepared to present their annual show Friday night at the community centre.

About 60 skaters will perform this year's show which has as its theme, The Magic of Music.

Besides the appearance of club skaters, the show will feature a guest figure skater from Ottawa.

The show is scheduled to begin at 7:30 p.m. with a cost of $3 for adults, $2 for students and $1.50 for children and senior citizens.

SUBSCRIBE NOW
$12.00 Per Year (within 40 mi.)
Except Cornwall and Brockville
$14.00 Per Year
(Elsewhere in Canada)
$30.00 to United States

Light Bulbs
All Types
Try Us
M & M Electrical Supplies
211 King St. W.
342-4055

Plane's Concrete Ltd.
Your Local Supplier
Building Materials
Concrete Products
Fully Stocked
LUMBER and BUILDING MATERIALS
NOW OPEN
MONDAY TO Monday To Friday 8 A.M. - 5 P.M. Closed At Noon Saturday
Plane's Concrete Ltd
Industrial Road
Prescott 925-3311

BLAKELY, CRAIG, VISCOUNT and CO.
Chartered Accountants
5th St., Morrisburg, Ont.
P.O. Box 27 (613) 543-2981

Hazen Meldrum Ltd.
ONTARIO LAND SURVEYORS
W.J. JOHNSTON, O.L.S.
RESIDENT SURVEYOR
Winchester, Ont. K0C 2K0
610 St. Lawrence St. P.O. Box 394

Spring Is Busting Out All Over At
MacDonald's of Cardinal
BOX 159, CARDINAL, ONTARIO K0E 1E0
657-4782
With Our New Arrivals
From Tan Jay
Mix & Match Your New Outfits
WITH OUR LARGE SELECTION OF CO—ORDINATES
Red, White and Blue with "PARCOURS" Sizes 8 - 18
Slacks, Blouses, Shorts, Jackets, and Shirts
" Country Blues"
Blouses, Skirts, Slacks, Sorts and Blazers Sizes 8 - 20
" Classics"
100% Polyester - Slacks, Blazers, Shirts, Blouses, Vests in Red, White, Blue and Basic Black and Burgundy in Sizes 8 - 20.
" Black Magic "
65% Polyester, 35% Rayon - Linen Look Blazers, Slacks and Skirts with co-ordinating blouses to compliment in sizes 8 - 18.
" Sahara Linen "
65% Polyester, 35% Rayon Blazers, Slacks, Sweaters, Blouses and Skirts. Sizes 10 - 20 Colours Coffee and Cream.
we also have a good selection of sizes 38 - 44 IN
TAN JAY CO-ORDINATES
MacDonald's of Cardinal
CARDINAL, ONT.
657-4782

WEDDING GIFTS of distinction
★ Ranges ★ Freezers
★ Washers and Dryers
★ Dishwashers
★ Refrigerators
save
★ General Electric
★ Maytag ★ Woods
★ Hitachi ★ Moffat
Styles & McIntosh
IROQUOIS PLAZA 652-4397

NOW! Enjoy the comfort and economy of add-on Electric Heating...
...with this special low downpayment plan!
ONLY $50.00 DOWN
– ADDS AN ELECTRIC PLENUM HEATER to your furnace for perfect winter comfort and savings too!
PLUS — up to 24 months to pay . . . on your hydro bill.
★ Cuts your oil use 75% or more
★ Installs in hours
★ Fits right on your present furnace
But hurry! Offer expires April 27th, 1984
Available to customers of Ontario Hydro and many municipal electrical utilities. Call for details today.

Network of services for mentally handicapped

EDITOR'S NOTE: This is the second of two articles about the SD & G Mental Retardation working group prepared by Dr. G. Schlotterer, psychologist / director.

[CORNWALL] - The Ontario Ministry of Community and Social Services in conjunction with the Stormont, Dundas and Glengarry Mental Retardation Working Group has planned, coordinated and funded a network of services designed to meet the needs of developmentally handicapped persons in the United Counties.

A developmentally handicapped person is anyone who as the result of a generalized intellectual impairment is having difficulty learning to adapt socially, academically or functionally to the environment. Such people have traditionally been considered mentally retarded, but in recent years, the term developmentally handicapped has replaced this older and more derogatory term.

The Infant Stimulation Program of the Eastern Ontario Health Unit (telephone: 933-1375 provides support and guidance to families of infants showing developmental delays or who are at risk of such delay as the result of environmental or medical factors. Their primary purpose is to assist in early detection and treatment of conditions which would result in significant developmental delays.

When developmentally handicapped children reach the age of two family support or developmental services programs take over. In Cornwall and Stormont County, the family support program is sponsored by the Cornwall and District Association for the Mentally Retarded (Telephone: 938-1702). In Dundas County, the Developmental Services Unit is sponsored by the sored by the Dundas County Association for the Mentally Retarded and is located in Morrisburg (Telephone: 543-2197).

These programs are geared primarily to the preschool and school age child and in meeting the needs of their family in maximizing the development of their preschool and school age child at home.

By 1985, all school boards will be responsible for providing specialized services to the majority of developmentally handicapped and exceptional children in the three counties. Specialized schools for the trainable mentally retarded presently exist but in addition, more integrated programs are presently exist but in addition, more integrated programs are presently being funded or are being planned to meet the needs of developmentally handicapped school age children in a more normalized community setting.

For more information about these programs it is recommended that the appropriate school board be contacted. Many developmentally handicapped children can continue to attend special school programs until age 21. By age 18, however the developmentally handicapped person becomes eligible for specialized vocational training and additional financial support from the Ontario Ministry of Community and Social Services.

In some cases, the developmentally handicapped young adult will become eligible for a Family Benefits Allowance Pension. In many cases, the developmentally handicapped adult would also benefit from services provided by the Vocational Rehabilitation Services provided by the Ontario Government.

More information about Vocational Rehabilitation Services and Family Benefits Allowance Pension can be obtained from the local offices of the Ministry of Community and Social Services (Cornwall: 932-3381 - Alexandria: 525-3524 - Morrisburg: 543-2811).

In addition to specialized assessment and training programs offered by the Vocational Rehabilitation Services, a large number of developmentally handicapped adults take advantage of specialized sheltered workshop settings. There are basically two types of workshop focussing on slightly different aspects of personal development.

Lifeskills workshops focus primarily on developing self-help and community skills which would prepare the person for a more vocational or job oriented setting. Workskills workshops focus on the development of work habits and workskills which ultimately may prepare that individual for competitive employment.

The associations for the mentally retarded in three counties are the primary sponsors of lifeskills and workskills workshops. In addition, they are major sponsors of various types of residential programs for developmentally handicapped adults. Such residential alternatives range from a highly supervised setting for severely and profoundly handicapped individuals up to relatively unsupervised apartment settings.

The majority of these residential placements fall under the heading group homes and are found throughout the three counties located in average residential homes in the major cities and towns, throughout the three counties. Their primary focus is the continued mental, physical, social and emotional development of each developmentally handicapped person and the community at large to develop the skills to accept each other through a cooperative effort of sharing and integration.

In addition to the county association for the mentally retarded, other nonprofit agencies have been offering residential services to both developmentally handicapped adults and children. These include La Caravane in Green Valley, the Kinsmen Community Residence in Cornwall and the Open Hands and Sunrise Children's Residences in Cornwall. Information about these and all other residential programs can be obtained by contacting the individual program directly or through local associations for the mentally retarded. At the present time, there is a total of 18 group homes providing residential alternatives to 145 persons in the three counties.

Whether living at home or in a specialized residence, the developmentally handicapped adult has access to a designated advocate through the Adult Protective Services Program. Such advocates assist the client in accessing various services in the community and ensure that he is treated fairly by the various agencies and persons contacted in the communtiy.

The Adult Protective Services Program in Stormont County is sponsored by the Cornwall General Hospital (Telephone: 932-3300). In Dundas County, the Winchester Memorial Hospital sponsors this program (telephone: 774-3531) and in Glengarry County, the Glengarry Interagency sponsors the Adult Protective Services Worker (Telephone: 525-1591).

Specialized assessment and consultation services are provided by the Developmental Services Consultants Program of the Cornwall General Hospital. Specialized psychological, occupational therapy and social work services are provided to families and agencies serving the developmentally handicapped and specialized staff development and evaluation services can be arranged.

Families and agencies as well as pediatricians and general practioners are all encouraged to contact the developmental services available to developmentally handicapped individuals or if specialized assessment or consultation services are required. Developmental Services Consultants are located at 119 Sydney Street, Cornwall (Telephone: 932-1212).

Historically, local associations for the mentally retarded have taken the lead in advocating for specialized education and other services for the mentally retarded. In recent years they have also become responsible for sponsoring many related services. Information about services to the developmentally handicapped can be obtained from local associations for the mentally retarded.

In addition, community membership to such associations ensure that the needs of the families of developmentally handicapped persons are being addressed and integrated into the long term plan. Through the local association and the Mental Retardation Working Group, such plans can be formulated and brought to the attention of appropriate funding forces.

For more information, contact the Cornwall and District Association for the Mentally Retarded at 938-1702, the Dundas County Association for the Mentally Retarded at 543-3086 or the Glengarry County Association for the Mentally Retarded at 525-4357.

Nursing homes feel they have a lot to share

While the role of the community nursing home is to provide care to residents, the Ontario Nursing Home Association is examining how nursing homes can share in providing other services, as well as its future role in meeting the needs of Ontario's burgeoning senior population.

"Our position today is to keep people living in the community as long as possible. There is a wide range of support services nursing homes can provide and Nursing Home Week is an ideal time for the public to learn of the community out-reach programs we would like to share in," believes Richard O'Dennell, President of the Ontario Nursing Home Association.

Many nursing homes already offer facilities to community groups and participate in local meals-on-wheels programs. Included in the broad context of out-reach, nursing homes would like to foster more Day Care programs for seniors requiring companionship and access to social activities, who could return to their own homes at the end of the day. Wheels-to-meals is another community program which could be linked to a nursing home Drop-In Centre.

In addition, nursing homes provide an ideal centre for the provision of ancillary health services. Some nursing homes in communities without easy access to local hospitals are already broadening care provided for local citizens. For instance, with permission of the Ministry of Health, Carveth Care Centre in Gananoque has provided palliative care. Palliative care responds to the needs of people suffering from terminal illness when treatment to prolong life is no longer appropriate.

Other care could include physiotherapy, pre-hospital admission care, convalescent care, holiday and respite care, and respiration care.

"Ideally, the nursing home could become a focal point for out-reach programs and includ-Home Care service and a transportation centre for the elderly and handicapped, " Mr. O'Donnell said.

Nursing home residents today are encouraged to remain as active as possible and retain a feeling of still being part of the community. Many professionals within the nursing home field see a much stronger community role.

Evelyn Wilkinson, former chairman of the ONHA Nursing Committee, now administrator of Aurora Resthaven Extended Care and Convalescent Centre, Aurora, said nursing homes would take on a new role with long term care being only one component.

"The nursing home would become a multi-purpose centre supplying service to people and community, providing care for people of all ages," Mrs. Wilkinson said. "Emphasis would be placed on improved understanding of aging with a multi-discipline professional service provided by doctors, dentists, nurses, physiotherapists, and activationists."

4-H meeting for body builders

by Tracey Henderson

Our meeting was opened at 6:30. Eleven members attended. The meeting was opened with the 4-H pledge, and the minutes were read from the previous meeting.

This week's theme was "Getting Strong." Then we all answered the roll call, which was what household chores do you do that require strength?

Then we talked on shaping up and doing a few exercises. We also talked on snacks.

We also did some exercises while the leaders checked our books.

When we finished our excercises, we sat down and had bran muffins, cheesy popcorn, and some apple jog nog, which was prepared by Sherry Beckstead and Stephanie Watson.

The meeting was adjourned at 8:00 p.m.

Body Builders 3rd. meeting

by Tracey Henderson

The third meeting was opened with the 4-H pledge, and the minutes were read from the previous meeting. The roll call was then answered.

This meeting's theme was Go For It. We talked a bit on being a good loser, low fat cooking, boiling, roasting, steaming and poaching.

Then we took the performance step test (heart-lung fitness test) We all lied down on the floor for five minutes and took our pulses, then we stood up and took the pulse.

Next, we had a stool and stepped up and down on it, like stairs, waited a minute and took pulses again.

Kelly Smail and Lois Serviss were busy in the kitchen making chili con carne, and Fruit Custard. Bonnie Wise brought some coleslaw. It was enjoyed by all.

The meeting was adjourned at 8 p.m.

Iroquois Mixed Darts

League Standings - as of February 24, 1984

Hotternel	197
Nite Raiders	188
Raiders	188
Longshots	172½
Mix & Match	169
Muffins	146½
Great Gram	143½
Hot Spots	141½
Unicorns	140½
Fast Lanes	132½

MOST GAMES WON -

Charlie Marsden	7
Corallee Easter	6
Andie Reilly	6
Jim Reilly	6
Larry Mills	5
Keith Wereley	5
Jim Logie	4
Joe McDonald	4
Muriel Allard	3
Reg Farmer	3
Bob Hartle	3
Sheila Holmes	3
Muriel Mills	3

Highest Scores

Joanne Kavanaugh	140
Keith Wereley	132
Gale Kirker	130
Linda Logie	120
Larry Mills	120
Phyllis Leckie	119
Glen Strader	117
Charlie Marsden	108,100,100
Duane Kirker	100,100
Jim Reilly	100,100
Glen Adams	100
Corallee Easter	100
Monica Hitchinison	100
Jim Logie	100
Brenda Menard	100
Stan Moore	100

Township Of Matilda

APPLICATIONS

The Township of Matilda will be accepting applications until Friday, March 9th, 1984 until 12 Noon, for a position as a Administration Student for the summer months.

Anyone interested may forward their application to the Clerk's Office, Township of Matilda, Brinston, Ontario, K0E 10C

Persons interested in this position must be either presently enrolled or to be enrolled for the fall 1984 session in a college or university either in a business, administration, accounting or commerce course. For further information contact the Clerk's Office at 652-4403.

W.E. Horner
Clerk-Treasurer
38-2c

Special Buy!
1.99 With 10" blade
Adjustable hacksaw
Strong, functional tool suitable for home or shop. Solid steel frame takes 10 or 12" blade. 99-5802-8

MOR-HEAT 2 FIRE LOG
99¢ Each
Our everyday low price
Fireplace log
Economical, clean-burning; provides up to 3 hours burning. Stock up with a good supply. 64-2790-4

Save 33 to 40%
99¢ 3½" x 5" size
5 x 7" size 1.89
8 x 10" size 3.89
Acrylic picture frames
Reg $1.69 to $5.89. Self-standing, one-piece molded frame. No clips or screws required. 68-3354X

Countdown Sale
Under $5.00
Count down from $5.00 and see what terrific values you can get this week at Canadian Tire
Sale prices in effect to Sat., March 3rd, 1984 while quantities last
CANADIAN TIRE
We reserve the right to limit quantities

Special Buy! 4.97 each
Bamboo steamer for use in wok. 10" diameter. Gift packaged. 99-5688-0

Save 28% 4.97 2½ qt
1 Reg $6.99. Whistling kettle. Stainless steel, copper base. 42-0411-2

Save 25% 2.97 each
2 Reg $3.99. Spring-form cakepan. Choose 22, 24 or 26 cm size. 42-0816-0

Save 44% 49¢ per ft
Reg 89¢. Clear vinyl carpet protector with grip-studs. 27" wide. 68-1201-6

Save $2.50 4.99 each
Reg $7.49. Braided mat of mixed fibres; assorted colors. 50 x 86 cm. 68-1453-6

Friday only
Door Crasher
While quantities last. Personal shopping only. Sorry, no rainchecks.
1 package per customer
White tube-socks
Save $2.50 3.49 pkg of 3 pairs
Reg $5.99. 85% cotton/15% nylon. Fit 9-15. 84-3501-0

Save over 25%
3 1½" chisel knife. 49-7364-8 Reg $3.19 2.19
4 3" paint stripper. 49-7362-2 Reg $3.39 2.39
5 4" paint stripper. 49-7363-0 Reg $4.19 2.99

Save $1.00 1.99 13 oz
Reg $2.99. Remove paint, varnish easily: spray on, scrape off. 49-5523-2

Special Buy! 1.99 7-pc set
Sanding/polishing kit: ¼" arbor, 5 assorted papers, bonnet & pad. 99-4895-2

Special Buy! 1.99 4-pc set
Abrasive tool kit: 3" wire brush, grind-wheel, buff-pad & ¼" arbor. 99-4894-4

Special Buy! 4.88 with tape
Dymo labeler is a fantastic value...includes 2 rolls ⅜" self-stick tape. 99-3666-4

Save $2.00 4.99 each
Reg $6.99. Wedge-style car cushion. Vinyl/fabric cover; foam-fill.

Save $1.00 99¢
Reg $1.99. Visor mirror. Self-stick, plastic frame. About 6¼ x 3¾" 36-3011-2

Stainless steel splashguards
In Black or White
5 Save $1.50. Small. 37-7212X. Reg $3.99 2.49
7 Save $1.50. Large. 37-7214X. Reg $4.99 3.49

Save $2.00 4.99 set
Reg $6.99. Booster cables rated 200A. 10-ga copper; 8-ft long. 11-1202-8

Special Buy! 4.99 each
Packsacks with assorted Muppet graphics. Adjustable. Abt 12x11x4". 99-4523-8

Save 35%
Bic disposable pocket lighter
77¢ each
Reg $1.19. Adjustable flame; 100's of lights. Many colors. 66-0102-2

CANADIAN TIRE 309/84 ASSOCIATE STORE
...a lot more than tires
W.P. Henophy Ltd.
WILLIAMSBURG 535-2845
HOURS: Monday to Thursday, 8:30am to 5:30pm; Friday, 8:30am to 9:00pm; Saturday, 8:30am to 5:00pm
CANADIAN TIRE VISA MasterCard 123 456 789 0
...OR get 4% Cash Bonus Coupons

Are You A Resident of Stormont, Dundas and Glengarry ?

(NOT INCLUDING THE CITY OF CORNWALL)

Are You Presently Employed, Upgrading or Continuing Your Education?

Do You Have Difficulty Finding Good Day Care Arrangements For Your Child ?

Subsidized Day Care Is Now Available To You...

This Service Provides:

- Full or Part Time Day Care at an inspected and approved home in your community.
- Safe, Clean Surroundings with adequate room and facilities for rest and play.
- Nutritious lunches and snacks.
- Activities designed to suit the developming needs of each child.
- An emotionally supporting environment and opportunities for social development.

Fees Are Geared To Income

Contact Tilly Turpin, PHDC Supervisor at

933-7909

Seaway curlers winners of United Counties bonspiel



Members of the Seaway District High School's mixed curling team will compete in Eastern Ontario finals to be held at Brockville on March 8. The team defeated SD&G competition at a meet in Morrisburg recently. From left they are Robert Houze, Leslie Dunn, Pam Lapier and Steven Schneckenberger. Absent is Corrine Craig.

[MORRISBURG[— Two curling teams from Seaway District High School advanced to the Eastern Ontario championship bonspiel after eliminating United Counties opposition at the curling club here last Thursday.

Seaway's mixed team and boys' team went undefeated in the tournament to win the right to represent the three counties.

The mixed squad of skip Robert Houze, vice Corrine Craig, second Steven Schneckenburger, lead Pam Lapier and substitute Leslie Dunn walloped Osnabruck District High School 16 to 2 and edged Cornwall Collegiate and Vocational School 9 to 7.

The Boy's team of Skip Daryl Morrell, vice Scott Lane, second David Mott and lead Gord johnston had little trouble knocking off Osnabruck 13 to 3 but had to scrap to beat North Dundas District High School 7 to 5 and CCVS 5 to 4 to win the series.

The teams are coached by Sid Morrell and will play in the Eastern Ontario High School finals in Brockville on March 8.

Cardinal Mixed Darts

STANDINGS as of Feb. 22, 1984.

Impossibles	220½
Doug's Handicaps	204½
Brass Flights	192
Double Knots	180½
Double Trouble	174½
Toms Tigers	174
Rick's Rookies	171
Dim Wits	170½
Super Stuff	163
Crazy Cougars	151½

MOST GAMES

Barry Greene	8
Brenda Menard	7
Rodney Stitt	6
Yvonne Crawford	6
Len Crawford	6
Frances Towsley	5
Roger Bishop	4
Muriel Allard	4
Steve Deschamp	4
Jim irkby	3
Kathy Woodward	3
Rick Sayeau	3
Joanne Kavanaugh	3
Tom Smail	3
Jim Reid	3

HIGH SCORES

Shirley Bishop	135
Rick Sayeau	121-100-100
Len Crawford	121
Brenda Menard	117-111-110
Shelley Allard	117
Norma DeBartalomeo	108
Rodney Stitt	100
Yvonne Crawford	100
Barry Greene	100
Roger Bishop	100

Legion champion in broomball season play

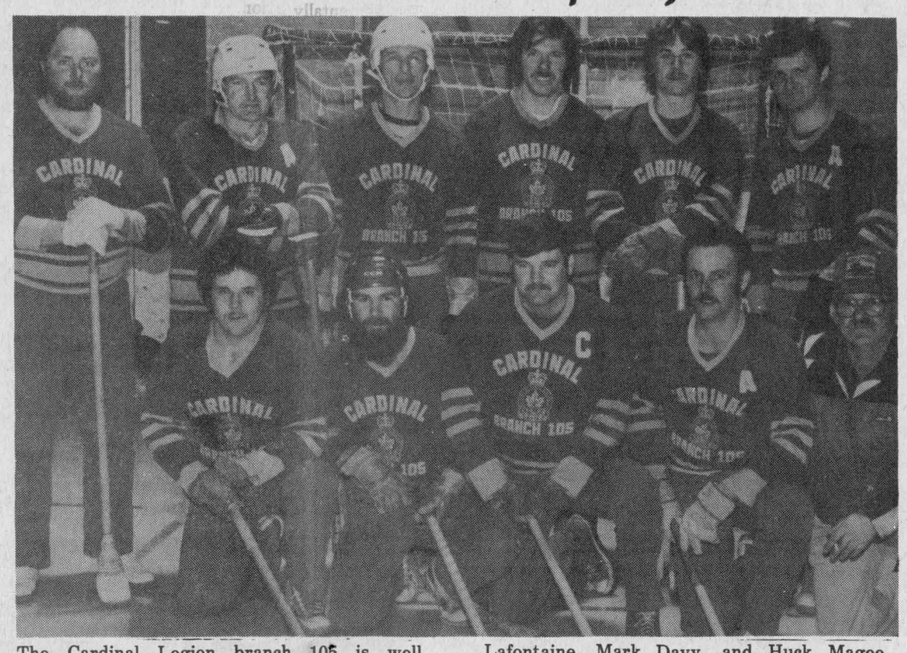

The Cardinal Legion branch 105 is well represented in the Men's Broomball League this year as their team captured the season's first-place championship. Front, from left, the players are Terry Hall, Randy Magee, Rick Lafontaine, Mark Davy, and Huck Magee, trainer. In back are Bill Kenney, Roger Seguin, John Johnston, Terry Colligan, Jeff Byrd and Steve Riddell. Absent are Bob Wright and Mark Pilon.

[CARDINAL] - On Thursday, Feb. 10 the Ravens were defeated by Al's Angels 6 to 1.

Gerry Greer scored the Ravens goal. For the Angels, Chris Lemery had two goals as did Mike Allard. SIngle goals were scored by Larry Good and John Urquhart.

Game two saw the Legion bomb the Raiders 12 to 0. Mark Pilon led the Legion snipers with three goals, Bob Wright and Steve Riddell had two goals and single goals went to Terry Hall, Randy Magee, John Johnston, and Mark Davy.

The Redbirds defeated Philips Cable 2 to 0, in the third game of the evening. Rodney Stitt and Trevor Gill supplied all the scoring.

On Thursday, Feb. 23 the Raiders upset the Redbirds 3 to 1. Ron Patterson scored the Redbirds' goal. The Raiders got goals from Fred Gardener, Rick Roke and Ray Miller.

In game two, Philips Cable shutout the Ravens 1 to 0. John Playford scored the goal and Burt Cunningham was in net for the shutout.

The Legion defeated Al's Angels 3 to 1 in the third game of the evening. Rich Lafontaine, Jeff Byrd, and Bill Kenny scored the Legion goals. Daryl Littlejohn was the lone goal scorer for Al's Angels.

FINAL STANDING

Team	W	L	T	P
Legion	20	1	4	44
Redbirds	14	7	4	32
Al's Angels	14	8	3	31
Raiders	8	11	6	22
Philips Cable	6	16	3	15
Ravens	1	20	4	6

Players	G	A	P
L. Good	22	22	44
S. Riddell	18	12	30
M. Pilon	21	7	28
J. Johnston	14	13	27
B. Patterson	17	9	26
B. Wright	10	12	22
M. Allard	12	9	21

Ed Gilligan wins door prize

[CARDINAL] - The winners of the Ladies Auxiliary of the Cardinal Legion euchre held Thursday, Feb. 23 were: ladies first, Dora Cook; second, Edna Fournier. The mens first prize went to Quentin Hope while Arthur Irving won second prize.

The door prize was won by Ed Gilligan.

SENIOR DERBY WINNERS

[CARDINAL] - The winners of the senior ice derby sponsored by the Cardinal Fish and Game Club were: first - John Dugan Jr., 6 lb. 15 oz. pike; second - Mike Heafey Jr., 4 lb. 11 3/4 oz. pike; third - Norm Burhan - 4 lb. 11 oz. pike.

The junior derby was cancelled due to the ice conditions

St. Lawrence Junior B quarter finals

RIDEAU-ST. LAWRENCE
¼ DIVISION FINALS
BEST OF 7

Series A
Kemptville leads Cardinal 3 Games to 0
Series B
Brockville leads Spencerville 2-0
Series C
Series Tied 2-2
Series D
Morrisburg leads 2 games to 1
FUTURE GAMES
Monday Feb. 27
Spencerville at Brockville 7:00
Tuesday Feb. 28
Brockville at Spencerville 8:30
Westport at Athens 8:00
Wed. Feb. 29
Kemptville at Cardinal 7:30
Morrisburg at Prescott 8:30
Thur. March 1
Spencerville at Brockville 7:00
Friday March 2
Cardinal at Kemptville 8:30
Athens at Westport 8:00
Prescott at Morrisburg 8:15
Sat. March 3
Kemptville at Cardinal 7:30
Brockville at Spencerville 8:00
Sunday March 4
Cardinal at Kemptville 8:00
Westport at Athens 8:00
Morrisburg at Prescott 8:00

PHOTO COPIES
1 COPY - 35c
2 COPIES - 60c
3 COPIES - 75c
4 to 20 COPIES - 20c ea.
25 to 100 - 15 c EA.
100 AND OVER - 10c ea.
35c EACH UP TO 8½ x 11
40c EACH UP TO 8½ x 14
[FROM SAME ORIGINAL]
*Birth Certificates *Letters
*Bills *Wedding Certificates
*Just About Anything
THE CHIEFTAIN
Iroquois Plaza
652-4395

WANTED
$$$$$$$$$$$$$$$$$$$$
Cash Crops
$$$$$$$$$$$$$$$$$$$$
IF YOU HAVE 10 acres or more, you could turn this land into a cash crop of Buckwheat.
- Contracts available
- Certified seed available
- Guaranteed floor price on half or all of contracted land

For further information call:
Howard Smith
Chesterville
448-3556

We're EXPANDING Into
PIONEER STEREO COMPONENTS
SX-60 SYNTHESIZER RECEIVER



PL-88 FS Programmable, FRONT-LOADING DIRECT-DRIVE TURNTABLE

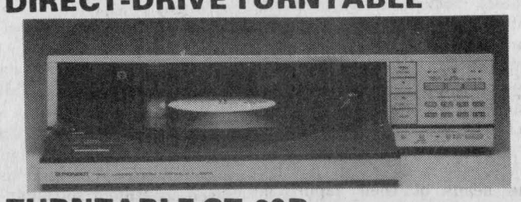

TURNTABLE CT-90R PLAYBACK CASSETTE DECK



PAUL STEWART ELECTRONICS
Sales & Service
Morrisburg Shopping Centre 543-2236 or 448-3415

NOTICE
The next regular meeting of the Council of the Township of Matilda will be held on
Thursday, March 8th-8 P.M.
in the council chambers, Matilda Memorial Hall, Brinston, Ont.
W.E. Horner, Clerk-Treasurer

CONSEIL D'EDUCATION DES COMTES DE Stormont, Dundas & Glengarry COUNTY BOARD OF EDUCATION
Seaway District High School
Parent Teacher Interviews
Thursday, March 8, 1984
3:30 — 5: P.M. 6:30 - 9:00 P.M.
Report cards should be issued by Wednesday, February 29. Interviews will be arranged through your son or daughter or you may call the school at 652-4878.
S. O'Connor, Chairman
T.R. Leger, Director

EDGERTON-BAKER FUELS
A Division of Universal Terminals Ltd.
- on the Morrisburg Mall
Serving the Area with Dependable Service for over 30 Years
We install and Service:
Oil, Electric and Gas furnaces
G.E. Heat Pumps
and Central Air Conditioning
Full Line of Shell Motor Oil and Grease
Emergency 24-Hour Service
Call 543- 3196
General Manager
EARL BAKER
OFFICE NUMBERS 543-3333 or 543-2800
★ Complete Plumbing Department
Licensed Plumber on Staff.
Call us for all your plumbing requirements



Susanne Alexander
Broker
12 years experience in real estate.
Serving Dundas and Grenville Counties

Announcing Opening
Susanne Alexander
Real Estate Broker

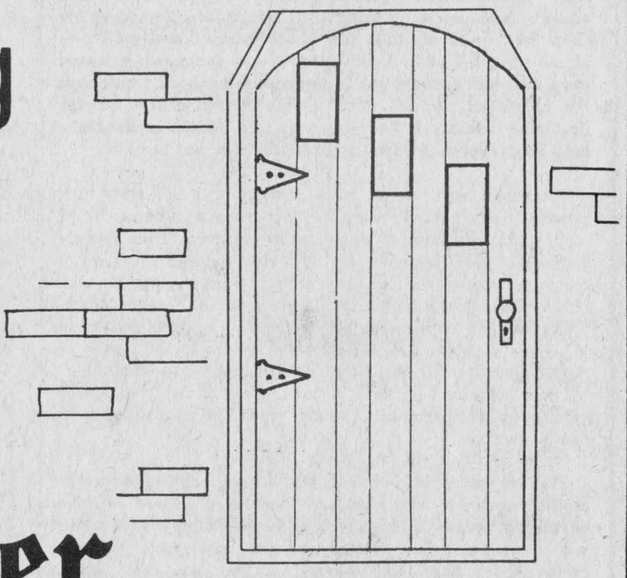

"Opening Doors For You"

Village of Mountain
989-2135 or 989-2694

The Editorial Page

THE CHIEFTAIN

WEEKLY NEWSPAPER
Box 253, Iroquois, Ontario K0E 1K0
Second Class Mail Registration No. 1361

30c Per Copy Over Counter
$12.00 Per Year (Within 40 Miles - Except Cornwall and Brockville)
$14.00 Elsewhere in Canada

KENNETH KIRKBY, Publisher
SHIRLEY KIRKBY, Secretary-Treasurer
NICK GARDINER - Editor
JANE EWING, Computer Operator
ANN KEELER, Press-Compositor

Games Media Play

One of the more popular guessing games being played by the media these days is called: When will the Prime Minister announce his retirement?

A gaggle of hard-nosed reporters have been following every rumour about Mr. Trudeau's inevitable demise as if their careers were tied to that announcement. Just imagine the glory to befall the newsperson who breaks the story. Could there be anything more rewarding on heaven or earth? Certainly, of course, but you wouldn't know it by the amount of time and space devoted to the topic.

Instead of beating the bushes for real news, the bloodhounds seem intent to remain on the trail of every unlikely rumour until its followed to its anti-climatic end.

Meanwhile, they dare to accuse Pierre of playing games with the public. More likely they are sore because he is toying with their deadlines.

More to the point, its the press playing the games. Mr. Trudeau is simply playing it smart.

Love him or hate him there is a consensus that the man is: A) intelligent; B) a party man; C) a hog for the limelight.

Combine the first two qualities and its apparent enough that he is not about to retire. He will wait as long as he is able for the Liberals to recover from their present position in the public opninion polls. Whether or not they are capable of doing so is another question but by rushing events, he would force an election that is already lost.

He may be many things, but Mr. Trudeau is not so stupid as to throw the party to the wolves howling for an election. No does he have a death wish.

So he will wait to see if Brian Mulroney will alienate himself from the public or if the Conservative will fall from favor over the issue of medicare of some other stumbling block the Liberals place in their way.

Consider too, the third aspect of the man's personality and there is no doubt he wants to hang on at least until the Pope pays his Canadian visit. A devout Roman Catholic himself, Mr. Trudeau will revel in the reflection of the Holy See and not by chance will he hope to improve the party's fortunes in their traditional stronghold, the province of Quebec. That solid block of votes has long been the reason the Liberal party has retained power.

Mr. Trudeau's retirement may or may not be a possibility this year but it won't become imminent until he has seen the final opportunity to snatch victory from the jaws of defeat. And even then, I wouldn't bet on it.

Nick Gardiner

100 LINES



By J.M.

Start saving your money men. There's a fashion revolution on the way and you'll need a few bucks to outfit yourself in the coming rage. You may have seen the picture in the Citizen last week of a young man in New York modelling a dress made especially for the male body. It wasn't bad enough that men are having their ears pierced and getting their hair permed, but now dresses are coming. We've already learned to live with blow dryers for men's hair and most men will now eat quiche in spite of the book which says real men don't. Dresses will likely be resisted at first, but the first time that North American sees Tom Selleck or the Duke boys in a tailor-made little number, the rest will be history.

The whole business was enough to convince talk show host Lowell Green that the men of today are a generations of wimps. He devoted a whole show to calls from people expressing their thoughts on the merits (or lack of them) of men wearing dresses. It's easy enough to simply say 'to each his own', but it will be difficult to get used to. Personally I've spent over 30 years wandering around this earth in pants and if I made a change now, I'd surely succumb to the drafts. It might also become confusing for youngsters to distinguish between mom and dad but if dad forgets to shave or better yet, doesn't shave his legs the kids should be able to catch on pretty quickly.

But are we really wimps? Mr. Green had some pretty strong words for men who have their ears pierced or have permanent waves in their hair. In fact he implied that males who don't smell like a mountain goat and smash through saloon doors like John Wayne may be less than virile. Perhaps Lowell would like to drop in to Aquarius the next time I'm having a permanent [which I do to give some life to hair that even a camel wouldn't want.] He might meet a few other guys there and would be surprised to see that although we don't break into a chorus of "me and the boys and our 50", nobody is having their nails done or looking through the catalogue for a new purse.

You may have noticed a fair measure of news coverage and concern last week for a bunch of pigeons that were being poisoned in Ottawa. It seems their calling ards were becoming more than some business people could stand so someone hired an exterminator. You could discuss the merits of that idea for hours but there certainly hasn't been the same degree of outcry and concern for the innocent children that have died in Lebanon during the past decade.

The bottom line: some people get a reputation for being energetic when in reality, they're just fidgety.

Noble Villeneuve, M.P.P. Stormont-Dundas-Glengarry

The proposal for electoral redistribution

As many of you are already aware, the Ontario Electoral Boundaries Commission has recently released its initial redistribution proposal.

In order to clarify the process leading to the alteration of provincial electoral boundaries, I would like, first, to bring you up to date on what the commission has accomplished so far and, second, to look at what still remains to be done.

The federal government is required by the British North America Act to conduct a redistribution of seats after every ten-year census. The government of Ontario is not subject to a similar formula. However, if the years from 1867 to 1975 are examined, we find that redistribution has taken place roughly every seven to eight years. By that convention, our province is due for electoral redistribution.

The chief factor which precipitates redistribution, however, is not simply convention, but population changes. The population in some regions of Ontario has grown in recent years to the extent that the existing electoral districts no longer reflect a balanced distribution of voters. Redistribution has become necessary to address any inequalities that may have resulted from shifts in population.

Last June, a resolution was introduced in the House which established the Electoral Boundaries Commission to study the ridings in Ontario. The commissioners, Mr. Justice Samuel Hughes of the Ontario Supreme Court, Ontario Chief Election Office Warren Bailie and Professor J. Neville Thompson of the University of Western Ontario, have developed a proposal which is subject to a series of hearings to be held across the province.

The commission based its initial proposal on a range of local consideration as well as population census date. These include: community of interest; topographic and geographic features; and, the varying circumstances of rural and urban ridings. Its draft proposal involves the creation of five new ridings, bringing the number up to 130.

The committee's draft contains proposed changes which would have far-reaching implications for Stormont-Dundas-Glengarry. A new electoral district would encompass the counties of Grenville, Dundas and Stormont, while the county of Glengarry would be included with Cornwall as the riding of Cornwall-Glengarry. It is my feeling that such a change would conflict with the natural affiliation of the three United Counties.

A province-wide public hearing process will provide an important forum in which MPPs, municipal representatives, community organizations and individuals can express their views on the redistribution proposals. The committee will then review its proposals in the light of presentations it has received. Only after the hearings are completed, will the report of the committee be brought before the House.

All those who wish to voice representations or objections to the draft redistribution should do so at the appropriate regional public meeting. The hearing which deals with our area will be held May 9 and 10 at 56 Sparks Street in Ottawa.

The primary purpose of electoral redistribution is to ensure that the needs of a changing Ontario are met. In order to reach that goal, the participation of all the province's citizens is essential.

The electoral redistribution hearing process gives everyone the opportunity to determine whether our communities will be served best by the proposed changes to our riding.

Queen's Park report

THE HONOURABLE NORMAN STERLING, M.P.P.
CARLETON-GRENVILLE
Provincial Secretary for Justice
LEGISLATIVE ASSEMBLY
Ontario

As Canada's employment patterns have changed over the past few years, so have attitudes toward pension savings.

Twenty years ago, many people spent their entire working life with one employer and received a company pension on retirement. Now, with more mobility in the job market, there is a tendency for workers to seek more control over their pension investments.

All Canadians have a stake in our pension system, which will not only provide retirement income, but which is also a major source of capital to finance Canada's growth.

Pension reform is therefore shaping up as one of the most important economic and social issues of the 1980's. With this in mind, Ontario Treasurer Larry Grossman recently proposed major changes to Canada's private and public sector pension systems.

Among the proposals for pension reform is Ontario's commitment to raise its Guaranteed Annual Income Supplement (GAINS) when the federal government increases its Guaranteed Income Supplement (GIS). This would guarantee that single, elderly people would receive $661, up from the present 578, a change that will benefit approximately 127,000 Ontarians.

Ontario has also proposed an increase in Canada Pension Plan (CPP) to $310 from $232 a month for widows and widowers over 65. Those 55 to 64 would receive $502 per month, up from the current $229. CPP benefits for the disabled would also increase from $375 to $657 monthly, which would provide disabled persons with the same income as those who retired voluntarily at age 65.

Other proposals include:

*Raising the benefits from private pension plans annually by at least 60 percent of the rate of increase in the Consumer Price Index;

*Giving retirement benefits to employees who have belonged to a pension plan for five years rather than waiting 10 years and being 45;

*Giving employees the right to take pensions with them when leaving an employer;

*Creating a locked-in retirement account which would allow mobile employees to accumulate in one place all their pensions from different employers;

*Redesigning Registered Retirement Savings Plans to permit employers to make direct contributions.

These proposals would benefit both men and women. But the government feels that special changes are needed to ensure fairness in pension coverage for women.

The Hon. Robert Welch, Minister responsible for Women's Issues, has worked closely on this matter with the Ontario Status of Women Council.He has proposed a package of reforms designed to deliver better pensions to Ontario's women. The proposals include:

*Dividing CPP retirement pension automatically between spouses at retirement and sending CPP cheques to full-time homemakers in their own names;

*Treating CPP and private pensions as family assets and dividing them between spouses if a relationship breaks down;

*Continuing CPP and private pensions even in the event of remarriage;

*Providing a mandatory 60 percent survivor benefit for private pension plans.

Mr. Grossman will release a comprehensive paper on pension reform in March. It will outline Ontario's recommendations for major changes to government pension programs, private sector plans and independent savings arrangements.

Provincial ministers will meet in June to discuss pension reform. The treasurer, who will chair that meeting, said he expects the talks to result in a national consensus on pension reform. He added that he hopes the kinds of changes he has outlined will be legislated within the next 12 months.

Schedule

During the month of March the bookmobile schedule will start Monday, March 12. The following communities in the Dundas County will be visited on the following schedule:

Monday, March 12 and 26: Riverside Heights (9:30 - 9:45); Stampville (10:15 - 10:45); Hainsville (11:00 - 11:30); Dunbar (1:00 - 1:30); Grantley (1:40 - 2:00); Lunenburg (2:45 - 3:15).

Friday March 2, 16, 30: Morewood (9:45 - 10:30); Ormond (10:45 - 11:10); Hallville (11:25 - 12:00); Mountain (1:15 - 1:45).

Memories. . . the 'old' Iroquois

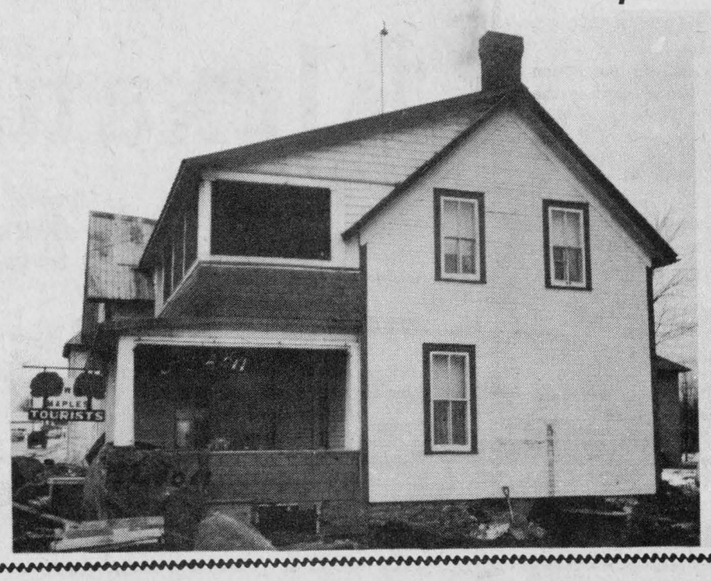

Full course meal for forty cents

KEN KIRKBY

A full course dinner for forty cents . . . half Spring chicken, fried or baked, with all that goes with it . . . wow, what a dinner! That could have been eaten at Keeno's at Williamsburg in 1936. Keeno's restuarant was well known to the area in the thirties and during Dr. Locke's day was a busy place, catering to hundreds every week. On race day at Williamsburg one could hardly get near the restaurant for a hearty meal.

The race program had advertisements on the back noting places such as The Coffee Choppie, Locksley Hall, Alexs Lunch, the Old English Shoppe, Jerry's for coffee, Williamsburg Garage, the Picadilly Theatre advertising 25c admission including tax. (There was an Amusement Tax in those days . . . taxes are not new!).

For $1.00 per day you could stay at Locketon Lodge. M.E. Duggan offered British woolens opposite the Locke Clinic, the Lending Library and Souvenir Shop was near the post office, a real treat was offered at The Grill and a ferry ride noted in Morrisburg as well as a street dance on July 8th with Bud Uttman and his orchestra playing.

The purses offered were two $500 races and one at $200, with horses like Ormar Patch, Worthy Widow, Dixie Grattan, Calumet Blair, Orphan Annie, Miss Volo Grattan,Tramp Abbe, Jennie Grattan, DOminion Grattan and Polly Worthy.

Williamsburg was the hot spot of the County during Dr. Mahlon Locke's heyday and many a fond memory will be stirred in the older generation by this bit of late news.

Bird Notes

by E. G. AVERY



The mild weather last week seemed to cause some confusion in the world of nature, and several early signs of Spring were noted; for instance, our Irises could not resist the nice warm feeling generated by the sun's rays against the house, and now they are 6 inches above the ground. Other folk have discovered Tulips peeking out, and the Pussy Willows are definitely showing tiny silvery tips.

Crows are moving out of the woods to give the word that Spring is coming, and a phone call reported a Red-winged Blackbird stuffing himself at a feeder.

then came the weekend snowfall, and winter bird-watching was "on" again. Chickadees wasted no tme in coming where they knew that food would be available; our long-lost Tree Sparrow finally found their way to this area, much to our delight. They have a habit of hanging around until almost dark, giving us "extended hours" of watching these energetic friendly little birds. A small flock of Pine Siskins came on Sunday.

Anyone who has been entertaining Goldfinches this winter will have noticed the y are gradually regaining their bright colouring. By the time they are back to canary yellow, they will no longer come around looking for seeds, and they will be really miseed, as they have certainly been our mainstay, and most faithful visitors.

Grosbeaks are good company, too and Dora and Willie have come home from their holiday.

Weather forecasts at the time of writing indicate more winter storms on the way, but in view of the fact that March begins this week, bad weather shou ld be no surprise and we can console ourselves with the thought that this is the month when the Robins return. Any day now a phone call will bring that favourite of all "firsts".

Mainstream Canada

Good news on RRSPs

By W. Roger Worth

Ottawa has tackled the pension issue and the results are encouraging, if not perfect.

Indeed, the revamped system of allowing tax breaks for Canadians tucking away money for their retirement years goes a long way toward eliminating the unfair treatment that entrepreneurs, professionals, farmers, fishermen, the self-employed and individuals without formal pension plans have suffered for years.

And after the long, intense debate on the issue, one can only say, it's about time.

Oddly enough, two changes that were widely proposed, but not made, are standouts: Ottawa didn't force a doubling of Canada Pension Plan contributions, nor did the federal government eliminate the Registered Retirement Savings Plans (RRSPs) that are so crucial to the nation's self-employed risk takers and those with few other available pension choices.

It helped, perhaps, that organizations such as the Canadian Federation of Independent Business were adamantly opposed to such action.

The changes that were made proved positive and far-reaching. Consider just a few:

• Canadians operating smaller firms have learned they'll be able to "save up" RRSP credits. In other words, they can postpone RRSP or pension contributions in poor financial years, making up for the shortfall in good years or when they sell the business.

In the past, such individuals unfairly lost their entitlement to make contributions in a particular year, and in the small business arena, where there are enormous fluctuations in earnings, that was a disaster.

• The self-employed are also getting a much-needed boost in the amount of money they are allowed to contribute to RRSPs. In 1985, the limit will be raised to $10,000 from the present $5,500, increasing progressively to $15,500 by 1988, with all Canadians enjoying the same tax-free retirement contribution ceiling.

Since the upward RRSP limit hasn't been changed since 1976, inflation has eroded its value by a whopping 90 per cent, so the increase is welcome.

• Farmers who sell their properties will be allowed a $10,000 tax-free gain for every year they've farmed the property between 1972 and 1983, less any contributions they've made to pension plans or RRSPs. The taxable half of the gain could be contributed to an RRSP.

The change is important because for many farmers, the farm investment may in fact constitute the family's total retirement savings.

While these are only a few of the changes included in what is an extremely broad and all-inclusive pension reform program, they seem to indicate the country's movers and shakers now have a better understanding of the problems faced by entrepreneurs, professionals, farmers, fishermen and the self-employed. Let's hope they continue on the same track.

CFIB Feature Service

In The Churches

Anglican Church OF CANADA
Parish of Morrisburg - Iroquois
REV. DAVID CRAWLEY
Phone 543-2867

MARCH 4th - Quinquagesima
Holy Communion -
St. James, Morrisburg - 8:00 a.m.
St. John's, Iroquois - Family Eucharist, 9:15 a.m. (Coffee hour following)
St. James, Morrisburg 11:00 a.m. (reg. church school).
N.B. ASH WEDNESDAY SERVICES -
St. James Morrisburg. 10 am
St. John's, Iroquois 7 p.m.

Matilda Pastoral Charge
UNITED CHURCH OF CANADA
Rev. Allen Tysick

Hulbert Valley - **9:45 a.m.**
Brinston - **11:00 a.m.**

Iroquois Pastoral Charge
UNITED CHURCH OF CANADA
Rev. Herb Klaehn B.A., M.Div.
Public Worship & Church School
11:00 a.m.

THE **Presbyterian Church** IN CANADA
KNOX CHURCH, IROQUOIS
Rev. Tijs Theijsmeijer B.A., M. Div.
Church School - 9:45 a.m.
Divine Service - 11:00 a.m.
Nursery Care is provided during the Church Service

St. Cecilia's Church
Rev. F.M. O'Connor, Parish Priest
Sunday - 9:30 a.m.
Confessions - Before Masses -
St. Mary's - Morrisburg
Saturday - 7:30 p.m.
Sunday - 11:00 a.m.
Confessions - Before Masses

Morrisburg Pentecosal Church
Pastor: Robert W. Farbin
Church 543-2681 **Home** 543-3450
Wednesday -
7:00 p.m. Family Night
Sunday -
9:45 a.m. Christian Education Hour
10:45 a.m. Worship the Word
7:00 p.m. Praise Gathering
Dial-a-Prayer 543-3456

Christian Reformed Church
Williamsburg, Ont.
MINISTER:
Rev. Wieger DeJong
9:30 a.m. - Morning Service
2:30 p.m. - Afternoon Service
Nursery provided during both services
* * *
You are invited to worship

Let us worship together in His house
Peace and love!

OBITUARIES

Seaway High teacher, Gordon Mallette dies

The staff and students of Seaway District High School were deeply saddened by the death of a friend and teacher, Gordon Mallette, on Thursday, February 23, 1984, in his 49th year.

Mr. Mallette had been on the staff of Seaway since September of 1976. He began his teaching career as Seaway's auto-mechanics instructor, and later became the Head of Student Services. In his capacity and in the role of Driver Education instructor Mr. Mallette worked with and counselled many of the high school's students both past and present. His smile, and his willingness to help, will be greatly missed at Seaway.

Mr. Mallette was very active through the years in the Teacher's Federation. He served in the past as chief negotiator, a member of the provincial collective bargaining committee, a member of the teacher / board relations committee, and as vice-president of District 21.

At the time of his death, Mr. Mallette was the provincial district councillor, the area grievance officer, the chairman of the Seaway branch of O.S.S.T.F. and the district councillor. He was also chairman of the Employees Assistance Program Committee. Mr. Mallette's involvement in education matters and concerns was always deeply appreciated by his colleagues and students.

Mr. Mallette is survived by his wife, Shirley Richer, and by his children, Robert, Brenda (Mrs. Neguib Butt), Sandra (Mrs. Mark Vivarais), Marilyn and Cathy, all of Cornwall, and by his grandchildren, Sheena Butt and Christopher Vivarais. He is also survived by his brother, Raymond, Ottawa, and his sisters Shirley Kiely, Newmarket; Marie Stephanishen, Toronto) and Barbara Mathews, Cambridge.

After resting at the Wilson Funeral Home in Cornwall, Mr. Mallette's funeral was conducted at Blessed Sacrament Roman Catholic Church, February 27th at 10 a.m. Pallbearers were Lionel Chartrand, Ross Whyte, Bruce Sutherland, Maurice Labelle, Nick Gruich and Chuck Allen. The honourary pallbearer was Archie Bray.

A Gordon Mallette Memorial Bursary has been established at the high school. Any person who wishes to contribute to this bursary may do so by visiting the school during regular hours. Donations may also be mailed to Seaway District High School, P.O. Box 100, Iroquois, Ontario. K0E 1K0. Official receipts will be mailed in two or three weeks to people who have contributed.

Chester McDermott, Brinston farmer passed on

A lifelong resident and farmer of R.R. 2, Brinston, Chester Wellington McDermott passed away at the Winchester District Memorial Hospital on Feb. 21, 1984.

Mr. McDermott was 84-years-old.

His loss is mourned by his wife, Luella Warren whom he married at Prescott on April 23, 1927. Also surviving are two daughters, Joyce (Mrs. Ron Fader) of Iroquois and Ruby (Mrs. Pringle Murphy) of R.R. 2 Brinston; a son, Cecil McDermott of R.R. 2, Brinston; sister Lillian Tousant of Brockville; seven grandchildren and nine great-grandchildren.

Mr. McDermott was predeceased by a son, Hilliard, one brother and three sisters.

He was born March 28, 1899 in the Township of Matilda to the late James McDermott and former Margaret Ault.

Funeral service took place Thursday, Feb. 23 at 1:30 p.m. at the C.W. Marsden Funeral Home, Iroquois. The Rev. Allen Tysick presided with assistance from the Rev. Dr. L. Joyce.

Spring interment will be at Spruceheaven Cemetery, Brinston.

Pallbearers were Syd Froats, Jake VanBeilen, Leo Sabourin, Rene Valiquette, Wendell Ault and Bill Albers.

Resident of Cardinal Delaney J. Murray died at Ottawa Civic

A ten-year resident of Cardinal, Delaney Joseph Michael Murray passed away at the Ottawa Civic Hospital on Feb. 23, 1984.

A native of Campbelton, New Brunswick, Mr. Murray was born Sept. 24, 1901. He also lived at Ottawa prior to his move to Cardinal.

Mr. Murray is survived by his wife, the former Rose Lavoie, whom he married June 14, 1927 at Pont Neuf, P.Q.

Also surviving are sons, Richard of Ottawa; Patrick of Hawkesbury; William of Brockville; daughters Caroline of Tampa, Fla.; Betty Ann of Kitchener; Rose Marie, Sheila (Mrs. K. Bush), and Mildred, all of Cardinal; and Felicia of Toronto; a sister, Felicia (Mrs. F. Fitzgerald) of Matapedia, P.Q.; several grandchildren and great-grandchildren.

Mr. Murray was the son of the late Richard Murray and Elizabeth (Delaney).

He was identified with the Sacred Heart Church, Cardinal.

Friends were received at the C.W. Marsden Funeral Home, Cardinal prior to the funeral service Monday, Feb. 27 at 10 a.m. at the Sacred Heart Church with the Rev. E. Keyes officiating.

Spring interment will be at Sacred Heart Cemetery.

Pallbearers were Tom, Stephen and Edward Bush, Richard, Michael and William Murray Jr., all grandsons.

Stormont senior club wins New Horizons grant

[OTTAWA] - Ed Lumley, Member of Parliament for Stormont-Dundas, announced today that the Minister of National Health and Welfare, Monique Bébin, has approved three New Horizons grants to area senior citizens club.

The Avonmore Diamond Club will receive $6,618 in funds, the Finch Friendly Circle will receive a grant in the amount of $9,120, while Les Joyeuses Artisanes of Moose Creek will receive $7,241.

The New Horizons program was developed to encourage retired citizens to become more involved in community activities. Grants are made available for retired citizens groups to create projects of their choice which benefit themselves and others in the community.

The Avonmore Diamond Club will direct their grant towards structural improvements to their meeting place which will improve its energy efficiency. Funds will also be used to purchase recreational equipment and supplies for their arts and crafts program.

The funds made available to the Finch Friendly Circle will be used to undertake renovations to their building where the group enjoys an active program of recreational, social and arts and crafts activities.

The financial assistance provided to Les Joyeuses Artisanes will be used to furnish and renovate their newly acquired meeting place in Moose Creek. Once completed this facility will serve as the focal point of the club's activities which will include an arts and crafts program, community dinners and bingo.

This is the second time these retired citizens clubs have taken advantage of the benefits that can be obtained through the program.

In announcing these grants, Mr. Lumley congratulated the groups for "their initiative in applying for further grants. The willingness of the program officials to approve supplementary grants to these groups indicated the usefulness and success of their projects."

Since the inception of the New Horizons program in 1973, senior citizens groups in Stormont-Dundas have benefitted from over $758,900 in funds.

St. Patrick's Day supper March 15

[CARDINAL] - The Catholic Womens League at Sacred Heart Roman Catholic Church will hold their annual St. Patrick's Day supper in the new parish center on Thursday, March 15

The cost of the ham dinner will be $4.50 for adults and $2.50 for children up to 12. Preschoolers are allowed for free.

So far the Catholic Womens League has raised $1,500 for equipment for the new center and donations of money or equipment, such as dishes, cutlery, pots and pans, will be gratefully accepted as these items are still needed.

The CWL will also have a booth in the Cardinal Trade Fair on May 24 and 25 with home cooking and crafts for sale.

Knights Of Columbus 100 Club Winners

FEB. 11, 1984
Alberta McNairn
Archie Murphy
FEB. 18, 1984
Frank Rooney
Margaret O'Connor
FEB. 25, 1984
Joan Best
Tina Serviss

Men's broomball play-offs

[CARDINAL] - Men's Broomball League playoffs started Sunday, Feb. 26 with the Redbirds getting by Al's Angels 2 to 1. The Angels, Carl Patterson scored the first goal of the game but the Redbirds came back with goals from Trevor Gill and Steve Adams.

The Legion bombed the Raiders 8 to 0. Bill Kenney led the way with three goals. Other goal scorers were Randy Magee, Bob Wright, Mark Pilon, Steve Riddell, and Mark Davy.

SCRATCH PADS — 15c EACH
GET THEM AT
THE CHIEFTAIN
Iroquois Shopping Plaza

NOTICE

ONTARIO PROVINCIAL POLICE

$25,000 REWARD

The Government of the Province of Ontario is offering a total reward of TWENTY-FIVE THOUSAND DOLLARS ($25,000) for information leading to the arrest and conviction of the person or persons responsible for the murder of Harold Raymond DAVIDSON, age 60, of R.R. 1, Williamsburg, Ontario.

Davidson, who lived alone, was found in his home, on Friday, November 25, 1983, at approximately 3:00 p.m. He had been shot three times by a person or persons standing outside the residence. A .38 calibre handgun was used and all three shots passed through a kitchen window before striking Davidson, killing him instantly. Robbery was the apparent motive.

Any person in possession of information regarding the person or persons responsible for the death of Harold Davidson should communicate immediately with the nearest police authority, or the Commissioner of the Ontario Provincial Police.

The reward will be apportioned as deemed just by the Solicitor General for the Province of Ontario and the Commissioner of the Ontario Provincial Police.

R.A. FERGUSON
Commissioner

90 Harbour Street
Toronto, Ontario M7A 2S1
February 22, 1984
Telephone: (416) 965-5751

39-3nc

BRIDGE NOTES

BRIDGE WINNERS
Ladies -
Jim McGinn
Mildred McGinn
Gents -
George Smyth
Clare Tucker

Scratch Pads
15c EACH
THE CHIEFTAIN
Iroquois Shopping Plaza

Tom's Introduces
Honda power products
- Generators - Tillers
- Water Pumps - Spare Engines

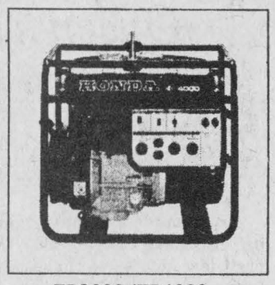
EB3000/EB4000

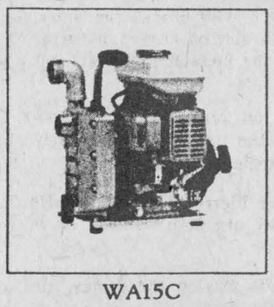
WA15C


FR500/FR700

See them at
Tom's AIR COOLED ENGINES LTD.
Vernon
821-1065
821-1060

It's Tax Time



Give yourself a break this year . . . let us handle your personal tax return and be assured of receiving all your benefits.

Call or drop in today!

P. O. BOX 681, K0C 1X0
MORRISBURG, ONTARIO
543-3468

Martin, Bell & Company
BUSINESS CONSULTANTS

GLASS
★ Mirrors
★ Table Tops
★ Thermopane

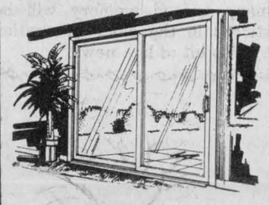

Patio Doors
★
Prescott Glass
River Road East
Prescott
925-5212

cereal **Grains** for 1984

- Quality seed
- Competitive prices
- Delivery arranged at your convenience
- Payment due May 31st

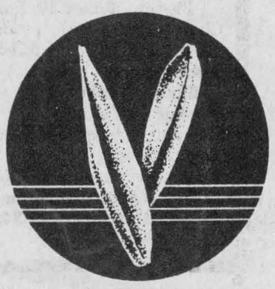

BARLEY

Massey	Laurier	Perth
Vanier	Rodeo	Peguis
Herta	Birka	
Mingo	Bruce	

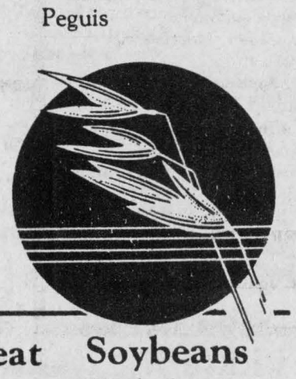

OATS

Rodney	Woodstock
Sentinel V	Elgin
Oxford	Gary

Mixed Grain	Peas	Wheat	Soybeans
Elgin/Birka	Trapper	Glenlea	Maple Arrow
Elgin/Bruce	Century	Laval 19	Maple Amber
Gary/Herta			
Sentinel/Birka			
Elgin/Massey			

C&L FEEDS LTD.
Dixons Corners
PHONE COLLECT FOR CURRENT PRICES
652-4875

JVC AND W.L. PETERS
APPLIANCES SALES & SERVICE
152 King St. W.
Prescott
925-2257
152 KING W PRESCOTT 925-2257

present ....

OVER 1600 MOVIES TO CHOOSE FROM!

$999.00 HR-D225 VIDEO CASSETTE RECORDER



★ FREE 10 Movies For 3 Days Plus One Free Blank Tape

Wireless Remote Control

JVC HR-D120 VIDEOCASSETTE RECORDER $799.00



★ FREE 10 Movies For 3 Days Plus One Free Blank Tape



Super Special $649.00 FREE 10 Movies For 3 Days Plus One Free Blank Tape





With the blizzard conditions we're experiencing, its hard to imagine that just a few days ago we were basking in sunshine and watching the dirty snow melt. Back in Matilda Township, the warm weather caused the South Nation to overflow its banks, top picture, and the flooding of farmers fields on Concession 8 caused the road to become impassable Friday afternoon.

Seaway Valley Presbyterial meets

[AVONMORE] - The executive meeting of Seaway Valley Presbyterial United Church Women was held at Avonmore United Church on Tuesday, February 14. Over 70 women were welcomed by President Phyllis Noble and Mrs. Mabel Watkins, UCW President of Avonmore.

Worship was conducted by Rev. Taylor, Long Sault, with the singing of hymns Love Diving, all Loves Excelling, and I Come with Joy to Meet My Lord, reading from Luke 10:38-42, prayer, and the sacrament of Holy Communion. Rev. Taylor's meditation was on the need of the Marthas in the church today. "Jesus did not parade His good works and the women of the church are following in His steps."

The business meeting commenced with roll call by Secretary Doris Brown. President Phyllis read a letter from a Philippine lady to h er twinning lady in Bishop Mills. Information on twinning may be obtained by contacting Bishop Eddie at McLeod-Stewarton Church, 507 Bank Street, Ottawa, phone 232-9854. Bishop Eddie will be at Long Sault on March 4, at 10 a.m., and Williamsburg on March 7 at 7:30 p.m., and everyone is welcome.

Treasurer Doris Begg presented her report. The sum of $48,606.47 was submitted to Mission and Service, Toronto from Seaway Valley UCWs. Mrs. Begg stressed the need to send money quarterly. Locally, postage and travel expenses have increased over the previous year. UCW presidents were reminded that they should collect travel expenses from their UCW treasurer, and not the Seaway Valley Presbyterial treasurer.

Mrs. Edith Jenkins gave her report on nominations. Summer Event '84 posters were distributed. This will be held July 6-8 at Kemptville, with Rev. Morar Murray-Hayes as the theme speaker. Brochures will be available at the annual meeting.

Reports were given by regional vice-presidents and the various conveners. Mrs. Ruth Alguire, World Outreach, reminded the members that Rev. Harvey Bullard-Bates is willing to show his slides on Mexico and the magazine Mandate has excellent program material. It was pointed out that there is no good mission study for explorer groups and asked that the litreature conveners advise Canec.

President Phyllis advised us of Mrs. Link's resignation from Church in Society. Members are sorry to learn of her illness and our thoughts and prayers are with her. Fish pins are still available and please continue to save Campbell soup labels and used eyeglasses. Linda Kubelka invited all to Williamstown Bicentennial Year Celebration to be held June 28 to July 1.

Following lunch, President Phyllis presented her report. Action Agenda, a magazine on concerns such as unemployment, acid rain, may be subscribed through 85 St. Clair Ave. East, Toronto, for $5. The Korean women will be in Canada from September 20, for a month. Conference for Women will be held in Waterloo.

The Seaway Valley Presbyterial UCW annual meeting will be held at St. John's United Church, Kemptville, on Wednesday, April 11, with registration at 1 p.m. UCW Presidents are asked to advise their Regional Vice President two weeks beforehand of the number expected to attend. The annual Conference meeting will be held May 9 and 10 at St. Anicet.

Mrs. Christine Judge, the afternoon speaker, was introduced by Linda Kubelka. Mrs. Judge showed a film Killing us Softly, which portrayed women as sex objects, old age as something to be avoided. Women have a lot of clout now and should make themselves heard to try to change adverse advertising, oust pornography, and other concerns. The speaker was thanked by Mrs. Noble. The meeting was adjourned with benediction at 3 p.m.

WE CAN ALWAYS USE ORGANIZATIONS STORIES

ANY ORGANIZATION WISHING TO HAVE THEIR MEETINGS RECORDED WITH US ARE FREE TO SEND THEM IN. AN EXCELLENT IDEA IS FOR EACH GROUP TO APPOINT A PRESS REPORTER, SO THAT WE HAVE SOMEONE TO CONTACT IF THE NEED ARISES. CALL 652-4395.

Regular meeting W.I. held here

The regular monthly meeting of Iroquois Women's Institute was held February 16, in the Civic Centre.

President Florence English opened the meeting with the Institute Ode and Mary Stewart Collect. Two new members were welcomed. Roll Call was answered to "A Resolution that might benefit our Community".

The responses indicated that we need more people to get involved in community organizations. The members regretted that Mrs. Eleanor Pietersma had resigned from 4-H Leadership.

Correspondence was read - a request for members to do volunteer work in Morrisburg was declined. The members were invited to participate in Bi-Centennial and Summer Festival activities.

Joan Morrell gave a summary of short course More Cents than Dollars. Mrs. Muriel Robertson presented Joan Morrell and Christie Watts with a token of our appreciation for their excellent leadership in this course.

Shirley Moffatt gave the treasurer's report which showed a workable balance. Marion Davis read a letter from our correspondent in Wrington, England. They had sent us a Wrington Cook Book for Christmas.

The following are up-coming events:

May 12, 1984 - District annual trip to Ottawa. Phone committee will contact members.

May 19, 1984 - Catering to a local function. Vi Hare convenor.

May 29 - District Annual Meeting at South Mountain.

November 3, 1984 - Serving afternoon Tea at Craft Sale. Bernie Sisty, Joan Morrell, Myrtle Johnston, Sandy Decker - hostesses.

A short course in "Food for the Freezer" will be held in late Fall convened by Joan Morrell.

Mrs. Eva Summers was convenor for the Programme on Resolutions - her motto was The Secret of Success in Constancy of Purpose.

Helen Smith gave a most suitable reading. Mrs. Margaret Lee was the guest. She demonstrated use of products which were essential for care of skin. This was most instructive. Mrs. Shirley Moffatt presented the guest with a suitable token of appreciation.

The meeting closed with O'Canada followed by a social time. Vi Hare thanked the hostesses for a delicious lunch.

Cover to cover



SPECIAL NOTICE TO ALL CHILDREN! The library is presenting "PETAL, the CLOWN", lots of fun and laughs, on SATURDAY MARCH 17 at 10:30 a.m. Come on, and bring your friends!

NEW BOOKS

1. Intrepid's Last Case: by W. Stevenson; the very popular Sequel to Intrepid.

2. Square Foot Gardening: by M. Bartholomew. A new gardening system, by which you can get the same size harvest from one fifth the space of a conventional garden.

3. Ancient Evenings: by Norman Mailer. An exciting historical novel set in Egypt at about 1290-1100 B.C. It describes the life and times of one man who is reborn 3 times, and has four lives.

4. The Thunder and the Sunshine, Vol. II of the set "With Many Voices", the memoirs of Canadian Admiral Jeffry V. Brock, set in the post-war years. One reader calls this set "the best writing about the sea since Nicholas Monsarreat."

Mondays
Custom Slaughtering
Cut, Wrapped, Quick Frozen — 15¢ lb.
Trucking Service Available
Custom Smoking
Earl's Meats Limited
Chesterville 448-2324

DENTURE CLINIC
CHRIS MARKOU, D.D.
DENTUROLOGIST
PROMPT REPAIRS
Open Mon. to Sat., 8:00 a.m. - 9:00 p.m.
BUS: 938-7721 CORNWALL ISLAND
RES: 933-8223 CORNWALL

THE VILLAGE GREEN
MORRISBURG SHOPPING CENTRE
543-2566
Spring Bouquet
Tulips & Daffodils
$4.50

be sure
Even when fires can't be avoided, the financial problems that result can be. Proper coverage is a must!
Check With Us
LORNE MELLAN INSURANCE
South Mountain
989-5480

JANOME
SEWING MACHINE CO.,(CANADA)LTD.
Features of Memory Craft 6000
* 19K byte Read Only Memory
* 139 pattern selection
* Alphabet and numbers in block or script
* 31 patterns can be programmed at one time
* 8 one-point patterns
* Pattern elongation up to 5 times
* Automatic needle-up position
* One-touch needle up or down control
* Drop-in bobbin full rotary hook and much, much more
Berkers'
General Store & Fabrics
Sales and Service
South Mountain
989-2865

Hurry In Now
While Sale Still On At MAGGIO FLOORING
SAVE on In Stock Vinyl and Carpets
Call 342-5880
HOURS Monday to Saturday-8 to 5:30 P.M. Friday- 8 A.M. to 9: P.M.
WIN A BUICK REGAL!
OR WIN AN ARMSTRONG REGAL CANDIDE FLOOR
ARMSTRONG REGAL SWEEPSTAKES!
Come visit our showroom now to see the Never-Before Floor, Armstrong Regal Candide, in sixteen fabulous patterns and colours! And while you're here, get full details about the Armstrong Regal Sweepstakes – there are 3 Buick Regals and 30 installed Armstrong Regal Candide floors to be won! Armstrong has come up with another winner!
Hurry! Contest ends March 31, 1984
Armstrong so nice to come home to™
Never before such beauty, such durability, such cushioned comfort —at such an affordable price
BEAUTIFUL! ■ 16 patterns and colours ■ Color Guard* no-wax finish
PRACTICAL! ■ cushioned comfort ■ install over almost any floor
DURABLE! ■ rugged Inlaid Vinyl Construction ■ Superior stain resistance
AFFORDABLE! ■ More value per dollar ■ Most wanted features
NOW $9.00 SQ. YD. OFF SUGG. RETAIL PRICE!
* Trademark of Armstrong World Industries Inc. Authorized user: Armstrong World Industries Canada Ltd.
Armstrong so nice to come home to
In Stock ARMSTRONG VINYLS
NOW SPECIALLY PRICED!
Candide, Solarian, Sundial, Premier Sundial & others
Don't Pass Up This Opportunity To Cover Your Floors... AND SAVE!
At Maggio's we buy better to bring you better buys!
MAGGIO FLOORING
Hwy. 29, 2 miles North of Parkedale, 342-5880
MasterCharge, Chargex or credit arrangements can be made.
Arrangements can be made for our staff to install your purchase.
• Free Estimates
• Guaranteed Workmanship.
MasterCard VISA
Store Hours: Mon.- Sat. 8-5:30 Fri., 8-9

PLAY IT SMART... GET INTO THE CLASSIFIEDS

Classified Advertising Rates

For Sale, Coming Events, Wanted, Cards of Thanks, In memoriams, For Rent, etc.

10c per word, $2.00 minimum

Must be paid in advance of publication

"The Chieftain"
652-4395

Wanted

HOUSE CLEANING - Steam cleaning carpets and upholstery. All kinds of cleaning. W & J Prosser. Tel. 652-4995. 33-10p

Are you moving or just selling - **WE BUY** full or partial contents of household furniture, glassware, clocks, crocks, guns, iron beds, anything old. Call 926-2290 32-6mths.

Am interested **IN BUYING** old Post Cards, Dated prior to 1920. Collector 774-2205. 34-6p

ANTIQUES AND HOUSEHOLD FURNITURE WANTED TO BUY. We buy complete and partial households. 543-2523 or 543-2226. 35-TFC

Looking for **LIVE-IN SITTER** for school age children. Phone 652-4985 after 7 p.m. 39-1

RALEIGH PRODUCTS - For all Raleigh Products call your dealers Alex and Betty Billings, Hanesville, 652-4982. 38-

WILL BABYSIT ANYTIME 652-4553. Brinston. 39-1p

HEALTHY, HOLSTEIN BULL CALVES wanted, between 100 to 120 lbs., 4 to 10 days old. Top prices for good calves. Deliver to Mutural Research Farm, Lightning Street, Williamsburg on Tuesday, March 13 between 10:30 a.m. and 3 p.m. 38-3c

PRO
SPORTS UNLIMITED
WINCHESTER 774-3346
KEMPTVILLE 258-5982
CCM
Bauer
SUPREME 100 JUNIOR & SENIOR SUPER TACKS & TACKS
COOPERALLS IN STOCK!

Cards Of Thanks

I want to thank all who visited me and sent me cards while I was in Winchester Hospital. Thanks to Dr. Houze and Dr. Chande and staff on the 1st floor. Thanks to all Clergy, John Bailey who looked after the house, Gerald Munro who took me to hospital. Thanks to all who brought food when I came home. Also thanks to all VON nurses who looked after me when I came home.
Gordon Corker 39-1p

I would like to thank Dr. Rosenquist, Dr. Prins and the nurses of first floor of Winchester Memorial Hospital for their wonderful care while I was a patient there. Thanks to Father O'Connor for his prayers and visits, the CWL Ladies Auxiliary Br. 370, Iroquois; the good residents of Iroma Apartments for their cards and good wishes for a speedy recovery. Special thanks to my family, grandchildren and greatgrandchildren for their visits, treats and gifts.
Mrs. Blanche Jodoin, Iroma Apartments. 39-1c

The Iroquois Ladies Broomball team would like to thank the following people and organizations for their co-operation and support of our dance. The Iroquois Legion for their hall; Andre Charlebois for his music, and John Haldane for his contributions. Again thank you. 39-1c

—There is growing concern about a perceived eroision of privacy, particularly related to computers.

SUBSCRIBERS
Please check your address label - your subscription to The The Chieftain may now be due.

Reggie's Variety Store
Brinston
652-4015
OPEN 7 DAYS A WEEK
Come See What We Have to Offer.
Opening March 1st

For Sale

Replacement Film Plan
Guardian of Your Memories
3M PHOTOGARD
Leave your DISC and 110, 126, 135 colour negative film here for developing and printing and ask about our 3M Brand Replacement Film Plan. Gilmer Pharmacy, Iroquois Plaza 652-4379.

WATER SOFTENERS and conditioners. Guaranteed Sales and Service. Garry Murphy Sales and Service, Brinston 652-4802. 12-tfc

APPLES FOR SALE - Open 7 days, 9 to 5. Robertson's Apple Farm, No. 2 Highway East (Lakeshore Drive), phone 652-4609. 32-tfc

WESTERN SADDLE, Pony saddle, Wringer washing machine. 652-4695. 39-1p

APPLES
MacIntosh, Red Delicious
Spartan, Cortland,
Bancroft
SMYTH'S APPLE ORCHARD
3 miles east of Dixons Corners.
Open 7 days a week
9:00 a.m. until dark

72 ACRE FARM for sale. Mrs. Edward Beckstead. Phone 652-2029. 39-2p

QUANTITY OF BALED HAY. One dollar per bale. Orean English, Iroquois R.R. 2. Phone 652-2288. 39-2p

2 STOREY - 3 BEDROOM HOUSE for sale in South Mountain. 1 block east of the bank. Solid cement block. Phone 989-2148. 39-3p

GOOD QUALITY HAY $1.50 bale. 652-2258. 39-1p

QUANTITY OF BALED HAY Telephone 543-2310. 39-2p

1957 CHEV BEL AIRE - completely restored, original motor - certified. Burgandy and white. New interior. Call after 6 p.m. 543-3583. 38-1c

MYERS WATER SYSTEMS & CONDITIONERS, Sales Service and Repairs. Crystal Softener Salt. Black Lumber Co. Ltd. 543-2188 or 543-2933. TFC

WE'VE GOT'EM - Rentals of VHS movies at Styles and McIntosh, 652-4397. 38-3c

4" PLANNER-JOINTER including stand and motor $200.00. Phone 543-3649. 39-1p

HOUSE FOR SALE, 4 acres, 3 bedroom, kitchen and living room, 4 pc. bath, 5 miles east of Rowena, $26,000. 652-2493. 39-1c

PIANO TUNING & REPAIRING
Also New and Reconditioned Pianos. Call:
GILMER'S PIANO SHOP
Box 691, Kemptville
Ph. 258-2624
Before 9 a.m. or after 4:30

Drop in to
GRENVILLE Snowmobile & Garden Equipment
MAYNARD
To See the
1984 Line-Up of HONDA ATC'S
70 C.C. to the
BIG RED
925-4477

Winchester Theatre
One Complete Showing each evening at 7:30
FRI., SAT.
MARCH 2, 3
ALL THE RIGHT MOVES [A.A.]
Starring Tom Cruise and Craig Nelson, with good acting and sincere sentiment. An excellent picture with Tom Cruise, one of todays great actors.
Also showing March 5, 6, 7, 8
MON., TUES., WED., THURS.
MARCH 5, 6, 7, 8
ALL THE RIGHT MOVES [A.A.]
Starring Tom Cruise and Craig Nelson, with good acting and sincere sentiment. An excellent picture with Tom Cruise, one of todays great actors.

C.P. Air Seat Sale
FROM TORONTO, OTTAWA, and MONTREAL, to VANCOUVER, EDMONTON, or CALGARY
No Stop Overs
Must Be Booked 14 Days Ahead
Call for details
Ottawa to Calgary - from **$249.00**
Ottawa to Vancouver - **from $329.00**
ALLIANCE OF CANADIAN TRAVEL ASSOCIATIONS ACTA
THOM TRAVEL AGENCY LIMITED
ON THE MALL
MORRISBURG 543-2133

GORDON W.
THOM REAL ESTATE BROKER

IROQUOIS
Take out and Convenience Store, situated on a lot 85' x 120' on Dundas Street, with living quarters consisting of living room, two bedrooms, bathroom, and front porch. Restaurant with kitchen and two storage rooms, much equipment included. Asking $34,900.00.

SOUTH MOUNTAIN
Old Stone, Brick 2 storey home - five bedrooms, large country kitchen and double patio doors, family room, dining room, living room, 4 pc. bath. Spacious entrance hall! Garage and Workshop. Country setting, beautiful old trees on 3 acres. Asking $79,000.00.

IROQUOIS
Building Lot, 70' x 130', available of Lakeview Drive!

SALES REPRESENTATIVES
Karen W. Gorrell 543-3195
Gloria and Wray Foot 543-3364
OFFICE 543-3598

MORE THAN MEETS THE EYE! This lovely little 2 bedroom bungalow is nicely situated just north of Morrisburg, on 19.5 acres. Also included are a dog kennel and runs, and a fenced in training area. Lots of potential, for only $49,900. (4784).

MORRISBURG AREA - Attractive, well maintained brick bungalow, in popular residential area, approximately 4 miles east of Morrisburg. Spacious living room with fireplace, extra large dining room. Finished basement with rec room and 4th bedroom. Attached garage and paved drive. Overlooking St. Lawrence Parks. Asking $76,900. (4774).

3 MILES NORTH OF IROQUOIS - on paved road. Beautiful 2 storey brick older home with plenty of potential. Large kitchen, dining room, living room, 4 bedrooms. Large lot. Only $33,000. (4727).

MORRISBURG - For Rent -
3 bedroom townshouses, available March 1 and April 1.
1 and 2 bedroom apartment, available March 1.
1800 sq. ft. prime retail space.
Call for further details.

Rita Michielsen	SALES	652-2491
Dale Beckstead	REPRESENTATIVES	652-4396
Gloria D. Brown		543-3241
Peter VanVeen		543-2097

JOHN A.
ALLISON REAL ESTATE BROKER
BUSINESS 543-2044

Still room for improvement consumer survey indicates

[TORONTO] - Most Ontarians feel their experience in the marketplace have improved in almost every consumer area since 1980 but many feel there's still room for improvement.

This is the overriding theme of Ontario Consumer Issues 1983, a survey released by Dr. Robert Elgie, Minister of Consumer and Commercial Relations.

The survey, while primarily designed to test consumer attitudes, also found that unemployment, inflation, government spending and education are the personal issues that most concern Ontario residents.

The survey is the third in a series commissioned by the Ministry since 1978 and was written by Prof. Mel Moyer of York University's administrative studies faculty with the assistance of the ministry and a market research firm.

The survey involved 998 interviews conducted across the province between July 21 and August 20, 1983. An additional sampling of 103 interviews with Ontario Francophones was also included.

The main objective was to determine shifts in consumer attitudes and their awareness of emerging issues. Some of the highlights include:

—Ontarians lack awareness of consumer protection measures. The Ministry is especially concerned because the survey shows that disadvantaged consumers are the least informed.

—Most consumers support raising the legal drinking age from the present level of 19.

—There is broad support for the government's role in censoring films. The survey also found widespread support for increasing the ministry's role in censoring films, video cassettes and Pay TV.

Coming Events

ST. PATRICK'S DANCE. Tickets Iroquois-Matilda Lions. Easy Company music. $4. per person, Matilda Hall. Tickets available at the Chieftain. 37-3nc

DANCE - Sponsored by I.O.O.F Hall Board, March 3, 1984, Matilda Community Hall, Dixon's. Dancing 9 - 1, music by Rhythm Inc., $8.00 couple. Lunch served. Tickets available from Lodge members. 38-2c

NOTICE OF MEETING - A general meeting of Dundas County Association of the Mentally Retarded to be held Monday March 6, 1984 at 7:30 p.m. at Seaway Enterprises. 39-1c

ST. PATRICK'S DANCE, Saturday March 17th, Matilda Hall, Dixon's. Music by East Company. $4.00 per person. Tickets from any Lions member. 36-6c

C.W.L. TEA AND BAZAAR — Morrisburg - The annual St. Patricks Day tea and bazaar sponsored by the Catholic Women's League of St. Mary's and St. Cecilias will be held at the Legion hall March 17th from 11:30 a.m. to 4 p.m.

Admission for the event is $2.00 for adults and 75c for children. A salad plate will be served between 11:00 a.m. and 1 p.m. For those arriving for lunch an extra $1.00 will be charged for this salad plate.

Tickets are available from C.W.L. members for a 3 prize draw to take place that day. 38-4c

PANCAKE SUPPER at Knox Presbyterian Church, March 6 at 5:30. Tickets - 10 yrs and under $2.00; 11 yrs and over $3.50. Sponsored by the Presbyterian Women. 38-2p

NOTICE TO CREDITORS AND OTHERS
TAKE NOTICE that all persons having claims against the Estate of MARY DORIS McQUAIG, late of the Village of Iroquois, in the County of Dundas, Widow, Deceased, who died on or about the 30th day of November, 1983, are hereby notified to file proof of their claims with the undersigned on or before the 8th day of March, 1984, after which date the undersigned will disbribute the Estate of the said deceased with reference only to the claims of which he will then have had notice.
Dated at Morrisburg, this 9th day of February, 1984.
Hugh McQuaig,
Iroquois, Ontario, K0E 1K0
By his solicitors,
McInnis & MacEwen,
P.O. Box 733,
Morrisburg, Ontario,
K0C 1X0
37-3c

AUCTION SALE
of
Antiques, Household Effects,
For the Estate of
Mrs. Eric Arcand of Prescott
Will be held at the Sales Arena 1-½ miles west of Cardinal on Hwy. No. 2.
SAT. MARCH 3,
12:00 Noon
(Sale Indoors)
International Refrigerator; Moffatt electric stove; Woods deep freeze; dining room table, 6 matching chairs & buffett; dinette table & 4 matching swivel chairs; Panasonic colour TV with swivel base; 5 pc. bedroom suite; G.E. Dishwasher, portable; Landsdowne piano and bench; sideboard; washstand; arrowback rocking chair; captains chair; 2 pressback chairs; wooden floor lamp, Lazy-Boy chair; small bookcase; 2 glass display cases; 3-½ round tables; assorted small tables; occasional chair; hall tree;
Kenmore hand vacuum; small Duncan Phyfe table; table lamps, wooden chairs; bedding, blankets, pillows; assortment small electrical appliances; tablecoths, assortement of cups and saucers; glasses; dishes; brass candlestick holders; pieces of occupied Japan dishes; hand painted dishes; Limoges water pitcher; butter dish, complete set of dishes; Knick Knacks; pictures; lawn chairs, G.E. Wringer washer; chrome table & chairs, bucksaw, and many other small articles too numerous to mention.
TERMS—CASH
Prop. Executor of Estate
AUCTIONEERS
James Cooper 657-4448
Hugh Fawcett
774-3363

NOTICE
Applications For Clerk-Typist
MORRISBURG INCORPORATED 1860

Applications for the position of Clerk-typist for the VILLAGE OF MORRISBURG, full time and / or part-time willbe received until 5:00 p.m. March 9, 1984 at the office of the undersigned.

Preference will be given those applicants with municipal experience, although not essential. A workable knowledge of basic book-keeping and typing is essential.

Signed: L. Bourrette
Deputy Clerk-Treasurer
Village of Morrisburg

TENDER NOTICE

Fixed sum tenders for the construction of a: -

laboratory addition to Winchester District Memorial Hospital

will be received at the Architect's office or the office of the Executive Director of the Hospital, prior to 3:00 p.m. Thursday, March 15, 1984.

Tender documents are available at the Architect's office for refundable deposit of $100.00 per set.

Documents are on display at the Ottawa Builders Exchange. Ottawa Valley Bid Depository shall be used by Mechanical, Electrical, Acoustic Tile, Drywall and Painting trades.

Lowest of any tender not necessarily accepted.

Helmer Associates	Mr. B. Stel
Architects	Executive Director
Suite 216	Winchester District Memorial Hospital
1684 Woodward Drive	566 Louise Street
OTTAWA, Ontario	WINCHESTER, Ontario
K2C 3R8	K0C 2K0
(613) 226-6281	(613) 774-4220

39-1c

EXPECTING A TAX REFUND ?

Why Wait For Months For Your Tax Refund, When Bentax Will Pay You 85% Of Your Expected Refund Within Days

Prior Clients -- 24 Hour Service
BENTAX DISCOUNT CENTRE
238 KING ST. W., BROCKVILLE
345-3980

Alf Marin Photography
Passport & Age of Majority Cards
Done while you wait
Colour Polaroid
657-4890

Carman Refinishers Upholstering
Furniture For Sale
STRIPPING REPAIRS
FREE ESTIMATES
Iroquois 652-2011

Aquarius Hair Styling
Hair Styling for Women and Men
Proprietors Liz Asselin & Nancy Lewis
652-4466

TAKE TIME TO USE CLASSIFIED ADS... THEY'RE GREAT WORKERS 652-4395-THE CHIEFTAIN

FOR ALL YOUR PLUMBING & GAS HEATING
LYLE JACOBS
GENERAL CONTRACTOR
247 HENRY STREET
Cardinal
657-4706 657-3474

Monuments
LETTERING, ETC.
BROCKVILLE CEMETERY MEMORIALS LTD.
AUTHORIZED
Rock of Ages Dealer
Display at Residence
R.R. 1, Iroquois
LANDON MCINNIS
Phone 652-2257

Galaxy Hair Styling
We Care About The Way You Look
Proprietor Judy Barnhartd
225 LEWIS ST.
CARDINAL
657-3396

Frank G. Tatton
Insurance Broker Ltd.
FIRE, AUTOMOBILE
FARM, LIABILITY
COMMERCIAL
Office - 652-4567
HOME - 652-2339

Art Sanger
UPHOLSTERY
Large Supply Samples
Refinishing and Stripping
Wood Hand Strip
FREE ESTIMATES
Phone 543-3266

Tel: 652-4400
Iroquois Shopping Plaza
NEW YORK CAFE
Take-Out Food
Chinese & Canadian Dishes
6:00 a.m. - 10:00 p.m.
7 Days A Week
Iroquois Ontario

Call for financial audit

From page 1

minutes of the previous meeting the amount was approved as a loan, however Ben Wouters, shareholder in the company and a member of the board, said it was not a loan.

A statement of building costs and financing brought up other questions and complications. The statement indicates the total cost of the building was $437,603.14 which was financed as follows: Collateral mortgage on building - $210,000; private mortgage by Mr. Wouters - $144,500; association loans - $50, 660.48 and) federal grant - $33, 320.

Mrs. Dietrich raised the point that funds were being diverted from association programs to pay for building costs and vice-president Tijs Theijsmeijer agreed that funds had been transferred but not to the detriment of client programs.

As an example, Mr. Thiejsmeijer pointed out the associa tion received government financing last year of $105,301.26 designated for February and March of this year. Rather than leave the money in the bank to gain interest, the board decided to put the funds into the building and repay the amount prior to February. "The money was taken out of the operating funds and put into the building and now its back," he said.

Mr. Wouters added there is nothing wrong with this type of money management as long as the money is back when its supposed to be.

"How can you guarantee that?" asked Mr. Haggart.

"There's no guarantee but it is back," Mr. Wouters responded.

Mrs. Dietrich, however remained unconvinced. She said program money is not meant to pay for the building and could have been used to increase purchases of personal needs for clients or other purposes. She noted that only about $7,000 of a $17,000 budget for client needs has been spent and there is only two months left in the fiscal year.

Mr. Haggart agreed and pointed out that clients were observed delivering pamphlets in Iroquois recently during a pouring rain and they had no raincoats. "Could you not find money to see they are properly dressed?" he asked.

The administrator responded that the coats have been put on order.

Mr. Haggart called to question the advisability of having two board members as sole shareholders of the holding company which owns the land and building.

Mr. Wouters replied that the holding company, which is owned by himself and board president George Davidson, bought the land and building out of necessity and concern for the association. "If the holding company hadn't done so this building would be bankrupt right now," he remarked.

The board's legal counsel, Roger Mills, followed and tried to explain the background.

He said the association was one of three parties interested in purchasing the land in 1982 but was told it couldn't get ministry funding. Therefore, he said, with haste made necessary by other offers to purchase, the association created a numbered company to handle the financial concerns.

At that time, November 1982, the Association and company were actually one and the same and they remained that way until January 30, 1984 when it became clear ministry regulations wouldn't allow the association to be involved as a landlord.

For expediency, sake, Mr. Mills continued, Mr. Davidson and Mr. Wouters came forth as shareholders of the holding company. The association is now guaranteed a five-year lease and friendly landlords, he said.

When it became apparent that the association needed still more funds, Mr. Wouters took out his private mortgage for $144,500 which was used to repay a portion of the funds previously borrowed from the ministry.
as well as other items, Mr. Mills said.

It was only to satisfy ministry concerns that the numbered company was changed to a private holding company, Mr. Mills added. He noted that the lease calls for a monthly payment of $4,700 to meet the expenses of the landlords over a five-year-period. The association will have the option to purchase at any time for the amount of registered indebtedness, he added.

In addition, Mr. Mills said, the principles of the holding company have signed an agreement promising never to seek personal, financial gain from the company other than the recovery of expenses as long as the property is held and used for the benefit of MR people.

"This was strictly to facilitate a way so the association can purchase this building," Mr. Mills said. "Mr. Wouters intentions are soley to keep this association going the best he can."

This didn't mollify all members, however, and Mrs. Dietrich pointed out the association has gone from a building with $1,100 monthly rent to one with a $4,700 rent and wondered if the association can afford it. "Is the ministry going to come up with the money?" she asked.

Mrs. Haggart added that the ministry specified in a letter to the board that it would not authorize the move to a new building and official approval was required before signing a lease.

Mr. Davidson replied that his understanding of the letter is different and said the building is not approved because it is too large for the number of clients. He said the ministry has indicated approval will be forthcoming if the extra space is rented out but when questioned further, admitted he didn't have this in writing.

Mr. Haggart questioned the financial records and supplied documents which he said show the building was purchased for $38,513.53 and not $35,000 as indicated.

Mr. Mills said the initial figure is correct and the extra charges went to pay for land transfer tax, registration fee and other minor expenses which couldn't be traced.

Not finished yet, Mr. Haggart produced bank records implying the amount of the original mortgage was $42,750 more than recorded. He added that the loan was signed by board members who are not authorized and, contrary to association bylaws, the loan was guaranteed by the association.

Mr. Davidson said the association was offered more than $210,000 for the first mortgage but accepted the lower figure. He added that board approval was given to guarantee the loan but couldn't produce the minutes to back up the statement.

"Mr. Chairman, what I suggest you did was to put each and everyone of these members in a position where they'll have to dig into their pockets should something go wrong," Mr. Haggart charged.

"There's still no explanation as the different figures on the documents and your figures and I would like this clarified for the next meeting," he added.

Mr. Haggart also asked that ministry assessment report of the DCAMR be tabled at the next meeting and that a member of the auditors be present to hear members' concerns so he can make detailed analysis of the finances based on terms of reference given at the meeting.

Other items on the agenda which will be addressed March 6 include: 1(Status of all bank loans; 2) Status report of the 26 workskill spaces; 3) Status report on workshop contracts; 4) Non-residents of Dundas County in workshop and transportation of same; 5) Conflict of interest of board members; 6) Resolutions to request an immediate audit as of Jan. 31 and; 7) Resolution for removal of board director for just cause.

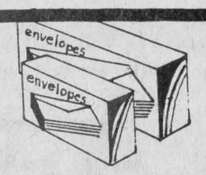

SEE US FOR YOUR STATIONERY SUPPLIES
ON HAND:
Staples, carbon paper, carbon rolls, adding machine tapes, counter check books, rubber bands, kraft envelopes, ticket rolls, no smoking, no trespassing signs, file cards, receipt cards, liquid paper, typeraser, date stamps. Rubber stamps ready following Monday after order, staple remover, paper clips, stamp pads.
THE CHIEFTAIN
Shopping Plaza, Iroquois
652-4395

UNITED COUNTIES
STORMONT, DUNDAS AND GLENGARRY

Half Load Restrictions

UNITED COUNTIES OF STORMONT, DUNDAS AND GLENGARRY

NOTICE TO TRUCKERS AND SHIPPERS

Half load restrictions will be enforced on all County Roads in the United Counties of Stormong, Dundas and Glengarry as of Thursday, March 1, 1984, with the exception of:

[1] County Road No. 1 - Between King's Highway 401 and King's Highway 2.

[2] County Road No. 14 - Between King's Highway 401 and King's Highway 2.

[3] County Road No. 33 - Between King's Highway 401 and the City of Cornwall.

[4] County Road No. 35 - Between King's Highway 401 and King's Highway 2.

[5] All those portions of County Roads in villages and towns serviced by King's Highways.

Persons contravening this regulation will be prosecuted under Subsection 14 of Section 104 of The Highway Traffic Act, R.S.O. 1980.

D.J. McDonald, P. Eng.
County Engineer
County Buildings
Cornwall, Ontario

Furor raised over proxies

[MORRISBURG] - One reason for the length of last Tuesday night's meeting of the Dundas County Association for the Mentally Retarded was the fuss created over attempts by the Board of Directors to use proxy votes to pass resolutions.

The group of 10 association members who called the meeting mostly abstained from an initial vote to accept the treasurer's report but when a second vote arose over accepting the operating financial position, 20 members in the crowd stood en masse to oppose the motion.

Finding themselves outnumbered, the directors began a countdown of some 20 proxy votes that would have seen the motion passed by 34 to 20.

First, the members in opposition attempted to rule out several proxy voters on the grounds they were employed by the association or had family members working for the association but this was to no avail as DCAMR bylaws indicated general membership but this was to no avail as DCAMR bylaws indicated general membership is open to all except direct employees.

Trying another tack, Bill Haggart cited portions of the association's governing bylaws indicating proxy votes are only to be called during general annual meetings and not special meetings as was th case Tuesday.

However, a representative of the province indicated the association bylaws are contrary to the Corporations Act which specifies that proxies are allowed.

The directors were accused of beefing up their position without giving notice to the membership who called the meeting that proxy votes would be called.

Association vice-president Tijs Theijsmeijer stated that he had told Mr. Haggart proxy votes could be used and suggested it was Mr. Haggart's responsibility to inform the other members. He noted he didn't have the time to contact each member himself.

Mrs. Haggart pointed out that she was approached by other members who asked her to bring their proxy to the meeting but she declined. "I didn't think it was right," she said, "the vote should come from the floor."

April Dietrich argued that it may be legal for the board to accept proxy votes but said it wasn't fair.

Jumping on the statement, Mr. Haggart asked the ministry's legal counsel for his opinion and was told there was unfairness that the general membership wasn't aware proxy votes would be allowed.

Mr. Theijsmeijer found a solution by suggesting the meeting proceed with the agenda but none of the motions would be called to a vote until the next meeting March 6.

At that time, he added, proxy votes will be accepted.

Income Tax Returns Call John Dixon After 11 A.M. Only 652-2216

N E W



100 Tablets
Reg. $4.05
Special $3.59

New Youth Garde
A Moisturizer Plus Lotion With Paba

New Nigest Tablets for Nightime Indigestion



Easter Cards on display

Gilmer Pharmacy Ltd
Iroquois EMERGENCY 652-4358 **652-4379**
Open Mondays 1:15 - 5:15 p.m.

St. Patrick's Day Cards on display and party hats etc.

BEEF BONANZA!

S & F MARKET LTD.
IROQUOIS SHOPPING PLAZA

Full Slice Boneless
Round Steak $2.68 Lb. $5.91 Kg.

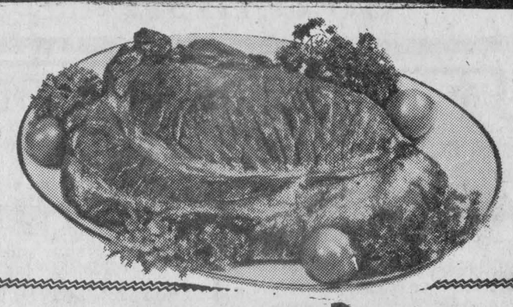

Top Round Steak or Roasts $2.98 Lb. $6.57 Kg.

Bottom Round Steak or Roasts $2.68 Lb. $5.91 Kg.

Boneless
Rump Roast $2.98 Lb. $6.57 Kg.

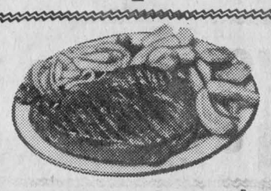

Wing, T Bone Porterhouse or Boneless
Sirloin $3.29 Lb. $7.25 Kg.

Reg. Ground Beef $1.38 Lb. $3.04 Kg.



Med. Ground Beef $1.78 Lb. $3.93 Kg.

Sirloin **Tip Roast $2.98 Lb. $6.57 Kg.**

meats

Burns Ready to Eat **SMOKED PICNIC**	$1.39 lb. / $3.06
Smoked Half or Whole **COTTAGE ROLL**	$2.49 lb. / $5.49
Maple Laf Brisket to Cook **CORNED BEEF**	$2.59 lb. / $5.70 Kg.
NZ Cut in Chops **LAMB SHOULDERS**	$1.69 lb. / $3.73 Kg.
Swift Lazy Maple 500g. **BACON ea.**	$2.29
Burns Breakfast **HAM SLICES**	$2.69 lb. / $5.93 Kg.
Burns Burnshire **BREAKFAST SAUSAGE**	$1.39 lb. / $3.06 Kg.
Maple Leaf 10" 250 g. Four Variety **DELI STICKS ea.**	$1.69
Maple Leaf to Slice **BAKED MEAT LOAF**	$2.59 lb. / $5.90 Kg.
Burns Store Sliced **COOKED HAM**	$1.78 lb. / $3.93 Kg.
Maple Leaf By the Piece **BOLOGNA**	$1.29 lb. / $2.84 Kg.
Maple Leaf Sliced 4 Variety **COLD MEATS ea.**	89c
Home Made **SAUSAGE MEAT**	$1.39 lb. / $3.06 Kg.

Duncan Hines 410 Grm Angel Food **CAKE MIX**	$1.59
Box of 10 Pads **S.O.S.**	69c
Budget 4 Roll Pak **BATHROOM TISSUE**	$1.19
Velveeta 500 Grm Pk. **CHEESE SLICES**	$2.69
Country Pantry 375 Grm Tin Pure **COCOA**	$2.39
PLaytex Small or Medium **RUBBER GLOVES**	$1.09
5 litre Fabric Softener **FLEECY**	$3.49
Automatic Toilet Bowl in Tank 341 ML **SANI FLUSH**	$1.19
David's 450 Grm Super Thins **SODA BISCUITS**	$1.09 Pk.
Kraft 1 Kg. **CHEESE WHIZ**	$5.79
Libby's Red 398 ML **KIDNEY BEANS**	69c

Blue BOnnet 100% Vegetable Soft 454 Grm Bowl **MARGARINE**	89c
Ahuntstic 796 ML **BEAN SPROUTS**	77c
Heinz 540 ML Fancy **TOMATO JUICE**	49c
Cracker Barrel Mild or Medium Colored Cheddar 227 Grm **CHEESE STIKS**	$1.59
Johnson **ODOR EATERS**	$1.79
Clover Leaf 220 Grm tin **SOCKEYE SALMON**	$1.89
350 Grm Regular or Scented Spray **LYSOL**	$2.69
100 Grm Pk. Fruit Salts **ENOS**	$2.19
Sherriff 750 ML Jar Good Morning **MARMALADE**	$1.89
220 ML Shampoo or Conditioner **JHIRMACK**	$2.99

1 litre Laundry Detergent **WISK**	$2.39
Sealtest Light & Lively Twin Pak 250 Grm **YOGURT**	69c
Sanular 4 Kg. **CAT LITTER**	$1.79
E.D. Smith 796 ML Jar **VEGETABLE COCKTAIL**	79c
Dare's 400 Grm Box 4 Varieties **BREAKTIME COOKIES**	89c
Libby's Deep Browned with Pork or Molasses 398 ML Tin **BEANS**	69c
Purina 8 Kg. Bag **DOG CHOW**	$8.99

BEST BUYS IN OUR PRODUCE DEPT.

U.S. No. 1 Crisp Green Celery 99c Bunch



Large Size 24's

U.S. No. 1 White Grapefruit 4/89c

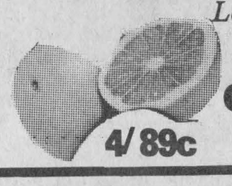

Large Size 48's

U.S. No. 1 Mexican Tomatoes 89c Lb. $1.96 Kg.

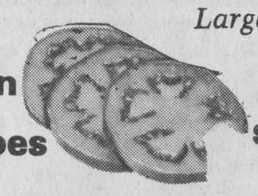

Large Size 5x6's

U.S. No. 1 Rosebud Radishes 49c Pkg.



1 Lb. Pkg.

BEST BUYS IN OUR BAKERY DEPT.

Davidson's Pak of 12 Everybody's Favourite **SCONE ROLLS**	89c
Pak of 10 A Real Treat **GRANNY TARTS**	$1.49
Betty 675 Grm Loaf Fresh Baked **BREAD**	59c

FILL THE FREEZER FOOD VALUES

Minute Maid Frozen Concentrated 355 ML **ORANGE JUICE ea.**	$1.09
Highliner Frozen 700 g. **FISH IN BATTER ea.**	$2.99
Frozen Beef Dinner 312 g. Beef, Turkey, Chicken 312 g. **BROOK PARK DINNER ea.**	$1.39
York Frozen 1 Kg. **KERNEL CORN ea.**	$1.79
Mrs. Smiths Frozen 700 g. **APPLE CRUMB PIE ea.**	$1.99
Mrs. Smiths Frozen 700 g. **APPLE PIE ea.**	$1.99

Aylmer Assorted Choice 540 ML **VEGETABLES**	59c
Aylmer 284 ML tin Vegetable or Tomato **SOUP**	2 / 69c
Generic Salted 450 Grm Box **SODA BISCUITS**	79c
Betty Crocker Assorted Flavours **SNACK CAKE MIXES**	99c
Nabisco 450 Grm Box **SHREDDED WHEAT CEREAL**	$1.29
Gattuso 1 Kg. Pk. or Ready Cut **SPAGHETTI OR MACARONI**	99c
Maxwell House 283 Grm **INSTANT COFFEE**	$5.49
Quaker Chewy 225 Grm Box **GRANOLA BARS**	$1.59
Bick's 1 litre Sweet Mix - Yum Yum or Baby Dill **PICKLES**	$1.89