The Chesterville Record

FOUNDED IN 1894

CNA BLUE RIBBON AWARD 1996

Volume 102, Number 39 Chesterville, Ontario Wednesday, May 7, 1997 Single Copy 75¢ (GST Included)

This Week

Reform candidate believes in platform 3

Morewood student has a knack for science 5

A timely reflection on motherhood 9

Stevens meet kicks off SD&G track season 15

Briefly

County Road 3 eyed for reconstruction

MAPLE RIDGE — Finally, drivers will have a smooth surface under their wheels on at least one of Winchester's backroads. Winchester Township Council announced Monday night that County Road 3 will be rebuilt this year. The road, which is currently in rough shape, runs between County Road 7 and the village of Winchester.

Stop sign ahead

MAPLE RIDGE — Drivers heading eastbound along County Road 13 into Morewood will now have to stop when they reach the hamlet. A new stop sign will be put at the corner of County Road 13 and Moffat Street. The caution light now present at the corner will be changed to red for the eastbound traffic only. The decision was made after it was reported that a three-year-old girl was almost hit by a large truck passing through the intersection.

Off-road rules

WINCHESTER -- Provincial police are reminding the public about the laws for the use of off-road vehicles following a number of complaints. No person under 12 is allowed to drive off-road vehicles other than on property owned by the vehicle's owner or under strict adult supervision. While off-road vehicles carry licence plates, they are not permitted to be driven on highways, including highway ditches. Helmets and insurance are required any time off-road vehicles are driven on property not owned by the user, and both the owner and driver are jointly liable for damage or injury resulting from their use, and can both be subject to charges.

Men charged in separate incidents

WILLIAMSBURG -- Two Matilda Township men each face charges of impaired driving and possession of a narcotic in separate incidents Friday and Sunday. On Friday, a 24-year-old Matilda Township man was charged with impaired driving and possession of a narcotic in connection with a May 2 accident in Williamsburg Township. The man appeared in provincial court in Morrisburg May 6. On Sunday, a 33-year-old Matilda Township man was charged with the same two offences after a traffic stop. He will appear in provincial court May 13.

Tarp fee enforced with new bylaw

MAPLE RIDGE — Winchester Township residents will soon pay a $50 development fee if they erect a tarp structure. Council Monday night passed a bylaw calling for the fee after building official Brent Copeland suggested the move. Tarp-covered structures must have an Ontario Engineering Stamp. Greenhouses are exempt from the provisions of the bylaw. Copeland suggested the bylaw as a means of ensuring such structures are safe.

Walleye Festival

PLANTAGENET - South Nation Conservation is sponsoring the 12th annual Walleye Festival. The tournament takes place May 10 at Jessup's Falls Conservation area near Plantagenet. Participants may register at the Conservation area until 9 a.m. on May 10, or in advance at a number of sport stores and other locations across Eastern Ontario. There will be a draw for a 1997 Ford truck valued at $41,000 which is open to all participants and spectators. More than $50,000 in prizes, including cash, fishing trips, rods & reels, and a fish finder will be awarded at the tournament. For more information, or to register, call SNC at (613) 984-2948.

Demand gives rise to a third Titanic day

Greg Hewitt
Record Staff

CHESTERVILLE -- When demand for tickets to last month's Remembering the Titanic event exceeded expectations, Chesterville Rotary added a second day to the attraction.

And now, with demand for knowledge about Chesterville's connection to the Titanic disaster still brewing, Chesterville Rotary is staging a third Remembering the Titanic day - Sunday, June 1.

"There seems to be quite a bit of interest," says event organizer and Titanic buff Betty Vanden Bosch. "We'll probably hit our goal of 50 people."

Last month, about 170 from across eastern Ontario took part in the first event, held April 12 and 13. They saw displays and videos at the Nelson LaPrade Centre, and learned about the Allison Family of Chesterville, which was aboard the ill- fated liner.

Participants toured the Allison home, at the south end of the village, and the Allison plot at Maple Ridge Cemetery. The April event, including draws, raised $2,000 for Camp Merrywood near Perth, a summer camp for disabled children from across eastern Ontario.

Proceeds from the June 1 Titanic event will go toward Chesterville's Scouts, Guides, Cubs and Brownies.

Presentations at the Nelson LaPrade Centre June 1 will begin at 1:15 p.m., and cover the building of the Titanic, its passengers including the Allisons, the ship's sinking and its recent discovery.

Tours of the Allison home, the United Church, the old CPR station and Maple Ridge Cemetery will take place between 2 and 3 p.m. and 3 and 4 p.m.

☐ Please see TITANIC on page 2



Familiar face: Prime Minister Jean Chretien swept through Cornwall Thursday and greeted cheering Liberal supporters before and after a speech boosting local MP Bob Kilger. Chretien said this election is about choice and values, and said it's the Liberals that will lead Canada into the 21st Century as the best country in the world.

Chretien visit rallies S-D Liberals

Greg Hewitt
Record Staff

CORNWALL -- The Liberal campaign wagon rolled through Cornwall Thursday, and Prime Minister Jean Chretien used the opportunity to boost the re-election effort of Stormont-Dundas MP Bob Kilger, while taking a few swipes at the Tories for good measure.

Speaking just four days after calling a June 2 federal vote, the prime minister was greeted wildly by hundreds of supporters, both inside and outside Kilger's Montreal Road campaign headquarters. Chretien waded through the crowd, shaking hands on his way to the podium as hip music blared over loudspeakers.

"I know why the Progressive Conservatives decided to change candidates at the last minute," Chretien said to laughter while lauding Kilger, who is the Liberal Party whip. Chretien noted the importance of the whip's disciplinarian role, and tied it to Kilger's past life as a hockey referee.

"I have 177 members, and I need a very good referee to keep them in line," he quipped, flanked at the podium by Kilger and Mrs. Chretien.

But this election, Chretien said, is about choice and about values. Good financial management means Canada can invest in health care and in children, he said.

"Jean Charest said we made the wrong decision about cuts," the prime minister stated. "We choose to clean up the mess that Jean Charest and Brian Mulroney left behind us.

"Today, because of good management, we have the lowest interest rates in 35 years. And this is very important for the ordinary citizen."

Chretien noted the Liberals are a year ahead of schedule on their deficit reduction plans, and talked about investing in innovation and training, so that Canada "can go into the 21st Century as the best country in the world."

He also reminded supporters none of his cabinet or caucus members have resigned over scandals since the beginning of the term, and trumpeted Liberal pride.

"The Tories refuse to say they are Tories. We're not ashamed of our past - we're proud of our past because this party has made Canada what it is today."

Chretien jumped back on his campaign bus after wading back through the crowd. He did not take questions from the media.

But Chretien's visit to the Seaway City was not a complete love-in. Across from the Kilger office, on the other side of Montreal Road, dozens of protesters chanted loudly against hospital closures, and were at times audible during Chretien's speech.

☐ Please see CHRETIEN on page 2

Future municipal partners exchange information

Greg Hewitt
Record Staff

OSNABRUCK CENTRE -- South Stormont's future municipal partners are getting to know each other a little better.

Osnabruck and Cornwall township's department heads met April 30 with the two councils, describing such details as their number of employees, structure, job descriptions, service level, budgets and major capital assets.

The session was a preliminary "information exchange," said South Stormont transition board recording secretary Betty de Haan. Its purpose was to allow the two future municipal partners to become familiar with each others' department structures and staff.

The two councils are now meeting unofficially as a transition board. They have requested that they become an amalgamation transition board to the province's Ministry of Municipal Affairs and Housing, and that is expected to be granted when the provincial government passes an Order in Council to approve the SD&G amalgamation proposal, which some sources say could happen in mid-May.

Once they are an official transition board, it is expected their meetings will be advertised formally to the public and their meetings contain a question-and-answer forum for the public.

A transition board has certain authority, and unlike a transition committee, its decisions do not have to be ratified by member councils as in North Dundas, which has opted for a transition committee.

Scholarships reward marks, involvement

NDDHS student is off to Redeemer with a headstart

Sandy Bierworth
Record Staff

MAPLE RIDGE — While most high school students are scrambling to save enough money to further their education, one student already has most of her first year tuition paid off through top scholarships.

Katrina VanGilst, a North Dundas District High School student, was recently offered two of the top scholarships by the Redeemer Foundation.

The 18-year-old Finch resident was awarded with the Academic Achievement and the Leadership Scholarships. With a total of $9,250, the scholarships are awarded based on grades, recommendations, community involvement and personal interviews. The value of the scholarships will be applied to the cost of studies at Redeemer College in Hamilton, Ont.

Dr. Elaine Botha, Vice President of the college, says "Katrina has demonstrated the type of Christian leadership qualities and academic excellance that we value at Redeemer College.



Katrina VanGilst, 18, won two top scholarships from the Redeemer Foundation.

"We congratulate Katrina, wish her well in her studies and hope very much that she will join this university community for the next academic year," says Botha.

VanGilst decided only last week to accept the scholarships, and will be starting her college year at Redeemer in September.

She's unsure of what she'd like to major in, but her first year at the college will be mainly general arts and science courses. She knows she would like to get into the science field, and is considering biology.

If she hadn't gotten the scholarships, VanGilst says she may have gone to Queens or Waterloo University.

"The scholarships were the deciding factor," she says.

☐ Please see STUDENT on page 2



Stormont-Dundas MP Bob Kilger's re-election campaign got a boost Thursday during a visit from Jean and Aline Chretien. But Diane Pecore, below, was one of dozens of protesters who urged the prime minister to put more money into health spending.

Chretien boosts Kilger

☐ Continued from Page 1

Cornwall General Hospital worker Diane Pecore said health care workers and citizens are outraged with the District Health Council's recent recommendation to close the General.

Pecore said members of the Fight Back Campaign want the DHC to revisit their decision, and look at spreading the cuts over two hospitals instead of just one.

While hospital closures are mainly a provincial issue, federal transfer funding for provincial health care has emerged as a key issue in the ongoing federal campaign.



Rotary's Titanic tale will be retold June 1

☐ Continued from page 1

Videos about the Titanic will be shown in the basement of the Nelson LaPrade Centre between 2 and 5 p.m.

Draw prizes this time include a Titanic cookbook and a scale model of the ship.

$10 Tickets for the June 1 Remembering the Titanic event are available at the Seaway Valley Pharmacy, Chesterville Record or by calling Betty Vanden Bosch at 448-2359.

The event again includes an afternoon tea, and Vanden Bosch assures the delicious cucumber sandwiches will be available.

Student

☐ Continued from page 1

Of her 93-per-cent OAC average, VanGilst says, "My parents have always encouraged us to get good marks."

Until this past year, VanGilst had been attending Redeemer Christian High School, a separate school in Ottawa. Getting to the school each day required an hour and a half long bus ride from her home in Finch.

She chose to finish her secondary schooling at North Dundas because Redeemer High didn't offer any OAC science courses. She will graduate with OACs this June.

At Redeemer High, she was the choir pianist. She is also involved with the young people's group at her church.

She is currently completing a co-op placement at the school's learning centre, and informally tutors a Grade 10 student in math.

VanGilst says her parents are happy she received the scholarships, even though the college's distance would require her to move away from home. She will be able to visit her grandparents more often, however, as they live near Hamilton.

Of her four brothers, the eldest is studying engineering at Waterloo University, one is attending Redeemer High, and the remaining two are attending Timothy Christian School.

VanGilst says her parents believe strongly in receiving a proper Christian education, which is why they send their children to Ottawa for secondary school as opposed to a local high school.

Redeemer College is a Christian university college that offers a range of majors in the natural sciences, fine arts, social sciences and foundational disciplines as well as several professional programs.

The Redeemer Foundation is a separate organization dedicated to providing financial resources to deserving students who wish to persue their studies at Ontario's only Christian, liberal arts university-level institution.

VanGilst was chosen out of about five people for the Academic Scholarship, and out of about 20 people for the Leadership award.

ECHO

TAKE HOME A WINNER!

CUT-OFF SAW
CSG-6700

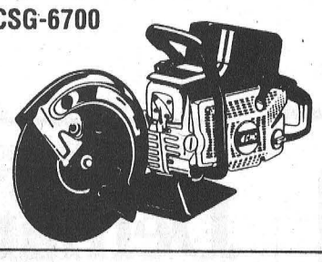

FOR THE TOUGHEST WORK,
- Vibration reduction system for operator comfort
- Throttle lockout prevents accidential blade movement
- Reversible cutter arm cuts closer to walls
- Pro-Fire® Electronic Ignition for quick, easy starts
- 2 year consumer, 1 year commercial warranty

$899.00

POWER BLOWER
PB-1000 by Mantis



POWER BLOWER BLASTS AWAY DEBRIS
- Lightweight, well-balanced ease at just 8.5 lbs.
- Quick, easy starts with ECHO's exclusive Pro-Fire® Electronic Ignition
- Powerful 130 mph maximum air speed
- Quiet operation: 69 dB(A) at 50 feet
- Reliable ECHO 21.2 cc engine
- 2 year consumer warranty

$229.00

HEDGE CLIPPER
HC-1500

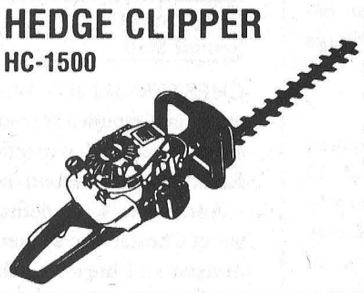

DURABLE HEDGE CLIPPERS TAKE CARE OF TROUBLE-SOME GROWTH
- For occasional hedge trimming and sculpting
- 20" double-sided cutting bar
- Front hand guard for operator protection
- 2 year consumer warranty

$389.95

TILLER/CULTIVATOR
TC-2100
by Mantis

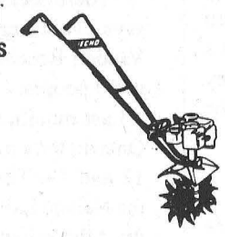

FAST, DEPENDABLE WITH PLENTY OF "MUSCLE"
- Commercial duty 21.2 cc Echo engine with Pro-Fire® Electronic Ignition
- Ergonomically designed handles for increased operator comfort
- Lightweight—Just 19 lbs.
- 2 year consumer, 1 year commercial warranty

$399.95

CHAIN SAW
CS-3900

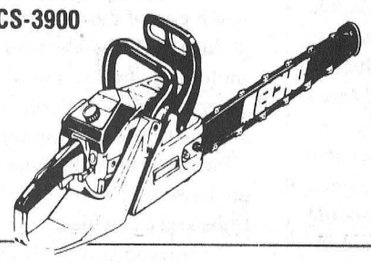

SLEEK DESIGN... TOP PERFORMANCE.
- ECHO 39.6 cc 2-cycle Pro-Fire® Electronic Ignition
- Two-piece vertical crankcase/cylinder design results in higher engine rpm for faster cutting
- Standard 16" bar and chain; 18" bar and chain is optional

$429.95

AGGRESSOR®
SRS-2100

$549.99

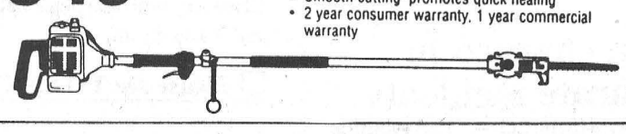

CUTS TREE LIMBS QUICKLY & EASILY!
- ECHO 21.2 cc engine with Pro-Fire® Electronic Ignition for fast, easy starts
- Heavy duty 71" shaft length for extended reach
- Weighs only 11.4 pounds
- Blade cuts in both directions for quick pruning
- 2-1/2 foot extension increases working height to 16-1/2 feet
- 4-1/2" cut capacity
- Smooth cutting–promotes quick healing
- 2 year consumer warranty, 1 year commercial warranty

GRASS TRIMMER
GT-2000

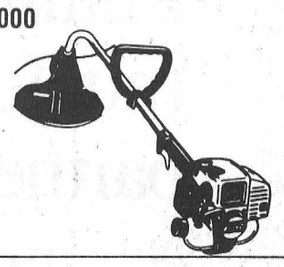

IDEAL FOR SMALLER YARDS
- Powerful 21.2 cc two-cycle engine
- Pro-Fire® Electronic Ignition for easy starts
- Easy-to-use semiautomatic dual-line head with .080 Cross-Fire® nylon line and automatic line cut-off
- 2 year consumer warranty
- ANSI-approved safety goggles included

$249.95

PUMP
WP-1000

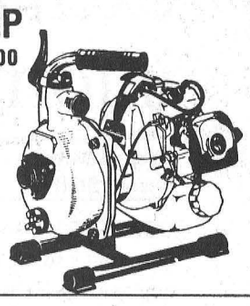

PUMPING POWER FOR UNWANTED WATER!
- ECHO 21.2 cc engine with Pro-Fire® Electronic Ignition and large pump-equipped carburetor for optimum pumping power and long life
- Ideal for around-home use: draining pools/pool covers and irrigating lawns and gardens

$389.95

GAS-POWERED DRILL
ED-2000

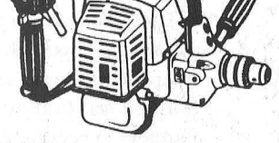

HIGH-PERFORMANCE FOR FAST, CLEAN DRILLING
- Heavy duty reduction gear converts engine power into tough drilling torque
- Diaphragm carburetor allows operation at any angle
- Lightweight (under 9 lbs.) for easy handling
- 0-1/2" drill chuck
- Tough 21.2 cc 2-cycle engine with Pro-Fire® Electronic Ignition
- 90-day commercial warranty
- 2 year consumer, 1 year commercial warranty

$399.95

BRUSHCUTTER
SRM-3800



FOR SERIOUS ROADSIDE OR FOREST BRUSH CUTTING
- Power ECHO 37.4 cc commercial duty engine with dual-piston rings
- Pro-Fire® Electronic Ignition for easy starts
- Centrifugal clutch and vibration reduction system for operator comfort
- 2 year consumer, 1 year commercial warranty

SRM-3500
34.4 cc
Solid steel shaft

$459.95

IN STOCK ONLY

And many more Lawn & Garden products on sale

Tom's AIR COOLED ENGINES LTD.
SALES, SERVICE & PARTS

Hwy. 31, Vernon
821-1060

Store hours: Mon.-Fri. 8 am-6 pm; Sat. 8 am-12 noon

Magic Chef FACTORY REBATE SALE

$20 TO $75 REBATE ON SELECT MODELS

Magic Chef®

RANGES
DISHWASHERS
REFRIGERATORS
WASHERS
DRYERS

Limited Quantities and Color Selection

HURRY... OFFER ENDS SOON!

*See dealer for details

BENOIT FURNITURE LTD.
Charles Street - Crysler - 987-2012

VISA MasterCard

Crime, economy top local issues, says Reform candidate Dillabough

Greg Hewitt
Record Staff

CHESTERVILLE – A reduction of government "misspending" would allow a Reform government to inject money directly into health care and education, says Charles Dillabough.

Dillabough on April 30 was nominated as federal Reform candidate for Stormont Dundas. And the Elma resident says the party is offering change to Canadians, on deficit control, crime and other issues.



"I decided to put my name forward as a candidate because of my belief in the platform and because I feel it offers change, particularly to young people."
-Reform candidate Charles Dillabough

Dillabough, 32, is a lifetime Dundas County resident and graduate of NDDHS. He holds a Bachelor of Commerce from Carleton University, and is a Certified General Accountant finalist. He has worked in public accounting in the area for eight years. Last month, Dillabough stepped down as president of Reform's Stormont-Dundas Association to seek candidacy.

"I decided to put my name forward as a candidate because of my belief in the platform and because I feel it offers change, particularly to young people," he says.

The Reform Party would cut spending by $15 billion, and directly inject $4 billion into essential services such as patient care and education. Dillabough notes such expenses as Heritage Minister Sheila Copps's $25-million flag giveaway, official bilingualism and multiculturalism as things that wouldn't make the Reform spending list. Multicultural groups have shown they can support their own events, Dillabough notes.

A balanced budget by the year 2000 would mean tax cuts equivalent to $2,000 for an average family of four. This would facilitate more family time for parents, and lead to family stabilization, he says.

Reform would also extend the child care tax deduction of up to $5,000 per child to all parents, including those who care for their children at home.

On the national unity front, Dillabough says the concept of distinct society recognition, which is being pitched by the Tories, has been "shot through the heart twice already," noting for example the failure of the Meech Lake Accord.

"What we're saying is distinct society is not what Quebeckers want." Reform takes a two-step approach to unity, he says, the first being increased powers to all provinces, giving them greater autonomy in decision making. Provinces are more in touch with their specific needs than Parliament Hill, Dillabough says.

The second Reform unity plan is to tell Quebeckers frankly what separation would mean - no use of Canadian currency or passports, and assuming part of the Canadian debt.

This is not "heavy-handed or heartless," Dillabough says, but "simply letting them know what the implications are." But he adds, "I don't want to see Canada break up and I think everyone wants to see Canada remain the Confederation it is today."

On crime, Dillabough says Reform plans a tough approach. It will look at getting rid of the so- called faint hope clause, which allows convicted murderers to apply for early parole after serving 15 years. First-degree murderers and violent offenders should serve their entire sentences, he says, and Reform would adopt a "two strikes and you're out" provision, meaning two-time violent offenders would serve their sentences in full.

Also, the parole board would have more civilian representation, and a victims' rights bill would be introduced. Victims and communities would be informed when an offender is released. And the Young Offenders Act would be toughened, with the age of the people it protects dropped from 17 to 14 for those involved in violent crimes. And the names of young offenders would be publishable. "All Canadians should be responsible for their actions."

In Stormont-Dundas, Dillabough identifies the economy and crime as the two leading issues. He says the smuggling problem needs to be tackled head-on, with increased policing and increased mandatory sentences for smugglers.

As far as jobs, Dillabough says Reform's tax cuts would increase consumer spending and stimulate the economy, thereby creating jobs. This would also lessen the burden on small businesses, which Dillabough says feel "oppressed" in recessionary times.

Reform proposes a recall mechanism for constituents not satisfied with their MPs, and strongly encourages grassroots input on issues before House of Commons votes, through town hall forums.

The Record will feature more candidate profiles in next week's issue.

Make A Perfect Choice

It's her special day.

Send the FTD® Loving Thoughts™ Bouquet for Mother's Day, May 11.

From $54.95

For all she's done... for all she is... show her she's always in your thoughts.



Cash & Carry Specials
Super Carnations
12 for
$16.99
Boxed with Greens

Many In-Store Specials including Flowering Hanging Baskets, Assorted Bud Vases, African Violets, Mixed Planters, Silk Flowers and arrangements.

Teleflora®

Assorted Styles From $34.95
Teleflora's Rose Teacup Bouquet



From $59.95
Teleflora's Rose Garden Teapot Bouquet



MasterCard VISA

DURANT'S FLOWERS

173 Queen St. W. - Chesterville (613) 448-2354

507 St. Lawrence St., - Winchester (613) 774-3825

Look for our ad on the Internet - www.inetdirect.com/durant/durant.html

Seaway Valley Pharmacy

21 Main St. - Chesterville - 448-2492

Prices In Effect April 1st to May 31st. Many Other In-Store Specials

$MART BUY

ALBERTO EUROPEAN
SHAMPOO, CONDITIONER or HAIRSPRAY 300ml, MOUSSE 150g, GEL 125ml or STYLING LOTION, SPRITZ or SPRAY GEL 200ml
2.99
$MART BUY

CERTIFIED
GARBAGE BAGS
40's
3.99
$MART BUY

CERTIFIED
BABY OIL - POWDER
460ml 400gm
2.49
$MART BUY

REACTINE
TABLETS
12's
11.99
$MART BUY

SUGAR TWIN
100's
1.99
$MART BUY

FIVE ALIVE
or MINUTE MAID JUICE BOX
3X250ml
99¢
$MART BUY

LISTERINE
VALUE PACK
2x1L+
7.49
$MART BUY

POLIDENT
TABLETS 104's
or DOUBLE ACTION
96's
6.99
$MART BUY

GILLETTE FOAMY
SHAVE CREAM
300ml
2.29
$MART BUY

OIL OF OLAY
CREAM 60ml
LOTION 120ml
7.49
$MART BUY

SMART BUYS

SEABREEZE
CLEANSER
120ml
2.99
$MART BUY

DOVE
BODY WASH
180ml
3.99
$MART BUY

DIOVOL PLUS
Assorted
350ml
6.29
$MART BUY

CERTIFIED
COTTON SWABS
400's
1.99
$MART BUY

SMART BUYS

TROJAN ENZ
CONDOMS
12's
4.79
$MART BUY

CERTIFIED
COUGH SYRUP
100ml
3.49
$MART BUY

CERTIFIED
DIGESTIVE CAPS
100's
12.99
$MART BUY

VISINE
EYES DROPS
15ml
3.99
$MART BUY

GYNECURE
OINTMENT & OVULES CREAM
13.99
$MART BUY

KOTEX
FEM. NAPKINS
Assorted
3.99
$MART BUY

SMART BUYS

FINAL NET
HAIRSPRAY
350ml
1.79
$MART BUY

BUTLER FLOSS
2x20 yd.
40 yd.
1.29
$MART BUY

DOVE
BATHROOM TISSUE
8's
2.29
$MART BUY

IVORY
SOAP
3x90g
99¢
$MART BUY

SMART BUYS

Sale Starts April 1

Sale Is Over May 31

EDITORIAL & OPINION

CCNA VERIFIED CIRCULATION PAID

The Chesterville Record
FOUNDED IN 1894

Robin Morris, Publisher
Greg Hewitt, Editor
Donna Rushford, Advertising Manager
Brenda Oosterman, Sales Representative

Advertising Rates on Request
P.O. Box 368, Chesterville, Ont. K0C 1H0
chesterville_record@ocna.org
Telephone: (613)448-2321 - Fax 448-3260

Published by Etcetera Publications (Chesterville) Inc.
Publications Mail Registration No. 0242

All layouts and composition of advertisements produced by employees of the publishers of the Chesterville Record are protected by copyright vested in the publishers of the Chesterville Record.

Editorial

The meaning of Education Week

Education has been identified as among the top concerns of Canadians, and rightfully so. It's rather obvious that having a system that educates our children thoroughly and efficiently is of extreme importance, for today's young minds are those that will shape our future.

When the public perceives that education is under the gun, they lash out. Remember the outcry in Avonmore, Newington and Roxborough earlier this year when it was suggested the schools there were candidates for closure?

Now, it's the proposed amalgamation of school boards in eastern Ontario that is being called a threat to our education system. To boil it down, the creation of huge school boards for eight counties means less representation, less access to those who administer our schools.

But that's not what Education Week is all about. Really, it's a time to focus on the achievements of our school communities, to look at what's going on in the classrooms, not in Queen's Park or in the House of Commons.

Take Adrian Maler, for example. The Grade 6 Morewood Public School student did a recent science fair project that knocked the socks off judges. And take Katrina VanGilst, the NDDHS student who combined academic performance and community involvement earned her two scholarships at Redeemer College in Hamilton.

Or North Dundas's Ontario Students Against Impaired Driving group, which is spreading the message to schoolmates that drinking and driving kills.

Or Elma and Chesterville public schools, which stand our for their strong environmental work in the school, and in the community.

Take North Stormont, Morewood, Maple Ridge and NDDHS, all of which showed they know about their country by placing well at the recent counties- wide Canada Quiz competition.

These are but a few of the positive aspects of school life that take place every week at local schools, and not just during Education Week. And that's what the bottom line of education is all about, on any level.

Off The Record

Plugging the dikes with true grit

By Red Lake
Election Editor

What's with these people out in Manitoba? One year it's too dry; another year it's too wet. Back in the Thirties it was the Dust Bowl. This year it's the Mud Bowl. First they get the Jets but it's only the WHA; then they get the NHL and they lose their team to Phoenix.

First it's Louis Riel causing a dust-up and then having to flee to the States. Then it's Dieter Brock saying you can only visit the zoo so often and then heading for the States (where he played for the Rams but I guess the irony was lost on Dieter).

First they have us singing the Red River Valley then it's Peter Gzowski tin-cupping on CBC-Radio for the Red River Rally.

While they're taking time off work to sandbag their homes, the rest of the country is busy with a federal election that will Usher In The Millennium. They're doing stoop labor and the suits on Bay Street are trying to figure out how to spend the billions they made from Bre-X. Is it any wonder that Toronto, and not Winnipeg, is the Centre of the Universe?

So they've gotta pull together to stop the Red River from inundating every built-up area north of North Dakota. So what's the big deal? Aren't they even the least bit thankful that Jean Chretien, a Certifiably Great Canadian™, took time out of his busy schedule to fly all the way out to Manitoba and put a sandbag on a dike? Like, a central Canadian has to take his weekend, fly across half a continent and show them how to put one bag of sand on top of another? And then get back to Ottawa the next day so he can call a federal election that will Usher In The Millennium? And haven't they thought for just a minute that the sandbag placed by the Prime Minister of this great country may just be the one that saves their woebegone Prairie city from going the way of the Saguenay? Don't they realize that this is the same Certifiably Great Canadian™ who sandbagged Quebec's separatists in October, 1995 and delivered that stunning victory for federalism in the Neverendum?

They complain that the feds will pay 80 per cent of flood relief costs but won't chip in a nickel for flood prevention. So what are ya gonna do on the eve of an election, hoist a bag of dirt with a raging torrent as a backdrop or turn over a shovel full of loam to build a berm on a peaceful Prairie day? Have these people never heard of a photo opportunity? Is it any wonder they haven't smartened up and moved to Toronto?

Are they unmindful that this is the same Great Man who took mercy on the guy who broke into 24 Sussex and would only allow his wife to defend the family honor with a carving of a seal pup? Have they lost track of that Great Moment in Canadian History™ when that same Great Canadian™ re-arranged Bill Clennett's dental work over in Hull?

Have they lost sight of the fact that one of their own, that similarly Certifiably Great Canadian™, Lloyd Axworthy, stayed up half the night making those little zeros on the $25-million cheque he presented to Manitoba Premier Gary Filmon as a first instalment on the Liberals' Red River Book election promises? Have they forgotten the Liberal promises of 1993? Something about jobs, jobs, jobs? And is there any shortage of work in Manitoba right now?

Hey, call me forgetful, but did the PM deliver or what?

Do they not realized that *As It Happens* will make a great to-do about Liberal candidates in Winnipeg turning their campaign headquarters into flood relief centres, complete with soup kitchens for hungry volunteers? So what if there's a little grit in the gruel, this is after all, an election campaign.

And are they not grateful that another Certifiably Great Canadian™, Chief Electoral Officer Jean-Pierre Kingsley, scuttled his plans for the weekend to fly out to Manitoba and see for himself if the inundation presented any impediment to the June 2 vote? And his verdict? That to delay the election would disenfranchise many Manitobans. And you wouldn't want to disenfranchise those who have already been dispossessed, would you? It could lead to disproportional representation.

And besides, with half the province flooded out, candidates will only have to knock on half as many doors. Why go trudging up and down city streets and driving those rural back roads when you can go to a community centre that's doubling as an emergency shelter and meet hundreds of voters?

And look at the money they're saving on lawn signs. Even if your name is Kingsley could you use a lame excuse like an act of God to interfere with the Liberals' divine right to rule? And then expect to keep your job?

And showing the adaptability that has created This Great Nation™, this biblical deluge gives the Liberals a chance to lift a page from the cruise boat pamphlets and chart a new electoral course by launching their leader ship, the Big Red Boat.

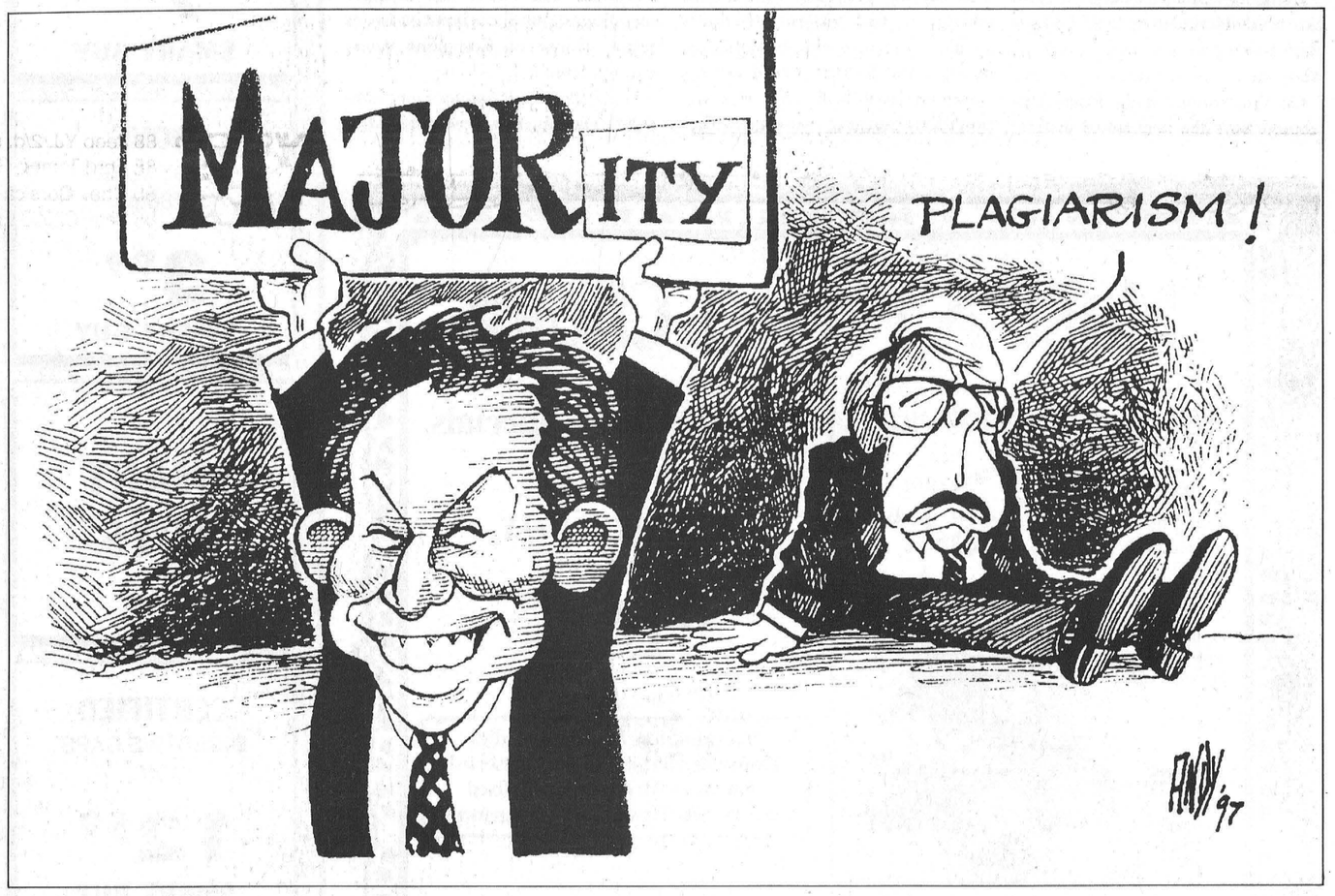

THE FARMER'S WIFE

By Wyn Thompson

On vacation? Heck no! Who, in their right mind would choose a vacation over lying flat on one's back in Room 620 of my favorite hospital?

And, on a low-fat, low-cholesterol diet at that. And people-watching to die for? Didn't I say not long ago that my favorite hobby was people-watching!

Of course, I'm being watched also! By the nurses, the doctors, the techno-folks, and the maintenance folks. But, I am being watched most especially by my little old roomie... a cross between Agatha Christie's little detective Miss Marple and the legend in the poem by Jenny Joseph,

"When I am an old woman I shall wear purple
With a red hat that doesn't go, and doesn't suit me.
And I shall spend my pension on brandy and summer gloves
And satin saddles, and say we've no money for butter.
I shall sit down on the pavement when I'm tired
And gobble up samples in shops and press alarm bells
And run my stick along the public railings
And make up for the sobriety of my youth.
I shall go out in my slippers in the rain
And pick the flowers in other people's gardens
And learn to spit....."

Being late in for supper, after many tests, I gobbled my supper. I always do, in fact, I have been accused of inhaling food. A head parted the curtains, "Boy, you do eat a lot." Then again, "Is there anything you won't eat?" Still later, "You're a good feeder!"

Everyone who entered the room was told, "Boy, you should stay and see her eat!"

I always wanted to be immortalized. I'll never have the Governor-General pin the Canada pin to my breast, kneel before the Pope, curtsy to the Queen, go to Mars, nor ride the tail of Hale-Bopp, not even now that it has three tails.

What the heck! I'll aspire to being a good feeder!

The subject shifted dramatically, "What's dropping out of that bag into your arm? I attempted to explain the intricacies of blood thinning, to be told moments late, "Shut up, you bore me."

I settled into a book. An hour later, I was asked, "Do you have a wish bone?"

"I don't think so," I replied.

"That's good, Daughter, you should never have a wish bone where your backbone should be!" Silence.

The Gatineau hills have a black aspect. April has almost gone the way all good, chilly spring months should go - into the rheams of statistical data. It was not a month that coaxed me out-of-doors for any great length of time. I raked the debris from the flower beds, picked up twigs and cones, and would leave the remainder to the lawn mower. We need all the humus we can get.

"You're busy," said my friend.

I guess the piddling little bit I am doing constitutes busyness for the aged, who now relax from a lifetime of busyness. Not good, I decide, as days go by.

They need motivation, stimulation, anything. I decided to do something about it. I read to her. I caught her interest in an article from "In The Garden" by Marjorie Harris.

I stopped to draw breath. "Read on, read more," was the command.

I read, this I can do. I read until my voice failed.

Mercifully, my meal was served and I was asked what was on my plate. "You're a good feeder... don't worry, it will stand you in good stead."

Later... "Nér saw a calf that wouldn't feed well amount to anything."

"I will, " I assured her, "for I know a little bit about feeding calves. My husband is a Farmer, I'm the Farmer's Wife... (this proved to be hilarious)."

"Read! Tell me another story!" I did, for isn't that the story of my life.

Entered, a gentle, quiet person, slightly different and apologetic in manner - colorless. Perhaps a nondescript personality. The devoted type of young man whom women tend to ignore first time round, then often realizing their mistake too late.

He did his best by her. When he left I said, "Your husband cares greatly for you."

"He's too shaky, he's old, you know."

"Read to me." I read. The book threatened to be finished too soon.

Mercifully, visitors came. I requested my family to bring more books from my library. Number one son suggested playing tapes to her.

Later, I asked if she would like that. "No," it's too noisy." Awhile later, I did it anyway. No comment, but the hands began to clap and the toes keep time to the music. Ah well, some days I don't know what I want either.

"I've found my niche," I told the Farmer. "I read well, or so I was told."

"Look around today and share
A friendly, cheerful smile;
Show the world you truly care,
Then go that second mile." - quoted the night nurse as I read on.

"Er, go that second book," I added.

Morewood student handles scientific success with charming modesty

Reflections On Youth

Sandy Bierworth
Record Staff

Usually, a Reflections column looks at the life of an older member of the community. It tells the life story of someone who's seen it all. Someone who has been through a lot.

But this time, we look at the life of a young man in Morewood. He is an average Grade 6 at Morewood Public School, with a select group of friends, a position on the school's soccer team, a member a the Canada Quiz team, a red-stripe belt in Tae- Kwon-Do, and a competitor in school gymnastics meets.

He's average in almost every sense of the word, except for one thing: He's brilliant.

Adrian Maler, 11, won the SD&G Science Fair in Cornwall recently, taking the Bell Canada Research Award in first place over all competing schools, including middle and high schools.

The award included a trophy, certificate, and a $200 prize.

He also won th Ontario English Catholic Teachers Association trophy for best Atom project, and SD&G Science Fair trophy for best zoological project.

His project, entitled Guinea Pig Talk, showed the communication between his pet guinea pigs, 6-month-old Princess and her baby, 5-month-old Packrat.

To conduct his experiments, Adrian first recorded the different squeaks of his pets on his McIntosh computer, using a program called Canary.

He says his father showed him how to record the squeaks on the computer, and Adrian did the rest completely on his own.

He measured the length and noise level of each squeak, and the length of time between squeaks. This measuring, he says, was the hardest part of the project.

"I found that there were many different squeaks all at the same time; high and low squeaks all mixed into one. That's called harmonic. So I had to measure each different squeak," says Adrian.

He says he discovered specific patterns in the guinea pigs' squeaks. He created a spectogram on his computer to look at the frequency of each, and found that some showed the same length and pitch at certain times.

For instance, the pigs would squeak the same length and pitch each time they heard a scraping sound, because to them that meant a carrot was being grated for their food.

Adrian spent many long hours on his project, working after school each day, and for most of each weekend leading up to the fair.

His conclusion of the project was "I think that they communicate, but I would have to do more experiments to prove it. I haven't really proven it yet."

Of his achievement, Adrian says simply, "I'm glad I did a good project."

Adrian also took first place in his school's science fair last year with his project on genetics, but was unable to go further in the competition because he was only in Grade 5.

His conclusion from that project was that genes and heredity can tell a lot about the physical features of a child.

His marks are pretty good, straight A+'s in math and science, and high grades in all his other subjects. His motivation for schoolwork is his own doing, with plenty of encouragement from his family.

He says his father, a professor of neurophysiology at the University of Ottawa, doesn't usually help him with his math and science homework. Instead, he teaches his son about things he hasn't learned yet.

Adrian says he enjoys working with his father at the University during the summer as a lab assistant, conducting experiments on the communication between electric fish.

So what does this young scientist want to be when he grows up?

"An astronaut," he says. "I also want to learn how to fly planes," adding that he would also like to be a fighter pilot.

He hopes to be able to go up in a two-seater plane this summer with a friend in Embrun.

He says he doesn't consider himself to be a genius; in fact, he doesn't think he's much smarter than anybody else in his class.

"If I were smart, it would be because my dad's a scientist and he can teach me science and math," he says.

Adrian is also currently taking German lessons in Ottawa.

Grade 6 teacher Elaine Grimsey says it's a pleasure to teach Adrian.

"He's a gifted student, that's for sure," she says. "He excels in everything, not just one thing. He's a good role model for the other students."

His classmates are not intimidated by his accomplishments, says Grimsey, though "you do get the odd student who says they can't do as good as he can."

She says he's been an inspiration, and has even taught her a couple things. He sometimes acts as a dictionary or a resource book, she says, and sets them straight on some things.

She says with each assignment, Adrian takes it the extra mile, throwing himself into everything he does.

"I'm going to miss him when he goes to Maple Ridge next year," she says. "You don't get an Adrian Maler in your class all the time."

He inherits his scholastic abilities from his family. His mother teaches painting classes, and his older sister, Robyn, 14, won second place at the same fair with her project on yeast growth. His two other sisters are Anabele, 7, and Arielle.

Adrian isn't sure what his science project will be for next year's fair, but says it won't have anything to do with animals. He doesn't know if he'll conduct experiments in the future relating to communication between our household pets.

If one were to ask Adrian if he considered himself to be a genius, his answer would be "No, not really. I'm about the same as everybody else. I can't gloat."

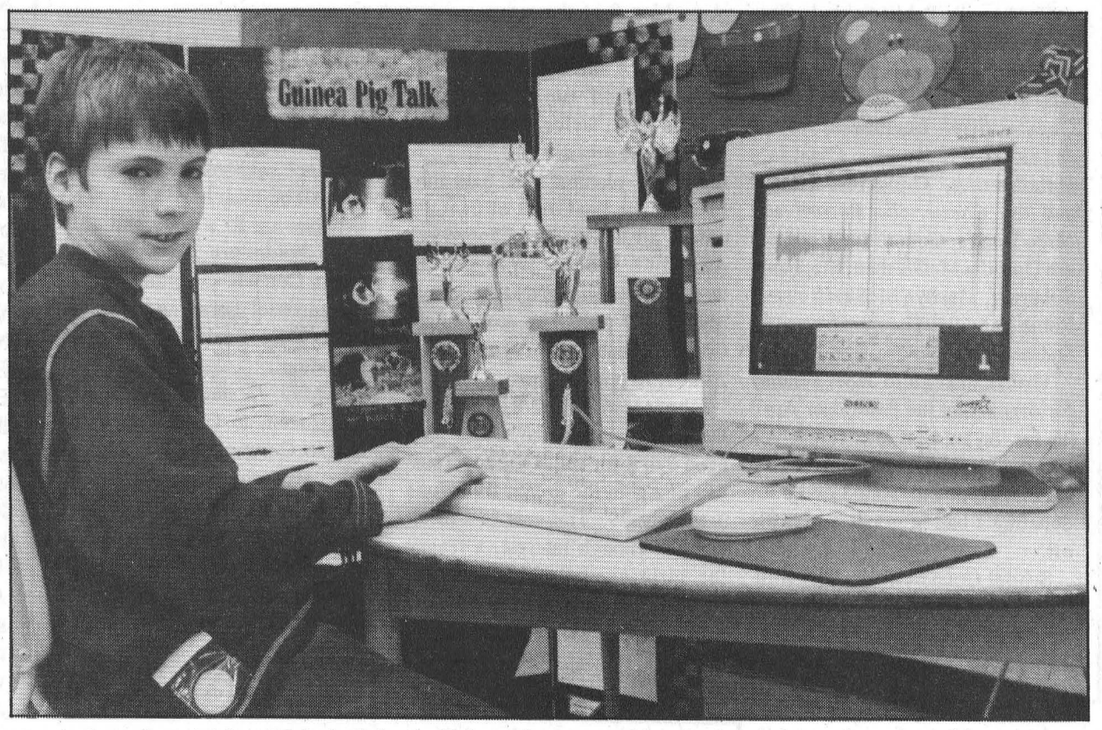

Grade 6 student Adrian Maler's Science Fair project turned heads, but he's modest about his success.

Happy MOTHER'S Day

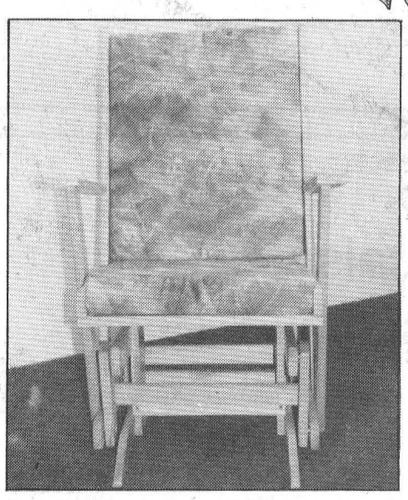

Miracle Rocker
from
$159.00 & up

Mother's Day Special!

Deluxe Medical Lift Chair
with heater & massage
$899.00
Save $329.00

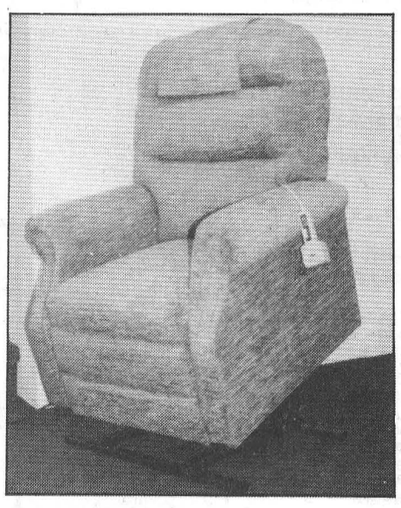

BENOIT FURNITURE LTD.
Charles Street
Crysler - 613-987-2012
STORE HOURS: Monday to Wednesday 8:30am-5:30pm;
Thursday & Friday 8:30am-9:00pm; Saturday 8:30am-4:00pm
Interac DIRECT PAYMENT
VISA MasterCard

Treat Mom To This!

53 Morris Oxford MO 4/d, 4/spd, black	
72 Ford F60 Moving Van 5/spd, pb, orange	$1995.
81 Lincoln Town Car 4/d, fully loaded, blue	$2995.
85 Ford F150 XL p/up, auto, ps, pb, stereo, brown	$2995.
85 Chev S10 Ex. Cab, p/up, V6, cap, ps, pb, stereo/cass, maroon	$4589.
86 Ford F350 16' Cube Van, auto, ps, pb, radio, yellow	$4995.
86 Chev S10 p/up, 5/spd, ps, pb, radio, red	$4590.
86 Chrysler LeBaron, convertible, fully loaded, maroon	$3995.
86 Pontiac 6000, auto, ps, pb, stereo, blue	$2995.
87 Jaguar Sovereign 4/d, fully loaded, leather int, maroon	$10500.
87 Nissan, hard body, p/up, camper top, 5/spd, ps, pb, silver	$4995.
87 Chev Blazer 2/d, auto, V6, ps, pb, stereo, gray/silver	$4590.
88 Ford Ranger p/up, 5/spd, ps, pb, stereo, black	$4995.
88 Jeep YJ, 2/d, s/top, 5/spd, ps, pb, stereo, green	$6995.
88 Ford Tempo GLS 2/d, auto, air, tilt, cruise, cass, white	$2995.
88 Chev Corsica 4/d, air, tilt, stereo, auto, ps, pb, maroon	$4590.
88 Chev C2500 Ext Cab, V8, auto, 8'box, ps, pb, stereo, l/blue	$6995.
88 Ford Aerostar 7/pass, XLT, fully loaded, 2/blue	$4995.



86 CHRYSLER LEBARON



86 CHEV C2500 EXT CAB

89 Chev Cavalier 2/d, auto, ps, pb, stereo, cass, black	$4580.
89 Dodge Ram 350 Cargo Van, auto, ps, pb, pw, pl, radio, blue	$4995.
89 Pontiac Grand AM 4/d, auto, ps, pb, stereo, tilt, blue/silver	$5990.
89 Ford Aerostar 7/pass XL, air, tilt, cruise, cass, auto, blue	$5488.
89 Dodge Caravan SE 5/pass, auto, ps, pb, stereo, gray	$4972.
90 Chrysler Dynasty LE 4/d, fully loaded, silver	$5590.
90 Nissan Sentra 4/d, auto, pb, stereo, cass, gray	$4995.
90 V.W. Fox 2/d, 5/spd, stereo, red	$4290.
90 Olds Calais, 2/d, 5/spd, loaded, black	$5995.
90 Chev Cavalier, 4/d, air, auto, ps, pb, stereo, blue	$4590.
90 Suzuki Samari JSL 4x4, 2/d, 5/spd, pb, stereo, red	$4995.
90 Chev Cavalier, 4/d, air, auto, ps, pb, stereo, white	$4990.
90 Suzuki Swift GLX, 4/d, auto, air, pb, stereo, cass, blue	$4790.
90 Lada Cossack, 2/d, 4x4, 4/spd, pb, stereo, red	$4500.
90 Mercury Grand Marquis Wagon, fully loaded, gray/woodg	$6995.
90 Chev Euro Lumina, 4/d, air, tilt, cruise, pl, cass, white	$6150.
90 Isuzu XS Trooper 11, 4/d, 4x4, 5/spd, ps, pb, stereo, cass, gray	$6995.
90 Chev Lumina Euro 4/d, air, tilt, cruise, stereo, cass,silver	$5995.
90 Dodge Ram 150 p/up, V8, auto, ps, pb, stereo, cass, white	$6995.
90 Ford F250 p/up Crew Cab, V8, box liner, auto, slider, white	$8995.
91 Suzuki Swift, 2/d, 5/spd, stereo, white	$4995.
91 Mercury Topaz GS, 4/d, auto, air, tilt, cruise, cass, white	$4995.
91 Pontiac Sunbird LE, 2/d, air, tilt, auto, stereo, red	$4995.
91 Dodge Ram 250 pass van, fully loaded, white	$6995.
91 Nissan 720 p/up, 5/spd, ps, pb, radio, white	$5995.
92 Chev Corsica LT, 4/d, air, stereo, cass, ps, pb, auto, white	$7560.
92 Eagle Vista, 2/d, auto, air, stereo, cass, blue	$5790.
92 Plymouth Sundance, 4/d, air, auto, ps, pb, stereo, white	$5990.
92 Ford Taurus L, 4/d, fully loaded, maroon	$6995.
93 Plymouth Sundance, 4/d, air, stereo, auto, ps, pb, blue	$6450.
93 Chrysler Int. SE, 4/d, fully loaded, green/silver	$12660.
93 Chev Lumina 4/d, fully loaded, maroon	$8990.
94 Ford Ranger XL p/up, 5/spd, ps, pb, stereo, cass, green	$9850.

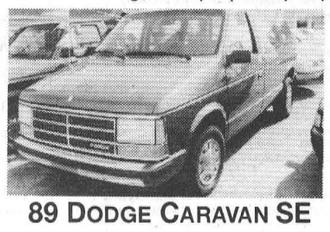

89 DODGE CARAVAN SE



90 MERCURY GRAND MARQUIS

CAR-O-LINE AUTOS
Queen Street
Chesterville
448-2488
Your Area Sales & Leasing Headquarters

CPS brings back the movies

CHESTERVILLE PUBLIC SCHOOL NOTES

Chesterville Public School offers a special thank you to committee members, parents and students who helped bring "the movies" to Chesterville. Businesses to be thanked include Claude's Upholstering, Guildcrest Homes and the *Chesterville Record* and Mike Dean's. Committee members are Dorotha McGlashan, Stephanie Sobering, Marilyn McSheffrey and Robin Langille. The movie was 101 Dalmatians.

Thanks also go to Janet Findlay for organizing the fundraiser April 26 for Taylor Barkley. Thank you to everyone who donated baking for this event and Gone Loonie for donating a bag of goodies to raffle off.

School Council news: The committee is planning another movie. Jungle 2 Jungle will be shown May 23 and 24. A social tea will take place May 9 at the school from 11 a.m. to 2 p.m. A family barbecue and fun day to help Taylor Barkley and his family is planned for Saturday, June 7. The final draft of the CPS school profile has been approved. An open house and parent workshop will be held at the school May 8 at 7 p.m. The next School Council meeting is Tuesday, May 27 at 7:30 p.m.

Chesterville's Recreation Department needs boys and girls aged 6 to 8 for roller hockey Tuesday nights in the arena, from June 3 to July 29. The cost is $40. If there is enough interest, a league for girls aged 9 to 12 will be formed. For information, contact Karen at 448-3584 or Robin at 448-3267.

Advance sales of the CPS yearbook will be from May 5 to 9. The yearbooks are $7 a copy and only 99 are being printed. Also, the Student Council is selling tickets on a carousel horse and a teddy bear to raise funds for yearbook publication.

On May 7, students in Junior Kindergarten to Grade 4 will be going to Cornwall to see plays of Robert Munsch books.

On May 22, the Dundas County Elementary School Track & Field Meet will take place at Seaway. On May 29, a drama production called "The Tempest" will be presented in the CPS gym.

Fundraising kickoff

A bake sale at the Williamsburg Community Association's 6th-Annual Giant Yard Sale Saturday in Williamsburg marked the kick-off for a massive fundraising effort for new playground equipment at Elma Public School. The school is working toward a goal of $25,000 for a modern play structure that is accessible to physically challenged children. In the photo are Playground Committee members Susan Steele and Victoria Allison and students Nicole Disheau, Shelby Allsion, Erica Steele and Crystal Elderbroom. An upcoming draw for a Pentium computer will also support the effort, and other events are in the planning stages. It is hoped the play structure will be in the ground by September, 1998. Williamsburg Community Association member Dave Lapier said despite rain, the annual community sale was well-attended and was a success.

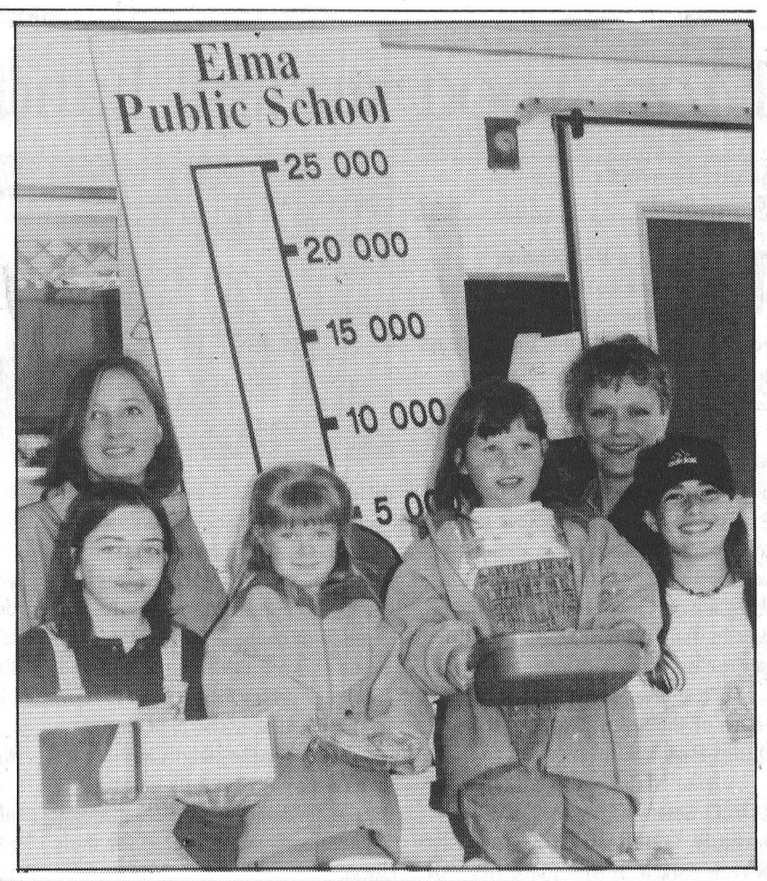

Nor-Dun announces schedule of events

WINCHESTER — Nor-Dun Seniors' Support Centre is announcing its schedule of events for May.

The support centre in Winchester has several activities lined up, including foot care clinics on May 8 and 29.

A Mother's Day turkey dinner will be served on May 9 for only $5.50. Entertainment will be provided by the Winchester Public School Choir. Guests for the dinner are being asked to call one day ahead to reserve a seat as these dinners fill up quickly.

On May 14, Jan Clapp will talk about home care services at a roast beef dinner. The cost is $4.50, and reservations are required.

The centre will continue to have games following Monday night dinners, and at 9:30 on Thursday mornings. Movies will show on Wednesdays at 12:30 p.m., line dancing takes place every Monday at 9:30 a.m.. Exercise is every Wednesday at 10:30 a.m., and Diners' Club every Mon., Wed., and Fri. Everyone is welcome to join any of the events.

The menus for the South Mountain Diners' Meals during May, at I.0.0.F. Hall, are as follows: on May 8, Mother's Day turkey; May 15, pork chops; May 22, meat balls; and May 29, chicken fingers.

Chesterville Seniors' Programs and the Nelson LaPrade Centre include the Mother's Day turkey dinner, followed by some entertainment, on May 6. The cost is $5.50.

On May 20, lasagna will be served, with entertainment to follow. The cost for this dinner will be $4.50.

For more information, or to reserve a seat at one of the Mother's Day dinners, call 774-6109

NEVILLE BROS.
SEED CLEANING
Now cleaning small grains and soybeans
(bagged or bulk)
Also available
Anker posts & braces
984-2849

Wagner
Backhoe and Insulation Service
- Licensed septic bed installer
- Remover of non-toxic fuel spills, gas, diesel, etc.
- Trucking
- Insulation for commercial and residential

Tel. 774-3848 or 774-1760

Important Notice to all Separate School Electors Regarding 1997 Municipal Election and School Support

During the week of April 28 to May 2, 1997 the Provincial Assessment Offices will mail a Municipal Election and School Board Support Form to your residence. Completing and returning this form prior to May 9th is an important first step in assuring you are on the voters' list for the November Municipal and School Board Elections. This process is entirely separate from the recent Federal door-to-door enumeration.

Get on the list.
MUNICIPAL ELECTIONS

1997 Municipal Election and School Board Support
Élection municipale et soutien scolaire

L'encart ci-joint comporte des renseignements importants sur les conseils scolaires.

This person lives at: / *Cette personne demeure à :*	School Support (see reverse) / *Soutien scolaire (au verso)*		
	Roman Catholic? *Catholique?*	French-language Education Rights? *Droit à l'enseignement en langue française?*	School Support *Conseil scolaire*
☐ yes *oui* ☐ no -elsewhere on this property *non -ailleurs sur cette propriété*	☐ yes *oui* ☐ no *non*	☐ yes *oui* ☐ no *non*	☐ English-Public *Publiques de langue anglaise* ☐ English-Separate *Séparées de langue anglaise* ☐ French-Public *Publiques de langue française* ☐ French-Separate *Séparées de langue française*
☐ no -elsewhere in this municipality *non -ailleurs dans cette municipalité*			
☐ no -in another municipality *non -dans une autre municipalité*			
☐ yes *oui* ☐ no -elsewhere on this property *non -ailleurs sur cette propriété*	☐ yes *oui* ☐ no	☐ yes *oui* ☐ no	☐ English-Public *Publiques de langue anglaise* ☐ English-Separate *Séparées de langue anglaise*
☐ no -elsewhere in this municipality *non -ailleurs dans cette municipalité*			

In order to vote for English Separate school trustees, please review your Municipal Election and School Support Form to ensure that you indicate the following:

Roman Catholic?
☑ yes

School Support
☑ English-Separate

We can help you to fill out your enumeration form.
Call our Assessment Department at 933-1720 or at 1-888-826-0444.

Stormont, Dundas & Glengarry Catholic Schools
835 Campbell Street, P.O. Box 130, Cornwall, Ontario K6H 5S8

Michel Pilon, Chairperson of the Board
Roger Davidson, Director of Education
Ronald Eamer, Chairperson of the ELS

Avis important aux électeurs des écoles séparées de langue française au sujet de l'élection municipale et soutien scolaire 1997

Durant la semaine du 28 avril au 2 mai 1997, le Bureau provincial d'évaluation envoit par la poste le formulaire d'élection municipale et de soutien scolaire dans tous les foyers. Veuillez retourner ce formulaire complété avec les corrections nécessaires s'il y a lieu avant le 9 mai afin de vous assurer d'être sur la liste des électeurs pour les élections municipales et scolaires qui auront lieu en novembre. Ce processus est entièrement distinct du recensement de porte à porte du gouvernement fédéral.

Si votre enfant fréquente une école catholique de langue française il nous semble important que vous votiez pour les conseillers et conseillères de l'école de votre enfant ce qui veut dire que vous devez vous assurer que le formulaire soit complété tel qu'indiqué.

Soyez sur la liste.
ÉLECTIONS MUNICIPALES

1997 Municipal Election and School Board Support
Élection municipale et soutien scolaire

L'encart ci-joint comporte des renseignements importants sur les conseils scolaires.

This person lives at: / *Cette personne demeure à :*	School Support (see reverse) / *Soutien scolaire (au verso)*		
	Roman Catholic? *Catholique?*	French-language Education Rights? *Droit à l'enseignement en langue française?*	School Support *Conseil scolaire*
☐ yes *oui* ☐ no -elsewhere on this property *non -ailleurs sur cette propriété*	☐ yes *oui* ☐ no *non*	☐ yes *oui* ☐ no *non*	☐ English-Public *Publiques de langue anglaise* ☐ English-Separate *Séparées de langue anglaise* ☐ French-Public *Publiques de langue française* ☐ French-Separate *Séparées de langue française*
☐ no -elsewhere in this municipality *non -ailleurs dans cette municipalité*			
☐ no -in another municipality *non -dans une autre municipalité*			
☐ yes *oui* ☐ no -elsewhere on this property *non -ailleurs sur cette propriété*	☐ yes *oui* ☐ no	☐ yes *oui* ☐ no	☐ English-Public *Publiques de langue anglaise* ☐ English-Separate *Séparées de langue anglaise*
☐ no -elsewhere in this municipality *non -ailleurs dans cette municipalité*			

Afin de voter pour les conseillers et conseillères scolaires catholiques francophones veuillez vous assurer que le formulaire est complété de la façon suivante :

Catholique?
☑ oui

Droit à l'enseignement en langue française?
☑ oui (Référez-vous à l'endos du formulaire que vous avez reçu pour la définition.)

Conseil scolaire
☑ Séparées de langue française

Nous serons heureux de vous aider à remplir votre formulaire.
Communiquez avec notre bureau d'évaluation au 933-1720 ou au 1-888-826-0444.
Merci de votre appui!

Écoles catholiques de Stormont, Dundas & Glengarry
835, rue Campbell, C.P. 130, Cornwall (Ontario) K6H 5S8

Michel Pilon, Président du Conseil
Roger Davidson, Directeur général
Georgette Sauvé, présidente, Section de langue française

Tickle Mom's Fancy

Find the perfect gift for the perfect Mom when you do your Mother's Day shopping at one of these area businesses.

Remember MOM On Her Day

For that #1 Mom we have a great selection of:

- ❤ Boxed Chocolates
- ❤ Mother's Day Cards from Hallmark
- ❤ Gift Wrap & Gift Bags
- ❤ Perfume & Bath Sets
- ❤ Watches & 10K Gold Charms & Earrings
- ❤ Pewter Frames & Pewter Perfume Bottles
- ❤ Assorted Wall Hanging Pictures

All at a Great Price

Seaway Valley Pharmacy

Chesterville • (613) 448-2492

Gift Ideas For Mother

Show Mom You Care
by choosing a special gift from our
Unique Selection of Hand Crafted Wreaths, Wall Hangings and Table Ornaments.
Crafts can be made to your colour scheme.
Gift Certificates are available.

Flair with Fabrics

6A Water Street, Chesterville

(613) 448-9032

Hours: Monday - Thursday 9-5:30; Friday 9-8; Saturday 9-4

DAVID'S

Home of Today's Styles at Yesterday's Prices!

Show Mother How Much You Care!
Select from a wide assortment of

- Blouses
- Sweaters
- Skirts
- Lingerie
- Dresses
- Shoes
- Timex Watches
- Jewellery
- Under Clothing

Everything to complete her spring wardrobe!

10% Discount
May 9th & 10th - Friday & Saturday Only

Don't forget - A Card to say "I Love You"

Main Street, Chesterville - 448-2370

The Great Canadian Feast is at the Heritage Cafe

Brunch: 10:30 a.m. - 1:30 p.m.
All of our Great Breakfast items PLUS Roast Beef, Turkey, Smoked Ham, Poached Salmon, Stroganoff and much more.
$8.95 per person
Children under 10 - 1/2 price
Children under 3 eat FREE

Dinner: 5 p.m. - 7:30 p.m.
Hot and Cold Supper Buffet
We are adding a bit of the orient with Chinese Food.
$9.95 per person
Children under 10 - 1/2 price
Children under 3 eat FREE

Country Style Chicken Special - Free Salad with meal deals.

Heritage Cafe Chesterville

Treat Mom to a meal out on Mother's Day.
She won't be disappointed.
Reservations recommended
17 King Street
Chesterville - 448-1737

AFFORDABLE GIFTS FOR MOM

Treat Mom on Mother's Day
with a GIFT Certificate
from your local
Hardware and Carpet Centre

CURRAN CARPET CENTRE

COTNAM True Value Hardware

448-2068 - 18 Industrial Drive - Chesterville - 448-1005

THE BROOKSLYN

Mother's Day Savings

~ SAVE **20%** on **Precious Moments Figurines**

~ ALL **Ladies Watches** SAVE **15%** to **70%**

~ ALL **Ladies Stone Set Rings** SAVE **25%**

Other In-Store Specials

King Street - Chesterville - 448-2804

Great Mother's Day Meal Deals

Plus Every Mom Gets a FREE Carnation Limited Quantities
Book Your Reservations Now!

Roast Prime Rib au Jus
$13.95

Other Specials - $9.95 or less
- *1/2 Chicken • Souvlaki*
- *Baked Lasagna • Chinese Specials • Green Pepper Steak*
- *Roast Turkey • Chicken & Ribs*
- *Baby Ocean Perch Fillets*

Fresh Strawberry Pie and Other Desserts

Louis' Restaurant and Dining Lounge
Chesterville - 448-2051



Happy Mother's Day

PAY NO TAX

(We'll Pay It For You) until May 10th

AL-MOR LADIES WEAR

King Street - Chesterville - 448-3370

WDMH has plan to deal with cuts

WINCHESTER — Winchester's hospital has come up with a plan to deal with government cutbacks and restructuring proposals.

Winchester District Memorial Hospital will receive $666,000 less government funding this year than in previous years.

The plan, termed A Vector Of Opportunity, was constructed over the past two months to not only show ways to work within the budget with minimal impact on clinical services and direct care, it also provides a vision for health care in the area through a program of "growth."

It is proposed the plan will be used to put into place new programs and services that will promote improved health and better utilization of health care services.

It is expected the community served by the hospital be introduced to the emerging plans sometime in June.

WDMH wishes to share its ideas and enthusiasm with the general public who naturally have a keen interest in the affairs of the hospital and its neighboring health services organizations.

The hospital is optimistic that it can develop a sound future based on its planning and implementation of ideas aimed at doing better with less available resources.

LETTERS TO THE EDITOR

Where there's smoke, there's history

To the editor:

I was dismayed the other day to see smoke billowing up from behind my neighbor's home across the road. Two fire trucks were parked in front, and I could see a swarm of yellow-clad firefighters. Once I found out it was only a large grass fire, I was thankful that the historic house was not in immediate danger.

It was Verna Derby, years ago, who told me how this house came to be. Joe Rock was an Austrian laborer who had worked on the railroad and on odd jobs around Maple Ridge. But Joe was becoming a nuisance, scrounging meals and sleeping here and there. The women said to their husbands, "Why don't you men build Joe a little house of his own."

A deal was struck in 1899, whereby Joe bought a four-acre plot on lot 9, concession 6 for $160, and the neighbors got together in a bee, and built a small one-and-a-half-storey frame house. Joe lived there until January, 1929, when he was aged 67 and no longer able to look after himself.

George Beattie, the township reeve, had Joe admitted to the House of Refuge and Industry in Cornwall. Joe died there in the following July, and was reportedly buried in a pauper's grave at Maple Ridge Cemetery.

The property was sold to Michael Young, who then was able to live next door to his son Ross and wife Gladys Parker. It has changed hands several times since, and the house has recently been enlarged and modernized.

I have treasured that house because of its unique history, and I wish to thank the Chesterville Fire Department for its efficient work.

However, I can't help wishing that they had used their siren to alert me to this exciting event in an otherwise quiet neighborhood. After all, it was late on a Sunday morning, and nobody was sleeping in. I was gardening behind my house, and might well have missed the excitement altogether.

Clarence Cross
Maple Ridge

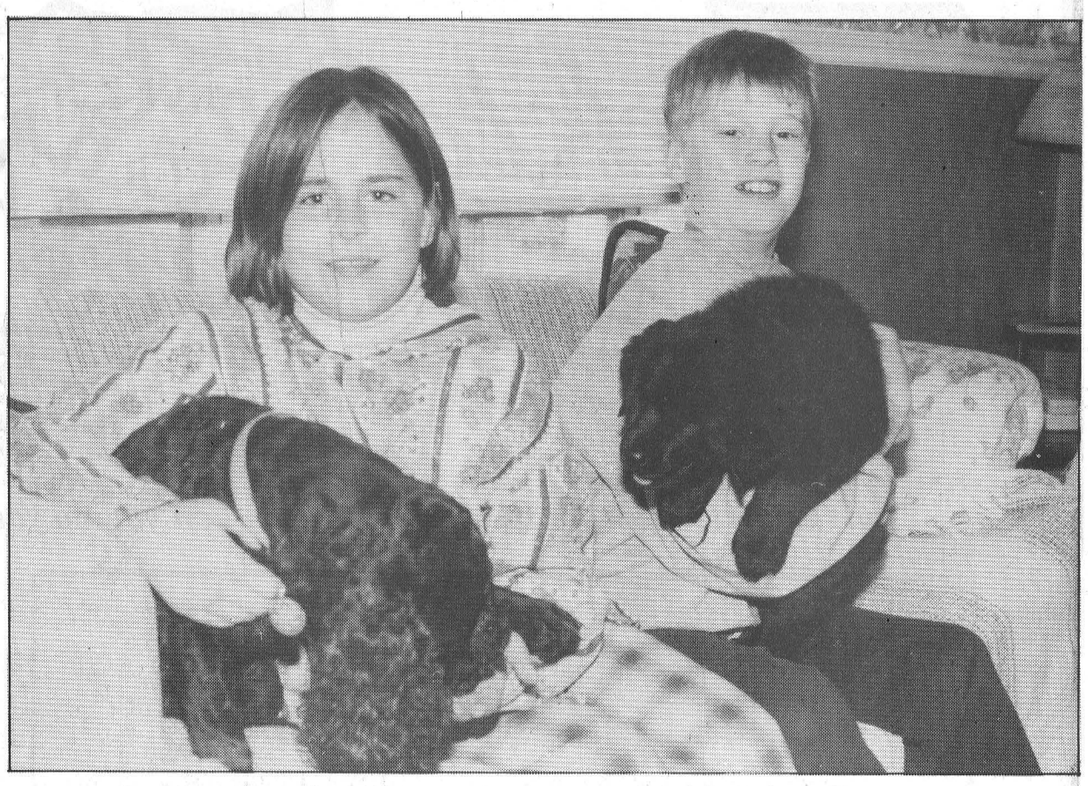

Scouts' best friends

Amber Erratt, with Jade, and Joshua McMillan, with Pal, were amongst participants in the annual Earl Cross Memorial Walk-A-Dog-A-Thon Saturday in Chesterville. While rain forced the event into the arena, 11 walkers and their pets enjoyed the event, while raising about $500 for the 1st Chesterville Scouts' upcoming trip to the Canadian Jamboree in Thunder Bay. Joshua won a first prize of $75 for the most collected in pledges, $122, and Amber won second prize and $50 for completing 40 laps of the arena closest to a hidden time. Also, Larry Declaire was awarded a special prize of $25 for his efforts. The prizes for the event were donated by the Chesterville and District Lions Club. It is held in memory of the late Earl Cross, who was a Lions member. Saturday's event also included a demonstration on retrievers by Rod Davidson. Plans are already underway for next year's edition.

Enjoy A New Challenging Golf Course
Front Nine and Driving Range
NOW OPEN
Gloverdale Links Golf Course
Located on Highway 31 (Bank St. South)
between Vernon and Winchester
(30 minutes from Ottawa)

THIS COUPON GOOD FOR ONE
FREE BUCKET OF GOLF BALLS
AT
Gloverdale Links Golf Course
WHEN A BUCKET OF GOLF BALLS OF EQUAL VALUE IS PURCHASED
GOLF RANGE • SNACK BAR

THIS COUPON GOOD FOR ONE
FREE ROUND OF GOLF
AT
Gloverdale Links Golf Course
WHEN THREE OTHER ROUNDS ARE PURCHASED IN A FOURSOME
One coupon per foursome. Not to be used with any other promotion.

Lessons available from a Golf Professional
Rentals: Power carts, pull carts and clubs
Call for tournament and evening league information

18 holes $22	Cart $10 (9 holes)	Seniors and Juniors (12 & under)
9 holes $14	$20 (18 holes)	$10 (9 holes), $20 (18 holes)

To reserve your tee-off time call
613-774-0076
RR 1, WINCHESTER
Course Superintendent: Kevin Patterson • Assistant Manager: Mark Patterson

Gifts Your Mother Will Love!
from Country Treasures


Camille Beckman Body Products
in French Vanilla or Gardenia Breeze, Silky Body Cream, Hand and Shower Cleansing Gel, Bubble Bath, Glycerine Soap, Glycerine Hand Therapy.
All Throws 30% off until Mother's Day
Claire Burke and Fitz and Floyd Candles and Home Fragrances
New "Tulips" line, "Garden Party" back by popular demand.
Seagull Pewter
Frames, bookmarks, keychains, pins, etc. Potpourri bowls $19.99 and $26.99
Suncatchers, Wind Chimes
Mrs. Baker's Candles
New spring scents!
All Framed Prints 30% off until Mother's Day
Appliance & Furniture 774-3757
RadioShack. 774-1567
Home hardware 774-2700
GEGGIE'S
Hwy. 31 at Hwy. 43, south of Winchester

Reserve These Dates Now - May 15 & 16
Thursday and Friday 6:30 to 9:30 pm
Winchester Spring Trade Show
at Winchester Community Centre and Curling Club
• Fashion Shows nightly at arena • Boating and Fishing Show & Demonstration at Curling Club
• Craft Show and Sale in arena upstairs hall


Sponsored by Winchester & District Chamber of Commerce

A reflection on motherhood: It's love that creates a special bond between mother and child, says one who knows

Sandy Bierworth
Record Staff

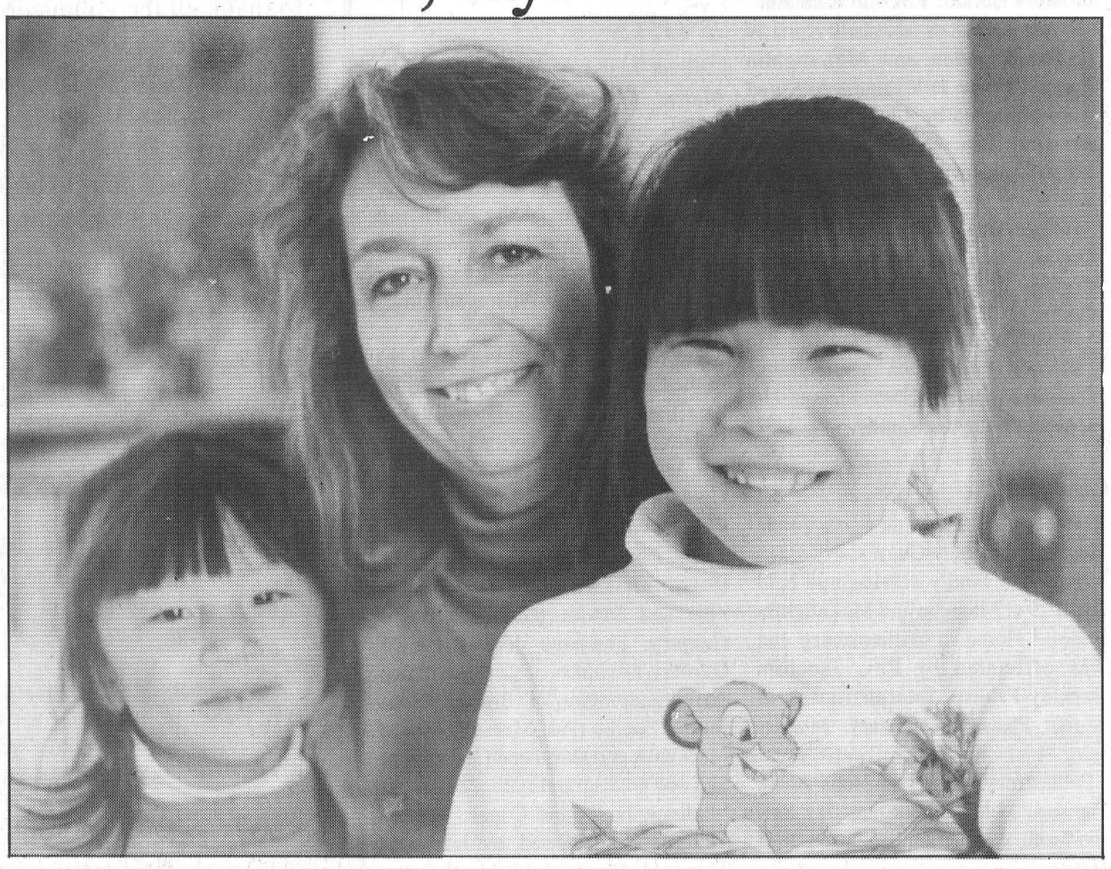

Penny Murton, with adopted daughters Sarah, 4, and Rose, 6 says motherhood is challenging, yet rewarding. Murton and husband Jim travelled to China to adopt Sarah and Rose, and she says it's just as easy to love an adopted child than a biological one.

CHESTERVILLE — When one thinks of the bond between a mother and child, it is often the biological bind that comes to mind. But sometimes, an equally strong bond can be sealed by a signature on paper.

This is the case for Penny Murton of Chesterville, who is the mother of four children, two of whom were adopted from China.

Murton says one of the fears that many people, including herself, have when considering adoption is that it would be harder to learn to love somebody else's child as your own. But, she says, the child brings their love to the family, and it's all too easy to learn to look at the new addition as your own.

"It's not harder to love a child if you haven't carried it inside you," she says.

Her definition of a mother is simply "Someone who you can come back to and talk things over with. Someone who's always there for you."

Murton says she came across the opportunity to adopt by chance. She was listening to the radio one morning and heard an interview with a government official in charge of the International Adoption Society. The man was responsible for overseeing the legal processes involved in adopting a child. A phone number was given at the end of the broadcast, and Murton called because she and her husband, Jim, had discussed the possibility of adopting.

They chose to adopt from China because only girls are put up for adoption there, and the Murtons wanted a daughter.

The Murtons travelled to China on two separate trips to adopt their daughters. They got Rose, now 6, at 4 months old, and Sarah, now 4, at the age of 2. Their sons are Michael, 10, and Joel, 19.

The expense of the trip to China was more than worth it, says Murton, and if they could, they would adopt again.

"It's been a very positive experience," she says.

How does she answer her daughters when they ask her why they look different from the rest of the family? Murton says she compares the color and contrast of hair, skin, and eyes of each family member, and explains that it doesn't matter what you look like or where you come from, they're all human and they're a family; everbody is different, but all the same. Everbody's hair and eyes are different, she says, but we all have eyes and hair.

Despite her different experience with motherhood, Murton says she doesn't make a big deal of Mother's Day. The kids usually make her something small, and supper is ordered in.

"I think Mother's Day is too commercialized," says Murton. "Just not having to make supper is a holiday enough for me."

Murton believes if a mother could stay home with her children, she should, because "you don't get a second chance to raise your kids.

"If you need to talk to someone about what happened at school, you don't want to wait until later that evening or even the next day. Your mother needs to be there for you.

"Mothering is the most challenging thing anyone could ever do, and at the same time the most rewarding," she says.

Murton was born in England and moved to Quebec when she was nine. Her parents began to foster children when she was 10, and did so for about 10 years.

She taught Grades 5 and 6, but retired shortly before her first son was born. When he was school- age, Murton began teaching dancing lessons to children during the lunch hour, and separate lessons to adults. She did this until about a year after her second son was born.

She moved to this area because her husband had gotten transferred to Ottawa with his job as a Parts Manager for GM, and she wanted to send her children to an English school. The family has now been living in Chesterville for nearly five years.

Advertising Pays

AKCENT MOTOR SALES
12032 DAWLEY DRIVE
WINCHESTER, ONT.
774-0718

1992 Toyota Corolla LSX.....$8,995
4-door, auto., cruise, like new
1992 Chev Corsica.....$8,475
4-door, 6 cyl., auto., air, one owner
1984 Olds Delta 88.....$2,995
4-door, new brakes, exhaust and tires, rare!
1993 Hyundai Excel.....$4,995
2-door, 5-speed, PS, low kms, clean!
1992 Mercury Topaz.....$5,995
4-door, 6 cyl., auto., air cond.
1992 Olds 98 Regency.....$17,980
Fully loaded, one owner, only 42,000 km
1990 GMC Pickup.....$8,970
6 cyl., auto, new paint, good work truck
1991 Ford Escort LX.....$6,980
Auto, air, and only 48,000 kms, mint
1993 Chev Cavalier.....$7,995
4-door, auto., PS, PB, #1 selling car in Canada
1992 Ford Aerostar.....$7,480
XL, 5-passenger, 6 cyl., auto., like new
1993 Mazda Protege.....$10,975
One owner, 4-door, auto., CD player
1993 Chev Lumina.....$9,480
4-door, 6 cyl., auto., air, one owner
1989 Cadillac Sedan de Ville.....$10,480
Fully loaded, one owner, extra clean


Derek Taylor

USED CAR & TRUCK CENTRE


Diane (Stewart) Taylor

HOURS:
Mon. to Thur. 9-8,
Fri. & Sat. 9-5

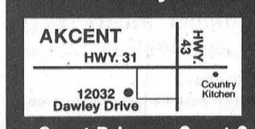

774-0718

All Vehicles Fully Certified

Great Prices • Great Selection • All Makes & Models • Lease To Own

Serta®
Perfect Sleeper®
"We Make The World's Best Mattress"
Come see them at Geggie's Mattress Centre

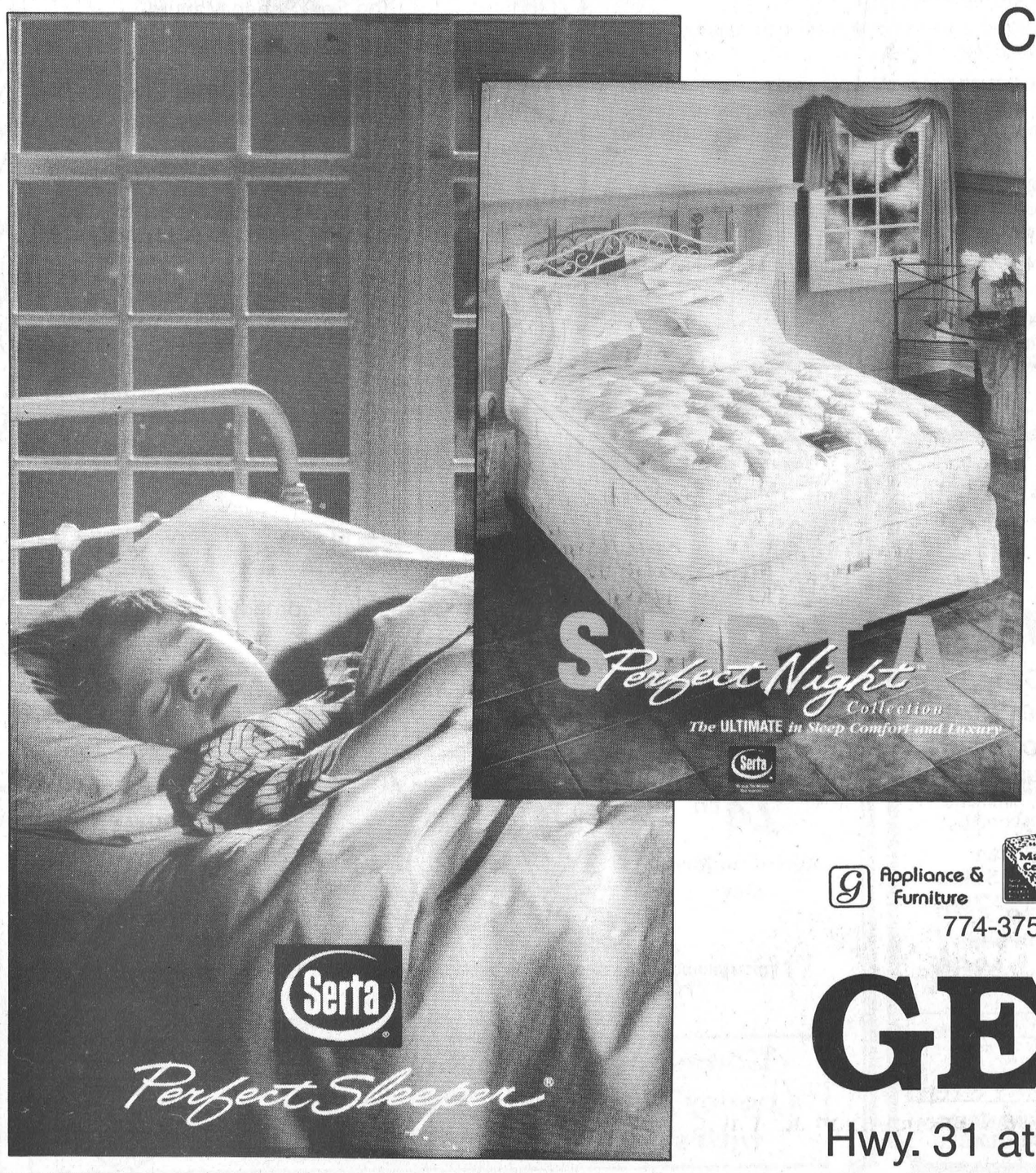

NO PST, NO GST
on all mattress sets until May 31

Bonus - Just For Mom
Purchase a Serta Perfect Sleeper Mattress Set by May 31st and receive...
1 Dozen Carnations
delivered to your door by Durant's Flowers
• Free delivery • Free disposal of your old mattress



Appliance & Furniture 774-3757
Your Mattress Centre
RadioShack. 774-1567
Home hardware 774-2700
Country Treasures

GEGGIE'S
Hwy. 31 at Hwy. 43, south of Winchester

Obituaries

Alfred Carkner

Alfred Carkner, of Dundas Manor, Winchester, died April 26, 1997 after a brief illness. He was 82.

Mr. Carkner, a farmer who had also worked on the Seaway, as a railroad worker and at catering, was raised in the Morrisburg area and lived in the Chesterville area for 40 years. He was a member of the Canadian Order of Forresters, Woodsmen of the World and Williamsburg Senior Citizens. He loved to play cards, dance and travel, and enjoyed visiting his many friends in the area.

Mr. Carkner was born July 24, 1914 in Winchester, son of the late Cyrus Carkner and Elizabeth Carkner (Rodney).

He is survived by his wife, Christina Carkner (Burton), sons Donald (Glenna) of Elginburgh, Roger (Trudy) of Kingston, Lawrence (June) of Kingston, David (Janet) Carkner of RR 1 Chesterville and Lester (Celine) of Orleans and daughter Audrey (Robert) Henophy of Morrisburg.

He is survived by sisters Bessie (James) Conn of Ottawa and Gertrude (Roger) Taylor of Nova Scotia and will be sadly missed by 15 grandchildren, 15 great-grandchildren and many nieces and nephews.

Mr. Carkner is predeceased by brothers Herald, Roy and Kenneth.

Funeral services were held April 29 at the Marsden and McLaughlin Funeral Home in Williamsburg, and were officiated by Rev. F.E.A. Macpherson. Interment was at Maple Ridge Cemetery.

Pallbearers were Lyle Stewart, Rick Doyle, Peter Brunt, Christopher Carkner, Shawn Carkner and Mark Carkner.

Memorial donations to Winchester District Memorial Hospital would be appreciated by the family.

Bessie Lillian Salmon

Bessie Lillian Salmon, of Woodland Villa Nursing Home in Long Sault, died April 26, 1997 in Long Sault following a lengthy illness. She was 85.

Mrs. Salmon, a homemaker, was a lifetime resident of the Iroquois and Morrisburg area. She was born January 5, 1912 in Iroquois, daughter of the late Abraham Merkley and Ellen Merkley. She enjoyed listening to music, reading, knitting and gardening, and did laundry work for motels and hotels before the Seaway was built. She was a member of St. Paul's Lutheran Church in Morrisburg.

Mrs. Salmon is survived by sons Roger (June) of RR 1 Chesterville, Percy (Marilyn) of Morrisburg and Wayne (Bessie) of RR 2 Ingleside, and daughters Ellen (Carl Schacht) of Pennsylvania and Kaye (Foster Hanson) of Port Perry. She is survived by daughter-in-law Mary Salmon of Long Sault and will be sadly missed by 10 grandchildren and seven great-grandchildren and many nieces and nephews.

Mrs. Salmon is predeceased by husband Jay Salmon, son Willis, grandson Chris Salmon, brothers Percy, Walt, Bernice, James and Charles and sisters Emma St. Pierre, Florence Keeler, Carrie Scott, Jessie Hess and Dorothy Guay.

A private family service was held April 29 at Marsden and McLaughlin Funeral Home in Williamsburg and was officiated by Rev. Jaochim Barkley-Probst. Interment was at Mount Pleasant Cemetery, Morrisburg.

Pallbearers were grandsons Steve Hanson, Mike Salmon and Jay Salmon and great-grandson Jason McIntyre.

Memorial donations to Winchester District Memorial Hospital or the charity of your choice would be appreciated by the family.

John Basil Crawford

John Basil Crawford, of FinchView Villa, Finch, died April 22, 1997 at Woodland Villa in Long Sault after a two-month illness. He was 90.

Mr. Crawford, formerly of RR 1 Finch, was retired weed inspector for Stormont and Glengarry counties. He was a member of Chalmers United Church. He was born December 19, 1906 in Monkland, son of the late John B. Crawford and Annie Rutley.

Mr. Crawford is survived by his wife, Beryl Catherine (Warner), brother Steward Crawford and wife Dorothy of Monkland, sister Dorothy Woods of Prince Edward Island, 10 nieces and nephews and 19 great-nieces and great-nephews.

Funeral services were held April 25 at Brownlee Funeral Home and were officiated by Rev. Ross Davis. Interment was at Finch Community Cemetery.

Pallbearers were John Neville, Alan Neville, Colonel Montgomery, Donald McLean, William McLean and Bryan Stewart.

Violet Margaret Potts

Violet Margaret Potts, of Dundas Manor, Winchester, died May 1, 1997 at Winchester District Memorial Hospital. She was 81.

Mrs. Potts, a retired store clerk for Eaton's, formerly of the Beachcroft Apartments in Winchester, was born October 3, 1915 in Toronto, daughter of the late George Wilson and Margaret Rose Seemann.

She was a former 30-year member of the Royal Canadian Legion Ladies' Auxiliary at the Carleton Place, Ridgeway and Chesterville Branches. She was a member of Winchester United Church and the United Church Women.

Mrs. Potts was mother of Beverley (Brian) Markwick of RR 3 Chesterville and Sandra (Glenn) Hills of Calgary. She was dear sister of Dorothy Davidson of Carleton Place and grandmother of Brenda (Bob) Jarvis, Bonnie (Pat) Moran, Barbara Markwick and Daryl and Carly Hills. She was great-grandmother of Laura, Matthew, James and Conor.

She is predeceased by husbands Thomas Edwards and Kenneth Potts.

A graveside memorial service of burial of ashes was held May 3 at Maple Ridge Cemetery and was officiated by Rev. Carol Poley-Delisle.

Thank You

"101 DALMATIANS" A SUCCESS. We would like to thank all the volunteers that helped to make our first movie a success. A special thank-you to Mike Dean, The Chesterville Record, Claude's Upholstery, and Guildcrest Building Corp. for their kind contributions. We are looking forward to our next movie JUNGLE TO JUNGLE, to be shown on May 23 & May 24. More information to follow.

Chesterville Public School Parent Advisory Committee.

NOTICE OF MEETING

Date: Tuesday, May 13, 1997
Time: 7:00 p.m.
Place: C.P.S.
Reason: Taylor's BBQ - June 7, 1997

We are looking for volunteers to help organize our "Fundraising BBQ" for Taylor Barkley. A small contribution goes a long way.

We'll see you there.

For further information, please call
Dorotha 448-2468 or
Marilyn 448-1879

Thank you.
C.P.S. Parent Advisory Committee

TOWNSHIP OF WINCHESTER
NOTICE OF PASSING AN AMENDMENT TO BY-LAW 7-95 BEING A BY-LAW TO ESTABLISH ROAD NAMES

TAKE NOTICE that the Council of the Township of Winchester proposes to pass a By-Law at a regular scheduled meeting to be held June 2, 1997, for the purpose of amending By-Law 7-95 under the provisions of the Municipal Act, R.S.O. 1990, Chapter M.45, Section 210, Para. 111.

The amendment proposes to rename the following roads:

1. Bailey Road be renamed Forward Road
2. Main Street in hamlet of Morewood be renamed Morewood Main Street.
3. Merkley Place Street in hamlet of Morewood be renamed Morewood Merkley Place.
4. Mill Street in hamlet of Morewood be renamed Morewood Mill Street.
5. Ralph Street in hamlet of Morewood be renamed Morewood Ralph Street.

AND TAKE NOTICE that the Council shall hear any person who claims to be adversely affected by the proposed By-Law. Any person wishing to be heard shall apply to the Clerk in advance of said meeting.

AND TAKE NOTICE that a map with the proposed name changes may be viewed at the Township Office, Highway 43, during normal office hours.

Dated at the Township of Winchester this 5th day of May, 1997.

Nancy Krisjanis, Clerk
Township of Winchester

42-4

Welcome Wagon SINCE 1930 LTD.

NEW TO YOUR COMMUNITY?

Be Sure To Call

Our hostess will bring gifts and greetings, along with helpful community information.

Phone Elaine Forward 448-1631

Metcalfe Farmers' Market Opens May 10th

The Metcalfe Fair Grounds in the village of Metcalfe will host the Farmers Market every Saturday morning from 8:00 A.M. to 12:00 noon. Spring is here! Come join the fun! The market is packed with new and old vendors, all waiting to make new friends and provide you with the many things your family needs. There will be oodles of flowers and plants, spring veggies, fresh home baking, and crafts. Snacks here and there or at the Lions Canteen. There are Mother's Day surprises. Best of all and free to everyone is that genuine, friendly, down to earth ambience that can only be found in a rural farmers market. So, come see for yourself, make it a rural morning or day. Try some of the great restaurants and other businesses in the surrounding villages.

"It's the 1997 Metcalfe Farmers' Market!"

Get Ready For Spring

Onion Sets
Red • Spanish
Dutch Set • White..... $1.59 lb
Multipliers..... $1.99 pkg

Seed Potatoes Ass. Var..... 49¢ lb.
75lb. bags ..... from $13.00
Bulk Grass Seed
for Sun or Shade..... $2.15 lb.

Wide Selection of Flower & Vegetable Seeds and Spring Flowering Bulbs

Soil Mediums - Peat Moss, Potting Soil, Top Soil, Sheep Manure

Also Available

Havahart Live Animal Traps
from mouse to large raccoon.

C&L FEEDS
COMPLETE FARM FEED and SEED SERVICE
53 Mill St. Chesterville 448-2161
Dixons Corners 652-4875 1-800-267-8142
St. Lawrence St. Winchester 774-3538

SPRING FEVER Sale

Sofas! Sectionals! Sofa beds!

Great Savings this week!
Special clearance of 3-piece groupings
Canadian made quality at
$899 - $999 - $1,099 - $1,399
Sectionals with built-in sofa bed
Priced to clear now!



As shown above: Sofa, Loveseat and Chair in durable olefin fabric • **All 3 pieces only $999**

Great Selection! Three Floors!
BRAND NAMES
Sklar, Simmons, Decor-rest
El Ran Motion Sofas
from only **$799**
Sofa beds
from only **$369**

Tues., Wed., Thurs., Sat. 9:30 am-5:30 pm; Fri. 9:30 am-9 pm

The Furniture Loft
HOME • OF • FINE • FURNISHINGS

MONKLAND FINCH HWY. #43 #138 CORNWALL

Highway 43, Finch 984-2051

FINANCING AVAILABLE

Chesterville & District Lions Club
presents
YUK YUK's
A night of the Best Standup Comedy

Saturday May 24th
Age of majority only!



Chesterville Arena
Doors open at 8pm
Show - 9pm sharp
Dance to follow
Buffet luncheon

Limited number of tickets are available at Scotiabank or TD Bank as well as any Lions Member. Proceeds from dance to support community projects.
Call 448-1825 for tickets or more information.

Come out and help Kick off our "Looney Tooney Sidewalk" for CHEO with special guest Max Keeping

LIONS CHESTERVILLE & DISTRICT LIONS CLUB INTERNATIONAL

...DHS ...nd ...vited to ...oncert

...resa Brannen
...cord co-op student

CORNWALL - North Dundas District High School's Senior Concert Band has earned an invitation to the prestigious Concert of the Stars.

The band earned the invitation after a recent performance at the Kinsmen Music Festival in Cornwall.

The Concert of the Stars will be held on May 25 from 7 to 9 p.m. at the Aultsville Hall in Cornwall.

The Kinsmen Music Festival went on for two full weeks and then the best band in SD&G was chosen. "They chose one of what they consider the best in the area," says music teacher, Greg Prest. The Concert of the Stars will also have piano and vocal soloists and choirs.

The audience for the concert depends on the publicity, but it is usually a good audience.

This is the first time that a concert band from North Dundas High School has been asked to go to this concert, but the jazz band has gone before.

"The Senior Jazz band was chosen this year, but organizers aren't sure there will be enough time for them," said Prest.

There will be a $3 or $4 charge, although exact information is not available.

Prest says the concert is a "real recognition" and is anxiously awaiting the day it will take place.

Syrup Club wraps up

The Chesterville 4-H Syrup Club held its second meeting on April 20. Members went to the Upper Canada Migratory Bird Sanctuary and learned how to identify maple trees and a few others, followed by a scavenger hunt. Later, at Rose Hennin's, club members made johnnycake and maple fruit dip, which were tasty.

The third and last meeting, which was also Achievement Day, was held April 27 at the OMAFRA office. Members cooked food so it would be ready for when parents arrived, and played a Pictionary game of things that had to do with maple syrup, put together by Yann Bossel. Parents were served a good brunch.

The club had lots of fun and thanks Rose Hennin and Denise Sunderlind for being excellent leaders.

-- *Pam Morrow*

Advertising Pays

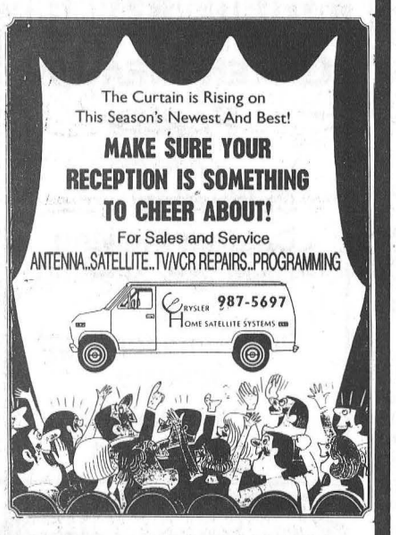

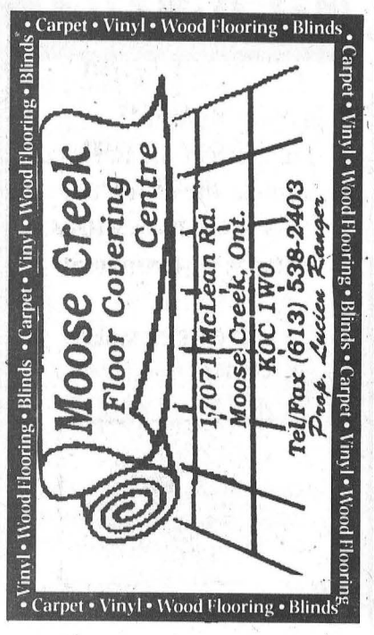

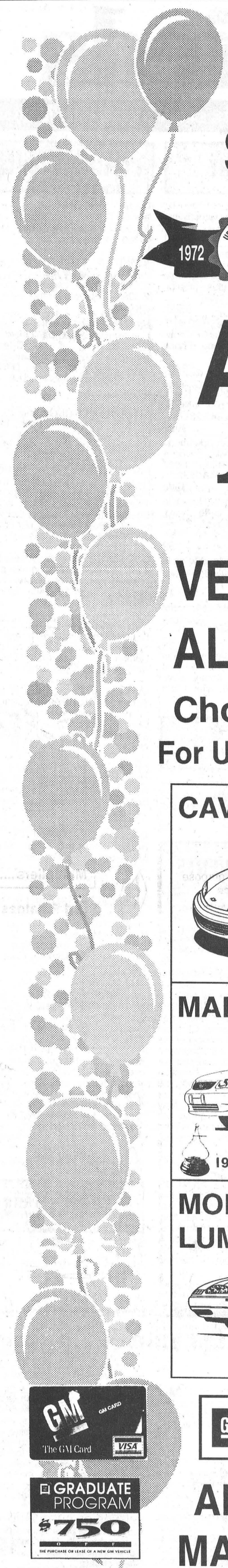

OUR BIGGEST SALE OF THE YEAR

1972 UPPER CANADA MOTOR SALES 25th YEAR MORRISBURG, ONTARIO 1997

25th Anniversary

CHEVROLET TRIED TESTED & TRUE

150 NEW & USED VEHICLES TO CHOOSE FROM ALL AT SPECIAL LOW PRICES

Choose from 3.9% FINANCING (O.A.C.)

For Up To 48 Months On Selected Models Such As

CAVALIER

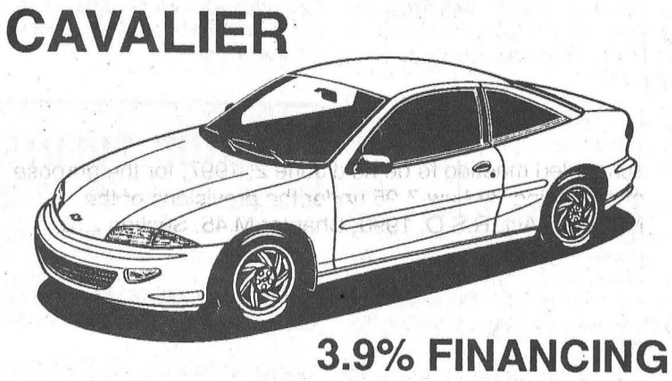

3.9% FINANCING

S-BLAZER

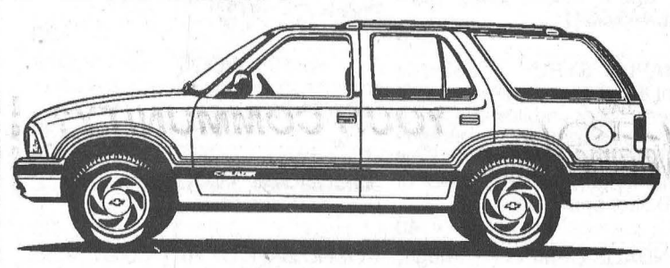

3.9% FINANCING

MALIBU

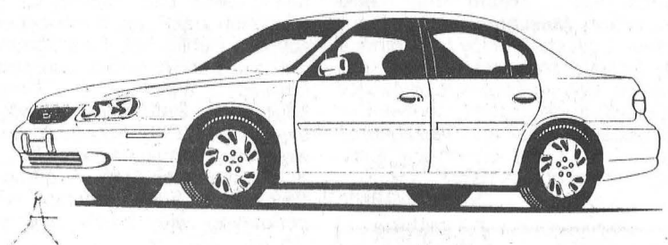

1997 MOTOR TREND CAR OF THE YEAR

FULL SIZE PICK-UPS
REG. CAB & EXT. CAB
(2 WHEEL DRIVE)

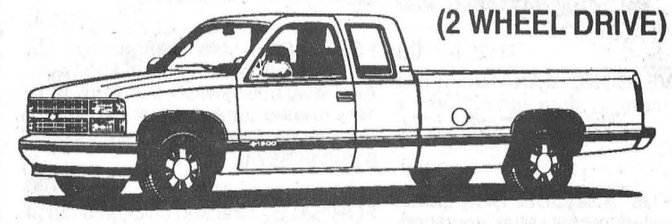

3.9% FINANCING

MONTE CARLO
LUMINA

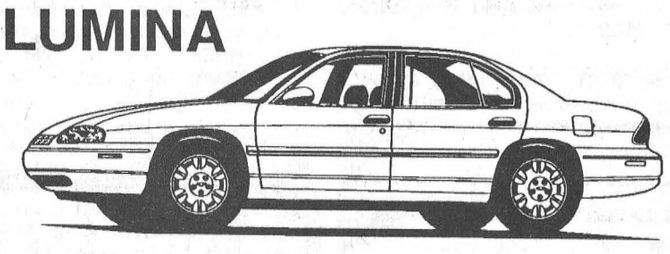

3.9% FINANCING

VENTURE VAN

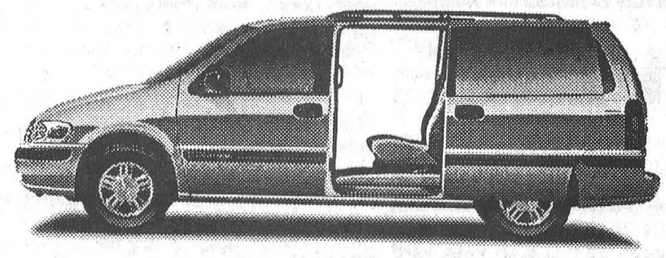

VOTED BEST NEW VAN OF THE YEAR

GM Roadside 24 HOUR ASSISTANCE

GM SMARTLEASE™

GRADUATE PROGRAM $750 OFF
THE PURCHASE OR LEASE OF A NEW GM VEHICLE

ALL VEHICLES WILL BE CLEARLY MARKED & PRICED FOR THIS SALE

SALESMEN
Barry McMillan
Darryl McDonnell
Kirk McMillan
543-2925
543-3680
CORNWALL DIRECT
933-8892

UPPER CANADA MOTOR SALES LTD.

CORNER HWY. 2 & 31
MORRISBURG • 543-2925

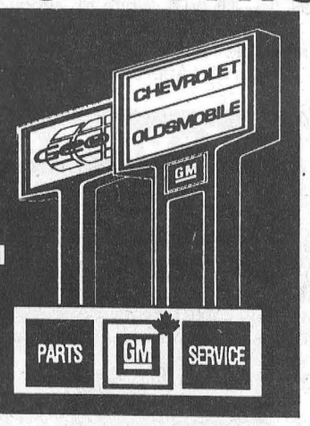

10 DAYS ONLY
MAY 7TH TO MAY 16TH

record classifieds

VISA

Classified Advertising Deadline 1 pm Tuesday. Phone orders by Visa or Prepaid only. Call 448-2321. $4.00 + GST Minimum for 20 words. Extra Words 20¢ each.

FOR SALE

300 GAL. CENTURY sprayer on wheels, exc. working cond. Also fertilizer crossover auger from 4 row planter. 774-3418.
39

LAND FOR SALE - Monkland, 59 acres fronting on Hwy. 43. Good building sites, old dug well, approx. 43 acres bush plus Christmas tree plantation, adjacent to Crown land. $29,900 takes it. 932-9929.
41

BUILDING LOT on West Boundary Road. Phone 448-3719.
40

1986 MERCURY COUGAR as is; 1987 Ford Tempo; tractor tire, 13.6x28; 7 ft. Fiborbec truck cap for small truck; 3 1/2 horsepower roto tiller. Call 613-346-5444.
39

PUREBRED polled Limousin bull. Call 534-2892.
39

LOT 95x121 - North St., Winchester, Ont. 774-2823 eve.
42

HAY - Small & large bales, stored inside. 445-5341.
39stf

FOR SALE - Three fully reconditioned automatic washers! All priced for quick sale and guaranteed to work to your satisfaction! John Witteveen T.V.-Appliances Sales & Service, RR2 (Dunbar) Chesterville, 448-2766.
39-1

FOR SALE - Landroller, silage blower, feed wagons, hay elevator, dual wheel dolly for farm use. Dan 984-0030 or Ian 984-2218.
38stfc

WHITE polled Charlais bulls, 1 - 2 yr. old & 3 - 14 mos. old. Phone 984-2545.
39

77 TRIC HYDRAULIC BEAVER TAIL float with wench, good condition $7500; 24 ton double V grain trailer with roll top $7500; plastic upright diesel tank 110 gal. $180. Phone 534-2077.
40-4

HONDA CR 2 stroke 80cc, good condition. 445-5341.
39stf

NEW MAPLE SYRUP - $39/gal., $5.25/pint & fruit trees, apple trees $9, plum, cherry, pear and flowering crab trees $12, strawberry and asparagus plants also available, Barkley's Fruit and Ornamental, call 237-3548 or 543-2660 after 5pm.
40

24' GLENDALE CAMPER - Fridge, stove, oven, furnace, 3 pc. bath, hot water, awning $4200. '74 Plymouth Duster, rebuilt 1968 340, auto, orange & black $1800 firm. 3:91 posi for Dart $250. Pool sand filter & pump $150. 448-3030.
39

JACK RUSSELL TERRIER Pups - Smooth coat. Call 448-3498 after 7pm.
39

WE HAVE GONE BANANAS - No GST on many in store items. Karen's T.V. & Appliances, Finch, Ont. 984-2050.
39-1

BEAUTIFUL ANTIQUE OAK buffet with bevelled mirror. Mint condition. Must sell. 448-1317.
39

SIMMENTAL BULLS - Polled year old. 445-5341.
42stf

WOOD STOVE and Selkirk pipes, all fittings, 4 yrs. old $500. Call 448-2899.
39-1

COMPUTER 286 compatible with printer 1MB-40MB hard drive, 5.25 disk, 14" monitor $600. Patio door 7' wide. Lowrey organ with bench; wide double dresser; 2 solid maple head boards; 39" dresser; desk & bookcase; encyclopedia Britannica. Phone 984-2877.
40-3

FOR SALE - Yes, we have no bananas, but we are very serious about repairing your televisions, VCR, stereo amplifier, electric shavers, vacuum cleaners and we do stock all most common replacement parts. Quality service provided at a reasonable price. John Witteveen T.V.-Appliances Sales & Service, RR2 (Dunbar) Chesterville, 448-2766.
39-1

800 GALLON Surge bulk tank, complete with 4hp compressor, fully automatic wash. Call 984-2991.
38tfc

PEAT MOSS - Bulk peat moss, screened peat moss, top soil, screened top soil, garden blend of peat moss and top soil. Large or small deliveries. Neville Bros. 984-2849.
38tfc

FOR SALE

MOTHER'S DAY GIFT - Do you have a mother that loves plants? Plant rooters 1/2 price for Mother's Day! Only at Chez Mercedes Gift Shop. Open 7 days. Located at Karen's T.V. & Appliances, Hwy 43 West, Finch. Call 984-2321.
39-1

MOTORCYCLE '83 Yama Maxim 400 twin $1100. Phone 448-2039.
39

DOES YOUR WASHER do the Macarina? Cash rebate from Maytag Appliances. Karen's T.V. & Appliances, Finch, Ont. 984-2050.
39-1

AT LOW PRICE, LIQUIDATION! Aspenite 3/8: $4.49, 7/16: $4.99, 3/4: $6.19, plywood 1/2: $13.99, 5/8: $16.99. Treated wood 2x4 8': $2.25, patter: $0.25, 1 1/4x4 pine 8': $1.49, 12': $2.39, clapboard: $0.15, lattice: $2.49. Cement products: border: $2.39, block 4": $0.49, paving stone: $0.99ft, mini slope: $0.59, patio stone: $0.89. Spruce 1x3 8': $0.49, 4x4 8': $3.99, 2x4 12': $2.59, 2x6 12': $4.09, 2x10 12': $9.19. Steel door: $39.95. Materiaux A Bas Prix Masson 819-986-5720.
40

CRAIGY MUIR CURIOSITIES opens for the season. Thousands of books, hundreds of records, dozens of shelves filled with inexpensive antiques, collectibles and curios. We offer a 10% credit discount for future purchases. Open 1 - 5:30pm at 10 Water St., Spencerville. 658-5245.
39

FOR SALE - Kitchenette buffet glass doors, antique dresser oval mirror, 2 trunks, 1 humpback. Phone 448-2541.
39

BOSS GIVING YOU STATIC? Don't put up with it at home. Technics & Panasonic systems available. Karen's T.V. & Appliances, Finch, Ont. 984-2050.
39-1

TRIPLE OK PLOW - Adjustable 3 furrow. B.O. Phone 448-3719.
40

ONE 252 WHITE disc, 18' exc. cond. Phone 774-3813.
39

2 - 8x10 WOOD SECTIONAL commercial garage doors. $200 ea. or B.O. 774-2120.
39

17 ACRES cleared land, south Finch, entrance way on County Road #12. Price $22,000. Phone 984-2317.
39

ROUND BALE OF HAY stored inside; International forage box $400. Phone 534-2664.
39

BULK TANK washer, complete. Call 984-2991.
38tfc

FOR SALE - Burgundy hydraulic chair $250 or B.O. 987-5685.
34stfc

FOR SALE - Used railroad ties $5, ideal for landscaping, retaining walls. Also available switch ties from 9' to 16"; treated lumber 3"x4" up to 10"; utility poles. Delivery at minimum cost. 613-346-5574.
34tfc

FOR SALE - Cracked chicken & cattle feed, cracked corn $11/88 lb. bag. Cleaned horse oats $12/88 lb. bag. Please call ahead for pick-up. Phone 984-2849, 984-2427 or 984-2258.
33tfc

WINDOWS - Quality vinyl windows, patio doors, steel doors, sealed unit replacements, expert installation. Call Peter Filion at Tri-County Windows 774-3777 or 1-800-898-0825.
31tfc

FOR SALE - Used 800 gal. Delaval bulk tank, complete. Phone 984-2991.
31tfc

FOR SALE - Clean shredded newsprint, excellent bedding. Fill your own garbage bags $0.50 each. Call 774-3186.
32stfc

FOR SALE - Firewood. We deliver. Call 984-2827.
27tfc

FOR SALE - Firewood $50/cord. Phone 346-5650 or 984-2837.
20stf

VEHICLE FOR SALE - New or used and NO established credit. On a pension, limited income, bankrupt or starting a new business, you we can help. No banks or finance Co.'s. Established over 12 years ago, we are the professionals. Car-o-line Auto's, 613- 448-2488.
23tfc

FOR SALE - Like new - fridges 10, 12, 15, 18 cu.ft. white or almond. Chest freezers 7, 10, 12, 15 cu.ft. Brand name washers, dryers & stoves. Courville Appliances 448-3463.

FOR SALE

FOR SALE - If we don't have it we will get it. Like new appliances. Fridges our specialty. Order now. Courville Appliances 613-448-3463.
42stfc

GARAGE DOORS - 9'4" x 12' with one section of windows complete with hardware $350 ea. For more info 987-2911 ask for Andy.
39-2

NOTICES

LANDSCAPING & YARD CARE Lawn rolling, garden tilling, hedge trimming, new lawns made, old lawns revitalized. Call Rene Moss 448-2558.
37tfc

NOTICE - If you have been kind enough to lend the Chesterville Record some photos, please make arrangements to pick them up.
31tfc

SERVICES

NEED YOUR PUSH LAWN MOWERS or roto tillers tuned up? Give me a call, Trevor 448-2700. No rider lawn mowers please.
40

PARK LANE OF CANADA wishes to expand. We need directors now. Excellent home business opportunity. Call Sue, Area Manager at 613-931-212.
40

DAY CARE HOUSE - Opening for 1 or 2 full time children. Any ages. References available. Call 448-2412.
40

CULTIVATING & one-way discing, backhoe service, fence lines, manure piles, etc. Dan 984-0030 or Ian 984-2218.
41

POOL OWNERS - Its that time again. Book now to have your pool opened. Dan McNeill Pools 448-1579 or 448-9045. Chemicals available at 18 King St., Chesterville, Thurs. to Sat., 10am - 5pm.
42-5

DO YOU NEED indoor &/or outdoor spring cleaning done? If so, we will do it for you. Phone Crissy at 448-2092.
37stfc

GETTING MARRIED? Have your personal wedding story captured by an experienced photographer. We also take family, anniversary and personal photographs. Book early by calling Wayne LaPrade, Chesterville. 448-2852.
tfc

CATTLE TRUCKING to pasture, sale barn, etc. Dan 984-0030 or Ian 984-2218.
38stfc

Reflexology Treatments and Relaxation Massages - Give your Mother a gift she'll enjoy for Mother's Day. Relieves tension, stress and sore muscles. Gift certificates available for birthdays, anniversaries, showers or just because you care. Reasonable rates. Call Tricia Hyndman, Cert. Reflexologist at 774-1323.
13stfc

FOR RENT

FOR RENT - Large 1-bedroom full kitchen, bath, fridge & stove included. Finch area. Available now. Phone 984-2050.
39tfc

FOR RENT - Art, Craft & Others - Space available now. Sat. & Sun. spaces $25/weekend or $70/month in Finch/Berwick area. Phone 984-2813.
37tfc

HOUSE FOR RENT - Newington area 2-bedroom, pay own utilities $450/month. Phone 346-2156. No pets.
39

FOR RENT - 2-bedroom apartment in modern block, Chesterville. $470/month includes fridge, stove & parking. Utilities extra. Available June 1. Phone 448-2558.
37tfc

LARGE APARTMENT - Refurbished, Chesterville, 3-bedroom, living room, kitchen, full bath. Available May 1. First & last, references, no pets. 448-2370, 448-3587.
37tfc

FOR RENT - 3-bedroom house, 2 mi. from Chesterville on paved road. Phone 448-2755.
36tfc

FOR RENT - 1-bedroom apartment, Chesterville. $475/month, all utilities included. No pets. References required 448-2611.
35tfc

FOR RENT

FOR RENT - 2-bedroom duplex, Morrisburg. $500/month plus utilities. No pets. Phone 448-3662.
35-40

FOR RENT - 2-bedroom apartment, 43 Moffat St., Morewood. Large yard, laundry facilities, parking. Available May 1, $470/month plus utilities. Phone 771-6433 or 448-1224.
35tfc

FOR RENT - Office space, 1000 sq.ft. Industrial Drive. Available now. $400/month including hydro. Phone 448-3400.
24tfc

FOR RENT - Newington, large 2-bedroom 1/2 house, 2 4pce. baths, private parking $400 plus utilities. Rent to buy, references. 346-2317.
39tfc

FOR RENT - 2-bedroom apartment, 31 Church St., Chesterville. Fridge & stove included. Utilities extra. Available June 1. Phone 448-2832.
39tfc

FOR RENT - 2-bedroom 1/2 house in Finch. Main floor, large yard. $350/month plus utilities. Phone 774-5455.
39

FOR RENT - Chesterville, 900 sq.ft. office space. Prime location. Contact Bud Draper 738-1694.
42

FOR RENT - 2-bedroom mobile home near Avonmore. Available immediately. Call 346-5444.
40

FOR RENT - Apartments in Williamsburg $375 & up, heat & hydro incl., laundry facilities, storage area. Before 11am 535-2208; after 11am 535-2881.

FREE

FREE TO GOOD HOME - Border Collie/Alaskan Husky/Malamute wolf black and white puppies, 6 wks. old. Phone 987-5413.
39

COMING EVENTS

SUNDAY BRUNCH - At the Country Kitchen Restaurant, 9:30am - 2pm. Corner of Highways 31 and 43, Winchester. Adults $6.95; Children under 8 years, $2.95. Call 774-2417.
tfc

SCHOOL HOLDS OPEN HOUSE - Timothy Christian School, Williamsburg, is inviting the public to visit the school Thurs., May 8 anytime between 9:30am - 3pm. The open house takes place during Christian education week and members of the school's Public Relations Committee will be on hand to answer questions for families considering Christian education. Refreshments will be available and younger children are welcome. Closing concert - Fri., May 9, beginning at 1pm. A group call "Unchained" from Edmonton will be performing with music and some stories.
39

TOLE & DECORATIVE PAINTING classes at FARMER DI's. Open house for summer sessions, Fri., May 10, 10am - 4pm & 7 - 9pm and Sat., May 10, 10am - 4pm. Demonstrations, preregistration discounts, supplies & gifts. 12385 County Rd. 18, Williamsburg (turn east at flashing light). 613-535-2818.
39

LITTLE ROCK NURSERY - Opening May 10. Flowers & vegetables, hanging baskets ideal for Mother's Day. 4 mi. east of Morewood, watch for signs. Open daily 9am - 7pm. Proprietors Amy Laforest and Jean Walker 448-1278.
39

SPRING TEA, CRAFT & BAKE SALE - Sat., May 10, 11am - 2pm, St. John's Lutheran Church, Riverside Heights. Adm. adults $3; children 6-12 yr. $2.
39

LUNENBURG ROADHOUSE JAMBOREE - Every 2nd Sat., show starts at 7:30 - 10pm. Local talent, family entertainment, song, dance and comedy. Snacks, no alcohol, smoking room. Tickets $6. Reservations, rehearsals, auditions. 1-613-534-2093. May 10, appearing with Candace & Dan. Larry Granger, Crystal Kelly, Brad & Darcy Lynn, Perreault Family, Saralee Pynenburg, Rose "Zelda" Rutley, Gordon Wall, Charlene Wadle. Happy Birthday Mike.

COMING EVENTS

BRIDAL SHOWER in honor of Jennifer DeRooy Sat., May 10 at the Nelson LaPrade Centre, 7pm. Lunch served. Everyone welcome.
39

ROUND & SQUARE DANCE - Tri-County Country dance Sat., May 10, Chesterville Legion, 8:30pm - 12:30am. Musicians and everyone welcome!

WEDDING RECEPTION - In honor of Julie Armstrong and Dan Quenneville Sat., May 10 at the Operating Engineers Training Institute of Ontario, Hwy 2, Morrisburg, Ont. 9pm - 1am. Everyone welcome. D.J. & light lunch.
39

GENERAL MEETING - May 13, 8pm at Royal Canadian Legion, Branch 357, Finch, Ont. To all voting members, nomination for election officers.

HAPPY FACE NURSERY SCHOOL - Register now for fall enrollment. Open house Wed., May 14, 1 - 2:30pm and Thurs., May 15, 7 - 8:30pm, Chesterville Park Pavilion. Come visit or call 448-2771 or visit our booth at the Winchester Trade Fair.
40-3

COMPUTER FAIR - Wed., May 14, 1 - 9pm at the Operating Engineers Training Institute of Ontario, Hwy 2 east, Morrisburg. Free adm. Everyone welcome.
39-1

25th WEDDING ANNIVERSARY Party in honor of Arthur and Irene Sanderson, May 17 at the Finch Community Centre. Everyone welcome. D.J. & light lunch.
40

MIXED PARTY in honor of Susan Sproul and Chad Brownlee. Sat., May 17, 9pm - 1am, Avonmore Community Centre. Music, D.J., lunch served $3/person, $5/couple. Everyone welcome.
40

BRIDAL SHOWER - In honor of Kim Casselman, bride to be of Steven Beehler. Sun., May 18, 1:30pm in the Berwick Community Hall. Everyone welcome.
40

DUNDAS JR. FARMERS - Ball Hockey Tournament, Sat., May 24, Morewood Community Centre $100/team. Men and women's teams. Contact Shawn 989-2203.
40-2

WEDDING RECEPTION - In honor of Jennifer, daughter of Murray & Linda Blair and Stephen, son of Caroline & Murray Manley. Sat., May 24, Ramada Inn, Cornwall, 9pm - 1am. Music by Jim Cochrane. Light lunch. Everyone welcome.
41

8th ANNUAL GREAT SOUTH NATION RIVER RALLY - June 8, proceeds towards Winchester Hospital/Minor Broomball. Entry fee $15/person or $50 in pledges. Registration 10am - 1pm, County Rd., Berwick (new bridge). Prices for best craft: 1st $50, 2nd $25, 3rd $15. We would greatly appreciate your full cooperation for safety reasons that all high powered boats and water craft (Sea Doo, Pro Polaris, etc.) remain off the river from iron bridge west of Berwick to dock at Crysler from 10am - 6pm on day of rally, thanks. Any person under 18 yrs. of age, parents signature required.

YARD SALES

GARAGE SALE - 1/4 mi. west of Morewood, 8am - 3pm Fri. & Sat. Antiques, wood splitter, sewing machines, movies & much more.
41

MULTI-FAMILY YARD SALE - Riverside Drive, Sat., May 10, 8am - 3pm.
39stf

YARD SALE - May 10, 8am. 62 Albert St., Chesterville. VCR, computer, skates, starter coat, Ikeda jeans & top, bikes & mower. Rain date May 17.
39

YARD SALE - 45 Joseph St or 146 Queen St. if it rains. Sat., May 10, 8am - 12noon. Table & chairs, children's clothes, girl's tricycles & bike, stroller, kennels puppy pen, air conditioners, 1/3hp compressor unit for freezer, speakers, business admin. books, manual typewriter & much more. Toys, toys, toys, good children's books. Call 448-1939 for info.
39

FRIENDS OF CHEO YARD SALE - Bank of NOva Scotia parking lot 7am - 12noon May 10. Rain date May 17. Donations may be dropped off early Sat. morning.
9

MULTI-FAMILY YARD SALE - Sat., May 10, 1 Sullivan Court. 8am - 4pm.
39

Montreal/Mirabel to BASEL/MULHOUSE, SWITZ. $499. tax incl. May 12 & 19/1 week Charter by Tours Mont Royal Call 448-3714 for details. THOM TRAVEL Reg. #2430849

SNACK SHACK Open 7 Days A Week 11am - 7pm DAILY SPECIALS Monday to Friday Chesterville 448-2703

For Sale SHAVINGS Coarse and Fine Discount on transport trailer Call 984-2978

GRAND OPENING Sunday, May 11th Odds & Ends, Used Furniture, etc. 1/2 mile west of Finch Hwy 43 10am-6pm

RICHARD GIBEAULT CARPENTRY SERVICES Builders of New Houses, Additions, Decks, Garages & Renovations R.R.1 Berwick, Ont. (613) 984-2623

LAWN MAINTENANCE Lawn Mowing, Raking, Yard Clean-up Reasonable Rates Call Bill 448-2093 or 448-2703

ATTENTION FARMERS GREEN MEADOW FARMS is offering • Cultivating • Custom Plowing • Discing & Seeding this Spring Discounts for large acreage Call Alan at 346-0420

HAIR LOFT Proprietor: Karen Edgerton How you look plays a big part in how you feel. The perfect hairstyle can make the difference. Stop by (walk-ins welcome) or make an appointment at 25 Main St., Chesterville (Beside Thom Travel) 448-1847 OPEN; Mon. 9-6pm; Tues. 9-8pm; Wed. 10-4pm; Thurs. 9-8pm; Fri. 9-5pm; Sat. 9-2pm

DMC Carpentry DMC CARPENTRY R.R. #3, Crysler, Ont. K0A 1R0 987-2058 Renovations, Additions, Doors, Windows, Decks, Siding, and more. SEAMLESS EAVESTROUGH Darren Chambers

YARD CARE • Lawn rolling • Gardens tilled • New lawns made • Old lawns revitalized • Hedges trimmed Call: Rene Moss • 448-2558

Countryside Drafting Residential • Commercial Agricultural • Estimating Material Take-Offs • Blueprints Kevin Byers R.R.4 Crysler 613-448-1318

Summer's Here! Brighten Your Day with Highlights Evening Appointments Available KAREN'S HAIR STUDIO Karen Parker-Neville Main Street N., Chesterville 448-2152

SULLIVAN BROS. (Since 1950) Trucks & Trailer for Hauling Corn & Soybeans • HiHoe for Fence Line Removal & Ditching • Dump Trucks • Backhoe • Moving & Jacking of Houses & Foundations FOR SALE: Crushed Stone, Pit Run Gravel, Sand Fill, Top Soil Will Deliver Call 448-3410 • 448-2332

AUCTION SALES

AUCTION SALE
SAT., MAY 10
10 A.M.
TOOLS & HOUSEHOLD

Charlie & Freda Poapst, 3 mi. south of Newington east 1/2 mi. on Dixon Road.

2 hp air compressor with 1/2 impact wrench, spray gun, air staple, brad nailer, 180 amp elec. welder, Delta 10" radial arm saw on stand, 10" Durex mitre saw, 10" Ryobe surface planner, Delta 6" jointer, Delta 10" bench saw, Ryobe biscuit cutter, Makita router, jig saw, Makita belt sander, 16" band saw on stand, wood turning lathe and wood turning tools, Craftsman router & table, Delta 15" scroll saw, Delta 16 1/2 drill press, Delta 6" bench grinder, building jack, wood clamps, wood working books, lumber, 2 cords of hardwood, cross bow, 1916 army rifle, Cooey semi automatic/scope, pr. matching coal oil lamps, homemade braided rugs, lanterns, fridge, gas stove, platform rocker, lamps, microwave, washer & dryer, vacuum, 10'x6' and 5'10"x3'5" vertical blinds, Collier encyclopedia, other misc. articles. TERMS: Cash or acceptable cheque. Canteen.

Flora Grant Dumouchel Auction Service
Ingleside, Ont.
537-2925

39-1

ESTATE AUCTION
SAT., MAY 10
12 NOON

Estate of Alex MacLean, RR 1, Marville. Take Hwy. 138 north of Monkland, Ont. to Warina Rd. east to Bender Rd. to 17690 Bloomington Rd.

Ford 3600 diesel tractor & loader, 1400 hrs.; snow blower; hay elevator; snow blower B & S engine; circular saw with engine; 3 chain saws; new grain auger; small grain dryer; lawn mower; round hay feeder; Honda 3 wheeler; small trailer; manure spreader; tiller; 4 wire gates; chains; tools; white wash drum & sprayer; syrup pan; 4 guns; lumber; borden cans; oak barrel; garden tools; round table; 2 cheese boxes; wooden chest; air conditioner; antique stove; colored T.V.; trunk; 3 bath sets, pitcher & bowl; Aladdin lamp; crocks; lanterns; wicker rocking chair; wicker stool; crafts; 20 porcelain dolls, handmade, dressed; quilts & afghans; linens; pictures; oil painting; collection of 8 framed pictures, English scenes; 4 Ralph Connors books; tinware; war books & souvenirs; dishes; fancy cups & saucers; plus other items not listed. Owner & Auctioneer not responsible for accidents.

AUCTIONEER
Murray Blair
Avonmore, Ont.
613-346-5568

39-1

DAIRY CONSIGNMENT SALE
FRI., MAY 16
7:30 P.M.
Hugh Fawcett Auction Barn

South side of Winchester village.

50 head sell including: 25 close and fresh grade and P.B. cows and 2 yr. olds. 8 big fancy summer calving 2 yr. olds. 6 P.B. A.I. sired open heifers and calves from the showcase Herd Ottawa. 2 P.B. service age bulls including 1 13 month old Skychief son from an ex All-Canadian cow. This bull is black and outstanding. More consignments wanted. Contact:

AUCTIONEER
Hugh Fawcett Auctions Inc.
Winchester, Ont.
613-774-3363 or 774-1369

39-1

AUCTION SALE
SAT., MAY 10
10 A.M.
FARM MACHINERY, TOOLS & ANTIQUES

Travel north of Prescott on Edward St. (County Rd. 18) to Domville, then west 1/2 mi., then north on McCully Rd. or travel west of Spencerville to Roebuck, then south 3 mi. to McCully Rd.

FARM MACHINERY: Belarus 572 diesel tractor, 4WD, cab, 4 remotes, 15.5-38 tires, 1520 hours; White 1370 diesel tractor c/w fully hyd. loader, 4WD; 2 Oliver 66's; 2 Cockshutt 30's; John Deere 60 row crop; NH 489 haybine; Kuhn trail rake; NH 310 square baler; Allied automatic stooker c/w Briggs & Stratton 5hp engine; 4 wagons c/w hay racks; New Idea forage wagon; Papec forage wagon; Papec single row Harvester; Papec forage blower; Gehl FC 7200 crop chopper; wooden feeder wagon, 20'; steel feeder on wheels; gravity box wagon; New Idea 362 manure spreader; Belarus 20 run seed drill with double disc openers, grass seed box and cylinder; International Cyclo 400 corn planter, 4 row; George White trail sprayer, 200 gal.; Owatonna 83 grinder mixer; Kverneland plow, 14"; 3 furrow, 3pth; IH No. 36 plow, 3 furrow 3pth; Oliver plow, 3 furrow 3pth; McCormick trail plow, 2 furrow; Bush Hog 10' tandem discs; S-tine cultivator 3pth; trail cultivator; drag harrows; subsoiler; land roller; pipe elevator; hay or grain elevator; tandem dump trailer; brush cutter; snowblower; wood splitter 3pth; Bogballe fertilizer spreader; post hole auger; bale forks; Patz silo unloader; Chop'n Bed straw chopper; 10 ton steel feed bin; tri-axle livestock bumper trailer; IH 55 hay baler; horse drawn cultivator; pony wagon; manure sleigh; scraper blade. TOOLS & SMALL ITEMS: hydraulic press 20 ton; cherry picker 3 ton; Delta 16 1/2 drill press; bench grinder 3/4hp; vertical & horizontal band saw; cut-off saw; Blacksmiths vice; 12" wood lathe; turning chisels; assorted hand & power tools; forks & shovels; electric fencers; Dillon fence stretchers; 50 steel fence posts; 1 1/2 rolls of new page wire; farm gates, 16'; qty. of metal pipe fittings; aluminum ext. ladder 40'; dehorners; Echo whipper snipper; Stihl chain saw; electric cement mixer; water pump; stock tanks; platform scales; feed cart; wringer washer; pile or rough cedar lumber 2x4's & 2x6's; pile of firewood; steel drums; other misc. items. ANTIQUES: 2 pce. flatback cupboard c/w glass doors; flatback cupboard; round dining room table; assorted wooden chairs; crocks; trunk; wooden barrel; Whiffle trees, shafts, neck yokes & sleighs; bicycles; wood stoves; potato hiller; scuffler; walking plow; 75' endless belt; Cistern pumps; tobacco cutter; many other articles too numerous to mention. TERMS: Cash or approved cheque. Lunch available. Owner retiring. PROP.: Milburn E. McCully, 925-4464. AUCTIONEER'S NOTE: Plan to attend this large auction featuring a well maintained line of machinery which has been stored inside.

SALE MANAGER & AUCTIONEER
James Cooper
Cardinal, Ont.
Home: 652-4145
Sale Day: 498-7561

39-1

AUCTION SALE

AUCTION SALE
SAT., MAY 10
10 A.M.
Clearance Auction for Dwight's Enterprises
RIDING MOWERS, SNOWMOBILES, CHAINSAWS, NEW & USED GAS MOTORS, NEW GAS STRING TRIMMERS, PARTS, TOOLS, ETC.

2380 Development Rd., Mountain, Ont. 5 mi. west of Winchester on Hwy. 43 and 2 mi. south on Development Rd.

10 riding mowers, all in running order; new demo 5hp chipper shredder; 25hp outboard Yamaha Dolphin; 4 front tine tillers; 1 rear tine tiller; Honda 50cc mini bike; new Briggs & STratton 5hp vertical shaft motor, electric start; 3hp tiller engine; new gas string trimmers; approximately 12 complete chainsaws all tuned & running; 20' Rover camper trailer; 4x8 utility trailer; 10 cu.ft. dump trailer; gas ice auger; snowmobile cutter/boat; antique chain saws; many mower parts; snowmobile bodies & parts; snowblower attachments; shop tools; partial list only. TERMS: Cash or cheque with reference. Lunch & washroom available. PROP.: Dwight's Enterprises 989-2472.

AUCTIONEER
Hugh Fawcett Auctions Inc.
774-3363

39-1

CARD OF THANKS

CARD OF THANKS

A very warm and sincere thank you to my family and friends for their many acts of kindness, visits, flowers, cards, phone calls and concern during my recent stays in W.D.M.H. Special thanks to Dr. Adamson and nurses, also the ministers who called.

Grace Dale
39

CARD OF THANKS

We would like to thank everyone who attended our mixed party on Saturday. A special thank you to our wedding party and families for all their hard work and help in making it such an enjoyable evening.

Tracey Holliday & Dave VanBruinessen
39

CARD OF THANKS

The family of the late Violet Potts would like to express their appreciation to our relatives and friends for floral tributes, food, memorial donations, cards and calls during our recent loss. A very special thank you to the staff at Dundas Manor for the loving care they gave her. Special thanks to Dr. Cooligan and 3rd floor nursing staff at Winchester Hospital. A sincere thank you to Rev. Carol Poley-Delisle for her visitations at hospital and comforting words at graveside and to Jim Daniels for always being there. God bless.

Bev, Brian, Brenda, Bob, Bonnie, Pat & Barbara
39

CARD OF THANKS

I would like to thank ambulance staff, doctors and nurses in emergency, I.C.U. and the Cardiac units of Ottawa General Hospital for their excellent care. Also thanks to family and friends while in hospital and since returning home.

Sincerely,
Ron Dillabough
39

CARD OF THANKS

Sincere thanks to all who remembered me with get well wishes, flowers and telephone inquiries. Special thanks to Dr. Kimberley, Dr. Adamson and the nursing staff at W.D.M.H. for the excellent care I received.

Belva Swerdfeger
39

CARD OF THANKS

I want to thank my family and friends for the visits and gifts while I was in the hospital. Thanks to Dr. G. Peters and especially Dr. G. Slowey for all their concern. To the nurses on 3rd you are great.

Phil Manley
39

CARD OF THANKS

The family of the late Annie Manley would like to express their sincere thanks to family, neighbors and friends for all their expressions of sympathy, flowers, cards, visitations and donations. A special thanks to the staff at Woodland Villa, Long Sault for their loving care and attention. To Bishop E. Larocque, Monsignor Michael J. O'Brien, Father Claude Thibeault and Deacon C. Chisolm for their support and understanding through this difficult time and for the beautiful funeral mass. We thank them. To Tammy McRae and St. Bernard's Parish Choir our heartful thanks for sharing the beauty of their voices. To Brownlee Funeral Home your care and compassion is greatly appreciated. To the Catholic Women's League for the prayer service, the honor guard and for preparing and serving the luncheon, our heartfelt appreciation. Sincere thanks to one and all, we will remember her well.

Peter Manley & Family

GONE LOONIE

We would like to announce that effective Sat., May 10, 1997, Gone Loonie will be owned and operated by Betty Thompson and Lori Henderson. We would like to extend our best wishes to them both and to thank all of our customers for their patronage over the last 3 years.

Christina Thompson and Karen Ball.

MOVIES AT KAREN'S T.V. & APPLIANCES

1Km West of Finch • 984-2050

NEW RELEASES ($3.00 tax incl.) Arriving every Tuesday

TOP TEN

The Evening Star • Larger Than Life • The Preacher's Wife • Rich Man's Wife • Sunchaser • To Gillian on Her 37th Birthday • The Ghost and the Darkness • The Associate • Extreme Measures • Bordello of Blood

Weekly Draw - 2 FREE Movies
2 FREE 2L Drinks

Reservations Welcome!

HOURS: Mon. - Thurs. 9:00 am - 7:30 pm;
Fri. - Sat. 9:00 am - 8:30 pm; Sunday 12 Noon - 5 pm

Dr. Steve M. Zajacz and Associates

DENTISTRY

We provide the following services for children and adults:

- Preventive • Root Canal Therapy
- Crown & Bridge • Orthodontics
- Surgery • Dentures



We Welcome New Patients!

For an appointment please call
448-3389



Helen Kennedy
448-3528

ALBERT GALE REAL ESTATE LTD.
Winchester 774-2881

Having sold this farm I wish to say:

THANK YOU to Raymond and Shirley Porteous and family, for your successful contribution to the Dundas County Dairy Community during the past years.

DUNDAS COUNTY WELCOMES Tom, Nell, Patrick and Bernadette Coughlan, the new owners of Raylane Farm as of May 12, 1997.

TO ALL: May the years ahead be filled with good health, happiness and prosperity.



FOR QUALITY SERVICE AND CUSTOMER SATISFACTION, CALL HELEN 448-3528

Township of Osnabruck

P.O. Box 340
Ingleside, Ontario K0C 1M0
Ph: (613) 537-2362 FAX: (613) 537-8113

NOTICE OF PASSING OF AN AMENDMENT TO BY-LAW NO. 89-68 & BY-LAW NO. 95-39 ROAD NAMING

For clarification purposes and to initiate the implementation of the SDG Counties Enhanced 9-1-1, take notice that the Council of the Corporation of the Township of Osnabruck proposes to pass a by-law at the regularly scheduled meeting of May 26, 1997, for the purposes of amending road naming by-laws.

Council shall hear any person who claims to be adversely affected by the proposed by-law. This person shall notify the Clerk, in advance, to be heard.

A map and the proposed by-law are available for inspection in my office (4949 County Road 14) during regular office hours.

Dated at the Township of Osnabruck this 15th day of April, 1997.

Betty de Haan
Clerk-Treasurer

EVERYDAY PHOTO SPECIAL



- Photofinishing Everyday Low Prices -

12 Exposure - $6.99 24 Exposure - $11.99
15 Exposure - $8.99 36 Exposure - $15.99

Seaway Valley Pharmacy
Chesterville - 448-2492

BDO DUNWOODY CHARTERED ACCOUNTANTS

Our Winchester office offers a full range of services in areas of:

- Financial Statement Preparation
- Computer Installation and Training
- Personal Tax Returns and Planning
- Goods and Services Tax Consulting

475 Main St., Winchester, Ont. K0C 2K0
Tel.: (613) 774-2854 • 1-800-268-0019

Are You Thinking About Building A New Home or Renovating? Call

FRED LOBB CONSTRUCTION

For:
- New Home Construction
- Additions
- Renovations

Give us a call for a FREE Estimate

We are a Registered Home Warranty Builder

Chesterville - 448-2192

CHURCH DIRECTORY

NATIONSIDE PENTECOSTAL CHURCH
13 Albert St.
CHESTERVILLE
Pastor: Rev. Harold J. Morden
448-2084
SUNDAY, May 11, 1997
10:00 A.M. Sunday School
11:00 A.M. Mother's Day Service
Special Speaker: Cheryl Morden
Tues. 9:30 A.M. Prayer Warriors
(DIAL-A-PRAYER: 448-3815)
7:30 P.M. Praise Gathering
7:30 P.M. Youth (Ages 13 & up)
(N.D.D.H.S.)
May 9, 6:30 P.M. Mother - Daughter Banquet
Affiliated with the Pentecostal Assemblies of Canada
May 1997

HARMONY COMMUNITY CHURCH
Evangelical Missionary Church
Hwy 31 & Ormond Road
774-5170
Pastors: Rev. Daniel Laronde
Rev. Bruce North
SUNDAY, May 11, 1997
10:30 A.M. Worship Service with **Guest Music by Martha Hackett**
Wed. May 7, 7:30 P.M. Bible Study **with Guest Speaker John Carpenter**
Super Church For Ages 1 - 12
Difference Makers Together!
December 1997

PRESBYTERIAN CHURCH
Morewood &
ST. ANDREW'S - Chesterville
Pastor: Rev. Bert de Bruijn
448-1304
SUNDAY, May 11, 1997
Mother's Day Celebration
MOREWOOD
11:00 A.M. Sunday Worship Nursery & Sunday School
Wed. May 7, 7:30 P.M. Panel Discussion at St. Paul's Winchester
Wed. May 21, 10:00 A.M. Ladies Aid Society meets in the Hall
CHESTERVILLE
9:25 A.M. Sunday Worship Nursery & Sunday School
Tues. 7:30 P.M. Life in the Spirit Seminar in the Manse
Wed. May 7, 7:30 P.M. Panel Discussion at St. Paul's Winchester
Thurs. May 8 & 22 , 6:30 P.M. Bible Clubs Gr. 1-3 & 4-6
Thur. 8:00 P.M. Prayer & Bible Study, 34 Seniors Apts. Water St.
Fri. 7:00 P.M. Youth Group
Sat. May 17, 5:30 P.M. Community Pot Luck
7:00 P.M. Gospel Service with Male Quartet, The Mizo Messengers
COME EXPECTING LEAVE REJOICING
May 1997

UNITED CHURCHES CHESTERVILLE - MOREWOOD
Minister: Rev. Roy Harwood
SUNDAY, May 11, 1997
9:30 A.M. - MOREWOOD
11:00 A.M. - CHESTERVILLE
Everyone Welcome
July 1997

ST. LUKE'S - KNOX PRESBYTERIAN CHURCH
FINCH
Interim Moderator
Rev. Bert de Bruijn 448-3813
SUNDAY, May 11, 1997
10:45 A.M. - Morning Worship & Sunday School Classes
Guest Speaker: Ms. Mitch McVeigh
Everyone Welcome!
December. 1997

ST. MARY'S CATHOLIC CHURCH
CHESTERVILLE
Father: Don Cummings
448-3262
SUNDAY, May 11, 1997
MASSES
Saturday: 5:30 P.M.
Sunday: 9:00 A.M. & 11:00 A.M.
January 1998

DUNBAR PRESBYTERIAN CHURCH
DUNBAR
Rev. Gregory W. Blatch
Organist: Mrs. Marjorie Thom
SUNDAY, May 11, 1997
9:30 A.M. Sunday Service
Everyone Welcome!
May 1997

CHRISTIAN REFORMED CHURCH
WILLIAMSBURG
Rev. George Rowaan
448-2351
SUNDAY May 11, 1997
9:30 A.M. "God Looks At The Heart"
1 Samuel 16:7
Celebration of The Lord's Supper
7:30 P.M."All Things Under Jesus"
Ephesians 1:10
Celebration of The Lord's Supper
Pastor Rowaan at both services
Thurs. May 8 Ascension Day - 8:00 P.M. Service to be held at Community CRC in Dixon's Corners
Child care provided during all services.
You are invited to worship with us.
FAITH 20 can be viewed every morning at 5:30 am on Channel 6.
May 1997

DISCOVERY BIBLE FELLOWSHIP
Pastor Andre Lauzon
774-0721
Your teenagers are our priority.
Meeting at the Winchester Public School
SUNDAY, May 11, 1997
9:30 A.M. - Worship Service
11:00 A.M. Sunday School
7:30 P.M. Every Thursday Youth Enthusiasm - Meeting at Winchester Public School
For more information 774-0721 or Box 264, Winchester, Ont., K0C 2K0
Friendly, Caring, Accepting
January 1998

THE ANGLICAN PARISH OF WINCHESTER, CHESTERVILLE, CRYSLER AND SOUTH MOUNTAIN
Rev. Robert Assaly
774-2236
SUNDAY, May 11, 1997
9:30 A.M. - Chesterville
11:15 A.M. - Winchester
7:00 P.M. - South Mountain
July 1997

Legion starts BBQs

Last Saturday was the beginning of chicken barbeques along with the normal dance night. The barbeques will be held as previous years, under the watchful eye of Earl Johnston and his crew.

The Legion is selling tickets on a Sunbeam gas barbeque which will be drawn on the first dance night in June instead of July 19 as previously announced.

As announced in last weeks newspaper, the Legion is asking for assistance in finding out the names of residents who gave their lives in the three wars. It will not be fair to them or their families if their name is left off.

I can't stress enough the importance of as many members as possible that need to attend the meeting on May 20 at 7:30 p.m. This is the night that a new committee is elected to run the Legion for the next two years. It is the responsibility of the members to elect who they consider the best person for the position. Don't forget the best way to ruin an organization, which you are a member of, is not attend any of the meetings. So, let's see everyone there and take part.

Hunt camp invaded

INGLESIDE -- A hunting camp in the Ingleside area was broken into sometime between April 26 and May 3, and a number of items were taken, police said. The door was forced open, and stolen were hunting equipment, decoys, clothing and a bleached buck head. None of the property has been recovered. Const. Steve Seguin is investigating.

WANTED

WANTED - Share my clean quiet home, wanted mature reliable non-smoker, student or working person. 774-1231.
39

WANTED - Small farm tractors, any condition, running or not. Cash paid. Sylvain Yelle, Massena, N.Y. 315-764-5126 or 322-2075.
12-29

WANTED - Roller blades, second hand men's or ladies', to fit size 8 lady. Phone 774-1323, leave message.
39stfc

WORK WANTED - CERTIFIED CARPENTER - Quality carpentry, roofing, siding, painting, odd jobs, etc. For experience, quality and value call Dan Chambers 448-2363.
2tfc

WORK WANTED - Carpenter with over 13 years experience available for all your carpentry needs. Additions, renovations, decks, siding, roofing, windows, doors, drywall and more. Call Andrew Lamoureux 774-5294.
26tfc

WANTED - Every Wed., healthy Holstein bull calves. Top price for good young calves between 95-110 lbs. Deliver to Delft Blue Veal Farm, Lightning St., Williamsburg, between 12 - 4pm. For prices of the week, phone Walt at 543-2796 Mon. nights after 8pm.
19tfc

WANTED

WORK WANTED - Quality custom cabinets, furniture made to fit. Barkley's Woodworking. Free estimates. Phone 774-5590 bus. 448-1698 home.
41

WANTED - Demolition cars needed for derby at Maxville, Sat., May 31. Phone 527-2003.
39-1

WANTED - Men's size 10 or 11 roller blades, skate style boot. Phone evenings 448-3729.
37stfc

WORK WANTED - **LARC ENTERPRISE** - Home maintenance services. Painting, plumbing, heating, light construction, small engine repair, appliances, etc. Contact Pete at 448-2897 or 774-0881.

IN MEMORIAMS

IN MEMORIAM

PRESLEY - In loving memory of a dear mother, Maggie, who passed away May 13, 1981.
We have so many memories,
Of the thoughtful things you've done,
The happy moments that we've shared,
The laughter and the fun,
The many little special things,
That only you could do,
We cherish all those memories,
And send our love to you.
Remembered Always
Junior & Sheila

IN MEMORIAM

BROWNLEE - In loving memory of a dear husband and dad, Mansel, who passed away May 10, 1987.
Though his smile is gone forever
And his hand we cannot touch
Still we have so many memories
Of the one we loved so much.
These memories are our keepsakes
with which we'll never part,
God has him in his keeping,
We have him in our hearts.
Remembered with love by wife Alma & children, Lois, Donald, Margaret, Lorraine, Betty, Brian & their Families
39

IN MEMORIAM

BILMER - In loving memory of a dear mother and grandmother, Mae, who passed away April 29, 1992.
Oft and oft our thoughts do wander
To the grave not far away
Where we laid our dear mother
Just five years ago today.
Fondly remembered
Gordon & Sharon
David & Pam

IN MEMORIAM

BYERS - In loving memory of a dear father and grandfather, Dobie, who passed away May 7, 1967.
Gone, dear father, gone forever,
How we miss your smiling face;
But you left us to remember,
None on earth can take your place.
A happy home we once enjoyed,
How sweet the memory still,
But death has left a loneliness
The world can never fill.
Freda, Peter & Family
39

IN MEMORIAM

PRESLEY - In loving memory of a dear mother, Maggie, who passed away May 13, 1981.
Resting where no shadows fall,
In peaceful sleep she awaits us all,
God will link the broken chain,
When one by one we meet again.
Always Remembered
Wayne
39

IN MEMORIAM

BYERS - In loving memory of a dear father and grandfather, Dobie, who passed away May 7, 1967.
God took him home, it was His will,
But in our hearts we love him still;
His memory is as dear today
As in the hour he passed away.
We often sit and think of him
When we are all alone,
For memory is the only friend
That grief can call its own.
The Byers Family
39

Career Opportunity

WJL Boyd & Sons Ltd., a Chrysler multi-line automobile, minivan and truck dealer representing Chrysler and Plymouth automobiles and Dodge trucks and Jeep/Eagle vehicles requires the services of a career-minded salesperson. Prior sales experience in a retail environment is a must; in the automotive field a definite asset. A positive attitude is a must as well as initiative and enthusiasm. This position is a full-time position and you must supply your own transportation. Remuneration is based upon experience and qualifications and we also offer a comprehensive benefit package.

Mail or fax resume to:

WJL Boyd & Sons Ltd.
Attention: Patrick Miles, Sales Manager
P.O. Box 759, 567 St. Lawrence Street
Winchester, Ontario, K0C 2K0
Telephone 613-774-2520 or fax 613-774-2264
"Serving you since 1936"

FULL-TIME ALL THE TIME

Sutton GROUP



DYNASTY REAL ESTATE LTD.
Telephone 726-7000

Alan LaPierre
448-3306

FULL MLS SERVICE AT COMPETITIVE RATES



ALL BRICK BUNGALOW ON TREED/HEDGED LOT, family room with pine wainscotting, gas fireplace, country-size kitchen, 3 plus bedrooms, 2 baths, workshop, garage. Come see.



ALL THE GO[illegible] ly room with brick [illegible] games room, Euro-[illegible] Island, living room with sky[illegible] bedrooms, 2 baths, decks, pool, gazebo.



JUST SPARKLES, nestled in the trees, family room to deck, country kitchen with woodstove, brick hearth, living room to sunporch, garage. Completely renovated throughout.

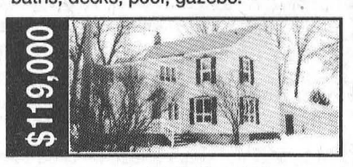

DYNAMIC RENOVATED FARM HOUSE on 3 acres, pine kitchen, dining, 3 bedrooms, porch, balcony, double garage, loft, 22x16 insulated workshop for the hobbyist. Call to view.

BUY OR SELL WITH CONFIDENCE • CALL ALAN, 448-3306

TOWNSHIP OF WINCHESTER
SURPLUS LAND

TAKE NOTICE that on May 5, 1997, the Council of the Township of Winchester passed a resolution declaring 5 acres of the lands at Part of W 1/2 of Lot 3, Concession 5, Township of Winchester, and Part of Block 10, Plan 34, South side of Main Street, Village of Winchester as surplus land and proposes to enter into an agreement of purchase and sale with a specified purchaser at the expiry of 10 days from this notice as provided in procedure By-law 9-97, being a By-law to establish procedure for the sale of surplus lands.

Nancy Krisjanis, Clerk
Township of Winchester.

TOWNSHIP OF OSNABRUCK

HEAVY GARBAGE DAYS

Township Landfill Site will be open to the Public
May 20 - 24, 1997

NO PICKUP - DELIVERY ONLY

Village of Chesterville
Recreation Department

CHILDREN'S GYMNASTICS PROGRAM
at N.D.D.H.S.
4 week session on
Monday nights

Registration Monday, May 12th
at North Dundas District High School

First Class Monday, May 12th

Ages: 4 - 8 - 6pm - 7pm
9 - 13 - 7pm - 8pm

Cost: $12.00 per child

For more information call the
Chesterville Recreation Department at
448-3285

Something Old is New Again!



WILLARD'S HOTEL
Upper Canada Village
Now Open Friday & Saturday Evenings
from 5:00 to 11:00 for
Candlelight Dining
Stroll through romantic Upper Canada Village & enjoy a home-cooked meal and old-time hospitality at Willard's Hotel overlooking the historic St. Lawrence River.

Mothers' Day Special
Prime Rib with Yorkshire Pudding $11.95

English Country Brunch
Sundays from 10:30 to 2:30
$6.95 / person
Information & Reservations:
613-543-3735
an admission of $1.00/person to support UCV applies

Windows, Doors & Siding
Winchester / Brockville Area
Serving Stormont, Leeds & Grenville Counties

FM INDUSTRIES

Canada's 50 Best Managed Private Companies

Lifetime Warranty on all window Components
January Financing (O.A.C. Bank of Nova Scotia)

Owner: Gus deKoning
Ingleside, Ont.
1-800-387-9962
613-537-8818

DAVID BROWN CONSTRUCTION LTD.

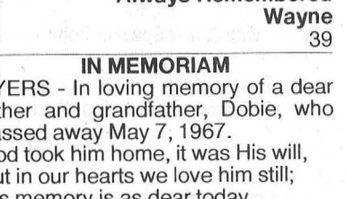

Portable Toilet Rentals
- Daily, Weekly, Monthly
- Construction Sites - Special Events
- Customer Pick-Up Discount
- Modern Polyethylene Units
- Mobile Sanitation Trailers
- Washbasins

Septic Tank Pumping
Residential - Commercial
Installation - Repairs
AFTER HOURS EMERGENCY
930-9502

INGLESIDE - 537-2255 • CORNWALL - 938-2536

BK BRUCE R. KERR INSURANCE AND INVESTMENTS

BRUCE R. KERR
Insurance & Investments
456 Main St. E., Winchester
Tel. 774-2456 bkerrins@istar.ca

• NO FEE INVESTING •

1 yr. **4.0%** 3 yrs. **5.3%** 5 yrs. **6.1%**
**Some minimums apply. Rates subject to change.*
LIFE • DISABILITY • GROUP INSURANCE • GICs
Serving the area for over 15 years
Hours: Mon.-Fri. 9 am-5 pm; evenings and Saturdays by appointment



Bruce R. Kerr

DEPOSIT BROKERS

Township of Finch
Notice of Passing an Amendment to By-Law #34-1995 Being a By-Law to Establish Road Names

TAKE NOTICE that the Council of the Township of Finch proposes to pass a By-law at a regular scheduled meeting to be held on May 20, 1997 at 8:30 p.m. for the purpose of amending By-law #34-1995 under the provisions of the Municipal Act, R.S.O. 1990, Chapter M.45, Section 210, Para. 111.

The amendment proposes to rename the following roads:

1. George Street in Hamlet of Crysler to be renamed Crysler George Street;
2. John Street in Hamlet of Crysler to be renamed Crysler John Street;
3. Station Road in Hamlet of Crysler to be renamed Crysler Station Road;
4. Victoria Street in Hamlet of Berwick to be renamed Berwick Victoria Street.

AND TAKE NOTICE that the Council shall hear any person who claims to be adversely affected by the proposed By-law. Any person wishing to be heard shall apply to the Clerk in advance of said meeting.

AND TAKE NOTICE that a map with the proposed name changes may be viewed at the Township Office, Berwick, during normal office hours.

DATED at the Township of Finch this 8th Day of April, 1997.

Arnott Empey
Clerk
Township of Finch

OPEN HOUSE

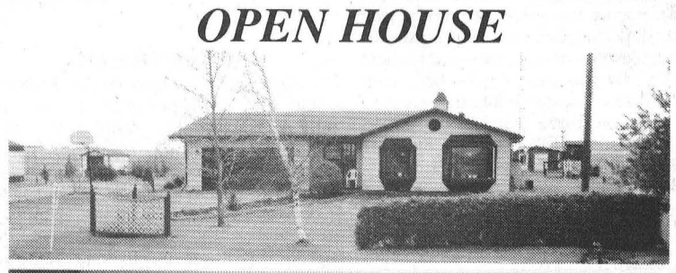

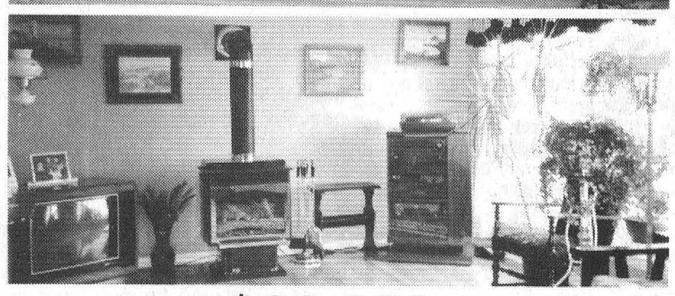

$89,900.
Saturday, May 10 2-4pm
12976 County Rd. 13 (Morewood Rd.)

Come look us over. 3 bedrooms, 2 baths, gas fireplace, oil heat, air conditioning, large lot, oak kitchen, main floor laundry.

All offers considered - Refreshments

Sutton GROUP
Dynasty Real Estate Ltd.
726-7000
751-7797 Pager

Sales Representative
Marjorie D. Dunnigan
448-2586 Res.

Ingleside already gearing up for Sandblast 97

INGLESIDE - It's always been a great volleyball weekend, and this year will be no exception. Sandblast '97 is set to roll at Farran Park, Ingleside, June 27, 28 and 29.

A maximum of 80 teams from across the province will gather for a two-day beach volleyball tournament designed to raise money for the Lung Association, Eastern Counties.

Sandblast began six years ago as a fundraiser for the T & M Brewers old-timers hockey club in Ingleside, but as the tournament expanded, the Brewers began looking for a charity to take it over. They chose the Lung Association because of its commitment to community programming and because the association already participated in an indoor recreational league in Cornwall.

Friday afternoon and evening is set aside mainly for the teams to register and set up their camping site. Friday night is the "Blast-off" party at Lakeside Inn featuring Illegal Limit, back by popular demand for the fifth year. Saturday the action begins, with a full day of sun, sand and volleyball. Saturday night will bring more live music as the day's events come to a close, then Sunday the volleyball schedule will wrap up with the championship games in the spotlight.

Again this year there will be a cut-off point of 80 teams. The first 80 teams with paid registration fees will be given top priority. Registration kits are in the mail to all teams who participated in the past. If you have not as yet received your information kit, please contact the Lung Association office today.

The tournament entry fee remains the same this year at $150 per six- or eight-person team. This includes camping at Farran's Park (east side) for two nights, team souvenirs for all who participate, cash prizes and at least two games of volleyball.

The three divisions will be:

Recreational - for people who have played some, and are familiar with the sport and rules of the game;

Open - for the organized teams that want a higher level of competition;

Over 35 - depending on the demand.

This year there will be a new twist as an incentive prize. Pledge forms are available for all players and the person who is successful in collecting the most pledges will win an official outdoor volleyball net and ball. Pledges will help off-set some of the costs involved in organizing this fundraising event. Money raised at this event will remain in the Five United Counties, to assist in delivering programs and services to help families living with lung disease.

If you would like to register your team, become a sponsor, advertise your business in the Sandblast Advertisers' guide, offer your time as a volunteer, or for more information on Sandblast '97, call the Lung Association at 932-4999 or 1-800-450-5202.

It's a weekend of "Fun In The Sun" while supporting a good cause, and remember always, when you can't breathe, nothing else matters.

The Chesterville Record

Sports

Publicize your upcoming events/games, scores or hot players, phone or fax
Sports Editor
Phone: 448-2321 Fax: 448-3260

This Week

Pat Reaney, Larry Harper shoot low grosses as Cedar Glen opens.

Please see page 16

Dave Stevens Meet kicks off SD&G track season

Sandy Bierworth
Record Staff

IROQUOIS — The threat of heavy rains didn't stop the competition at the Dave Stevens Memorial Relay Meet in Iroquois on May 2.

Ten schools participated in the relay meet at Seaway District High School on

La Citadelle High took first place with 169 points, St. Joes placed a close second with 157 points. The Seaway team secured third place with 139 points, and North Dundas placed fourth, with 120.

Char-Lan was fifth with 97, followed by General Vanier with 96, Glengarry District with 91, Tagwi with 71, St. Lawrence with 53 and L'Heritage with 12.

Tagwi Results

Tagwi student Scott Coleman leapt to a new record with his 1.95 metres high jump for the junior boys team.

Leslie Brown took first for the junior girls in the long jump competition.

Taking another first for Tagwi was the junior boys 1600 metre relay team, including Troy Stelmach, Mike McMahon, Nick Harrison, and Cory Winters.

Teacher Shawn Lee is optimistic about the team's abilities.

"I'm looking forward to some great performances and a really great year," he says.

North Dundas: Girls' Results

First - Junior medley: Linda Schaafsma, Cara Berends, Robyn Blom, Petra Meier.

First - Midget 1600m: Sarah Leyenaar, Heather Douma, Chantelle Blom, Sarah Bjerso.

First - Junior 1600m: Petra Meier, Cara Berends, Rhian Bowen, Robyn Blom.

Second - Midget medley: Heather Douma, Kathryn Hoftyzer, Erin Holtz, Chantelle Blom.

Third - Midget 400m: Kimberly Dejong, Sarag Bjerso, Heather Douma, Erin Holtz.

Third - Junior 400m: Monique St. Pierre, Jennifer Murray, Sarah Leyenaar, Cara Berends.

Third - Junior medley: Robyn Blom, Jennifer Murray, Jodi Van't Foort, Rhian Bowen.

Third - Senior 400m: Cara Berends, Linda Schaafsma, Jen Castle, Amy Berends.

Fourth - Midget 800m: Erin Holtz, Sarah Bjerso, Emily Schuler, Kathryn Hoftyzer.

Fifth - Senior 800m: Monique St. Pierre, Linda Schaafsma, Jen Castle, Amy Berends.

Boys' Results

First - Midget 400m: Will McLean, Julian Whitlam, Bruce Beaney, Jon Ennis.

First - Senior 400m: Larry Nurse, Stuart Hoftyzer, Chris Leyenaar, Evan VanDyk.

Second - Junior medley: Jon Dejong, Chris Wall, Andrew Roosendaal, Tyler Skinkle.

Second - Senior 400m: Nick Sahl, Chris Leyenaar, Evan VanDyk, Larry Nurse.

Third - Junior 800m: Jon Dejong, Chris Wall, Andrew Roosendaal, Tyler Skinkle.

Third - Junior 1600m: Andrew Roosendaal, Jon Dejong, Chris Wall, Tyler Skinkle.

Third - Senior medley: Evan VanDyk, Larry Nurse, Nick Sahl, Stuart Hoftyzer.

Fourth - Junior medley: Evan VanDyk, Larry Nurse, Tyler Skinkle, Stuart Hoftyzer.

Fifth - Midget 400m: Donny Pelkey, Tyler Shortt, Brent Porteous, Will McLean.

Sixth - Midget 400m: Will McLean, Jon Ennis, Tyler Shortt, Bruce Reaney.

Sixth - Midget 800m: Brent Porteous, Bruce Reaney, Donny Pelkey, Tyler Shortt.

The annual SD&G warm-up meet is being held at Cornwall's St. Lawrence High School today (Wednesday) and the SD&G championships will be held at S.L.H.S. May 15.

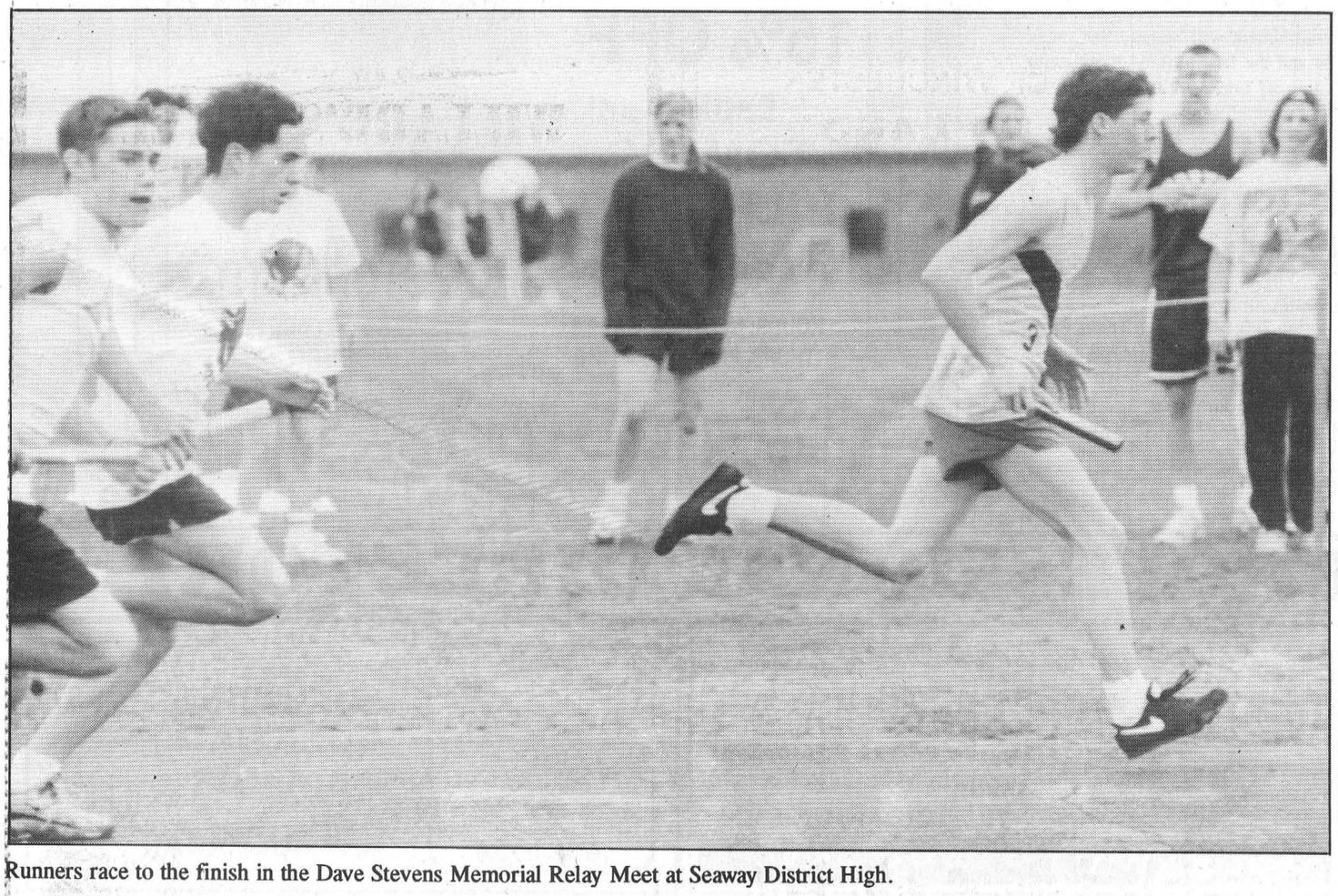

Runners race to the finish in the Dave Stevens Memorial Relay Meet at Seaway District High.

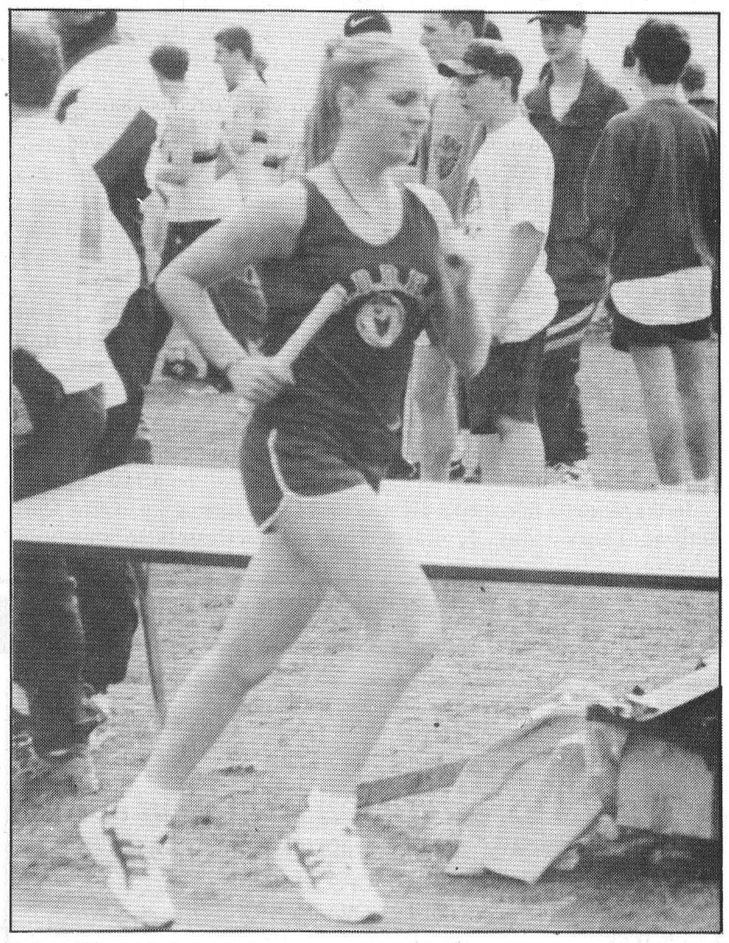

Robyn Blom dashes past the crowd of onlookers.

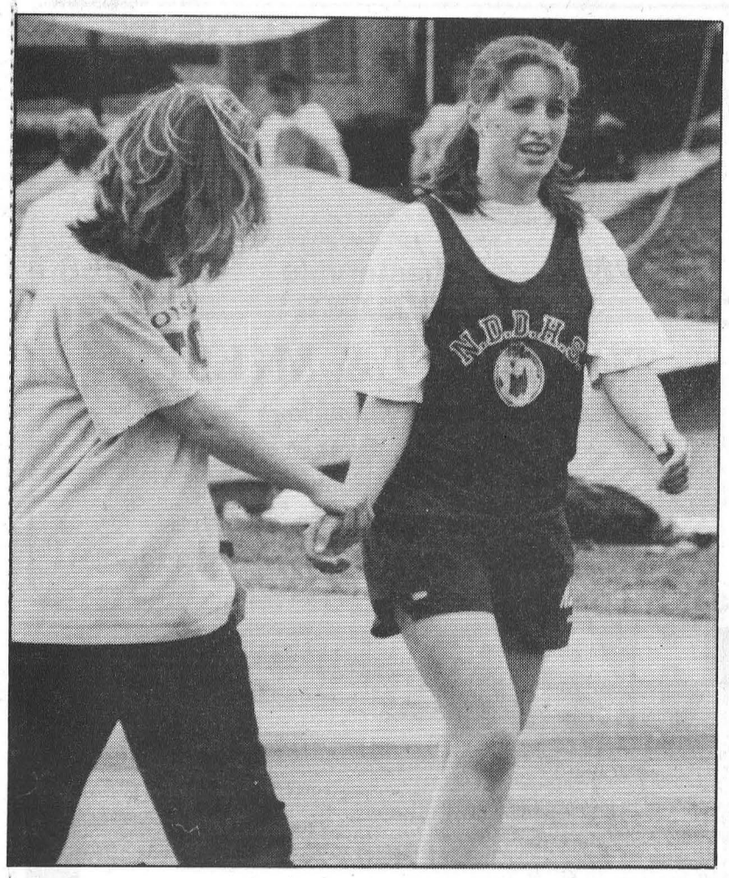

Rhonda Sherrer congratulates Petra Meier after the race.

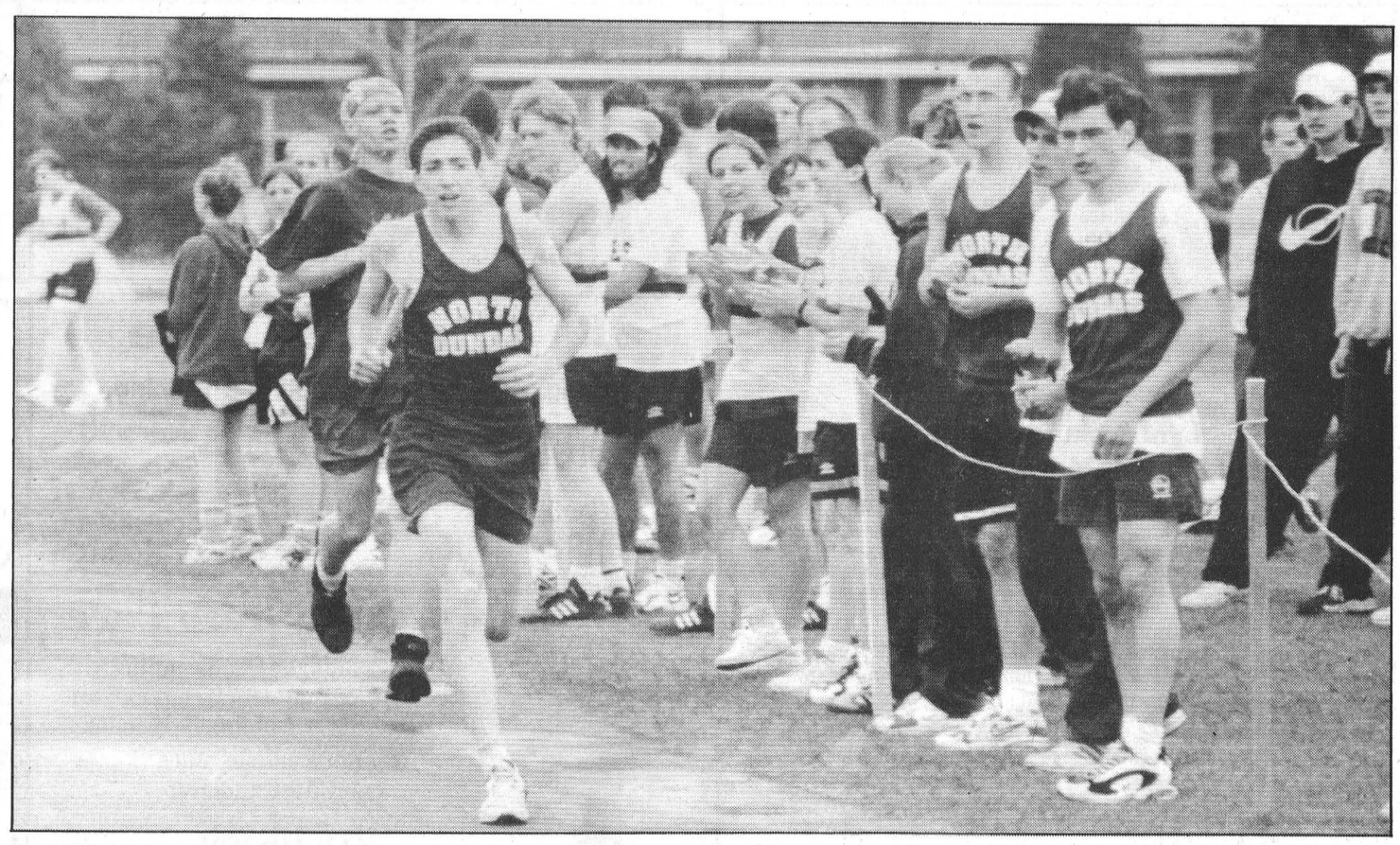

Stuart Hoftyzer takes the lead in the Senior Boys' relay as his teammates cheer him on.



Wet start

Mother Nature didn't co-operate with the Cedar Glen Golf Course's opening day Members' Tournament Saturday, as a steady rain kept players off the fairways. Golfers Peter Brown, Lorilyn Emmell, Gabs Van Embden, Angie Reaney and Marge Beckstead looked toward the sky in hopes for a break in the weather, but it wasn't to be. But the good news is that Cedar Glen, just east of Williamsburg, is open for its 25th season, and co-owner Dennis Casselman says members are looking forward to a good year, including a large tournament June 7. Casselman says construction of the course's back nine will continue this year, but will not interfere with the existing nine holes. The back nine is expected to be completed for next year.

Cedar Glen Report

Reaney, Harper lead opening nights

BOUCKS HILL – Pat Reaney shot a 47 for low gross in the A flight in the first women's night of the season., Wed., April 30, at Cedar Glen Golf Course. Eunice Munro's 36 was first A low net.

In the B flight Sheila Crowder shot a 50 for low gross and Marlene Faulkner had a 33.5 for low net. Second low gross was Pat Monast's 54.

Jackie Boulanger had a 50 for C flight low gross and Loretta VanDellan's 58 was D flight low gross.

Sheila Crowder had the longest drive on number three.

In the season's first men's night action, Thurs., May 1, Larry Harper's 40 ws the A flight low gross. Low net was Wayde Roles's 35 and Phil Douglas's 42 was second low gross.

Glen Vasey had a 42 for B class low gross and Dave Levere had a 35 for low net. Second low gross was Barry Casselman's 43 and second low net was Jeff Johnston's 36.

Dave Dignard had the C Class low gross with 43 and Bob Porteous the low net with 33.5.

In the D class it was Jim Cook with first low gross with a 64.

Cedar Glen's mixed two-ball tournament will be held Sun., May 18. Tee-off time is 3 p.m. The Cliff and Agnes Casselman Memorial Tournament will be held Sat., May 24 and the first juniors' night, with a tee off tme of 4:30 p.m. will be held Mon., May 26.

Bowling playoffs

Community - Men's High Single, Joel Murton 280; Men's High Triple, Frank Schoones 698. Ladies' High Single, Gwen Hood 255; Ladies' High Triple, Gwen Hood 530. **April 22 Playoff Team Standings** - Sharol Bowman 8719; Danny Scheuner 8568; Andrew Geertsma 8556; Annette Millar 8517; Joel Vendurmen 8457; Pat Monast 8306.

Boys Cross box results

The following are the results from the boys cross box event at the Wed., April 23 Dundas County elementary gymnastics meet held at NDDHS.

Age 9 - 1st, John Suffel and Kyle Hunter, Inkerman; 2nd, Chris Davis, Morewood; 3rd, Troy Stewart, Winchester.

Age 10 - 1st, Travis Kennedy, Inkerman; 2nd, Darrel Moore, Winchester; 3rd, Zarley Hutt, Elma and Tory Baldwin, Inkerman.

Age 11 - 1st, Sam Cardinal, Inkerman; 2nd, Travis Leach, Winchester.

Age 12 - 1st, Josh Odin, Inkerman; 2nd, Robbie Waddell, Elma and Jesse Hart, Winchester; 3rd, Kevin Dillabough, Morewood.

Age 13 - 1st, Toby Barkley, Nationview; 2nd, Mike Berends, Inkerman; 3rd, Josh Ennis and Matt Davis, Morewood.

Age 14 - 1st, Yann Bossel, Nationview; 2nd, Jason Klassen, Nationview, Chris Thompson, Morrisburg and Aaron Bogle, Elma; 3rd, Colin Bowie, Inkerman and Kristin DeJong, Elma.

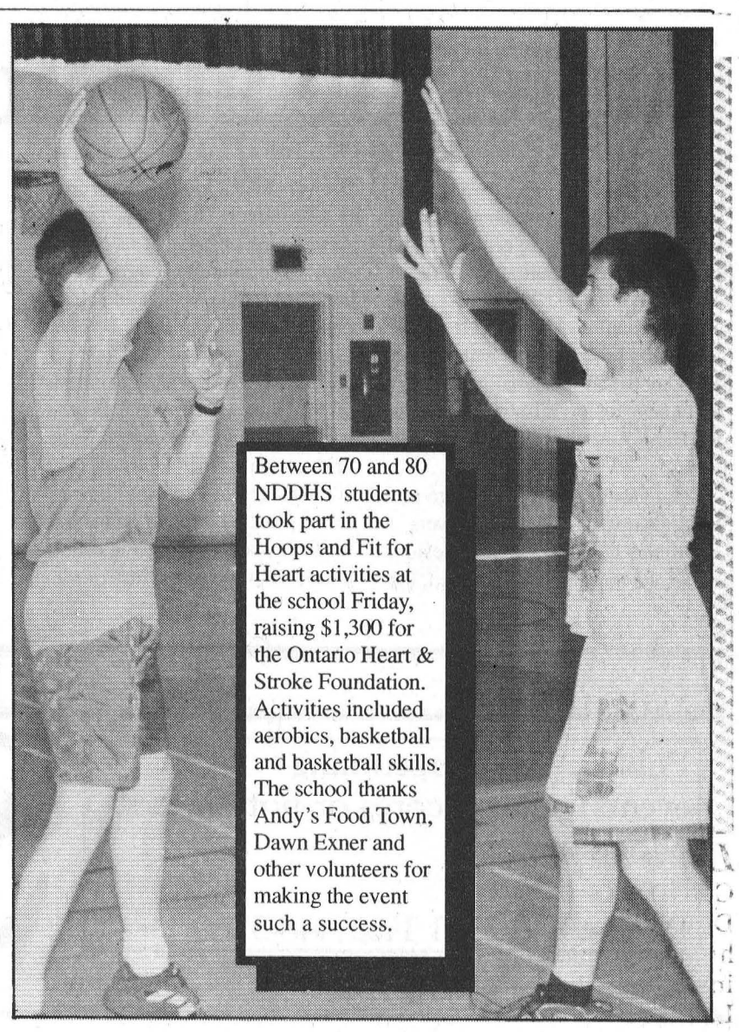

Between 70 and 80 NDDHS students took part in the Hoops and Fit for Heart activities at the school Friday, raising $1,300 for the Ontario Heart & Stroke Foundation. Activities included aerobics, basketball and basketball skills. The school thanks Andy's Food Town, Dawn Exner and other volunteers for making the event such a success.

Biba

Gift Ideas For Mother

May 7th to May 10th

15% OFF TRIBAL Co-ordinates

15% OFF Ladies TOMMY HILFIGER



CASSELMAN'S SHOE STORE LTD.

HOURS: MON-WED, SAT 9-6
THURS, FRI. 9-9 SUN. 12-5

543-2556 VILLAGE PLAZA
MORRISBURG, ONT.

Biba

BUSINESS & PROFESSIONAL DIRECTORY



David Brown Construction Ltd.
EXCAVATING & EQUIPMENT RENTALS
SCREENED TOPSOIL & SAND
GRAVEL=FILL-QUARRY STONE
Ingleside 537-2255
Cornwall 938-2536

Irwin Supply (Cornwall) Ltd.
HONDA FOURTRAX

NEW FOREMAN 400
• Honda Motorcycles & A.T.V.'s
• Honda Power Equipment
• Yamaha Motorcycles
701 ROSEMOUNT
CORNWALL 933-4600

DISCOUNT CARPET SALES
938-0735
421 FOURTH ST., WEST
CORNWALL
Ont., K6J 2S7
ART BUCHANAN

SUMMERS
INSURANCE BROKERS INC.
GENERAL INSURANCE
Member INSURANCE BROKERS ASSOCIATION Ontario
WINCHESTER
774-2515 or 774-2519

Armstrong Burner Service
OIL GAS ELECTRIC
FURNACE CLEANING
PARTS PLANS
DUCT WORK
Centra Gas
GAS FIREPLACES
FINANCING AVAILABLE
CENTRA GAS DEALER
24 HR. SERVICE 774-3522 ASK FOR DWAINE
HEATING AND AIR CONDITIONING

MONAST BACKHOE & HAULAGE SERVICE LTD.
• Screened Top Soil & Sand
• Sandfill • Pitrun Gravel
• Granular A

Dozer • Hyhoe • Truck • Backhoe Rental
• Licenced Septic Bed Installation
448-2856 Chesterville 448-2168

Good Value Insurance
29 King St.
Chesterville - 448-3300
Lyle & Sandi Smith
Good Value From People You Can Trust™
the co-operators Insurance/Financial Services
LIFE • RRSPs • HOME • AUTO • FARM • BUSINESS • GROUP

J's Total Tree Care
Pruning, Deadwooding, Cabling & Bracing, Spraying, Removal
• FULLY INSURED • FREE ESTIMATES
JEREMEY LOGTENS
(613) 984-2805
R.R. #1
Berwick, Ont.
K0C 1G0

TOLHURST & MILLER
Barristers & Solicitors
General Practice
Flexible Hours
Maxville
Phone (613) 527-2727 Fax: (613) 527-3329

HIRING
• Real Estate Agents Wanted • Insurance Agents Wanted
• Income Tax Advisors Wanted • Term Certificate Brokers Wanted
We are looking for an additional person that wants to add Mutual Funds to their sales kit, as the Ontario Government now allows multi licence.
Ask us for information material in strict confidence
Gary Cound or Barry Walsh 1-800-461-7241
WALSH FINANCIAL CORPORATION
409 Queen Street, Ottawa ON K1R 5A6

Nation Valley Tree Care

• Fine Pruning • Deadwooding
• Large limb & complete tree removals
• Cavity filling • Cabling & Bracing
For FREE estimates call
Gary McCadden
Ontario Certified Arborist
(613) 448-3891

HART VISION
INTERNET CONSULTANT
Bobby Jack Hart
• Reach 40 million users
• On-line ordering
• Home page with full colour graphics
• Up to 200-word classified ad for 3 months
RR1 Morrisburg ON K0C 1X0 Tel 613-543-4505
If busy, call 613-543-3313 Fax 613-543-4595 E-mail hrtvsion@glen-net.ca

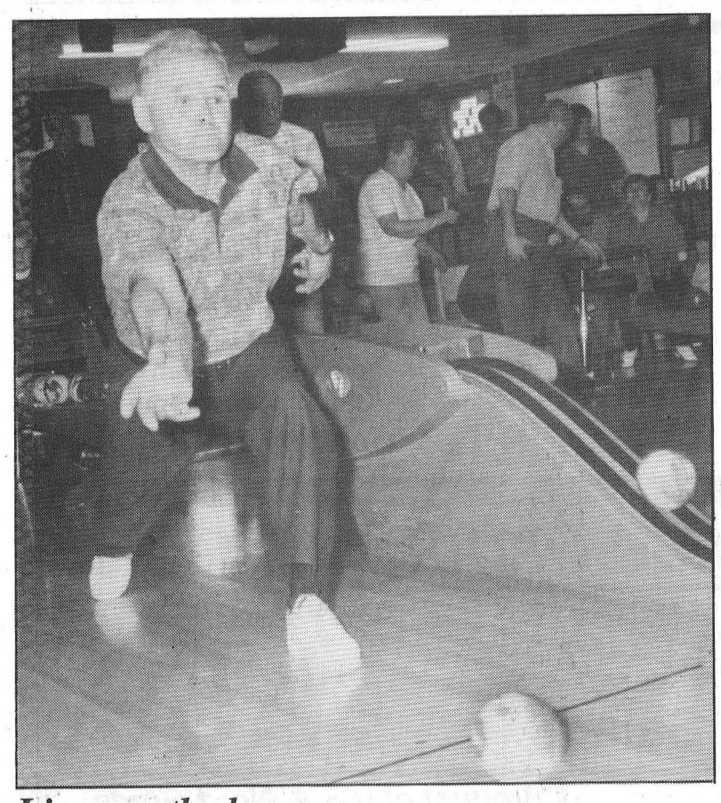

Lions on the lanes

Gerry Desormeaux of Ingleside, a member of the Finch and District Lions Club, keeps his eyes on the pins as he releases his throw during the Chesterville Lions Club's annual invitational bowling tournament at Chesterville Bowling Lanes Sat., April 27. Fifteen teams representing 10 Lions Clubs from across Eastern Ontario took part in the event with the Kemptville club taking home the trophy for most points in the tournament's regular games. Finch won the tournament's "bingo" game. Roland Dixon of Cornwall Township had the men's high single and Jeff Desjardins from Nepean the men's high double. Lorraine Stephenson of Kemptville had the women's high single and Mary Ann Strauss of Vars the women's high double. Tom Sullivan of Finch took home the men's low single award for his 58 and Caroline Abbott of Chesterville rolled the women's low single, a 43.

Replay of '96 finals as women's ball hockey starts Thursday night

The regular season of the Chesterville-Winchester Women's Ball Hockey League starts this Thursday night with Forest Green taking on the Raspberry Swirls at 7 p.m. At 8:30 p.m. it's a replay of last year's championship series as the cup-winning Pink Hot Flashes take on the Green Go-Getters.

All games are played at the Chesterville Arena.

Team line-ups for the 1997 season are as follows:

Team One
Forest Green
Captain - Sandra Brunner
Goaltender - Jackie Boulanger
Carrie Amell
Fran Switch
Kathryn Robertson
Kim Pollock
Kim Shaver
Krista Robertson
Mary Schoones
Sarah Benoit
Sandy Dillich
Shana Marriner
Sheena McBean

Team Two
Pink Hot Flashes
Captain - Kim Simms
Goaltender - Elaine Teplate
Bonnie Ralko
Cheryl Bedard
Cindy Merkley
Colleen Stewart
Connie Lannin
Diane Shane
Heather Erwin
Jane Sachs
Janice Casselman
Monique Rutley
Wendy Leslie

Team Three
Raspberry Swirls
Captain - Kerry Kennedy
Goaltender - Toni Todd
Brenda Koekoek
Heather O'Brien
Kelly Durant
Krista Manley
Meghan Bumbaco
Rebecca Kennedy
Tammy Bartholomew
Tina Fawcett
Vicki Peterson
Wendy Crummy

Team Four
Green Go-Getters
Captain - Shannon Summers
Goaltender - Roxanne Baches
Christine Ibbetson
Geraldine Verspeek
Jen Castle
Kary Baker
Kim Baker
Lori Marriner
Martine Thurler
Mary Linton
Mary Lynn Plummer
Roseanna Boersma
Tania Copeland

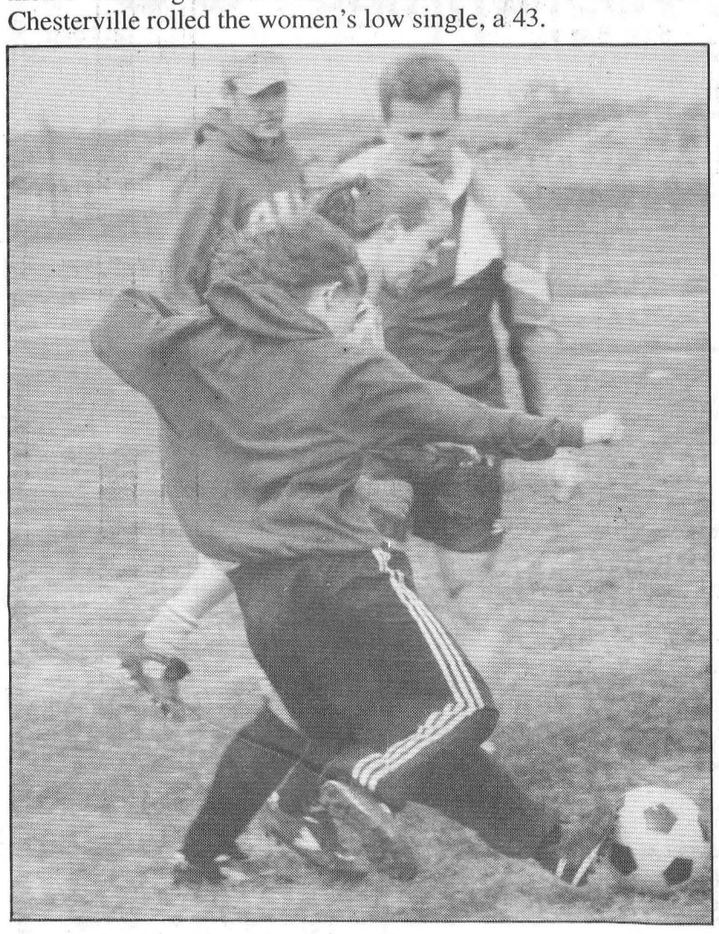

A devil of a time

Jen Larmour goes down to attempt a sweep tackle on Chrstine Hillis during Monday afternoon's NDDHS Junior Devils soccer practice. After two losses last week, the Junior Devils play at home Friday. The seniors take to the field at 2:15 and the juniors at 3:30 p.m.

Gym program for kids 4 to 13

MAPLE RIDGE – Hard on the heels of the Dundas County elementary school gymnastics meet, the Chesterville recreation department is organizing a four-week gymnastics program for children aged for to 13.

The program starts Mon., May 12 in the gym of NDDHS, the same night participants register for the course.

Cost of the four-week program is $12 per child.

The program will run from 6 to 7 p.m. each Monday for children aged four to eight and from 7 to 8 p.m. for children aged nine to 13.

Agrico
Winchester Farm Centre
774-2209
Crop Production Services
Fertilizers and Tubrex
Crop Production Chemicals
Terragator, Spra-Coupe, Patriot XL
Custom Application
Mycogen, Dekalb Dealer

Patriot
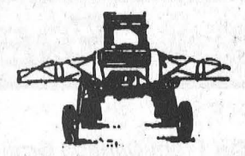
Spra-Coupe
To book your requirements call Agrico, Winchester 774-2209
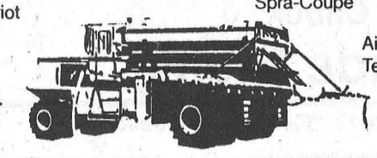
Air-Max Terra-Gator

A NEW GENERATION OF FARM BUILDINGS
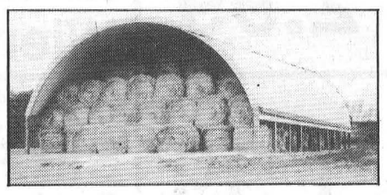
New 10,000 lb. ratchet tie down
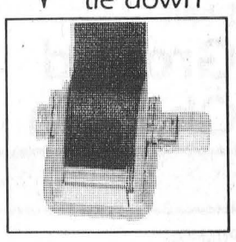
No More Ropes for tie down system!
DURAWEAVE 15 YEAR WARRANTY COVER-ALL (10 oz. cover)
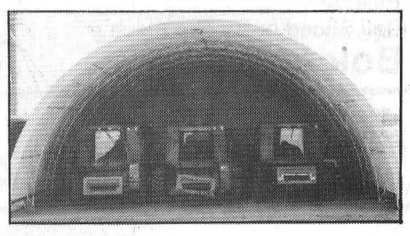
★ DuraWeave™ one of a kind double weave pattern is:
• thicker • stronger • has more UV protection resulting in longer life - 15-20 years
★ Ratchet tie down system results in:
• increased durability • easier to maintain (no more ropes)
• clean looking building
★ New DuraTrac door comes 16' and 18' wide, up to 18' high. Easily raises and lowers with a chain fall hoist.
Plus:
• Any length available
• Steel has GatorShield™ coating to protect against humidity, and ammonia
• Engineered to exceed Ontario requirements. Our 40' truss arch shelter has 132 pounds snowload capacity.
• Installation crews are happy to assist or do complete installations
• Posts may be pounded or a more secure engineered post footing with concrete.
COVER-ALL Shelter Systems "Setting The Quality Standard"
SHANE RIDGE FARMS
Crysler
(613) 987-5735
Rita & Stephen Shane

RESIDENTIAL ROOFING
ASPHALT SHINGLE & STEEL, REMOVE & REPLACE
COMPLETE CLEANUP SERVICE, WRITTEN WARRANTY
SOFFIT, FACIA, SEAMLESS EAVESTROUGHING
FREE ESTIMATES
ALLAN BLACK CONST. LTD.
LOCAL 543-4154
TOLL FREE 1-888-543-4154

CLASSIFIED MARKETPLACE

"Advertise Across Ontario or Across the Country"

AUCTIONS

SPRING BOAT/RV AUCTION UNRESERVED! Repos! New/used! Saturday, May 10, 10am. New location, Hwy 400, Exit 85. Follow signs. Lots of repos! Over 200 lots! Aero Marine Auction Sales. (705)734-4777.

BUSINESS OPPS.

GOVERNMENT FUNDS. Government assistance programs information available. For your new or existing business. Take advantage of the government grants and loans. Call 1-800-915-3615.

40+ HOT BUSINESSES you can run with a computer! For Free audio cassettes and information call 1-800-343-8014, Ext. 8555.

START YOUR OWN home-based business. Watkins rated one of top 10 home-based businesses in North America! For information call Independent Marketing Director 1-800-263-2999.

CAREER TRAINING

LEARN AUCTIONEERING. Classes held Aug. 16-22 and Nov. 15-21/97. For information contact: Southwestern Ontario School of Auctioneering, R.R. #5, Woodstock, Ontario N4S 7V9 (519)537-2115.

EDUCATIONAL OPPS.

COUNSELLOR TRAINING Institute of Canada offers on-campus and correspondence courses toward a Diploma in Counselling Practice, to begin this month. Free catalogue, call 24hrs. 1-800-665-7044.

FOR SALE

SAWMILL $4895 SAW LOGS INTO BOARDS, planks, beams. Large capacity. Best sawmill value anywhere. Free information 1-800-566-6899. Norwood Sawmills, R.R 2, Kilworthy, Ontario P0E 1G0.

ADULT ENTERTAINMENT. Order the best videos by mail and pay less. FREE video offer! FREE catalogue. Confidential. HMC Video, 4840 Acorn AH-201, Montreal, Quebec H4C 1L6.

HEARING AIDS - Just $479 manufactured direct to the public. In the canal type, fully guaranteed. Free information and sample. Call toll free 1-800-960-4367 ext. 27. Micro Max.

PERSONALS

FOR MEN ONLY! Meet other guys for fun, friendship and love. Free trial membership: (613)237-3733. LD charges may apply. Must be 18+.

ASHGROVE CHRISTIAN SINGLES. Companionship/marriage. Ages 18-85. Single, widowed,divorced. State age. All across Canada. P.O. Box 205, Chase, B.C., V0E 1M0. Free information. 1-250-679-3543. www.bcwebsites.com/services/Ashgrove

ADOPTION

ADOPTEES AND BIRTH PARENTS - Family Finders and The Canada-Wide National Adoption Registry 1-800-871-8477. "Reuniting Canadian Families from Coast to Coast" 1-800-871-8477.

SALES HELP WANTED

$ATTENTION STUDENTS$ Make a lot of money selling chocolate bars. New products available. Nothing to pay in advance. Fast delivery 1-800-383-3589.

SERVICES

HELP WITH AGING PARENTS. Get answers now with best selling book, cassettes and step-by-step workbooks. Risk free. Call 1-800-836-4977 for details. Request operator #12.

STEEL BUILDINGS

STEEL BUILDINGS FOR SALE...Ends included. 16 x 24 $2,988.00. 21 x 30 $3,760.00. 25 x 40 $5,624.00. 32 x 44 $6,835.00. 34 x 56 $8,360.00. 40 x 60 $9,988.00. 46 x 70 $12,666.00. 56 x 90 $22,888.00. Others. Pioneer 1-800-668-5422.

FUTURE STEEL BUILDINGS. S. Series Straightwall 30'W X 50'L $9877. Quonset 40'W X 60'L $9888. Building complete with Endwall & Big Doors. For Free brochure call 1-800-668-8653 est. 536.

WANTED

LPS, CDS AND VIDEOS WANTED. Will pick up large quantities. Call 1-888-I-BUY-LPS and leave message or 416-420-3179 to talk. Steve.

• It's Affordable • It's Fast • It's Easy • One Bill Does It All
• Northern Ontario $76 • Eastern Ontario $138
• Western Ontario $130 • Central Ontario $134 • All Ontario $390
• National Packages Available • Call this paper for details!

SPORTS CALENDAR

NEIL FLEGG CARTAGE
SAND • GRAVEL • TOP SOIL
TRUCK & BACKHOE RENTALS
LICENCED SEPTIC BED INSTALLATIONS
NEWINGTON - 984-2513

FREE INSTALLATION! NO TAXES! AQUAFINE
"Great Products for Great Water"
All Water Systems Now on Sale!
Water Problems?
Free Water Analysis - CALL NOW!
Your Local Water Treatment Specialist 1-800-461-9499

Dirty Birds Second Annual Mitched Three-Pitch Tournament
May 31, Maxville
$150 per team registration fee
Registration Deadline May 21
Minimum 8 teams, maximum 12
For more information contact Chad Brownllee at 984-0410

Cedar Glen Golf Course Cliff and Agnes Casselman Memorial Tournament
Sat., May 24

Junior Night
starts Mon., May 26

25th Anniversary Tournament
Sat., June 7

Gymnastics Registration
Chesterville Recreation Department offering four-week Children's Gymnastics Program at NDDHS
Monday nights
4 to 8 years - 6 to 7 p.m.
9 to 13 years - 7 to 8 p.m.
Registration Mon., May 12 at NDDHS gym
Classes start Mon., May 12
Cost $12 per child

Got a sporting event you want publicized for free? Just call us at 448-2321 or fax us at 448-3260.

SULLIVAN BROS.
(1950)
House moving • Basements • Septic tank installation • Crushed stone
• Fill • Top Soil • Sand • Hy-Hoe
• Backhoe • Dozer • Dumptruck
448-2332 - 448-3410

ROGER SALMON MASONRY CONTRACTOR
BLOCKS • STONE • BRICK • CEMENT WORK
TOP SOIL • SAND • GRAVEL
Backhoe • Bulldozer • Dump Trucks
LICENCED SEPTIC SYSTEM INSTALLATION
R.R. 1
CHESTERVILLE 448-3683

D's COLLISION CENTER
Car Rental/Loaner Available
24 Hour Towing Arranged
Bus.: (613) 774-2733
1-800-663-9264
Res.: (613) 448-2688
Fax: (613) 774-0407
P.O. Box 948, DAWLEY DRIVE
JUST OFF HWY. 31/43 BY-PASS
WINCHESTER, ONT. K0C 2K0

You Can Rent This Space For $6.00 per week

DOUG MERKLEY EXCAVATING
• Licenced Septic System Installation
• Licenced to handle Non-hazardous material
• Pitrun, sand, topsoil
• Backhoe, Hyhoe
• Dump truck rental
• Dump trailer rental
• Hauling dried grain
• Dozer rental
Heavy Equipment Float Rental
Morewood - 448-3597

GERALD STEWART CARTAGE
• TOP SOIL
• Truck & Backhoe Rental
Chesterville
448-3221

BOYD CHRYSLER JEEP EAGLE
AUTO BODY REPAIR
Winchester - (613) 774-2520
(Fax - (613) 774-2264)
Serving You Since 1936
mopar GENUINE PARTS
CHRYSLER FIVE STAR SERVICE

Charles Shane
R.R. #3
Crysler
987-2477
POLAR INSULATION
Blown Insulation - Cellulose - Fiberglass
Houses • Barns • Sheds

You Can Rent This Space For $6.00 per week

Brewer's Retail Depot
Now Open
DEPOT STORE HOURS:
Monday - Friday 8am-8pm
Saturday 8am-5pm
To Serve You Better

ANDY'S

512 Main Street
WINCHESTER - 774-2125

FOOD TOWN
PROUD TO BE YOUR NEIGHBOUR
STORE HOURS:
Monday - Friday 8am-9pm;
Saturday 8am-6pm
Sunday 9am-6pm

FRESH MEAT
GUARANTEED OR YOUR MONEY BACK

Cut From Canada Grade A, AA, AAA Grades
Beef Chuck
Blade Steak 1.99 lb 4.39kg

Schneider's "Famous for Quality"
Regular or Honey
Bucket of Chicken 4.99 900g Bucket

Piller's
Assorted Varieties
Sliced Salami 1.79 125g pkg

Cut From Canada Grade A, AA, AAA Beef Chuck
Boneless Tenderized Shoulder
Minute Steak 2.99 lb 6.59kg

Shopsy's Reg. or BBQ
Deli Fresh
Wieners 2.19 450g pkg

Lean
Ground Chicken 1.99 lb 4.39kg

Fresh Boneless & Skinless
Chicken Breast
Stir Fry Strips 4.29 lb 9.46kg

FRESH PRODUCE

Product of U.S.A.
1 Lb. Bag
Fresh Garden Salad 1.59 ea

Product of U.S.A. No. 1 Grade
Fresh Green
Cabbage 1.39 ea

Product of U.S.A. No. 1 Grade
Extra Large Size
Red
Tomatoes 99¢ lb 2.18kg

Product of U.S.A.
Fresh Sweet
Oranges 2.88 doz

Product of U.S.A.
No. 1 Grade
Granny Smith Apples 99¢ lb 2.18kg

Product of Canada No. 1 Grade
Baking Potatoes 1.49 ea 5 Lb. Bag

~ ~ ~ ~ FRESH STORE SLICED OR SHAVED DELI MEATS (DON'T FORGET YOUR SALADS) ~ ~ ~ ~

Piller's
Deli Sliced or By The Piece
Bologna 1.99 lb 44¢ 100g

Maple Lodge
Mock Chicken Loaf 1.99 lb 44¢ 100g

Maple Leaf "Great Flavour"
Honey Ham 4.99 lb 1.10 100g

Pillar's "Light Line"
Cooked or Smoked
Chicken Breast Rst. 5.99 lb 1.32 100g

"Serve It To Mom" With Ice Cream
Apple Pie 2.99 600g pkg

Homestyle 450g loaf
Fresh Baked
White Bread 89¢

"A Great Way To Start Mother's Day"
Morning Glory
Muffins 6/1.99



Price Is Right
Grand Prize Game
Saturday, May 10
2pm
Contestants drawn to play
Kathy Shay, Gary Gates
Linda Thompson, Chantelle Brown-Rigg

Picnic
Frozen 355ml tin
White or Pink
Lemonade 4/1.00

Hunt's Snack Pack
4x113g or 4x99g cups
Assorted Variety
Pudding or Juicy Gels 3/2.99

Kraft
225g
Macaroni & Cheese 89¢

Campbell's
284ml
Cream of Mushroom
Soup 89¢

Food City
1.32L
Tomato Juice 99¢

Admiral 184g
Flaked or Chunk
Light Tuna 99¢

Seawave 213g
Red Sockeye
Salmon 2.49

Stokely 341 to 398ml
Assorted
Canned Vegetables 79¢

DAIRY - FROZEN

Smart Choice 24's, 500g
Cheese Slices 2.99

Sealtest 2L
Orange Juice 1.99

Food City 250g
Regular or Light
Cream Cheese 1.99

Sealtest 175g
Assorted
Yogourt 2/99¢

Smart Choice Box of 24
Popsicle 3.49

Sealtest 500g
Cottage Cheese 1.69

General Mills
525g Box
Honey Nut
Cheerios 2.99

Heinz
Select Variety 398ml tin
Beans with Pork or Pasta in Tomato Sauce 2/1.00

24x355ml tin
Coke, Sprite or Canada Dry Gingerale 5.99

B.B.Q. ITEMS

Kraft
Assorted Variety
B.B.Q. Sauce 99¢

Coronation
375ml
Assorted
Relish 99¢

Smart Choice
1L
Squeeze Bottle
Ketchup 1.79

Smart Choice
500ml
Prepared Mustard 99¢

Smart Choice 950ml
Whipped
Regular or Light
Salad Dressing 2.29

Food City
1L Jar
Baby Dill or Bread & Butter
Pickles 1.99

HOUSEHOLD AND FAMILY CARE

Tide 12 Litre Box
Regular or Lemon
Pwd. Detergent 8.39

Smart Choice 3.6L
Liquid Bleach 1.49

Royale 12 Roll
Bathroom Tissue 3.99

Smart Choice 6 Roll
Jumbo
Paper Towels 5.99

Smart Choice 12L
Lemon
Laundry Detergent 6.99

Our Compliments Unisex
Assorted Sizes
New
Jumbo Diapers 12.99

GARDEN CENTRE
Now Open

SNACKS - DRINKS

Cott or R.C. Cola 2L Bottle
Assorted Variety
Drinks 99¢

Lay's 170g
Assorted
Potato Chips 99¢

Smart Choice 700g
Chocolate Fudge or Chocolate Vanilla
Cookies 1.99

Our Compliments 225g Box
Assorted Variety
Potato Chipler's 1.69

Smart Choice 290g
Plain or Butter
Micro Popcorn 1.49

Smart Choice 200g
Pretzel Sticks or Twist 99¢

OPEN SUNDAY 9-6

Watch Our Flyer
Specials Valid Until Saturday, May 10/97
We Reserve The Right To Limit Quantities

OPEN SUNDAY 9-6