

Lessons in robotics at Seaway
Page 6



Gardener at mural conference
Page 7

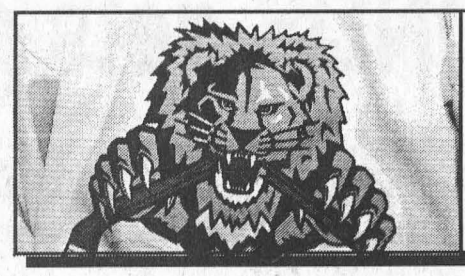

Jr. B Lions move into third place
Page 8

SINGLE COPIES 85¢ GST INCL.

The Leader

A Family Newspaper Serving the Community for more than a Century

VOLUME 138 NO. 45 WEDNESDAY, NOVEMBER 6, 2002 MORRISBURG, ONTARIO

Bus tour takes route through S.D. heritage

MORRISBURG – History is rooted in both time and place and though you can't go back in time, history buffs will have the chance to go back to the places that shaped this township in decades past.

On Sunday, November 10, two buses will be leaving the parking lot of Upper Canada Village, one at 10 a.m. and the other at 2 p.m., to take people on a trip around South Dundas and on a journey through the township's history.

"I think this might wake people up to what we've got here," said organizer Glen Cunningham. "I'm hoping that it will promote the history and create more interest."

The tour will highlight sites of historical significance throughout South Dundas and will be anchored by stops at some of the township's heritage murals. Along the way, local historians will interpret the sites, monuments, and murals and explain what each represents and why it is important.

"I think it's going to be worth something," said Cunningham. "I know I'm going to have more people than I can handle."

Participants will travel free of charge in coaches provided by the South Dundas Mural Committee, which is paying for the sightseeing tour with a small portion of a $33,000 grant it recently received from the Trillium Foundation.

The mural committee is planning to commission the creation of audio tapes and CDs that tourists could play in their cars and that would take them on a self-guided heritage tour through the township.

The bus trip is intended to give that tour route a dry run and see if anyone has any advice for the committee on how to improve it.

"I'm looking for feedback," says Cunningham.

The tour will feature about 15 different sites, from the United Empire Loyalists monument near Upper Canada Village to the factory farms in Brinston.

More than a century of history will be covered in a little more than two hours and will include such things as the Grand Trunk railroad, Dr.

— continued on page 2



Runway beauties *Barclay photos*

These two gorgeous wo*men* are just a sample of some of the beauties who were on hand at the Dessert and Fashion show held at the Training Insitute on Sunday. On the left is "Donna" Don Graham sporting a newspaper dress and on the right is "Tomasina" Tom Walton in beautiful wedding garb.

Water system a go at Morrisburg Golf Club

MORRISBURG – Come next summer members of the Morrisburg Golf Club will no longer have to rely on Mother Nature and garden hoses to keep the course green.

On Thursday, October 31, The Ontario Trillium Foundation announced that a number of communities in the Champlain area will benefit from its latest round of grants totaling $1,240,400 and among them is the Morrisburg Golf Club which was approved for $30,000 over six months to install an irrigation system.

"This is great," said Morrisburg greens chair Sam Laurin. "It is the only way we could afford to do it."

Laurin explained the grant is paying for the capital purchase of the water system and the golf club is responsible for the cost of installation. The system will water the entire course–fairways, tees and greens–using water from the river.

The total irrigation, project should come in at $70,000.

Along with the obvious benefits to the course, the use of the river water means a benefit to the municipality as the club will no longer be using the treated water from the municipal water system.

The Morrisburg Golf Club was formed in 1939 and its purpose and objectives, then and now, are to provide for and run the facility to support and promote the playing of golf, improve individual interest and knowledge of the rules, and promote and assist among all ages, interest and skills in golf.

It was incorporated in 1973, and the corporation is carried on without the purpose of gain for its members.

According to Laurin, the construction should take 15 working days.

"It looks like we are not going to get it done this fall, but we'll be first in line in the spring." The club is waiting for the approvals from the government ministries involved.

Spring construction will not impact the course to a big extent. The trenches will be only eight inches wide and smaller around the greens.

The project is under the direction of Tony Cummins and Roy Gummeson. Several years ago the club looked into irrigation but with prices ranging from $80,000 upwards of $100,000 it could not be afforded. A credit to the two is the research and time spent on the project to keep the cost within the club's range and the successful application for the Trillium grant.

Irrigation has long been needed says Laurin, especially when you have the summers we've been getting for the last few years, which put the area in draught conditions.

"This will allow us to offer the course in premium condition throughout the golf season."

The irrigation follows a rigorous fall program involving the construction of a new green on the seventh hole. Several previous construction areas have been repaired and drainage added to some problem areas.

Food Bank no longer sinking, help needed to stay afloat

MORRISBURG–Diana Pethick chair of the Dundas County Food Bank says that since she went public with the Food Bank's financial problems the community has come on board to give a helping hand.

But, although the Food Bank is no longer sinking, more help is needed in order to keep it afloat.

"The announcement certainly sent a shock wave through the system, and raised our profile," she says. "But, we still need money."

When Pethick made the announcement in The Leader on October 16, the Food Bank was down to $500 and the coordinators in Morrisburg and Winchester had been instructed not to buy any food. It was the first time such a directive had ever been issued.

The big crunch was money which is used to buy milk and meat for the client base which includes 117 families in South Dundas and 172 in North Dundas.

Pethick pointed out that many of the clients are low income who simply can't make ends meet.

The announcement resulted in increased food and financial donations from the community and assistance from the municipality of South Dundas.

the checkout and the $2 or $5 donation is added to the grocery bill.

"It's is working really well," says Pethick, explaining that although the programs ends soon, she understands that it will continue locally.

"Mike Vrab is the leader in this one. He is really supporting us."

Also helping the Food Bank was Sunday's fund-raising Tea and Fashion Show organized and run by Ree Graham and Gail McCooey.

Held at the Operating Engineers School east of Morrisburg the event raised just over

Council decision a welcome surprise

Coming as a complete surprise was council's decision at its October 24 meeting to waive the rental fees assessed to the Morrisburg Branch at its Second Street location for November and December.

"That was fabulous," says Pethick. "I had no idea, it was a total surprise."

"It was a wonderful gift and it shows the generosity of the community."

Also helping out was the involvement of Mike Vrab at Mike's Valu-mart in Morrisburg who hooked up with the Grocery Industry Foundation's province wide program.

This program, includes printed cards which are hooked to the store shelves and point out, "Items most needed by your local Food Bank."

There are also coupons located throughout the store that enable customers to make $2 and $5 financial donations. The coupons are turned in at

$1,000 for both the Food Bank and Winchester Hospital's Renewing the Vision Campaign.

"It was great fun," says Pethick of the event that saw 32 local hostesses entertain their family and friends at beautifully themed tea tables.

"Some money is beginning to come in," says Pethick. "It was close, and I don't want to do that again."

Pethick says to keep the ball rolling she is now looking for a group of people who would come on board to help with fund-raising.

"There are only two of us and we are totally inexperienced. A team of about six would be great, and we could sit down and plot a campaign."

In the meantime she hopes that everyone will continue to remember the Food Bank with food and cash donations. The need is great and it is right here in our own community.



de Vries Photo

Renewing the Vision Closes in on $11 Million

The staff of Weagant Farm Supplies in Winchester presented Bill Smirle (far right), co-chair of the Renewing the Vision fundraising campaign, with a cheque for $40,000 to benefit Winchester District Memorial Hospital. The money was a corporate donation drawn from not only the local Weagant store but also an outlet in Brockville and TopLine Tractor and Equipment Sales north of Winchester. Co-owners Bob Weagant (centre, behind cheque), Laird Weagant (absent from photo), and David Black (left, holding cheque) were pleased to pledge such a substantial sum, and Smirle was glad to accept it. According to Smirle, the Renewing the Vision campaign is nearing the $11 million mark and appears to have enough momentum to raise fully half the cost of the $30 million hospital expansion project. This, says Smirle, will also go a long way in convincing the provincial Ministry of Health that the WDMH project is particularly deserving of government funding.

DIAMONDS gets grant from Trillium

IROQUOIS – Invigorating the St. Lawrence shoreline and making relevant an age-old heritage is an expensive proposition, but DIAMONDS now has a little more money with which to do just that.

The conservation organization, which seeks to preserve and enhance river-adjacent property and works to make more accessible the history of the river banks, recently received a $10,600 grant through the Trillium Foundation to continue its efforts.

This past summer, DIAMONDS christened the former home of the lock master in Iroquois the St. Lawrence Seaway Interpretive Centre, opening the historical site to the public and having a remarkably successful inaugural season.

"It worked very well over the summer," said DIAMONDS president Don Graham. "We were quite pleased."

From June to September, about 600 people visited the 110-year-old lock master's house, some perusing the many exhibits on display throughout the home and talking to DIAMONDS interpreters and others sitting down for a light lunch at the Lock Master's House Tea Room.

"There was quite a mix of tourists," says Graham, noting that the majority of visitors were not local but hailed from across Canada and throughout the United States.

"They all liked the history and the proximity to the river," says Graham. "Some had never seen a real ship before."

Chef Peter Paquette was retained by DIAMONDS to operate the tea room within the interpretive centre, where he served a variety of luncheon-style fare and developed a loyal clientele that enjoyed the fine food and charming atmosphere.

"He was good," says Graham. "We were really glad to have him."

The tea room will open once again next summer, but DIAMONDS is still negotiating with Paquette as to the terms of its operation.

When the interpretive centre opens its doors again in June, the building will also sport a new coat of paint, a larger patio, and a ramp for disabled access, all items the new Trillium grant will help fund.

In need of more visible promotion, DIAMONDS also intends to spend a portion of the grant on road signage and marketing.

"The Trillium Foundation is very good at putting funds into their grants for administration," says Graham.

As a non-profit organization with a daunting mandate, DIAMONDS has had to exploit every source of financing available and is forever making applications to fund-granting organizations.

With no end to the list of things to do, DIAMONDS' near-term plans include refurbishing the Galop Canal Marina in Iroquois, renovating the lock worker's shed on the south side of the old canal, and adding to the exhibits inside the interpretive centre.

DIAMONDS is also committed to the preservation of a 700-acre tract of land located north along Hilliard's Creek, which the group has long hoped could be made accessible to the public.

Bus tour

— continued from page 1

Locke, the McIntosh Apple, old Morrisburg, Captain Duncan, and the 19th century canals, among other stories, some often told and some rarely heard.

History aficionados such as Lynne Cook, Shaun Wallace, Mary Steele, Isobel Williams, and Glen Beckstead will be among those who will bring to life the heritage of this community.

With quite a few people already committed to the trip, Cunningham figures there will be more people wishing to take the tour than there are seats on the bus, but the coach was not available at any other times but for those Cunningham was able to get.

He hopes that some people will elect to take part in the morning tour and not wait until the afternoon trip, which Cunningham figures will be the busier of the two.



Legion receives $5,000 gift *Barclay photo*

Mrs. Dorothy Nash (centre) a former resident of Morrisburg was at the Legion in Morrisburg on Sunday to present a cheque for $5,000. Mrs. Nash's husband, Fred was one of the original members of the Morrisburg Legion. On hand for the presentation were Bob Bailey, Donnie Ferguson, Ross Hummel and Bill Thatcher.

House of Lazarus gets tax bill help

MOUNTAIN – Thanks to a decision by North Dundas Township council, the House of Lazarus should now meet the requirements necessary to receive a tax-exempt status.

On October 15, in response to a plea from pastoral director Shirley Nichol, the council in North Dundas gave a $1,000 grant to the House of Lazarus which was what the charity needed to receive a tax-exempt status.

Early in October the charity, which is a mission branch of the United Church offering non-denominational service to the poor, received a tax bill of close to $16,000 for its property in Mountain.

It had been reassessed for its taxes at a commercial level.

It was determined it fit all the criteria to be exempt from municipal taxation except it did not receive government funding.

North Dundas council fulfilled this requirement with the $1,000 grant.

The 2001 bill, however, will not go away entirely as the charity was not in receipt of a government grant in that year.

The House of Lazarus does have the option to have its assessment for 2001 changed from commercial to residential which would result in a lower bill.

FREE CONTEST

FOR A $25.00 GIFT CERTIFICATE FROM **BREAKAWAY DINER**

Just unscramble these letters and bring in your answer

MRTHARWHPLSUE
RSCHSEITEANSIE
SOAEPTEHCASEE

See them on the sign too

2 Clues MAN PLEASURES

First correct answer wins

BREAKAWAY DINER
HWY. 2, MORRISBURG
Winter Hours
Effective Nov. 9th we will be closed daily at 3:30 p.m., Thurs. & Fri. at 7 p.m.
TEL: 543-4003

Biba

"Pre-christmas BARGAINS"

NO GST NO PST

NOVEMBER 6-16

Check Off Your List ✓ AT ✓ Biba

Jeans & Casual Sportswear and Footwear

For Women	*For Children*	*For Men*
Dex ✓ Silver ✓ Roxy ✓	*Tommy ✓ Nike ✓*	*Blend ✓ Players ✓*
Tribal ✓ Mavi ✓		*Tommy Hilfiger ✓*
Non Fiction ✓		*Nike ✓ Silver ✓*
Point Zero ✓		*Point Zero ✓*
Flo Sport ✓		*Tricolore ✓*

Not valid with any other promotion or in-store special

Regular Priced Merchandise Only

CASSELMAN'S SHOE STORE LTD.

HOURS
MON-WED. 9-6; THURS. 9-8; FRI, 9-9
SAT. 9-6; SUN. 11-4

VILLAGE PLAZA
MORRISBURG, ONT.
543-2556

Biba

0% PURCHASE FINANCING
UP TO 5 YEARS (OAC)

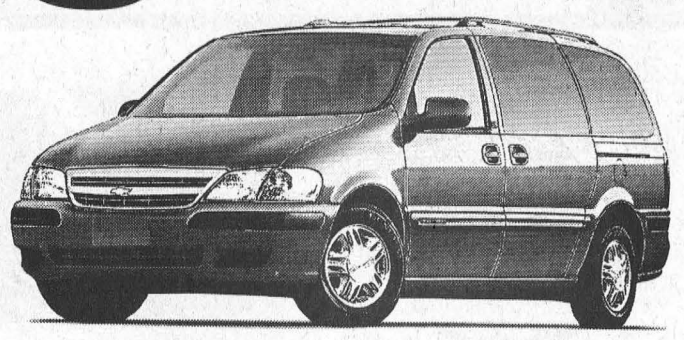

on All New 2002 In Stock Venture & Silhouette Vans

PLUS $1,000. Delivery Credit

(See Dealer For Details)

CHEV-OLDS
UPPER CANADA MOTOR SALES
MORRISBURG

Buy or Lease Specials

2002 Intrigue GX, black, fully equipped, 32,500 kms. **Sale Priced $20,700.**
2002 Grand Am, 4 dr. (2 to choose), maroon & green, V6, auto., air, fully equipped, 29,000 & 34,500 kms. **Sale Priced $18,900.**
2002 Cavalier, 2 dr., silver, auto., air, CD, well equipped, 28,000 kms. **Sale Priced $14,395.** SOLD
2002 Impala, (3 to choose) silver, white & green, fully equipped, custom trim, power seat & more, 17,000 to 23,000 kms. **Sale Priced from $22,200.**
2002 Buick Century (3 to choose), maroon, silver & white, fully equipped, power seat, CD & cassette, 13,500 to 23,000 kms. **Sale Priced from $21,995.**
2002 Intrigue GX, white, fully equipped, power seat & more, 26,000 kms. **Sale Priced $20,995.**
2002 Malibu, 4 dr., V6, auto., air, p.w., p.d.l., tilt, cruise, CD, alum. wheels, rear spoiler & more, 24,000 kms. **Sale Priced $18,700.**
2001 Malibu, bronzemist, well equipped, V6, auto., air, p.w., p.d.l., tilt & cruise, rear spoiler& more, only 18,000 kms. **Sale Priced $17,900.** SOLD
2001 Malibu, beige, fully equipped, 41,500 kms. **Sale Priced $15,495.**
2001 Intrigue GX, bronzemist, fully equipped, 33,000 kms. **Sale Priced $18,395.**
2001 Monte Carlo SS, silver, fully equipped, high sport appearance pkg., power sunroof, leather interior & much more, 21,500 kms. **Sale Priced $27,995.** SOLD
2001 Malibu LS, silver, fully equipped, leather interior, power sunroof, only 2000 kms. **Sale Priced $20,295.**
2001 Impala, dk. blue, fully equipped, power seat, custom trim, 39,000 kms. **Sale Priced $18,995.** SOLD
2001 Regal LS, silver, fully equipped, 3.8V6, alum. wheels & more, 33,200 kms. **Sale Priced $19,995.**
2001 Grand Am SE, white, V6, auto., air, fully equipped, 12,500 km. **Sale Priced $18,995** SOLD
2001 Aurora, black, 4.0L V-8, fully equipped, 15,000 kms. **Sale Priced $33,900.**
2001 Alero GL, 4 dr., bronzemist, V6, auto., air, power seats, alum. wheels, rear spoiler, fully equipped, 35,000 kms. **Sale Priced $16,795.**
2000 Sunfire, 2 dr., black, auto., air, CD, rear spoiler & more, 43,500 kms. **Sale Priced $11,700.**
2000 Cavalier, 4 dr., sandrift, auto., air, cassette, tilt & cruise, keyless entry, rear spoiler & more, only 29,000 kms. **Sale Priced $12,795.**
2000 Impala, maroon, fully equipped, custom trim, power seat & more, 45,000 kms. **Sale Priced $17,995.**
2000 Grand Prix GT, 4 dr., silver, fully equipped, cloth buckets, power sunroof, chrome wheels & more, 61,700 kms. **Sale Priced $20,700.**
2000 Intrigue GX, 4 dr., fully equipped, rear spoiler, remote start & more, 55,600 kms. **Sale Priced $15,995.**
2000 Lesabre Custom, lt. blue, fully equipped, cloth interior, 44, 300 kms. **Sale Priced $20,995.**
1999 Sunfire, 4 dr., green, 4 cyl., auto., tilt & cruise, cassette & rear spoiler, only 33,000 kms. **Sale Priced $9,900.**
1999 Intrigue GL, bronzemist, 3.8 V6, fully equipped, tempmatic air, power seat, new tires, 69,000 kms. **Sale Priced $14,995.**
1999 Malibu, 4 dr., silver, auto., air, cassette, only 30,000 kms. **Sale Priced $12,695.**
1999 Alero GL, 2 dr., black, V6, auto., air, power seat, chrome wheels, fully equipped, 63,000 kms. **Sale Priced $14,795.** SOLD
1998 Sunfire, 4 dr., green, auto., air, power windows & locks, tilt & cruise & much more, 78,200 kms. **SalePriced $8,995.**
1995 Grand Am SE, 4 dr., teal, V6, auto., air, tilt & cruise, rear spoiler & more, 92,000 kms. **Sale Priced $7,995.**

Used Trucks, Vans & SUVs

2002 Jimmy 4x4, 4 dr., dk blue, well equipped, 38,700 kms. **Sale Priced $26,600.**
2002 Montana Ext., sandrift & grey, quad captain's seats, front & rear air, well equipped, 25,500 kms. **Sale Priced $24,700.**
2002 Buick Rendezvous (2 to choose), blue & white, fully equipped, 18,500 kms. **Sale Priced $27,200.**
2002 Astro Cargo Van, white, V6, auto., air, only 3,500 kms. **Sale Priced $21,995.**
2001 Tracker LXT 4x4, 4 dr., red, auto., air, p.w., p.d.l., tilt & cruise, well equipped, 51,000 kms. **Sale Priced $18,900.**
2001 Venture LS, 4 dr., white, 7 pass. modular seats, fully equipped, 20,000 kms. **Sale Priced $22,995.** SOLD
2001 Blazer LT 4x4, 4 dr., pewter, fully equipped, power seat, cloth interior & more, 35,000 kms. **Sale Priced $26,295.** SOLD
2001 Venture Ext. 4 dr., fully equipped, front & rear air, 41,000 kms. **Sale Priced $20,495.**
2001 Chevy Pickup Stepside, Short Box, black, V6, auto., air, 5 speed, trailer pkg. & more, 12,000 kms. **Sale Priced $19,900.**
2001 Safari SLT, 2 tone bronze, AWD, power seat, quad captain's chairs, front & rear air, fully equipped, 40,000 kms. **Sale Priced $25,495.**
2000 Chev Silverado Ext. 2x2, black, V8, auto., air, tilt & cruise, alum. wheels & more, 52,000 kms. **Sale Priced $23,995.** SOLD
2000 Venture LT Ext., 4 dr., maroon, fully equipped, power seat, power side sliding door, front & rear air, quad captain's seats & much more, 53,500 kms. **Sale Priced $20,800.**
1999 Silhouette GLS Ext., dk. teal, fully equipped, quad captain leather seats, 82,000 kms. **Sale priced $18,495.**
1999 S-Blazer, black & lt. brown, well equipped, 75,000 kms. **Sale Priced from $17,495.**
1999 GMC Cube Van, 16 ft. box, V8, auto., 62,000 kms. **Sale Priced $20,495.** SOLD
1998 Silhouette GLS Ext., sandrift, quad captain leather seats, fully equipped, 59,500 kms. **Sale Priced $18,995.**

Call Our Salesmen Today
Darryl McDonnell • Barry McMillan
Kirk McMillan • Richard Zandbergen
543-2925 • 543-3680
Cornwall Direct 933-8892
HIGHWAYS 2 & 31 MORRISBURG
email: uppercanadamotorsales@gmcanada.com
Visit our web site at *gmcanada.com* and see our inventory

IREBALL AUTOMATICS INC.
AUTOMATIC & STANDARD TRANSMISSION REPAIRS
Changing The Oil And Filter In Your Transmission Is Good Preventative Maintenance
R.R. 3 WILLIAMSBURG, ONT., K0C 2H0 TEL: 535-2112

GOLF may be cooling down
But the CLUBHOUSE is starting to HEAT UP
SUNDAY BRUNCH $7.95 Per Person
STARTS THIS SUNDAY 10 A.M. - 2 P.M.
LOONEY-TOON FRIDAY
FEATURING 35¢ WINGS & ASSORTED $3 FINGERFOODS
AVAILABLE EVERY FRIDAY 3 P.M. - 11 P.M.
WATCH FOR SPECIAL EVENT SATURDAYS
Clubhouse available for Private Parties with a variety of menu choices.
CEDAR GLEN GOLF COURSE
Call for details
CEDAR GLEN GOLF COURSE
4201 Saddlemire Road
Williamsburg
Tel: 613-535-2323
email: cedarglen@on.aibn.com

TOSHIBA
WHAT YOU WANT
50" HDTV
16:9, 2 TUNER, PIP
SAVE BIG
ONLY $2999.95

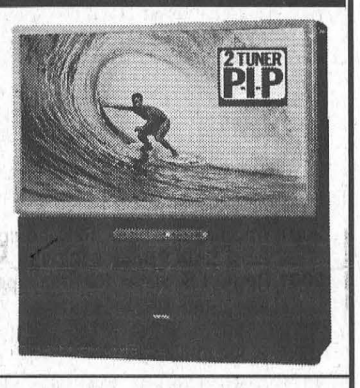

65" HDTV
16:9, 2 TUNER, PIP
SAVE BIG
ONLY $4599.95

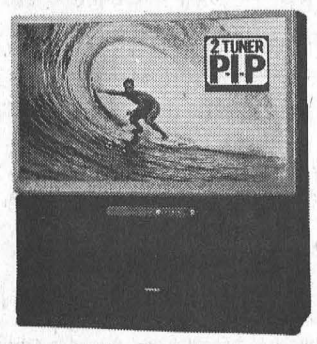

50" LARGE SCREEN TV
16:9, 1 TUNER, PIP
ONLY $1999.95

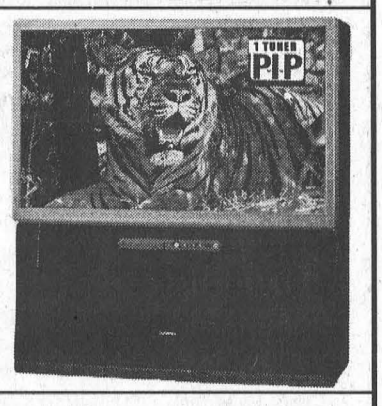

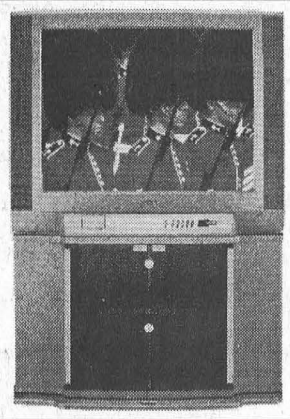

32" TV
MATCHING STAND & DVD PLAYER
PACKAGE PRICE
ONLY $1499.95
DVD COMBO
DVD, VCR COMBO ONLY $379.95
W.L. PETERS APPLIANCES & T.V.
FURNITURE & ELECTRONICS SUPERSTORE
131 KING ST. • PRESCOTT
925-0278

Another successful run

Maggie's marriage packs the house

MORRISBURG – Playhouse artistic director, Donnie Bowes, says that Maggie hasn't yet tired of getting married, but all good things inevitably must come to an end.

Such is the case for Norm Foster's hit comedy *"Maggie's Getting Married,"* which finished another wildly successful run Sunday.

The play was the second of four hit shows staged at the Upper Canada Playhouse this past summer starring Kate Egan Veinotte as Maggie and Edward Leefe as her husband to be.

The Playhouse doesn't normally offer a show at this time of the year, but haso been toying with the possibility of offering year-round programming.

Returning Maggie to the stage to accommodate those who were unable to get seating in the summer, as well as those who were eager to see it again, provided a golden opportunity.

"The ticket sales were at 88 percent," says a very happy Bowes. "It's not that I didn't think it would do well. I just didn't think it would do that well, simply because it was a repeat."

"I had 2,000 programs left from the summer and had to order another 1,000," says Bowes. "So we'll have had 3,000 people by the end of the run."

In fact it was even tough to get tickets this time around, with the exception of Hallowe'en night which saw only 130 patrons.

"We had a lot of repeat customers, but we also had a lot of new people. Many of the new people were right here from the Morrisburg area."

"Quite honestly, I think it is the off-season and people are looking for something to do."

As for the performers, they all thought it was great. "They didn't find it any different than when they left."

Returning with Veinotte and Leefe were Rona Waddington who played Wanda's brassy sister Wanda and her uproarious boyfriend Axel, played by Garfield Andrews. Patti Kazmer was back as Maggie's mother Cass and John Weir as her Dad.

Bowes said he allowed for three days of rehearsal, but, "we were ready after one day. They were a lot more relaxed. All the nerves were over with, so they had a great time."

The fall production of *Maggie's Getting Married* has been a welcome bonus for the Playhouse. It follows on the heels of a wildly successful summer season and, "It's almost like an extra fund-raiser."

In fact it can be considered just one of three new fund-raisers as the Playhouse now prepares for *A Christmas Carol* which will be followed in April with the return of *Lucien*, written by and starring the Upper Canada Playhouse's former artistic director Marshall Button.

Response to *A Christmas Carol* is good, and the school matinees are almost sold out.

"The regular tickets sales are also going really well," says Bowes. "At this point in time we are actually ahead of where we would be for sales for a regular summer show."

A Christmas Carol opens November 28 and runs through December 14.

For information or tickets call the Playhouse at 543-3713.

Remembrance Day Service at Williamsburg

WILLIAMSBURG– Branch 538 of the Royal Canadian Legion will hold Remembrance Day observance on Sunday, November 10 beginning at 10:45 a.m. at the cenotaph in front of the South Dundas municipal building in Williamsburg.

Following the outdoor ceremony with the laying of wreaths, the observance will continue in St. Peter's Lutheran Church adjacent to the municipal building for a community worship service.

The preacher for the occasion will be the Rev. George Rowaan of the Christian Reformed Church, assisted in the service by Pastor Mark Ehlebracht of St. Peters, the choir of St. Peters and lay readers from the two congregations.

Following the service, refreshments will be served and all are invited to attend this Remembrance Day observance.

Unique Christmas Gift Buys at ninth Playhouse auction

MORRISBURG – The mercury is beginning to drop and crisp, frosty mornings serve as a reminder that Christmas is just around the corner.

As has become a tradition at this time of year, Upper Canada Playhouse is busily planning its annual Christmas Gift auction to be held Saturday, November 16 at the Morrisburg Meeting Centre.

The excitement will begin at 6 p.m. when friends greet each other and enjoy delicious hors d'oeuvres while looking over the wide and exciting array of silent and live auction packages for this years Gift Auction.

Once again, shoppers can choose from handcrafted Christmas decorations, weekend getaway packages, home decorating items, legal services, theatre or golfing packages, sports and clothing articles as well as gourmet food packages.

Things will really start moving at 8 p.m. when the famous auctioneer, Flora Dumouchel begins the live auction. Her antics are lively and entertaining, and every year new surprises hit the auction block.

After the auction a delightful hot and cold buffet will be served. It's an event that promises to effectively kick off the festive season and wrap up the Christmas shopping.

For information or tickets call 543-3713.

SOMETHING UNIQUE
IN-HOME DECORATING SERVICE
Custom Drapery & Blinds
Bedroom Accessories
Lighting, Stencilling
Consultations
For Personalized Service Call
Karen Marshall
Fabric Sale During November
Tel: 613-543-4360 or 330-2130

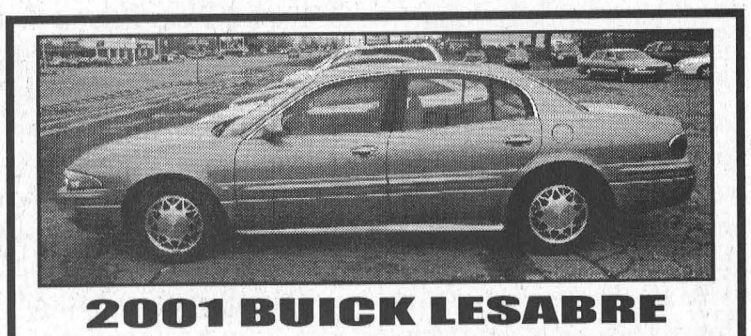

2001 BUICK LESABRE
Champagne in colour, in as good as new shape. Loaded, including driver & passenger power seats. Local non smoker, only 22,000 kms $23,900

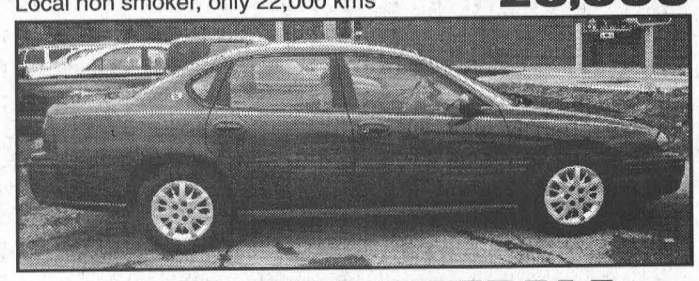

2002 CHEV IMPALA
Loaded including power seat. Big beautiful car, affordable low price, 29,000 kms $20,900
CALL FOR DETAILS
STRADERS MORRISBURG 543-3312

TIRE SALE
Cooper TIRES



READY FOR TRACTION ACTION
WEATHERMASTER S/T 2
P185/70R14....76.86
P205/70R15....89.91
P225/60R16..115.44
P235/75R15....94.50
68.98 P175/70R13
THE ICE TIRE
WEATHERMASTER XGR
P185/70R14....81.63
P205/70R15....91.77
P225/60R16..119.90
69.84 P175/70R13
LIGHT TRUCK DYNAMO
DISCOVERER M+S
P265/75R16..118.79
P255/70R16..125.92
LT245/75R16..159.00
LT235/85R16..155.00
98.36 P235/75R15
No Hidden Costs - No Surprises
We Tell You Up Front What Our Tires Cost
FREE SPRING CHANGEOVER ON THESE FULL SNOW TIRES PLUS FREE TIRE STORAGE
OUR ENTIRE SERVICE PACKAGE INCLUDES:
✔FREE ROAD HAZARD WARRANTY
✔FREE INSTALLATION
✔FREE COMPUTERIZED DYNAMIC BALANCING
✔FREE TIRE ROTATION EVERY 10,000 KM
✔FREE TIRE DISPOSAL
✔FREE NEW VALVE STEMS
✔FREE CLEANING AND RESEALING RIMS
PINKUS TIRE & BATTERY KINGDOM
"THE TIRE SPECIALISTS"
HWY. 31, WILLIAMSBURG, ONT.
TOLL FREE 1-866-4-PINKUS 535-2759

The Morrisburg Leader

A Family Newspaper Serving the Community for more than a Century

Published every Wednesday afternoon at Morrisburg, Ontario
by The Morrisburg Leader Limited
P.O. Box 891, 41 Main St., Morrisburg, ON K0C 1X0
Telephone (613) 543-2987 or 543-3611
Fax: (613) 543-3643

Sam Laurin, Editor Terry Laurin, Production Mgr.
Mike Laurin, Advertising Sales

Publications Mail Registration No. 08966
Agreement Number 40005334

We acknowledge the financial support of the Government of Canada, through the Publications Assistance Program (PAP), toward our mailing costs.

YEARLY SUBSCRIPTION RATES
$29.96 per year in Canada
$100.00 per year U.S.A
SUBSCRIPTION PRICES INCLUDE G.S.T.

VERIFIED CIRCULATION PAID

ADVERTISING DEADLINES
Display – 4:30 p.m. Mondays • Classified – 12 Noon Tuesdays

Lest We Forget

On November 13, 1943 Pilot Officer Willis Wylie Coons was killed on active service overseas. He was the youngest of three sons of Mrs. M.A. Epplett in the Royal Canadian Air Force. Born at Brinston in 1921 he received his education at Morrisburg, and was in the last grade of the Collegiate at the outbreak of hostilities in 1939.

A funeral service was held in England on November 17 at the R.A.F. Cemetery, Harrogate, Yorkshire and in Morrisburg a private service was held at the home of his mother under Rev. D.A. McCuaig, minister of the United Church. Following are remarks made by Rev. McCuaig.

In the strange economy of Heaven the worth of a life is not measured by the number of its days or the length of its years, nor by its achievements or the success attained. It is measured rather by it dreams, the ideals men cherish and to which they give themselves.

And these splendid lads who went forth to war, had no illusions; they knew it was a grim and ghastly business; and they were not drawn by any desire for fame, any lust for conquest, or any hatred of their fellowman. They went for the most part, from a sense of duty.

They felt that freedom, human rights and human liberties were imperilled, and heard the call to service. And, when in the discharge of this duty, and in loyalty to these ideals, they have come to the end of life's little day before it yet has reached its noon, perhaps we ought not to pity them, for they lived life at its fullest and best.

They shall not grow old as we that are left grow old, age shall not weary them nor the years condemn; at the going down of the sun and in the morning we will remember them."

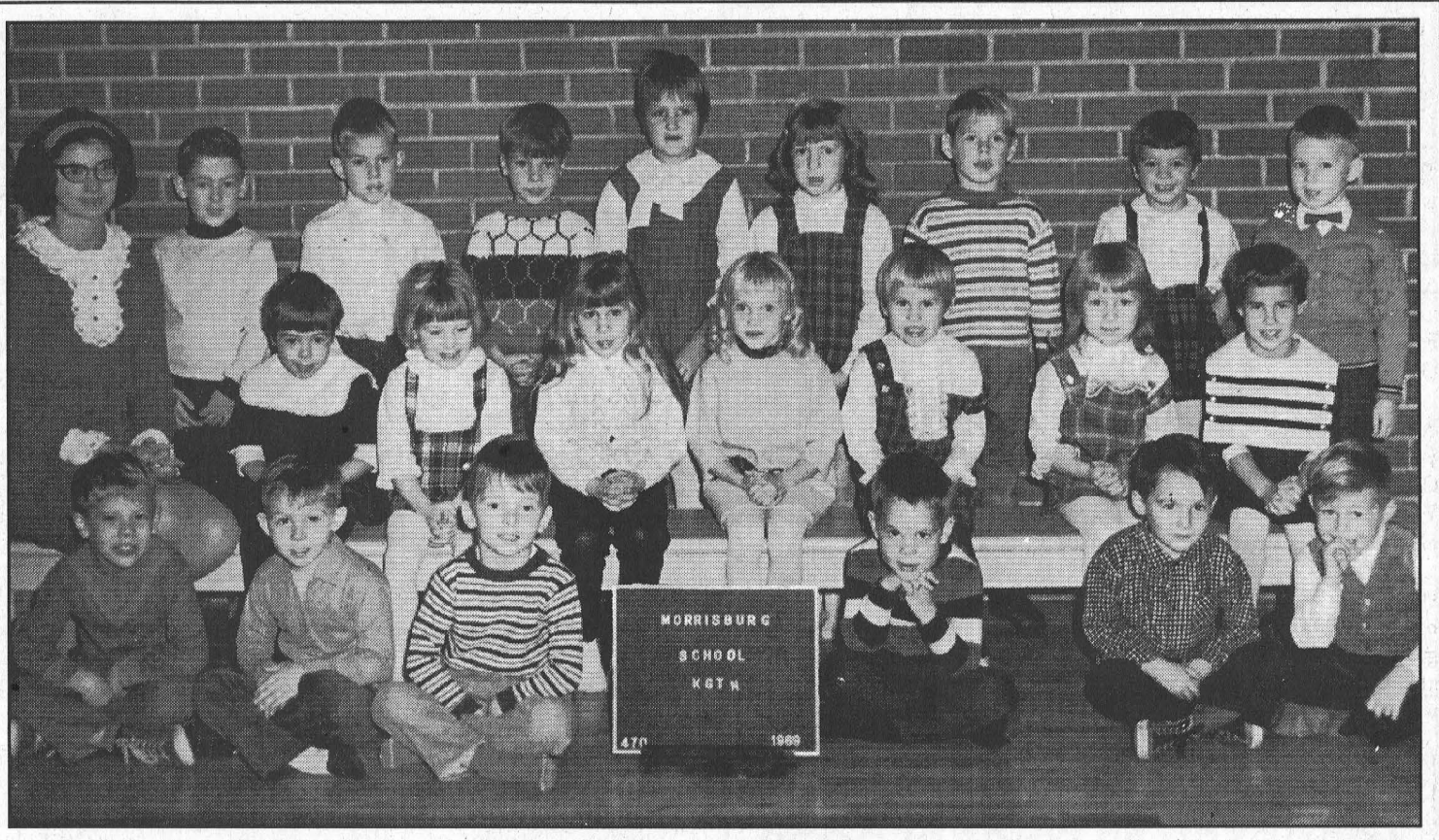

Morrisburg Public School Kindergarten - 1969

Back row l-r, Mrs. Elliott; Terry Veinotte; Brent Tippins; Miles Jeffries; Brenda Whittaker; Laurie Steward; Clifford Zewuster; *unknown*; William Shearing. Middle row l-r, Carolyn Jarvis; Karyn Disheau; Nancy Smith; Christine McKay; *unknown*; Wanda Kelly; Nancy Van Allen. Front row l-r, Paul Sheldrick; Chris Mitchell; Allan McNairn; Howard Hough; Ralph Young; Jeff Jarvis.

Seen 'n Heard Around the Town

As we head into the first full week of November, we are now about half way through the procedure of trying to get last Christmas' poinsettia to turn red for this Christmas. Everything we have read ends with something to the effect of, "Good luck. You are going to need it." We are determined. We kept it alive outdoors during the summer and successfully had it live through its adjustment to the indoors when we re-potted and moved it in September. Two weeks ago we started putting it in the closet overnight to give it its 12 hours plus of darkness. So far, we've only forgotten it in the closet twice and it seems none the worse for wear. If all is going well, we are really hoping to see some hint of colour at least by the end of the month and of course full and glorious colour in time for Christmas.

•••

And there we go, we are now on the subject of Christmas. Of course first up on our Christmas agenda is the Santa Parade here in Morrisburg scheduled for December 7. It should also be noted the hotline number for the South Dundas Christmas Exchange is advertised in this week's issue of The Leader for South Dundas residents who are in need of assistance this year.

The Morrisburg and District Curling Club is putting together a fund-raising bonspiel to benefit the Dundas County Food Bank on December 7, from about 1-6 p.m. following the Santa Parade. Club president, Sydney Schnurr, says the details aren't finalized, but she hopes there will be two or three short games (3-4 ends) and some sort of fun/skill competition. There will be a luncheon and some small but fun prizes The cost is $60 per four-member team and pledge sheets can be picked up evenings in the club room, or by phoning Schnurr at 543-4182 or Steve Thompson at 543-3134.

•••

Talk about two bricks short of a load. It happens, or at least it happened to one Leader employee. Seems a new chimney had to be built, and you guessed it he/she ended up two bricks short. The same person accused some of the rest of us of hiding his/her credit card, which we didn't and which he/she ended up cancelling. Guess where that turned up? Would you believe in the phone book. (Sorry a name would get me in big trouble.)

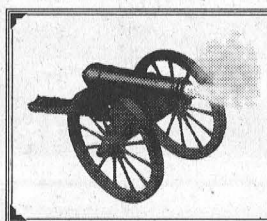

The Leader Blast from the Past

Compiled from The Leader's files

1992

Ten years ago, members of Morrisburg council reeve Gord McGregor and councillors Jack Notman and Cam Martel, and Canada 125 committee representatives, Linda and Mike Thompson, were pictured on the front page of The Leader as they buried the village time capsule. The capsule was an idea of the 125 Committee and contained memorabilia of the summer's celebrations and artifacts of what it was like to live in 1992. It included a message from council to be read in 25 years time when it was opened in 2017.

Lance Cassell recited his way to success becoming the Junior Grand Champion on the Ottawa Home Grown Cafe show. The gifted nine-year-old endured auditions and then six weeks of tapings before wrapping up the championship.

The Morrisburg Lions Club donated a total of $21,583 to three organizations. Topping the list of recipients was Easter Seals Camp Merrywood which received $20,000. The Williamsburg Scout Troop received $583 to help purchase new tents and the Morrisburg and District Minor Hockey Association received $1,000.

Morrisburg's oldest resident, Willa Johnston, died at the age of 102. She was born in Warsaw, Illinois in 1890 and was the daughter of staunch abolitionist parents.

Members of the Williamsburg Mafia Motorcycle road racing team, Scott Douglas, Jamie McIntosh and Jamie Barkley were wrapping up their second road racing season. McIntosh finished the year in fourth place overall.

1982

Pictured on the front page of the November 10 issue was Jim Chan holding a nine-pound salmon he caught off the Morrisburg public dock.

Bill Shearing was swept to one of three available council seats in Morrisburg. Shearing was selected on 880 ballots winning each of the three polls and the advance poll. Karen Gorrell, the only incumbent, was elected with 761 votes and Al Belanger was elected with 556.

In Williamsburg Township incumbent deputy reeve Rowdy Gillard was returned, and Lyle Van Allen led the polls for a council position. Also elected were Glen Cunningham and Gord McNairn.

In Iroquois Rick Leroy led the polls in his bid for a council seat. Incumbent Joan Saver was reelected and the remaining seats went to Peter Swank and Johnny Haldane.

In Matilda Township where reeve Lorne Strader and deputy reeve Lorne Mellon were acclaimed Charles Barkley led the polls for a council seat. Sandra Johnston and Bob Bennett were elected.

The Morrisburg Junior B Lions were off to a slow start with only two wins in eight starts.

The Tae Kwon Do club from Maple Ridge struck gold when Williamsburg native Dale Whitteker, competing in a senior colored belt division, came first. Whitteker was competing in a pattern division which consisted of pre-organized movements calling for good techniques, combined with speed and power.

1972

Ted Smith, popular manager of the local Brewers Retail Store locked up the establishment for the last time to enter upon his retirement after a career of more than 38 years.

In the riding of Stormont-Dundas, the Hon. Lucien Lamoureux led the polls. Mr. Lamoureux, who was the Speaker of the last House of Commons, campaigned as an Independent in the Federal election.

A pretty wedding took place at St. James Anglican Church when Karen Elizabeth Jarvis became the bride of Steven Thomas Morrow. The bride was the daughter of Mr. and Mrs. Hugh Jarvis of Morrisburg and the groom was the son of Mr. and Mrs. Kenneth Morrow.

Glen Cunningham was elected president of the Homeowners' Association of Mariatown. Almost $1,500 and a promised donation of $500 from a Morrisburg citizen had swelled a fund required to place hydro lights at the nine street corners of Mariatown. The light fund was raised through efforts of an enthusiastic group of residents who had formed an unofficial organization. Residents felt that Mariatown, the oldest settled hamlet in the township and the only one to function without lights or decent roads, needed steps taken to correct the situation.

The Morrisburg Lions opened their season in Kemptville with a 7-1 win over Winchester. Chuck Irvine had three goals, Chuck Lawlor and Gary Hess two each and Hugh Gillard added a single.

1962

In the November 2 issue a Letter to the Editor addressed the rumour that some men in the village were advocating Sunday sports. The writer questioned if, "we are we going to allow a few men who never go to church to start things in our village?"

Glenn E. Beckstead, son of Mr. and Mrs. Grant P Beckstead of Lakeshore Drive West received his Bachelor of Science degree at the convocation exercise of Carleton University. A graduate of Morrisburg High School, he was teaching at Merivale Public School in Ottawa.

The Board of Broadcast Governors had approved the transformation of the Cornwall TV station CJSS, into a satellite of CJOH, Ottawa.

1952

The local Red Shield Campaign had opened November 10 in Morrisburg, Aultsville and Williamsburg districts, and pictured on the front page of the November 7 issue was Morrisburg Reeve George Beavers as he handed over his donation to campaign treasurer, A.W. Gammon. Also in the photo were Mrs. Leo Laurin, convener of the canvassers and Envoy Margaret Myers, Corps Officer. The local Salvation Army Corps officially opened June 29.

The annual Sadie Hawkins dance was held in the High School with everyone dressed Dog Patch style (jeans and plaid shirts). Doris Willard won for the best dressed girl and Allen Perley won the prize for the best dressed boy.

1942

Pictured in the November 6 issue were Canada's first one and two dollar bills issue by the Bank of Montreal, which began business in 1817. Up to that time, only foreign currencies were in circulation in Canada, and as the country had no money of its own, most domestic business was done by barter. The illustration on the $2 bill was believed to represent one of the steamboats, belonging to the Honourable John Molson, that plied the St. Lawrence at the time. Mr. Molson was president of the Bank of Montreal from 1826 to 1834.

Art Tindal, son of Mr. and Mrs. Howard Tindal, formerly of Morrisburg, celebrated his 20th birthday on November 5 with the Canadian forces in England. It was his second birthday celebrated in England.

Funny fashions steal show at Fundraiser

MORRISBURG – Combine a worthwhile cause with men in skirts and you just might have the makings of a successful fundraiser.

Organizers of the Tea and Fashion Show held at the Operating Engineers' Training Institute in Morrisburg on Sunday raised more than $1,000 for both the Dundas County Food Bank and Winchester District Memorial Hospital.

Loosing patron's purse strings was made a little easier by the several well-dressed gentlemen who, with grace and style, tiptoed across the catwalk wearing such haute couture as pillbox hats made of prescription bottles and box pleat skirts fashioned from cereal boxes.

"Jack Barkley was the master of ceremonies and all the models were men. It was great fun," says Diane Pethick, director of the Dundas County Food Bank. "The banter was hilarious. It was very cleverly done."

As elegant as appeared many of the men who graced the runway, they could not compete with the artistry and creativity that went into the decoration of the thirty-two tables that seated the sellout crowd.

"The tables were spectacular," said Ree Graham, a volunteer coordinator with the Dundas County Food Bank.

Each of the thirty-two tables in the meeting centre was assigned to an invited hostess, who was responsible for selling the eight places around the table for $10 apiece.

Hosts were then asked to set and decorate their tables in accord with a theme of their choosing, some coming up with elegant and charming designs and achieving a work of art atop their table.

The success of this fundraising venture comes at a critical time for the food bank, which has recently revealed just how strained its resources are, taxed by an ever-greater number of mouths to feed.

"We've had a good response since people realized that we were just about to close our doors," says Graham.

The Tea and Fashion Show was a cooperative venture run jointly by the Outreach program of the Lakeshore Drive United Church and the Ladies Auxiliary at Winchester District Memorial Hospital.

"It went beautifully," said Graham.

K. ADAMS SURVEYING LTD.
Ontario Land Surveyors
Consulting Surveyors
KIM C. ADAMS
ONTARIO LAND SURVEYOR
P.O. BOX 149
15 DICKINSON DRIVE
INGLESIDE, ONTARIO
CANADA K0C 1M0
TEL: (613) 537-9898
FAX: (613) 537-9797
1-800-728-8850
E-mail: kadams@glen-net.ca

It's OK to dress casual for church. Jesus did.



The Anglican Diocese of Ottawa. Consult local listings for the church closest to you or visit our website.

www.cometochurch.ca

Letters to the Editor

Water issue still an issue

Attention: The Editor
Reference: Proposed Morrisburg/Iroquois Water System.

The following items were discussed by a group of concerned Morrisburg citizens as a follow-up to their meeting of October 27, 2002.

We trust that taxpayers of both Morrisburg and Iroquois will participate in the next public meeting on the water issue and also make their views known.

Public information concerning the estimated cost of the proposed water system reveals the following:
Capital cost –$6.23 million
Pipeline cost–$3.3 million
Iroquois booster and storage–$1.6 million
Contingencies, design and approvals $2.1 million
Total estimated project cost is $13.23 million

An amount of $7.4 million has been granted by the provincial and federal governments towards the project which covers two-thirds of only the items they consider to be eligible.

A number of the ineligible items not funded, could in fact be eliminated, at considerable saving to the taxpayer:
–water meters
–fluoridation
–odour and taste factors
–future growth allowance

Based on the $7.4 million in grants, the total estimated project cost of only eligible items would amount to $11.1 million. Therefore, the balance of $2.13 million would appear to be the cost of all items listed as ineligible.

If the provincial and federal governments did not consider the ineligible items to be important to meet the minimum safe standards for water treatment, then why should we the taxpayer assume the full financial burden for these items?

Joe Finn (on behalf of the concerned citizens)

Friends are grateful

Dear Friend,

The Friends of the Upper Canada Migratory Bird Sanctuary wish to thank you and let you know how grateful we are for your support for our largest annual fundraising event, Waterfowl Day.

It is because of your generosity and participation that we are able to continue our efforts maintaining and improving the Sanctuary, encouraging wildlife appreciation, preserving and conserving natural resources and providing educational programs.

The Friends of the Sanctuary's members is a small percentage of the population, but in comparison, the number of people who visit the Sanctuary is huge. Warm comments, insightful suggestions, and appreciative remarks from Sanctuary visitors help keep us in focus and on track.

There are many facets to an area such as the Sanctuary. Businesses, charities, individuals, organizations, and governing bodies can all lend a hand in making sure such an area remains for all to enjoy and appreciate. Thank you again for taking an active role, no matter how small or large, in the Upper Canada Migratory Bird Sanctuary. Please spread the word about the Sanctuary. And visit as often as you can. The Sanctuary is always open.
Sincerely,

Dallas Buchan,
President.

P.S. Thanks very much for your coverage of the event before and after...and always.
Margaret Reynolds.

Food Bank says thanks

The Editor,
Dear Ms. McNairn,

On behalf of the Dundas County Food Bank, I would like to take this opportunity to acknowledge publicly, the very generous donation of the South Dundas Municipal Council who, unbeknownst to us, passed a Resolution waiving our rental fees for the months of November and December because of the tight financial situation we find ourselves in.

This is indeed a demonstration of the Council's commitment to the Food Bank, and I thank them very much.

Our financial straits are in large part due to the very substantial reduction in cash donations, particularly from the corporate sector, and the fact that we are competing for the same donation dollar.

Times are tight for everyone but we would like to take this opportunity to remind readers that the Food Bank is a registered charity and is authorized to provide tax receipts for the full amount of any donation.
Yours sincerely,

Diana Pethick,
Chair, Board of Directors.

RAKE in the SAVINGS!
Fall Service Special
• Lube, Oil & Filter
• Belts & Hose Inspection
• Tire Rotation & Inspection
• Brake Inspection
• Exhaust Inspection
• Coolant Check
Only $29.95 Most Vehicles Plus Taxes
FREE PICK-UP & DELIVERY
Coffee on us!
STRADER MOTOR SALES
MORRISBURG
543-3312

SANDY ROW GOLF CLUB
GOLF-O-MAX
18
NOW OPEN!
"The Best Indoor Golf"
Choose from 50 different courses as well as your own driving range
MEN'S & LADIES' NIGHT
Start November 12 & 13
• Discount Days: Thursday - Seniors
• Tuesday Evening - Ladies • Wednesday Evening - Men
• Various Discounts for Juniors up to 17 years
For small tournaments and tee-off times call 989-2588
CLIP & SAVE
2 for 1 Golf-O-Max
Pay for One Green Fee and get the Second One FREE!
Valid anytime before Dec. 31, 2002
Gift Certificates for Christmas available



INTRODUCING THE 2003 F-150 XTR 4X4 SUPERCAB
$499* 36 month lease $3,995 down, $1,025 freight, $0 security deposit
INCLUDES XTR APPEARANCE PACKAGE
• 17" aluminum wheels • OWL AT tires • Colour-keyed moulded running boards, front bumper, egg crate grille, mirror caps & wheel lip mouldings • Includes XTR 4x4 decal
$1,900† Retail Value
Who says a tough truck can't look good?
2003 F-150 XTR 4x2 SuperCab
$429* 36 month lease $3,995 down, $1,025 freight, $0 security deposit
2003 Ranger Edge 4x2 SuperCab
$289* 48 month lease $999 down, $880 freight, $0 security deposit
Or, drive away F-Series or Ranger, the world's best-selling† full-size & compact trucks, with nothing down, purchase or lease.
PURCHASE♦ $0 NO Down Payment NO Payments For 90 Days NO Interest For 90 Days On most new in-stock 2003 Ford Freight, administration fees and applicable taxes apply.
LEASE▲ $0 NO Down Payment NO Security Deposit NO First Month Payment (Ford makes your first payment) On most new in-stock 2003 Ford Freight, administration fees and applicable taxes apply.
BUILT Ford TOUGH
ford.ca
YOUR ONTARIO FORD DEALERS.
Ford
WISE BUYERS READ THE LEGAL COPY. *Lease a new 2003 Ford F-150 XTR 4x4 SuperCab/F-150 XTR 4x2 SuperCab/Ranger Edge 4x2 SuperCab for $499/$429/$289 per month based on an annual lease rate of 7.9%/7.9%/5.9%and a 36/36/48 month lease from Ford Credit to qualified retail lessees, on approved credit. Total lease obligation is $21,959/$19,439/$14,871. Some conditions and a mileage restriction of 60,000/80,000 km over 36/48 months apply. A charge of 8 cents per km over mileage restriction applies, plus applicable taxes. $3,995/$3,995/$999 down payment or equivalent trade required. First month's payment required. Offer excludes freight ($1,025/$1,025/$880), licence, insurance, administration fees and all applicable taxes. ▲Lease most new 2003 Ford vehicles for an annual lease rate of between 1.5 % and 12.25% (varies depending on vehicle model) for the term of the 36 or 48 month lease (lease period varies depending on vehicle model) from Ford Credit to qualified retail lessees, on approved credit. Conditions of a mileage restriction of 60,000/80,000 km over 36/48 months apply. A charge of 8 cents per km over mileage restriction applies, plus applicable taxes. No down payment or security deposit required. Ford Motor Company of Canada will pay the first month's payment. All lease offers exclude freight, licence, insurance, administration fees and all applicable taxes. E.g. Make no lease payment and pay no interest for 30 days and then for the remaining term of the 36/48 month lease contract, lease for $435/$399 (e.g. Taurus LX) per month based on an annual lease rate of 2.5%/4.5% from Ford Credit to qualified retail lessees, on approved credit. $0 down payment required. Total lease obligation is $15,660/$19,152. ♦0% purchase financing on most new 2003 Ford vehicles for 90 days to retail customers, on approved credit. After the 90 day payment deferral a 1.9% - 11.75% purchase financing (varies depending on vehicle model) is required on most new 2003 Ford vehicles for a maximum of 36/48 months to retail customers (purchase financing period varies depending on vehicle model), on approved credit. For vehicles without cashback offer: E.g. $20,000 financed at 0% annual percentage rate for 90 days, monthly payment is $0, cost of borrowing for the first 90 days is $0 and total still owing after the 90 days is $20,000. After 90 days $20,000 financed at 5.9% annual percentage rate for 36/48 months, monthly payment is $607.63/$468.86, cost of borrowing is $1,874.68/$2,505.28 and total to be repaid is $21,874.68/$22,505.28. For vehicles with cashback offer: E.g. Ranger Edge 4x2 SuperCab $20,000 financed at 0% annual percentage rate for 90 days, monthly payment is $0, cost of borrowing for the first 90 days is $0 and total still owing after the 90 days is $20,000. After 90 days $20,000 financed at 5.9% annual percentage rate, monthly payments $469 for 48 months, cost of borrowing is $3,512 (including foregone cashback). Total to be repaid is $23.512. The effective rate of interest on $1,000 cashback is 7.68% for 48 month terms. No down payment required. All purchase financing offers exclude freight, licence, insurance, administration fees and all applicable taxes. Financing not available with any other offer. All offers exclude Lincoln, Thunderbird, SVT vehicles and F-Series above 8500 GVW. †F-Series is the World's Best-Selling Truck based on Auto Strategies International Inc. (calendar years 1977 through 2001). Ranger is the World's Best-Selling Compact Truck based on DRI Global Sales, current as of October 2001. Dealer may sell or lease for less. Some conditions may apply to the Graduate Recognition program. Dealer may not have vehicle in stock. Allow [8-10] weeks for delivery. Limited time offers. Offers may be cancelled at any time without notice. See Dealer for details.
Ontario FDA, P.O. Box 2000, Oakville, Ontario L6J 5E4

Seaway students get primer on robotics

IROQUOIS – Most people would consider the design and construction of a robot to be the domain of Ph.Ds and professional engineers, but several local high school students consider it homework.

"These are valuable skills the kids are picking up,...and they will serve them well when they pursue their careers," says Larry Terry, an engineer with the Motorola Corporation, who has been teaching an after-school class in robotics at Seaway District High School since mid-September.

Using Lego™ as their building material, students are constructing all manner of robotic systems and are learning the fundamental skills required of professionals in the field.

Since robots must interact with the environment and perform often unique functions, Terry asks his students to overcome a variety of technological challenges so that their creations can do the same.

The projects that Terry assigns his students require aptitude in mechanical engineering, electronics, and computer programming.

"Some students solve a problem with more mechanics, and others solve it with more software," says Terry, who favours the students working together, with each offering his own approach to a given problem.

"That way you really get some quantum leaps."

The first challenge Terry put forward was to build a wheeled robot that could use an optical sensor to detect a black line on the floor and, adhering to preprogrammed parameters, follow the line, making course corrections along the way.

"It sounds like a simple set of tasks, but these guys are going to be struggling with this for a while," says Terry.

The budding engineers use a P-brick, a programmable processing unit that acts as the robot's brain, to control their machine, programming it through a graphical programming language that comes with a special Lego™ kit called MindStorms®.

The program is downloaded into the P-brick through a wireless infrared link that feeds the robot its instructions.

Although they begin with the Lego™ language, which writes quite similarly to other standard programming languages, especially Visual Basic, the students will soon advance to using 'C' coding to program their creations.

"Robots are used in industry today in just about everything," says Terry. "This is what real engineers do."

The semester-long program offers students not only a grounding in the field of robotics but an introduction to advanced concepts in embedded computer technology, an area of expertise highly valued in modern industry.

Terry notes that only two percent of microprocessors find their way into personal computers and other systems in which people would expect to find advanced computer chips, with the remainder ending up in cars, watches, toasters and the like.

"This is a fun look ahead into the future," says Terry, of the approach he takes to teaching his students such sophisticated concepts.

"I vastly underestimated just how fast the kids would pick this stuff up," he said, surprised that he had exhausted two months of lessons in only four weeks.

As the eight students, coming from grades 9 to OAC, master such things as gear reduction ratios, AC/DC circuitry, electronic sensor calibrations, and other, similarly complex, technical concepts, their job only gets harder.

After successfully building a wheeled vehicle that can interpret a comparatively simple program and perform a relatively straightforward task, the students will be building walking robots that must interpret more intricate code and undertake more complex functions.

The robotics program is offered in conjunction with the high school's technology department, with teachers Jim Millard, Ian Hamilton, and Dave King supervising, and benefits greatly from the generous donation of learning materials by Ross Video Limited of Iroquois and the Motorola Corporation.

The program runs every Tuesday afternoon and will conclude at the end of this semester, but Terry and Millard feel that enough interest has been shown in the program to consider offering another installment in the new year.

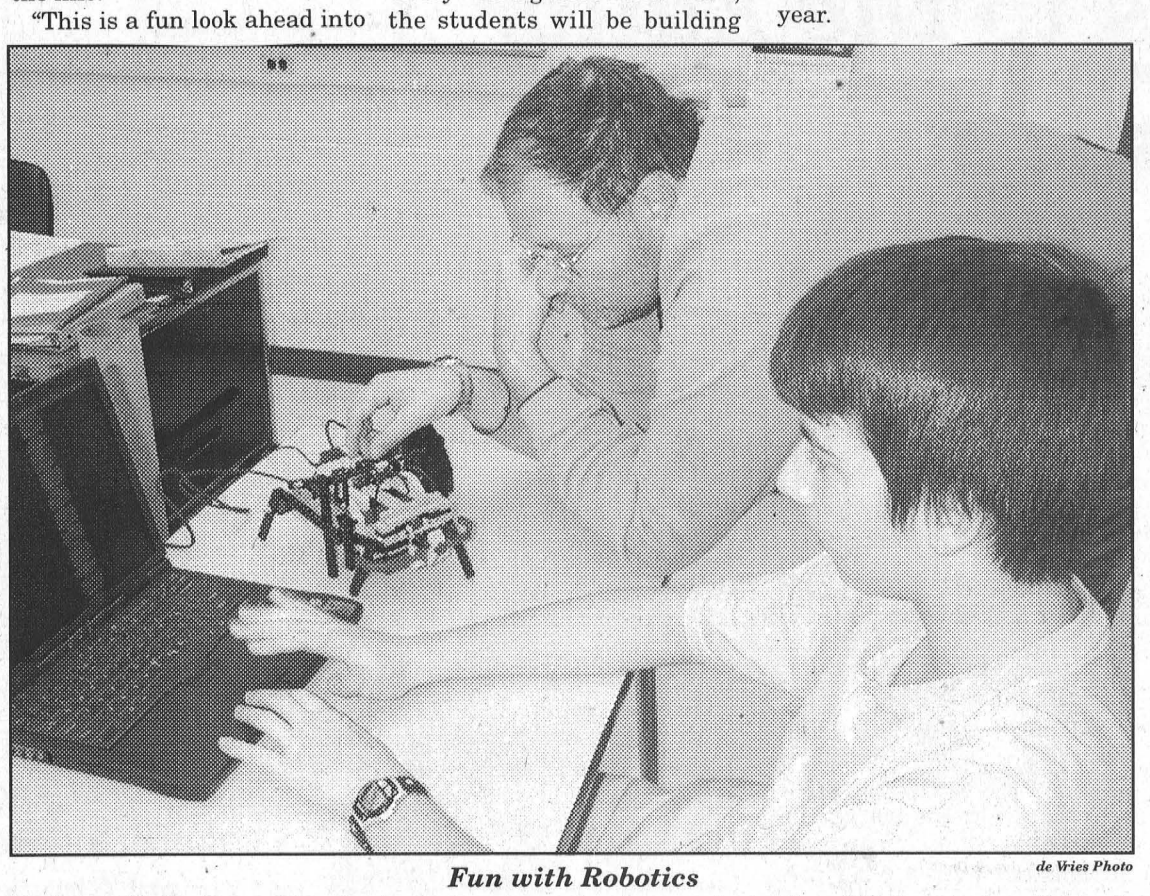

de Vries Photo

Fun with Robotics

Engineer Larry Terry (standing) watches as grade nine student Adam Bilodeau enters the code that he hopes will bring to life the robot he built. Bilodeau and seven other students, from grade 9 to OAC, are part of an after-school robotics club that Terry teaches at Seaway District High School.

OBITUARY

Doris Hill passes in hospital

A resident of Park Drive Villa, Williamsburg and a lifetime resident of the Williamsburg area, Doris Hill, passed away on Saturday, November 2, at Winchester Hospital. The former postal clerk at the Williamsburg Post Office was 85 years of age.

Born June 23, 1917, at Matilda Township, she was the daughter of the late Wilbert Strader and the former Pearl Robinson.

Doris loved to play cards and go to euchre parties. She liked to dine out and she loved to bake, especially when she was making chocolate chip cookies for her grandchildren. Doris enjoyed cottage life and going on bus trips, and she always looked forward to family gatherings. She was a member of the Williamsburg United Church where she served as Sunday School Superintendent and member of the choir for many years, the Williamsburg United Church Women and the Williamsburg Women's Institute.

She was married to Gordon Christie who predeceased her and her second spouse Jack Hill predeceased her as well.

She will be sadly missed by her children Lynn (Roger) Gilmour of Dixons Corners, Shaler (Cindy) of RR1 Morrisburg, and Jack of Williamsburg, by her brothers and sisters Mahlon (Norma) Strader of RR3 Williamsburg and Audrey (Bill) Casselman of RR3 Williamsburg, by her granddaughters Tammy Gilmour, Janice Gilmour and Whitney Hill, as well as by a sister-in-law Gertrude Strader of Morrisburg.

She was predeceased by a grandson Jason Hill, a sister Ruth Hogaboam and a brother Lyell "Sib" Strader.

Friends called at the Marsden McLaughlin Funeral Home, Williamsburg on Monday from 2-4 and 7-9 p.m. The funeral took place at the Williamsburg United Church on Tuesday, November 5, at 11 a.m., with Rev. Sandy Macpherson officiating.

Interment was held at Maple Ridge Cemetery, Chesterville.

Pallbearers were Gordon Garlough, David Carkner, Ray Casselman, Dwain Hess, Graham Garlough and Clair Empey.

Donations to the Williamsburg United Church, The Diabetes Society or the Heart and Stroke Foundation would be appreciated by the family.

Bogus bills in Iroquois area

SD&G–One incident of the tendering of counterfeit money was reported to police this week. A $20 and $100 bill were turned over to police in the Iroquois area. Both bills have been forwarded to the RCMP.

Following an investigation into a domestic related incident in South Dundas on November 2 one person is facing criminal charges of Uttering Threats and Unsafe Storage of a Firearm (three counts).

Charges are pending against a 65-year-old South Dundas man.

During the past week, police officers in SD&G responded to 282 calls for service which included 60 in South Dundas, 46 in North Dundas and 25 on Highway 401.

Now Accepting New Patients
PODIATRIST - FOOT SPECIALIST
Professional foot care and custom Orthotics
These appliances often alleviate foot, leg and back problems
Gordon E. Bunsick
D.P.M.
Doctor of Podiatric Medicine
51 King Street East
Brockville, Ontario
345-2335
Serving Eastern Ontario for 27 years

Access the world right from your home call
Mor-Net
Communications Inc.
Internet Service Provider
Free CD Set Up Packages available from:
The Leader
Paul Stewart/Radio Shack
McEwan Gas Bar Morrisburg
(613) 543-3232
Get on line!

Services and info on-line

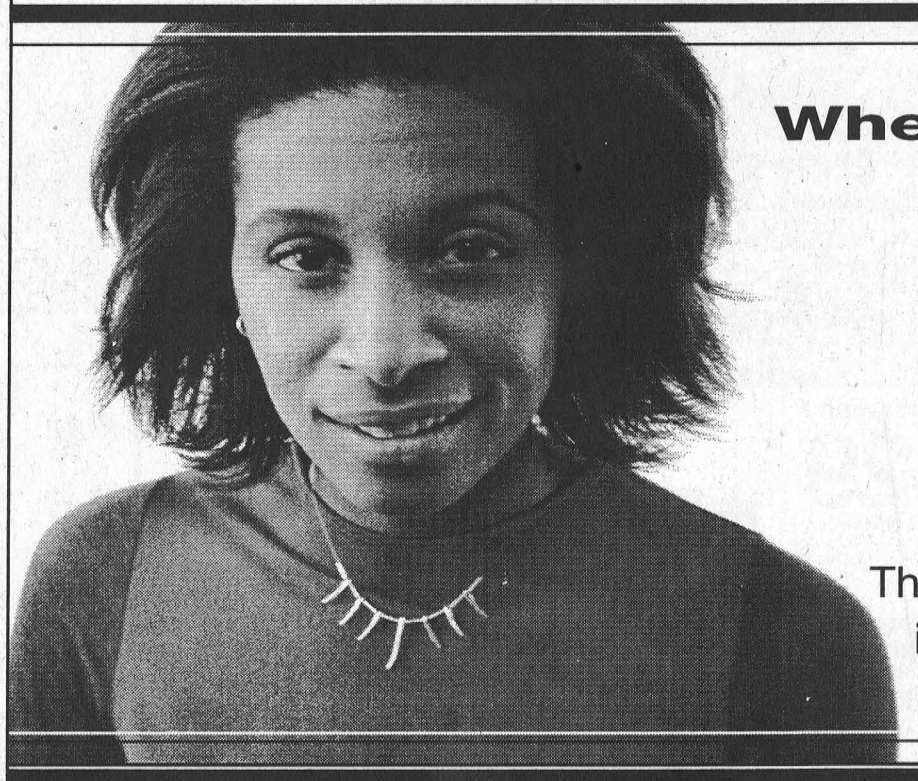

Where can I...
- find out about getting a job?
- search for health information on-line?
- learn about starting a business?
- find information about climate change?

The Government of Canada's Web site has information about these subjects and more. It's there for you. canada.gc.ca

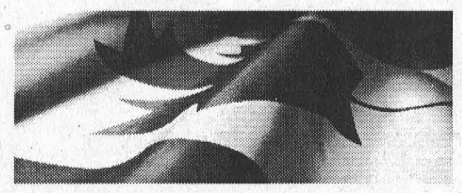

1 800 O-Canada (1 800 622-6232)
TTY / TDD: 1 800 465-7735
canada.gc.ca
Service Canada Access Centres

Canada

Church Directory

The Presbyterian Church in Canada
KNOX PRESBYTERIAN CHURCH
Morrisburg, Ontario
Minister: Rev. Darren May
Organist: Gary Postma
Sunday, November 10, 2002
11:00 am. - Morning Worship
11:00 am. - Sunday School
Everyone Welcome!
Nursery Available

Morrisburg Pentecostal Tabernacle
Pastor: Rev. Duncan Perry
Office 543-2681
Sunday, November 10, 2002
9:45 a.m. - Family Bible Hour
10:45 a.m. - Morning Worship
6:00 p.m. - Evening Worship
Tuesday –
7:00 p.m. - Bible Study & Prayer
Friday –
7:00 p.m. - Youth Aflame
Come And See What Jesus Can Do For You!!

Williamsburg United Church
Minister
Rev. Sandy Macpherson
Organist
Susan Barkley
Sunday, November 10, 2002
10:30 a.m. - Welcome to Worship with Us!
Sunday School & Nursery Available
Third Sunday Each Month
8:00 a.m. – Men's Breakfast

The Anglican Parish of Morrisburg-Iroquois-Riverside Heights
invites you to worship with us this Sunday
St. James, 20 High St., Morrisburg
St. John the Baptist, Lakeview Dr., Iroquois
Holy Trinity, Riverside Heights
543-3904
The Rev. Bill Byers, Rector
The Rev. Pat Martin, Assistant
Visitors welcome, Members expected
Sunday, November 10, 2002
8:00 a.m. – St. James'
9:15 a.m. – St. James'
11:00 a.m. – St. John's

Roman Catholic Churches
Rev. Fr. Sebastian Arikat
Phone: 543-2544
St. Mary's, Morrisburg
Saturdays - 7:30 p.m.
Sundays - 11:00 a.m.
St. Cecilia's, Iroquois
Sunday - 9:00 a.m.
Confessions before weekend masses

St. Lawrence Evangelical Lutheran Parish
Pastor: Rev. Jo Barkley-Probst
Office: 543-3154 or Office: 543-2480
WORSHIP & LEARNING
Sunday, November 10, 2002
ST. PAUL'S, Morrisburg
9:30 a.m. Worship
10:15 a.m. Sunday School
7:00 p.m. Sharing our Faith
ST. JOHN'S, Riverside Heights
11:15 a.m. Worship

The United Church of Canada
LAKESHORE DRIVE UNITED CHURCH
Morrisburg, Ontario
Rev. Jean Udall, Minister
Office Telephone 543-3079
Organist & Choir Director
Joanne Minish
Sunday, November 10, 2002
10:30 a.m. - Worship Service
Children's Chatter, Sunday School

Christian Reformed Church
Williamsburg, Ontario
Pastor Rev. George Rowaan
Tel: 448-2351
rowaangj@ncf.ca
Sunday, November 10, 2002
9:30 A.M.
"Why Remember?"
Colossians 3:12-17
Pastor Rowan
10:45 A.M.
Remembrance Day Ceremony
Williamsburg Cenotaph
11:15 A.M. Community Remembrance Day Service
St. Peter's Lutheran Church
Pastor Rowan
Church School for Children 3-9
7:30 P.M.
"One Body, Many Parts"
1 Corinthians 12:12-31
Child care available
Please be our guest this week
Monday 7:30 p.m.
Cadets Boys Club: ages 10-13
GEMS, Girls Club: ages 10-13
Wednesday 7:00-9:30
High Impact Youth Ministries
High School age and beyond
Thursday 9:30 a.m.
Ladies Coffee Break Bible Study

Need Printing or Photo Copies
Call 543-2987

Timothy Christian News

WILLIAMSBURG – Timothy Christian School is part of a large family of Christian schools throughout the province known as the Ontario Alliance of Christian Schools.

The OACS which celebrates its 50th anniversary at a special ceremony in Oakville next month, is made up of over 70 schools and its teachers educate over 12,000 students in a Christ-centred manner.

Locally, a number of volunteers have recently finished the annual pie sale. A new record was established this year with almost 2,500 pies baked. Thanks to all of you who bought them.

One of the activities much appreciated by our Grades 7 and 8 students is the Praise Team. They practice worshipping God through music and motion and regularly participate in area services. This past month, the Praise Team, directed by Rita Bergsma, was a part of a special worship service at the Community Christian Reformed Church in Dixon's Corners.

Four students were the big winners of prizes given out by the committee that organized our recent bike-a-thon. They were James DeJong, Christian VanderMeer, Eric Harbers, and Brigitte DeJong.

Parents of students attending Timothy Christian School receive the Christian Home and School magazine published by Christian Schools International, of which TCS is a member. There are many helpful articles and school profiles in the magazine and our promotion committee is leaving copies in various offices throughout South Dundas.

Each year the Grade 8 class is the school's student social committee. Recently, they organized a pyjama day in which almost everybody, including teachers, participated. It was a very colourful and comfortable day.

Last week, our staff joined about 800 other Christian school teachers at the annual convention at Redeemer University in Hamilton. It was an excellent event and featured the theme "A Wise and Discerning Heart", taken from Proverbs 18.

After having a few days off while their teachers were away, the students are now quite busy again, especially with the writing of the Canadian Tests of Basic Skills, exams that students in grades three to eight write every other year to provide an idea of the quality of the programs offered.

Gardner speaks at Mural Symposium

MORRISBURG – When murals went up in the township of South Dundas, they not only beautified the community and highlighted its heritage but ushered the township into a fraternity of communities that value public art.

"I wasn't so much the new kid on the block anymore. I was actually able to be a bit of a resource for them this year," said South Dundas heritage coordinator Kirsten Gardner, who attended the sixth annual Mural Routes Mural Symposium in Ottawa last weekend.

Gardner found that two years of education through her work with the South Dundas Mural Committee stood her in good stead among the many mural artists, administrators, and aficionados at the symposium and also found that South Dundas had attracted the attention of other like-minded communities.

"Every time you enter a mural project, whether you're South Dundas or Toronto, you still have a learning curve in the beginning," says Gardner, who was one of four keynote speakers at the conference and delivered an address entitled The Ethics of Public Art Murals.

"I talked about getting community participation and making sure that you involve people," says Gardner, who also addressed matters of management and administration and offered insight gained through many hard-learned lessons.

"We in South Dundas should be proud, because we didn't dig into the red tape," she says.

Gardner did not attend the symposium only to teach, however, as she readily admits that there is still a great deal she can learn.

"One of the most important things I got out of the symposium is that we need a conservation plan," she said, referring to a keynote address given by Debra Haly Martin of the Canadian Conservation Institute.

Gardner and the chair of the South Dundas Mural Committee, Glen Cunningham, have already decided that a yearly condition report on each of the township's murals would be appropriate, so as to catch early any signs of deterioration.



de Vries Photo

Learning More About Murals

South Dundas heritage coordinator Kirsten Gardner spent last weekend in Ottawa attending the sixth annual Mural Routes Mural Symposium, at which she was a keynote speaker.

Sunlight, moisture, poor materials, and improper installation pose the greatest threat to the longevity of a piece of mural artwork, but there are as many opinions as to how to avoid those dangers as there are murals.

Hearing of the experiences other communities have had with various materials, techniques, and designs helps South Dundas avoid such pitfalls.

"We have a unique situation in having the municipality take ownership of the work," says Gardner.

The township can provide stable support for the murals in perpetuity and ensure that the works will be maintained for years to come, but Gardner suggests that no mural lasts forever.

In time, albeit a very long time, it might be necessary to consider replacing a mural or repainting it, a thought Gardner finds appealing, since it will ensure that the mural collection never grows stale and dull.

"South Dundas has a public art collection. That's how people should look at the murals," says Gardner, and it is a collection that will only expand in future.

"We want to create a good sense of the history of South Dundas, and that can't be done with only 10 murals," says Gardner.

Sometime this month, a mural depicting the Morrisburg Dairy of the early '50s will be erected on the east wall of the Eastern Promenade at the Morrisburg Shopping Plaza, and still on the drawing board are murals in Riverside Heights and on the Giant Tiger outlet in Morrisburg.

Future works chronicling the history of education, agriculture, and the construction of the Seaway, as well as one depicting the War of 1812, are also in the planning stages.

Gardner and Cunningham have also discussed having smaller murals, portraits of well-known figures from the township's past, painted throughout South Dundas.

"I think South Dundas is a better community because of the murals," says Gardner, who is only reminded of that fact when she sees how other villages, towns, and cities respond to what this township has accomplished.

"It's great to be at the same level as Toronto and Ottawa," she says. "

Road names

Complaint arises with Pilot Way

WILLIAMSBURG–At a regular meeting of township council two weeks ago, local businessman Terry Veinotte voiced his concern regarding a plan to change the name of the southern section of Campbell Street in Morrisburg to Pilot Way.

"The industrial park is already a little awkward," said Veinotte. "It's confusing enough now, and that second entrance just made it worse."

Veinotte contends that truckers may find the two street signs opposite one another on Highway Two, each carrying a different name, misleading.

Two months ago, council decided the section of Campbell Street south from Highway 2 would be renamed Pilot Way, in deference to its only tenant, the Pilot Insurance Company, while the northern section would retain its name.

"I can't understand why it would be so confusing," said CAO Bill Horner.

Council was not keen on the idea of revisiting the name change so long after the fact.

"We've already gone this far and advertised what we're doing," said councillor Robert Gillard. "You can't keep changing them."

With adequate signage, council was confident that the adjacent names would not cause any confusion.

"I don't see any reason why we shouldn't proceed the way we're going," said councillor Cam Martel.

W. J. JOHNSTON SURVEYING LTD.
ONTARIO LAND SURVEYORS
Member, Consulting Surveyors of Ontario
WILLIAM J. JOHNSTON, O.L.S.
2250 Hwy. 31 (at Rideau Auctions) Telephone (613) 774-2414
P.O. Box 394 Fax (613) 774-2356
Winchester, Ont. K0C 2K0 1-800-268-6915
Email: wjjhnstn@yahoo.com
Subdivision Planning, Cadastral, Engineering and Control Surveys, Drainage Consultation

PRESCOTT CHIROPRACTIC CENTRE
NEW PATIENTS WELCOME
Appointments Within 24 Hours
- BURSITIS, TENDINITIS
- SCIATICA, LOW BACK PAIN
- CARPAL TUNNEL SYNDROME
- HEAD, NECK, SHOULDER PAIN
- ANKLE, KNEE, HIP PAIN
- HEADACHES, MIGRAINES

DR. GAURI SHANKAR
925-3436 114 KING ST. W., PRESCOTT

Thank You
The
Morrisburg and District Lion's Club
would like to express its appreciation to the following businesses for their generous contributions to the 2002 Car Rally for Winchester and District Memorial Hospital:

Allison Feed and Farm Depot
Bank of Montreal
Black Lumber Co. Ltd.
Brister Group Insurance
Brown Foundry Ltd.
Canadian Tire Corporation
Coldwell Banker Coburn Realty
Delage's House of Gifts
Eastern Engines
Eckel Industries
Giant Tiger
Harland Veinotte Transport
The Hartford Retirement Center
Iroquois Golf Club
Jim's Performance Plus
McGillis Home Hardware
McIntosh Country Inn
Micro-Pro II Computers
Mike's Valu-mart
Morrisburg Building Centre
Morrisburg Golf Club
Morrisburg Leader
Morrisburg Legion Branch 48
New Centennial Restaurant
Operating Engineers Training Institute of Ontario
Parcoll Products
Pier 31 Gifts
Pokey's Place
Seaway Gallery
Seaway Valley Pharmacy
Strader Motor Sales
Township of South Dundas
Upper Canada Golf Course
Upper Canada Playhouse
Upper Canada Village
Ultramar Oil Corporation
Whitteker Meat Market

And all the rally participants and volunteers for their efforts and contributions to make this rally such a great success.

"The Region's Premiere Collision Center"
D's COLLISION CENTER
P.O. Box 948, Dawley Drive
Winchester, Ontario, K0C 2K0
Tel: 613-774-2733/ 1-800-663-9264,
Fax: (613) 774-0407
CUSTOMER APPROVED SATISFACTION
Dennis Carkner
Manager

S.G. WELLS & SONS
The Only Authorized Ford Dealer Offering Drive Clean in the Seaway Valley
APPOINTMENTS AVAILABLE WITHIN A WEEK
ONTARIO'S DRIVE CLEAN
From oil changes to major overhauls and everything in between . . .
Have your Ford vehicle looked after by the Ford experts.
We also service all other makes & models
Selling & Servicing Fords For 3 Generations ~ Since 1937
FORD MERCURY
S.G. WELLS & SONS LTD.
Highway 2, Ingleside 537-2287

It's a Girl!

Aeverie Victoria Lane

Christopher & Jacqueline Lane are pleased to announce the birth of their first child, born, Sept. 21, 2002, weighing 6 lbs., 6 1/2 ozs.

Ecstatic Grandparents are Robin & Gord Lane of Morrisburg and Maurice & Rejeanné Alarie of Orleans.

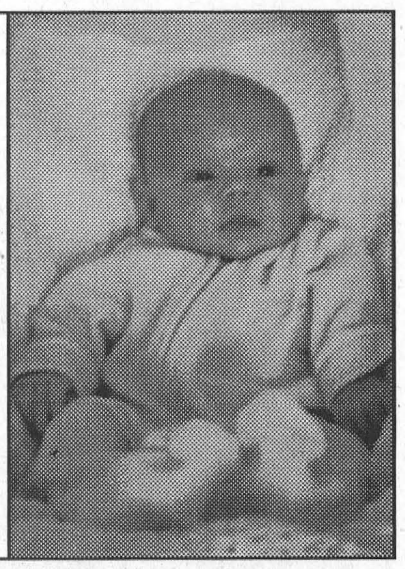

MOUNTAIN MOULDING
Inventory Clearance Sale
- White Pine 6", Vee Joint, T&G, Cottage Grade 30¢ / lin. ft.
- 3" x 12" B.C. Fir Beams $4 / ft. up to 22 ft.

Phone 613-989-2415
Fax 613-989-1050
www.mountainmoulding.com
Hours: Mon.-Fri. 8-5; Closed 12-1; Sat. 9 -12
Hurry! Sale ends Nov. 30, 2002

Leader Sports & Leisure

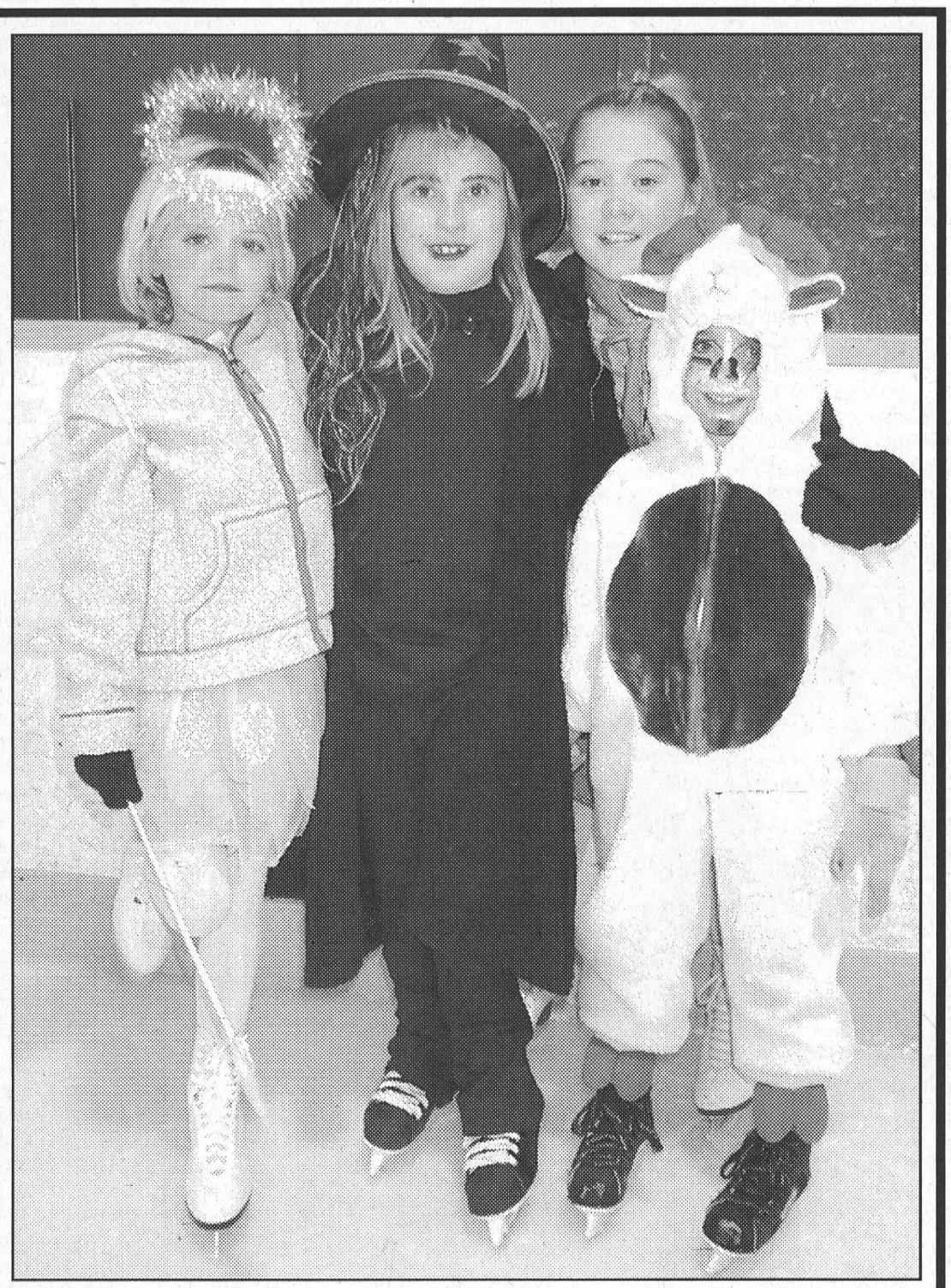

Arena Invasion *McNairn photo*

There were some mighty strange creatures at the Morrisburg Arena last week, as members of the Morrisburg and District Figure Skating Club hit the ice for their annual Hallowe'en Skate. Pictured above are Little Angel, Natalie Shearer, Big Bad Witch Jordan Bruce, and Mary's Little Lamb Hayley Deamond. Behind this mixed bag of Hallowe'en Creatures is Canskate instructor Haley Carr.

Lions defeat Alexandria, slide into third place

MORRISBURG – The Morrisburg Junior B Lions turned it on in the third period of Friday night's game here against Alexandria to produce three goals and claim an 8-5 win over the first-place Glens.

Matt Collins, who has just been back in the lineup for the last few weeks, produced two of the Lions goals while Wayne Garlough, Nick Desneves, Matt Bailey, Charles Froment, Matt Bergeron and Tyler Lafortune added singles.

Recent newcomer Jason Denio had another good game with three assists.

Fresh from Friday's big win, the Lions were on the road to Kemptville, Sunday night where they were dropped 6-5 by the 73s.

The weekend results put the Lions in third place, just three points back of Alexandria. Kemptville's Sunday night win moved them to second place at 16 points, while Char-Lan lost to Akwesasne which landed them in fourth. (Friday night's Char-Lan/Winchester game was cancelled).

The pace continues in the St. Lawrence Division with just eight points separating first place Alexandria from last place Akwesasne who knocked off both Kemptville and Char-Lan on the weekend.

Lions roar Friday night

Friday night in Morrisburg, the Lions hit the ice pumped, and within the first five minutes had scored four goals to the Glens one. Collins got it rolling with his two, Bergeron hit unassisted and Charles Froment got help from Denio and Collins.

The Lions held on until the last five minutes of the frame when Luc Lanthier counted for the Glens and less than one minute later Jeff Cobb beat Lions goalie Shawn Pollard to make it 4-3. Suddenly it was a new hockey game.

The Glens took advantage of a Wayne Garlough interference penalty to tie the game 4-4 at 17:28 of the frame.

At 11:33 of the second they counted their second consecutive power-play goal this time after defencman Cody Casselman was nabbed for interference. The Lions, however, quickly recovered with a Matt Bailey counter assisted by Garlough and Bergeron.

That would end the second period scoring and leave the game to be decided in the final 20 minutes of play.

The Lions had only a couple of power-play opportunities in the first two periods, and had missed one chance early in the third. At 7:31 Alexandria's Luc Lanthier stepped into the penalty box to provide an opening.

The Lions went on the prowl and just a little over a minute into the penalty captain Wayne Garlough struck for what would be the winner, with help from Matt Bailey and Jon Chambers.

It took another seven minutes for Nick Desneves to add the insurance with help from Daniel Schwartz, and the final goal was scored in the empty net by Tyler Lafortune.

The Glens sat out eight minor penalties, a pair of double minors, a 10 minute misconduct and a pair of game misconducts (one to the bench).

The Lions were assessed 12 minors, one double, and two game misconducts.

Kemptville 6-Lions 5

Jason Denio led Sunday night's scoring in Kemptville with two goals, and Cody Casselman, Justin Elliott and Matt Bergeron had singles.

Just a little over two minutes into the game the 73s bagged two counters in a space of 30 seconds. The Lions fought back to even it with Elliott's goal from James Morrell and Tyler Lafortune, and Casselman's goal from Froment.

The 73's beat Pollard for two more at the end of the frame, and then scored on the powerplay early in the second for a 5-2 advantage.

Bergeron and Denio both struck, unassisted, in the second to get it close at 5-4. That held until midway into the third when Bret Brady pushed the 73s lead to 6-4.

continued on page 9

JR. B SCOREBOARD

St. Lawrence Division

	GP	W	L	T	Pts
Alexandria	14	8	4	2	18
Kemptville	14	6	4	2	16
Morrisburg	15	7	7	1	15
Char-Lan	13	6	5	2	14
Winchester	13	5	6	1	12
Akwesasne	14	4	8	2	10

Rideau Division

	GP	W	L	T	Pts
Brockville	14	9	3	2	20
Gananoque	13	8	4	1	17
South Grenville	13	8	5	0	16
Athens	15	6	6	1	15
Westport	14	6	7	0	13

Teams losing in overtime or shootout receive one point

Results

Friday, November 1–
Alexandria 5 at Morrisburg 8
Saturday, Nov. 2–
Kemptville 2 at Akwesasne 3 OT
Sunday, November 3–
Winchester 4 at Alexandria 5
Akwesasne 2 at Char-Lan 1
Morrisburg 5 at Kemptville 6

Coming up:

Friday, November 8–Morrisburg at Winchester 8:15 p.m.
Sunday, November 10–Akwesasne at Morrisburg 2:15 p.m.

St. Lawrence Scoring Leaders

	G	A	Pts
Adam Spirk, Kemp	15	10	25
Wayne Garlough, Morr	13	12	25
Steve Jarvo, Char	12	13	25
Pat Johnson, Char	6	17	23
Derek Duval, Char	10	12	22
Charlie Froment, Mor	9	12	21

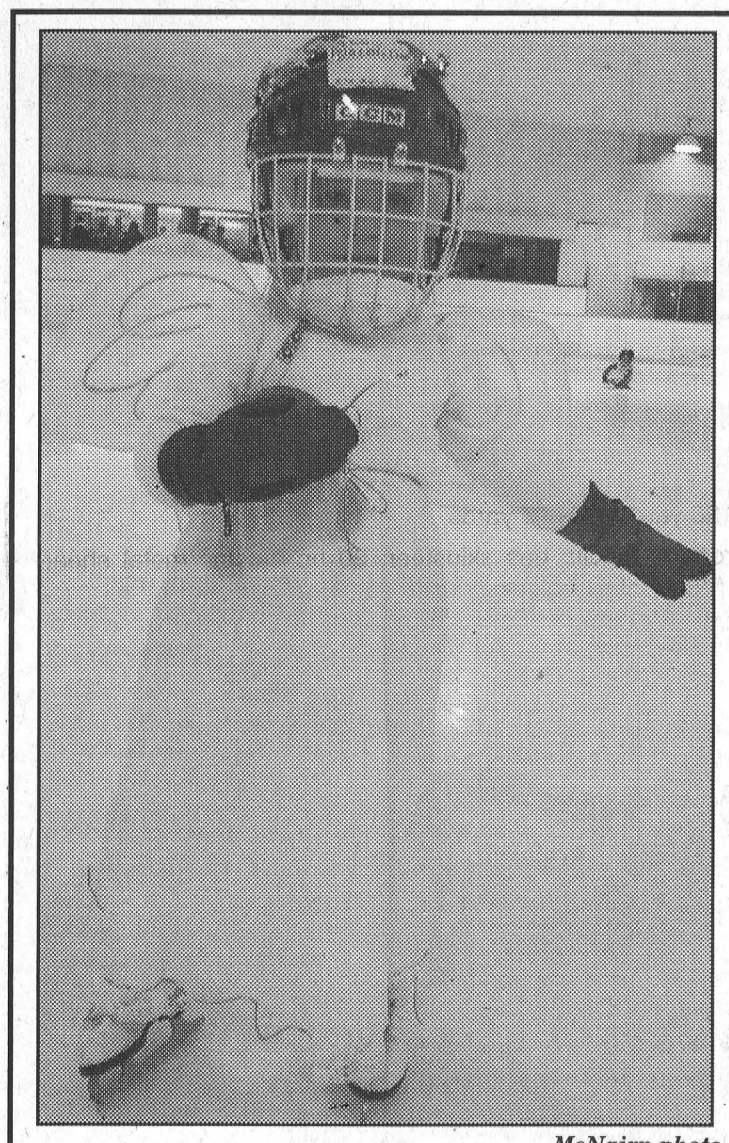

Angel On Ice *McNairn photo*

Little Angel, Abby MacMillan performs a bit of a spin during the Morrisburg and District Figure Skating Club's Hallowe'en Skate last Wednesday.

Daniel Stevens notches four goals in C division win over North Dundas

CHESTERVILLE–After playing to a 2-2 tie against North Glengarry/Stormont (NGS) and losing to Kemptville 4-3, the Morrisburg Peewee C Lions went on to win the C Division final of a North Dundas hosted tournament here on the weekend.

Led by an outstanding four goal performance from Daniel Stevens, the Lions downed North Dundas 5-1 for their C Division win.

Stevens scored twice in the first period, with help on both from Thomas Corden. Connor Hodgson added his help on goal number two.

North Dundas got their lone tally early in the third to cut the gap to 2-1, but that would be it.

Patrick Chesboro helped Stevens on goal number three, and then Stevens provided the assist to Brad Munro for a 4-1 Lions lead.

Thomas Corden assisted Stevens on his fourth goal for the 5-1 win.

The Lions opened in the tournament with a 2-2 tie against NGS.

NGS opened the scoring midway into the second period, but the Lions produced goals by Brad Munro (assisted by Drew Hutt and Stevens) and Hutt (unassisted) to edge ahead 2-1.

NGS tied the game 2-2 midway into the third.

Game two proved to be a tight contest against Kemptville.

First period goals by Hutt (assisted by Stevens) and Stevens (assisted by Hodgson) allowed the Lions to carry a 2-1 lead into the second period where Kemptville counted to even it at two.

Stevens struck, with help from Derrick Thompson and Drew Morrow, early in the third and the Lions held on to their 3-2 lead until the dying minutes of the frame.

The Kemptville shooters tied it with 2:22 left on the clock and struck for the winner with just 20 seconds to spare.

Sunday, the Lions travelled to Maxville to take on the NGS 1 team in regular season play.

Stevens scored the lone Lions goal in the 2-1 loss with assists going to Evan Harper and Thomas Corden.

The Lion's Den

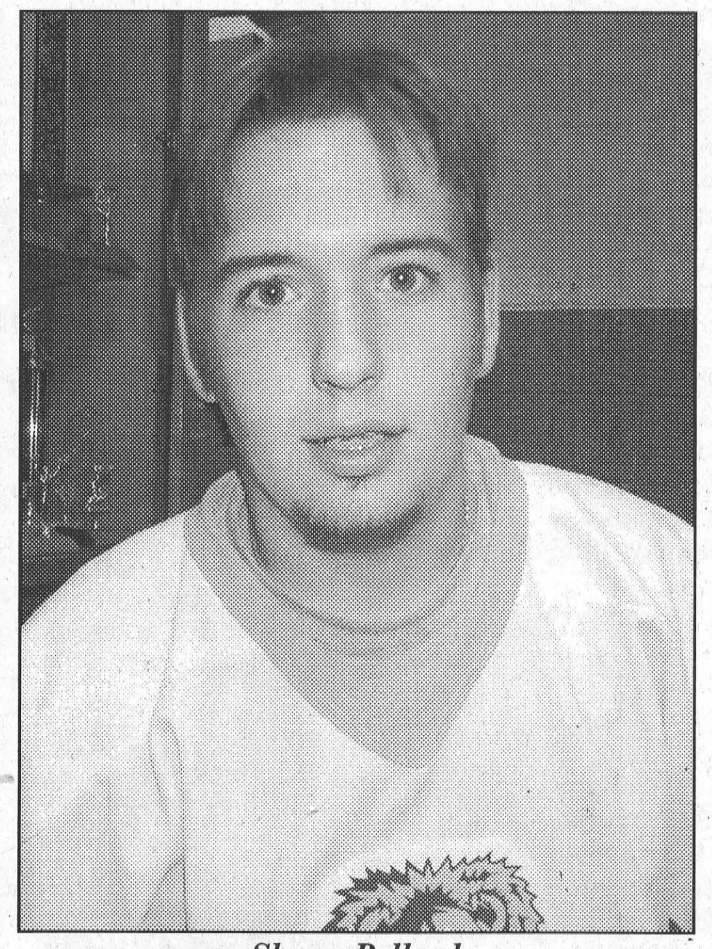

Shawn Pollard

Goaltender Shawn Pollard is 17 years old and is a Grade 12 student at La Citadelle in Cornwall. He is a graduate of the Cornwall Minor Hockey Association and is in his second season with the Lions.

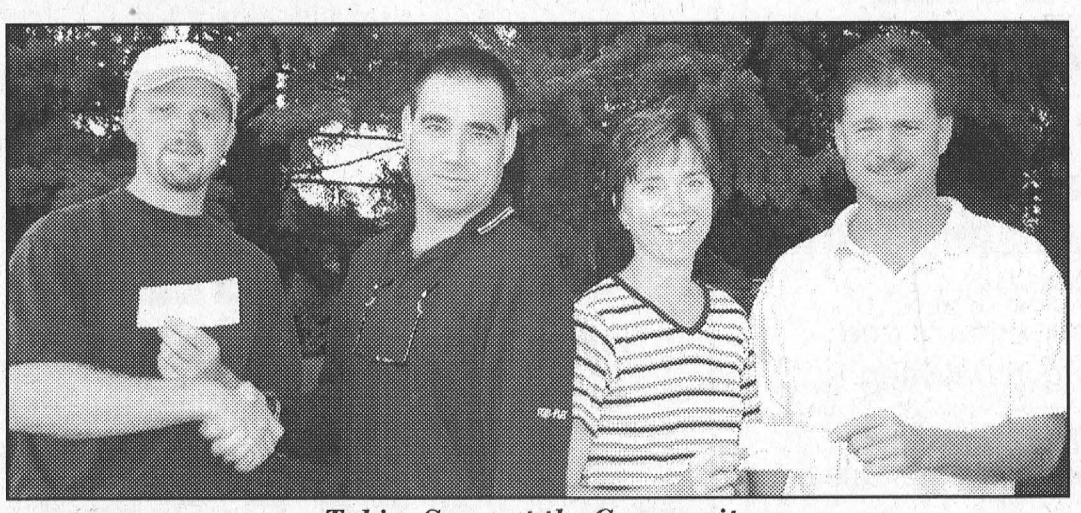

Tubies Support the Community

Organizers of the annual Morrisburg Tubie Races continue to spread the wealth around to community groups. In total the Tubie organization donated $5,400 to various community organizations including a $3,000 donation to the Winchester Hospital Renewing the Vision Campaign. In the above photo cheques for $300 are presented to Dave MacKenzie representing the Morrisburg Scouting Program and Nancy Jordan accepting on behalf of the Morrisburg Recreation Association. In the picture from left to right are MacKenzie, Andy Lee, Nancy Jordan and Robert Jordan. The Tubies are run by the Flamingos Hockey Club and in the last four years they have organized the event they have raised over $20,000 which has been distributed to area organizations. Winchester Hospital has benefitted by over $10,000.

Legion Darts

RIVERSIDE– **B Team 7-Wanderers 0.** B Team Outs: Merle Burke 4, Vera Burke, Bob Henophy, Elly Belmore. H.S. Belmore 121, Henophy 111.

No Pressure 5-LAMS 2-. Pressure Outs: Bill Thatcher 4, George Larone. LAMS Outs: Larry Lalonde 2.

Team Seven 6-Team Six 1. Seven's Outs: Jim Scott 4, Frank Beaulne 2. H.S. Scott 140. Team Six Out: Dick Armstrong. H.S. Armstrong 138.

Dixie Chicks 5-Good Sports 2. Chick Outs: Gail Scarbo 2, Sheila Hummell 2, Judy Scott. Sport Outs: Malcom Gore, Bert Harper.

League Standings

B Team	14.5	Team 6	9
Team 7	14	No Pressure	7
Good Sports	11	LAMS	6.5
Dixie Chicks	10	Happy Wanderers	2

Riverside Darts

RIVERSIDE–**Arabs-9 wins.** Outs:Randy Whitford 3, Brenda Sypes 3, Linda Birch 2, Ann Lewis. H.S. Birch 140, Lewis 113.

Rosebuds-6 wins. Outs: Darren Tyo 4, Colleen Keeler, Fay Markell.

Double Trouble-6 wins. Outs: Gerry Sypes 2, Cecil Tyo 2, Sharon Lewis, Debbie Helmer. H.S. Tyo 125, Sypes 101, Lewis 101.

Lumber Dummies-3 wins. Outs:Nelson Julien 2, Ernie Beckstead.

Fun Gang-5 wins. Outs: Floyd Elliott 4, Merle Burke. H.S. Carl Markell 110.

Two Chicks-7 wins. Outs: Cindy Martin 3, Roger Trudeau 3, Mabel Whitford. High Finish Whitford 100.

2 Guys-7 wins. Outs: Lyle Beckstead 6, Elva Baker.

Canadians-9 wins. Outs:Peter Montroy 5, Freida O'Neill 3, Cecil Keeler. H.S. Montroy 140-139-125-2X121.

Pointless-5 wins. Outs: Dennis Baker 2, Elizabeth Markell 2, Arnold Keeler. H.S. Baker 108.

Roundups-6 wins. Outs: Cecil Lewis 2, Tammy Chater 2, Wanda Thompson, Alex Hart. H.S. Hart 112.

Eric's Bombers-3 wins. Outs: Eric Sypes 5, Art Thompson. H.S. Sypes 118.

Born to Cry-3 wins. Outs: Dave Svendsen. H.S. Wendy Casselman 110.

League Standings

Arabs	80	2 Guys & 2 Gals	63
Rosebuds	79	The Canadian Team	60
Double Trouble	77	Pointless	59
Lumber Dummies	75	Roundups	57
Fun Gang	73	Eric's Bombers	56
Two Chicks	66	Born to Cry	42

Midget Gold closing in

MORRISBURG – The Morrisburg Midget House (2) Gold Lions closed in on the top two teams in the Eastern Division this week with back-to-back wins over Maxville 6-0 and Alexandria 3-2.

Morrisburg came out flying when they hosted Maxville Tuesday night, October 29. While goaltender, Rob Bongers, was unbeatable in net Cody Cassell went to work for two goals and singles came from Damon Barkley, Greg O'Neill, Brandon McKendry and David Patterson.

Sunday, November 3 the Lions travelled to Alexandria where a real battle was fought by two evenly matched teams for three full periods.

Morrisburg took a 1-0 lead early in the first period on a Greg O'Neill goal assisted by Kyle Weegar and Matt VanMoorsel.

Alexandria answered and the game remained tied until the third period.

Early in the third the Lions went up 2-1 on a Weegar tally assisted by Dan McLaughlin.

The game heated up and both sides found themselves in the penalty box. Late in the frame Alexandria struck to tie it 2-2.

With minutes showing on the clock, Lions captain Brandon McKendry took advantage of an on-the-fly line change, and, unassisted sealed the 3-2 Morrisburg win.

The Midget House Gold Lions record stands at two wins, one loss and two ties.

Lions in third place

— continued from page 8

The Lions hopes dimmed in the final 10 minutes of the third when a four minute penalty for spearing was assessed to Froment.

They killed it off but would fail to get anything further until Denio struck for a short-handed goal with 20 seconds left on the clock.

The Lions were left short-handed when Froment drew a two minute minor in the last minute of the game along with a game misconduct. He was accompanied to the dressing room by coach Barry Van Allen (misconduct penalty).

The penalty sheet shows a lop-sided seven minors, a double minor and three game misconducts to the Lions, and five minor penalties to the 73s.

The Lions had 25 shots against Jonathon Thornton, while Pollard faced 32 from the 73s.

Coming up this weekend the Lions travel to Winchester Friday night for an 8:15 p.m. game, and Sunday they are at home to the charged-up Akwesasne Wolves at 2:15 p.m.

THE WEEK IN CURLING

Two weeks into the season, league play seems to be going well, thanks to our league co-ordinators. Special thanks to new co-ordinators Eleanor Allison (Thursday Morning Mixed) and Doug Tupper (Friday Night Mixed).

Members commented on the refurbished entrance to the Club. Some of our Iroquois senior men shared the labour and the cost to have this ready for registration in the fall. Our thanks to Dwight Gilmer, Ron Brown, Arnold Barkley, John Lyon, Clare Dunbar, Eric Orgee and Gerald Wynands for the fine work and for their generosity.

Some out-of-club competitions have been announced. First, Morrisburg will be competing for the Quebec Challenge Cup this month. We are told it is the oldest continuously competed for sports trophy in North America. Curling clubs issue a challenge to compete, and the winner must try to defeat the next opponent on the list within fifteen days. The trophy is impressive, and brings with it several books detailing its history and the names of those who made up the teams that played for it since the 1800s. The Morrisburg Curling Club is in the records several times, along with the names of some active male curlers who have played in these ten-end matches.

Ian McGillis is looking after the double team selection, and the curlers will meet the winner of a Shawville/Richmond match. Hopefully some of our members will make the trip to cheer the fellows on. One of the off-ice features of the match is the drinking of 'rusty nails'. A bottle of scotch and of drambuie are used, and the sixteen curlers, as part of the social tradition, are required to finish the concoction at one sitting. The host club provides a pleasant meal, and if Morrisburg is successful, they bring the trophy home to defend it here against Danville C.C. Our best wishes to those who will represent us.

The next announcement involves two Branch competitions here. A Seniors daytime event has been booked for our Club on Feb. 18th and Feb. 19th. Hopefully seniors will consider entering teams, since the finals are in Alexandria this year. Also, the Colts finals will be held here on Sunday, March 9th, with the preliminaries the previous day in Winchester.

In local competition, Winchester hosts the Gamble Cup this year on November 16th. This is a two-team mixed bonspiel with Metcalfe, Russell and Morrisburg as the host's opponents. A poster and a sign-up sheet are in the lounge. Please put the names of those on your foursome down if interested. Should there be more than two teams willing, a Club playoff would be used to select our representatives.

Finally, Club jackets will be ordered next week. They are the tri-colour type many members already wear, sporting our crest and your name. They will cost about $100. Sign up if interested, indicating size desired. Payment may be made when the jackets come in. ***Good curling to all!***

Williamsburg Seniors Euchre

WILLIAMSBURG– The Williamsburg Seniors euchre played on Wednesday, October 30 resulted in the following winners:

White Cards–Enid Dalrymple, Everette Froats, Keith Scott.

Yellow Cards–Ray Casselman, Bev. Young, Joyce Young.

Door Prize–Jean Sutton, Graham Pemberton.

Draw–Dwain Hess (2), Ray Casselman, Don Gill, Jean Larmour.

The next euchre will be held November 13 beginning at 7:30 p.m. (Please note the change in time.) Everyone is welcome.

AUCTION SALE

Wednesday, November 13th, 2002
at 10:30 A.M.

RIDEAU AUCTIONS INC.

Corner of Highway 31 at Highway 43
Winchester, Ontario

Selling on behalf of several trustees the following:

Case 580E 2wd Extra hoe; portable wood chipper w/Onan T2606 Engine; 10 Ton trailer; (2) 1986 Ragland Belly Dump Triaxle

Dumpsters: (5) 30 yards; (20) 20 yards; (11) 15 yards

Equipment: Yale 5000 lbs propane forklift; gas skidsteer; 20 hp electric metal shear; cutoff saws; Linde arc welder; (2) metal tip boxes; torches and cart; bench grinder; metal work benches; winch; air crimper; scales; Gardner 125 Air Compressor; Air breakers; Air drills; Air chippers; Propane heaters; Electric heaters; Air staplers; Scaffolding wheels; Rechargeable drills

Garage Equipment: Shurlift 12,000 lbs. car hoist (2 post); Hoffman wheel balancer; Counselor XL Scope

Refrigeration Equipment: Total Claim Reclaim unit; SK4 Megohometor; pump & cart; chain falls; approximately 15 assorted testers; plus assortment of hand tools; drill press; genie lift

PLUS MANY MORE ITEMS TOO NUMEROUS TO MENTION

10% Buyers Premium Applies

Terms: Cash; Visa; MasterCard; Interact

RIDEAU AUCTIONS INC.

WINCHESTER, ONTARIO
TEL: 613-774-2735
www.rideauauctions.com

CHRISTMAS SALE! CHRISTMAS SALE! CHRISTMAS SALE!

AUCTION SALE

Saturday, November 16th, 2002
at 9:30 A.M.

RIDEAU AUCTIONS INC.

Corner of Highway 31 at Highway 43
Winchester, Ontario

Selling on behalf of trustees in bankruptcies and other consignors.

Restaurant Equipment: Cash register; 2 door sliding cooler; Hobart dough mixer; scales- 2 stand up freezers; Rice Crispy machine

Office Equipment: Photocopies; scanners; fax machine; desks; chairs; bookstands; file cabinets; Panasonic color laser printer

Household: large quantity of items from a storage company

Exercise Equipment: (1) treadmill; (3) Precor Exercise bike; (1) NSP skier; (1) Life Fitness Life Cycle; (1) Aerobic Ryder; (1) Fastrack; bar bells; weight station; (2) Treadmills; (1) Roadmaster; punching bag

New Items: truckload of new household furniture; dining tables; entertainment centres; bookcase; coffee and end tables; chairs; headboards; knick knack cabinets; small kitchen appliances, blenders; coffee machines; toasters; juicers; toaster ovens; area rugs; bed frames; mates beds

LARGE QUANTITY OF NEW TOOLS AND TOYS

PLUS MANY MORE ITEMS TOO NUMEROUS TO MENTION

10% Buyers Premium Applies

Terms: Cash; Visa; MasterCard; Interact

Viewing: November 15, 2002 at 9:00 a.m. to 4:00 p.m.

RIDEAU AUCTIONS INC.

WINCHESTER, ONTARIO
TEL: 613-774-2735
www.rideauauctions.com

AUCTION SALE

Thursday, Nov. 7th
6:00 P.M.

McHAFFIE AUCTION HALL
Hwy. 31 North, Morrisburg

Gingerbread Clock; Settee-& Chair; Pictures & Frames; Baskets; Milk Can; Buggy Lantern; Coleman Iron (1933); McCormick Wood Pail; Humpty Dumpty Crate; Buffalo Robe; Collectables; Love Seat & Chair; Couch & Chair; Dresser; Desks; Filing Cabinets; 4 Bar Stools; Electric Bed; Exercise Equipment; New Danby Fridge; Lamps; Mirrors; Books; Tent; New Bow Case; Sewing Machine; Dishes; Ornaments; Glassware; Guitars (6 string & 12); Banjo; Trunk; many unlisted items.

Auctioneer:
Sheila McHaffie

MasterCard, Visa and Interact accepted

Hall Open 5 P.M. Day of Sale

CANADIAN TIRE CORRECTION NOTICE

WE WISH TO DRAW YOUR ATTENTION TO THE FOLLOWING IN OUR CURRENT "CANADIAN TIRE" FLYER

PAGE 40 - SUV MICHELIN DESTINY TIRE CHART

COPY READS: SUV MICHELIN DESTINY

P175/70R13 82S REG. 94.99 EACH
P185/70R14 87S REG. 87.49 EACH
P195/70R14 90S REG. 90.49 EACH
P195/60R14 85S REG. 96.49 EACH
P195/60R15 87S REG. 101.99 EACH
P205/60R15 90S REG. 105.49 EACH
P205/55R16 89S REG. 126.49 EACH

SHOULD READ: ALL-SEASON MICHELIN DESTINY

P175/70R13 82S REG. 94.99 EACH
P185/70R14 87S REG. 109.49 EACH
P185/65R14 85S REG. 110.49 EACH
P195/70R14 90S REG. 114.99 EACH
P205/65R15 92S REG. 130.49 EACH
P215/65R16 98S REG. 139.99 EACH
P225/60R16 97S REG. 147.49 EACH

WE SINCERELY REGRET ANY INCONVENIENCE WE MAY HAVE CAUSED YOU.

Cnote D345/02 - All Zones

ACCOUNTING TECHNICIAN

– individual required capable of providing bookkeeping services, financial statement preparation and related duties.

Please send your resume in confidence to:

ALLAN BELL & ASSOCIATES
P.O. BOX 681, MORRISBURG
ONTARIO K0C 1X0
FAX: 613-543-4382
E-mail: aba@mor-net.on.ca

Only those candidates considered for an interview will be contacted.

HELP WANTED

Experienced A-Z Drivers

Require recent abstract & criminal search.

*For more information contact **PETER** at*

613-774-4928

or Apply in person at

R.S. Allison & Sons Limited

HWY. 31, WINCHESTER SPRINGS *(Upstairs)*

Eckel Industries of Canada Limited

Requires

Production Labourers

Production experience, ability to work rotating shifts.
References required. Safety boots essential.
Eckel Industries offers a competitive benefit package.
No phone calls please, only those selected will be contacted.
Resume in confidence to:

P.O. Box 776
Morrisburg, ON
K0C 1X0
Fax: 613-543-4173
E-mail patc@eckel.ca

GUILDCREST HOMES

LABOURERS

The leading manufacturer of modular homes is hiring labourers to work in all departments in our factory. Residential construction experience is preferred. Salary range is from $9.22 to $10.22 per hour, plus productivity bonus and company benefits.

Apply in person to:

Tammy Rutley-Mills,
Human Resources Manager
20 Mill Street, Morewood, Ontario, K0A 2R0

OR by Fax: (613) 448-3464
E-mail: tmills@guildcrest.com

www.guildcrest.com

R-2000

CLASSIFIED ADS

FOR SALE

VEHICLE FOR SALE–Tired of being offered second rate vehicles, especially with a credit problem? Call Car-o-line Auto's, 613-448-2488, long distance toll free 1-877-820-5598. Over 50, 90's vehicles to choose from. Now on line www.car-o-line.com otfc

FOR SALE–Tiger Paw plus P195/75 R15 M+S tire on rim for GM halfton. Never been used. Phone 543-3427 between 7–9 p.m. 32tfp

AUTOS FOR SALE
Quality Cars & Trucks
For Quality Vehicles See
Akcent Motor Sales, Winchester
Family Owned & Operated
Tel: 774-0718, See vehicles at www.akcentmotors.com 37tfc

FOR SALE–14" Pulser color TV, $80; Ford gas tank, like new, $75; Findlay Meter cook stove, $250 as is or best offer; oil burner furnace, $60; cast iron wood stove, $50; Sanyo bar fridge, $55. Call after 6 p.m. or leave a message at 652-1327. 45p

FOR SALE–1986 Oldsmobile Cutlass Sierra, very good condition. Phone 543-2993. 45p

FOR SALE–Shoes, size 7c, $10 pair. Colors: black, white or silver. Please call 543-3984 and ask for Winnie Poole. 45p

APPLES
McIntosh, Lobo, Cortland, Spartan, Empire, Tolman Sweets, Royal Gala, Jonagold, Russett, Red Delicious, Ida Red, Northern Spy and cider. Unique fruit spreads, some sugar free. Gift baskets, ready made or made to order. Smyth's Apple Orchard, 10 km. north of Morrisburg on Hwy. 31 to Williamsburg, 6 km west at flashing light. Open 7 days a week, 8 a.m.–6 p.m., 652-2477. 45tfc

CHAIN SAW SALE
Stihl and Husqvarna. 30cc saw only $269.95; 36cc for only $299.95; 57cc as low as $419.95. Sales and service at Eastern Engines, Hwy. 31, Williamsburg, 535-2488. 45c

SNOW BLOWER SALE
Toro and Poulan Pro. Starting at $1,099; 9 h.p., 27", for $1,349.95; 11 h.p., 30", for $1,499.95. Sales and service at Eastern Engines, Hwy. 31, Williamsburg, 535-2488. 45c

FOR SALE–2 tickets to "Nelly" at ACC in Toronto on November 18, 100 section. Phone 342-7605. 45p

BIRD SEED SPECIAL
~ 50 lbs. Black Oiled Sunflower $15.60
~ 50 lbs. Striped Sunflower $16.40
~ 20 kg "Rooney's" Coarse Bird Seed $13.25
~ 50 lbs. Niger Seed $42.00
Assortment of Bird Feeders & Other Bird Seed Available
Special Ends Nov. 16th /02
ROONEY FEEDS LTD.
SHUR-GAIN IROQUOIS SHUR-GAIN
652-4382
Closed at noon Saturdays

COMING EVENTS

M.G.C. SENIOR'S POTLUCK SUPPER
The Morrisburg Golf Club senior members' and guests' potluck supper will be held Thursday evening, Nov. 14, 6 p.m., followed by bridge and euchre. 45-46p

MEDITATION GROUP MEETINGS
Weekly on Thursdays, 10:30–11:15 a.m., St. James Anglican Church. Morrisburg Christian Meditation Group welcomes you. For info call 543-3412. 42-45c

BAZAAR & LUNCHEON
Sat., Nov. 9, 10:30 a.m.–1:30 p.m., Iroquois United Church. Silent Auction: Senators' tickets, a weekend get-away, airplane ride to Montreal and more. Other craft exhibitors on site. 44-45p

SEAWAY VALLEY PHARMACY FREE SCREENING CLINICS
For cholesterol, glucose and blood pressure Thurs., Nov. 7, 9 a.m.–1 p.m. By appointment only, 543-2823. Free coffee and dietetic snacks. 44-45c

S.W.T.R.A. ANNUAL MEETING
The annual general meeting of the South Williamsburg Township Recreation Assoc. Tues., Nov. 12, 7 p.m., at Riverside Hall. Positions up and coming: secretary and treasurer. 44-45c

COMING EVENTS

ALCOHOLICS ANONYMOUS
If you want to drink that's your business. If you want to stop, that's ours. Call AA, 543-3484 or 652-1414. ALANON–for families of alcoholics, 543-3484 or 652-1870. Meeting every Thursday, 8 p.m., Lakeshore United Church. 46tfc

BRING ON THE SNOW DANCE
Nation Valley Snowmobile Association "Bring On The Snow Dance", Sat., Nov. 23, at the Matilda Hall, Dixons Corners. Featuring Rogue, music 9 p.m.–1 a.m. Light lunch. Age of majority. Tickets $7.49 and available at Loughlin's, Hallville, Rick's Gas, South Mountain, Debbie 543-2757, Heather 989-6145. Need a ride home? Shuttle bus available. 45-46c

WILLIAMSBURG ODDFELLOWS COMING EVENTS FOR THE MONTH OF NOVEMBER
Sat., Nov. 9, Kathy and Friends, dance 8:30–12:30; Fri., Nov. 15, potluck supper 7 p.m., music by The Summit Band (Fred Pitz), dance 8 p.m.; Sat., Nov. 16, wild game supper, 7 p.m., tickets $15, contact Dave Lapier 535-2264, Ed Taylor 535-2650 or Graham Pemberton 774-2574; Fri., Nov. 22, This Old Heart and the Country Comrades, dance 8:30–12:30. 45p

ROYAL CANADIAN LEGION BR. 48 SUNDAY AFTERNOON PUB EVENTS
Nov. 10, dart steak shoot, 1 p.m.; Nov. 17, euchre, 1:30 p.m.; Nov. 24, cribbage, 1:30 p.m.. 45c

CORK & BARREL CHESTERVILLE
Sat., Nov. 9, Crush - all 90's rock and DJ Chris, 9 p.m.–2 a.m. 45p

TEA, CRAFT & BAKE SALE
Sat., Nov. 9, 11 a.m.–2 p.m., St. John's Lutheran Church, Riverside Heights. $5 adults; $2.50 children under 6 years. 44-45p

MORRISBURG & DISTRICT ARTS & CRAFTS ASSOC. CHRISTMAS SHOW & SALE
Morrisburg Legion Hall, Friday, Nov. 15, noon–7 p.m., Sat., Nov. 16, 10 a.m.–5 p.m., Sun., Nov. 17, noon–4 p.m. Free admission. 45c

CHRISTMAS SHOPPING TRIP
To Kingston Cataraqui Town Centre, RioCan Centre, Sat., Nov. 16. Itinerary: 8 a.m. leaves Iroquois Shopping Centre, 9:30 a.m. arrives at shopping centre, 3 p.m. leaves for RioCan Centre and restaurants, 5:30 p.m. leaves for home. $12 per person. No refunds. Payment can be made to Whitteker Bus Lines 613-652-2467, ask for Elaine. 45-46c

BAZAAR & LUNCHEON
St. James Anglican Church, High St., Morrisburg. Crafts, bake table, herbs, dried flowers, etc., Sat., Nov. 16, 11 a.m. until 2 p.m. 45-46p

WEEKLY BINGO

BINGO
Monday night bingo every week at Riverside Heights. Doors open at 6:15. Bingo starts at 7:30. Everyone welcome, 18 and over.

BINGO
Sponsored by Morrisburg Legion Branch 48 Ladies Auxiliary every Thursday, 7:30 p.m. in the Legion Hall. 20 x $30 games; 3 x $50 specials; 3 x 50/50 games; Bonanza pays 60%; Winner Take All. Jackpot $30 Cross Game, continued until full card for $300 - consolation $100. If 60 present Jackpot goes for $300.; 70 people - $400.; 80 people - $500.

WORK WANTED

WORK WANTED–Fully licenced carpenter and cabinet maker. Large or small jobs. Home repairs. Furniture. Reasonable rates. Phone 613-543-3533. 46tfc

WANTED

WANTED
EVERY WEDNESDAY
HEALTHY HOLSTEIN BULL CALVES
FROM 95-110 LBS.
Calf Station open 12 Noon – 4 p.m.
Location
DELFT BLUE VEAL FARM
LIGHTNING STREET, WILLIAMSBURG
between 12 Noon – 4 p.m.
For information call Walt at 543-2796 after 8 p.m.

DEATHS

STATA, Darwin–Darwin Stata, age 88, of Rochester, NY, passed away on Saturday, July 13, 2002. Mr. Stata was the son of Frank and Alice Stata (Reid) who resided in Morrisburg until the late 1940's. He is survived by his wife, Janet (Hamilton); three sons, William (Jane) and Robert (Claudia), of Rochester, NY, and Barry (Cindy) of Roanoke, VA, and seven grandchildren. Mr. Stata was organist and choir director of Presbyterian churches in Huntingdon, Quebec, Brockville and Kingston before moving to the United States. He enlisted and served in the Royal Canadian Air Force in WWII. A memorial service was held at St. Thomas Episcopal Church, in Rochester, on July 18, 2002. Interment took place at Glenhaven Memorial Gardens north of Kingston, Ontario. 45c

GARDNER, William Robert Arthur "Bill" of Naples, Florida, passed away on Monday, October 21, 2002. Born in St. Catharines, Ontario, he moved to Naples in 1996 from Massena, New York. He was formerly a member of Christ Church and attended St. John's Episcopal Church in Naples. He was employed by Jo Carter Associates Realty. Survived by his devoted wife of 28 years, Deborah "Debbie", his son William Christopher Gardner, both of Naples; his mother Klaudia Gardner of Belleville and his cousin Georgina Dever of Atlanta, Georgia. Visitation was at the John R. Bush Funeral Home, 80 Highland Avenue, Belleville, on Saturday, November 2, 2002, until 2 p.m. where the service followed with Venerable Karen Dukes officiating. Interment at Belleville Cemetery. Donations to the Canadian Cancer Society would be appreciated. John R. Bush, 968-5588. 45c

CASSELMAN, Laura–Peacefully in Ottawa on Thursday, October 31, 2002, Laura Anderson, age 90. Widow of A.A. Graham Casselman. Dear mother of Richard (Gail), Agnes Casselman and Emma Kooistra, all of Ottawa. Loving grandmother of Lynn Felker (Scott), Beverlee and David Casselman, Anna-Kooistra, Wendy Hache (Danny) and great-grandmother of Christie and Carolyn Felker. Predeceased by brothers Andrew, Peter and sisters Olena, Caroline, Emma and Elen. Survived by many nieces and nephews. Laura was a woman of great faith, strong spirit and leaves a beautiful legacy of love. Friends called at the Kelly Funeral Home, 585 Somerset St. W., Ottawa, Sunday from 2 to 5 p.m. Funeral service held on Monday at St. Peter's Lutheran Church, 400 Sparks Street, at 12 noon. Interment Mount Pleasant Cemetery, Morrisburg. In memoriam donations The Glebe Centre, 950 Bank Street, Ottawa, ON K1S 5G6 or St. Paul's Lutheran Church, Morrisburg, appreciated. 45c

NOTICE

THE GLORIOUS SECURITY OF THE BELIEVER
1. Chosen in Christ before the foundation of the world–(Eph. 1:4; II Thes. 2:13).
2. Born (begotten) of God–(John 1:12,13; 3:6,7; Titus 3:5; I Pet. 1:23; I John 5:1).
3. God's workmanship, created in Christ–(II Cor. 5:16,17; Eph. 2:10).
4. Saved by grace, through faith, entirely apart from works–(Rom. 4:4,5; Eph. 2:8,9; Titus 3:5).
5. Made accepted in the Beloved One–(Eph. 1:6,7).
6. Justified by the finished work of Christ–(Acts 13:38,39; Rom. 3:24; 5:8,9; 8:33,34).
7. God's inheritance–(Eph. 1:18).
8. Sealed by the Spirit unto the day of redemption–(II Cor. 1:20-22; Eph. 1:13; 4:30).
9. Kept by the power of God–(Rom. 8:29-31; I Pet. 1:5; Jude 1,24).
10. Never can be separated from the love of Christ and of God–(John 13:1; Rom. 8:34-39).
11. Has received everlasting life–(John 3:36; 6:47; Rom. 6:23).
12. Shall never perish–(John 3:16; 6:37; 10:28). 45-52p

HELP WANTED

HELP WANTED–Class A mechanic required. Must possess a Class A licence with diesel experience. Must have a valid driver's licence. Position available immediately. Call or fax a resume to Bruce at KBD Transportation 613-652-2800 or fax 613-652-1843. 45c

HELP WANTED–Class AZ drivers needed for weekend work (Saturdays and Sundays). Local runs. Clean abstract required. Phone Peter 613-774-4928. 44-45c

FOR RENT

FOR RENT–Commercial space available in Morrisburg. Phone 613-925-4270. 42tfc

FOR RENT–Iroquois, 2 bedroom townhouse. No pets. Suitable for couple. Available now. $620 plus utilities, first and last month's plus security deposit. Reference required. Phone 543-2254, leave message. 43-46p

FOR RENT–Mini storage units (various sizes), commercial/industrial units and office space (long or short term lease). Contact Andy Bowers at Prospect Rentals, 613-543-3437, Morrisburg. 43tfc

FOR RENT–Apartments assorted sizes, in Morrisburg. Phone 543-3598, Thom Realty Ltd. 44tfc

FOR RENT–3 bedroom bungalow, Morrisburg available Nov. 1, $650 month plus utilities. First and last with references. Phone 543-2897. 44tfc

FOR RENT–One bedroom apartment in Ingleside. Phone 543-3604. 44tfc

FOR RENT–Party tent, 20' x 30', yellow and white. Rent for garden parties, family parties, anniversaries, etc. $175 per day or $275 for the weekend. Also 45 gal. barbecue drums for rent. Morrisburg and District Lions Club, call Bruce at 535-2460. otfc

FOR RENT–Heated rooms, monthly and weekly including free cable and local phone calls. Open all winter. St. Lawrence Inn, Morrisburg. Phone 543-0969. 45-52p

FOR RENT–Adult living - furnished kitchenette unit, Morrisburg, $475 includes cable and utilities. Phone 613-723-0377. 45tfc

FOR RENT–1 bedroom basement apt., suitable for one person. Phone 543-2234. 45p

FOR RENT–2 bedroom duplex in Morrisburg available December 1st. Phone 543-2398. No pets. 45-46p

FREE

FREE–To a good home, kittens. Fluffy, 1 black, 1 grey and 1 cream colored. Mother killed on road. All litter trained and eating on their own. Phone 535-1629. 44-45p

CARD OF THANKS

RICE–I would like to thank the Rideau St. Lawrence Utilities and staff for the party and all their gifts and everyone who attended Saturday evening. Thank you from the bottom of my heart.
–Danny Rice 45p

SERVICES

THE SEWING CORNER
For all your mending and alterations - now at Flagg Creek Country Store, East End Promenade, Morrisburg. 613-543-0074. 45-46c

FALL IS HERE!
Carpet and upholstery cleaning: strip, seal and wax industrial floors; cleaning houses, offices and small businesses. Phone 613-652-4664, Shining Star Cleaning, Augusta Waddell. 44tfc

ST. LAWRENCE DUCT CLEANING
For a free estimate to clean your furnace ductwork call 543-4275. 46tfc

CATERING SERVICE
Royal Canadian Legion Br. 48 Ladies Auxiliary is available for all catering needs – Weddings, Parties, Anniversaries, etc. Will also cater late night functions. Please call the Branch at 543-3091 for bookings.

For All Your Renovation Needs
CALL
TESTERINK CONSTRUCTION
543-3655
MORRISBURG
ROOFING • SIDING
WINDOWS • DOORS

Plan Ahead For
SNOW REMOVAL
SNOWBLOWING & PLOWING
We'll Keep Your Driveway, Parking Lot or Sidewalk Clear of Snow
Book Early
KEN MacPHERSON • CATHY DYKSTRA
TEL: 543-3355

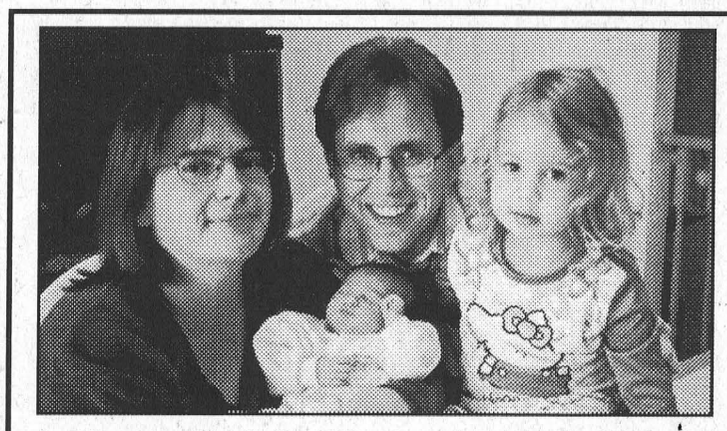

Another beautiful little girl has joined the Barnhart/Claxton families. Paige Katherine Claxton was born at Lakeridge Health, Oshawa on Oct. 25, 2002 at 2:42 p.m. She weighed 7 lbs. 8 ozs. and was 19 inches long. Her proud parents are Leslie & Brent Claxton and she is a little sister to Sydney. Proud grandparents are Sandra & Joe Barnhart and Dianne & Allen Claxton. Great grandparents are June & Earl Baker and Ina Claxton. Niece to Natalie, Todd, Keith & Steve.

TOWNSHIP OF SOUTH DUNDAS

Municipal Property Sale under By-Law No. 2002-05

Sealed bids will be accepted by the undersigned until November 22, 2002 at 12:00 noon for the sale of the following properties:

1) Matilda Ward - Unserviced Vacant Land - Plan 47, Part Lot 3 (15.15 acres) (minimum tender amount $34,000.00)
2) Williamsburg Ward - Unserviced Vacant Land
   a) Con, 2, Lot 26 (2.93 acres) – (minimum tender amount $4,000.00)
   b) Con. 5, Lot 2 (42 acres) – (minimum tender amount $4,300.00)
   c) Con. 4, Lot 6 (4 acres) – (minimum tender amount $3,500.00)
   d) Con. 8, Pt. Lot Centre Commons (.94 acres) – (minimum tender $3,700.00)
   e) Plan 58, Lot 1 (25.24 acres) – (minimum tender $2,500.00)

Any additional costs shall be paid by the successful bidder.

Highest or any bid not necessarily accepted.

For further information and maps please contact:

Brenda M. Brunt, A.M.C.T.
Clerk
Township of South Dundas
P.O. Box 160, 4296 County Road 31
Williamsburg ON KOC 2HO
(613) 535-2673

UNITED COUNTIES OF STORMONT, DUNDAS AND GLENGARRY

EMPLOYMENT OPPORTUNITY

The United Counties of Stormont, Dundas and Glengarry is receiving applications for employment as Mechanic in its Roads Department. The position is County wide but will be based in Finch, Ontario.

The successful applicant will be required to perform mechanical repairs and preventative maintenance to all Municipal equipment and vehicles in compliance with current Provincial regulations.

The applicant must possess a valid Truck and Coach Technician #310T Licence (or be a Class A Mechanic #310A upgradable to #310T status at date of renewal) with diesel endorsement; Minimum Grade 12 education; Five (5) or more years experience in the repair and maintenance of heavy equipment; must hold a Class D (Z endorsed) Driver's Licence.

Preference will be given to applicants possessing leadership skills with a demonstrated ability to work with others.

Remuneration will be at the rate established for a Mechanic under the terms of the Collective Agreement with C.U.P.E. Local 1715, currently $17.79/hr.

Written applications will be received by the undersigned until Friday, November 22nd, 2002.

Mr. D.J. McDonald, P. Eng.
County Engineer
United Counties of Stormont,
Dundas and Glengarry
20 Pitt Street
Cornwall, Ontario
K6J 3P2

Telephone: (613) 932-1515

Peace Garden opened in EnviROzone



Peace Garden, a Place to Reflect *McNairn photos*

The Rothwell-Osnabruck Peace Garden was officially opened in the school yard last Wednesday with a ribbon cutting ceremony, carried out by, l-r above, Ashley Collins, Courtney Coleman and teacher Sandy Winchester, who is the chair of the school's EnviRozone committee. The Peace Garden is dedicated to the founding leaders of R-O school's Peacemaker Program, retired teacher Mary Lynn Alguire and retired teacher assistant Eleanor Doyle. It recognizes and thanks Peacemakers, past, present and future.

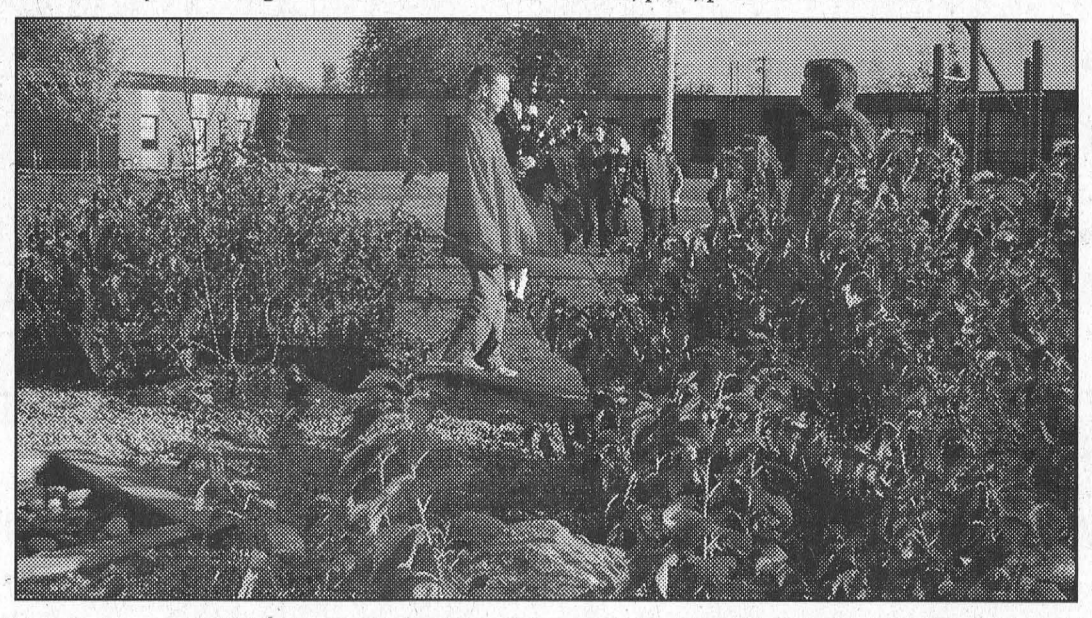

INGLESIDE – Dedicated to the founding leaders of the Rothwell-Osnabruck School's Peacemaker Program, Mary Lynn Alguire and Eleanor Doyle, the R-O Peace Garden was officially opened here last Wednesday.

Located in the playground behind the school, the Peace Garden designed by Karen Carriere, will provide youngsters a quiet, relaxing area where they can take a time out.

The Peace Garden is an integral part of the EnviROzone project started at the school in 1997 under the direction of teacher Sandy Winchester.

Last spring the school was one of six across Canada to win a Toyota Evergreen Award of Excellence which resulted in a $5,000 grant.

"The central focus for the grant was the Peace Garden along with the planting of trees and vines throughout the yard," said Winchester. "It was a wonderful help."

The school submitted a very lengthy proposal for the Peace Garden, which includes benches and a central rock garden enclosed by native shrubbery and plants.

Also involved in the project were local Toyota dealer David Lafrenier and Frank Szalai owner of Trees are Us.

Margaret Power, the new Peacemaker Coordinator at R-O, who replace Alguire when she retired in the spring, highlighted the importance of the Peacemaker Program and explained the idea behind the Peace Garden.

"Through the Peacemaker Program, children grow and become the best they can be," she said. "We felt it would be a nice idea to have a quiet spot in the yard where a Peacemaker could take a child for a chat or just an area for a quiet time out."

"It is available to any student to go in and have a quiet moment. The garden will be a good place to reflect."

Power also recognized Winchester. "The plans would not have been implemented had Mrs. Winchester not linked everything together."

Also acknowledge was Jean Lee, known fondly to the R-O students as "Grandma".

Over the last three years, Lee, a retired Bell employee, has contributed $1,500 to the EnviROzone project, through a Bell program which provides $500 a year for 50 hours of volunteer work.

Mrs. Lee was involved in Wednesday's ribbon cutting ceremony and was thanked for her contributions along with the Timbrell family, Nathan Colins and Terry Winter who nurtured the plantings in the Peace Garden throughout the summer.

"It is a wonderful highlight of our year," said Winchester. "This was a wonderful accomplishment for our school."

The Grade 4 students who helped to plant 96 vines last spring were piped to the Peace Garden for the dedication ceremony by Sean Wereley.

Senior Spartans holding first place

IROQUOIS – The Seaway Spartans senior girls basketball team dumped Rothwell-Osnabruck 46-28 at home on Tuesday, October 29 and then cruised past Tagwi 50-24 Monday in Avonmore.

The wins, improved the Spartan's league record to six wins and two losses. They remain undefeated in AA play with a 5-0 record for a first place standing.

In the R-O game, Natalie Byker led all scorers with a career high 18 points while Melissa Groniger added 10.

Kelly Verhoeven was good for seven points and her leadership and excellent defensive play helped keep the Seaway team together at all times.

Megan Whitteker had her best game of the year chipping in with five points and playing very well on the defensive end of the floor.

Brittney Bruining had 12 points for R-O and Amy Brunsveld dropped nine.

In the 50-24 win at Tagwi Monday, Seaway jumped out to an early lead thanks to their pressure defense and ball control.

Kristen Keyes led the scorers with 15 points while Natalie Byker netted 10.

Excellent efforts by Sam Boone, Joanne Gilmour and junior Tracy Jones, and the senior leadership of Jackie Vander Meulen, helped the Spartans keep on track during the game.

The girls have a four team round robin format tournament this coming weekend at Seaway starting at 9 a.m. They are hosting teams from Osgoode High School, South Grenville and Char-Lan.

With the playoffs starting next Monday at Seaway, coach Rob Currier feels the girls are peaking at the right time of the year.

"The girls are shooting the ball really well right now, and, if they can keep their turnovers to a minimum, we have a good chance of winning the AA title this year," says Currier.

Midget Spartans promise strong future

AVONMORE – The Seaway Spartans midget girls basketball team ran into a very tough Tagwi team here Monday, and after the lead changed hands several times, it was Seaway coming out on top by a 30-26 count.

Seaway's point guards, Chelsea Kelly and Jennifer Wilson had great games for the Spartans. "They played well at both ends of the floor and kept their poise throughout the game," said coach Rob Currier.

Leading scorers for Seaway were Kelly with eight points and Holly Byker and Wilson who contributed six points each.

On Tuesday, October 29 the Spartan midget team cruised to a 53-14 victory over the Rothwell-Osnabruck Lancers. Leading this effort were Holly Byker and Lauren Keyes with 10 points each while Kayla Spruit dropped eight. Leigh Pyper had six points for the Lancers.

On Hallowe'en, the ghosts and goblins were not kind to the Spartans who were defeated by General Vanier 23-19.

With visions of witches dancing in their heads, the girls never seemed to get themselves on track.

The two wins and one loss, improved the Spartans overall record to six wins and three losses for the season.

Coach Rob Currier believes this team will provide the Seaway girls basketball program with a sound foundation for the next few years.



ART CARKNER
Res: (613) 543-3300

GLORIA FOOT REAL ESTATE LTD.
MORRISBURG ONT. K0C 1X0
Telephone: (613) 543-3398



33 Prospect St., Morrisburg
Morrisburg Industrial Park Property with building 30' x 150', 2 over head doors for drive through convenience. Three phase 600 volts & natural gas to lot line, Fibre optics. Call Art Today for a look. Asking $79,900.



LINDA BOWERS
Sales Representative
543-2222

COLDWELL BANKER
Coburn Realty
157 Main Street Morrisburg
Thinking of Selling??
Give me a call –
1-888-825-1286 Toll Free
email: linda@bowershomes.ca



NEW LISTING
29 Ontario St. $70,000
20 Orchard Way
$89,900 New Price
12084 Millward St.
$75,000
80 Fifth Street West
$100,000
5648 Birch Lane
Waterfront - $299,900
11157 County Rd. 2
25 Acres - $245,000

JOHN A. ALLISON REAL ESTATE BROKER
Morrisburg Village Plaza
543-3717

NEW LISTING – CASSELMAN RD., MORRISBURG - Income opportunity! Two unit semi-detached building, each unit with two bedrooms, large living room, kitchen. 4 pc. bath and full basement. Exceptionally well maintained. Gas heat. Good rental income. $107,900.

MORRISBURG SHOPPING MALL – Choice business location. Excellent corner unit with good window display area. Lots of parking. Building only – stock negotiable. $110,000.

MERKLEY ST., MORRISBURG – Super spacious 3 bedroom bungalow with large main floor family room. Approx. 2400 sq. ft. of prime living area all on one floor. Asking $164,900.

HIGH ST., MORRISBURG – 1 1/2 storey older home with main floor family room, enclosed sun room, upgraded heating and air conditioning. Double car garage. You'll be surprised at the space in this home! $121,900.

FOR RENT:

OFFICE SPACE or small retail space, approx. 400 sq. ft., in the Morrisburg Mall. $325. per month, plus utilities and taxes.

MORRISBURG – spacious second floor apartment, good location on the St. Lawrence. Modern, well maintained adult building. References required.

MARIATOWN – single family home, three bedrooms, large yard. References required.

Sales Representatives:
John A. Allison 652–1551
Ed Hanson ..... 543–3551 Carol Richer 543–3556

UPPER CANADA PLAYHOUSE
IS LOOKING FOR VOLUNTEERS & ROOMS FOR ACTORS!
Upper Canada Playhouse is looking for volunteers to help during performances of A Christmas Carol. The Playhouse is also looking for anyone interested in renting rooms to accommodate actors for this show.
PLEASE CALL
543-3713

See South Dundas like it's never been seen before!
Sunday, November 10th
10:00 a.m. & 2:00 p.m.
Musical & Historical Coach Tour
Approximately 2 1/2 Hours
Limited Seating
RSVP
543-4536
543-3335
Coffee & Donuts at Brinston
Free Admission
Bus leaves from Upper Canada Village Mini Train Station
Funded by Trillium Foundation

THOM REALTY LIMITED
105 MAIN ST., MORRISBURG VILLAGE PLAZA
P.O. BOX 294, MORRISBURG, ON K0C 1X0
REALTOR®
Bus: 613-543-3598 • FAX: 613-543-4076 • EMAIL: thomrealty@mor-net.on.ca



Karen W. Gorrell
Real Estate Broker
Res: 613-543-3195



Charles (Chuck) Barkley
Associate Broker
Res: 613-448-3660



John Miller
Sales representative
Res: 613-543-3195



RIVERSIDE DRIVE – Four bedroom home, eat-in kitchen 14' x 16' with lots of counter space, living room 12' x 15'. Two bedrooms on main floor plus family room and laundry room. Two bedrooms on upper level. Front and rear deck. Situated on lot 100' x 275'. Ideal for growing family. ASKING $109,00. MLS

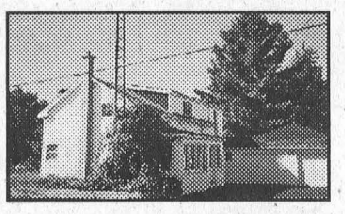

MORRISBURG – Three bedroom home located in the center of town on a lot 30' x 140'. Living room, dining room, eat-in kitchen, attached two car garage 24' x 24'. Plus detached garage and workshop 18' x 23'. Sunroom 16' x 6' and storage room. Possible room for lot severance. ASKING $85,000. MLS

SOUTH DUNDAS CHRISTMAS EXCHANGE
Eligibility – resident of **South Dundas** **in need** of Christmas basket
HOT LINE NUMBER
543-2005
Register Mon.-Fri., 1 p.m. - 4 p.m., Nov. 18 to Nov. 29
No Late Registrations Accepted
No Saturday or Sunday Calls

WEEGAR AUTO REPAIRS
401 X
N
HWY. #31
GENERAL REPAIRS
BRAKES • EXHAUST SYSTEMS
FRONT END INSPECTIONS
SAFETY CHECKS • TOWING
CLASS "A" MECHANIC
Hwy. #31, R.R. 1, Morrisburg
Ontario K0C 1X0 Tel.: (613) 543-4582
Owned and Operated by Brent Weegar
OIL SPRAY UNDER-COATING
OIL SPRAY $34.99
UNDER-COATING OIL $89.99 MOST CARS

Remembrance Day

2 MINUTES SILENCE

NOVEMBER 11TH

HONOUR OUR VETERANS

To all those who served we would like to say *Thank You* for letting freedom continue to ring throughout our land.

AREA REMEMBRANCE DAY SERVICES

MORRISBURG – Remembrance Day Service will be held Monday, Nov. 11th at 10:30 a.m. at the Royal Canadian Legion Branch 48, 10 Legion Street, Morrisburg.

WILLIAMSBURG – Remembrance Day Service will be held Sunday, Nov. 10th at 10:45 a.m. at the Cenotaph and 11:15 a.m. at St. Peter's Lutheran Church.

MATILDA – Remembrance Day Service will be held Monday, Nov. 11th at 11:00 a.m. at the Matilda Hall at Dixon's Corners.

IROQUOIS – Remembrance Day Service will be held Sunday, Nov. 10th at 2:30 p.m. Parade forms at Iroquois Civic Centre after the service to proceed to the Cenotaph for Service, then return to Legion for hot dogs & refreshments.

All Residents Are Encouraged To Attend The Above Services

THIS ADVERTISEMENT SPONSORED BY THE FOLLOWING COMMUNITY MINDED BUSINESSES

BRISTER Group INSURANCE
BRISTER INSURANCE BROKERS LTD.
BRISTER LIFE INSURANCE LTD.
BUSH-ARMSTRONG INSURANCE BROKERS LTD.
WINCHESTER 473 Main St., 774-2832
PRESCOTT 270 Edward St., 925-5901
MORRISBURG Village Plaza 543-3731
CRYSLER 12 Queen St., 987-2117
AVONMORE 25 Main St., 346-2152

TOWNSHIP OF SOUTH DUNDAS

Woodstoves Fireplaces Pellet Stoves Chimneys Gas
Harbers Flame Centre
Joy and Brian Harbers
Sales Service Installation
Wood Energy Technical Training
R.R. 3, Williamsburg Tel (613) 535-2301 Fax (613) 535-1170

Black Lumber Co. Ltd.
castle building centre
65 OTTAWA ST., BOX 777 MORRISBURG, ONT. K0C 1X0 TEL: (613) 543-3777 FAX: (613) 543-2487
LUMBER PLYWOOD PAINT PLUMBING
ELECTRICAL HARDWARE FLOOR COVERING DOORS
WINDOWS SIDING CEMENT MOULDING
"Value & Service You Can Build On!"

PIER 31 GIFTS
Owned & Operated by VICKI BOIVIN VAL ST. JOHN
Pier 31 Gifts
"Unique Gift Ideas"
#31 Morrisburg Village Plaza P.O. Box 327 Morrisburg Ontario K0C 1X0
Tel./Fax 613-543-4389
AUTHORIZED FULL SERVICE POSTAL OUTLET

FRED HILL INSURANCE LTD.
Corner Hwys. 2 & 31
P.O. Box 860 Morrisburg, Ont. K0C 1X0
DAVID M. HILL BROKER
MORRISBURG: 613-543-3069
1-800-698-7481
email: fredhill@glen-net.ca
Your Insurance Broker Understands

"We do our level best"
CRUICKSHANK CONSTRUCTION LIMITED
ROAD BUILDERS • UTILITY CONTRACTORS
CONSTRUCTION MATERIALS
CTY. RD. 2 E., P.O. BOX 780 MORRISBURG, ONT. KOC 1X0
TEL: (613) 543-2978 FAX: (613) 543-4141

JIM'S Performance Plus Ltd.
Jim Primrose Proprietor
Repairs to Snowmobiles, Cars, Light Trucks, Boats, AC Repairs & Vehicle Inspections
BOMBARDIER RECREATIONAL PRODUCTS
Flagg Rd. R.R. #1, Iroquois, Ontario K0E 1K0
Phone (613) 652-2245 Fax (613) 652-2561

Seaway Valley Pharmacy
Scott Lane • Gordon Lane
Village Plaza, Morrisburg, Ontario
1-888-543-2823 Toll Free
TEL: (613) 543-2823 FAX: (613) 543-4580

MORRISBURG PLUMBING CENTRE
MATT BILMER
• Fully Certified Master Plumber, HRV Installer
• Plumbing • Heating: Natural Gas, Propane, Oil • Gas Fireplaces
P.O. BOX 391, 161 MAIN ST. MORRISBURG, ON K0C 1X0
24 HOUR EMERGENCY SERVICE
TEL: (613) 543-3983
FAX: (613) 543-0636

UPPER CANADA MOTOR SALES LTD.
CHEVROLET Oldsmobile GM
HWY. 2 & HWY. 31 P.O. BOX 680 MORRISBURG, ONTARIO K0C 1X0
Fax: 543-4102
Telephone 543-2925 Cornwall 933-8892

BLAKELY & BARCLAY
Chartered Accountants
Michael R. Barclay, C.A. & Barry H. Blakely, C.A.
P.O. Box 1313, 65 Main Street
Morrisburg Village Plaza Tel: (613) 543-3715
Morrisburg, On K0C 1X0 Fax: (613) 543-4518

JOHN CLEARY
M.P.P.
Stormont, Dundas & Charlottenburgh
Constituency Offices
404 Montreal Road Cornwall, Ontario K6H 1B7 (613) 933-6513
141 Main Street Morrisburg, Ontario K0C 1X0 (613) 543-4470
1-800-514-9660 website: www.johncleary.com

sds Kerr BEAVERS DENTAL
Beavers
BEAVERS DENTAL DIVISION OF SYBRON CANADA LTD. P.O. BAG 900 MORRISBURG, ONTARIO, CANADA K0C 1X0
(613) 543-3791 ext. 249 FAX: (613) 543-2525
SYBRON

We Shall Remember Them
Bob Kilger, M.P.
Stormont-Dundas-Charlottonburgh
501 Montreal Road, Cornwall
937-4233 or 1-800-267-4120