$3.50 YEAR IN CANADA
$4.50 YEAR IN U.S.A.

The Morrisburg Leader

SECOND CLASS MAIL REGISTRATION NUMBER - 0842

VOLUME 110, NO. 8 — MORRISBURG, ONT., FRIDAY, FEBRUARY 25th, 1972 — SINGLE COPIES 10c

Area Shocked by Sudden Death of Goldwin Durant

Many friends in Morrisburg and throughout a wide area were shocked to learn of the sudden death of Goldwin Alexander (Bud) Durant, which occurred on Friday last at the Ottawa Civic Hospital following an illness of only three days

Mr. Durant had recently undergone an appendectomy and was recovering favourably from the operation. He suffered a heart attack on Tuesday, and was taken to hospital in Ottawa, where he succpmbed three days later.

A well known restaurateur, Mr. Durant was a native of the area, and with the exception of a few years spent at Orangeville and Ottawa conducting successful business ventures, had spent most of his life in the district. He returned to Morrisburg about fifteen years ago and for the past ten years had been manager of the Upper Canada Village restaurant and of the Upper Canada Railroad concession.



MR. DURANT

He was a son of the late Beverley Harrington Durant, and his wife, the former Josephine Smith, and made his home at R.R. 1, Morrisburg. In 1935 he was married at Toronto, to the former Frances Barry of that city, who survives, along with his mother. He was a member of the Oddfellows and Masonic Lodges n Morrisburg and of the General Mercer Lodge in Toronto.

Funeral service was conducted at the Fairbairn Funeral Home, Morrisburg on Tuesday, February 22nd at 2:00 p.m., with Reb. T. Boyd of Knox Church, Morrisburg, officiating. Interment followed at Mount Pleasant cemetery.

Pall bearers were Gordon Thom, Donald H. Robertson, J. A. Edgerton, Lloyd Eady, W.H.W. Eady and Ralph Prosser.

—Photo by Smith

McIntosh-VanAllen Vows at Lakeshore



Baskets of pink and white mums decorated the altar of Lakeshore Dr. United Church, Morrisburg for the marriage of Valerie Eliza Ellen Van Allen to Harvey Earl McIntosh. Rev. Garfield Bruce performed the 3 p.m. ceremony on Saturday, Jan. 29, 1972.

The bride is the daughter of Mr. and Mrs. A. Claire Van Allen of Morrisburg and the groom is the son of Mr. and Mrs. Sam A. McIntosh of Dundela, Ontario.

Given in marriage by her father the bride was lovely in a fitted floor length peau de soie gown fashioned with a high mandarin collar and long full sleeves ending in wide appliqued lace cuffs, a sleeveless hooded full length lace coat extended into a long train. She carried a bouquet of red roses and white mums.

The bride was attended by her sister Vicki Van Allen, as maid of honour and bridesmaids were Yvonne Van Allen, sister of the bride and Penny Dillabough, all of Morrisburg. They chose floor length empire style gowns of red velvet, with red velvet hoods lined with bridal white satin and carried bridal white satin muffs with corsages of red roses on the muffs.

Groomsman was Roger Morrell of Dundela and ushers were Mickey Mabo and Douglas Levere.

Following the ceremony a reception was held at the Civic Centre, Morrisburg for 150 guests. For receiving guests the bride's mother chose a multi-coloured floor length crepe dress trimmed with mauve velvet and a corsage of pink mums The groom's mother wore a street length 2-piece wool light mauve dress with black accessories and a corsage of red mums. The bride's grandmother, Mrs. Almon McIntosh wore a floor length gown with black top and flowered skirt and a corsage of yellow mums. The bride's table was centered with a beautifully decorated wedding cake and other tables were decorated with pink and white miniature corsages.

Following the reception the young couple left for a wedding trip to Western Ontario, the bride travelling in a blue wool dress, brown accessories and corsage of yellow roses.

Guests attended from Brockville, Toronto, Montreal, Ottawa, Lanark Inkerman, Dundela, South Mountain, Brinston, Prescott, Williamsburg, Winchester Springs, Chesterville and Morrisburg.

Prior to her marriage Mrs. McIntosh was entertained by her bridesmaids at a bridal shower held at the Oddfellows Hall.

Mr. and Mrs. McIntosh will reside at Dundela.

Action Life Presents Slides on Abortions

Unborn babies, aborted at 14 weeks, have had their thumbs in their mouths. A little later some have callouses on their thumbs from sucking.

When an unborn baby is aborted by the suction method; he or she is actually dismembered and the parts flushed down the drain.

An unborn infant, aborted by the saline or salt method, is actually burned raw.

These "unpleasant but indisputable" facts were revealed in a slide presentation to parishioners of St. Mary's Church on Wednesday, February 16th.

Mrs. H.J. Malone of Action Life, a pro-life Ottawa organization, told parishioners: "I know these slides are rough and I'm sorry. But these slides tell it as it is."

"Someone once said the law is an ass," said Mrs. Malone. "It is—as far as human rights are concerned. The Universal Declaration of Human Rights declares that "Everyone has the right to life, liberty and the security of person.'

"Medical science agrees the unborn child is alive. It is not an appendage of the mother, as are tonsils or an appendix. It is a separate, human individual who often struggles for life when aborted. But our law says that life begins when the child has completely proceeded in a living state from the body of its mother whether or not it is breathing."

A mother has the right to her own body, Mrs. Malone said, "but that right does not and cannot supersede the right of the unborn child to life.'

The speaker referred to two recent judical rulings regarding the unborn child. Mr. Justice Lief of the Ontario Supreme Court issued an injunction restraining an Ottawa doctor from aborting a pregnant mother "on behalf of the infant plaintiff — the unborn child." Mr. Justice Francis Smith of the United States Supreme Court granted an injunction halting an abortion "We are to hold" he asked, "That an infant possesses all these enumerated rights but that the state can legislate to deprive him of his most precious right — the right to life? I think not."

Mrs. Malone also told the audience: "In Japan where permissive abortion prevails, women 20-24 years, the prime child bearing years, are four times more likely to kill themselves than are the women of Belgium where abortion is illegal . . ."

"Dr. Y. Moriguchi, a prominent physician, likens the wrenching of a child from a woman's body to the slamming of emergency brakes on a train going at full speed . . ."

We often hear of the poor, pregnant woman who finds it hard to cope with her unborn child, the woman who is assailed for having more than two or three children. We seldom hear of the teen-age girl who cries silently in the waiting room, the girl who has felt her baby kick, the girl who loves that child. After she is aborted, she with draws. One life lost — another ruined . . ."

"If you support the right to life, call Ottawa 731-7869.

Kemptville physician Dr. P. Coffey spoke to the group of the life of the unborn child. He pointed out that the fertilized ovum is a unique individual who possesses developing characteristics of both parents.

At eleven weeks, the child, about 3 inches long, is completely formed with all organs working.

The audience learned that the life of the baby in the womb is much more complex than imagined. Its sensitivity to the outside world is much greater than ever before imagined.

$5,000 Grant for Seaway Services

The Hon. Lucien Lamoureux, M.P. for Stormont-Dundas announced Tuesday that a federal citizenship grant of $5,000 which will pay part of the salary for ten months of a full-time, qualified community development officer to be hired by the Seaway Community Service Organization for the Keelerville-Glen Becker community near Morrisburg, Ontario.

The officer will work with community members to promote social and economic changes to improve living conditions, through the coordination of resources from government departments and agencies, voluntary organizations, schools and churches, and by establishing contact with available sources of employment.

The Seaway Community Service Organization of Winchester Springs which is sponsoring the project, was established in 1965. Its membership includes individuals, clubs, churches and voluntary associations of the Dundas County.

YOUTH GROUPS ATTEND SERVICE

Despite the heavy snowfall over the weekend members of 1st Morrisburg Brownie Pack; 1st Morrisburg Guide Company, and 1st Morrisburg Boy Scout Troop, accompanied by their leaders, attended a joint Church Service at St. James' Anglican Church on Sunday morning.

This combined attendance was held in honour of Lord and Lady Baden-Powell's joint birthdays — which falls on February 22, and also to celebrate "Thinking Day" in which Brownies, Guides, Cubs and Scouts, join hands in friendship around the world.

Many thanks to Rev. Earle who took the time to explain to the young people about the origin of the different symbols used during the service and their meaning.

REMANDED WEEK FOR SENTENCE

Joseph Paul-Emile Faubert, 23, of Valleyfield, arrested by Provincial Police at Morrisburg last week in connection with bogus CN money orders was remanded one week for sentence when he appeared on Tuesday in provincial court here.

Faubert pleaded guilty to six charges of uttering false documents and three charges of attempting to utter false documents. Five of the counts were from Cornwall, two from Morrisburg and one each from Lancaster and Hawkesbury.

Morrisburg police charged Faubert on February 14, when he attempted to cash one of the phoney orders at the Bank of Nova Scotia.

It is believed that one or two accomplices escaped in a car.

LOCAL SCOUTS KLONDIKE WINNERS

Morrisburg's 1st Boy Scout Troop was declared winner of the Klondike held here on Saturday, in connection with the Morrisburg Winter Carnival. The winner's trophy was presented to Patrol Leader Robert Wagner by President Dennis Hill of the Morrisburg Lions Club.

Scout troops taking part were from Chesterville, Iroquois, Roebuck - Spencerville, as well as Morrisburg, and numbered more than forty boys.

Junior B Lions In Playoffs Tues.

At a meeting of all teams from the St. Lawrence Junior Hockey League held in Morrisburg on Monday, February 21, the playoff schedule for the local Junior B Lions was announced. Morrisburg's first playoff game will be at the Community Centre on Tuesday, February 29, at 8:30 p.m. against the Prescott Saints. The Lions will then travel to Prescott for the second game of the best of five series on Friday, March 3 and return home for the third game Sunday, March 5 at 2:30 p.m. Schedule for the fourth game (if necessary) is not yet definite, as ice time in Prescott is in short supply. Watch this paper for the anouncement of future games.

Last week end the Lions were at home to the Spencerville Bruins for a Friday evening contest and emerged on the long end of a 12-6 score. Huugh Gillard managed a hat trick, while the local team got two-goal performances from Brian McNairn, Tom Whelan, Gary Hess and Gord Dillabough. Chuck Irvine scored the remaining goal.

Bruins scorers were Jack Westrate with three, Bill Barnard with two and Pete Nedco with the single

This week end the Lions play their last scheduled game at home with the Winchester Hawks as the visitors. Game time is 8:30 p.m.

Half and Half Draw tickets are on sale at the regular outlets. The winner of last week's draw was Mrs. Fred Veley.

See you at the games!

BRITISH AMBASSADOR IS SPEAKER HERE

Secretary J. Douglas Grenkie, of the Morrisburg and District Canadian Club, has announced that the final meeting of the 1971 season will be held on Wednesday, March 8th, at the Civic Centre in Morrisburg at 7:00 p.m.

The guest speaker for the evening will be Sir Peter Hayman, K.C.M.G., C.V.O., M.B.E., the British High Commissioner posted in Ottawa.

Sir Peter Hayman is a most entertaining speaker and will speak on the current problems facing Britain, the effects of Britain entering the Common Market and its resulting effect in Britain's relations with Canada.

As this is the final meeting for the season, a large attendance is hoped for. Following the meeting there will be an election of officers for the 1972 season.

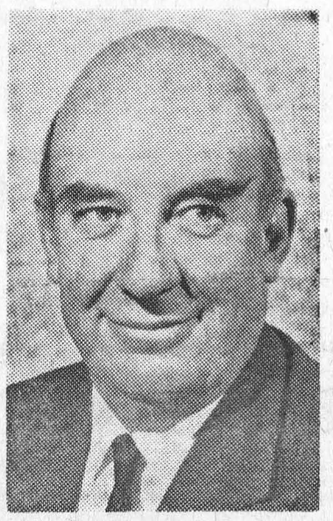

SIR PETER HAYMAN

92 YEARS YOUNG

Mr. Fred H. Broder well known Morrisburg resident, a former reeve, and a former United Counties Warden, celebrated his 92nd birthday at his home on Park Avenue on Thursday. Throughout the day, Mr. Broder was the recipient of many expressions of good wishes from his legion of friends. During the afternoon and evening, he was "at home" to his friends, and for this special occasion, he had on display some of the earliest views and written history of the village..

Despite his advancing years, Mr. Broder enjoys good health, takes a keen interest in business and in the affairs of the village and the world. He is a familiar and a well loved figure on the streets of the village, and we join with his many other friends in extending best wishes for continued good health and happiness to this remarkable citizen.

CORNWALL TEAM WINS BROOMBALL TOURNEY

Cornwall Recreation Department girls broomball team captured the honors at the First Annual Morrisburg Girls Broomball Tournament on Saturday. Despite the heavy snowfall, all teams were able to get through, though some were short their regular players. Cornwall defeated Morrisburg 4-1, Alexandria and Eamers Corners battled to a scoreless tie. Nancy Hughes gave Alexandria a 1-0 win in the overtime period. (Sandra Scott scoring the lone goal) Osnabruck Township with 7 players shutout Prescott 3-0.

In the Conciliation round, Eamers Corners shutout Morrisburg 1-0 to meet Prescott in the final game. Joan MacLennan scored 3 and Valerie Mason 1 to lead Eamers Corners to a 4-0 win to win the crests. Cornwall shutout Alexandria 3-0 to meet Osnabruck Township in the final game. Goals by Betty Campbell, Monique Fontaine and Marsha Legue gave Cornwall a 3-0 shutout over Osnabruck. Crests were presented to Cornwall by Rev. F.L. Howald, Recreation Director for Morrisburg. Bob Bright, Morrisburg Councillor presented the crests to Conciliation winners Eamers Corners.

Morrisburg Girls traveled to Chesterville this past week and came home with a 4-0 shutout. Louise Lafortune scored twice, with singles by Sandra Scott and Rosie Casselman. Debbie "Scooter" Scott earned the shutout. The girls have played 9 exhibition games, with 8 wins (7 of these shutouts.

Those "Discount" Prices

The big supermarkets are still saturating the airwaves, and conning customers with exaggerated claims of "maxi discounts", "everyday discounts" and various other gimmicks to **prove to gullible shoppers how much money they can "save" at these markets. Despite these claims, food prices in December last were up 7.9% from the previous year. Discounts like those we could cheerfully do without.**

It should take no giant mentality to realize that extravagant campaigns by rival supermarkets, each attempting to outdo the other with more important and more costly personalities, must inevitably add substantially to their prices.

Morrisburg's first week-long winter carnival enjoyed considerable success, and reflects much credit on those public-spirited citizens and organizations who promoted it. In certain areas, the event can certainly be improved another year, but the experience gained in this first effort will stand the promoters in good stead when next winter's carnival time rolls around.

Strikes, Strikes, Strikes - -

First it was the air controllers strike; then the strike by the airport technicians and electronic experts; but the "most unkindest cut of all" to the greatest number of people was the one by NABET which culminated in the abrupt cut-off of last Saturday's hockey broadcast. If these guys were seeking sympathy from Mr. Average Canadian, they won't be getting too much now. Their dispute is with their employer, the CBC, not Canadian hockey fans, to whom the Saturday night telecast has been a tradition for many years.

The street cleaning crews in Montreal were also on strike, and refused to clean up the snow-clogged streets, resulting in absolute chaos in Canada's metropolis over the week end. The postmen have caused so much disruption to Canadian business in the past several years that many businessmen have turned to other means of communication, resulting in permanent loss of business to the Post Office.

Teachers, transport workers, — even police and firemen, to mention only the most important of the public service workers, have shown little regard for the convenience or the requirements of those who pay their salaries.

There is increasing evidence that the public may refuse to be bamboozled and victimized by these strikes much longer. A group of concerned businessmen in Montreal has petitioned the federal government to pass legislation, withdrawing from public service workers the right to strike. In a free society, which we are supposed to enjoy, one hesitates to endorse such drastic measures, but unless something is done to permanently settle these recurring disputes, all the people of Canada will be the losers. And among the biggest losers will be the very people who are now holding up progress in this country by irresponsible strikes.

It is a sad commentary on our progress towards the better life for all of us that these matters cannot be settled except by strike action.

Next Tuesday is the last day on which you may operate your motor vehicle with the 1971 licence plates. Better pick yours up before that date. The minimum for driving with expired plates is $20 plus court costs.



Take advantage of this sale. Get in the swim with a 'World Famous Hallmark Fiberglas® Pool'. Backed by the most daring Fiberglas Guarantee. A full 15 years in writing! . . . Against chipping, cracking, peeling, rotting, mildew, rusting or tearing apart.

Pool heaters normally cost $475 and up. Guarantee yourself Spring installation at Winter prices! And, a Free pool heater.

Offer Ends February 29, 1972

CALL NOW FOR A FREE ESTIMATE

B-B CONSTRUCTION

PHONE 535-2081

WILLIAMSBURG, ONTARIO

Your **Hallmark Pool Builder**

*fuel hook-up extra

® Registered Trademark Owens-Corning

GORDON BLAIR'S REPORT FROM OTTAWA

A NEW SESSION

The air is full of election talk as Parliament re-opens. Whether the Session will be long or short, it will be vigorous and controversial. -- There is important work to be done.

The full effect of the Cabinet changes made during the recess remains to be seen. While no major changes in policy are likely to result, there will be important changes in emphasis. John Turner, the new Minister of Finance, has already made it clear that his principal concern will be providing work for able-bodied Canadians and not the discussion of economic theory.

THRONE SPEECH

By the time this column is printed, most people will be bored by the discussion of the Speech from the Throne. It would be a refreshing change if the Opposition did not condemn the Throne Speech out of hand and equally if the Government did not load it with self praise The Speech should outline the major problems of the day and proposals for dealing with them.

Even a cursory reading of the Throne Speech indicates our principal national concern. More than half of the speech is devoted to economic affairs, both national and international. The reducing unemployment, fostering economic development and promoting growth are given the most prominent places in the Speech. Proposals to deal with the foreign ownership in our economy will be presented and this may become the main issue of the Session.

The Speech puts great emphasis on the quality of life, including the creation of new National Parks, bet ter conservation for wildlife, greater emphasis on housing and an imgnative proposal to create Heritage Canada to assist in maintaining important historical records. The Speech eloquently refers to the problems faced by ordinary citizens living in a society increasingly dominated by bigger governments and businesses. Protection of the right of privacy, compensation for victims of crimes and the extension of legal aid at the Federal level, will constitute great advances in this area.

Canada Fundamentally Sound

During the recess some important foreign organizations commented on Canada, praising us for our economic progress in the past year and uttering encouraging words about our future as did "The Economist" in a recent issue devoted to Canada:

"Difficulties in Canada certainly speak for themselves. But economic advance, more civilized living and cultural progress have been there to see over the years and they will gather heightened pace over the future."

Naturally it is pleasant for me to see objective opinion from outside Canada emphasize the fundamental strengths of our country. We should not sell it short regardless of the conflicting views we might have now or in the strenuous political campaigning which lies ahead.

An indication of the kind of people we are is provided by the sad report of Eddy Jack, the inventor of the wartime Mosquito Aircraft. The newspapers reported that he was almost down and out and that the mortgage on his hime in Toronto had been foreclosed. Along with other Members I have been called by generous constituents who wanted to help Mr. Jack. This shows the best side of all of us — a generous spirit of concern for our fellow man.

Olsen Open Forum on Agriculture February 28th

There will be an excellent opportunity for people to hear about Canada's agriculture policies and problems at first hand. The Minister of Agriculture, the Honourable Bud Olson, will attend a meeting arranged by the Dundas Federation of Agriculture at Nationview Public School, South Mountain, Ontario, on February 28th at 8 p.m. The purpose of the meeting is to permit everyone to put questions to Mr. Olson about all aspects of agriculture. It should be a lively and informative meeting and I hope many of you can attend.

Yours Sincerely . . .

BY MRS. WELLWOOD ADAM

Usually a good cross-section of folks pop into their chosen restaurant for a morning coffee. I have noticed this when I go into my own favorite restaurant in Morrisburg for what I call my "half and half". For any readers who may have their doubts as to this particular drink of mine, it merely means half coffee - half water. This may sound very unpallatable to those who like their coffee a bit more attractive. Being a comparative newcomer to this friendly little commcommunity, I find that I do not even need to open my mouth once I get inside the door, for a steaming hot "half and half" is placed on my particular table with a real friendly smile accompanying it.

It has often been said that the best things in life are free for the asking or for the taking . . . and a kindly smile really helps to make my day. If you haven't noticed this matter of 'give and take' between people, even with strangers, then you try it. I think it is part of our inner living which can be lost so easily, if we neglect it through the days as they pass.

I read only recently in a newspaper that waitresses as well as the proprietor or manager of any restaurant, are the real answer to a well run catering business. I concur with this most heartily, for I have experienced, here and there, the grimmer approach to a customer. Having visited many places in other parts of the world, I most certainly make my way to my favorite and well-remembered cafe or restaurant, whether I am staying or just passing through. I remember one Joe Mah, a fine Christian Chinese owner of a well-known cafe and store, about 160 miles N.N.E. of Edmonton, Alberta. He and his family were well beloved and respected in that small western town, and my husband and I always counted it a privilege and an honour to have known him. It was a sad, sad day for the community out there when he moved to retire in Vancouver with his now grown-up family.

Canada owes much to its well-respected and well organized Chinese restaurants and cafes. I have felt that they give a quiet and moral strength to the many types of people, in all walks of life, whom they cheerfully endeavour to serve, in spite of the difficulties which can sometimes beset their staffs.

Apart from my "half and half" and an occasional dish of my favorite sweet and sours I always have a feeling of indebtedness for the quiet and the serenity around me when in my particular restaurant here.

Even in the business world, which can be a pretty harsh one sometimes, the spirit of "Be ye kind one towards another" is, and can be applied with success from time to time. That is what I have discovered for myself down the years.

EMO Conference Held at Toronto

A conference was held in Toronto on the 15th February, which was attended by Emergency Measures planners of the three levels of government. Municipal EMO Coordinators responsible for assisting in making plans and preparations for emergencies in 800 municipalities throughout Ontario engaged in a thorough review of the Emergency Measures program with planners of wey Provincial Departments and the staff of Canada EMO.

Mr. Patterson, the National Coordinator of the Civil Emergency Measures program, stated that the new national objective of the program is to provide measures to enable the nation to survive war emergencies and peacetime disasters."

The increasing emphasis to be placed on planning for peacetime emergencies was stressed by Mr. N.W. Timmerman, Director of Emergency Measures for Ontario, but because of the vulnerable position of Ontario in the event of a nuclear attack on North America, the continual updating of war time plans was essential.

Mr. W. George Tyo, the municipal EMO Coordinator for United Counties of Stormont, Dundas and Glengarry and City of Cornwall, attended the conference and will be reporting to his Executive Com-

A DOCTOR IN THE HOUSE

(Reprinted from The Glengarry News

A letter to the editor in another column of this page is critical of area medical men because of their reluctance to make a house call. It is a complaint that is frequently aired, not only in this area, and it apparently is breeding a resentmnt that may not be equally deserved among all members of the profession.

Some area doctors make house calls, we know; but some do so with a reluctance that is only too apparent.

Time brings change and the changing times have seen the virtual extinction of the country doctor of old. Always o ncall, he was ready and willing to travel the concessions at any hour of the day or night, bringing his comforting presence to the ailing through all kinds of weather. It would be unrealistic to expect that kind of service even beyond the call of duty, in a day and age when most other sections of society are demanding and getting an ever-shorter work week with mor efringe benefits. People are more oriented to leisure than the work ethic today, and members of the professions can be expected to be attuned to the times.

More hospital beds are more easily accessible, and within the financial reach of all under today's medical and hospital plans. It is probably true in many instances that the doctor can more effectively treat patients at the hospital than in their own homes. Hospital staff and facilities may be unnecessarily made use of in many cases though, and there is a natural aversion against going to hospital.

The younger element may take trips to the hospital in stride, but ingrained in their eldrs might be the dread that the journey could prove a one-way ticket. While appreciating the benefit to the community their hospital constitutes, they are quite satisfied to have others make use of it.

Understandable it is that doctors prefer to see their patients at the hospital but many people resent that impersonal atmosphere, and feel that it is being overdone.

Medical men are as entitled to leisure hours a sis any other segment of society. Those periods of relaxation are probably more prone to interruption since medical services became "free" under a provincial health plan and the doctor cannot be faulted for refusing house calls he has reason to feel are flighty. When an actual emergency arises, though, he or one of his colleagues should be quickly available.

It is the failure of a doctor to respond in an emergency that does a disservice to the entire profession.

PARABLE OF THE CORN

There was a man who was in the business of raising chickens. However, he raised no corn to feed the birds and the hens refused to lay eggs unless they were fed.

Nearby there was a farmer who grew large quantities of corn, so the chicken farmer went to him and offered to work one day each week for a wage of $5.00 The agreement was made, the chicken farmer went to work each week, earned five dollars and gave the money back to the farmer in return for five bushels of corn.

For a time everyone was happy. The chickens got their corn, their owner earned five dollars a week and the corn farmer had the labor of the chicken farmer one day each week.

Tehn one day the chicken farmer went to the farmer and said: "The price of everything is going up so much that I cannot work for less than $7.50 per day". The corn farmer agreed that that seemed fair enough, but added: "I agree that prices are going up and you should get $7.50 per day, but prices have gone up for me too and I can't sell you a bushel of corn for less than $1.50". The chicken farmer agreed that that was fair, so he worked for $7.50 per day and paid $7.50 for five bushels of corn. Finally he got $10.00 per day and paid $2.00 a bushel for his corn.

And the farmer was happy, and said to his wife: "things are good. I get two dollars a bushel for my corn".

And the chicken farmer said to his wife: "Things are good. I get ten dollars a day for my labor".

And the statistician said: "Isn't this wonderful: National incomes are at new high levels".

And the politicians bragged about it and said: "It was our party that did this for you".

Everybody felt so good about it that they voted for the politicians. — Chitty's Law Journal.

THE BEST SYSTEM AND SERVICE BY A DAM SITE

DUNDAS ACCOUNTING SERVICE

AND

BEST WAY SYSTEM

A COMPLETE BOOKKEEPING AND TAX SERVICE

ACCOUNTING SERVICE — INCOME TAX PREPARATION

P.O. BOX 238
IROQUOIS, ONT.

A. H. BELMORE
Tel.: A.C. 613652-4411

MORRISBURG FUEL & HEATING LTD.

(MacDONALD FUELS AND MacDONALD ELECTRIC)

24 HOUR EMERGENCY BURNER SERVICE

543-2833 OR 543-3367

INDUSTRIAL, COMMERCIAL AND RESIDENTIAL WIRING

SUNOCO HEATING OIL

MURRAY MacDONALD
MARK MacDONALD

Office Hours: 9.00 a.m. to 6.00 p.m. Monday thru Saturday

48 FIFTH STREET — MORRISBURG

Ralph Novak's National Scene

Pat Paulsen for the FCC?

By RALPH NOVAK

NEW YORK (CEF)

Just about everybody knows that comedian Pat Paulsen's campaign for president is not serious. If nothing else proves it, you can tell by the fact that Paulsen has not been lambasted by William Rogers, John Mitchell, Ron Ziegler or Spiro Agnew, President Nixon's shock troops.

But there are some people who actually believe Paulsen is serious, apparently, and enough of them are on the Federal Communications Commission to allow the FCC to rule, common sense, rationality and ratings to the contrary, that a television appearance by Paulsen requires that the equal time provision be invoked.

The equal time rule was designed to prevent the air ways—which are public property—from being exploited by station owners with a favorite candidate to promote. It said that every appearance by a political candidate requires the station or stations that broadcast that appearance to provide an equal amount of time to that candidate's competitors.

The FCC said that because Paulsen was registered in the primary in New Hampshire he was a serious enough candidate to fall under the equal time requirements, even though being registered in the New Hampshire primary is no sure sign of significant commitment, since the New Hampshire field also includes Joe Lex, whose campaign headquarters is a jail; Jacob C. Gordon, who wants to put a million government officials in jail; and Austin Burton, an Indian activist who is also known as Chief Burning Wood.

They, by implication, fall under the equal time provision, too, and if you want to approximate hell on earth, think for awhile about what would happen if all the candidates in the country like Lex, Gordon and Burton exercised their option to claim equal time.

Of course, they don't, most of them because they cannot afford to pay the high cost of television time, which puts a considerable dent in even the best-cushioned of campaign funds.

Even the national Democratic party is making an all-out bid to secure free time from the networks to compensate for President Nixon's appearances on news programs and in addressing the nation. The Democrats have so far struck out with both the FCC and the U.S. Court of Appeals but is going to take the issue to the Supreme Court, which hopefully will clear up some of the murkier aspects of the equal time.

Meanwhile it appears that Paulsen will have to find a new gimmick if he wants to make many more television appearances. Perhaps he should campaign for an appointment to the FCC.

FAMILY EXPENDITURES IN ONTARIO

The average Ontario family devotes more of its resources to shelter than any other province but Saskatchewan and B.C., and less to food than any except Alberta, according to advance information released this week by the Prices Division of Statistics Canada.

The division made public tabulations based on a survey of family expenditures, conducted in 1970 to discover how Canadian families and unattached individuals actually spent their money during the 1969 calendar year. Results of the survey provide, for the first time, a national spending pattern, derived from a sample of 15,140 families and representative of all persons living in private households in the ten provinces, including both urban and rural areas.

The report shows that Ontario families had the highest level of expenditure ($9,112), the highest percentage of wives employed outside the home (12.6 per cent) and the highest average number of earners per family (.87).

Food, which was the largest single expense item in all provinces, absorbed a smaller portion of total expenditures in Ontario (17.3 percent, compared to 18.7 per cent for Canada as a whole.

Housing, which absorbed 15.5 per cent of the Ontario family budget, was second on the list. In actual dollars, of course, average housing expenditure was the highest in Canada at $1,410, substantially ahead of British Columbia's $1,247 in second place and well above the national average ($1,240).

These figures reflect costs such as mortgage and taxes (or rent), insurance, repairs, water, power and fuel. Other aspects of housing costs — household operation and the purchase of furnishings — are shown separately in the tabulations, although they have been brought together in the accompanying chart, to simplify the vital presentation.

Ontario, with the highest income level among the provinces, also showed the highest proportion taken by personal taxes (14.6 percent as against a national average of 13.8 per cent. Even so, the level of dollar expenditure per family on current consumption ($7,129) was more than $600 above the national average ($6,485).

Clothing took a smaller percentage of the Ontario family budget ($7.8 percent) than in any other province but British Columbia (7.1 percent), in contrast to 10.6 per cent in Newfoundland and 8.1 per cent for the ten provinces. Medical and health care expenditures by Ontario families were the highest in the country, absorbing 3.6 per cent of the family budget, compared to the national average of 3.4 per cent.

The Family Expenditure Survey, which covered 15,140 families and individuals across Canada, or about 0.25 per cent of the estimated number, included 3,469 Ontario families, representing 0.15 per cent of total families in the province.

KEEPING IT CLEAN

Daisies do tell . . .

Sometimes plant life provides the evidence in uncovering air pollution.

But it takes an experienced detective squad to follow the clues.

A complaint came in to the Department of the Environment's Air Management Branch that trees, shrubs and hedges in an Ontario community showed leaf damage—always on their southwest sides

There were two suspects, an aluminum chloride manufacturer about a mile to the west and a nickel refinery about a mile southwest. But there was little sign of injury to any leaves between the damage area and either of the two industries.

The Department's Phytotoxicology Section — the plant squad — was sent out to get the mute testimony of soil and vegetation analysis. Sulphur and fluoride contents were normal, chloride, alumnium and copper levels were up slightly, but nickel showed up in soil and plants in poisonous quantities.

The nickel refinery was the only industry with this emission, the direction — southwest — was consistent, and the evidence was complete.

In another case, the plant squad checked a damaged property surrounded by seven industries, and with wind data, chemical analysis and knowledge of plant symptoms traced the damage to sulphur dioxide clears an industry unjustly accused.

In Scarborough, a stand of Lombardy poplars was dying and suspicious eyes were being cast on a neighboring manufacturer of liquefied gases.

But the investigation showed almost immediately that the trees were not poisoned, but died a natural death — from the disease Dothichiza canker.

Where a specific polluter can be blamed, the complaint and the evidence provide grounds for action by the Air Management Branch.

When neglect of disease caused the damage, the complainant is given advice or referred to an agency that can help.

And the Phytotoxicology Section moves on to other clues, other cases.

Elementary . . .?

No, phytotoxicology, my dear Watson.

TWO ARCTIC TALES

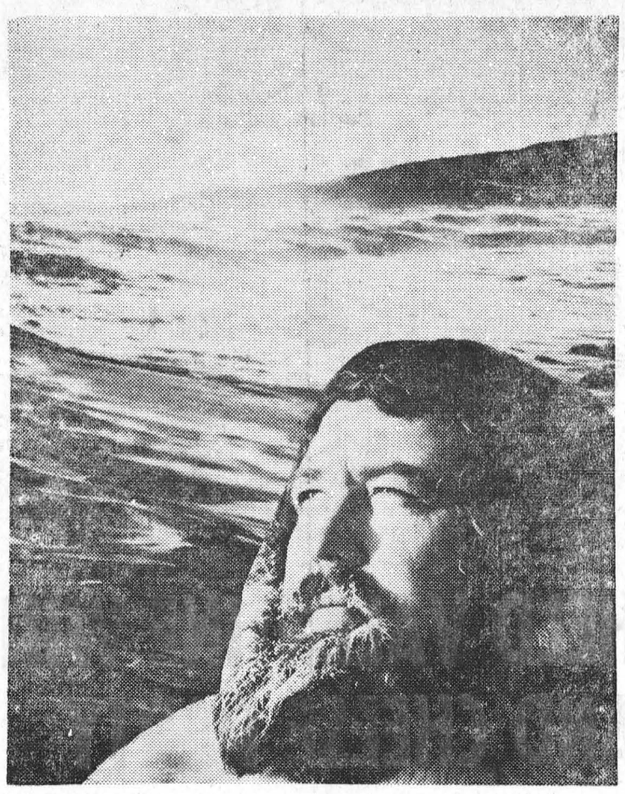

Franz Russell stars as Charles Francis Hall, an American Explorer, in CBC-TV's 90 minute drama documentary Two Arctic Tales to be seen Wednesday, March 29th ,at 9:30 p.m. Narrated by the distinguished Canadian born actor, Raymond Massey, this fascinating program chronicles the careers of Sir John Franklin and Charles Francis Hall, two 19th Century Arctic Explorers.

AGRICULTURE WORKERS COURSE AT KEMPTVILLE

On January 10th, the third Agricultural Workers Course commenced at Kemptville College of Agricultural Technology. This course is sponsored by the Department of Manpower and Immigration, the Department of Agriculture and Food, ARDA Branch, and is administered by the staff of Kemptville College.

The course is ten weeks in duration and the men will be graduating on March 17, 1972. This course is the largest since the project was launched two years ago. There are fifteen (15) students ranging in age from fifty-six (56) young to seventeen (17) years old. These men come from varied backgrounds,—some having a great number of years experience versus the younger men who have just recently finished their education. This course is again different from the previous two in that there are more single men than married men on this course. This was just the opposite to the previous course.

While on this course these men are taught better management practices eg. proper usage of milking machines, proper cleaning of all milking utensils, the benefits and methods of better maintenance of farm machinery. They are also shown the benefits of A.I. milk recording programs, better feeding habits for both calves and cows and they also treat minor medical problems in the herd such as calf scours, and mastitis.

Also outside lecturers are brought in to lecture to these men in specific fields; eg. Veterinarians, Soils and Crops Specialists, and Cattle Specialists. During this ten week course the students are put out on progressive farms in Eastern Ontario for three (3) twelve (12) day periods. While they are on these farms they do the farmer's daily routine, along with the farmer, and by this method we feel they can pick up different ideas from these farmers in regard to management of their operation.

To date, we here in the Kemptville office have had a tremendous response from farmers who have heard about this course and are interested in talking to these men in regard to hiring them for their farm operation.

Something which we are also doing a little different this year is that the ARDA field staff are taking these men and their wives out to these prospective employers farms and letting them get a first hand view of the operation, instead of accepting a job and not really knowing what the operation is like, or what their living conditions will be.

We hope that this course will start to fill a little of the demand for agricultural workers in Ontario today, but judging from the demand that we have in our office at the present time there is a long way to go before we can come close to filling this demand for agricultural workers.

The monarch butterfly stores poisons in its body tissues which can make certain bird predators ill or can even kill them.

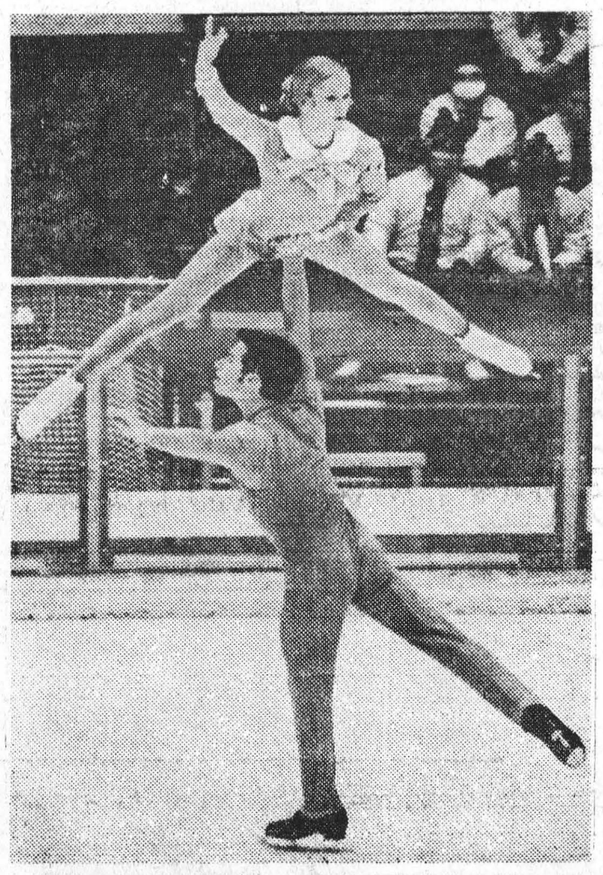

THE AMERICAN figure skating team of Jojo Starbuck and Ken Shelley was a picture of grace during this workout at the winter Olympics in Japan.

75th ANNIVERSARY OF THE WOMEN'S INSTITUTE

Over sixteen hundred enthusiastic Women's Institute members guests and friends from all parts of Ontario gathered at the Royal York Toronto, on February 12th, 1972 to celebrate the 75th Anniversary of the founding at Stoney Creek, Wentworth County on February 19 1897.

Mrs. H.L. Noblitt, Ottawa, president of Ontario Women's Institute was chairman and extended a warm welcome to all present. A toast was proposed to her Majesty the Queen, and the Women's Institute grace was sung. They were delighted to have as their guests at the head table presidents at all levels. Mrs. Olive Farquharson, United Kingdom, president of the Associated Countrywomen of the World; Canada's deputy president, Mrs. I.M. Spry; Mrs. J. Phillip Matheson, Prince Edward Island, Area vice president; the president of Federated Women's Institute of Canada, Mrs. E.V. Fulton, Manitoba. They assisted Mrs. Noblitt to cut the birthday cake, which was a beautiful replica of the Erland Lee Homestead.

Special greetings were extended from her Majesty the Queen, Prime Minister, Pierre Elliott Trudeau; Prime Minister of Ontario, William G. Davis; Hon. Wm. A. Stewart in expressing greetings from the Department of Agriculture and Food, said the weather had favoured the gathered, "How could it dare to do otherwise." The responsibility of elevating the nutrition & health standards of homes across Ontario, the far reaching impact of the training of 4-H Homemaking club girls, the part Women's Institute members have played in the rural farm homes, as to Farm Safety and the business aspects of farming, will never be fully realized. So from the people of Ontario, we thank you and congratulate you on past achievements and wish you continued success.

Mrs. Austin S. Zoeller, New Hamburg, introduced the guest speaker Mrs. Olive Farquharson, O.B.E., president of the Associated Countrywomen of the World. Mrs. Farquharson extended greetings from all organizations from around the world which help make up the Associated Countrywomen of the World. She likened the founding of the Women's Institute to the light from a tiny candle which has spread a glow of light, friendship and practical help right around the whole wide world. We look forward eagerly to the next 75 years, not forgetting to make good use of our increasing leisure time. Do not forget the basic truths of friendship and being good neighbours. The Council of the World need women who will help families learn to help themselves through their own efforts. Are we going to rest on our laurels or are we going to look for fresh fields to conquer, so the candle power will continue to spread good fortune to all peoples in many parts of the world. Mrs. Farquharson presented a book to the Ontario Women's Institute entitled "To every man there is a season."

Mrs. Leonard Trivers, Thessalon, a past president, expressed the appreciation of the gathering to Mrs. Farquharson and presented her with a copy of the new Ontario Women's Institute story. Appreciation was also expressed to the committee who had done so much to arrange the birthday celebration; for the continued assistance we receive from Miss McKercher and the Extension Service, through the Department of Agriculture and Food. Mrs. Trivers also pledged our support to all projects at National and International levels.

A beautiful story was presented by Mrs. Kenneth Chapin and Mrs. Chester Jackson Brant County in music and song of the Women's Institute history. The several lovely and most original hats represented Adelaide Hoodless, the founder of W.I., countries across the sea, etc. up to February 12th, 1972 and the 75th Birthday celebration. It was a most delightful presentation and the round of applause showed the appreciation of the attentive audience.

This brought the birthday party to a close, and will be added to the many happy memories of other momentous occasions of the past.

JOBS FOR NEPEAN

Gordon Blair, Member of Parliament for Grenville-Carleton announced today that a Local Initiatives Program Grant of $14,169.00 had been awarded to the Nepean Recreation Fund Raising Committee for a research survey on the recreational needs of Nepean Twp. The project will provide 10 jobs to persons in Nepean who would otherwise be unemployed.

Mr. Blair stated that the 13 projects approved under the Local Initiatives Program to date in the constituency of Grenville-Carleton total approximately $289,000. and provide for at least 142 jobs. The projects involved cover a wide range of activities beneficial to the communities involved.

TAX TIPS QUESTIONS & ANSWERS

Q. My wife works part time in my small gift shop. Can I claim wages for her in my return?

A. If your business is a sole proprietorship, you cannot claim wages paid to your wife as an expense.

Q. I have heard that I can deduct the fees my tax consultant charges for making out my income tax return. Is this correct?

A. There is no privision in the Income Tax Act which permits deduction of these charges. However, if you normally require accounting advice in connection with your business, the tax consultant charges may be deductible as a business expense.

Q. I have to travel 35 miles to get from my home to my place of employment. There is no bus service. Can I claim travelling expenses when filing my income tax return?

A. No. For the 1971 tax year, the expense of travelling to and from work is not deductible.

Q. My son is a university student and his icnome last year; after he had deducted his tuition fees, came to $985.00. I understand that I apply what is called the Notch Provision by adding the difference between his net income and $950. to my income tax return. Do I add this sum of money on the detailed tax calculation?

A. Yes, it would be necessary for you to use the detailed tax calculation. You add the diffeence between $950 and your son's net income in the section B marked "tax adjustments", and specify that this is your son's income over the above the $950 allowance. Then on the front of the tax form in the section marked "tax adjustment" you again enter this same sum of money.

Q. I have rented my farm out on a crop-share basis for the last five years. Would I still be able to average my income for tax purposes?

A. Yes, if this rental income is your chief source of income.



LOCAL and GENERAL

The United Counties Bookmobile will be at the following locations in this area next week: Tuesday, February 29, Williamsburg C 11:30 to 12:00; Inkerman C. 1:30 to 2:00; Hallville 3:15 to 3:30; Mountain 3:45 to 4:15. Wednesday, March 1: Long Sault C. 11:15 to 1:00; Gallingertown 2:15 to 2:30; Boucks Hill 2:45 to 3:00; Winchester Spgs. 3:30 to 4:30.

Dorothy May Auld, widow of J. C. Auld, M.C., and mother of Hon. James A. Auld, passed away last Thursday at Toronto. Funeral service was held on Saturday morning. Entombment was at Mount Pleasant Mausoleum.

Mr. and Mrs. Peter Cougler of Toronto spent last week end with the latter's parents, Mr. and Mrs. William Mongor.

Mrs. Sally Cougler of Calgary returned to Toronto with her son Peter, last week end after spending some time with friends and relatives in the district. She will return to her home in Calgary soon.

Mr. and Mrs. Robert Black, Dave and Jim, Mrs. Jas. Black of Hamilton, Mr. Trevor Scott of Brockville, spent the weekend with Mr. and Mrs. Gordon Mulholland.

Mr. A. C. MacDonell, Chairman of the 1971-72 Christmas Seal campaign of the St. Lawrence TB and Health Association has announced that a total of $18,700 was raised.

Mr. MacDonell expressed the sincere thanks of the members of the Board to all those who contributed. With their continuing support, the Association is able to carry on its program of Research, Education, Detection Prevention and Control of Respiratory Diseases and TB.

Presently, a program on the disastrous effects of smoking, is being introduced into the schools of the Three Uunited Counties. It is being well received, and is made possible through Christmas Seal Dollars.

WILLIAMSBURG

Mr. Graham and Robert Smith of Chesterville visited Mrs. George B. Wingard on Wednesday.

Mrs. A.J. Casselman spent a few days in Winchester last week.

Mr. and Mrs. Douglas Barclay spent Friday in Kingston.

Mrs. Ralph Casselman is a patient in the Winchester Memorial Hospital. All hope for a speedy recovery.

Mrs. Roy White and Mrs. Arthur Johnston of Morrisburg called on Mrs. G.L. Barclay on Thursday.

Mr. and Mrs. Stephen Barclay visited friends in Ingleside on Saturday.

RECENT BIRTHS AT WINCHESTER MEMORIAL HOSPITAL

February 15, 1972 to Mr. and Mrs. Vern Wilson, Winchester. A daughter.

February 15, 1972 to Mr. and Mrs. Eric Johnson, Ingleside. A son.

February 15, 1972 to Mr. and Mrs. James McMillan, Brinston. A son. (Baby died).

THE STORMONT, DUNDAS AND GLENGARRY COUNTY BOARD OF EDUCATION

requires until June 30, 1972,

TEACHER OF OFFICE PRACTICE AND TYPING

at

North Dundas District High School R. R. No. 3, Chesterville, Ontario

This person will also be responsible for the Commercial Practice Office and will share responsibility for the School Year Book.

SALARY SCHEDULE

	Min.	Max.
Group 1	$7,100	$12,100
Group 2	$7,400	$12,800
Group 3	$8,200	$14,600
Group 4	$8.700	$15,500

Applications will be received by

A. E. KELLEY,

Superintendent of Personnel, Stormont, Dundas and Glengarry County Board of Education, 305 Baldwin Avenue, Cornwall, Ontario

BANTAM TOURNEY THIS SATURDAY

The Annual Morrisburg Bantam Hockey Tournament will get under way at 8 a.m. Saturday morning, February 26. 8 teams will participate.

8 a.m. Morrisburg vs Long Sault.
9 a.m. Cardinal vs Iroquois
10 a.m. Kemptville vs Spencerville
11 a.m. Athens vs Richmond.

The final game for the "B" champs will start at 4 p.m. with the final game of the tournament underway at 5 p.m.

Morrisburg won the tournament 1966, 1968, 1970, Potsdam 1967, Cardinal 1969 and Ottawa South 1971.

FIRST MEETING OF SLEEPING BEAUTIES

The first meeting of the Riverside Heights 4-H Club was held at the home of Mrs. Clare Nugent on February 9. Ten members met to begin the project "Accessories for the bedroom".

The meeting opened with the pledge. Business was election of officers: President, Pamela Tindal; Vice-president, Linda Dennison; Press Reporter: Janet Beckstead; Treasurer, Suzanne Schwerdtfeger;

It was decided meeting would be held Wednesday evenings at seven o'clock.

Members pamphlets were distributed. Discussion was on some desirable bedroom accessories and use of bedroom. The importance of colour and colour harmonies were thoroughly discussed.

The leaders are Mrs. Clare Nugent and Mrs. Lester Neild.

The meeting then adjourned.

FINAL TRIBUTE FOR DWIGHT TAYLOR

George Dwight Taylor, a lifeong and highly regarded resident of Motilda Township, died on Wednesday, February 16th, at the Winchester Memorial Hospital following a lengthy illness. He was in his 62nd year.

A son of the late Jacob Taylor and his wife, Lillan Mae Burton, he was born April 2, 1910. He was educated in area public schools and Iroquois High School, and for a time followed the vocation of farming. Later he became a successful builder and contractor. On December 2, 1931, he was married to Alice Elizabeth Payne at the Brinston parsonage.

Dwight was a highly respected member of the community, had a wide circle of friends and a sense of humour that made him pleasant company wherever he went.

The body rested at the Fairbairn Funeral Home, Brinston, where service was conducted Friday by Rev. James Stewart of Brinston United Church, with interment at Sprucehaven cemetery.

In addition to his wife, he is survived by three brothers: Fred, William and Lorne, all of Ottawa.

Pall bearers were Michael and Frank Ault, Gerry Belanger, Harold Millar, Dennis Froats and Stanley Waddell.

Loyalists Leading Int. Final Series

The second game of the best of 7 finals of the Seaway Valley Intermediate hockey League was cancelled due to the heavy snowfall. This game will take place on Sunday, Feb. 27 at 2:30 p.m. The passes that have been given out to the area school children will be honored at this game only. The prizes of hockey sticks and a bike will be given away at this game.

In the first game of the finals, Morrisburg Loyalists swamped Alexandria 14-4.

John Hutton and Fred Harper scored a hat trick each, with pairs by Jack Duncan, and Rick Rushford and singles by Ron Alguire, Tom McCabe, Big Doug Casselman, Bill Lawlor. Ken MacDonald scored twice for Alexandria with singles by Dave Liddle and Bob MacDonald. 4 minors were handed out, 3 to the Loyalists.

Loyalists led 3-0 after the first period and 10-3 after the second.

Don't forget, Sunday, Feb. 27th, 2:30 p.m. Alexandria vs Morrisburg Loyalists. All children admitted free if accompanied by a parent or adult.

HELD VALENTINE WINE AND CHEESE PARTY

On Sat., Feb. 12, St. Mary's and St. Cecilia's Parish Council held a Valentine Wine and Cheese Party. The atmosphere was well set with valentine decorations and glittering candles on the tables surrounding the dance floor. Michael Saver acted as chairman and introduced the parish guitar group, June Boudrice. Therese Chartrand, Paul Cordes, Sister Foley, Sister Leonard and Wayne Johnston. The guitarists played and sang old and new songs at different intervals through out the evening. The Council wishes to thank all who participated in the event and especially those who worked so hard to make it the success it was.

The Lenten Series, sponsored by the Council is well under way now. Each week there will be a program of an educational nature. The first of these was held on Ash Wednesday evening on the topic of Abortion. The Council looks forward to a good response to these events as much effort has gone into organizing them.

SENIOR CITIZENS REPORT

The Senior Citizens Club met on January 28 with the president, Mrs Manning presiding. Minutes of the previous meeting were read by the secretary, Mr. John Foster.

The first item of business was a discussion concerning the price to be charged for the hat bands and medallions. Hundreds of each item having been made at earlier meetings at the request of the Carnival committee. The small fee of 25c was the price finally decided upon.

Mrs. Harvey suggested that a Dessert Coffee Party, followed by court whist should be held on Feb. 4th. All were in favor. As this concluded the business portion of the meeting, card games were then enjoyed, followed by refreshments.

At the opening of the meeting on Feb. 11 Mrs. Manning moved, that a vote of thanks should be extended to Mrs. Harvey and her committee for the very pleasant dessert party which due to severe weather conditions had been changed from Feb. 4th to February 9th. The president also reported that a request had been received from the Carnival committee, asking that the senior citizens serve coffee at the judging of the Carnival Queen and princesses on Sunday, Feb. 13 and asked also for assistance in serving refreshments to the Boy Scouts on Saturday, February 19th. Both requests were unanimously passed.

A very regrettable item of business followed, when Mr. Foster read a letter of resignation from Mrs. Wm. Groves, who, not only had done a very excellent job in her capacity as publicity Co-Chairman since the inception of the club, but had contributed much of her artistic ability, in the making of hand painted place-cards for the Club's Christmas Party, as well as devoting many long hours in the making of over two hundred Carnival medallions, which proved so popular that many more could have been sold. It was with much regret that Mrs. Groves' resignation was accepted.

When the club met on February 18th, Mr. Foster reported that the membership had now reached 80.

The president acknowledged a gift of dishes and playing cards from Mrs. Mary Casselman, also a much needed coffee pot, presented by Mr. and Mrs. John Thompson.

A resume of the results of the club's Carnival project was given by the treasurer, Mr. Manning. Due to the efforts of several ardent salesmen in the club, large numbers of each item had been sold, the resulting profits will not only add to the financial standing of the club, but will be shared by the Carnival Committee.

As the Club had been operating without benefit of a formal set of by-laws, Mr. Foster had drawn up and presented to the members a most satisfactory list, which was readily accepted by all members present.

The business meeting, was followed by the usual cards and social hour.

NEW BOOKS FOL OLD COMING TO MORRISBURG, AREA

New books for old will be arriving in most households and places of business in Morrisburg beginning Monday, March 6. Gay, decorator colors of blue and green will again this year carry the invitation to "Please Look in the Book" on the new telephone directories.

Designed to encourage telephone users to check on telephone listings in the directory before calling directory assistance, the books provide a handy "dictionary" on the telephone and its services, said Ken Menard, Bell Canada's manager for Morrisburg.

The new book has the latest alphabetical listing of telephone subscribers. This makes it easier to check numbers without having to make an extra call to the directory assistance operator.

According to Mr. Menard almost 70 per cent of the calls to directory assistance operators last year were for numbers already listed in directories. Cost of providing directory assistance service continues to grow. In 1970, cost of providing directory assistance was many millions of dollars. Operators' salaries alone were nearly $10,000,000. These costs must eventually be reflected in the cost of service to customers, Mr. Menard said.

Along with the alphabetical listings, the introductory pages contain specific numbers for operator and directory assistance, repair service, business office, long distance directory service, local calling areas, information on how to make both direct-dialed long distance calls and those requiring the assistance of an operator.

More than 46,200 copies of the new Bell Canada telephone directory will be distributed in Cornwall and surrounding communities including Morrisburg, Mr. Menard noted. He added that a pocket-sized Personal Directory, for keeping a list of frequently called numbers, is available without charge from the business office

Give Blood
CALL YOUR RED CROSS

SEAWAY VALLEY U. C. W. HELD ANNUAL MEETING

The annual executive meeting of Seaway Valley Presbyterial United Church Women took place recently in the United Church at Iroquois. A short worship service conducted by the President, Mrs. F.W.B. Shaw, opened the meeting. In attendance were 14 executive members and 21 local presidents or alternates. Minutes of the last meeting were read by the recording secretary, Mrs. David Frappier, and it was noted that Presbyterial Annual Meeting would be held in April, prior to the annual meeting of Conference UCW in May.

Annual reports were presented by the president, and by the various executive members, committee chairmen, and portfolio secretaries. Mrs. Wilfred Larmour, in her report of the nominating committee, revealed that several offices were still vacant.

A main item of business was the annual meeting, which is to take place in Knox United Church, Cornwall, on April 19, afternoon and evening. Dr. A.B.B. Moore, Moderator of the United Church of Canada, will be guest speaker, also Mrs. Enid Wasson, President of Montreal Ottawa Conference UCW. Registration will begin at 1.00 p.m. St. Paul's United Church in Cornwall will have charge of the worship service. Regional Vice-presidents were asked to ascertain how many planned to attend from their respective regions, and to let Knox UCW know one week before, so that they may play for the dinner which will follow the afternoon session.

Another item of business was Summer School 1972, this year in charge of Seaway Valley Presbyterial, with Mrs. Arthur Woodland and Mrs. D.J. Cooper as co-chairmen in charge of arrangements. Bible study is to be in the capable hands of Mrs. J.F. Reid of Kemptville. Suggestions for afternoon programmes were asked for — the co-chairmen wish to provide the type of afternoon programme which will be of interest to those attending Summer School.

Following the Treasurer's report by Mrs. Allen Van Allen, a notion was put forward, and passed, that a further donation be sent to the Mission and Service Fund in Toronto. Several questions submitted by UCW presidents were read and discussed.

It was announced that the date of the Montreal-Ottawa Conference UCW Annual is May 3 and 4, at Cowansville, Quebec, and six delegates, plus the President, are required to attend from Presbyterial.

Mrs. Shaw expressed the thanks of those present to Iroquois United Church Women for their hospitality, and the meeting adjourned.

HAVE A
STEAK SUNDAY



TO SHOW you how mouth watering our food is, we'd like to offer you a country - cooked - to - perfection steak in our dining room for only 2.99

HAVE A
DANCE SUNDAY



Ontario is becoming more fun all the time. You can now dance on Sunday and even have a drink. Come out and join the gang this Sunday. Also featuring LIVE ENTERTAINMENT to make your ears tingle and your feet wander.

PIONEER
HOTEL
OPEN SUNDAY
NOON TO 10 P.M.

Watch H.S. Lannin Ltd. GENERAL CONTRACTORS WINCHESTER, ONT.

1972 ICE CARNIVAL

The Annual Williamsburg Ice Carnival will be held on

Friday, February 25th' 1972

STARTING AT 7:30 P.M.

This Carnival is sponsored by the Merchants and businessmen of Williamsburg and area.

Prizes for all classes in costume and races. Admission is FREE.

KEITH SCHELL, Secretary-Treas.

IMPORTANT NOTICE
SHADE TREES

THE PROGRAM TO REPLACE SHADE TREES ON PUBLIC PROPERTY IS BEING CONTINUED BY COUNCIL. — IT IS THE INTENT TO SPEND APPROXIMATELY $500 to $1,000 FOR THIS PURPOSE.

To our residents, we will make available at cost, trees for those who wish to plant them on their own property. Trees will be from 5' to 8' in height and will be in the price range of $4.00 to $6.50 each. (Norway Maples). — Others available.

Please make your wishes known IMMEDIATELY to enable us to include your order.

E. B. TUTTLE
Committee Chairman,
P. O. Box 76, Morrisburg, Ontario.

The Morrisburg Leader
NOW AVAILABLE AT
Booth's
Discount Store



THE TEACHER'S VIEW

Recently, Mr. Robert Desjarlais, a well-known master of arms from Montreal, held an interesting fencing clinic at Glengarry District High School in order to promote the sport in this area. Fencing, an international sport of major interest in Europe, is geeting more popular in Canada and the USA as an educational sport at both the high school and college levels. Three arms, the foil, the sabre and the epee, now officially recognized in competition, have their own techniques and rules governed by the Federation Internationale d'Escrime (FIE) and its affiliated associations. In larger cities fencing clubs exist under the auspices of professional masters of arms.

Today's crossing of blades is a renaissance of the once serious practice of using the sword in cruel, bloody battles and in early morning duelling when a timely and skilled clash of cold steel scored the point in favor of death or survival.

The modern fencer, high school and Olympic levels, now breeds a deep feeling of "Loyalty to the Sword". A loyalty which means complete dedication striving towards excellence of performance, showing a sincere effort to challenge oneself by discovering and understanding one's own mental and physical capacities.

All sports inevitably achieve this goal, will you say. Yes, but fencing in high school presents another opportunity for the intellectual type who is neglected in terms of top performance in so many sports as basketball, football, wrestling which require a great deal of physical contact or call for a special type of physique. Fencing provides the students with a sport where they can experience with, develop and condition rigorously their mental agility, their physical fitness. It enables them to master psycho-motor skills in order to be able to cross swords in competition with confidence, relaxation, enjoyment and, last but not least, the will to win or to shake hands with a victor.

In competition the fencer must rely solely upon himself, his learned skills, speed, agility, strength, endurance, his self-control . . . if he does not, the sword will betray him. He must concentrate, anticipate, have faith in himself, cast away fears, go all out . . . pretend it is a game of chess played with lightning speed! He cannot cover up his errors or minimize his mistakes; he can only conquer by placing hits on the target.

Not only is fencing an athletically valuable exercise. It can also prove socially beneficial as both young men and women may practise the sport with great success and pleasure. On a class basis, it is an opportunity for the teacher to give fencing instructions adapted to each individual's needs, interests and personality; it is an opportunity for the students, and later as an adult, to go through a thrilling and revealing experience in which he will channel unconsciously some of today's frustrations, stresses and pressures of modern life.

Certainly, the exciting sport of fencing can be integrated into our physical education curriculum. If we inform ourselves we can offer through fencing another way for our students to discover and develop some hidden and probably vegetating abilities.

LETTER TO THE EDITOR

Editor, Morrisburg Leader,

Dear Art — It has been said before, but what harm could be done repeating it?

Out of town workers do a marvelous job digging us out from under loads of snow. They clear the streets while we sleep and we can see from our stores and offices how the crew, braving icy winds, shovels the shopping centre clean, while we, from comfortably heated places, can watch them do their work. Also, there is no pile-up of garbage.

We take many things for granted - like water from a tap, light and heat by the flick of a switch and so we expect clean streets. True, they are getting paid for it, but just the same, we are getting a good return for our tax money.

Thank you folks.

K. POLAK.

In the Kitchen

PECAN BROWNIES

4 eggs
2 cups sugar
1 stick margarine
4 squares unsweetened chocolate
1 tsp. vanilla
1 cup flour
¼ tsp. salt
1 cup chopped pecans

Beat eggs in mixing bowl until thick; gradually add sugar. Stir in margarine and chocolate, which have been melted together. Add vanilla. Sift together into creamed mixture and blend the sifted flour and salt. Lastly, stir in chopped pecans. Pour into two 8x8x2-inch greased pans and bake for 25 minutes at 350 degrees. For a different flavor, add about ½-teaspoon orange flavoring along with the vanilla.

FORMER RESIDENTS HONOURED ON 50TH ANNIVERSARY

Mr. and Mrs. Clarence A. Loucks marked the 50th anniversary of their wedding day at their Kemptville home on Tuesday, February 15th. The couple who are former residents of Morrisburg, were married at Aultsville in 1922 and family members made the occasion a happy one by honoring them at a special dinner last Saturday night.

The Pioneer Hotel, in Williamsburg, was the setting and guests included Mr. and Mrs. Loucks' five children: Major Donald Loucks of Ottawa; Mrs. Dwain Hess (Helen) Williamsburg; Mrs. Lee McIntosh (Marjorie) Winchester Springs; Mrs. Frank Smith (Shirley), Bramalea, Ontario; Mrs. Jack Warnier, Glen Cairn; and ten grandchildren.

Sisters and brothers of both Mr. and Mrs. Loucks were also present and the beautifully decorated table was centered with a huge wedding cake. Granddaughter Shirley Hess asked the blessing and all enjoyed a delicious dinner.

Donald Loucks, who acted as MC for the event, read congratulatory messages from Governor General Michener, Prime Minister Pierre Elliott Trudeau, Premier William Davis, Lieutenant Governor W. Ross MacDonald, Secretary of State Gerard Pelletier and Donald Irvine, MLA for Grenville-Dundas.

The happy couple received a purse of money from their children and grandchildren and were particularly proud of a framed scroll from the Hon. William Davis, as well as many other beautiful gifts from their wide circle of friends.

Crossword Puzzle

At the Movies

HORIZONTAL

1 Actress —— Lupino
4 —— Hayward
8 Actor —— O'Brien
12 Rodent
13 Custom
14 High note of Guido's scale
15 Bury
17 Short beards
19 Piquant appetizers
21 Cramps
22 Nostrils
24 Born
25 Imitated
27 Delayed
31 Yugoslavian city
32 Pet
33 Artificial language
34 North Carolina (ab.)
35 African badgers
36 Decay
37 Relief
39 Cape
40 Light knock
41 Weird
43 Creature
46 Actor-singer —— Day
49 Imposing home
51 City in India
52 Choose
53 Fumble
55 Work unit
56 Legal matters
57 Inborn
58 Fish eggs

VERTICAL

1 Part of organ of sight
2 Actor —— Andrews
3 Puts into harmony
4 Safer
5 Pronoun
6 Droop
7 Eager
8 Closeness
9 Eye (coll.)
10 Toward the sheltered side
11 Russian news agency
16 Habitat plant form
18 Rows
20 Staid
23 Calm
25 Actress —— Baxter
26 Type size
28 Matted fur together
29 Greek love god
30 Specks
32 Political drive
35 Paper measures
36 Come in again
38 Restricts
39 Actress —— Mae McKinney
42 Throw back
43 Love (Latin)
44 Back of neck
45 Girl's name
47 Nested boxes
48 Herb
50 Negative word
54 Parent

Here's the Answer



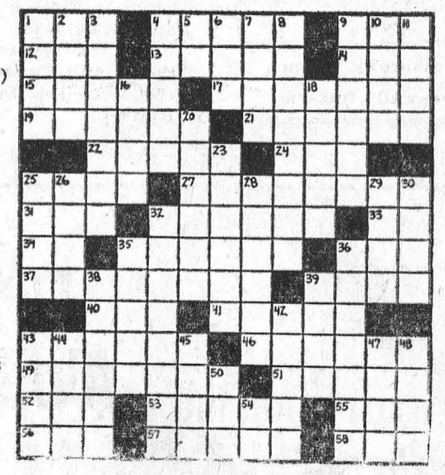

GOOD FOOD VALUES

SWEET PICKLED
COTTAGE ROLLS
½s C.O.V. LB 65¢

CANADA PACKERS — 1-LB. PKG.
BREAKFAST BACON - - 69c

BURNS' — 1-LB. PKG.
TASTY WIENERS - - - 63c

THICK, MEATY — REAL VALUE
PORK HOCKS - - 3 lbs. 95c

DELICIOUS FRIED OR BAKED — MILD, SWEET
PEAMEAL BACK BACON
End Pieces lb. 89c — Centre Pieces lb. 95c — Store Sliced lb. 99c

MAPLE LEAF — BY THE PIECE
BOLOGNA - - - - - lb. 39c

NABISCO
SHREDDED WHEAT
15-oz. pkg. - 41c

CLOVER LEAF — 15-OZ. TIN
Pink Salmon - 90c

CRISCO — 1-LB. PRINT
Shortening - 42c

CATELLI — 14-OZ. TIN
Meat Sauce 3/1.00

KADANA
TEA BAGS
Bonus Pack. 120s - 69c

ASSORTED
FARMHOUSE CREAM PIES - 3/1.00

RICE, TAPIOCA OR CHOCOLATE
NESTLE PUDDINGS
15-oz. size - 4/1.00

CATELLI — 14-OZ. TIN
Tomato Sauce 4/1.00

TIDE
Powdered Detergent
5-lb. box - 1.69

CARNATION JULIENNE
FRENCH FRIES
2-lb. pkg. - 49c

SCOTT — 4-PACK
Toilet Tissue - 59c

LAVO — 64-OZ. JUG
Liquid Bleach - 35c

PURINA — 5 POUNDS
Dog Chow - 1.09

CATELLI SPAGHETTI OR
Ready cut Macaroni
2-Pound Box - 35c

NO. 1 — TASTY, VINE-RIPENED — POUND
Mexican Tomatoes - 38¢

GOLDEN YELLOW
RIPE BANANAS
POUND - 12¢

ONTARIO NO. 1
CARROTS
5 LB. BAG - 49¢

ONTARIO NO. 1
SMALL ONIONS
10 LB. BAG - 49¢

ALL VALUES EFFECTIVE TILL SATURDAY, FEBRUARY 26, 1972
FREE DELIVERY — PHONE 543-3131

HEINZ' Food Market

WILLIE CASSELMAN
—PLUMBING—
MORRISBURG — PHONE 543-2307

SPRINGHILL



Imprisoned at the 13,000 ft. level on his first day on the job, Matthew (Mel Tuck) will spend nine days at death's door in CBC-TV's 90 minute Drama Documentary, Springhill, to be seen Wednesday, March 22, at 8:30 p.m. The program is based on the events of the 1957 Springhill mine disaster.

BRIDES TO BE:
FOR ALL YOUR WEDDING INVITATIONS ANNOUNCEMENTS REPLY CARDS & ENVELOPES THANK-YOUS NAPKINS MATCHES & OTHER ACCESSORIES CALL
The Morrisburg Leader



If you think that heart disease and stroke hit only the other fellow's family.

STYLES & McINTOSH
COLOR TV STEREO
Phone 652-4397 *Iroquois*
ELECTROHOME G. E. MAYTAG
SALES & SERVICE
Record Bar: *8 Track Car Tapes* *4 Track Tapes*
Closed Mondays. **Open Tues. to Sat. and Friday Nights**

W. E. FITZSIMMONS
AMBULANCE AND FUNERAL SERVICE
IROQUOIS
ESTABLISHED 1924
SERVICE IS OUR MOTTO
652-4452 or 652-4577

PROTECT YOUR PROPERTY
NO TRESPASSING SIGNS
NOW AVAILABLE AT
THE LEADER OFFICE

The 2nd FORTY

Conceited Son-In-Law

Dear Margaret Brookfield:

My daughter, who is 18, recently married a boy of 21. That was seven months ago. I never liked the boy because I always thought he was conceited. Now the situation seems to be getting worse day by day. My daughter tells me her husband cares more about his looks, his hair and his outward appearance than he does about her. She says, he thinks he's irresistable to everyone and believes there's no one living who's better than himself. She has tried talking to him—to get him down off his high horse—but every time she brings the subject up, he seems to get worse. She doesn't know what to do and is at her wit's end. She needs some advice and I don't know what to tell her. A.N.

Dear A.N.:

The situation sounds problematical indeed. Unfortunately, the only points of view we have are your daughter's and yours. We know nothing of her husband's side of the story. What isn't clear is what those young people saw in each other and which of the two encouraged the relationship in the first place. However, if your daughter is as distressed as you indicate, it might be a good idea for her to try to get her bearings. If your town has a branch of the Family Service Society, she should be able to get some personal counselling. Or if there's a clergyman she could talk to, this might also help. And the young man, of course, should also be encouraged to tell his side of the story.

Normal Desire

Dear Margaret Brookfield:

Perhaps my problem is somewhat different from the ones you deal with. I've been a widow since age 65 and don't seem to be able to get used to living alone. Sometimes I get so lonelly I could scream. I'm in good health and would marry again if I could find some nice person about my age who wanted to get married. Do you think it's normal for a woman my age to feel this way? T.A.

Dear T.A.:

It is indeed. Many men and women, widowed in their 60's, 70's and even 80's have been known to want to marry again, and some have done so happily. (The wish to be close to another person is a very human one. And it doesn't stop at any particular age.) The practical problem of course is to find a suitable partner, which isn't always easy. There are a few good men around, however, so there's no reason why you shouldn't keep looking. While you're at it, why not busy yourself with other matters to keep from getting too lonely. You might volunteer your services at the local hospital or other community organization. You might be a foster grandmother at a foundling home. You might pursue a hobby which has long interested you. Or you might get involved in various club activities. The important thing is to stop looking at those four walls and get moving.

Happy Homemaking
By BARBARA BAKER

A strainer from an old six-cup coffee maker and a one-pound canister-type coffee can are a good combination. The strainer fits the top of the coffee can and is useful for straining bacon fat into the can. When it is full, put on the plastic can cover and put the can into the refrigerator. Clean the strainer and put it on another coffee can.

* * *

If you dislike rubbing dirty socks to wash them, put them in a pail of cool, soapy water and place the pan or pail where the automatic washer hose empties. By the time two or three loads of water have run into the pail, they are practically clean or certainly ready to toss into the washer.

* * *

A 12-inch towel rack attached to the back of the baby's high chair is a handy place to keep his washcloth, towel and bib.

* * *

After oiling your sewing machine, sew through a blotter. This absorbs the surplus oil more readily than a piece of fabric does.

* * *

When you scrub the bathtub, sprinkle cleanser in the tub. Take a moistened broom and use it to scrub. It will clean the tub and increase the life of the broom.

DENTAL -TOPICS-

×–×

Supplied by The Canadian Dental Association

HEARD A GOOD ONE LATELY?

As any dentist woefully will tell you, there are many mistaken notions (none of which, we add, have anything to do with the Good Fairy about teeth and tooth decay.

It is not foolish to spend money on first teeth because they are felt to be temporary. The future health and lining up of permanent teeth rests largely on the care of the primary teeth right up to the normal "shedding" time.

It is not a better idea to have a bad tooth out and be done with it rather than have it repaired. The loss of any secondary teeth may cause other teeth to shift position. This shifting could destroy the natural form of the face and even the good appearance of a person.

It is not true that if parents have poor teeth, their children do too. The size, shape and arrangement of teeth is frequently inherited but resistance to dental cavities is influenced more by a person's diet and oral hygiene.

To say that decay starts from inside the teeth and works outward is like saying the cart goes before the horse.

Short Takes

Two Bits

The expression, "two bits," for a quarter-dollar comes from the days when the Spanish dollar was often used as currency in the American colonies. When small change was needed, the dollar was cut. The coin could be divided into eight pieces, or bits.

* * *

Admitted Most States

The largest number of states admitted to the Union under one president consisted of six admitted during the administration of President Benjamin Harrison. The states were North Dakota, South Dakota, Montana, Washington, Idaho and Wyoming.

* * *

Not Irish-born

St. Patrick, the patron saint of Ireland, was not born in that country. He was born in Bannavem, which may have been in England or Scotland.

* * *

Eden's River

The river that watered the Garden of Eden had four branches. The first went to Havilah (said to be India or Persia), the second encompassed Ethiopia, the third flowed east to Assyria and the fourth was the Euphrates.

* * *

Telescope Helps

Comets sufficiently bright to be seen without a telescope are rare. The next certain bright comet due to appear is Halley's, expected in 1986.





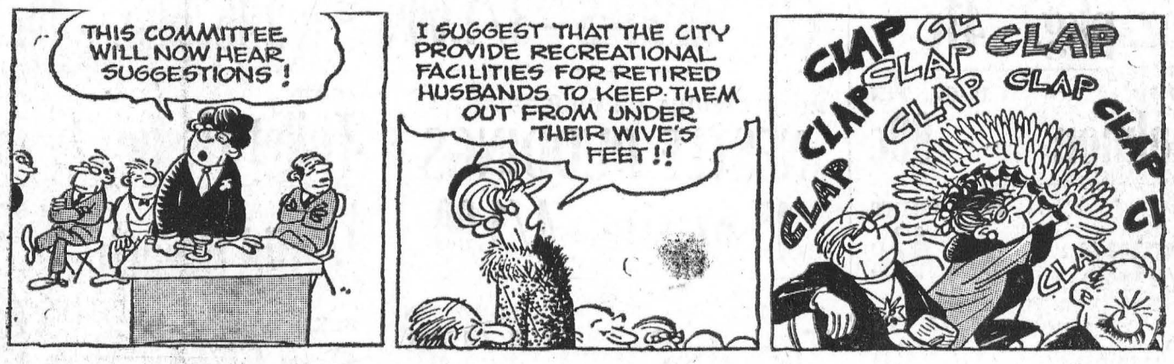

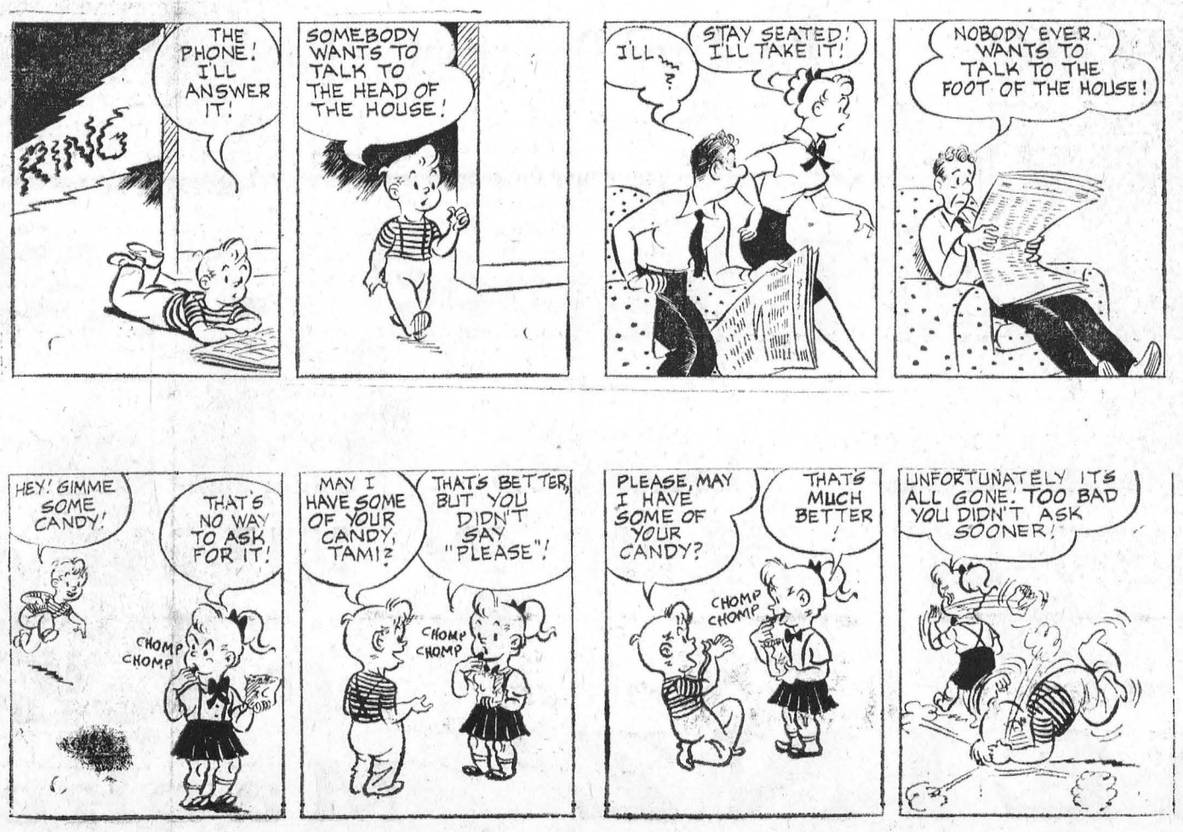

For ALL Your

INSURANCE REQUIREMENTS

HILL INSURANCE AGENCY

MORRISBURG : ONT.

TEL. 543-3069

When PLANNIN' A NEW HOME PLANNIN' A NEW COTTAGE PLANNIN' A RENOVATION PLANNIN' SEE LANNIN

H. S. Lannin Ltd.

GENERAL CONTRACTORS

PHONE 774 2637 WINCHESTER, ONT.

SMITH'S STUDIO

Specializing in

PHOTOGRAPHY OF CHILDREN

B & W and COLOR

- PORTRAITS
- GROUPS
- PASSPORTS

Ph. 543-2873

62 Kyle Drive

MORRISBURG

MONUMENTS

Where You Buy The Best For Less

Satisfaction Guaranteed

NO. 1 GRANITE ONLY

Cemetery Lettering

DWIGHT CROWDER

WILLIAMSBURG, ONTARIO

PHONE 535-2683

H. C. FAIRBAIRN AND SON

FURNITURE DEALER

FUNERAL SERVICE

PHONE COLLECT TO:

MORRISBURG: 543-2271

IROQUOIS 652-4775



EARL BAKER

Exclusive Texaco Distributor of Heating Oils, Farm Gasolines and Lubricants in the Morrisburg Area.

TEXACO FUEL CHIEF

PHONE: 543-2962 or 543-2890

Morrisburg — Ontario

MURIEL'S FLOWERS

WORLD-WIDE

WIRE SERVICE

PERSONAL ATTENTION TO ALL ORDERS

WINCHESTER 774-2201

ADELAIDE DANIELS SAYS



PSYCHE YOURSELF TO SLIMNESS

For many people, overweight is largely based on a psychological problem.

If this is true in your case, you can turn the source of your overweight to advantage and psyche yourself to slimness.

First, of course, you must be convinced that the time has come for you to lose weight.

Once you have decided this, a prime requisite to your success is to think thin. It's of the utmost importance that you should build a thin new self-image, and keep that goal in mind.

From that point on, do everything possible to live in a psychological atmosphere that supports your intention to achieve an ideal weight.

Don't talk about dieting. Just follow your food plan unobtrusively, and without interference. Unless they are also dieting, friends and family can unintentionally hinder your programme. Once you have your doctor's approval of your weight reducing plan, turn a deaf ear to those who warn you that you're ruining your health, or who may test you by urging the wrong foods on you.

Keep busy. As you begin your weight reducing programme, start a new project such as redecorating a room — or take up a hobby such as bowling — or join an evening class on a subject that absorbs you. You'll be surprised to find to what an extent keeping busy can take your mind off food.

Forget yesterday. What you did yesterday cannot be helped, but what you do tomorrow can. If your control slips one day, take a firm grip on it the next. And don't be surprised if you don't lose all the weight you want to in one week — after all, it took more than a week to gain it.

Avoid self-pity. Don't fall into the "Poor me, I'm on a diet, I can't go anywhere" attitude. Self-pity is one of the most dangerous temptations to compensate by overeating.

When your willpower slips, be aware. Don't feel guilty, since a sense of guilt can lead you to punish yourself unconsciously. Paradoxically, this self punishment can take the form of going on a real eating binge.

Space out your meals so that the pleasure of eating extends over the whole day. Spreading your approved meals throughout the day keeps temptation away. It also prevents overeating at one big meal a day. If you skip meals, you're so hungry when you do eat that you almost invariably overdo it.

Think positively. If you believe that you can achieve an ideal weight, you will. To a large extent, the shape you're in begins in your mind.

(Adelaide Daniels is Founder & Director of Weight Watchers of Ontario Limited.)

THE DEPARTMENT OF LANDS AND FORESTS

WEEKLY REPORT

OUTHOUSES, UNLIMITED

Outhouses. The mere mention of their name prompts a smile.

To the pampered majority raised on indoor plumbing, they are hilarious relics of the past. To the gristled veterans who had to use them, they were not only regarded as definitely character-building, but often a raw test of courage — stumbling barefoot into the chilly moonlit night and groping blindly while the wind whistled to that humble structure, usually cracked, drafty and complete with Eaton's catalogue.

It was equally challenging in summer, especially if wasps had nested under the edge of the roof.

Despite the jokes, outhouses, or the more polite term — comfort stations — have changed and are serious business for three men working in the Village of Bonville, 8 miles north of Cornwall.

In fact, the men, employed in a winter works program with the Ontario Department of Lands and Forests, operate an efficient assembly line which produces nothing but comfort stations.

The outdoor toilets are destined for the many picnic sites and nature trails, already existing or being developed this season under other winter programs, in agreement foresters managed by the Department in Eastern Ontario. Some of the toilets will replace ones damaged by vandals in the off-season and porcupines with sharp teeth.

Designed to blend into the forest, these sturdy, rustic-looking structures are panelled inside, ventilated and tailored to rest on six foot deep poured concrete septic basins that are treated regularly. They resemble small neat cottages in the woods rather than the dilapidated structures that were common years ago on the farm.

Jim MacGregor, a carpenter with 40 years' experience, is foreman in the Bonville "factory", a rented two-room building, formerly a separate school.

One classroom is storage space for the rough cut pine wall boards and lumber. In the hallway, Paul Hansen, the "factory's" painter, cuts the boards to length and stains them before they go to the assembly room. Staining before assembly is quicker and insures that no spots are left uncoated.

The key to the "assembly line" is Jim MacGregor's "framing table" a complicated wooden form resting on saw-horses. With this form, Jim and Irvin Barcier can accurately and rapidly assemble any one of the differently designed walls called for in the blueprints. Since two outdoor toilet models are being produced — men's toilets with one door, women's with two — there are two variations to begin with. The sides of each unit differ from the back walls which makes a total of four different kinds of wall to be constructed. All four can be assembled on the one form.

"I had to work for a prefab company in Peterborough because work was slow around here. I picked up the "framing table" idea from them," said Jim. "It saved everybody a whole month's work and now we're even ahead of schedule."

The walls and roofs will be bolted together before being trucked from the site. All three men were victims of unemployment in the hard-hit Cornwall area before the project began. Now they refer to themselves as "Outhouses Unlimited" and dismiss jokes about their work.

The project has also awakened a mild interest in outdoor toilet design among the men. Jim praises the design of the Lands and Forests's toilets because it adapts easily to prefabrication techniques. Irvin has noted what he thinks is impractical features in America State Park toilets — use of tiles. Paul, a Danish-born Canadian, remembers that a heart-shaped design, not a moon, was the favorite cut-out design in European outhouses.

But only Jim MacGregor, who once visited England, has actually seen the commode that changed history — the first flush toilet invented during the reign of Queen Victoria by Sir Thomas Crapper. "It looks like a throne," said Jim.

Strictly Fresh

Why do the supermarket packers always put the canned goods atop the egg cartons?

* * *

Whatever its faults, the Establishment has the wherewithal to insure that those who would have no establishment are supplied with the requirements for keeping their rebellious selves from starving.

* * *

These days, about the only thing you can't get on time is a meal in a restaurant.

* * *



Anyone who thinks breaking a mirror isn't bad luck hasn't had to shell out for a new one recently.

* * *

A cynic is a fellow who knocks opportunity.

* * *

One of the quickest ways to go broke is to save $3.67 on a sufficient number of special-offer magazine subscriptions.

If you need more information, we've got it.



You should have recently received an envelope containing the general information you need to understand how tax reform affects you. If you require additional information because of personal circumstances, the following booklets are available.

- "Child Care Expenses"
- "Moving Expenses"
- "Capital Gains"
- "Partnerships"
- "Rental Income and Undeveloped Land"
- "Goodwill and Similar Assets"
- "Professionals: Income Calculation"
- "Basic Herds"
- "Corporate Tax Guide"

To determine whether you need any of these booklets, please read the material you have already received. The booklet "Highlights for Individuals" includes an order form. This form should be completed and mailed to:

Taxation Distribution Centre
P.O. Box 8489
Ottawa, K1G 3L5

Remember, read the general booklets first, then order any additional booklets required. The better informed you are now, the easier it will be for you to file your return in the spring of '73.

tax reform and you

National Revenue, Taxation | Revenu national Impôt

Put WANT ADS to work for you

CARDS OF THANKS

The Morrisburg Girls' Broomball Team would like to thank all those who assisted in any way to make our first tournament a success.
8p.

The Morrisburg Carnival Committee extends thanks to all the organizations and individuals who assisted in the successful Winter Carnival Week just completed.
BOB MATTICE, Chairman.
8c.

The family of the late Irwin Richmire wishes to say thanks to all who helped in the loss of our beloved husband, father and grand father. Special thanks to Doctor Dionne from Defence Medical Centre, Ottawa; also the nurses, the ministers, and others who were so kind. Thanks to Harry Tindal, Ross Casselman and Don Lewis for taking a collection; also to those who sent food or helped in any way. Thanks to Rev. Gordon and the pall bearers, also those who gave the beautiful flowers and donated to the Heart Fund. These acts of kindness will long be remembered.
—Wife, Hazel Richmire,
And Family.
8p.

THE STORMONT, DUNDAS AND GLENGARRY COUNTY BOARD OF EDUCATION

requires immediately

AUDIO-VISUAL CENTRE ASSISTANT

for the Audio-Visual Centre, Cornwall

Duties will include:

- **recording programs on videotape**
- **audio and video tape duplicating**
- **slide and filmstrip duplicating and production**
- **shipping, receiving, checking tapes and films to and from schools**
- **photographic work**
- **preparing overhead transparencies**
- **etc.**

Salary range $6000 to $8000 for applicant with Grade 12 plus 2 years of Audio-Visual training at either a C.A.A.T. College, Ryerson or equivalent.

- **all owance of up to $600 for acceptable, related experience.**
- **Fringe benefits.**

Applications will be received up to February 29, 1972, by-

A. E. KELLEY,
Superintendent of Personnel, Stormont, Dundas and Glengarry County Board of Education
8c

WANTED

HOUSE OR APARTMENT (2 or 3 bedrooms), wanted to rent immediately.
PHONE 382-2302.
8-9p.

FOR SALE

BRAND NEW WESTINGHOUSE REFRIGERATOR (Self defrosting); Breakfast Set, nearly new, and other Used Furniture, in good condition.
PHONE 543-3259.
7-8p.

FRESH GROUND CORNCOB MEAL $2.15 cwt. Pick up at the farm. Please bring your own bags.
GERRIT WESTERVELT,
R. R. 2, Brinston.
Telephone 652-4241.
7-8p.

FEB. 17th to MARCH 4th
60" POLYESTER KRIMP KNITS
Plain Colors $3.88 Yard
Prints and Jacquards $4.88 Yard
Large Selection
JEAN'S FABRICS,
Morrisburg, Ont.
Telephone 543-3122.
7-9c.

VACUUM CLEANERS and FLOOR Polishers. Will demonstrate in your home.
RALTH COULTHART,
Morrisburg, Ontario.
ELECTROLUX CANADA LTD.
6-8p

THOMAS BARNHART
LICENSED AUCTIONEER
543-3087
MORRISBURG, ONT., R.R. 1
2-10c.

INFORMATION CENTRE OPEN

A General Information Centre, sponsored by the Seaway Community Service is being established at "The Dugout" in Modrisburg. It will operate on Thursday, Friday and Saturday afternoons from 2 to 4 p.m. and Friday evening from 7 to 9 p.m. — Come and see us, or Phone 543-2119.
4-9c.

WORK WANTED

CARPENTER would like work of all kinds. Building, repairs, renovations, etc.
LAWRENCE O'NEILL,
PHONE 652-4662.
5tfc.

FOR RENT

LAKESHORE DRIVE. HEATED 2-BEDROOM DUPLEX. Modern facilities. Private entrance.
PHONE 543-2122.
8c.

2-BEDROOM APARTMENT. Riverside Heights. Available March 1.
PHONE 543-2510.
7-8c.

APARTMENT TO RENT— Suitable for couple. Hot water heated. All modern services. Garage. Immediately available. Along Highway 2, between Iroquois and Cardinal.
TEL. LONG SAULT 534-2621
After 7:00 p.m.
48-tfc.

ATTENTION

FARMERS

You will receive the best prices for your dead, sick and disabled cows and horses. We have no collectors. You deal directly with us. You have added benefits of the money usually paid to collectors.
This is the largest receiving plant in the region.
24-hr. Service 7 Days a Week
FOR PROMPT SERVICE
CALL COLLECT TO
HERB LOUCKS
Winchester Phone 774-5256
or
GUY MACHABEE
Crysler Phone 987-2818
Collector's Licence No. 182-C-69
Receiving Plant St. Albert
134-RP-69
13/72$2p.

ORGANS & PIANOS
CONN ORGANS
LESAGE PIANOS
SALES AND SERVICE
ROY FAWCETT
Winchester - 774-2205

FLOYD FISHER
REAL ESTATE BROKER
MORRISBURG ONTARIO
PHONES:

Office	**543-2044**
Residence	**543-2355**

JUST LISTED — A 5 room Frame Bungalow, 2 bedrooms, living room 13' x 24', modern kitchen, 4 pc. bathroom, 1 room finished in basement. Electrically heated. Lot 120' x 140'. Located in Williamsburg. Priced right and with terms.

DOUBLE BRICK HOME — Located on St. Lawrence St. 4 rooms and bath on one side; 5 rooms and bath on other side. Oil furnace; one side rented, owner other side Priced very reasonable and with excellent terms.

SMALL FRAME HOME — 6 rooms and bath. Oil floor furnace, good location, priced right. Immediate possession.

INTERESTED IN A GOOD 100 acre Farm, with 8-room Brick House? Good barns, highly productive land. Located only 3 miles north of Iroquois. Asking $18,000 with $3,500 down, balance on first mortgage at 8% interest.

SALESMEN:

John Allison	**543-2989**
Alton Bolton	**543-2002**
Harold Fisher	**543-2213**
Bill Marshall	**543-3200**

• COMING EVENTS •

ST. PATRICK'S DAY BAZAAR
The Catholic Women's League will hold their annual St. Patrick's Day Bazaar on March 17th at the Morrisburg Civic Centre.
4tfc.

UNITED COUNTIES OF STORMONT, DUNDAS AND GLENGARRY

TENDER FOR MATERIALS AND SERVICES — 1972

Sealed tenders, plainly marked as to contents, will be received by the undersigned until 4:00 o'clock p.m. WEDNESDAY, MARCH 8, 1972 for the season's supply of the following materials and services for the County Road System:

(1) Highway Salt
(2) Calcium Chloride
(3) Weed and Brushkilled
(4) Gasoline and Diesel Fuel
(5) Furnace Fuel
(6) Lubricating Oils and Greases
(7) Antifreeze
(8) Asphalt Emulsions and Cutbacks, and D.H.O. Primer
(9) Stone Chips
(10) Crushed Stone and Gravel
(11) Asphalt Patching Material
(12) Ready-Mix Concrete
(13) Tires and Tubes
(14) Wire Farm Fence, Gates, Steel Fence Posts, Brace Wire and Staples
(15) Metal Culverts
(16) Concrete Sewer Pipe
(17) Prefabricated Catch Basins and Covers
(18) Metal Road Signs and Sign Posts
(19) Grader and Snow plow Blades
(20) Pavement Marking
(21) Rental of Road Building Equipment.

Information to bidders, specifications and tender forms may be obtained at the office of the undersigned. Lowest or any tender not necessarily accepted.
A.R. FERGUSON, P. ENG.
County Road Superintendent
P.O. Box 1022
Cornwall, Ontario



COUNTRYMAN ELECTRIC
CHESTERVILLE ONTARIO
PHONE 448-2474

CRAFT HOUSE
IROQUOIS SHOPPING PLAZA
TEL. 652-2177

Books on hand: Step-by-Step Macrame $2.95; Basic Book of the Cat $1.50; Birds of America $13.25; The Furniture Doctor $7.25; American Antiques $1.50; Furniture Finishing $1.25; Dog Training Made Easy $1.50; Early Canadian Pottery $12.95; Art of Dutch Cooking $2.00; Snowmobiles and Snowmobiling 95c; Charlie Chaplin $1.25 Sewing Without a Pattern 50c; Baby & Child Care by Dr. Spock 95c; Peter Max Poster Book $4.85; Last Whole Earth Catalog $6.50; Outdoorsman Cookbook 95c; Art of Drying Plants & Flowers $2.00; New English Bible $5.95.

Hard Candy on hand inc. cinnamon, horehound & licorice.

Open daily inc. Sundays: 1 to 5 p.m.: Wednesday and Friday evenings 7 to 9.

CHESS WED. EVENINGS
ALL WELCOME!

H. S. Lannin Ltd.
GENERAL CONTRACTORS
PHONE 774-2637 WINCHESTER, ONT.

BINGO
Every Tuesday at 8:00 p.m. in the Hall of Old St. Mary's Church, St. Lawrence St., Morrisburg. 15 regular games; 4 share-the-wealth games; $100.00 4-way Jackpot game. Winner-Take-All Game.
2tfp.

SNOWMOBILE RALLY
Winchester Springs. Saturday, February 26th. Time 12:30 — 35-Mile Route. — Price $3.50, includes Supper for 2.
7-8p.

THE WORLD DAY OF PRAYER
will be observed in Morrisburg at Knox Presbyterian Church, on Friday, March 3rd at 3:00 p.m. Guest speaker will be Mrs. Clifford Larmour.
7-8c.

LENTEN SUPPERS
The St. James A.C.W. will hold Lenten Suppers in St. James Hall each Wednesday until March 22nd at 6:00 p.m. Chili, Meat Loaf, etc. Casseroles, Salads, Desserts. Adults $1.25; children 75c.
8-11c.

FREE SKATING
Due to last week end's severe snow storm, the night of Free Skating sponsored by the Morrisburg Orange Lodge has been postponed till this Saturday, (February 26th). Everyone is welcome.
8p.

RUMMAGE SAL E
The United Church Women of Lakeshore Drive Church will hold a Rummage Sale on Friday, April 28th. Details later.
8c.

MORRISBURG FIGURE SKATING CLUB
presents
"WORLD OF FANTASY"
Saturday, March 4th at 7:30 p.m.
Morrisburg Community Centre
Adults $1.00 Children 25c
8-9c.

FEDERATION SPEAKERS
The Dundas Federation of Agriculture will sponsor two speakers: Hon. H. A. Olson, Minister of Agriculture; and Gordon Blair, M.P. for Grenville-Carleton, in Nationview Public School, South Mountain on Monday, February 28th at 3:00 p.m. Question and Answer period will follow.
3c

STAMPVILLE
SNOWMOBILE RALLY
Saturday, March 4th, starting at 12:00 noon, from Brinston Hall. Entry Fee $5.00. Prizes. Fee includes **Beans, Wieners, Scalloped Potatoes and Dance. Open to all. Supper and Dance $4.00. Featuring Country Cousins. Tickets available at Johnny's Spot, Iroquois Shopping Centre, or call 652-2132, after 5:00 p.m.**
8-9c.

NEED A LARGE AMOUNT OF MONEY FOR A LENGTHY PERIOD OF TIME?

Money to clean up old bills?
For home repairs?
A swimming pool?
To purchase a vacation home?
To take a vacation, or
to send your children to university?

ASK ABOUT A "HOMEOWNER LOAN"

C.A.C. REALTY LIMITED
A SUBSIDIARY OF CANADIAN ACCEPTANCE CORPORATION LIMITED
8 SECOND WEST,
Cornwall, Ontario
For appointment call
MR. BOB BLANCHARD
932-2825
or
198 KING ST. W.,
Prescott, Ontario
MR. J. EMOND
925-4211

The Churches

ST. JAMES ANGLICAN CHURCH
Rev. C. W. Earle, L.Th., Rector
LENT II, February 27/72—
St. James, Morrisburg—
8:00 a.m.—Holy Communion.
9:45 a.m.—NO Sunday School.
11:00 a.m.—Family Service (Eucharist).
Wednesday—
10:00 a.m.—Holy Communion in Chapel.
Holy Trinity, Riverside—
9:30 a.m.—Holy Communion.

ST. LAWRENCE EVAN. LUTHERAN PARISH
Second Sunday in Lent—
St. Paul's—
10:00 a.m.—The Service.
11:00 a.m.—S.S. Bible Class
3:30 p.m.—Confirmation Class.
St. John's—
1:30 p.m.—The Service and Sunday School.
Everyone Always Welcome!

THE UNITED CHURCH OF CANADA
Lakeshore Drive Church
Morrisburg, Ontario
REV. G. BRUCE, B.A., Minister
Mrs. J. Graham, Director of Music
Sunday, February 27th, 1972—
9:30 a.m.—Sunday School.
11:00 a.m.—Morning Worship.
4:00 p.m.—Confirmation Class
We want to be of service. Anyone wishing transportation, please call 543-2343 or 543-2824.

MASS HOURS AT ST. MARY'S CHURCH
MORRISBURG
SATURDAY — 7:30 P.M.
SUNDAY — 11:00 A.M.
IROQUOIS
ST. CECILIA'S CHURCH
SUNDAY — 9:30 A.M.

THE PRESBYTERIAN CHURCH IN CANADA
KNOX CHURCH, MORRISBURG
Rev. T. H. Boyd, B.Sc., B.D.
Mrs. J. Degray, Organist
Sunday, February 27th, 1972—
MORNING WORSHIP, 11:00 a.m.
SUNDAY SCHOOL: Pre-School and Kindergarten Classes at 11:00 a.m. (during Church Service); all others at 9:45 a.m.

MORRISBURG PENTECOSTAL CHURCH
Rev. A. J. Edgeley, Pastor
Friday, 7:00 p.m.—Great Closing KIDS' KRUSADE with
Rev. and Mrs. C. L. Ward
—Everyone Will Enjoy This—
Sunday, 11 a.m. and 7:30 p.m.—
Special Music and Singing By The Wards
A Beautiful Painting will be given at this Service

PLEASE ATTEND THE CHURCH OF YOUR CHOICE THIS SUNDAY

VACANCY
FOR ELDERLY LADY at Dundas Nursing Home.
PHONE 543-3316.
7-8c.

LARGE CLEARANCE
—OF—
JEWELLERY
CHOKERS,
NECKLACES,
BROOCHES, ETC.

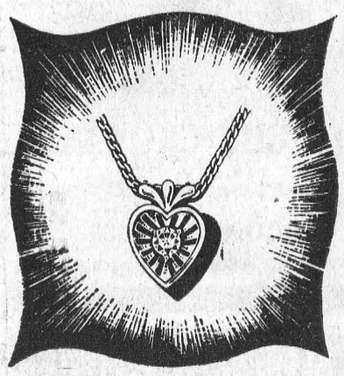

ALL REDUCED 50%

NEW SUN GLASSES
POLARIZED AND TEMPERED LENSES
HIGHEST QUALITY MANY STYLES

ALLISON IMPORT SHOPPE
NEW STORE HOURS:
MON. THRU SAT.: 10 A.M. TO 5 P.M. FRI. 10 A.M. TO 8 P.M.
CLOSED ALL DAY WEDNESDAY

ONLY THE BEST

Whether your choice is very expensive or more rasonably pricd, — Watches, Clocks, Diamonds, Jewellery, Silverware, a Replate Job or Engraving, or Repairs to any of the above, — we offer only one kind of service, The Best!

WALTER'S JEWELLERY
Morrisburg Shopping Centre Ph. 543-3014

ENJOY AN EVENING WITH
THE CANDYLYNS
RETURNING BY POPULAR DEMAND
Every Friday and Saturday at
THE LOYALIST HOTEL