Inside this week

Ross Video feature
Electronics hobbyist rises to the top ..... page 6

Tournament Hockey
Berwick comes out on top ..... page 9

Election summaries
Losing candidates speak out ..... page 15

CNA

The Leader

A Family Newspaper Serving the Community for more than a Century

SINGLE 35¢ COPIES

VOLUME 125 NO. 47 | WEDNESDAY, NOVEMBER 23, 1988 | MORRISBURG, ONTARIO

Despite Tory sweep

Kilger wins uniform support across Stormont-Dundas

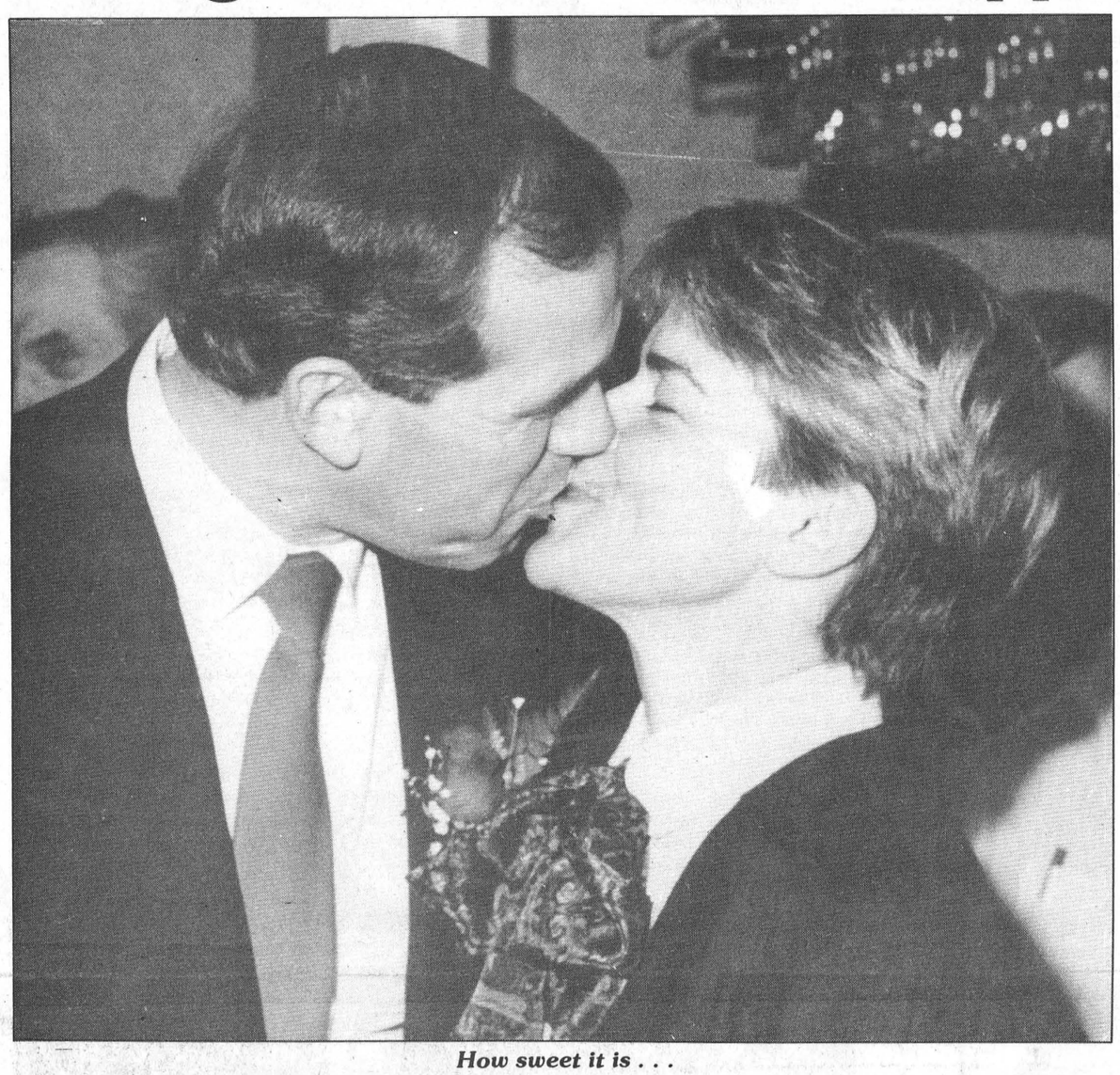

How sweet it is . . .

Newly-elected Liberal MP Bob Kilger is personally congratulated by his wife Bernice following his resounding victory Monday night. Kilger is one of a dozen local Liberals who managed to get themselves elected despite a Conservative sweep throughout the rest of the country.

—M. Thompson photo

MIKE THOMPSON
Leader staff

CORNWALL — Despite a second Conservative sweep across Canada in Monday's federal election, Stormont-Dundas' Liberal MP, Bob Kilger will definitely not be the only Grit representing south-eastern Ontario.

Just as Mulroney managed to sweep most parts of the country, including Quebec, the Liberals collected 12 out of 14 seats in the Ottawa-area.

Asked why the Liberals were so strong in this part of the province the victorious Kilger responded, "I really think the people in this area are worried about Mulroney's free trade deal, what he's going to do with day-care and what the future will hold for our textile and agricultural industries."

More than 80 per cent of the land in Dundas County is used for agricultural production, while the City of Cornwall, located in Stormont County is heavily industrialized, with paper, chemical and textile companies employing a large number of residents.

From the time the numbers began trickling into the return office at the Cornwall Civic Complex it became more and more apparent that Kilger would never look back.

"In comparison to anything else I've been involved with, including hockey, all I can say is that this out-does it by a country mile," said the former NHL referee and coach of the Cornwall Royals major junior hockey team.

Kilger, a relative new-comer to not only politics but the Liberals party, scored both a moral and electoral victory Monday night, winning major polls in Dundas County, which had been traditionally Tory.

He said one of his first priorities will be to establish a riding office in Dundas County.

"As for when we'll be able to do that I really don't know for sure. As far as I know Parliament will reconvene on December 12 to let the Conservatives pass their free trade deal and possibly their day-care program and then we'll recess in February. So I hope we can have an office in Dundas by then."

Kilger returned the riding for the Liberals, which had been Conservative since ousting long-time Grit cabinet minister Ed Lumley in the 1984 election.

However there were very few similarities between these last two federal elections.

Kilger returned the strong Liberal support in Cornwall's east-end which is predominantly French-speaking, unlike his predecessor Lumley who had lost a significant number of the established Grit backing.

Kilger also managed something even Lumley had a difficult time achieving during his 10-year reign and that was to win polls in the western part of the riding.

Breaking new ground, Kilger won polls in Iroquois, Chesterville, Morrisburg and Williamsburg.

Ironically, throughout the Kilger campaign, Lumley was an ever-present supporter, often lost in the shuffle but always there.

"Anytime a man (Lumley) with his credentials and importance comes out in support of a candidate's campaign then you will see his presence influence the polls," said Kilger.

He thanked Liberal leader John Turner for taking time out of his busy schedule to stop in to boost his campaign.

"I would also like to thank all the people for their support and I promise to help, not only those who voted for me, but all residents in my riding."

From blue to Liberal red

CATHERINE THOMPSON
Leader staff

CORNWALL — Stormont-Dundas, a traditionally Liberal riding, showed its true colors Monday evening, with a swing back to Liberal red.

"We have to look at it for what it is, we are an historically Liberal riding with a small Tory membership of 900. And throughout the summer while we were building our membership, we were constantly fighting the bilingualism issue," said Cameron to reporters at the Tory headquarters.

Although the PC hopeful wasn't anticipating a loss, he was not surprised at the result of the election which gave him a total of 12,234 votes out of a possible 58,933. Liberal Bob Kilger garnered 19,425 votes to win the riding.

The figures are from Election headquarters Tuesday with 196 out of 198 polls in.

The riding followed its traditional pattern of support, with the PC candidate showing up strongest in Dundas County and rural areas, and the Liberal making big wins in the City of Cornwall, especially in the east end French-speaking section.

Free trade, the bilingualism issue, and a number of undecided voters posed the biggest difficulties to the Tory newcomer who hoped to replace incumbent MP Norm Warner. Cameron stated that mistruths spread about free trade half way through the 17-week campaign had a negative effect locally, which could not be turned around in time.

"A lot of industries in the area were said to be losers; for example, agriculture. I believe the free trade agreement will affect industries positively in the riding, but some workers didn't believe it," he said.

He added that a number of voters who otherwise would have voted for the Conservatives but who remained undecided because of the free trade issue may have stayed at home. He noted that Confederation of Regions candidate Bob Noble who garnered 5,089 votes pulled a good many away from the PCs.

At one point, when results first started coming in, Noble had 2500 votes while Eric had 6,000.

—continued on page 15

For holiday season

Village wrapped in decorations

MIKE THOMPSON
Leader staff

MORRISBURG — The BIA is preparing to light up your life this weekend as they begin to decorate the village in true Christmas fashion.

BIA co-ordinator, Wilf McAuley and village clerk-treasurer Cheryl Tynski have finalized the details for the $5,000 project.

"It may not be a lot of money but it's a start," McAuley says enthusiastically.

As originally planned, the four deciduous trees located inside the mall's courtyard will soon glow with a hundred bulbs each.

"We'll be doing the same with the 12 trees located along Highway 2, in the small park adjacent to the Chamber of Commerce building," he says.

Stating that this is simply not a BIA undertaking McAuley says there are also plans to decorate the village.

"We will be lighting up those two big evergreens in front of the municipal office and facing Fifth Street."

Furthermore, he says two 54-inch wreaths will be placed on the civic centre tower.

"We're not sure what way they'll be facing but we'll try to make sure they're seen by the greatest number of people."

The plaza's parking lot will also exude that holiday feeling as the BIA prepares to mount three 8-foot illuminated candles onto lamp poles.

"All of the lighting will be controlled by an electronic eye sensor which is directly tied in to the village's street lights.'

A large portion of the $5,000 has already been spent after the BIA and council agreed to install electrical services to the chamber park.

"That cost us $1,500 but it's only a one-time cost so next year we'll be able to spend that money on more decorations and lights."

McAuley is also hoping that store owners will get into the Christmas spirit by decorating their businesses as early as this week.

"We'll be having our store decorating contest again this year and hopefully all the merchants get involved this time."

McAuley suggest the owners let their imagination run wild making this event a memorable one.

The winner will be decided through a balloting process and the BIA plans to thank all those shoppers who participated in the contest by drawing a $100 gift certificate from the entries.

McAuley says the plaza should be appealing to the ear as it is to the eye.

"Again this year we'll be having the Christmas choirs from two local schools singing inside the mall courtyard."

St. Mary's school will perform on December 15 to the 17, and Morrisburg Public School will appear on December 20 to the 23.

"The BIA will be making a financial contribution to the two schools' endeavors."

Of course, Christmas wouldn't be Christmas without a visit by the fat man himself Santa Claus.

"He'll be appearing in the Chamber building December 10, 16 and 17, and again on the 22 and the 23."

Both McAuley and Saint Nick plan to take some time off in early January after the busy holiday season.

Officials to take oath

SOUTH DUNDAS — The month of January marks the beginning of the new year, however surrounding municipalities aren't waiting that long before their newly-elected officials take office.

All five municipalities will swear-in their new councils in early December.

The only exception to the rule might be Osnabruck Township as acclaimed reeve Stewart Hart remains in hospital.

According to his son, David, Hart visited the Ottawa Civic for his regular check-up on November 2 but the doctor suggested he stay for additional testing.

"And he's been there ever since," says the son.

Hart has a history of renal problems.

The younger Hart is hopeful his father will be returning home shortly as the reeve's personal physician has just returned from holidays.

"We'll know more later on this week."

The township's clerk Roch Boisvenue says the original date, Tuesday, December 6 at 11:00 a.m. can be changed.

"We'll have to see just when Stewart's going to come back," he says.

In Morrisburg, reeve Bill Dillabough and his council will be sworn-in Monday night, December 5 at their general monthly meeting.

The Iroquois council will also officially take office on December 5, at 7:30, just before their first regular meeting.

Since Williamsburg Township holds its council meetings on Saturday afternoon, reeve Johnny Whitteker and his colleagues will be sworn-in on the first Saturday of the month, December 3 afternoon.

Although all five members of Matilda council were acclaimed, they still have to take the oath to be recognized as the official municipal government.

Lorne Mellan and his staff are scheduled to be sworn-in Thursday, December 1.

South Dundas Christmas exchange plans in motion

SOUTH DUNDAS — Plans are underway for the South Dundas Christmas Exchange.

This year, in order to better co-ordinate the handling of donated food, one central location will be used — likely Matilda Hall.

A committee has been formed with representatives of churches and organizations in Morrisburg, Brinston, Iroquois and Williamsburg. Anyone interested in serving on this committee is invited to contact Rev. Allan Tysick or Mrs. Harry Pepers at 543-3449.

Needs in the community were not met last year and as a result several families were referred to the Agape Centre in Cornwall at Christmas time.

Incomes do not meet special needs at Christmas time for the unemployed, non-working poor. With the closing of Hope Farm it is expected the demand will be even greater this year.

Morrisburg Merchants have agreed to place bins in various stores to collect non-perishables. Cash donations are to be sent to Christmas Exchange, c/o Rev. Allen Tysick, Brinston, Ontario.



Cotton pickin'

Students at Seaway District High School sorted through mountains of clothes at the close of the first annual Clothing Drive last week. The 4,641 pounds of clothes were forwarded to various organizations in the district, where they were distributed to those in need.

—McNairn photo

Seaway students overwhelmed

BONNIE McNAIRN
Leader staff

IROQUOIS — Take all the clothes you own. Throw them in a pile on the living room floor and you'll be surprised at the small mound you've built.

But this won't even come close to the mountain of clothing created at Seaway District High School last week when the students' council clothing drive resulted in 4,641 pounds of clothing being collected.

"This has gone beyond our wildest expectations," said Lee Moore, vice-president of the school's student council while a crew of about 25 sorted through the contributions made by people from throughout the area.

"We never thought we'd get this much clothing."

Top class rewarded

The drive ran from November 7-15 with Seaway students bringing in clothes from home or from neighbors and friends who wished to contribute. A running tab was kept and when it was all over the homeroom with the biggest contribution was 9A with a weighin of 957 pounds.

Once all the clothing had been gathered at the school, a committee of about 25 students sorted through the items removing summer items for the George Jackson Jamaican relief program.

The remainder was divided between the Cardinal Resource Centre, Hope Farm and Brinston United Church.

Students deserve praise

"The clothing drive at Seaway was really excellent," said Brinston United Church minister Allen Tysick "The clothing we received was all good stuff and there was a great need in the area for it."

"People have been picking up clothing since it was dropped off to me and they are really appreciative," he said. "The kids really deserve to be commended on this project."

Proposed food drive

With the clothing project now behind them Moore, says it looks as if the student's council will go ahead with a proposed Christmas food drive.

Laurie Helmer is co-ordinating the food drive which will run from November 28th to December 8th using the same format as that of the clothing drive.

Non-perishable food will be collected by homerooms with a count kept on the number of items. Food donations can be made to any Seaway students who will take them to the school.

Although Helmer does not yet have all the details ironed out she said the food would either be put into Christmas baskets at the school or added to the South Dundas Christmas Exchange which involves several churches and organizations in the district.

Poor turnout for Matilda information meeting

CATHERINE THOMPSON
Leader staff

BRINSTON — Despite a turnout of only three taxpayers a public information meeting held here last Thursday on township policy provided worthwhile discussion.

The meeting was to allow the public an opportunity to comment on and question township's present and future policy, since the whole of Matilda Council was acclaimed for the next term.

Reeve Lorne Mellan explained road expenditures and discussed what was to be worked on during the next three years.

Due to reconstruction on the Toyes Hill Road, funds were diverted from the regular road budget which would have been spent on other roads such as the East Boundary, the Broken Second, and the Second Concession east of Stampville.

"Over $500,000 has been spent on the Toyes Hill Road, including an 81.5 per cent government subsidy," said Road Superintendent Bob Kuskie, "but to get the subsidy, we had to put in $96,000 of the regular road budget."

A long section of the Toyes Hill Road has been blacktopped. Funds have also been put into a redesign of the bridge on the 8th Concession, said Kuskie.

One of the ratepayers asked what when could be done to improve the Second Concession. "It was worked on two years ago. Now it needs to be graded every two weeks, and there are potholes."

Mellan explained that the Toyes Hill Road, an expensive road to reconstruct since a section of it lies in a swampy area requiring a lot of rock to widen, was eligible for a grant while the Second Concession didn't meet grant criteria. It too requires a good layer of crushed rock.

"We have eight concession roads with 100 people living on each one. Eight hundred people want to know why theirs can't be blacktopped," said Mellan.

He added that the township is looking at a five-year program, which would include the pavement of two miles a year and the preparation of another two to three miles for the following year.

"Paving three miles a year shows up in time, and saves on maintenance," said Mellan. However, extra expenditures like the amount spent on the Toyes Hill Road can throw the plan out of whack.

The maintenance of gravel roads represents 32 per cent of the budget, or $181,000 of $575,000.

In 1989, council would like to do some reconstruction on the Third Concession and build up a section of the Boundary Road shared with Williamsburg Township. A section of the Flagg Road will definitely be paved.

Other expenditures include a tandem truck to replace an existing 13-year old truck, and the salt shed must be replaced.

Election delays waste management plans

The Grenville-Dundas waste management plan has been delayed due to the election, according to Councillor Mike Ault.

"We are waiting for a ruling from the province on whether steering committee members may continue in their duties despite the change in councils," he said.

Another delay is due to the fact that the two municipalities of Elizabethtown Township and South Gower are considering joining the study.

Also there will be no decision on the amount of land needed for a landfill site, or the location until the system of waste management is decided on.

"The public prefers recycling," said public liaison committee member Bill Fridgen who has prepared a document on the subject, which will be discussed when council meets December 15.

Present operating cost of the waste site is $45,000 yearly, and council is considering the purchase of a crawler loader for a capital cost of $45,000. But the cost of replacing the present waste site would be very high.

Changes in Official Plan

Another major thrust in township policy will be changes to the official plan for the area south of Highway 401.

Terms of reference have been prepared by the Ministry of Municipal Affairs, council and a special planning committee consisting of Ken Kirkby, George Cooper, and Don Robertson. Tenders will be called from the planning consultants.

Rohm and Haas honors long term employees

The annual long service dinner for Rohm and Haas Canada Inc., Morrisburg Plant employees with ten or more years service was held on October 21, 1988.

President and General Manager, Nelson E. Stefany presented ten year service awards to Lynden Banford, Carman Carruthers, Don Irven, John Mustard, Paul Pidgeon, Stephen Shay and George Sinkus; twenty year service awards to Leo Beriault, Ralph Black, Gerald Casselman, Fred Diegel, Roger Dunn, Bryan Duvall, Don Ferguson, Wayne Gurnhill, Ron Lapier, Alice McNairn, Jerry Michalicka, Paul Osler, Rick Roberts, Danny Robertson, Donald Roles and Hans Vanderzweep; and twenty five year service award to Lee Ward.



Long Service Award Recipients: front, l-r, Don Roles, Ralph Black, Danny Robertson, Lynden Banford, Paul Osler, Alice McNairn, John Mustard, Bryan Duvall and Lee Ward. Back, l-r, Leo Beriault, Wayne Gurnhill, Paul Pidgeon, Steve Shay, Gerald Casselman, Rick Roberts, George Sinkus, Ron Lapier and Hans Vanderzweep. 47nc

Seaway High news

IROQUOIS — Hi guys! Sorry I haven't been around but here's the scoop on all the news from Seaway High School.

Seaway's senior boys volleyball team won the A final against St. Joe's three games to two to advance to E.O.S.S.A. Good luck guys!

The half-pints, an extremely funny little group of midgets came to Seaway last week to beat our basketball team badly. (Not without a bit if cheating of course!) They had already played about 450 games and only lost six, so we didn't have much of a chance.

Boys basketball and girls volleyball will soon be starting at school.

Report cards came out on Friday so whoever ran away that day can go back home now as your parents should have recovered them by now. A new system had the advanced English students with a letter grade. Most of the averages are wrong so check your report card.

Parent-teacher interviews will take place Thursday afternoon and Friday is also a day off.

The junior drama class will be performing a fantasy fairy tale for the Christmas parties of two local companies.

The senior class will perform Taming of the Shrew on December 9 starring Jennifer Baker, Kris Scott and Kim Merkley.

There will be a dinner and dance on December 9...semi-formal of course. Well that's it for now, see you next week!

Cream CORDS

100% Cotton

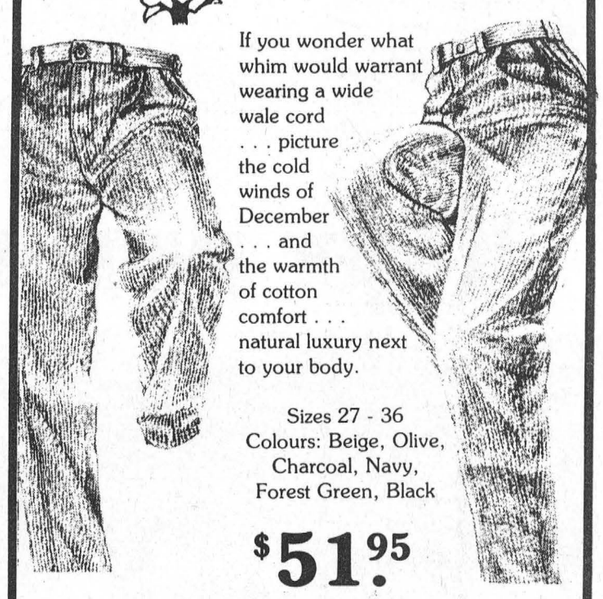

If you wonder what whim would warrant wearing a wide wale cord . . . picture the cold winds of December . . . and the warmth of cotton comfort . . . natural luxury next to your body.

Sizes 27 - 36
Colours: Beige, Olive, Charcoal, Navy, Forest Green, Black

$51.95

Valuable Coupon! $10.00 Value Redeemable only on the purchase of
SAVE $10.00
LADIES CREAM CORDS
Limit - 1 Coupon Per Purchase
Valid until Dec. 3, 1988

LADIES WINTER SWEATERS
SAVE UP TO 50%

LAYAWAY NOW FOR CHRISTMAS!

East End Promenade (Next to Stedman's) MORRISBURG
Laurin Laurin
Tel: 543-3106

ONLY AT YOUR EASTERN ONTARIO GM DEALERS!

ASK ABOUT GM'S $500 COLLEGE GRADUATE BONUS CREDIT PROGRAM

UNDER $9700*



1989 PONTIAC SUNBIRD
The Re-styled, Affordable 2 dr., new for '89

1989 CHEVY CAVALIER
Canada's Best Selling Car†

Features:
- 2.0L EFI Engine
- 5-Speed Manual Overdrive Transmission
- Reclining Front Bucket Seats
- Rack & Pinion Steering
- Power Brakes
- Rear Window Defroster
- Engine Block Heater
- Steel-Belted Radial Tires
- and much more...

GM SMARTLEASE™
Ask Your Dealer About The Convenience of Leasing.

AND! ON OTHER SPECIALLY-EQUIPPED MODELS, GET
NO-CHARGE AUTOMATIC OR $750 MSRP CREDIT
ON MANUAL TRANSMISSION**

YOUR ONTARIO GM DEALERS
CHEVROLET • OLDSMOBILE • CADILLAC • PONTIAC • BUICK • CHEVY & GMC TRUCKS

GM TOTAL 3 YEAR/80,000 KILOMETRE WARRANTY
SEE YOUR GM DEALER FOR FULL DETAILS.

*MSRP for new base-model, two-door 1989 Chevrolet Cavalier, less $750 manual transmission credit, is $9,398 equipped as described. MSRP for new base-model, two-door 1989 Pontiac Sunbird, less $750 manual transmission credit, is $9,698 equipped as described. Dealer may sell for less. Vehicles may not be available immediately from dealer stock. Dealer order may be required. Freight charges, insurance, licence, and applicable sales taxes not included. See your individual dealer for freight charges.

**Automatic transmission at no extra charge or a $750 MSRP Credit on Manual Transmission available on certain specially-equipped models of new 1989 Chevrolet Cavalier or Pontiac Sunbird purchased and delivered by Dec 31/88.

†Based on R.L. Polk & Co. Ltd. combined national new passenger vehicle registrations for the period ending August 31, 1988.

SEE YOUR PARTICIPATING GM DEALER FOR FULL DETAILS.
EASTERN ONTARIO GM DEALERS ASSOCIATION, c/o 141 Laurier Ave. W., Ottawa, Ontario K1P 5J3

#1 We're right here for you.

DISCOVER

PARCOLL PRODUCTS LTD.
For years the auto repair professionals have known about Parcoll Products Ltd.

MAKE FUN OF WINTER!

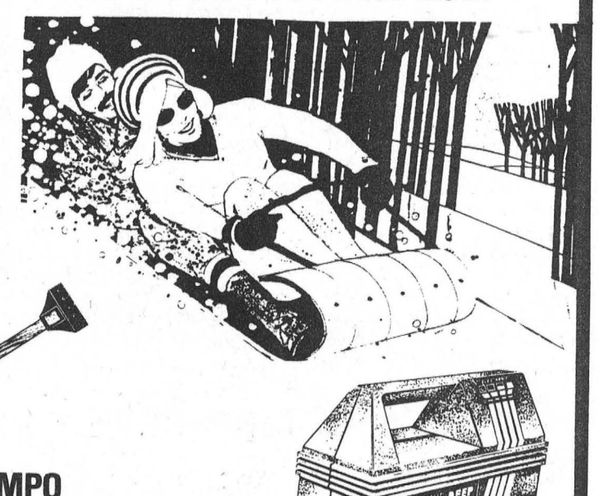

BRUSHCRAFT SNOWBRUSH
$1.65



TEMPO INNER CAR HEATER
$34.95



TEMPO 10 AMP BATTERY CHARGER
$54.95

Buy Where The Professionals Buy . . . .
Prices vaild until Dec. 30, 1988

UAP ASSOCIATE

PARCOLL PRODUCTS LTD.
MORRISBURG, ONT. 543-2929
ACROSS FROM THE PLAZA
Open 8-5 Mon.-Fri; 8-12 Sat.

Pizza

LOEB



Pizza

Made Today!
Large Deluxe

. . . and only

5.99

PLUS Free Coke
One 750 mL Bottle, Regular, Diet or Classic
(Customer to pay 40¢ Bottle Deposit)

EFFECTIVE UNTIL SATURDAY, DECEMBER 17, 1988. WE RESERVE THE RIGHT TO LIMIT QUANTITIES.

LOEB IGA

IGA

The Morrisburg Leader

A Family Newspaper Serving the Community for more than a Century

Published every Wednesday afternoon at Morrisburg, Ontario
by The Morrisburg Leader Limited

P.O. Box 891, Morrisburg, Ontario, K0C 1X0
Telephone 543-2987 — 543-3611

Art Laurin, Editor & Publisher Terry Laurin, Production Manager
Sam Laurin, Advertising Manager

Second Class Mail Registration No. 0842

$15.00 per year in 40 mile radius.
$17.00 per year elsewhere in Canada $45.00 per year in U.S.A.

Advertising Deadline
Display — 5 p.m. Mondays Classified — 12 Noon Tuesdays

Polls distort democracy

(From The Bancroft Times)

The whole idea of a democracy is that every individual should make up his or her mind and decide according to the issues. Publishing the results of opinion polls can sometimes defeat the individual, and call out the herd instinct. It distorts the whole process.

As the saying goes, everybody loves a winner. When the public opinion polls purport to show who's ahead, masses of people may follow suit. The election seems to be held by Mr. Gallup and the headlines, without the voter bothering to decide. It's a shame to see our national elections being run like a football pool where you bet on the winner, rather than on what's right.

The situation has been made worse by the seeking for patronage appointments which tends to follow the elections. Being on the wrong side can mean losing a lot of grant money and job creation schemes. A government member's riding somehow seems to get the new engine plant, while the opposition riding merely gets the shaft.

If we accept that kind of evil as part of our system, of course, we're going to try to be on the right side - even if our political conscience might have gone the other way.

If polls, "winnerism", and the evils associated with them go on unchecked, we're in danger of losing Canada's most valuable asset - democracy. If we could only see the rigged elections in some third-world countries, we would appreciate more deeply what a precious gift is an honest vote. And then there are the billions who have no pretense of choice. A democracy, whatever its weaknesses, is something that was gained by centuries of struggle, and many lives were given in its achievement. We can never take it for granted. We should never accept anything that would weaken it.

Just as we have traditionally closed the bars on election day to remove a potential bad influence on the voters, we should ban the publishing of the polls in the media. Such a ban would not lessen our freedom, but would enhance and protect it: there's only one true and fair poll, and it's held country-wide on election day. The other polls are only dangerous frauds.

Safe Driving Week

The week of December 1 — 7 is observed in Canada as National Safe Driving Week, seven days in which all Canadians are urged to make a special effort to improve their driving habits and to reduce the number of accidents and fatalities on the nation's highways.

The first National Safe Driving Week was held in 1956 and in that year there were 4.2 million registered vehicles, and 3,184 motor vehicle fatalities in the country. This campaign is now perpetuated by The Canada Safety Council, a merger of several earlier safety groups. The success of the continuing campaign can be judged by the fact that between 1975 and 1986, motor vehicle fatalities in Canada were reduced from 6,061 to 4,071. But that is still far too many!

In addition to these fatalities, each year still sees more than 250,000 traffic injuries, along with well over 750,000 property damage collisions occurring in Canada. The fact is that human error is involved in 85 per cent of these collisions, which could have ultimately been avoided.

Impaired driving is still the greatest single contributing factor in fatal motor vehicle collisions, and for that reason receives special attention from the authorities at this time of the year, when alcohol consumption is likely to be increased. The figures tell the story well: About forty per cent of all fatally injured drivers tested were legally impaired, i.e. blood alcohol content above the maximum legal limit. In terms of human lives, alcohol-related collisions still account for more than 1750 deaths each year. True, in recent years, programs like R.I.D.E., and better driver co-operation appear to be slowing this slaughter, but there is still a long way to go.

Other leading causes of fatalities include improper seat belt use, excessive speed, failure to yield, improper use or non-use of headlights, and driver inattention.

There are many things that we, as individuals, can do to improve highway safety. For example, not driving when impaired by alcohol, medication or other substances; wearing our seat belts; using daytime running lights; and slowing down when poor road or weather conditions prevail. All of these precautions are part of "defensive driving", i.e. driving to prevent collisions in spite of the actions of others, and the conditions around you.

Safe Driving Week is important to all of us. It can help save lives. It can save YOUR life.

He's "mad as hell"

Every community newspaper publisher has had the experience of receiving mimeographed sheets which purport to be "letters to the editor" or "news releases", and these are always more plentiful during any election campaign.

One publisher, in North Dakota said he was "mad as hell" about some of these, and wrote the following letter to a U.S. senator:

"Please find enclosed a small pile of campaign "news releases" that you sent to me recently. I resent the attitude of some of you ivory tower campaigners when you feed this "news" to us weekly publishers as if it were really news, and not just a bunch of slanted partisan half-truths designed to chop up an opponent in this campaign.

"I notice that you pay plenty of good money to spread that crap all over the TV channels, but don't have a penny to spend in the print media. It's not so much that what the propaganda says is distorted and often taken completely out of context, it's just that you insult our intelligence in these small towns by passing it off as God's truth, the "word from on high".

"Are electronic media people just so much smarter than we are that they won't accept some of that political tripe as "news" and make you pay for it? I guess they must be. I guess you people must find enough "suckers" out here to print this stuff to even justify the postage it costs you to send it out. I'm sorry for that, because we are struggling to survive out here in the rural areas, barely making it because decision-makers like you determine that it isn't worth the effort or money to buy advertising in our papers to tell your story. Every other merchant or partisan group is required to pay their way. Why don't you think you have to as well?

"I'm not necessarily anti-Democrat or anti-Burdick...and I'm not necessarily pro-Republican or pro-Strinden. The Republican campaigns are barely much better when it comes to showing respect for anybody outside the city limits of Bismarck, Fargo, Grand Forks or Minot....or the print media in general. It appears we're viewed as small-town hicks without the sense to see through the barrage of "news releases" that cover our desks, for what they are — out-and-out political propaganda, that is as one-sided as a coin on its back.

"Please take this paper off your mailing list, because I won't be opening anything resembling mail from the Burdick campaign. I'm mad as hell....and I'm just not going to take this any more".

This Week In Morrisburg's History

Compiled from The Leader's fyles
by Bonnie McNairn

1978

Headlines in the November 22nd, 1978 issue of The Leader read Old Dairy Building is Renovated. The one-time prosperous dairy building, located east of the Morrisburg Shopping Plaza, was in the final stages of renovations and three commercial outlets were to open within the next few weeks. The building was owned by Bill Watson of Pepperidge Properties who had purchased it from Beatrice Foods, the large firm that had bought out the local dairy business several years earlier. The building had been tentatively leased to Dundas County Association for the Mentally Retarded, Sundance Jewellery Ltd., and Dr. Kenneth Mara. The Morrisburg Dairy Building was erected when the St. Lawrence Seaway went through by Hank and Les Presley.

The Williamsburg Township offices were to move to their new location in the former Williamsburg Public School building. The township had purchased the building from the S.D.&G. Board of Education and made several changes which resulted in an area set aside for the clerk's office.

The new clubhouse at the Morrisburg Golf Course was under construction just a few yards south of where the old one was situated. The new building was to be approximately twice the size of the old one and was to include such features as washroom facilities, showers and changerooms in the basement. The upstairs featured a main area with fireplace, a kitchen and multi-purpose room. Art Jansen Ltd. was doing the construction work which was to be completed for the spring opening. The club had about 170 members.

A feature on Brown Foundry in Morrisburg explained that the company had moved from Morewood to Morrisburg in 1958 and that it made shell mouldings of small intricate grey iron castings. About 1500 tons of castings were sent to the U.S. each year along with shipments to the Montreal and Toronto areas.

1968

The November 22nd, 1968 issue of The Leader reported that Mahlon Zeron was acclaimed reeve of Matilda Township and as a result would be entering his 17th year in office. John Thompson and Douglas Irving were running for deputy-reeve and five were after three council seats including Harold Smail, Charles Farlinger, Lee Shaver and George Cooper.

The Ottawa and District Senior A Hockey League opened its season in Morrisburg when the hometown Combines edged the Buckingham Aces 2-1 on goals from Jack Duncan and Little Doug Casselman.

Morrisburg Reeve, Fred Hill, announced he would not be running for another term of office.

At Brinston's Allied Food Market T-Bone steak was 99 cents a pound and California Emperor grapes were 29 cents a pound.

1958

Not Available

1948

Headlines in the November 26th, 1948 issue of The Leader read F.H. Broder Acclaimed as Reeve for 11th term. During the past year, Broder was United Counties Warden. Nominated as councillors were Ross Epps, Roy Marcellus, Thomas Connor, O.W. Duprau, Arthur Edgerton, T.R. Parker, Jas Reddick, Lawrence Coligan, Wallace Guay and Herman Hummell.

In Williamsburg Township Oscar Coughler was acclaimed reeve while George Hess and Frank Darling were seeking the position of deputy-reeve. Running as councillors were Bernice Gallinger, Bernice Froats, Keith Schell and Don Kyle.

At Weegar's Store, a small size Javex was 14 cents while an eight-ounce jar of McLaren's mayonnaise was 27 cents.

1938

The November 25th, 1938 issue of The Leader reported that Jay W. Bolton of Winchester had sold his cheese factories and equipment to John Kenneth Ault.

The congregation of St. Paul's United Church, Osnabruck Centre had completed the construction of their new church which replaced the old one burned in 1931.

Allen Farlinger had dry wood for sale at $2.75 a cord.

At Reddick's Grocery, fresh prunes were three pounds for 25 cents and T-Bone steak was 20 cents a pound.

Arthur Flynn, G. H. Challies, Edward Foster, F.H. Broder, G.D. Howith, Dr. E.F. McIntosh and J.H. Meikle had all been nominated for reeve in the village of Morrisburg.

1928

It was reported in the November 23rd, 1938 issue of The Leader that the Dundas County Temperance Rally was to be held in the town hall at Winchester. Every elector desirous of the downfall of King Liquor was urged to attend.

Advertised in The Leader was Dr. Chase's Syrup of linseed and turpentine guaranteeing relief from coughs, colds, croup and bronchitis.

William Eager of Williamsburg passed away in his 87th year. Born at Heckston, Ontario and a resident of Morrisburg for 40 years, he was in the cheese business at one time owning 29 cheese factories in Eastern Ontario. He was also managing director of the Morrisburg Tack Co. and served Morrisburg as a police magistrate and member of the board of education.

Letters to the Editor

The Morrisburg Leader
Morrisburg, Ontario
K0C 1X0
Dear Sir:-

My name is Patrick and I am sixteen (16) years old. I have a terminal illness called Kugelber Wellander, a form of Muscular Dystrophy.

I live with my parents, my brother Eric, and my two sisters Josee and Sylvie, Sylvie also has muscular dystrophy.

I fight every day with this disease but I love life and I will accept whatever comes my way. Everyone in my family has helped me cope with my disease, especially the day-to-day obstacles that I must go through being in a wheelchair that folds into a bed (like a stretcher).

In spite of my handicap, I do my studies at home for my health prevents me from returning to school.

My greatest hobby is my comic book. I have worked for two and a half (2½) years to make this comic book and it is my life's work.

It is something that I have done myself from start to finish, and it is something I can leave behind me when I am gone, as "my accomplishment".

I do hope that I will live for a very long time, but I also realize what this disease can do to a person for I have lived with it for many years.

I have had a special dream and thanks to A World of Dreams Foundation Canada, it has come true.

In October, Natalie Villemure of the Muscular Dystrophy Asociation in Montreal contacted A World of Dreams to ask them if they could fulfill my dream. Natalie spoke to the President, Deborah Sims, and within five minutes Deborah called me and we discussed my dream. She said sure, we would love to do it. I couldn't believe it for I had tried too many times with other companies, and nothing was done.

The hardest thing for me to do was to send Deborah my comic book, but she promised she would guard it with her life. Within one week Deborah called to say that she has spoken with McDonald's Restaurants in Toronto and they had given her the name of a company who was also non-profit, and the publisher of children's magazines, Owl and Chickadee. The Young Naturalist Foundation had agreed — they would publish my comic book. The following week, the greatest news was given to me — Coles Bookstores across Canada would sell my comic book — I couldn't believe this had all happened within two weeks after speaking to Deborah.

This is the most important event in my life and I wanted to share it with all of you for a few reasons. I told Deborah that I wanted to do a lot of publicity for I want people to buy my comic book. I want to hopefully raise money for my family. It would mean so very much to me to be able to give them something for a change and possibly for me to be a little more independent, as all sixteen year olds like to be.

The other reason is that I want to give money to A World of Dreams, so they can fulfill dreams for terminally, critically and chronically ill children in my name.

Having a dream come true gives you hope, and makes you happy, at a time when you need it most.

I have worked so hard on this comic book and I want other kids to have the enjoyment of reading it. I also want other handicapped children, no matter what their disease is, to know that if I could do this, then they could also achieve something.

Some of us do not have our lifetimes to achieve our goals, make a name for ourselves, and that is why it is so important to do what we can, with whatever handicap we have, "NOW".

If anyone of you out there are reading my letter, please help me fulfill my dream and please buy my comic book. Realize that even if you are handicapped like me, you can make your dream come true — especially if you have a friend like A World of Dreams.

Call Deborah at World of Dreams if you are like me and need them. If you are lucky enough to be healthy, help them with money and services, but above all, care and give what you can; for first-hand, I can tell you that there is nothing as special as having your dream come true.

Thank you,
Patrick Seguin

Alberta entrepreneur made golf tees from peat moss

An Alberta man has invented a biodegradable golf tee made from peat moss.

Edmonton resident Don Noland hatched the idea for the peat moss tee one day while driving home from a day of playing golf. The Noland children had collected 600 old tees on the course that day, and as a family car passed a group of peat mounds lying by the highway, a light clicked on in Noland's head. He turned to his wife and said, "I'm going to make golf tees out of peat moss."

Sure enough, two years later, Noland has a prototype golf tee—made of compressed peat moss — and a company, Peat "T" Inc., and is now planning to built a peat tee factory in the Edmonton area.

Tees are an integral part of the game of golf, but they're also a nuisance. Golf courses are usually littered with broken or discarded wooden and plastic tees, which damage lawn mower blades and cause numerous flat tires.

The peat moss tee is not a niusance, however; it can absorb moisture from the ground overnight and turn into mulch by dawn.

Noland sees huge sales potential for the peat tee in North America. Canada now imports 100 million wooden tees each year from abroad, while the U.S. imports 1.6 billion. Peat tees will sell for about the same price as the wooden ones — about two cents a tee.

Development work on the peat tee has been supported by the National Research Council and the Alberta Research Council.

(Canadian Science News)

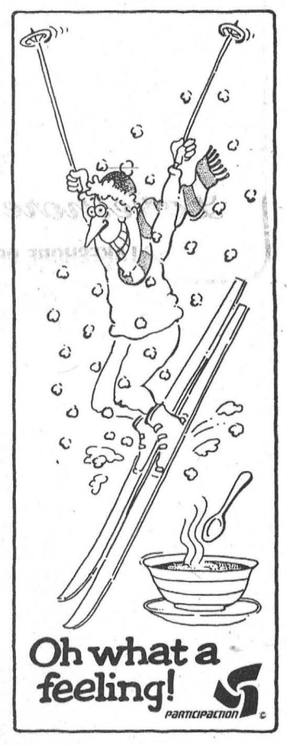



RIVERSIDE SNOWMOBILE CLUB INC.
FALL DANCE
Saturday, November 26, 1988
MATILDA HALL
DIXONS CORNERS
Featuring Gary & Mickie Code
Proceeds for Trail Improvement Tickets: $6.00 each
TICKETS AVAILABLE AT
BRISTER INSURANCE & WATSON'S GENERAL STORE

SPONSORED BY
JIM'S MOTO SKI
IROQUOIS – 652-2245

Workshop stresses wise use of medication for seniors

CATHERINE THOMPSON
Leader staff

DIXONS CORNERS — Most work by the Addiction Research Foundation (ARF) concentrates on people younger than 65, but a workshop sponsored by the Foundation here last Wednesday focussed on problems senior citizens have with prescription drugs.

A large crowd attended the workshop presented by the Drug Awareness in DundasCounty. The afternoon was highlighted by a film, entitled "Wise Use of Drugs for Older Americans," discussion and refreshments.

A panel led the discussion comprised of Peter Barkway, of the Foundation; Rev. David Crawley, Anglican rector in Iroquois and Morrisburg; Dr. Henry Prins of St. Lawrence Medical Clinic; Mr. Allen Lister, a Cornwall pharmacist, Janice Banford of Winchester Hospital, and two community members with a recipe for healthy aging, Garth Zantford and Lyla Helmer.

Most discussion centred on the confusion resulting from the use of several prescription drugs, difficulties in reading prescriptions and over-medication.

According to the film the pharmaceutical revolution since the 30's has provided us with a host of new drugs, each with their own side effects. If two or more drugs are taken, the result is known as interractive effects.

Drug complications

"Two-thirds of hospital admissions in people over 65 are due to complications from taking pills," said Prins. Another factor leading to this state of affairs is a higher ratio of patients to doctors than ever before.

Many doctors feel pressured to rush patients through, and the quickest way to do this is to write a prescription.

He added that the pharmaceutical industry is a big industry and it is in their interest to sell pills.

Advertising, and free drugs to seniors all add to the subtle pressure to take pills.

Prins recommends a variety of ways to deal with these problems. One is to seek out a new doctor rather than established physicians because a new doctor will be eager for the business.

"If it is a time-consuming problem, ask the receptionist for a half hour with the doctor instead of a regular visit."

Prepare for visits to the doctor

The following are a few recommendations made for wise use of medications.

Bring the necessary information and pills to your physician so he will know what drugs you're taking.

List the questions you intend to ask your doctor.

Find out, when and how each drug should be taken, and possible side effects.

Don't take other people's medications.

Make a check list of hospitals, doctors and pharmacies you deal with.

Keep medicines in one place like a shoe box. An egg crate is a fine container, with times and days to take each medication marked section by section.

Recipe for Healthy Aging

Most important of all, the group was reminded by panel members Zantfort and Helmer that a wholesome life style may reduce or even eliminate the need for medication in many conditions.

"We stay healthy by eating three good meals a day, and sawing wood gives us all the exercise we need," said Helmer. "Come on over to the ridge, and wel'll put you to the bush."

Police report

WILLIAMSBURG TWP—A vehicle was severely damaged Monday afternoon when the driver lost control of the car on Grantley Road.

While trying to negotiate a right turn, Marilyn Whitford of R.R.2, Newington spun off the roadway and rolled into the south ditch.

No injuries were reported.

•

MORRISBURG — The OPP detachment reported a small number of fender benders during the past week including two on Sunday directly related to the icy road conditions.

Police say an eastbound car, driven by Gilbert Morency of R.R.1, Morrisburg, slipped on a patch of ice on Highway 2 near Fetterly's quarry.

Morency's 1986 Dodge left the road and entered the north ditch striking an embankment.

No injuries were reported and the vehicle sustained light damage.

Earlier Sunday evening another driver lost control of his car and spun into a ditch.

A 1983 Buick, driven by Gerald Lewis of Kingston, slid out of control on Highway 401, just west of the Carmen Road and struck a Department of Highways signs in the south ditch.

Again no injuries were reported but the vehicle was severely damaged.



Receives medal for 50 years service

Morrisburg resident Jimmy Fraser was officially recognized for his more than 50 years of service in the Royal Canadian Legion. A member since its inception in 1926, Fraser was presented with a gold medal for his many years of outstanding conduct, constantly supporting the goals and ideals of the Canadian legion. Making the presentation was Jean Taylor, the commander of zone G-3.

—Staff photo M. Thompson



Receives Life Membership

Bob Howald was presented with a Life Membership pin for his long and faithful service in the Canadian Legion. Making the presentation, once again, was zone G-3 commander Jean Taylor. Both men received their awards at the legion's awards night last Wednesday evening.

—Staff photo M. Thompson


Creative Styles for the Holidays
• Cutting • Styling • Coloring • Conditioning
• For Appointment Call 543-2519
Lakeshore Hairstyling
36 LAKESHORE DRIVE - MORRISBURG

In the Matter of Subsection 2 of Section 35 of the Assessment Act

Extension of Time for Return of Annual Assessment Roll

in the Village of Iroquois and the Townships of Roxborough and Winchester.

Pursuant to Section 35 of the Assessment Act, I hereby extend to the 7th day of March, 1989, the day upon which the assessment roll for the year 1988 is required to be returned pursuant to the provisions of the said Act in those municipalities and localities named.

And notice is hereby given that the final date for lodging a complaint with the Assessment Review Board in respect of any assessment contained in the assessment roll is extended to the 28th day of March, 1989.

Hon. Bernard Grandmaître
Minister of Revenue

Need Printing?
Phone
543-2987

PROPERTY ASSESSMENT
and your 1989 Municipal and School Taxes

Regional Assessment Offices located throughout Ontario are responsible for assessing all real property for the purposes of municipal and school taxation.

Assessment Rolls are prepared and delivered to municipalities which use them to set mill rates and calculate property tax bills. The amount of property tax you will pay on your home or business in 1989 is determined by multiplying the assessed value of your property by the mill rate.

If you want to learn more about your property assessment, the Regional Assessment Office invites you to attend its Open House Session.

Open House Sessions

Open Houses are held in every municipality at convenient times and locations to provide you with the opportunity to discuss your assessment with the staff of the Regional Office.

An assessor will be pleased to explain the basis of your property assessment and is authorized to amend any inaccurate information prior to the delivery of the Assessment Roll to your municipality.

If you have any questions, but are unable to attend the Open House, please contact your Regional Assessment Office at the address or telephone number shown below.

Notice of Property Valuation

Property owners and tenants will receive a Notice of Property Valuation only if information relating to their property assessment was changed during the past year, if the assessment was appealed last year, or if there has been a general reassessment in the municipality. If you receive a Notice of Property Valuation, it may reflect changes you have requested in your school support designation, in the amount of your assessed value, or other recorded information on last year's Notice.

Appeal Procedure

If, after attending your local Open House, you are still dissatisfied with your assessment, you have the right to appeal it to the Assessment Review Board. This Board is responsible for determining whether the assessment under appeal is fair and equitable with the assessments of similar properties in the vicinity. The Assessment Review Board is more informal and relaxed than a regular court of law.

Appeal Deadline

The final date for appealing your assessment is January 10, 1989.

If you wish to appeal your assessment, you can use the form provided on the back of your Notice of Property Valuation, write a letter, or use a Notice of Appeal Form. You need to include your property address, roll number, and the reason for the appeal. Your appeal must be filed on or before January 10, 1989.

To assist you, Notice of Appeal forms and the address of the Regional Registrar of the Assessment Review Board are available at Open Houses, your Regional Assessment Office, or your municipal office.

Schedule of Open Houses

Morrisburg Village	Mon. Nov. 28, 1 p.m. – 8 p.m.	Morrisburg Municipal Office, 6 Fifth St. W., Morrisburg
Osnabruck Township	Mon. Nov. 28 and Tue. Nov. 29, 1 p.m. – 8 p.m.	Chesterville Municipal Office, 1 Mill St., Chesterville
Finch Township	Mon. Nov. 28, 1 p.m. – 8 p.m.	Finch Village Municipal Office
Finch Village	Mon. Nov. 28, 1 p.m. – 8 p.m.	Finch Village Municipal Office
Williamsburg Township	Mon. Nov. 28, 1 p.m. – 8 p.m.	Morrisburg Municipal Office, 6 Fifth St. W., Morrisburg
Matilda Township	Mon. Nov. 28, 1 p.m. – 8 p.m.	Morrisburg Municipal Office, 6 Fifth St. W., Morrisburg
Mountain Township	Tue. Nov. 29, 1 p.m. – 8 p.m.	Winchester Village Municipal Office, 546 St. Laurence St., Winchester
Winchester Village	Tue. Nov. 29, 1 p.m. – 8 p.m.	Winchester Village Municipal Office, 546 St. Laurence St., Winchester
Chesterville Village	Mon. Nov. 28 and Tue. Nov. 29, 1 p.m. – 8 p.m.	Chesterville Municipal Office, 1 Mill St., Chesterville

Ministry of Revenue
Ontario

PRESCOTT & RUSSELL
STORMONT, DUNDAS & GLENGARRY
REGIONAL ASSESSMENT OFFICE
132 Second Street East, Box 219
Cornwall, Ontario K6H 5S7
(613) 933-7100, 1-800-267-7194

UPPER VILLAGE FURNITURE MFG
FACTORY OUTLET
SUNDAY SALE
Nov. 27
9 a.m. – 4 p.m.
CLOSED ALL DAY SAT., NOV. 26
Pre-Christmas Sale! WHY PAY MORE?
If you have not bought from us . . . you have paid too much!
Cornwall's largest supplier of Solid Oak Furniture
Tables and Chairs (all sizes), Buffet Hutches, Corner Cabinets, Coffee and End Tables, Rockers and Glider Rockers, Sofas, Settees, Bars, Microwave Stands, Butcher Blocks and more all in solid oak. You can order almost all of these items in birch as well at greater reduced prices!!!

Solid oak Pedestal Table with 4 bow back chairs
Mfg. Sugg. List $1995.00
Sale Price $1044.00
Extra Side Chairs on sale at $125.00
Retail $229.00

Solid Oak Drop Leaf Table with 2 No. 90 Side Chairs. Table only retail $399.00
Sale Price $260.00
Side Chairs - Sale Price $120.00
Retail $229.00

Oak Buffet Hutches Sale Price
48" Retail Price $1695.00
$933.00
Oak Corner Cabinet
Retail Price $899.00 Sale Price $499.00

Solid Oak 6 Pc. Large Large Bedroom Suite
Queen Size headboard
2 night tables, wing mirror triple dresser large armoire.
Retail $3295.00
Sale Price $2295.00

5 Pc. Solid Birch Kitchen Set
Table & 4 Chairs, Retail $659.00
Sale Price $435.00
No. 100 Pedestal Table
4 No. 90 Chairs
Retail $1195.00
Sale Price $639.95

Clear-Out on Coffee & End Tables
Pedistal Solid Maple
Sold in sets of 3 only
Retail $599.00
Clear-Out at $319.00
Set of 3 — While They Last!

All Birch Tables & Chairs On Sale At Clear-Out Prices!
GOOD SELECTION OF SCRATCH & DENT TABLES & CHAIRS, ALSO SECONDS, PRICES WILL VARY
COME EARLY FOR BEST SELECTION LAYAWAY NOW FOR CHRISTMAS
UPPER VILLAGE FURNITURE MFG
BOUNDARY ROAD — CORNWALL
933-1090 OR 933-0534
(500 YARDS FROM HIGHWAY 401)
DELIVERY AVAILABLE TO MORRISBURG & AREA - EXTRA CHARGE
CASH & CARRY, PERSONAL CHEQUES
VISA & MASTERCARD ACCEPTED
CLOSED SATURDAY TO CHANGE PRICES
SALE SUNDAY
9 a.m. - 4 p.m.

THANK YOU ALL

My sincere thanks to all the citizens of Morrisburg who helped to re-elect me as your Reeve for the ensuing term.

As in the past, my first concern will be for the advancement of the Village of Morrisburg, and all its citizens. Should you have any problems, you may call me any time.

Sincerely,

Bill Dillabough 47c

Thank You!

I would like to extend a sincere thank you to all the residents of Osnabruck Township for their confidence and support by allowing me to represent their interests for a second term on council.

I trust that I have served you well in the past and I will continue to work on your behalf with the best of my ability for the next three years.

Again, Thank You!

Donald McElheran 47c

If Ontario's tough on drinking drivers!

Someone recently told me that he thinks all the hype (not his exact word) in the press about drinking and driving is just another political campaign, and the laws in Ontario are far too tough! Since we are not going to change his mind with mere facts, maybe it's time to take up a collection, and send him to . . .

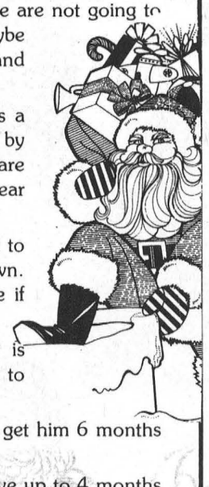

— Chile, where a drunk driver faces a minimum of 61 days incarceration by the military government. If injuries are involved, the jail term stretches to a year and a half!

— France, where he could be subject to fines of up to $1,600 are handed down. His licence can be suspended for life if death or major injury results.

— Turkey, where a drunk driver is taken 20 miles out of town, and has to walk back under police escort!

— A first offence, in Hong Kong will get him 6 months in jail, and a $170 fine.

— In Japan, a first offender will receive up to 4 months in jail, and a $200 fine. After a year he is eligible to have his licence returned, but only on the successful completion of a driving test.

— In British Columbia, a 27 year old man was sentenced to 30 months in jail, and lost his licence for 15 years, after he killed someone while he drove impaired.

— In Quebec, a drinking driver received a jail term of 4 and a half years, and is banned from driving for 10 years, following his conviction of "criminal negligence causing death".

BRISTER INSURANCE BROKERS LTD.

MORRISBURG SHOPPING CENTRE

543-3055 543-3181

MORRISBURG BRANCH 48

ROYAL CANADIAN LEGION

THANK YOU!

The Royal Canadian Legion, Branch 48, Morrisburg would like to thank the citizens of Morrisburg and District and the following individuals for their generous support of the 1988 Poppy Campaign in Morrisburg: Village of Morrisburg; Morrisburg Hydro-Electric Commission; Cruickshank Construction; Morrisburg Fire Dept; Morrisburg Freshmart; Mr. Grocer; Canadian Legion Branch 48; Morrisburg Ladies Auxiliary, Branch 48; Morrisburg Senior Citizens; Upper Canada Motor Sales; Morrisburg Public School; Gorrell and Grenkie; Morrisburg O.P.P.: Morrisburg Leader; Stedmans; Knights of Columbus; Morrisburg-Iroquois Catholic Women's League; Beavers Dental; Fairbairn Funeral Home; McInnis-McEwen; Ault Foods; Chan's Garden Restaurant; Eckel Industries; Knox Presbyterian Church; Les Bilmer Ltd; Strader Motor Sales; L.C.B.O.: McGillis Home Hardware; Seaway Valley Pharmacy; Black Lumber Ltd; Morrisburg Bakery; Paul Stewart Electronics; Village Stylists; Gregor's Place; Delage's House of Gifts; Casselman's Taxi; Fred Hill Insurance; Brown's Foundry; Rohm and Haas Canada Inc; Mutual Products Ltd; Allan Bell & Associates; Edgerton-Baker Fuels; Harland Veinotte Ltd; Morrisburg Building Centre; Parcoll Auto Parts; Morrisburg Animal Hospital; Charlie's Sport Shop; The Village Green; Seaway Dry Cleaners; Bank of Montreal; Bi-Way; Morrisburg House of Carpets; Allison Real Estate; Bo's Barber Shop; The Cook's Corner; Hal's Barber Shop; St. Mary's School; Crowder Monuments; Bank of Nova Scotia; Brister Insurance; Gordon W. Thom; Lee's Restaurant; Casselman Store Ltd.; Edie's House of Fashion; Nell's Beauty Salon; Brewer's Retail; Seaway Cycle; Plaza Deli; Karen Gorrell.

We would also like to thank the following individuals and stores for their assistance in the poppy blitz of the town and and for permission to put poppy boxes in the various stores: Ordinary Members - Ron McLean, Cam Martel, Tom McCutcheon, Rick Vaughan; Associate Members - Judy Laurin, Danny Rice; Fraternal Members - Terry Laurin, Lyle Stewart, Dick Armstrong. Stores - Seaway Valley Pharmacy, Stedman's, Mac's Milk, Charlie's Sport Shop, Brewers Retail, L.C.B.O., Morisburg Curling Club, Loyalist Hotel, Morrisburg Public School, St. Mary's Separate School.

Also Special Thanks to The Morrisburg Leader for the printing and generous donation of the Remembrance Day Programs.

We would also like to apologize to anyone who might have been missed in this year's campaign.

Rick Vaughan, ***Poppy Chairman*** 47c

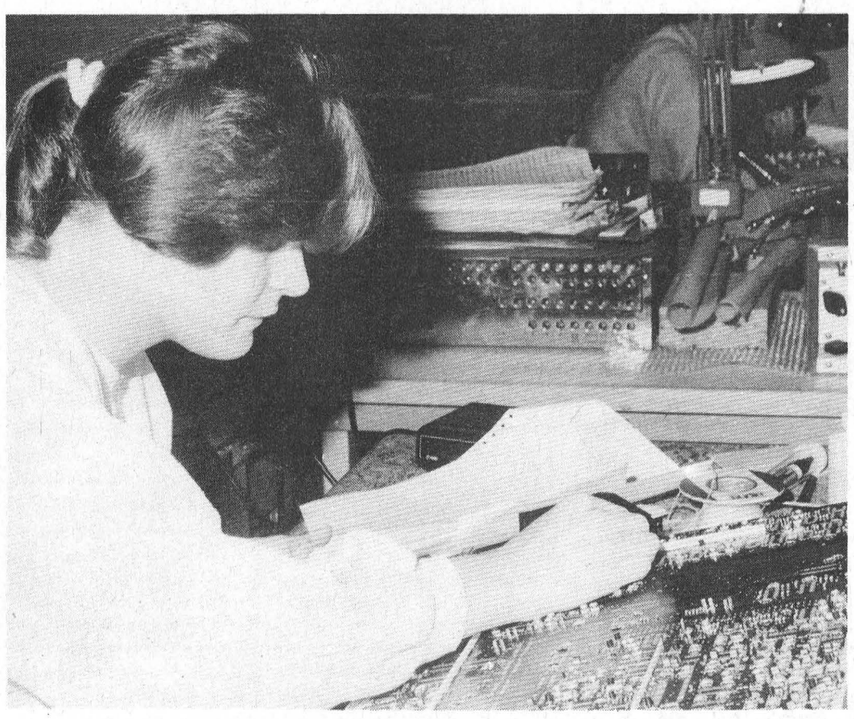

Detailed work

Laura Lee Van Beilen of Brinston, is working on a component insertion machine, which gives computer directions for placing small parts in a circuit board. The girls at the plant take turns on this sometimes tedious work.



The ultimate in technology

Dan Langlois, electronic technician from Cornwall, is shown seated to the left of two monitors. One is a vectorscope which gives colour representations of an image on the screen, and the other is an oscilloscope which gives electronic representations of the same image.

$3 million in annual sales

Video industry achieves international stature

CATHERINE THOMPSON
Leader staff

IROQUOIS — This year marks the 15th anniversary of Ross Video of Iroquois, a company which had its beginnings as a basement operation, and has since grown to an internationally respected operation.

"It's nothing short of spectacular for a company of 44 employees to compete with the Grass Valley Group in California, a world-wide multinational corporation owned by Tektronix," says Jim Millard, marketing co-ordinator for Ross Video. "Grass Valley has 2,000 employees and 200 to 300 casual employees.'"

In 1973, Ross Video delivered its first production switcher, a sixteen input model which is a mechanical device used in T.V. control rooms to take incoming camera pictures and choose which ones are to go on the air.

Switchers are now used world-wide

A few weeks ago, this original switcher was taken out of service to be replaced by a new model from Ross Video. Now Ross Video switchers are used around the world in broadcast stations, production facilities and mobile vans.

Total annual sales amount to about $3 million, with 30 per cent distribution in Canada, 30 per cent in the United States, and some sales to the East, especially China and Japan.

The company has about 40 employees at the manufacturing plant and head office in Iroquois, and about eight engineers, technologists and technicians at the Research and Development Lab in Nepean.

In 1984, the building was moved from the shopping centre in Iroquois to a new 10,000 square foot building at its present location. The headquarters in Iroquois is comprised of an assembly room, an office, and a purchasing and a testing department.

The company has no immediate plans for expansion, aiming rather to generate enough income to fund research and development for continued sales. Millard says that the future trend in switchers will be from a combination of digital and analog technology towards a purely digital switcher.

Last year, the office incorporated desktop publishing for short runs of promotional material. Using a combination of letraset, they do their own typesetting and layout for brochures, while the regular printer does letterhead and business cards.

A story of the company cannot be told without a story of the owner and chief designer, John Ross.

"Even his competitors will admit that he is one of the best switcher designers in the world," commented Millard.

In an article for the Canadian Broadcasting Magazine, Jim Millard writes that Ross started his career as an electronics hobbyist who was hired while a high school student by radio station CKY in Winnipeg to help retune the transmitter from 1080 to 580 KHZ (kiloherz, a measure of frequency).

Later he was hired by CBC Radio Winnipeg just prior to the sign-on of the new television station CBWT in 1954. In his spare time, the inventor worked at home to design a special effects amplifier to produce some of the same effects and patterns he saw on American programs the station carried.

As soon as the invention was brought to the attention of CBC management, it was used that night. One day, a lucky turn of events brought Gordon Waters from CBC's Engineering Headquarters (EHQ) in Montreal to visit the Winnipeg station.

When Waters noticed John's invention, he invited John to work as a summer student at EHQ. Immediately upon graduating from the University of Manitoba in 1962 with an engineering degree, Ross started to work at EHQ in Montreal on the design and installation of studio systems at CBC stations country-wide.

John was already experimenting with the design of a superior switcher to the ones then in use at the CBC, when he joined Central Dynamics Limited in Montreal, a company which specialized in items for the military.

Under his management, the broadcasting department was expanded to include the manufacture of video distribution amplifiers and switching systems. In 10 years, Ross became vice-president of the company which no longer made military equipment and was renowned for the manufacture of television terminal equipment.

Establishes own business

In 1973, John visited old friend Jim Leitch, of Leitch Video in Toronto, who advised him how to go into business for himself, and lent him test equipment.

Nine months later, John sold his first switcher from the basement of his home to Rolly Taylor, an engineer of CKSH in Sherbrooke.

Ross searched for months to find the right place to operate his business and finally decided on the Village of Iroquois, because it satisfied business and personal requirements.

Since 1974, the products have been accepted increasingly by broadcasting and video industries all over the world, and the company has grown. The switchers have been used in CBC's coverage of the 1976 Montreal Olympics, the Commonwealth Games in Australia in 1982, the 1984 Olympics, and the 1986 World Cup Soccer finals in Mexico.

They are also used to broadcast House of Commons proceedings.

Ross attributes his success to a philosophy of specialization explained to him by friend Jim Leitch.

"There isn't a large enough market for us in Canada so we and Leitch and other companies like us must concentrate on one aspect of the broadcast equipment business and make a product that is good enough to go up against the larger U.S. manufacturers."

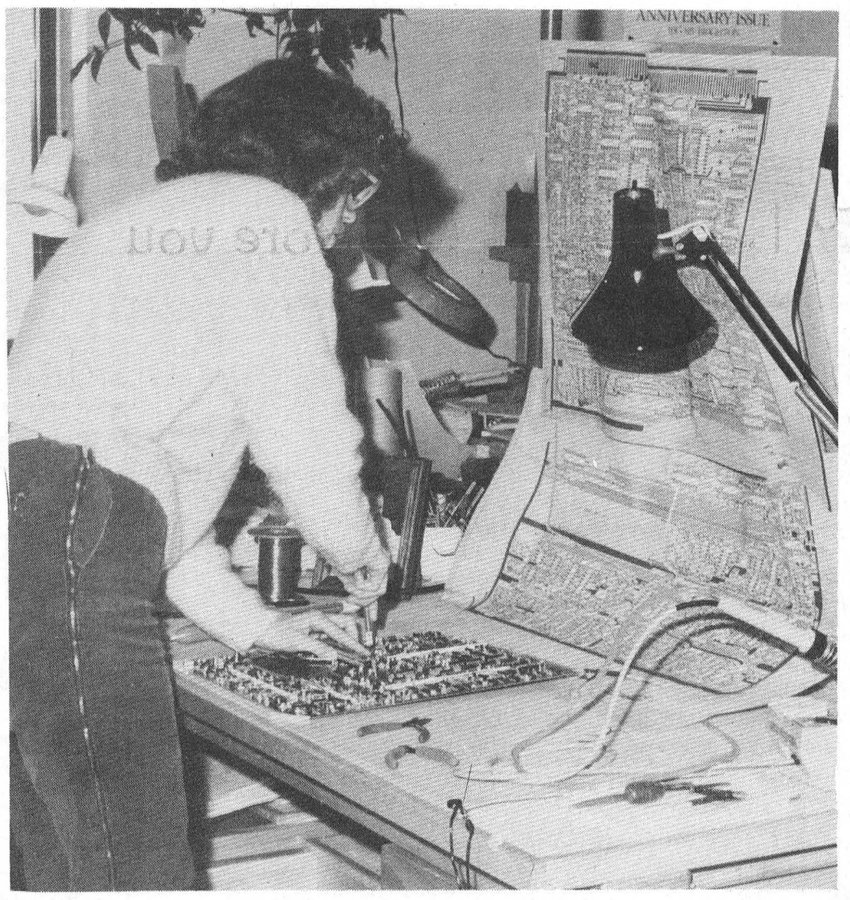

The old-fashioned way

Linda Timleck is looking at a blue print to check locations for specialized components of a circuit board. Formerly, all components were placed in circuit boards by looking at a blueprint.

Thank You
TO THE CITIZENS OF WILLIAMSBURG

My heartfelt thanks to all who supported me at the polls on November 14th. I am honored that you have once again returned me to your council, and that I may represent the interests of all township residents. If you have a problem, feel free to call on me.

Sincerely,

ROBERT GILLARD 47c

CANADIAN TIRE ASSOCIATE STORE

CORRECTION

"CHRISTMAS SPECTACULAR"

Page 13 — Item #69-3706X, lists at reg. price $4.19 and up: should list at reg. price $3.99 and up.

Page 15 — Item #69-7317-4, is not exactly as shown.

We regret any inconvenience to our customers.

W.P. HENOPHY LTD.
535-2845 Williamsburg

CAR CARE TIP FROM D&J:

Oil guard your car now for winter.

only $44.95 complete
or
$29.95 underbody only



COLD! SNOW! SALT!
They're all coming soon.
Let us give your car a protective coating against winter's ravages.

Winter's coming *Please hurry!*

D&J Motors
Winchester 774-2703
Wincrest Industrial Park

weekend
FLOWER FEATURE



MIXED BOUQUET
$6.00
Give your weekend a fresh start with the freshest of flowers. They're specially priced and ready right now to go home with you!

THE VILLAGE GREEN
MORRISBURG SHOPPING CENTRE 543-2566

Children told not to trust strangers

MIKE THOMPSON
Leader staff

MORRISBURG — In today's ever changing world, our elementary schools are no longer simply teaching children reading and arithmetic.

Afterall, the world they're going to inherit is growing more and more complex.

A frightening crime that has been adding to this modern-day confusion has become all too real for many local children.

Child abduction and child molestation are two of this country's fastest growing crimes

In fact, last month, police in the Metcalfe area were troubled by a series of incidents in which men tried to grab school children.

Typically luring children with candy and false pretenses, the criminals are vaguely described by the potential victims who are frightened the culprit will return.

For these reasons, among others, Morrisburg Public School principal, Dick Turner asked for some assistance from the local police force.

"We have about 340 kids in this school that we have to worry about," Turner says.

Consumate believers that an ounce of prevention is worth a pound of cure, the Morrisburg detachment sent public relations officer Const. Morgan Hill to enlighten the students.

For the younger students, in junior kindergarten to Grade 3, Const. Hill uses an animated film strip from the S.D.&G. Board of Education entitled, Don't Tell Strangers You're Here Alone.

The film depicts a scene in which kids are in a playground when a stranger stops and offers them a ride home telling them a family member is in danger.

"Under no circumstance should we get into a car with a stranger," says Const. Hill to the class.

"If you don't know them, don't go. Strangers may be good or bad but this is the rule of thumb to follow."

For the older children, Const. Hill uses a slightly more straightforward film strip, entitled Better Safe Than Sorry.

The film shows various scenarios in which a stranger tries to entice young teenagers.

The point of the exercise is to have children tell their parents, coaches or teachers about any suspicious characters who have tried to pick them up.

"An educated and informed child is a safer child," concludes Const. Hill.

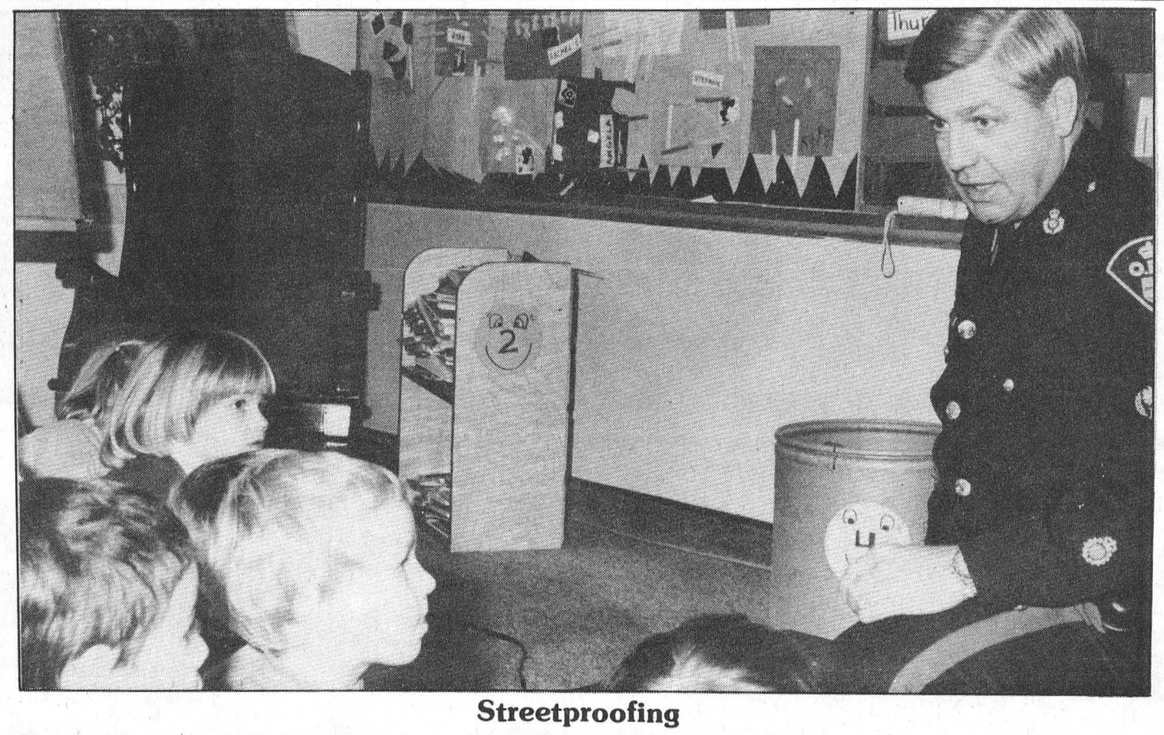

Streetproofing
Morgan Hill warns Junior Kindergarten students at Morrisburg Public School about dangerous strangers. —C. Thompson

Williamsburg seniors meet

The Williamsburg township seniors returned to their newly renovated room at the municipal building for their November meeting and dinner, recently. Fifty-six members, three visitors and four new members attended.

The meeting opened with singing O Canada, and Laura Carruthers playing the piano. President Thompson welcomed everyone to the first dinner meeting in the new facility.

Committees were named for the bazaar on Nov. 17th, and plans were finalized for the Christmas meeting, Dec. 20th. Harold and Gwen Pemberton are in charge of the program.

The secretary was asked to write a thank you to Ault Foods Ltd. for a donation of cheese for the re-opening of the seniors room and the municipal building.

The bus to the seniors' day at Bayshore Shopping Centre on Nov. 22 left the municipal building at 8:45 a.m.

DIRT DOESN'T TAKE A HOLIDAY!
Don't wait for a special occasion to clean your carpets.

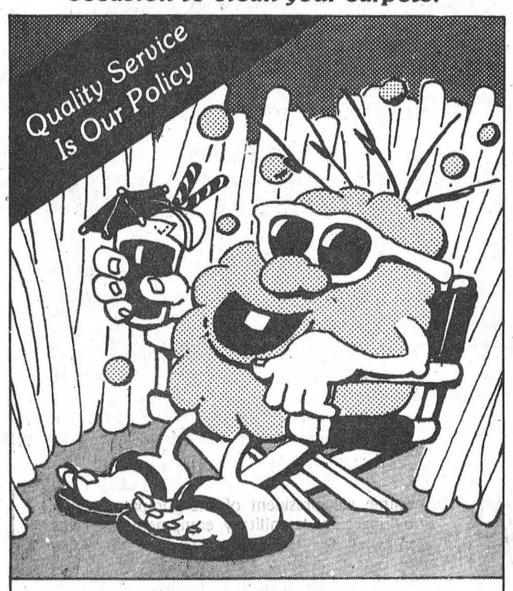

Your carpet never gets a break from dirt.

Dirt is one of your carpet's worst enemies. It accumulates day after day ruining your carpet's fibres and taking years off its life. W have the answer! Call Us Today!

WATER REMOVAL
FLOOR STRIPPING
WAXING & PAINTING
FREE ESTIMATES

S&H CLEANERS
Commercial and Residential
543-2266 OR 543-2420
MORRISBURG ALL WORK GUARANTEED

GREY CUP SALE!!
CHOOSE FROM:
18 Regular Flavours
OR
7 Diet Flavours



Trademark Registered/Pop Shoppe of Canada Limited

3.99
PLUS DEPOSIT
24x300 ml CASE or
12x850 ml CASE

NO LIMITS
SALE ENDS SAT. NOV. 26, 1988

AVAILABLE AT THESE PARTICIPATING DEALERS:
MORRISBURG
CHARLIE'S SPORT SHOP
The Pop Shoppe



Think! . . .
Before you spend your money outside **Morrisburg!**
When you shop at home, you're helping friends & neighbors. People whose businesses keep our community alive and growing. They are the people who support local groups & organizations.



Think About It! . . .
SHOP IN MORRISBURG FIRST

Morrisburg Village Plaza
Rediscover Shopping in Upper Canada

MORRISBURG freshmart™

watch for Dan Dell's Insider's Report next week

cut from Canada grade 'A' beef boneless outside cut, eye removed
round steak roasts
/kg 5.49
lb. 2.49

Pacific Choice chunk light tuna
Limit 4 tins per family
184 g tin .99

Allen's pure apple juice
48 oz. tin .99

clementines
product of Spain
2.5 kg box 4.99

Extra Value!
From The Tropics
BANANAS
.64/kg
LB. .29

all beef
Shopsy's
wieners
450 g pkg. 1.99

Shopsy's sliced side bacon
500 g pkg. 1.99

product of U.S.A. Canada fancy
Granny Smith
apples
kg 1.74
lb. .79

Extra Value!
GOLDEN GATE
100% SOYA SOFT
MARGARINE
IN MICROWAVABLE CONTAINER
7 LB. CONT. 5.99

cut from Canada grade 'A' beef boneless rump, sirloin tip or
inside round
roasts
/kg 6.59
lb. 2.99

product of U.S.A.
spinach
10 oz. pkg. .89

Extra Value!
FRESH GROUND VEAL
LB. 1.89

Shopsy's
corned beef or pastrami
4 x 50 g pkg. 2.69

product of U.S.A.
radish
16 oz. pkg. .69

regular or all beef
Shopsy's
Old Vienna salami
500 g pkg. 2.99

product of U.S.A.
fresh broccoli each .99

President's Choice™ product of Canada Canada no. 1
baking potatoes
5 lb. bag 1.99

Extra Value!
FRESH GROUND PORK
LB. 1.59

boneless
stewing beef
/kg 5.05
lb. 2.29

product of U.S. A.
President's Choice™
Valencia peanuts 2 lb. bag 2.99

6" pot **cyclamen** each 6.99

frozen Boston blue fish in batter or sticks or cod in batter
High Liner
fish
350 g pkg. 2.69

condensed tomato, vegetable or cream of mushroom
Heinz
soup
10 oz. tin 2/.99

Extra Value!
FRESH GROUND BEEF
LB. 1.99

frozen Boston blue fish fries or krisps, in light batter or thrift pak
Blue Water
fish
680-700 g pkg. 3.99

Catelli plain spaghetti sauce
796 mL tin .99

selected flavours
McCain
drinkin'boxes
3 x 250 mL tetra pak 1.39

frozen golden nuggets, crowns or
Cavendish Farms
home fries
750 g bag 1.29

dry roasted salted or unsalted
Planter's
peanuts
325-340 g jar 2.79

frozen pepperoni, Hawaiian or deluxe
Pizzeria Style
McCain pizza
250-265 g pkg. 1.99

all purpose
Monarch
flour
8 kg bag 6.99

full slice cut from Canada grade 'A' beef
round steak
/kg 6.37
lb. 2.89

freshmart™ white sliced bread
675 g loaf .69

Hostess
snacks or potato
chips
selected varieties
200 g bag 1.49



CHRISTMAS GIFT CERTIFICATES
A PERFECT GIFT IDEA FROM
MORRISBURG FRESHMART

tomato
Heinz
ketchup
1.25 L btl. 2.99

McCain orange juice frozen concentrated unsweetened
12.5 oz. tin 1.29

selected ready cut varieties
Catelli
pasta
900 g pkg. 1.39

selected varieties
Libby's
beans
14 oz. tin .99

cheese noodle, au gratin or tetrazini
Betty Crocker
Tuna Helper
198-219 g pkg. 1.99

smooth or crunchy
Squirrel
peanut butter
500 g cont. 1.99

selected varieties ready to serve ziptop
pasta
Chef Boy-ar-dee
212 g tin .79

blueberry, raspberry or strawberry
E.D. Smith
jam
250 mL jar 1.79

chili con carne or beef or Irish
Puritan
stew
425 g tin 1.69

7-UP or regular or diet Pepsi plus deposit
750 mL btl. 2/.88
5.9¢/100 mL

selected colours
Capri
tissue
4 roll pkg. 1.29

selected varieties disposable
Kleenex Huggies
diapers
selected sizes 10.99

Old El Paso
nachips
210 g pkg. 2.49

mild or hot
Old El Paso
taco sauce
227 mL jar 1.79

liquid
fabric softener
Downy
1.5 L jug 2.99

selected varieties
Purina
Happy Cat
500 g pkg. 1.79

wine
Bick's
sauer-kraut
32 oz. jar 1.79

selected varieties
Habitant
deli pickles
750 mL jar 1.99

natural
Montclair
mineral water
750 mL cont. .99

regular or fruit
antacid tablets
Rolaids
cont. of 80 1.79

Store Hours
Mon.-Fri. 9 a.m. - 9 p.m.
Weekends 9 a.m. - 6 p.m.
MORRISBURG FRESHMART

BUNS MASTER ARRIVES FRESH EVERY WEEKEND at MORRISBURG FRESHMART

PICK UP YOUR GREY BINGO CARD & WIN! $1,000,000 T.V. BINGO & PRIZE WHEEL DRAW DETAILS INSTORE

Prices effective until Saturday, November 26, 1988. We reserve the right to limit quantities.



There was plenty of action at the Morrisburg Curling Club Saturday when local curlers got together for the Annual Cancer Bonspiel to raise $245 for the Morris Grimes Lodge in Ottawa.
—McNairn photo

Dollars raised for cancer

MORRISBURG — The local branch of the Canadian Cancer Society raised $245 at its annual Curl for Cancer Bonspiel here Saturday, the proceeds to be directed to the Morris Grimes Lodge in Ottawa.

Forty curlers participated in the annual event which, said Morrisburg Curling Club president Cathy Johnston, is about 16 more than last year.

"We were very pleased and hopefully next year it will be full."

The 40 curlers were divided into two draws, the second not quite full and winners were declared in each.

Winners of the first draw was the team skipped by Don Fairweather in the morning and Liz Brunt in the afternoon. Other members included Donna Moore, Ernie Fling and June Herriman.

Second draw winners were Bernie Brunt, Rix Gilligan, Lib McLellan and Marg MacDonald.

Some 27 prizes were donated by local businesses and individuals and after the winners were announced the remaining prizes were drawn from the hat.

Don Fairweather and Wendy Casselman were on hand representing the Cancer Society and Dorothy Houze organized the bonspiel on behalf of the Morrisburg Curling Club.



The Green team held on to register a close 14-13 victory in flag football league action Sunday morning. Members of the 1988 playoff championship team are, front, l-r: John Vaughan, Doug Brunt and Rick Stanczak and back, Kevin Keyes, Bill Gale (who presented the trophy), Doug Wilson and Steve Gurley. David Tait was absent.
—McNairn photo

Flag football

Greens squeeze through

MORRISBURG — The 1988 Morrisburg flag football league playoff championship was a cold and very wet experience for the Green team which after a strong first half was barely able to hang on against the White Pepers for the win.

Played in a steady downpour Sunday morning, the Greens led 14-0 after the first half but in the second the Whites began to turn it around.

However, they came up just short, when they were stopped in their final play of the game just four yards short of the touchdown which would have given them the victory.

Dave Tait quarterbacked the first half of the game for the Greens, throwing to John Vaughan for the first touch down. Vaughan was also good for the extra point giving the Greens a 7-0 lead.

For the next touchdown, Tait threw to Doug Brunt and Steve Gurley was good for the extra point allowing the Greens to carry a 14-0 lead into second half play.

In second half action Tait was replaced by Doug Wilson as quarterback and Tom Pepers took over from Harry Pepers for the Whites.

The Whites cut the Green lead with a touchdown by Harry Pepers and Mike Schwertdfeger was good for the extra point. A second touchdown from Willy Pepers put the tie within reach but the Whites failed on the extra point attempt to remain behind 14-13.

The Greens hung on stopping them on their last drive for the 14-13 win and the 88 championship.

Town league hockey

Hills slam Hummels

MORRISBURG — Hills moved well ahead in town league hockey action Thursday night with a crunching 12-1 victory over second place Hummels.

Game two was also a lopsided affair, Veinottes putting together a 5-1 victory over the Flyers.

The results see Hills in first place with nine points, Hummels next at six and the Flyers and Veinottes tied with five.

Veinottes 5 — Flyers 1

The Flyers opened the scoring early in the first period on a goal from David Tait but from then on they were unable to put the puck past Veinottes' goaltender Jeff Fowler.

While Fowler closed out the opposition, Gary Jarvis and Tom Hodgson produced two goal performances and Bert Hummel added a single.

Hills 12 — Hummels 1

All that stood between Hills' goaltender Jack Bjergso and his shutout was a goal from Don Fairweather with 18 seconds left in the first period.

Hills counted eight goals in the first frame and added another four in the second.

Barry Elliott and Scott Corden had three goals each and Sam Moss provided a pair. Singles came from Jim Whelan, John Hollister, Doug Brunt and Fred Osler.

Dundas County flag football

Morrisburg Public ends it on good note

MORRISBURG — It was a time of mixed emotions for Morrisburg Public School flag football coach Gary O'Neill here last Tuesday when his senior team claimed the Dundas County championship for the seventh time in 12 years.

"It was a great way to end it," said O'Neill explaining that with all local senior students heading for Stampville school next year, Morrisburg will no longer be able to field a team.

"I'm not sure if there'll ever be another tournament with the changes in schools which results with very few in the county having senior students," he said.

Sets pace

Morrisburg set the pace early in the five team round robin tournament opening with a 53-1 victory over St. Cecilia's.

But when the round robin was completed, three teams, including Morrisburg, Nationview and Maple Ridge, were tied with three win-one loss records.

Morrisburg with a total of 94 points for and 13 against, defended their 1987 championship with a plus 81 total while Nationview settled for second at plus 49 and Maple Ridge third at plus 25.

Hummell leads team

Shawn Hummel quarterbacked Morrisburg to the championship. After opening with the win over St. Cecilia's the locals went on for a 19-0 victory over Maple Ridge.

Their lone loss was to Nationview 12-9 and they finished it off defeating Stampville 14-0.

"Shawn really played well handling both the quarterback duties and doing time on defence," said O'Neill. "In the 12 years we've had flag football he's one of our best players."

O'Neill noted that Stephen Webb had a good day on defence and receivers J.J. Smith, Chris Hanes and Robert Sypes played exceptionally well.

Tough loss

Even in the loss to Nationview the Morrisburg crew had victory within their grasp. It came down to a Nationview interception in the end zone that prevented them from claiming a perfect record.

"A pass was tipped off J.J. Smith's fingers and they intercepted," said O'Neill. "The completion would have given us the game."

The championship win this year, brought the Morrisburg school record to 39 wins and just 12 losses over the 12 years the tournament has been running.

Other action

Maple Ridge earned their 3W-1L record with a 20-0 victory over Stampville, a 14-7 win against Nationview and the 12-8 victory against Morrisburg.

Nationview had wins over Stampville 21-7, over Morrisburg 12-8 and St. Cecilia's 38-0.

Stampville had one win over St Cecilia's 20-0.



The chase is on

Derek Douglas, left, of Morrisburg Public School closes in on a St. Cecilia's player during Dundas County senior boys flag football action last Tuesday. Morrisburg Public, in its last opportunity to field a senior team, claimed the 1988 championship, its seventh win in 12 years.
—McNairn photo

The Leader Sports

New format popular

Berwick on top in weekend tournament

MORRISBURG — Organizer Wade Roles said the weekend open tournament at the arena here seemed to be a big hit with all the teams and the Berwick Hotel entry couldn't have agreed more.

The Berwick Hotel team walked away from the tournament as the A champions, receiving the Sports Unlimited trophy and $650 in cash after defeating Kemptville 6-3 in the final.

The tournament, sponsored by the Williamsburg Oldtimer Hockey Club and Molson Breweries, was organized using a slightly different format this year.

Rather than running age categories, the Williamsburg club decided to go to an open age tournament offering cash for prizes. Teams could earn $50 for their first win, $100 for the second, $200 for the third and $300 for the fourth.

Coming in for the top money on the B side of the event was the local Jiggers team which ended up with a $350 purse with a 6-2 win over Brockville in the final.

"It ran very well," said Roles. "We had no complaints and everybody seemed pleased with the format."

"There was a lot of exciting hockey and everyone I talked to seemed impressed," he said. "If we run another tournament next year we will most definitely continue with the same format."

Berwick opened in the tournament with a 6-2 win over Brockville and then scored what many people thought was an upset 4-3 win over the Laframboise team from Cornwall.

"I don't really think it was an upset," said Roles. "I think most of us just under-estimated the Berwick team."

Their next win, a 4-2 victory over the Ottawa Saturday Nighters, put them in the final against Kemptville.

The final started off as a run away for Berwick, who had a 4-0 lead in the first period, before Kemptville was able to get on board with 47 seconds showing on the clock.

Kemptville came back for two in the second (and final) frame to tighten it to 4-3 but at 9:25 Blair Henderson connected to secure the Berwick win. Their final goal was in the empty Kemptville net for the 6-3 win.

Daryll Shelp had two tallies for Berwick and singles came from Murray MacDonald, Terry Gove, Henderson and Jeff Johnston.

Answering for Kemptville were Phil Patterson, with two, and Grant Brown with a single.

Shelp was named most valuable player and Berwick's Blake Henderson took the top goaltender award.

In the B final it was Jiggers all the way as they led 2-1 after the first period and outscored their Brockville opponents 4-1 in the final for the 6-2 victory.

Dick Byers led Jiggers' scoring with three goals and Don Nesbitt, Kevin Brown and Fred Osler added singles.

Brian Kirkpatrick and Tony Chevrier answered for Brockville.

Jiggers goaltender, Kent Smith, was named most valuable player in the B division.

After an opening game 7-1 loss to Ottawa Nepean, Jiggers worked their way to the B final with a 6-3 win over Beaux-Noeuds and a 5-3 victory against the Puck Hogs.



The Williamsburg Oldtimer tournament ended Sunday evening with Berwick Hotel claiming the A championship. Above,l-r, are: MVP Daryl Shelp, organizer Wade Roles, presenting the Sports Unlimited trophy to Berwick coach Lyle Ouderkirk and most valuable goaltender Blake Henderson.
—McNairn photo

High School basketball

Seaway Spartans out

CORNWALL -- It was a showdown that never materialized when the Seaway District High School senior Spartans failed to get their game together against the General Vanier Viking in S.D.&G. A-school semi-final playoff basketball action last week.

The two, tied for second place in the regular season on 7-3 records, squared off Tuesday the Vikings coming up with a powerful attack for a 42-28 win and the right to advance to the S.D.&G. final.

Over the season they had split games on each other's court but in this match it was the Vikings all the way, leading 19-16 at the half and 32-23 heading into the final quarter.

Lori Dupuis led the Vikings, dropping 18 points and Chantal St. Jean had seven while Kim Bucking racked up 14 for the Spartans, Heather Crawley six and Lisa Van Hoof four.

Meet the Jr. B Lions

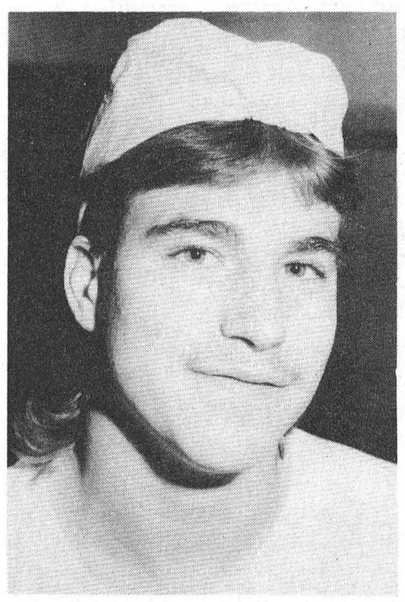

Yvon Besner

Yvon is 17 years old and comes from Cornwall where he played his minor hockey. Last year he was a member of the Cornwall Midget A team. In his first season with the Lions, Yvon guards the blueline and wears the Lions number eight sweater.

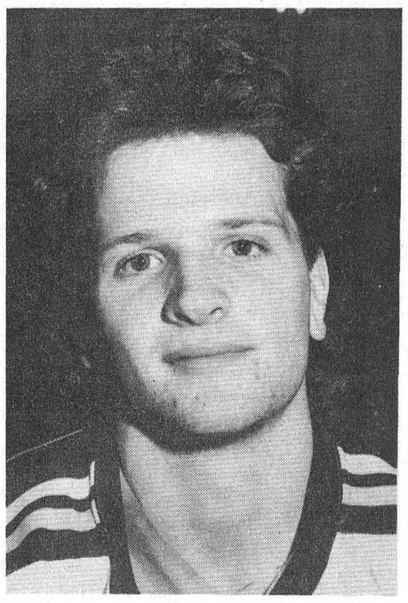

Robbie Whitteker

Robbie 18, a grade 13 student at Seaway District High School is a native of the Williamsburg area. He played his minor hockey in the Morrisburg system and last year saw action with the Cornwall Major Midget AAs. A first-year Lion, he is a left winger and wears the number seven sweater.

—McNairn photos

GUY FUELS LTD.
Independent Supplier Of
Gas, Diesels, Furnace & Stove Oils
2% CASH DISCOUNT
671 ST. LAWRENCE ST. WINCHESTER 774-2655
24 HR. BURNER SERVICE WAYNE BARKLEY 535-2573
47ttc

D&K Fabrics
Morrisburg Mall 543-3558
Unique Gift Ideas
Needlepoint Canvases
10% OFF
ALL PATON IN—STOCK YARNS
10% OFF
Offer Good until closing Sat., Nov. 26, 1988
Store Hours
Mon.-Thurs. & Sat.
9:00 a.m. - 5:30 p.m.
Friday
9:00 a.m. - 9:00 p.m.
See our
V.I.P.
CRAFT PANELS,
NEEDLEPOINT CANVASES,
ANCHOR TAPESTRY YARNS,
KNITTING AND SEWING ACCESSORIES

Auction Sale
Sat., Nov. 26
at 10:00am
Corner of Hwys. 43 & 31
Winchester, Ont.

The undersigned Auction Company has been commissioned by different Financial Institutions to sell by unreserved auction the following:

G.E. washer & dryer (beige, brand new); Canon PC20 copier; Canon PC 5L copier; Xerox No. 2300 copier; (6) office desk; (4) 4 dr. filing cabinet; 4 dr. lateral filing cabinet; (2) 2 dr. filing cabinet; Olivetti typewriter; calculators; photocopier stand; office chairs; metal storage cabinets; folding table; coat racks; couch; two-way radios; fire extinguishers; fire hose; box shelves; Merit students Encyclopedia; microwave oven; Lloyd's stereo system; portable dishwasher; deep-freeze; washing machine; (2) love-seats; couch; RCA color TV; B&W TV; White sewing machine & stand; ladies bike; bed; bureaus; dressers; night tables; hide-a-bed; garbage cans; kitchen supplies; radios; antique trucks; lawn chairs; arm chairs; antique picture frames; antique tables; antique chairs; 1 pc. shower stall (new); tubs; toilets; sinks.

Selling on behalf of Ward Mallette Inc. the assets of VAL'S Corner Store. Cash register; glass counter; glass shelves; balance of items from store are new; hats; collector spoons; spoon racks; radios; toys; cups; mugs; wine glasses; piggy banks; collector plates; collector thimbles; brass ornaments; clocks; greeting cards; bows; wrapping paper; 1989 calendars; salt & pepper shakers; beer mugs; games; pen sets; photo albums; party supplies; pictures; key chains; wedding books; dolls; microwave dishes, food savers; hair dryers; hair crimpers; touch lamps; knife sets; toaster ovens; can openers; deep fryers; Braun mixers; toasters; garbage bags; frypans; coffee machines; dishes; flashlights; Couch Potatoes; food processors; mixing bowls; blankets; plus much more.

Also selling a large quantity of ceramics; washstand jug & bowl; Christmas trees; bells; ornaments; cookie jars; flower pots; canister sets; lamps; dishes; Christmas ornaments; new tools; tarps; games; telephones; pencil sharpeners; watches; vises; bench grinder; drill press; table saw; wood lathe, sander; skroll saw; plus much more too numerous to mention.

Don't Miss This Great Christmas Sale
Lunch Available
TERMS: Cash or good cheque with proper I.D.
RIDEAU AUCTIONS INC.
WINCHESTER, ONT.
Hunter McCaig, Manager
Days: 613-774-2735; evenings: 613-258-5095

1211 Pitt St.
THE TABLE & CHAIR
Just Arrived!!
DEACON BENCHES
SMALL OAK TABLES & CHAIRS
STAIN GLASS MIRRORS
ROCKING CHAIRS
PILLOWS FOR SOFAS
COUNTRY PINE TABLES
FOLDING BRIDGE TABLES & CHAIRS
OAK, PINE & CHERRY DINING SETS
SOFA SALE FROM $495
1211 PITT - CORNWALL
Free Delivery in Dundas
5 ROOMS OF QUALITY FURNITURE & GIFTS
Tel: 939-2499

WHITTEKER
MEAT MARKET LIMITED
Williamsburg 535-2310
SCHNEIDERS
The reason J.M. Schneider's customers always had such confidence in Schneiders wieners was because they never had to guess what went into making them. He used only the finest quality cuts of beef and pork – no meat by-products, and smoked them over natural hardwood fires. And as in J.M.'s day, if you compare a few labels, you'll never find the phrase "May contain" on any package of Schneiders Wieners. Maybe that's why, after ninety-six years, people still keep coming back for more. With all Schneiders products, you can still taste the difference quality makes.
"Taste the difference quality makes."
FALL SALE
Sale dates Nov. 25-Dec. 3
Grade A-1 Steer
(Cut, wrapped and frozen)
Sides 1.79 lb. Hinds 2.09 lb.
Schneider's **Bologna** ..... **1.99** lb.
Schneider's **Chicken Loaf** ..... **2.89** lb.
Schneider's **Mac & Cheese** ..... **2.89** lb.
Schneider's **Luncheon Loaf** ..... **2.89** lb.
Schneider's **Bulk Mincemeat** ..... **1.49** lb.
Schneider's **Olive Loaf** ..... **2.89** lb.
Schneider's **Bucket of Chicken** **5.29** 900g
Schneider's **Country Style Sausage** .. **2.59** lb.
Schneider's **Octoberfest Sausage** . **17.79** 3 kg box
Schneider's **Olde Fashion Ham** ..... **3.89** lb.
(½ ham at 2 lbs. each)

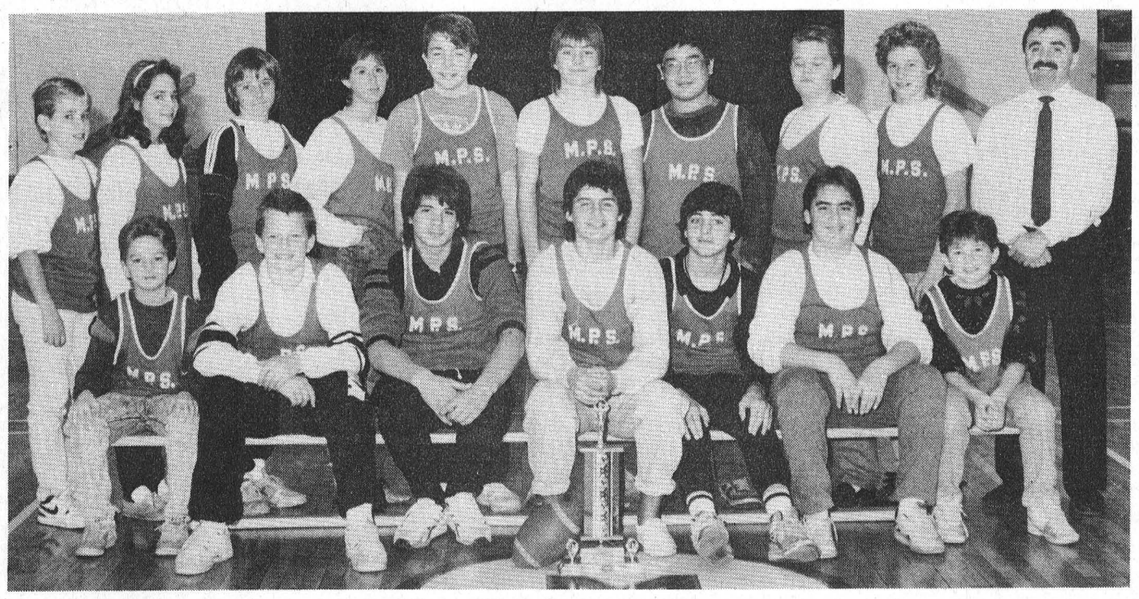

MPS champions

Members of the championship Morrisburg Public School senior flag football team are, front — l-r, Dean Casselman, Jamie Helmer, Derek Douglas, Shawn Hummel, Robert Sypes, J.J. Smith and Steven Morrow. Back, Chris Lee, Laura Baker, Steven Webb, Stephanie Desparois, Shannon Krug, Chris Hanes, Albert Chan, Jeff Coleman, Jason Vaughn, and coach Gary O'Neill. Jennifer Torres was absent.
—McNairn photo

Junior B hockey

Jodoin alone on winning goal

WINCHESTER — A goal from Randy Jodoin at 8:05 of the third period of a Jr. B hockey game here Sunday night turned out to be the winner as the Lions held on to register their third consecutive victory against the Winchester Hawks this season.

The 6-5 victory came after a scoreless first period, which was followed by the Lions taking a 3-2 lead in the second.

Jodoin scored the winner, all alone, picking up the puck at centre ice and moving in for a shot on Hawks' goalie Marc Juneau who made a good save.

But the rebound came right back to his stick and Jodoin made certain he didn't miss twice.

Hawks get it started

The Hawks opened the scoring three minutes into the second period with a goal from Dan Vajcovec but the Lions kept it even when Jodoin connected for his first of two at 9:01.

The Hawks moved ahead with 3:47 left in the frame on a powerplay goal from Jason Doucette but the Lions came charging back with powerplay goals from Johnny Morrow with 1:14 remaining and Randy Mullin with less than a minute to go for a 3-2 advantage heading into the third.

Unable to pull ahead

Morrow increased the Lion's lead to two on a powerplay goal at 1:40 of the final but that didn't last long, Don Laroque and Dolton Henry beating Lions' goaltender Kevin Eamon to even it 4-4.

Mullin with his second of the game at 6:29 pushed the Lions ahead 5-4 and Jodoin came through at 8:05.

The Hawks got one back from Doug Reid with 6:41 left in the game.

"It was a good hockey game," said Lions coach Kevin Casselman. "The goaltending was good and it was fast both ways."

Powerplay working

Casselman also noted that three of the six Lions' goals were powerplay markers.

"Our powerplay hasn't been one of our finer points but we've been working on it and we're hoping to see good things come of it."

Lions' goaltender Kevin Eamon faced 31 shots while the Hawks, Marc Juneau was pelted with 36.

The Lions handled 14 minor penalties, a misconduct to Shawn Lapier and a five minute fighting major and misconduct to Andy Lee. The Hawks had 10 minors and five minute crosschecking and fighting majors to Chad Brownlee along with a game misconduct.

The Lions have only one game this weekend when they travel to Prescott Friday night.

HAZEN MELDRUM LTD.
Ontario Land Surveyor
W. J. JOHNSTON, O.L.S.
Resident Surveyor
Telephone 774-2414
Winchester, Ont. K0C 2K0
610 St. Lawrence St. P.O. Box 394

STUDIO 231
PRESENTS
Thursday, November 24th
"EDISON"
9:00 P.M. START
LOYALIST HOTEL
HWY. 2 MORRISBURG

ROONEY FEEDS LTD.
IROQUOIS 652-4382
SHUR GAIN
'Bite Size' DOG FOOD
20 kg $18.95
8 kg $9.35

LIBERAL
BOB KILGER



Thank you
for your support

Legion bowling

INGLESIDE — The teams at the bottom of the Legion mixed bowling league standings did the talking here last Thursday night and the three, the Alley-Oops, Hit and Miss and Lame Ducks now find themselves tied at 16 points, just six points back of the first place Alley Cats.

The Oops produced their four point win over the Pistol Petes who were tied for first place, the Hit and Miss earned three points against the Wimps while the Lame Ducks lost to the Alley Cats 3-1.

Frank Marriner led the Oops to their win over the Petes with a 680 cross on single games of 216-251-213. Backing him were Vicki Boivin 675 (222-206-247) and Sally Billings 646 (259-201-186).

Martin Nicolaassen was the high Petes roller with a 593 cross.

Lynn Dillabough had an outstanding night for the Hit and Miss with a 745 cross on single games of 339-210-196 while Paul Lacombe was the top Wimps roller with a 575.

George Baker led the Alley Cats to their three point win over the Lame Ducks with a 658 cross (236-232-190) and Dennis Baker was the Lame Ducks top roller with a 591.

STANDINGS

Alley Cats	22
Wimps	19
Pistol Petes	19
Hit and Miss	16
Alley Oops	16
Lame Ducks	16

Riverside darts

RIVERSIDE DARTS — The Happy Sailors, the Hart Foundation and Joannie's Pearls set the pace in Riverside mixed dart league action here last Wednesday, each picking up seven wins.

The seven-point night gave the Hart Foundation a five point lead over the Limbos and Cripples now tied for second at 46 points.

Darlene Lortie had the hot Hart hand with five wins and Gary Hart produced a pair. The Limbos had five wins three from George Baker and singles from Elva Baker and Derek Whitteker while the Cripples had two from Mike Lortie and Cheryl Neild and singles from Carl Robinson and Lyle Beckstead.

John Gummeson had three wins for the Sailors with Frank Marriner and Gayle Hart adding two each and for the Pearls it was Bobby Jack Hart with six and Bill Devaul with a single.

Standing in sixth place are the Ghetto Blasters at 41 points and right behind them are the Skinflicks with 40 and the Collections with 39.

Don Lewis, Clem Kaddie and Clare Casselman had two wins each for the Blasters, and for the Skinflicks it was Ron Bradford with three, Guy Hart two and Ann Lewis one. The collections had four outs from Jim Scott and one from Brent McCooeye.

The No Clues and the Impossibles had a rough night each managing only three wins. Sharon Wereley had two for the No Clues and Kenny Baker a single while Keith Wereley struck twice for the Impossibles and Carl Schwerdtfeger once.

The Margarita Beach Club came up with four wins, two each from Chris Casselman and Mary Casselman and the Discounts had one from Lloyd Smirle.

High scores: Carl Robinson 156-121; Bobby Jack Hart 140-113-100-100-100-100; Lyle Beckstead 134; Verlin Gallinger 132; Ron Bradford 124.

Bobby Jack Hart leads the league with 28 outs and Jim Scott is next with 22.

STANDINGS

Hart Foundation	54
Limbos	46
Cripples	46
Joannie's Pearls	45
Happy Sailors	44
Ghetto Blasters	41
Skinflicks	40
Collections	39
No Clues	36
Impossibles	32
Margarita Beach Club	30
Discounts	30

Legion darts

MORRISBURG — Standings tightened in Legion mixed dart league action here Tuesday night the Spooks, Playmates and Little Dills all claiming a share of first place with 58 points.

The Playmates went into the evening play holding first place, but when the action was over the Little Dills had produced a 4-3 win to even it up.

Dalton Dawley, Lyle Beckstead, Pearl Harris and Lilah Johnston had the Little Dills out while Roy Guse replied with two and Faye Froats with a single.

The Spooks moved in for their spare of first when they produced a 4-3 win over the Rovers, Orval Delage hitting three times and Sarah Merkley once. Answering for the Rovers were Rick Vaughan, with two, and Orval Jackson with a single.

Just back of the leaders are the Happy Steroids who lost to the No Outs 4-3. Donnie Whelan had the three Steroid wins while Lyndon Casselman connected three times for the No Outs and Jay Carkner added a single.

Next up are the Untouchables who defeated the Bunnies 4-3 on two wins each from Fran Lapierre and Kevin Adams. Dick Armstrong had two for the Bunnies and Russell Cameron a single.

The Raiders, Hopefuls and No Outs are all tied at 50 points, the Hopefuls losing to the Lucky 13s, 4-3, and the Raiders claiming a 4-3 win against the No Names.

Elsie Guindon and John Beland, each with two outs, did the damage to the 13s who answered with two wins from Shawn Baker and one from Gerry Roberts.

Audrey Henophy had two for the Raiders and Alex Whittaker and Roy Lapierre singles while for the No Names it was Elva Baker with two and Lenn Hurtubise one.

The MCs gained some ground on the Stumblebums with three wins and a pair of ties. Lyle Stewart had two and Mary Barclay a single while for the Stumblebums it was Cathy Guse and Carl Schwerdtfeger with the wins.

High scores: Rick Vaughan 156; Lyle Stewart 135; Dalton Dawley 134; Jay Carkner 128-103; Donnie Whelan 120.

STANDINGS

Playmates	58
Little Dills	58
Spooks	58
Happy Steroids	55
Untouchables	51
Hopefuls	50
Raiders	50
No Outs	50
Rovers	48
Stumblebums	47
MC's	44
No Names	40
Lucky 13s	40
Bunnies	37

IREBALL AUTOMATICS INC.
AUTOMATIC & STANDARD TRANSMISSION REPAIRS
Specializing in Computerized Transmissions with Over Drive and Front Wheel Drive
R.R. 3 WILLIAMSBURG, ONT., K0C 2H0 TEL: 535-2112

Peewee C Lions find net for shutout against Demons

MORRISBURG — The North Dundas Peewee C Demons were unable to find the net in an Upper Canada Minor Hockey league game here last Thursday. The Lions, on the other hand, knew exactly where they were heading.

Building a 2-0 first period lead, the Lions added another two in the second for a 4-0 shutout, Jason Vaughan between the pipes for the action.

Scoring for the Lions were Jon McNairn, Mark Jarvis, Eric Massie and Mike Easter who also provided a pair of assists.

In Kemptville last Monday it was a different story, the Lions handed a 6-2 loss by the Kemptville Twos.

Kemptville led 3-0 after the first period and 5-1 heading into the third.

Dereck McLintock proved to be a major problem for Lions' goaltender Bobby Reid, coming up with four of the Kemptville goals. James Holmes and Nathan Stewart were good for the other two.

Counting for the Lions were Eric Massie and Tony Francis.

Having A Party?
QUALITY VIDEO & SOUND
MUSIC FOR ALL OCCASIONS
Featuring High Quality Digital Sound
SUPER SOUND - BETTER PRICE
Video Taping Service Available
Need Music? CALL BOB 543-3198

NEIL'S BUTCHER BLOCK
Custom Slaughtering *Freezer Orders*
SIDES OF BEEF 1.69 lb.
SIDES OF PORK LB. .99
Variety Pak No. 1
5 lbs. Rib Steak
5 lbs. Pork Spareribs
10 lbs. Lean Ground Beef
10 lbs. Pork Loin Chops
10 lbs. Chicken Breast
10 lbs. Chicken Legs
ONLY $99.00
Variety Pak No. 2
5 lbs. Boneless Beef Stew
5 lbs. Lean Ground Beef
5 lbs. Pork Centre Cut Chops
5 lbs. Chicken Legs
10 lb. Sirloin Tip Roast
10 lb. Pork Shoulder Roast
10 lb. Leg of Pork Roast
ONLY $99.00
NEIL'S BUTCHER BLOCK
(Just north of Hanesville)
R.R. 1 Brinston 652-2274

Thank You!
I wish to thank the people of Iroquois for their support during the recent municipal election.
Also I extend special thanks to all my campaign workesr for a great job. During the next 3 years I will endeavour to fulfill the confidence and trust you have placed in me.
Yours Faithfully
Edward P. Thompson
43c

BICCUM & McINTOSH LTD.
Auto, Household, Life & Commercial Insurance
ROBERT REYNOLDS
YOUR REGISTERED INS. BROKER
BUSINESS: 774-2832
WINCHESTER, ONTARIO
RESIDENCE: 543-3641
MORRISBURG, ONTARIO
SPECIAL DISCOUNTS
2 Car Discount
Low Mileage Discount
Good Driver Discount
2 Special Age Discounts
Premium Payment Plan

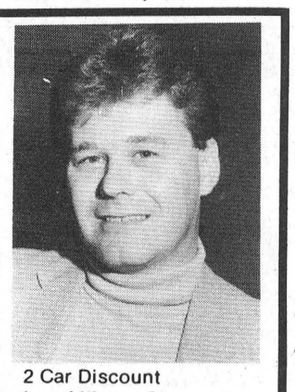

WaterFurnace
HEAT FROM THE EARTH

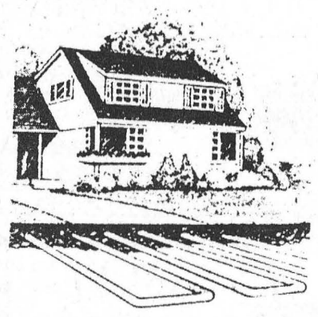

Ground Source Heat Pumps
TRAINED PERSONNEL TO SERVICE WHAT WE SELL
EnerMark The Electricity People LOAN PLAN
FINANCED BY THE ROYAL BANK
At interest rates below prime
ARTHUR THOM ELECTRIC LTD.
Heating and Air Conditioning
535-2720 Williamsburg

18th ANNIVERSARY
OF OUR
PRESCOTT STORE
90 DAYS
NO PAYMENTS
NO INTEREST
With Qualified Cred & Min $300.00 Purchase



PV-2700-K
Omnivision VHS
Fashion Series of Home Video Cassette Recorders with 98-Channel Digital Quartz Tuning



OmniMovie VHS
Using Standard VHS Cassettes OmniMovie with Low Light 7 Lux and High-Speed Shutter
Similar
Limited supply
$1499.00

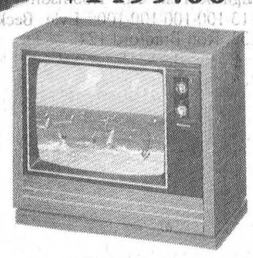

PC-26P02
63 cm (26") diagonal Color Console TV
Similar to Illustration
$599.95



PC-20P42R
48 cm (20") diagonal Color Portable TV
$499.95

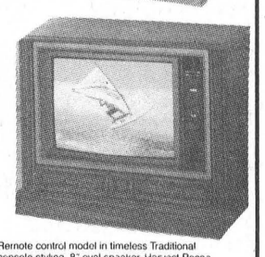

Remote control model in timeless Traditional console styling. 8° oval speaker. Harvest Pecan finish on fiberboard and genuine wood solids; simulated wood trim. Concealed casters.
GPR799R
$799.00



CPR300 Full-Sized Camcorder
$1599.00
Including Hard Case



28" ColorTrak stereo monitor-receiver table model F26020WN
$799.95



EPR350 14"*
XL-100 quality in a color TV that represents unsurpassed value. Solid state tuners have separate knobs for VHF and UHF. Automatic Fine Tuning for no-drift picture. 3½" speaker.
$249.00



FPR710R 28"** ColorTrak TV
Compact table model brings you big-screen ColorTrak performance with "all-picture" styling. Includes 18-button digital remote control.
$699.00



FPR475 45" diagonal
A theater-like picture in a cabinet that's no wider than many 26"* console TVs. Peak light output:
$2999.00
Limited Supply
W.L. PETERS
FURNITURE AND APPLIANCES
Iroquois Shopping Plaza King St., Prescott
652-4470 925-5622

Tae Kwon Do school levelling off

Morrisburg students pass tests

MORRISBURG — Eight Tae Kwon Do Students of the Morrisburg school took another step forward recently when they were tested in Ottawa and all picked up passes.

Ian Mills and Don Deighton earned their yellow belts while Josh Laurin, Matt Laurin, Candice Desparois and Lyall Hodgson picked up their orange.

Wayne Hunter earned his green belt and Sarada Hogg her blue.

Morrisburg instructor Dennis Haney was very pleased with the results of his students who were tested at Tae Eun Lee's Tae Kwon Do club in Ottawa on November 11th.

"About half of them were new students last year," he said. "When we started back this fall we reviewed to get ready for the tests."

Haney says the Morrisburg school is holding its own and is just getting started on its fall season.

"We have classes every night of the week now from 6-8, the kids going for the first hour and the adults for the second," he said. "From 8-9 we have classes for the higher belt levels."

"We are going good now," he said. "This year we have levelled off to where we should be. We have quite a few youngsters out which is a good sign."

Classes are held at the old high school and anyone wanting to join can do so by coming out any night and registering.



Students promoted

Members of the Tae Kwon Do club at Morrisburg batted 1000 recently when all were successful in their promotion tests in Ottawa. Above they are front — Matt and Josh Laurin, centre — Wayne Hunter and Lyall Hodgson and back Candice Desparois, Ian Mills and Don Deighton.

—McNairn photo

Charlie's Angels romp to two impressive victories

MORRISBURG — Charlie's Angels senior girls hockey team poured it on in ROMEKS league action last week, romping to victories over the Embrun Panthers 4-2 and Spencerville Generals 6-1.

At Embrun the Angels pulled ahead 3-1 in the first period as they headed for the win. Embrun got one back in the second and goals were traded in the third for the final 4-2 score.

Krista Casselman led the Angels with two goals and Camille McInnis and Kathryn Houze added singles. Sophie Lapalme and Helen Lapalme provided the Panther goals.

On home ice last Thursday night, the Angels again turned it on in the first period for a 3-0 lead. They struck three times in the second while the Generals managed only one.

Camille McInnis and Valerie Robinson had outstanding performances for the Angels both with three goals. Robinson provided three assists and McInnis two, while Krista Casselman helped out on three goals.

Answering for the Generals was Laura Tennant beating Angels' goaltender Linda Magee late in the second period.

Bantam Bs claim three points on win and tie

MORRISBURG — The Morrisburg Bantam B Lions picked up three out of a possible four points in Upper Canada Minor Hockey League action this week, kicking it off with a 1-0 win against North Dundas Thursday and settling for a 4-4 tie against Athens, Sunday.

At Winchester Thursday night the Lions counted with 28 seconds left in the first period and that was to be it for the rest of the game.

Bill Dillabough was between the pipes for the shutout and Jason Noon provided the winning goal with Mike Francis assisting.

In Athens it was close all the way, the two playing to a 2-2 first period tie and still even at three goals as they headed into the final and the 4-4 tie.

Craig Belanger had two goals for the Lions and Sean Duvall and Simon Wilson added singles, Wilson tying the game with 9:28 left on the clock.

Bantam Cs good for one

MORRISBURG — The Morrisburg Bantam C Lions handled one win and a tie in Upper Canada Minor Hockey league action this week, the win coming in Smiths Falls on Saturday 3-1.

The Lions led Smiths Falls 1-0 after the first period and outscored their opponents 2-1 in the second for the 3-1 win.

Ken Sayeau led the Lions' attack with two goals and Chris Hanes provided a single. Answering for Smiths Falls was Dan Cyr.

In Ogdensburg last Thursday night the Lions scored late in the third period to salvage a 1-1 tie. Counting for the Lions was Fred Devaul and Joe Sullivan provided the Ogdensburg counter.

Ken Sayeau was between the Lions' pipes in Ogdensburg while Jason Armstrong handled the action against Smiths Falls.

Santa's On The Mall
Come and meet Santa until December 23rd, Monday to Wednesday 10:00 - 12:00, 2:00 - 4:00 and Thursday to Saturday 10:00 - 12:00, 1:30 -4:30, 6:00 -8:00 P.M.
Souvenir photos are available on request for only $4:00 each.
You Could Win A New 1989 Dodge Daytona Sport Coupe





Shop often at Cornwall Square this Christmas because everytime you do, you will receive a ballot for a chance to win our **Christmas Dreamstakes Draw,** *a value of $13,800, compliments of the Merchants of Cornwall Square and Riverview Dodge Chrysler Details available at The Square.*
cornwall square
AT THE INTERSECTION OF PITT & WATER ST., DOWNTOWN CORNWALL
STORE HOURS
MON. - FRI. - 9:30 A.M. - 9:00 P.M.
SATURDAY - 9:30 A.M - 6:00 P.M.
all you could ask for

your advertising dollars do better in..... the classifieds

Classified Deadline Tuesday 12 Noon

FOR SALE

CELLULAR TELEPHONE by Radio Shack available end of November only $899. Deposits accepted now. Radio Shack ASC/Paul J. Stewart Elec. Ltd.
Phone 543-2236
47-48c

NEW and USED Electrolux vacuums and shampooers also new central vacuum systems and a chance on a draw for a trip to Orlando, Florida for seven days.
Ralph Coulthart.
Morrisburg, Ontario
Phone 543-3156
46-47pd

POOLS, ABOVE and inground, interlocking brick, decks, patios, driveways.
Aqua-Fun Pools,
Winchester
Phone 774-2341
14tfc

GUITAR, MANDOLIN, Banjo, Violin, strings for electric and acoustic instruments. Other accessories available.
Delage's House of Gifts,
Morrisburg Shopping Centre
Phone 543-3084
1tfc

MOVIES! MOVIES! MOVIES!
New Low Prices:
Mon. thru Thurs. .98 ea.
Fri., to Sat. $1.98 ea.
Fri. to Mon. $2.98 ea.
Sat. to Mon. $1.98 ea.
Video rentals available at Paul Stewart Electronics
Radio Shack A.S.C.
Phone 543-2745 or 543-2236
1tfc

GUNS—Rifles and shotgun, scope installed and sighted in. We buy, sell and trade new and used. Larry's Hunting Supplies, Chesterville.
Phone 448-3387
448-3726 evenings
33tfc

TANDY 1000 HX 256K home and office computer, includes Color monitor now only $999. for both pieces.
Radio Shack ASC/Paul J. Stewart Elec. Ltd.
Phone 543-2236
47-48c

20 KG FIVE ROSES FLOUR, $15.50 while supply lasts.
Rooney Feeds Ltd.
Iroquois, Ontario.
Phone 652-4382
45-47c

WHY BUY BOTTLED Water? When you can use your own tap water with a bacteriostatic water treatment unit. National Safety Associates Ltd. (NSA). Maintenance Free & Inexpensive! For free in-home trial period and demonstration Call Mitch
Phone 543-2140
46tfc

SNOWBLOWERS — Unseasonably hot prices on Canadiana snowblowers from 4-5-8-10-12 h.p. with 2 to 4 year warranty. Trades welcome. Used snowblowers with warranty. Eastern Engine Power Equipment, Hwy. 31, Williamsburg.
Phone 535-2488
46-48c

JOEY'S—Specializing in skating, dance wear, aerobicwear, sweats and accessories, great Christmas ideas. Wed. and Sat. 9:00 a.m. to 4:00 p.m. and by appointment. Located behind Stage West, Mountain.
Phone 989-2335 or 989-2638
45-51pd

HARDWOOD flooring, cabinet doors, glass blocks, kiln dried lumber, supplies.
Source Wood Products
111 William Street
Cornwall, Ontario.
Phone 932-5300
47-46pd

NEW SCOTT VCR only $399. plus 52 free movie rentals. Radio Shack ASC/Paul J. Stewart Elec. Ltd.
Phone 543-2236
47-48c

APPLES
MANY VARIETIES - ALSO APPLE CIDER
APPLE PRODUCTS
& ALL OCCASION GIFT BASKETS
Smyth Apple Orchards
DUNDELA
3 Miles West of Flashing Light in Williamsburg
Open 7 Days A Week
9:00 a.m. til Dark
Tel: 652-2477

FOR SALE

WASHING MACHINE, kitchen stove, kitchen table and chairs.
Phone 543-4255 after 6 p.m.
47pd

HELIUM BALLOONS, wicker, gifts, cards, puzzles, pictures at Questers, Morrisburg Shopping Centre.
Phone 543-2340
41-48c

GENERAL ELECTRIC 2 cycle automatic washer, model V12, filter flow, best offer accepted.
Phone 543-3182 after 6 p.m.
47pd

1980 FORD LTD.; 1980 Pontiac Acadian; 1978 Pontiac Acadian.
Charles Shaver Sales
Phone 652-4070
47c

SOFA & MATCHING CHAIR, good condition.
Phone 535-2993
47pd

1979 DODGE CHALLENGER, as is $500.; coffee table and end tables, $200.; dryer, $100.00.
Phone 543-3204 or 738-4438
47c

BIRCH CUPBOARDS, complete set and double stainless sink.
Arthur Casselman
32 Augusta Street,
Morrisburg, Ontario
47pd

1979 GMC ½-TON TRUCK, new paint, new tires, very good condition, safetied.
Chesterville
Phone 448-3642
47pd

29" COOPER GOALIE PADS $120. excellent condition; 1 pair of girl's skates, size 11 in excellent condition, $10.00.
Phone 543-4235
47-48pd

AIRTIGHT WOODSTOVE with fireplace grate converted Franklin. Also looking to buy a snowblower.
Phone 543-2409 after 3:30
47pd

RUBBER STAMPS 543-2987

CARD OF THANKS

I wish to thank my family, friends and supporters in the municipal election. Best wishes for the season.
Peter Zeran
47pd

Amanda Locke is happy to announce the safe arrival of her brother on November 11, 1988. Jonathan Arlie Harvey Locke, 9 lbs. 2 ½ oz. Proud parents are Arlie and Carol Locke. Proud grandparents are Arlie and Brenda Locke of Mariatown, Clifford and Pauline Hanton of Cornwall. Great grandparents are Laura Locke of Mariatown, Harvey and Wilma Benton of Brockville. Special thanks goes to Dr. Houze and maternity staff at W.D.M.H.
47pd

On behalf of the Canadian Cancer Society we wish to express our appreciation to all Morrisburg and Willamsburg merchants whose contributions made the Curl for Cancer day a huge success.
47c

I would like to thank everyone that sent flowers, cards and gifts while I was a patient at Winchester Hospital. Courtney would like to say thank you to Uncle Brian and Aunt Cheryl and Nannie for taking such good care of her. Special thanks to the nurses in the maternity ward, Dr. Rosenquist and Dr. Domanko for such good care.
Donna Swank
47pd

I would like to thank my friends and relatives for the cards, flowers and visits which I received during my stay at Winchester Hospital. Special thanks to Dr. Rosenquist, Dr. Domanko and the staff at the hospital. You are all terrific.
Brenda Lafortune
47pd

COMING EVENTS

MUFFINS, MUFFINS,
Saturday, November 26th, from 10 a.m. to 1 p.m. at the Masonic Temple for Muffins (all you can eat), tea and coffee. White elephant table, book table, girl guide bake table. $2.00 per person. Come one, come all.
46-47c

FELLOWSHIP DINNER
The Full Gospel Businessmen Morrisburg Chapter invites you to a Fellowship Dinner at the Iroquois Civic Centre, Saturday, November 26, 1988 at 6:30 p.m. Guest speaker. Iotehka "The Fire is Burning" Drama Team. National Native Bible College of Deseronto, Ontario. Reservations $9.00 per person, at the door, $10.00 per person. Children 12 and under ½ price. A warm welcome awaits all. Call Garnet 774-2940 or Ted 543-2245.
46-47c

NEW YEAR'S EVE PARTY
Morrisburg Golf Club members and guests. Limited tickets available. First come first serve. $22 per couple. Dancing 8:00 p.m. to 1:00 a.m. Novelties and light lunch. Contact Bonnie 543-3611 9-5 or 543-3344 after 5:00 p.m.
47-51pd

LEGION PUB NIGHT
Branch No. 48, Morrisburg, live country and western music, D.J. quality video sound, 9:00 p.m. to 1:00 a.m. Friday, November 25th.
47pd

EUCHRE & BRIDGE GAMES
The Order of the Eastern Star will hold euchre and bridge games, December 2, 16 and 30th, 8:00 p.m. Admission $1.00. All welcome. 50-50 draw and door prize, lunch.
47pd

RUMMAGE SALE
Friday, November 25th, and Saturday, November 26th at I.O.O.F. and Rebekah Hall, Victoria Street, 2 blocks below 5th Street, below the Bell Telephone building west side. 9:00 a.m. to 3:00 p.m. each day.
47pd

WINCHESTER THEATRE
Friday and Saturday, November 25th and 26th, "Midnight Run". Starring Robert De Niro and Charles Grodin. A great picture and story of a cop turned bounty hunter. (Coarse Language).
47c

CRAFT & ART SALE
December 2, 3, 4th, Mountain and District Lions Club annual Art and Craft Show and Sale in the Mountain Township Agricultural Hall in South Mountain.
47c

MOVING SALE
Friday and Saturday, November 25 and 26th, 8:00 a.m. to 3:30 p.m., 66 St. Lawrence Street, Morrisburg. Some antiques, play room furniture, heavy production table saw with two horse single phase motor, another single phase two horse electric motor, tools, goose decoys blanket boxes, household items muskrat coat size 18.
47pd

INDOOR SALE
December 3rd and 4th at the Bowman residence, 10 Second Street, opposite arena parking lot. Miscellaneous household effects. 8 a.m. to 5 p.m. Priced to sell.
47pd

NEW YEAR'S EVE DANCE



Sponsored By
MATILDA RECREATION
Matilda Township Hall
DIXON'S CORNERS
Music by Jim Wicks & Westburg Union
$15.00 Per Person
8 p.m. to 1 a.m.
Lunch & Party Favours
For Tickets Call
652-4030 652-2258 652-2015
774-5703 or 989-2734
45-52c

COMING EVENTS

MUFFINS, MUFFINS
Saturday, November 26th, from 10 a.m. to 1 p.m. at the Masonic Temple for Muffins (all you can eat), tea and coffee. White elephant table, book table, Pathfinders table. $2.00 per person. Come one, come all.
46-47c

ANNUAL BAZAAR AND TEA
Matilda Rebekah Lodge annual bazaar and tea, Saturday, November 26, 1988 at 2 p.m. in the I.O.O.F. Hall, Brinston. Baking, crafts, candy and touch and take table. Free Draw. Everyone welcome.
47pd

ROCK 'N ROLL PIONEER HOTEL
Direct from Liverpool, England Johnny Fox, one night only November 26th, Saturday. $3.00 cover. Williamsburg 535-2881
47pd

FOOD DRIVE
Organized by Seaway District High Student's Council, November 28 to December 8. Non-perishable food only. Donations can be made to any Seaway High student. Items will be redistributed in Xmas Food Drive.
47-49nc

SOCIAL EVENING
National Association for English Rights (N.A.E.R.) Social Evening, Morrisburg Legion Hall, Monday, November 28th, 8:15 p.m. Singing, square dancing, cash bar, lunch. Everybody welcome.
47c

SPINNING WHEEL RESTAURANT CALENDAR OF EVENTS
Spinning Wheel New Hours. The Spinning Wheel Restaurant will be open every Friday and Saturday until 2:00 a.m. Friday, November 25 Seafood Night starting at 4:30, 1. Sprimp Dinner or Whole Baby Lobster (approx. 1/4 lb.) $10.95; 2. Alaska Pollock Fillet, $6.99. Includes seafood chowder soup or tossed salad, baked potato or french fries, garlic bread. Sunday, November 27, 11 a.m. to 2:30 p.m. All you can eat salad bar for only $2.25 with any breakfast or lunch over $2.00. All you can eat Roast Beef including salad bar for $8.95 starting at 4:30 to 8:00 p.m. Saturday, December 3 starting at 9:00 p.m. live entertainment featuring Easy Country.
47pd

NOTICE

BIRTH ANNOUNCEMENT
SWANK — Courtney is happy to announce the long awaited arrival of baby brother, Devin Peter Allan, 8 lbs. 4 ½ oz., 21" long, was born November 4, 1988. Proud parents Donna and Ron are happy with the newest addition. First grandson for Nan and Poppa Lewis, and third grandson for Grandma and Granpa Swank.

BINGO

WEEKLY BINGO
Bingo every Thursday night, Dunbar Recreation Centre. Pkg. deal, daubers, starts 7:30 p.m.
47-48pd

WEEKLY BINGO
Bingo every Wednesday evening at Morrisburg Civic Centre at 7:30 p.m. Sponsored by the Morrisburg and District Lions Club. Jackpot $300.00, Consolation $65. No one admitted under 16 years of age.
1-52pd

WEEKLY BINGO
Changes in Monday Night Bingo at Riverside Heights. New door prizes. 10 games at $15. 5 games at $20. 3 special games $50 each. Special 50-50 games. Bonanza pays 60 per cent. Winner take all jackpot $300. Consolation $60. Jackpot starts at 50 nos. Everyone welcome.
6tfc

WEEKLY BINGO
Williamsburg Branch Royal Canadian Legion will sponsor a Bingo at Bouck's Hill Legion Hall every Tuesday at 7:30 p.m.
41tfc

HELP WANTED

YOUTH BETWEEN 16-24 who are out of school and out of work and want help finding employment call for an interview in your area.
Phone 657-3789
21tfc

TRANSPORT DRIVERS Required. Freedom, excellent pay, travel. Get your Class "A" licence at Ontario's oldest and largest training centres. Tax deductible, professional training. Job assistance, no experience necessary.
Merv Orr Transport
1-800-265-3559
46tfc

HOMEMAKERS urgently required in Morrisburg and surrounding areas, please call Professional Health Care Services.
Phone 1-800-267-1748
47-49c

BABYSITTER, mature and reliable for 9-month-old baby girl. Full-time experience required.
Phone 543-3425 before 1:30 or after 3:30 p.m.
47pd

PIONEER HOTEL, Cooks, waitressess, bartenders. Ask for Dan or Greta.
Phone 535-2881
47c

SEAWAY GAS BAR
Hwy. 2, Morrisburg
requires a
GAS BAR MANAGER
Gross Pay $2,200 Monthly
Need Security Plan
Auto Mechanic 2-Bay Garage For Rent
CALL
937-0860
Ask for KEN

PERSONAL

ARE YOU DISTRESSED BY unplanned pregnancy? Let's talk about it. Call Birthright.
Brockville 236-7213
Cornwall 938-2028
Toll Free 1-800-328-5683 (Love)
1tfc

FOUND

1 BEAUTIFUL CHARCOAL grey, 8-10-week-old kitten. Needs a loving home.
Phone 543-2840
47c

IN MEMORIAM

BOUCK—In loving memory of a dear Brother Carl who passed away Nov. 20, 1987.
He left us quietly, his thoughts unknown,
But he left us memories we are proud to own.
So treasure him Lord in your Garden of Rest.
For while on earth he was one of the best.
Sadly missed by Sister Pauline
47pd

LOST

ALPHA FLYING MODEL rocket, reward offered. Red and white and black, lost over east end Morrisburg.
Phone 543-3872
47pd

WANTED TO BUY

CALF RECEIVING DATES AT
MUTUAL PRODUCTS RESEARCH FARM
Lightning St., Williamsburg
NO CALVES REQUIRED TILL FURTHER NOTICE

FOR RENT

ONE AND TWO BEDROOM apartments. Fully carpeted, fridge and stove included. Available immediately. Located in Cardinal. Call Guy.
Phone 283-0737 Guy
657-3696 Gerry
40-47pd

RENT-ALL—Tools and Equipment Rentals, Winchester.
Phone 774-2514
44-8c

MOTEL ROOMS Available by the week or month at the Lamplighter Motel, contact Loyalist Hotel.
Phone 543-2932
34tfc

ONE BEDROOM, east of Iroquois on St. Lawrence, furnished, equipped, $400.00. Call collect:
Phone 738-0023 days
521-6993 evenings
46-47pd

APARTMENT for rent on Highway No. 2 east of Morrisburg, 2 bedrooms, available December 1, 1988. Rent $350. per month, plus utilities.
Phone 543-2922
46tfc

ONE BEDROOM APT. modern conveniences, Williamsburg.
Phone 535-2607
47pd

3 BEDROOM DUPLEX, quiet area.
Phone 543-4221
47pd

SAVE! SAVE! SAVE!
WITH OUR
GAS COUPONS
Save 10% on All Regular Priced Clothing When You Purchase 25 Litres or more of Gas
CHARLIES SPORT SHOP
MORRISBURG 543-2137

AUCTION SALE
Friday, Nov. 26th
6:00 p.m.
McHAFFIE AUCTION HALL
Highway 31 North, Morrisburg
Automatic Washer & Dryer; Numerous Small Tables; Rockers; Chesterfield & Chair; Arm Chair; Lamps; Swag Lamp; Mirror; Pictures & Frames; Dishes; Ornaments; Glassware; Curtains; Misc. House & Garden Tools; Many Unlisted Items.
Auctioneer: Sheila McHaffie
MasterCard & Visa Accepted
Hall will be open at 5:00 p.m.

SERVICES

CARPENTRY WORK
For Home and Business
PETER KENNEDY
CABINET MAKER
MORRISBURG, ONTARIO
Phone 543-2373
/86tfc

PRUNNER AUTO CARE
BRAKE & ALIGNMENT
CANADIANA
LAWN & SNO EQUIPMENT
2 YEAR WARRANTY
SALES & SERVICE
652-4566
½ Mile W. of Hwy. 2 on Broken 2nd

MOVERS
LICENSED & INSURED
543-2523
1/86tfc

ERIC CURRIER ELECTRIC
COMMERCIAL
&
RESIDENTIAL
ELECTRIC
HEATING
Phone 652-4868
Saver Road
IROQUOIS, ONTARIO

SERVICES

COOKS' HOME SECURITY
For insurance regulations, have your home checked every 24-hours while you are away — have your flowers watered, etc.
Phone 543-2045
45-48pd

RETIRED POLICE OFFICER available for part-time chauffeur or transporting cars or small trucks in Canada or U.S.
Phone 658-2052.
47-50pd

THE PIANO GUILD is now serving Morrisburg and area. Prompt, professional tuning service. Also regulation and restoration of period keyboard instruments. 1-342-0902 anytime.
42-48P

ARTHUR SANGER UPHOLSTERY
Large Supply of Samples
FREE ESTIMATES
925-5000
1/86tfc

MARKELL'S RADIATOR SERVICE
Radiators
Repaired
REPLACED
In Business 22 Years
Morrisburg Tel: 543-3307

ELECTROLUX SALES & SERVICE
IN MORRISBURG
48 Kyle Dr.
The Fastest Service Around
Central Vacuum Systems
Free Delivery On All Supplies
We carry Vacuum Bags
Vacuum Filters
Shampoo & Accessories
Win a Trip to Orlando, Florida
Used Vacuums For Sale
Call **MITCH** at
543-2140

HOME REPAIRS & RENOVATIONS
Carpentry, Electrical & Plumbing
Specializing in: ADDITIONS, BATHROOMS, KITCHENS, REC ROOMS, PATIOS/DECKS
FREE ESTIMATES
CALL JOHN OR ROY GUMMESON
543-3414 - 543-3151
Gummeson Construction
25 AUGUSTA STREET, P.O. BOX 673, MORRISBURG, ONTARIO, K0C 1X0

BARKLEY'S HEATING
ANNUAL FURNACE COND.
AIR CLEANERS
PARTS PLAN
AIR CONDITIONING
24-Hr. Personal Service
FREE ESTIMATES
PH. 535-2573
WAYNE BARKLEY

Plan Ahead For
SNOW REMOVAL
SNOWBLOWING & PLOWING
We'll Keep Your Driveway, Sidewalk or Parking Lot Clear of Snow
Book Early
Call
KEN MacPHERSON
KATHY DYKSTRA
543-3355



CARMAN REFINISHERS
UPHOLSTERING
FURNITURE FOR SALE
IROQUOIS
652-2011
1/86tfc

REPAIRS AND RENOVATIONS
CUSTOM HOMES
SPECIALIZING IN PRESERVED WOOD FOUNDATIONS
CALL
DALE ADAMS
FREE ESTIMATES
448-3720
535-2732
1/86tfc

Pianos by **Hohner**
Sherlock-Manning Organs by
Hohner & Bontempi
Piano Tuning - Repairing & Refinishing
Gilmer's Piano Shop
258-2624
Box 691 Kemptville

MONTHLY BOOKKEEPING SERVICES
CONTACT
JANIE STRADER
AFTER 5 P.M.
543-3436
31-tfc

CHARLES DROPPO
LICENSED CARPENTER
HOME CARE SPECIALIST
CARPENTRY
CABINET MAKING
PLUMBING
CONCRETE WORK
OVER 30 YEAR EXPERIENCE
TELEPHONE
543-3533
1tfc

NORGAARD CONSTRUCTION
- CUSTOM HOMES
- RENOVATIONS
- REC ROOMS & DECKS
- DRYWALL
- PAINTING (Residential)

FREE ESTIMATES
Licensed Carpenter
BEN NORGAARD
652-4906
after 6:00 p.m.
11tfc

ENGRAVING OF CHARMS & TROPHIES
DELAGE'S HOUSE OF GIFTS
MORRISBURG, ONTARIO
Tel: 543-3084
1/86tfc

THOM REALTY LIMITED REALTOR

MORRISBURG SHOPPING CENTRE 543-3598

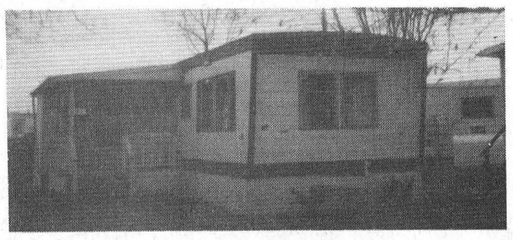

NEW LISTING!

Mobile trailer located in Hill's Mobile Village, with one bedroom, second bedroom made into laundry room, living room, kitchen, attached storage room, stove refrigerator, washer and dryer included plus metal storage shed. Asking $25,000.00.

RENTAL ACCOMMODATION available. Call for details.

Karen W. Gorrell — Broker — **Res: 543-3195**
Gordon W. Thom — Associate Broker — **Res: 543-2585**
John H. Miller — Sales Representative — **Res: 543-3195**

Conservation group forms Nation River foundation

Do you wonder about the future of our natural areas such as the wetlands and its wildlife? Are you concerned about the historical building which will be demolished next week? How can you become involved and voice your concerns? Why not join the South Nation River Conservation Foundation? They are holding their annual meeting on Tuesday, December 13th, 1988 at 8:00 p.m. at the Berwick Community Centre, Berwick, Ontario.

The purposes of the meeting is to hold an election of officers, and to discuss a course of action with regards to future programs and projects.

The South Nation River Conservation Foundation is a registered charitable organization which works toward the preservation and conservation of wetlands (ie: Alfred Bog), historical sites (ie: Spencerville Mill) and parklands (ie: Cass Bridge Conservation Area).

All the valley lands located between the Ottawa River to the north, the St. Lawrence River to the south, the Rideau River to the west and east to the Quebec border would be the area covered under the Foundation.

The public is invited to attend the meeting and become a member. It's your valley, why not become involved?

OBITUARIES

Thoral Donnelly

A native of Farrans Point, and retired electrician from the E.B. Eddy Co. of Hull, Que., Thoral Donnelly, died on Friday, November 18th at Cornwall, following a brief illness. He was 87 years of age.

Born December 14th, 1900, he was a son of the late Peter Donnelly and his wife, the former Bertha Hawn. He attended the local schools, and was married to Mary Hazel Canough, who predeceased him in 1981. A resident of Ingleside following the Seaway construction, Mr. Donnelly had resided for the past eight years at Glen-Stor-Dun Lodge in Cornwall.

He is survived by two sisters: Esther and Muriel Donnelly, both of Ottawa, and by two nieces: Agnes (Mrs. Lloyd Jackson) of Brandon, Manitoba, and Marjorie (Mrs. Kenneth Jordan) of Coudersport, Pa.

Funeral service was held on Monday, November 21st at 11:00 a.m., in the Morrisburg Pentecostal Tabernacle, with Rev. Terry Pitt officiating. Interment followed at Capital Memorial Gardens, Nepean, Ont.

Pall bearers were: Len Roberts, Wilfred Durant, Dwayne Shaver and Keith Last.

Jean Marie Robertson

ROBERTSON, Jean Marie. In the Ottawa Civic Hospital on Sunday, November 20th, 1988 Jean Marie (Van Allen) Robertson age 63 years of 40 St. Lawrence Street, Ingleside, Ontario. Beloved wife of the late Rex Robertson, dear mother of Mrs. Francis Valade (Sandra) of Massena, New York, Mrs. Bud Hammond (Cheryl) of Scarborough, Ontario, Lynn Robertson of Cornwall, Susan Robertson at home, Ray of Norwood, New York, Don of Willowdale, Ontario, Kevin of R.R.2, Lunenburg, Terry of Cornwall. Survived by two sisters, Mrs. Doris Froats of Ingleside, Eva Morris of Butte, Montana. Predeceased by a sister Mrs. Lois Wells, also survived by 14 grandchildren and 3 great grandchildren. Resting at the Brownlee Funeral Home, Maple Street, Ingleside from 2 p.m. on Wednesday. Funeral service will be held in the funeral home on Thursday, November 24th at 2:00 p.m. Interment in the St. Lawrence Valley Union Cemetery, Ingleside. Visitation 2-5 p.m. and 7-10 p.m. on Wednesday.

Gladys Bowman

Gladys Catherine Margaret Bowman (nee Stoddart), formerly of Wiliamsburg, died at the Winchester Memorial Hospital on November 11th, in her 89th year.

Predeceased by her husband, Ben Bowman, her parents and four brothers, she is survived by one daughter Elsie of Ottawa, son-in-law Randy, and two grandchildren Karen and Mark; also by a brother Sherwood of Iroquois.

A member of St. Peter's Lutheran Church, Williamsburg, she will be sadly missed by her family and many friends.

Funeral service was held at the Fairbairn Funeral Home, Morrisburg, on Tuesday, November 15th at 10:30 a.m., and interment followed at Maple Ridge Cemetery.

Local & General News

Winners at the Williamsburg seniors' euchre held recently were Kezia Wells, Norma Hahir, Edith Waldroff, Verna Beckstead, William Perry and Ben Crowder.

Door prize winners were Gwen Pemberton and Tina Carkner.

Draw winners were George Barkley, Claude Barkley, William Perry, Ed Thompson, Audrey Whitteker, Tina Carkner and Edith Baker.

Traffic statistics

MORRISBURG — Traffic statistics for the week of Nov. 13 to Nov. 19 are:

Number of 12 hour licence suspensions	4
Number of alcohol related criminal code traffic charges	2
Number of persons charged with alcohol related criminal code offences	0
Number of other criminal code traffic charges	0
Number of Highway Traffic Act charges	90
Number of Highway Traffic Act warnings	35
Number of persons charged under Liquor Licence Act	3

RIDE statistics for the week of Nov. 13 to Nov. 19 are:

Number of persons charged with alcohol related criminal code driving offences	1
Number of 12 hour suspensions	1
Number of vehicles checked	35
Number of Liquor Licence Act charges as a result of RIDE	0
Number of persons charged with alcohol related criminal code driving charges not arising from RIDE checks	2

DO YOU NEED ATTIC INSULATION



SAVE WITH BLOWN-IN INSULATION
CALL **ANDY BOWERS** AT
543-3437
FOR AN ESTIMATE
Serving Dundas County Since 1978

THE INSULATION SHOP

gloria FOOT REAL ESTATE BROKER

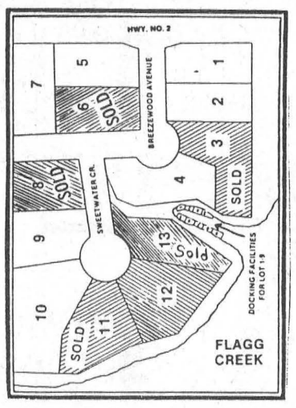

Flagg Inlet Estate Lots

Featuring

LOT "10"

- Oversized lot, approx. 85' waterfront.
- River access with private docking area.
- Panoramic View.
- Underground services — gas, hydro, Bell
- Paved roads
- List price $50,000.00.

We now have only **six lots available.** priced from $20,000 to $50,000. **Don't be disappointed!!!**

Tel: 543-3398
East End Promenade, Morrisburg, Ontario
Gloria Foot, Broker; Wray Foot, Assoc. Broker - 543-3364
Sales Representatives
MORRISBURG - ART CARKNER 543-3300
IROQUOIS - KEN KIRKBY 652-4687

HELP WANTED

LICENSED FULL TIME CLASS "A" MECHANIC

Required Immediately

Front end alignment experience an asset but not required. Training available. Excellent opportunity for right person. Apply in person or call:

535-2759

PINKUS TIRE & BATTERY KINGDOM — WILLIAMSBURG

46c



CAREER CANADA COLLEGE

TURN YOUR DREAMS INTO REALITY
In Months — Not Years

- ☐ MEDICAL OFFICE & LAB ASSISTING
- ☐ HOTEL OPERATIONS & MANAGEMENT
- ☐ TRAVEL CAREERS (with C.R.T. training) C.I.T.C. approved
- ☐ DENTAL CHAIRSIDE ASSISTING
- ☐ MEDICAL DENTAL RECEPTIONIST

Phone for Personal Interview

523-8355

2315 RIVERSIDE DR., OTTAWA K1H 7X6

Billings Bridge Plaza
Financial Assistance may be available
Employment assistance available
Home study courses and night classes
Schools on Ottawa, Toronto, Hamilton

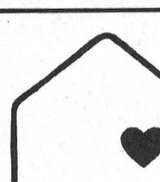

We are seeking Family Homes to become part of a special program for mentally handicapped adults. These individuals are in need of a family living environment, specialized care, and training. Support and guidance are provided by a professional staff, as well as monthly financial compensation.

For more information contact the S.D.&G.
Family Home Program Developmental Services Centre at 937-3072



Flower Fantasy
CRAFT & GIFT SHOP
Christmas Fantasy!
Beautiful Xmas Arrangements and Hand Crafted Gifts
Come in and Visit us at our Store
Christmas Offers Only From ***Special Prices!***
Flower Fantasy
(Beside Beckers)
FIFTH ST., MORRISBURG Tel: 543-3365

DUNDAS COUNTY ASSOCIATION FOR THE MENTALLY RETARDED INC.

Required the Services of a

WORKSHOP MANAGER

for their premises in Morrisburg

Salary Range: $22,372 - $25,530 Plus Benefits

Duties include the supervision of staff and clients in relation to work training programs and work contracts. Please send resume to:

Michael Hughes, Executive Director
P.O. Box 678
Morrisburg, Ontario K0C 1X0
or phone 543-3086 for further details. 47c

JOHN A. ALLISON REAL ESTATE BROKER

MORRISBURG 543-3717



FAIRHOLME DRIVE — Three bedroom raised bungalow, with attached carport, bright kitchen with light oak cupboards, basement fully drywalled. Only two years old! Low, low taxes, but all the convenience of "in town" living. Asking $95,500. (5183)

CHOICE WATERFRONT LOT — On Flagg Bay, just west of Morrisburg. Approx 323 ft. of water frontage. Asking $65,000. (5189)

ONE BEDROOM MOBILE HOME, on good country lot, 100x150. Garage, utility shed. Located on Church Rd., Riverside Heights. Asking $20,000. (5186)

WELL MAINTAINED OLDER HOME, presently ideal Granny Suite set-up, easily restored to single family home. Tastefully decorated throughout. Lovely, private back yard, with in-ground pool, interlocking stone patio, large deck. Asking $119,900. (5192)

HOBBY FARM — Approximately 50 acres, located on Church Road, east of Morrisburg. Modern two storey, three bedroom home; large barn; storage building. Excellent potential. Asking $80,000. (5184)

INCOME/INVESTMENT PROPERTY — 3 unit apartment building, in central Morrisburg location. Minimum maintenance building. Two 3 bedroom units; one 2 bedroom unit. Good rental income. Asking $120,000. (5076)

RENTAL ACCOMMODATION — Morrisburg. Immediate occupancy.

John A. Allison - Res: 657-3285
Sales Representatives
Carol Richer ..... Res: 543-3556
Dale F. Beckstead ..... Res: 652-4396
Tom Morrow ..... Res: 543-4200

ROYAL LEPAGE
Royal LePage Real Estate Services Ltd. Realtor

Price Reduction!
$99,900: 3 bedroom vintage home on large lot with view of the St. Lawrence. Eat-in kitchen, family rom. **Pierrette LeBlanc 652-2628.** MLS (New)
For more details call Pierrette LeBlanc 1-525-4163 or 652-2628
IT'S GOOD TO KNOW SOMEONE WHO KNOWS!

Century 21 **McIntosh & Proulx REAL ESTATE LIMITED**
504 MAIN ST. WINCHESTER 774-3990

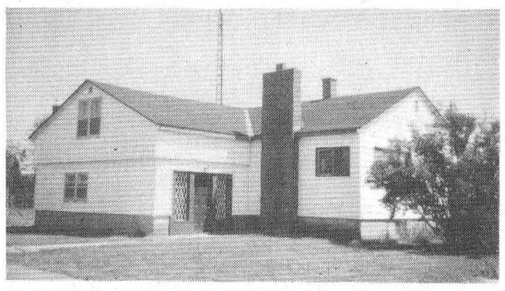

$49,000 - CHURCH ROAD: 3 bedrooms, 2 baths, detached 2 car garage, on ½ acre lot. Value! **Dick Gaiser 543-3589.**

ORBIT REALTY LTD. REALTOR
520 St. Lawrence St. Winchester, Ont.

HERE IT IS! That affordable starter home. This three bedroom two storey in the Village of Iroquois offers spacious living area, large lot, detached garage, paved drive, minimum maintenance exterior and more, all for only $62,900.

BE READY FOR SPRING! This fifty acre parcel offers a nice building location, good flat tillable land, and about 7 acres of good cedar bush. Asking $25,000.

SETTLE IN BEFORE CHRISTMAS! Two bedroom home, full basement, double attached garage, near acre lot, immaculate condition, close to town. A bargain at $45,900. Call to discuss rental possibilities.

IMAGINE THIS! Brand new 3 bedroom bungalow, convenient country location, single detached garage, basement ready for finishing, nice floor plan. $84,900.

HOBBY FARM! 75 acres mixed land, 2 bedroom mobile with large addition, basement, barn, outbuildings. Call now! Only $57,000.

Charles (Chuck) Barkley
Sales Representative
Office 774-2857 Home 448-3660

ECOLES CATHOLIQUES DES COMTES DE
Stormont, Dundas & Glengarry
COUNTY ROMAN CATHOLIC SCHOOLS

The Stormont, Dundas and Glengarry R.C.S.S. Board requires, for its English Section:

1 - TEACHERS, QUALIFIED IN ONTARIO, ELEMENTARY AND SECONDARY, IN ORDER TO PREPARE A SUPPLY TEACHERS' LIST FOR THE 1988-89 SCHOOL YEAR
Rate:
Qualified, without degree: $83.98 (including vacation pay)
Qualified, with degree: $102.38 (including vacation pay)

2 - TEACHERS, QUALIFIED IN ONTARIO, ELEMENTARY AND SECONDARY, TO DO HOME INSTRUCTION FOR THE 1988-89 SCHOOL YEAR.
Rate:
Qualified without degree: $16.80 per hour (including vacation pay)
Qualified with degree: $20.48 per hour (including vacation pay)

All interested in the above positions are requested to send their curriculum vitae, indicating their experience and qualifications, and a letter of reference from their parish priest, to:

Mr. Roland J. Poirier
Administrator of Personnel
Stormont, Dundas and Glengarry County
Roman Catholic Separate School Board
1104 First Street East
Cornwall, Ontario
K6H 1N6

Ronald F. Eamer, President
Bruce MacPhee, President, English Language Education Council
Gilles Metivier, Director of Education

WE ARE AN EQUAL OPPORTUNITY EMPLOYER

CENTRAL VACUUM
"The Right Choice Package"
(3 Inlet Kit, 30 Ft. Electric Hose, Deluxe Powerhead, Hose Hanger, Attachments)

MODEL	PRICE	WARRANTY
BEAM	$549.00	5 Years
BROAN	$649.00	1 Year
ELECTROLUX	$798.00	5 Years
EUREKA	$659.00	5 Years
HOOVER	$699.00	5 Years
NUTONE	$739.00	5 Years
TRADITION	$699.00	5 Years
ALL CANADA VAC	$699.00	10 Years

FREE INSTALLATION ON ANY OF THE ABOVE UNTIL DECEMBER 24, 1988

RAY SIPES
VACUUM SERVICES UNLIMITED
167 KING ST. WEST - BROCKVILLE, ONTARIO
342-5537 (Evgs. 342-8239)
Free Estimates For Repairs
New & Reconditioned Uprights & Cannisters 46-49p

FAIRBAIRN *funeral home limited*
Gordon T. Fairbairn, F.D.



Here's What Our Membership In
The International Order of the Golden Rule
Means To You . . .

It means that you can trust us. Who says? Local people who know: families we have served, clergy, professional and business people. Without their written recommendation, our membership in the Order would have been impossible.

ONTARIO FUNERAL SERVICE ASSOCIATION (Incorporated)
MORRISBURG, ONTARIO
(613) 543-2271
ONTARIO DISTRICT FUNERAL SERVICE ASSOCIATION
1

THANK YOU!

My sincere thanks is extended to members of my family, friends, campaign workers and other supporters during the civic election.

My congratulations to all the successful candidates, and best wishes to everyone for the coming holiday season.

Sincerely

Harland Veinotte

CHURCH SERVICES

Mass Hours at St. Mary's Church
Father J.H. MacGillivray
MORRISBURG
Saturday — 7:30 p.m.
Sunday — 11:00 a.m.
Confessions before Mass
IROQUOIS - ST. CECILIA'S
Sunday — 9:00 a.m.
Confessions before Mass

St. Lawrence Evangelical Lutheran Parish
Pastor: Christine Mussar
Tel: 543-3154
WORSHIP SERVICES
Sunday, November 27, 1988
St. Paul's, Morrisburg — 9:30 a.m.
St. John's, Riverside Heights — 11:15 a.m.
Everyone Welcome

The Presbyterian Church in Canada
KNOX PRESBYTERIAN CHURCH
Morrisburg, Ontario
Minister: Rev. Bruce Kemp
Organist: Mrs. Marion DeGray
Sunday, November 27, 1988
11:00 a.m. Sacrament of The Lord's Supper
11:00 a.m. — Sunday School
Nursery Available
"A warm welcome awaits all"

Morrisburg Pentecostal Tabernacle
Pastor Rev. Terry Pitt
Sunday, November 27, 1988
9:45 a.m. — Family Bible Hour
10:45 a.m. — Morning Worship
7 p.m. — Praise Gathering
(Note Time Change)
Friday
7:30 p.m. — Youth Aflame
Wednesday
7:30 p.m. — Bible Study & Prayer
Come And See What Jesus Can Do For You!!
DIAL-A-PRAYER 543-3456

Christian Reformed Church
Williamsburg, Ontario
Minister: Rev. Wieger DeJong
Assistant Pastor
Walt DeRuiter — 543-2597
Worship Services every Sunday at 8:30 a.m., 10:30 a.m., 7:30 p.m.
Nursery during all 3 Services
You are invited to worship with us
FAITH 20 can be viewed every morning at 5 a.m. on Channel 6

The United Church of Canada
Lakeshore Drive United Church
Morrisburg, Ontario
Telephone: 543-2353
Minister
Rev. Donald Smith, B.A., M.Div.
Organist-Choir Leader: Carole Wicke
Nov. 27 Advent 1
11:00 a.m. — Worship Services
Communion
Sermon Topic
"What Do You Expect This Christmas?"

Williamsburg United Church
Minister: Ted Power
Home 535-2500 Office 535-2245
Sunday, November 27, 1988
10:30 a.m. — Welcome to Worship with us

The Anglican Church of Canada
Parish of Morrisburg & Iroquois
Rev. David Crawley, Rector
Office: 543-3904 Home: 543-2867
Sun., Nov. 27 Advent 1
HOLY COMMUNION
St. James', Morrisburg — 8 a.m.
& Family Eucharist 9:30 a.m.
St. John's, Iroquois — 11 a.m.
(Reg. Church School)

MORRISBURG MISSIONARY ALLIANCE CHURCH
SUNDAY SERVICES
9:00 a.m. — Coffee Time
9:15 a.m. — Sunday School
10:30 a.m. — Worship
MEETING AT MORRISBURG PUBLIC SCHOOL
2nd & St. Lawrence Streets
7:00 p.m. — Prayer & Praise at 12 Annette Street
Every Wednesday
7:00 p.m. — Bible Study at 12 Annette Street
EVERYONE WELCOME!
Pastor: Rev. Garry Blinch
543-3314
The Christian & Missionary Alliance
Serving Communities For 100 Years

Look how Bi-way saves you money- Just in time for Christmas...

Bi-way COUPON DAYS!

Clip your own Savings!

NOW OPEN 9 - 9 MON. - SAT.

SALE STARTS TODAY AND CONTINUES UNTIL CLOSING NOV. 26 /88

You Save as much as You want... Just clip'n Save!

COUPON SAVE 50¢ — STRETCH & CLING FOOD WRAP 30m. OUR REG. $1.49 — 99¢ — LIMIT ONE, VALID NOV. 19-26/88

COUPON SAVE 50¢ — LESTOIL 800 ML OUR REG. $2.39 — YOU PAY ONLY WITH COUPON $1.89 — LIMIT ONE, VALID NOV. 19-26/88

COUPON SAVE 99¢ — SCENTED CANDLES OUR REG. $1.19 — YOU PAY ONLY WITH COUPON 99¢ — VALID NOV. 19-26/88

COUPON SAVE $1 — ZINCOFAX BABY SKIN CREAM 150g OUR REG. $5.99 — YOU PAY ONLY WITH COUPON $4.99 — LIMIT ONE, VALID NOV. 19-26/88

COUPON SAVE 40¢ — ORAL-B TOOTH BRUSH OUR REG. $1.59 — YOU PAY ONLY WITH COUPON $1.19 — LIMIT ONE, VALID NOV. 19-26/88

COUPON SAVE 50¢ — EDGE SHAVE GEL 200 G OUR REG. $2.29 — YOU PAY ONLY WITH COUPON $1.79 — LIMIT ONE, VALID NOV. 19-26/88

COUPON SAVE 50¢ — FRENCH FORMULA HAIRSPRAY 400 ML OUR REG. $2.49 — YOU PAY ONLY WITH COUPON $1.99 — LIMIT ONE, VALID NOV. 19-26/88

COUPON — KRAKUS DILL PICKLES OUR REG. $2.22 — $1.92 1.5 L — YOU PAY ONLY WITH COUPON — SAVE 30¢ — LIMIT ONE, VALID NOV. 19-26/88

COUPON — ADMIRAL LIGHT TUNA 184 G OUR REG. $1.49 — $1.14 — YOU PAY ONLY WITH COUPON — SAVE 25¢ — LIMIT ONE, VALID NOV. 19-26/88

COUPON — FRUIT CUPS 4'S 568 ML OUR REG. $2.19 — $1.99 — YOU PAY ONLY WITH COUPON — SAVE 20¢ — LIMIT ONE, VALID NOV. 19-26/88

COUPON — SPANISH STUFFED OLIVES 375 ML OUR REG. $1.19 — 99¢ — YOU PAY ONLY WITH COUPON — SAVE 20¢ — LIMIT ONE, VALID NOV. 19-26/88

COUPON — RICE A RONI OUR REG. 99¢ — 79¢ — YOU PAY ONLY WITH COUPON — SAVE 20¢ — LIMIT ONE, VALID NOV. 19-26/88

COUPON — RIDGWAYS TEA 72'S OUR REG. $1.88 — $1.58 — YOU PAY ONLY WITH COUPON — SAVE 30¢ — LIMIT ONE, VALID NOV. 19-26/88

COUPON — CADBURY'S THICK BARS 3'S OUR REG. $1.39 — $1.09 — YOU PAY ONLY WITH COUPON — SAVE 30¢ — LIMIT ONE, VALID NOV. 19-26/88

COUPON — ALLANS MISTY MINTS 200 G OUR REG. $1.59 — $1.39 — YOU PAY ONLY WITH COUPON — SAVE 20¢ — LIMIT ONE, VALID NOV. 19-26/88

COUPON — OUTDOOR LIGHT SETS OUR REG. $11.99 — $9.99 — YOU PAY ONLY WITH COUPON — SAVE $2.00 — VALID NOV. 19-26/88

COUPON — SUPREME CHOCOLATES 200 G OUR REG. $3.69 — $2.99 — YOU PAY ONLY WITH COUPON — SAVE 70¢ — LIMIT ONE, VALID NOV. 19-26/88

COUPON — MAXELL AUDIO TAPES OUR REG. $3.33 — 2 FOR $5 — YOU PAY ONLY WITH COUPON — SAVE $1.66 — VALID NOV. 19-26/88

COUPON — OCTIME HI-BALL GLASSES SET OF 4 OUR REG. $3.66 — $3 — YOU PAY ONLY WITH COUPON — SAVE 66¢ — VALID NOV. 19-26/88

COUPON — TARGET GAMES OUR REG. $5.99 — $5 — YOU PAY ONLY WITH COUPON — SAVE 99¢ — VALID NOV. 19-26/88

COUPON — SOLAR DESK TOP CALCULATOR OUR REG. $7.99 — $7 — YOU PAY ONLY WITH COUPON — SAVE 77¢ — VALID NOV. 19-26/88

COUPON — OCTIME OLD FASHION GLASSES SET OF 4 OUR REG. $3.66 — $3 — YOU PAY ONLY WITH COUPON — SAVE 66¢ — VALID NOV. 19-26/88

COUPON — SONY VIDEO TAPES T120 L 750 OUR REG. $6.99 — $5 — YOU PAY ONLY WITH COUPON — SAVE $1.99 — LIMIT TWO, VALID NOV. 19-26/88

COUPON — CHRISTMAS FLOWERS OUR REG. 4/$1.00 — 5 FOR $1 — YOU PAY ONLY WITH COUPON — SAVE 25¢ — VALID NOV. 19-26/88

COUPON — MANICURE SET OUR REG. $3.99 — $3 — YOU PAY ONLY WITH COUPON — SAVE 99¢ — VALID NOV. 19-26/88

COUPON — BRIE OR CAMEMBERT CHEESE OUR REG. $2.49 — $1.99 125 G — YOU PAY ONLY WITH COUPON — SAVE 50¢ — LIMIT ONE, VALID NOV. 19-26/88

COUPON — HONEY JOE BEARS BY DAKIN OUR REG. $14.99 — $9.99 — YOU PAY ONLY WITH COUPON — SAVE $5 — VALID NOV. 19-26/88

COUPON — TAKAI LIGHTERS OUR REG. 70¢ — 2 FOR $1 — YOU PAY ONLY WITH COUPON — SAVE 40¢ — VALID NOV. 19-26/88

COUPON SAVE $1 — TILEX 450mL OUR REG. $2.69 — YOU PAY ONLY WITH COUPON $1.69 — LIMIT ONE, VALID NOV. 19-26/88

COUPON SAVE 70¢ — LIQUID PLUM'R 909 ML OUR REG. $1.79 — YOU PAY ONLY WITH COUPON $1.09 — LIMIT ONE, VALID NOV. 19-26/88

COUPON SAVE $2 — PLAYTEX NURSER KITS OUR REG. $9.99 — YOU PAY ONLY WITH COUPON $7.99 — LIMIT ONE, VALID NOV. 19-26/88

COUPON SAVE 60¢ — ALIVE 4 BARS SOAP OUR REG. $1.79 — YOU PAY ONLY WITH COUPON $1.19 — LIMIT ONE, VALID NOV. 19-26/88

COUPON SAVE $2 — SURBEX VITAMINS REG. OR + IRON 100'S OUR REG. $6.99 — YOU PAY ONLY WITH COUPON $4.99 — LIMIT ONE, VALID NOV. 19-26/88

COUPON SAVE 80¢ — TEGRIN SHAMPOO 175 ML OUR REG. $4.59 — YOU PAY ONLY WITH COUPON $3.79 — LIMIT ONE, VALID NOV. 19-26/88

COUPON SAVE 50¢ — PLAYTEX PORTABLE TAMPONS 12'S OUR REG. $2.49 — YOU PAY ONLY WITH COUPON $1.99 — LIMIT ONE, VALID NOV. 19-26/88

CONGRATULATIONS
TO THE WINNERS OF THE BI-WAY/GILLETTE TRAVEL TRIPS
1. GLADYS BRODERICK, ST. JOHNS, NFLD.
2. TERESA BAROZZINO, TORONTO, ONT.
3. VALERIE SHIELS, SCARBOROUGH, ONT.
4. BILL CULLEN, BRANTFORD, ONT.
5. LEN SASS, WINNIPEG, MAN.

COUPON SAVE 50¢ — ROLAIDS 80s OUR REG. $1.69 — YOU PAY ONLY WITH COUPON $1.19 — LIMIT ONE, VALID NOV. 19-26/88

COUPON SAVE 60¢ — GOOD NEWS SHAVERS 8'S OUR REG. $1.77 — YOU PAY ONLY WITH COUPON $1.17 — LIMIT ONE, VALID NOV. 19-26/88

COUPON SAVE 50¢ — AQUAFRESH TOOTHPASTE 100 ML OUR REG. $1.49 — YOU PAY ONLY WITH COUPON 99¢ — LIMIT ONE, VALID NOV. 19-26/88

COUPON SAVE 75¢ — GRECIAN FORMULA 16 OUR REG. $4.44 — YOU PAY ONLY WITH COUPON $3.69 — LIMIT ONE, VALID NOV. 19-26/88

SALE STARTS TODAY AND CONTINUES UNTIL CLOSING NOV. 26, 1988 VISA & MASTERCARD ACCEPTED OPEN MON.-SAT. 9-9 NOW TILL XMAS BI-WAY – MORRISBURG SHOPPING CENTRE

Employee Assistance Program offered at Beavers Dental plant

CATHERINE THOMPSON
Leader staff

MORRISBURG — A conservative estimate by the Addiction Research Foundation (ARF) in 1986 indicates that eight per cent of the given workforce has alcohol related problems affecting job performance.

"The figure is based on total sales of alcohol in Ontario," says Peter Barkway, from the Cornwall chapter of ARF. "However, there are lower rates in the three United Counties than in other parts of Ontario."

No statistics are available on the amount of illegal drug usage in the Ontario work force, or in this area. Other life-style problems may affect an employee's job performance, unrelated to either drugs or alcohol.

Last week, Beaver Dental Products held a workshop on Employee Assistance Programs, (EAP) which are provided by the Addiction Research Foundation to assist employees to achieve and maintain good job performance.

In attendance were representatives of Iroquois Enterprises, St. Lawrence Medical Clinic, Winchester Hospital, Primo Argo, Odonto, and Diesel Recon of Cornwall.

Speakers on the panel were Peter Barkway, Jack Sailor director of the corporate health division of the Ontario Association of Family Service Agencies, and Raymond Houde, executive director of Family Counselling Centre for Cornwall and the United Counties.

The Employee Assistance program at Beavers was set up last year, and is one of a number in the area. A committee of 10 employees, chaired by Ed Rice, runs the program and sets policies and standards.

An employee who asks for assistance is given a number where he or she may seek outside help and no one at the plant need know.

Usually the program is used voluntarily, but the manager may make the program a condition of employment as an alternative to dismissal or disciplinary action.

"People are excited about the possibilities of the program," said Rice. "The group held a four-hour session and treated in-depth problems that could arise."

Potentially explosive suggestion refuted

MIKE THOMPSON
Leader staff

MORRISBURG — A major confrontation was averted last Wednesday night when the BIA quashed a suggestion that would have every store owner replacing their over-head signs as part of the village's downtown revitalization project.

The unpopular proposal was raised by the project's architectural engineers, Chuck Varsoni and Rick Taylor, who work for the firm M.S. Thompson Limited.

Citing the importance for continuity in the project, the two men suggested that the stores' parapet signs should all be uniformally designed.

"We decided to go with wood because it looks better, more historic," said Taylor.

"It would tie in well with the Upper Canada Village motif."

Varsoni added the wooden signs would be three-dimensional with the store's name and trade marks prominently displayed on a carved-out background.

He said ideally, the parapet signs would be painted in the store's traditional colors and illuminated from the front.

"Hopefully, the cost of the signs, approximately $1,000 to $2,000 would be covered by the owners," Varsoni said.

However, the proposal met with swift disapproval.

"I tell you right now, I'm against it," said Ian McGillis of McGillis' Home Hardware.

"Our company (the Home Hardware chain) spends millions of dollars on advertising and establishing our stores' identity."

Another interesting point was raised by BIA president Peter Remillard who reminded the engineers that in the original agreement in which the store owners handed-over their frontage, they were promised that their over-head signs would remain.

"And I don't think we'll get a very good response if we go to them now and ask if they want to spend another $1,500 on a new sign," he said.

Following a long discussion the proposal was defeated.

However, the decision to use wood rather than steel for the canopy's construction met with exceedingly more enthusiasm.

Taylor said the wooden pillars could be maintained easier and would look more traditional than metal columns.

The canopy design includes a slopping steel facia which would run up to meet the roof.

The merchants were also quite receptive to using wood for their stores' smaller signs which will be hung underneath the canopy.

"This will help exude the main street quality," explained Taylor.

The two men concluded it would not be difficult keeping the project within its budget "because of all the parameters we can adjust."

However, it was apparent during the meeting that parapet signs were definitely one of those parameters.

Women's Institute

RIVERSIDE HEIGHTS — Public relations officer, Cecil Langlotz was in charge of the Riverside Heights Women's Institute November meeting held in her home.

The roll call was "Why I like to live in the country", with most answering they were happy with the quiet and space.

Doris Erratt sent three sympathy cards and presented a Jerusalem cherry to Cecile Langlotz as a thank you for hosting the meeting.

The door prize was won by Mary Ward.

The December meeting is to be held at the home of Evelyn Wells at 1 p.m. on December 7.

the co-operators Insurance Services
Peter Van Veen
Sales Representative
Box 857
Morrisburg, Ontario K0C 1X0
Bus: (613) 543-2075
Res: (613) 543-2097
Life, Home, Auto, Commercial, Farm, Travel, R.R.S.P.'s

Thank You

I would like to take this opportunity to thank all the citizens of Morrisburg for their resounding support; electing me as one of your councillors on Nov. 14. I will do all I can to justify your faith in me.

Thank you to all who spent many hours of effort and energy working on my behalf doing the various jobs that had to be done.

Thanks, Barbara, Debbie, Paulina, John, Kathleen, Allan, Sam, Mary, Anthony, Tom, Eva, the gang at the Leader, for your quick professional service etc. etc. etc.

Special thanks to Inez, Karen, Nancy, Laury, Byllie and John without whom none of this would have been possible.

And last, but not least, an extra special thanks to my wife Shirley who accompanied me to every door in town, always supportive, positive and encouraging and always there.

Thanks Again!!

Dick Testerink

47c

COMPLETE LINE OF
HOUSEHOLD FURNITURE
RUGS & CARPETS
APPLIANCES
First Class Appliance Service
All Makes



For Sales or Service Call 652-4577
RON FADER FURNITURE
& APPLIANCE SALES & SERVICE



Against a dominant backdrop

At left Mary Cameron thanks PC supporters, her own family and her in-laws for their support. "I have gained a great respect and understanding of what the area is about," reports a genial Eric Cameron, right, after a gruelling 17-week election campaign. — C. Thompson photo

Bilingualism no reason to shy away

—continued from page 1

"Bilingualism, while an important issue, is not a reason to shy away from representing the PCs, a national party with a positive platform," Cameron said.

Although disappointed at the loss of the riding to the Liberals, Tory supporters were obviously happy at the overall national results which gave the Conservatives 170 seats.

"Thank goodness we got the of the ridings," said Norm Warner.

"Locally those who believed the negative stories about free trade will find out it's not what's happening in the real world."

Warner stated that the local campaign had much more difficulty with the factor of free trade than with the Confederation of Regions Party.

After the election, Eric will be returning to manage his two businesses, which his family tended during his absence. He intends to help with rebuilding the local Tory organization.

Although he is unsure if he will run in another election, the fact that he was relatively unknown in this campaign will not hinder a new attempt.

"People were impressed by Eric," said campaign manager Philip Fleming. "A lot will look to him as a credible candidate for the next race."

UNOFFICIAL RESULTS - MORRISBURG POLLS

	Cameron	Correy	Kilger	Noble
Poll No. 40	76	17	81	25
Poll No. 41	79	31	79	40
Poll No. 42	90	14	67	38
Poll No. 43	51	13	35	13
Poll No. 44	52	36	125	44
Poll No. 45	90	15	71	42
Advance Poll	105	19	70	30
Totals	543	145	528	232

70% Voter Turnout

Citizens protest international pollution at Johnstown bridge

JOHNSTOWN — On Saturday, a POW WOW met on the international bridge here to sign a treaty against transnational pollution on the St. Lawrence River.

About 400 people from two groups, POWI, a Canadian group opposing a toxic waste incinerator proposed for Augusta Township and WOW, (Work on Waste), a U.S. group against the building of a trash incinerator in Ogdensburg, New York, met halfway across the bridge to exchange flags, pins and mutual support before marching together to the American side to sign the document.

The treaty condemns Canadian and American goverments for not protecting the environment, and failing to deal with pollution. Parts of the treaty include a reduction of transnational pollution, and an involvement of citizens in projects which will affect the environment of their communities.

Last week's municipal elections in Augusta Township saw power change hands from councillors who supported a proposal of ENSCO, an American company, to build a hazardous waste incinerator here to candidates who ran on an anti-plant ticket.

For four years, citizens of St. Lawrence County in New York State have opposed the installation of a solid waste incinerator in Ogdensburg.

Printing
543-2987

Happy 40th Sis!

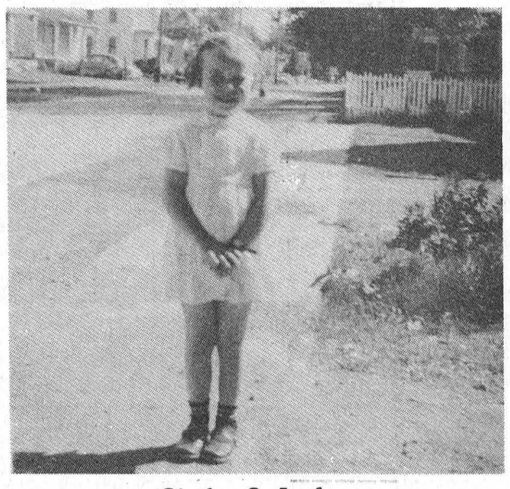

Shaler & Jack

Liberal organization erodes NDP platform

CORNWALL — The main thrust of NDP candidate Steve Corrie's campaign in Stormont-Dundas was an anti-free trade ticket. But Corrie, who had hoped for 15 per cent of the vote, won only 5,363 votes in the riding.

"Locally, we got caught in the strategic voting," said Corrie. "This riding is a traditional Liberal riding. The majority were opposed to free trade and asked themselves where they could put their vote with the best chance to win."

He added that the Liberals had a strong organization, and their leader John Turner helped them. As for the national picture, Corrie identified the main reason for the Conservative majority was a successful sales job of the Meech Lake Accord and the free trade deal to the province of Quebec.

"But in a few years, if Canadians detect the erosion of their identity, the economic base, and their social programs, there will be another election," he said. "And it could be very interesting."

Corrie did not rule out the possibility of his running in another election, but stated that the campaign had taken a toll on his family and finances. He will soon return to work at the Transport Canada Training Institute in Cornwall, from which he took an unpaid leave of absence in order to campaign.

He stated that his difficulties with organization of the campaign could be blamed on the Public Service Employees Act which should be rescinded. As a public servant, he was unable to announce that he was planning to run in the election until he was on an unpaid leave.

"Many thought there would be no candidate," he said.

"The most encouraging thing about this campaign is the support I had with the young people in each of three school debates, at Seaway High, St. Joseph's High School and Cornwall Collegiate and Vocational School," said Corrie. "Many students came up afterwards, and were interested in the policies."

One way the party will reorganize after the election will be focussing on young people through the youth movement. "They're curious, and don't have the fear of the NDP that older people have," he said.

Noble shocked by lack of voter support

CORNWALL — During the Federal election campaign there was no clearer platform than that of COR (Confederation of Regions) party candidate Bob Noble.

Stressing the importance of making Canada officially unilingual as well as constantly bashing Mulroney's Meech Lake Accord, Noble's beliefs were never vague.

But the election in Stormont-Dundas was not about language but free trade.

This revelation in addition to his poor support dumbfounded the car salesman.

"I just can't believe it," Noble said looking at the tally board at his election party.

"I really thought that I would get at least 10,000 votes because (Gord) McGregor collected 4,500 in the provincial election."

Noble had managed only to collect slightly more than 5,000 votes.

"You know when I was talking to the people throughout the riding I constantly felt I had their support but looking at it now I guess I was wrong."

A Noble supporter said at the election party that "We really never expected Bob to win the thing but we sure thought he'd prove to be the spoiler for either the Liberals or the Conservatives." the Conservatives."

However, there is some doubt as to whether Noble affected the Liberals decisive victory at all.

"Even if you were to take Eric's (Cameron, the Conservative candidate) and Bob's (Noble) total number of votes they still don't add up to ours," said the newly-elected Liberal MP Bob Kilger.

With 196 out of 198 polls in, Kilger was comfortably in the lead with almost 19,500 votes, while Cameron trailed with 12,232 and Noble finished last with slightly more than 5,000.

Noble was asked if he thought his 5,000 votes would send a message to Ottawa-bound Bob Kilger, he replied. "These numbers won't have any impact on Kilger, nothing this important interests him."

Looking very tired, Noble said he would return one more time to campaign for what he and many other Canadians believed in.

"I'll either run in the next provincial or federal election and if by then the people don't realize what's happening to them then I'll move my family to the United States."

Claiming the rights of English-speaking Canadians are being eliminated Noble said "my children will be discriminated against when they go out and start looking for jobs just because they can only speak English."

As for his immediate plans, Noble said he'll most likely spend the next couple of days resting.

"And after that, I'll have to go looking for another job."

Noble was dismissed by his former employer Neil Burke, owner of Brookshell Pontiac, a car dealership in Cornwall following his announcement to run for the COR party.



Celebrates 60 years of wedfull bliss

Donald and Florence Shaver celebrated their 60th Wedding Anniversary Saturday at Allen hall. Williamsburg reeve Johnny Whitteker was on hand to present the couple with a special plaque commemorating the special event on behalf of the United Counties. —M. Thompson photo

MR. GROCER

Values effective until close of business Sat., Nov. 26, 1988

We reserve the right to limit quantities.

Grapes
Product of U.S.A. Red Emperor
Canada No. 1
1.30 kg lb. .59

Mr. Grocer Salted Butter
Regular retail without coupon
1 lb. pkg. 1.99 with coupon

Canada Dry
Assorted Flavours
750 mL btl. plus deposit .39
24 x 280 mL tins 8.9¢ per 100 mL 5.99
5.2¢ per 100 mL

Jumbo Roasters Fresh
Utility Grade
2.18 kg .99

WEEKLY SPECIALS!
While Quantities Last

FROZEN FOODS
LITE DELITE McCAIN ASSORTED DINNERS 280 g SAVE $1.00 2.89

SAVARIN OR YORK POT PIES 227 g 8 oz. .69

REG. OR PINK MINUTE MAID LEMONADE 355 mL 2/.89

Pick Up Your New Insider Report Now Available at Mr. Grocer Morrisburg Shopping Centre Effective Nov. 19 - Dec. 31 /88

SUN RAY WHITE BREAD 24 oz. Loaf .69

HOT SPECIAL! REDDI BULK SULTANA RAISINS 900 g bag 2.69

SIERRA MARASCHINO CHERRIES 250 mL 2.29

HEINZ 48 oz. TOMATO JUICE OR VEGETABLE COCKTAIL .99

HOT SPECIAL! COUNTRY BAKE REAL CHOCOLATE CHIPS 350 g bag 2.59

$5.00 $5.00
CALIFORNIA SPRUCE CHRISTMAS TREES
(FULLY DECORATED)
With This Coupon $5.00 Off
19.99 WITH COUPON WITHOUT COUPON 24.99
$5.00 $5.00

Product of U.S.A. Fresh Broccoli each .99

Product of U.S.A. Leaf Lettuce each .89

Product of Japan Fresh Persimmons 2/.99

Product of U.S.A., Canada No. 1 Celery Stalks each 1.29

Product of Canada, Canada No. 1 Fresh Carrots 2 lb. bag .79

Product of Canada Canada Fancy Bosc Pears 1.96 kg .89 lb.

Potted Cyclamen 6" Pot each 6.99

White Swan Bathroom Tissue
White
8 ROLL PKG.
2.59

Allen's Apple Pure Juice
48 oz. tin .99

Cut from Canada Grade "A" Beef Boneless Rib Eye Steaks 14.31 kg 6.49 lb

6-7 kg Frozen Utility Turkeys 2.62 kg 1.19 lb
White Supplies Last

Fresh Skinless Boneless Chicken Breast 11.00 kg 4.99 lb

La Belle Fremiere "New" Sausage and Bacon Rounds 500 g pkg 1.99

500 g pkg. Asst. Varieties Shopsy Salads 1.49

Regular or Shopsy's All Beef Wieners 450 g pkg 1.99

1 kg Shopsy's Football Salami 5.49

Shopsy, 4x50 g pkg. Corned Beef or Pastrami 2.69

Clementines
Product of Spain or Morroco
2.18 kg lb. .99

Chicken Legs
Back Attached
1.74 kg lb. .79

Selected Varieties And Sizes Schneiders Cheese Sticks 2.49

Natural, Montclair Mineral Water 750 mL btl. .99

Selected Varieties And Sizes Blue Water Frozen Fish 3.99

Frozen, With Mushrooms 300 g pkg. Clover Leaf Salmon Wellington 4.99

Schneiders Cheese Slices
Processed Cheese Food
Selected Varieties, 500 g pkg. 2.99

Shopsy's Bacon Breakfast Sliced
1.99 500 g pkg.

32 oz. btl. Bicks Wine Sauerkraut 1.79

Lemon, Lemon Light or Blackcurrant, 3x250 mL tetra pak Tetley Iced Tea 1.39

Selected Varieties HighLiner Frozen Fish 350 g pkg 2.69

Frozen, Pepperoni, Hawaiian or Deluxe McCain Pizzeria Pizza 250-265 g pkg 1.99

Chunk Light Tuna
Pacific Choice
184 g tin .99

Catelli Plain, Spaghetti Sauce
TV Bingo
28 oz. tin .99

Regular or Plus Orange Mr. Citrus Fruit Punch 2 L cont. 1.49

Golden Crowns, Golden Nuggets or Frozen Cavendish Home Fries 750 g pkg. 1.29

Tetrazini, Cheese Noodle or Au Gratin Betty Crocker Tuna Helper 198-205 g pkg 1.99

Selected Varieties & sizes Chocolate Cadbury Bars singles 2/.99

Tasters Choice Coffee
Instant
Freeze Dried, Regular Decaffeinated or Continental 4.99 150 g jar

Tasters Choice Coffee
Regular or Fine Grind
with coupon 1.99 300 g pkg.
2.49 without coupon

Neilson Egg Nog
1 L cont. .99

7-Up or Pepsi
TV Bingo
Regular or Diet 2/.88
11.7¢ per 100 mL
750 mL btl. plus deposit

Selected Varieties Lipton Soup Mix pkg. of 2 1.29

Selected Varieties Habitant Deli Pickles 750 mL btl 1.99

Pieces and Stems Riviera Mushrooms 10 oz. tin .99

With Pork, In Tomato Sauce or With Pork and Molasses Libbys Deep Brown Beans TV Bingo 14 oz. tin .99

Vegetable or 10 oz. tin Heinz Tomato Soup 2/.99

Snacks or, Potato Humpty Dumpty Chips 150-200 g bag 1.49

9", 454 g pkg. Grandma Martin Pie Shell 1.99

1.25 L btl. Tomato Heinz Ketchup 2.99

Smooth or Crunchy, Squirrel Peanut Butter 500 g cont. 1.99

Regular or Rolaids Fruit Tablets pkg. of 80 1.79

Heavy Duty pkg. of 24 Glad Kitchen Catchers 1.99

Regular or Unsalted 325-340g jar Planters Dry Roast Peanuts 2.79 TV Bingo

Selected Varieties, Catelli Pasta 900 g pkg. 1.39

Mild or Hot Old El Paso Taco Sauce 227 mL jar 1.79

210 g pkg Old El Paso Nachips 2.49

Monarch All Purpose Flour
TV Bingo
8 kg bag 6.99

Dempster's Bread
Scone Long or 100% Whole Wheat
675 g loaf .99

Liquid, 1.5 L cont. Downy Fabric Softener 2.99

Selected Varieties And Sizes Kleenex Huggies Diapers TV Bingo 10.99

Regular or Gourmet Purina Happy Cat 500 g pkg 1.79

Total Diet, Regular or With Beef and Cheese. Ken L Ration. Tender Chunk 8 kg bag 12.99

OVEN PRIDE
"Fresh Baked" Rhubarb/Strawberry Pie 2.99 each

"Fresh Baked" Crusty Rolls pkg. of 6 .99

"Frlesh Baked" Cinnamon Buns pkg. of 6 1.49

"Fresh from the Bakery" Chocolate Cake Donuts pkg. of 6 1.69

KITCHEN-PRIDE DELI KITCHEN-PRIDE
Store Sliced Cooked Ham 100 g .44 1.99 lb.

Store Made 12" Pizza or Kitchen Pride Pizza 12" each 3.99

Macaroni, Cole Slaw or Shopsy Potato Salad .31 /100 g 1.39 lb.

Shopsy's Eye Round Pastrami or Corned Beef 100 g .88 3.99 lb.

With this coupon pay only 1.99 on the purchase of one 1 lb. pkg. Salted
Mr. Grocer Butter
Values effective until store closing Saturday, November 26, 1988. Limit one coupon per family. Regular retail without coupon. WF
PAY ONLY 1.99 WITH THIS COUPON

With this coupon pay only 1.99 on the purchase of one 300 g pkg. Regular or Fine Grind,
Tasters Choice Coffee
Values effective until store closing Saturday November 26, 1988. Limit one coupon per family. Coupon value .50. 2.49 without coupon.
PAY ONLY 1.99 WITH THIS COUPON
0990150

OPEN EVERY NIGHT UNTIL 9 P.M.
EXCEPT SATURDAY 8-6 P.M.
CLOSED SUNDAYS
Owned and Operated by Bill & Eric Aldrich