WINCHESTER PRESS

VOL. 81 NO. 52 | WINCHESTER, ONTARIO, THURSDAY, MAY 1st, 1969 | PRICE 10 CENTS

Over 500 Walkers Raise Nearly $9,000.00

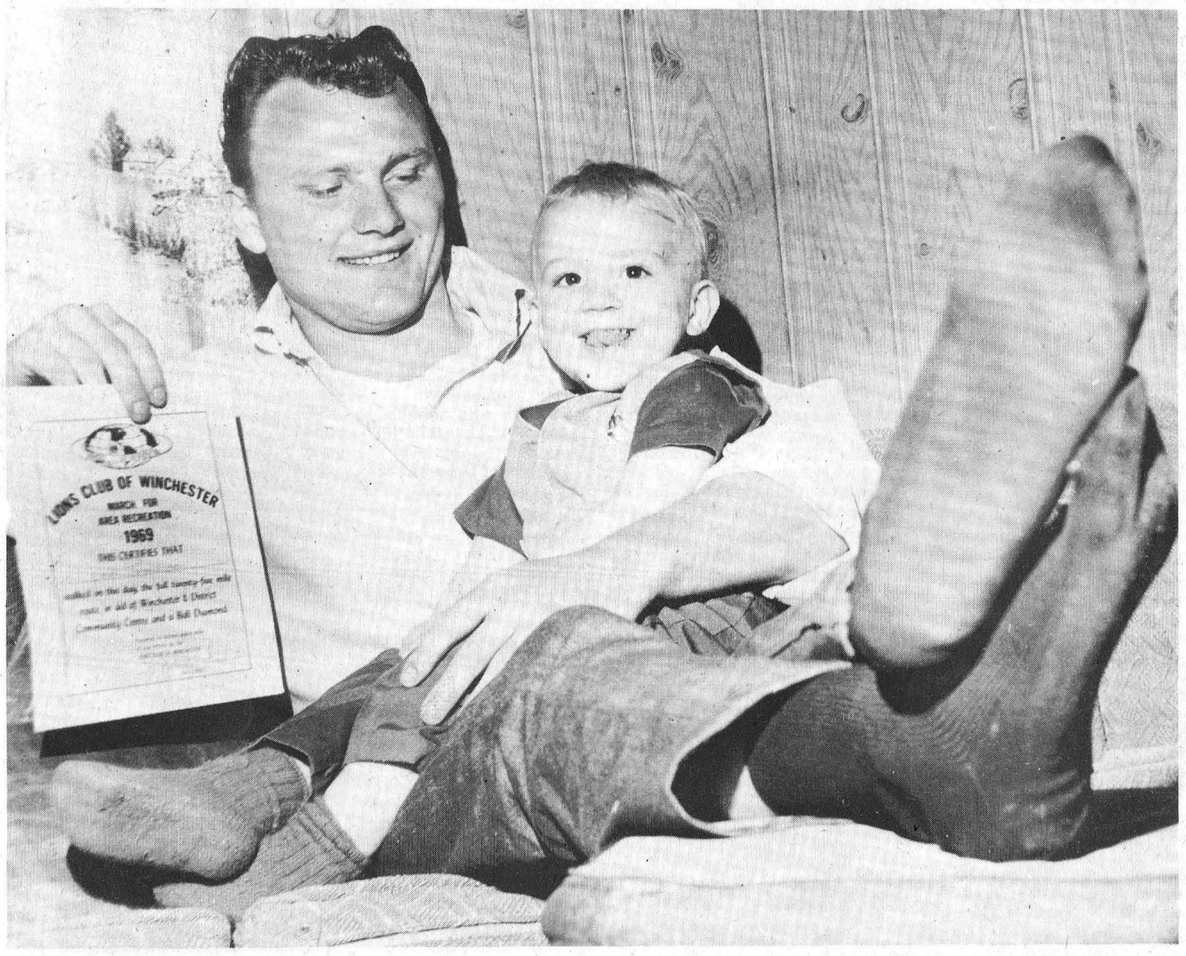

Officials of Winchester Lions Club estimate in excess of $9,000 was raised by willing walkers of all ages last Saturday.

Led by the Hon. F.M. Cass, Winchester Reeve Don Christie, and Chesterville Reeve James Brannen, 510 marched out of Winchester Community Park in the bright morning sunshine. The three 'leaders' started out briskly but tired early after covering about one mile.

When questioned regarding the amount to be allotted to the Community Centre Fund, walk chairman Bob Porteous explained that until such time as the club executive has had time to carefully tabulate all returns it is not possible to give this figure. "We would hope", said Mr. Porteous, "it would be no less than $6,000".

342 of the walkers listed their addresses as Winchester while 168 were from Chesterville, Mountain, Inkerman, Morewood, South Mountain, Crysler, Williamsburg, Ottawa, Winchester Springs, Russell, Metcalfe, Osgoode, Berwick, Kemptville and Finch.

A further break down shows 40 from Chesterville; 40 from Mountain; and 20 from Inkerman.

Roughly 75% of the walkers completed the gruelling 25 miles with Eric Thompson making the long trek in four hours and twenty-five minutes. Eric left the Park at 8:00 a.m. and crossed the finish line at 12:25 p.m.

Second finisher was Allan Crump who arrived at the 'Caravan' at 1:14 p.m., closely followed by Jacque Gauthier at 1:19 p.m.

June Spearman and Debbie Archer were the first of many girls to complete the hike. They arrived at 1:30 p.m.

A clock radio donated by Vice Furniture, goes to the walker realizing the most money for his or her efforts. Lion officials explain that all returns are not yet tabulated but records to date indicate the prize will be won by Dave McIntosh of Winchester Springs who was walking for $6.50 a mile. Joe Marquette, believed to be the oldest walker making the trip, was sponsored $6.00 a mile. It will be remembered Joe also made the long march last year.

There were many very young boys and girls striding courageously on the lonely country roads but six year old Brenda Guy, daughter of Mr. and Mrs. Keith Guy, may have been the youngest making the entire trip.

Walk officials expressed pleasure with the response, especially from the wide area represented, and noted that although the number of walkers increased the amount of pledges decreased almost the same percentage.

Lion officials anticipate all pledges will be honoured within a few days and reming walkers money can be turned in at the following locations: North Dundas District High School, Winchester Public School, North Mountain Public School, Shadbolt's 5¢ to $1.00 Store, Sutton's Coffee Shoppe, Country Kitchen Restaurant, Vice Furniture Store or any Lion Club Member.

Well Done Dad!

Eric Thompson, who completed the 25-mile walk in four hours and twenty-five minutes, gives his feet a well-earned rest while son Geoffrey appears pleased his Dad got home so soon. Most of the money raised at Saturday's successful venture will be channelled into the Community Centre Fund and little Geoffrey may be one of the thousands of children who will benefit. Dad says he hopes so.
Press Staff Photo.

THE NEWS in Brief

Number "7" Harold's Lucky Number

Winchester Lions 13-week 'Draw' ended last Saturday night when Reeve Don Christie reached into the drum to select the winning ticket.

The draw was conducted at Sparling Summers' Main Corner Barber Shop and ticket number '7' proved the winner. Harold Levere, St. Lawrence Street Fina Dealer held the lucky number and was awarded the beautiful 25-inch coloured television.

Car Care Supplement This Issue

"CARE FOR YOUR CAR" is the title of the special supplement included with this week's edition and should prove interesting and timely reading for the thousands of local motorists who will spend many more hours on the nation's busy highways in the pleasant months ahead.

Readers will find many valuable suggestions concerning car care, driving hints and safety rules. This valuable material is made possible by the kind co-operation of local business houses whose job it is to insure your safety while motoring.

They bring this information to you in the hope it may help make your summer motoring a little more pleasant and a whole lot safer. In return they ask only that, at your convenience you pay them a visit at their place of business.

Ayrshire Sale At Holmes Barn

Holmes Livestock Exchange Ltd. was the site of the very successful Ayrshire sale when $735 was paid by Donald McIntyre, Finch for 'De Koppel Royal Tilly'.

Last week's edition reported the sale as having taken place at the Fawcett Sale Barn.

Sale committee members expressed their appreciation to all purchasers, consignors and bidders for helping make the sale a success.

Celebrates 93rd Birthday

Mrs. George Earle, well known former resident of Winchester, celebrated her 93rd birthday April 23rd at her Morrisburg residence. Mrs. Earle received many lovely gifts, cards and flowers and the 'Press' joins in extending sincere greetings and a hope that this grand lady may enjoy many returns of the happy day.

100 Club Light Bulb Blitz May 12th

Monday, May 12th is the date of Winchester 100 Club's Annual Light Bulb Blitz. Centurians, headed by Jack McIntosh, will start out at 6:30 to canvass the town and will be expecting the same friendly co-operation received during last year's drive.

The 'blitz date' was officially set when Centurians met at the home of President, Archie Rice on Monday night.

In other business it was agreed the club would sponsor a Chicken Barbeque at Winchester Community Park, Sunday, June 1st, from 4:30 to 7:30 p.m. (If the weather is not favourable on that date the event will be postponed one week.

All Winchester and district residents are urged to 'circle' the two above dates and help make both events a success.

Proceeds from all 100 Club projects go toward the club's Community Service Fund.

Meeting For Pee Wee Softball

Indications are softball fever will reach epidemic proportions this summer in Winchester and already organizational meetings are being planned.

Percy Armstrong, always interested in planned athletic activity for youngsters, reports one such meeting will be held Monday evening, May 5th at Winchester United Church Hall.

The meeting will be called to order sharp at 7:00 p.m. and all parents with boys of 'Pee Wee' age are urged to attend. It is conceivable that at least four teams of this age group may be formed and this could very well lead to a Pee Wee Town League.

If you have a Pee Wee ball player in your home, be at the meeting. If you have no Pee Wee ball player and would like to offer assistance you will be most welcome.

OWRC Estimate Sewer Cost $784,000

Municipal Council has learned that it will cost approximately $784,000.00 to complete the town wide sewer system in Winchester. These figures and a host of other detailed information have been made available to the village by the Ontario Water Resources Commission.

The Commission's first presentation of statistics arrived about a month ago but it was only Monday night that Council delved into the details with consulting engineer Art Fee of J.T. Richards, Ottawa.

Mr. Fee explained that the fee structure for the system was realistic and better than in other municipalities of which he had knowledge. Council did not release actual cost figures at this time. However, it is known that the OWRC proposal can be financed over a 40 year period. Council is expected to study the matter in greater detail and the Commission will very likely come up with more exact costs in the days ahead.

In the meantime Council has passed a by-law which will be sent to the Commission for presentation to the Ontario Municipal Board.

The report states that the work could be completed by the early Spring of 1971.

IT'S OFFICIAL

New Winchester Post Office Within Year

It's official now. Winchester will get a new Post Office within the year.

Speaking to The Winchester Press on Tuesday, Hon. Lucien Lamoureux, MP for Stormont Dundas and Speaker of the House of Commons, said the new building had just been officially approved by the Postmaster General's office. In releasing the story Mr. Lamoureux indicated that the new Post Office would cost between $45,000 and $50,000 and would have approximately 14 to 1500 square feet of floor space.

He said that the actual location of the new building in the village had not yet been determined but he emphasized that the construction was slated for the current fiscal year.

The larger, more modern postal facilities are urgently needed in Winchester and the official announcement by M. Lamoureux will be welcome news, particularly to Winchester and district business.

Roy Porteous Heads Metcalfe District Lions

Roy Porteous, popular Vernon merchant, will take over the reins of President of Metcalfe and District Lions Club at the installation ceremonies the end of June.

Although club officers change every year on July 1st, "Lion" organizations hold their elections in April, and thus give new officials ample time to prepare for their new duties.

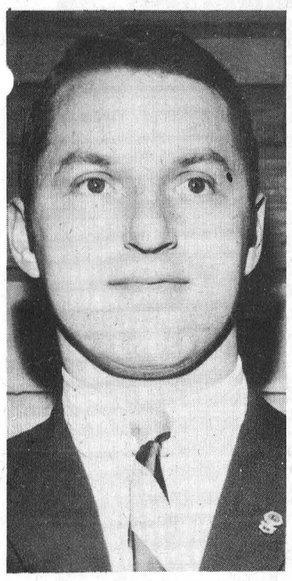

Roy Porteous

At the recent election the following slate of officers was elected: Past President, Gordon Morrow; President, Roy Porteous; First Vice President, Harold Cowan; Second Vice President, Jack Crogie; Third Vice President, Archie Stewart; Secretary, Bert Bekkers; Treasurer, Willard Cummings; One-year Directors, Graeme Hardy and Don Bleeks; Two-year Directors, Martin Rowan and Eric Shortt; Tail Twister, Cecil Reaney; Lion Tamer, Jack Cameron; Bulletin Editor, Ron Isaac.

CHAMBER WANTS ACTION

On Winchester By-Pass

A delicious dinner and constructive business session highlighted Winchester Chamber of Commerce Banquet last Thursday evening. Conveniently moved ahead to 6:30 so as not to deprive members the opportunity of seeing Stanley Cup hockey, the meeting was well attended.

A motion by Harold Lannin and seconded by Bill Johnston was unanimously approved. The motion read like this - "that Winchester Chamber of Commerce write to Ontario Department of Highways, with a copy to our local member, asking for action on proposed Winchester By-Pass".

This motion came as a result of a request sent to the Winchester Industrial Committee, made up of Councillors Basil Dawley and Walter Shadbolt. Mr. Dawley, chairman of the committee read the letter seeking information on the availability of 10 to 20 acres of land with a C.P.R. siding, water, gas and sewage facilities.

The letter stated the proposed industry would employ from 100 to 150 people and target date for construction was 1970.

Mr. Dawley informed the meeting the letter was answered assuring the writer that land was available adjacent to two 1000-foot sidings; that water and gas were both available; and that sewage connections were in the late planning stage.

Members felt with new industries looking in the direction of Winchester, something definite should be known regarding Department of Highway plans for Highway 31. Consequently the motion by Mr. Lannin.

New Royal Bank Manager, Allan L. Inglis; spoke to the meeting and advised that funds could be available from banks for housing in the village.

Metcalfe Walk This Saturday

A rather unique competition has developed and interest should reach a 'fever pitch' when marchers leave the starting point Saturday morning for the 19-mile Lions Walk.

In last year's 'walk', Jim Rowan, who was then club President made the trip and collected valuable dollars for welfare work. This year President Gordon Morrow, a bit envious of the glory heaped on President Jim's head last year, has issued a challenge. Aware that he could easily walk the distance in much less time than Past President Jim, Gord realizes that time is of little importance and has put his challenge on a money basis.

The 'challenge' states simply that he has employed a 'Walk Manager' and this efficient manager will solicit more pledges for 'Recreation and Welfare' than that earned by the Past President. 'Jim' realizing the gravity of the situation, accepted the challenge and immediately secured a 'Manager' of his own.

Both walkers have been on a rigid diet and adhering to strict training rules. Both have left the task of soliciting sponsors in the hands of their managers and it is understood public response has been tremendous.

Both managers will remain with their 'athletes' during the entire walk offering encouragement, refreshments and medical assistance. Gord Boland, Jim's Manager, claims to have developed a potent elixir that will not only ease aching muscles but also help erase any mental block that might impede his walker's progress.

Maurice Ladoucer, Gord's Manager, a milk transport operator, has great confidence in the product he hauls and will keep his man supplied with refreshing glasses of cold milk.

The contestants will have lots of company as walk officials expect well over 500 walkers to make the 19-mile trek.

An invitation has been extended and it is expected Osgoode Township Reeve W.A. Taylor will officially start the 'Walk'.

Winchester Lions have generously offered assistance and will be on duty with their radio-equipped fleet of cars under the capable direction of Reg. Fetterly.

See "SATURDAY" Page 2

"A Bunch Of The Boys Were Whooping It Up"

This opening line, from Robert Service's famous 'Dangerous Dan McGrew', came suddenly to life on the stage at North Dundas District High School last Friday night.

The school's annual Revue, this year billed as 'Those Were The Days', skillfully re-enacted many heart-warming and humorous scenes from the toil-filled days and care-free nights when hardy men dug for gold and spent it lavishly on the girls who endured the hardships of the 'Trail of 98'.

The talented high school band, under the direction of N. St. Louis supplied the musical theme and included on the program were such items as: square dancing, old-time waltzing, can-can dancers and cleverly executed skits.

When the curtain raised for the second half the setting was a typical saloon complete with bar-tender, rag-time kid, and gun-totin', and cigar smoking miners. A bearded 'gent' spoke for the crowd when he 'roared', "what we need around here is some women'. Another 'character' whose pearl-handed gun hung low on his hip, suddenly dropped his poker hand and shouted, 'here come the dancing girls'.

He was right! Eight 'can-can' dancers suddenly appeared and literally brought down the house with their 'bold' steps reminiscent of the early vaudeville days.

The packed house enjoyed every minute of the fun-filled two-hour program and during intermission many parents took advantage of the opportunity to join the newly-formed Educational Association.



Picture

"I ducked my head as the lights went out
Two guns blazed in the dark --"

This is Robert Service describing the 'Shooting of Dan McGrew' and the above picture was taken only a few short minutes before the blazing guns went into action. Dangerous Dan (Eric Honey) is shown with 'The Lady That's Known as Lou' (Ellen Rushton), and another tough miner (Donald Honey). The fine enactment of the early gold rush days in the Yukon was ably presented by students at North Dundas District High School last Friday night.

Education Minister To Speak

The Ontario Minister of Education, Wm. Davis, will be invited to address the general meeting of Dundas Educational Association at the next general meeting the last week in May.

The decision to invite Mr. Davis was reached when the temporary executive met at North Dundas District High School last week.

Gordon LaRose chaired the meeting and Carl Ward was Secretary-Treasurer.

A bank account was arranged for the Association and the temporary Secretary-Treasurer empowered to write necessary cheques to carry on the business.

A Membership Committee has been set up under the chairmanship of Ed. Creaser and it is anticipated all ratepayers will make an effort to join.

A first draft of a Constitution will be presented at the next meeting by G. LaRose, A. Koolwine, C. Ward and S. O'Connor.

Public Relations Officer, Mrs. Orian Steele suggests all make plans to attend the next meeting the last week in May and avail themselves of the opportunity to make 'EDUCATION YOUR BUSINESS'.

Mr. and Mrs. Harold Levere Celebrate 45th Anniversary

Forty-five years ago today, (May 1st) and in 1924, May 1st also came on a Thursday, Mr. and Mrs. Harold Levere were married at Metcalfe. Mrs. Levere was the former Mabel Duncan. The well-known Winchester couple were married by Rev. Phillips; Inez Shane was bridesmaid and Robert Duncan, brother of Mrs. Levere, was best man.

Mr. and Mrs. Levere are the parents of three daughters and one son: Mrs. Clare Miller (Joy), Baden, Ontario; Mrs. Bill Felhaber, (Joyce), Ottawa; Mrs. Geo. Gibbons (Audrey), Ottawa and Duncan of Winchester.

They have eight grandchildren.

Winning the beautiful colour television at Winchester Lions Draw Saturday night proved to be a very appropriate anniversary gift.

Mr. And Mrs. C. Helmer Married Twenty-Five Years

Over sixty relatives and friends gathered at the home of Mr. and Mrs. Colbourn Helmer, Maple Ridge, to honour the happy couple on the occasion of their 25th Wedding Anniversary.

Mr. and Mrs. Helmer were married at Winchester, April 18, 1944 by Rev. R.F. Wilson, and were attended by Mrs. Helmer's sister Mrs. Bill Armstrong and Mr. Helmer's brother Bill of Oshawa. Marion Carkner (now Mrs. Harvey Linton) was flower girl and Wendal Carkner was ring bearer.

Mrs. Helmer is the former Margaret Parish, daughter of Mr. and Mrs. George Parish, Winchester; and Mr. Helmer is the son of Mrs. Wm. Helmer and the late Mr. Helmer.

The house was prettily decorated with pink and white streamers, and the table centered with a three-tier wedding cake, made and decorated by daughters Mrs. Charles Holmes and Viola Helmer.

Mrs. Holmes pinned a corsage on her mother and a boutonniere on her Dad while Viola read the address after which the honoured couple had words of thanks for the kindness of their friends.

Mrs. Harlan Helmer presented several gifts from the neighbours at Maple Ridge.

Everyone autographed an Anniversary Book designed by Miss Viola Primrose of Iroquois and a delicious lunch was served by Mrs. Charles Holmes, Viola and Milly Helmer, accompanied by Mrs. Harlan Helmer and Beverly Armstrong.

Mr. and Mrs. Helmer are proud parents of three daughters and three sons: Mrs. Charles Holmes, Viola, Milly, Richard, David and Paul. They are no less proud of their three grandchildren, Michael, Wendy and Dianna Holmes.

An Important Job

Mrs. Ann Lodge, formerly Ann McConnell, Winchester, is a very busy girl at Ottawa's Chateau Laurier.

Although only 22 years of age she is sales co-ordinator and her job consists of making arrangements for conventions and putting details into an acceptable program.

When organizations request the use of the hotel, Mrs. Lodge must first ascertain what they intend doing and what accomodations they require. Her next step is to co-ordinate plans with the hotel staff.

Although originally from Winchester, she has lived in Ottawa for 13 years. She attended Nepean High School and worked two years in the Department of National Health and Welfare. She was married last June.

Mrs. Eva Allen Honoured Prior To Moving

On Thursday afternoon several friends and neighbours gathered at the home of Mrs. Bernard Last to honour Mrs. Eva Allen. A resident of Vernon for almost sixty years, she will soon be leaving this community to live in Ottawa.

Upon arriving, Mrs. Allen was presented with a corsage and later she received a lovely pole lamp and velvet cushion from her many friends. The guest of honour graciously thanked everyone for the lovely gifts and invited all to visit her at her new home.

A dainty lunch was served and the remainder of the afternoon was spent in reminiscing and visiting.

Terry Lee Elliott Becomes Bride L. J. Belanger

A wedding of local interest took place recently when Terry Lee Elliott and Leonard John Belanger exchanged wedding vows in St. Mary's Catholic Church, Chesterville at a seven o'clock ceremony performed by Rev. Father J.J. Collins.

The bride is the daughter of Mrs. Alma Elliott, Chesterville and the groom is the son of Mr. and Mrs. Eugene Belanger of Winchester.

Sister Rosario was organist.

Mr. Gerald Belanger assisted his brother as best man. Douglas Thompson and Bernard Belanger were ushers.

Given in marriage by her brother Richard, the bride was attired in a floor length gown of acetate and nylon lace and she carried a cascade of white and pink chrysanthemums.

The bride's sister, Patricia, was an attendant attired in a floor length gown of crepe chiffon in turquoise and carried pink and white chrysanthemums in a hand nosegay.

Following the ceremony a reception was held in the Legion Hall, Chesterville. Later the young couple left on a honeymoon to Dayton, Ohio.

Personals . . .

Miss Margaret Morrison has just returned home from three weeks vacation in Vancouver B.C.

Mrs. Aletha Casselman, R.R. 2, Prescott, returned home on Friday evening, via Air Canada, after spending the past five months with Mr. and Mrs. Beverly Casselman and family in Santa Barbara, California.

Mr. and Mrs. E. Helmer have returned home after spending six weeks in Florida. While there they visited at the winter home of Mr. and Mrs. Cecil Champion, the former and successful owner and trainer of harness horses, who trains during the winter at the Ben White Raceway. They were also entertained by Mr. and Mrs. Jon Hextler (nee Janice Champion) at their winter home in Orlando.

Mr. and Mrs. Allan B. Cinnamon of Brockville; Mr. and Mrs. Adriaan Van Breugel, Dwayne Cinnamon and Brian Stewart had supper at the home of Mr. and Mrs. K.R. Cinnamon on Sunday. Mr. and Mrs. Ray Imrie, Pat and Beverly were afternoon callers.

SYMPATHY FLOWERS
SAY IT BETTER THAN WORDS
MURIEL'S FLOWERS
FLORISTS TELEGRAPH DELIVERY ASSOCIATION FTD
PHONE 774-2201
WINCHESTER

FLAVOR-CRISP CHICKEN
DINING ROOM AVAILABLE FOR YOUR
Banquets — Meetings — Parties
"Phone 774-2417 For Reservations"
TAKE OUT ORDERS A SPECIALTY
COUNTRY KITCHEN RESTAURANT
Winchester, Ontario



Women's Page

Birthday, Anniversary And Marriage Celebration

Several friends and relatives gathered at the home of Mrs. Gerald Crowder, R.R.3, Winchester, for a happy triple celebration, on Sunday afternoon. On this unique occasion, congratulations were extended to Mr. Clifford Shannette, Williamsburg, in observance of his birthday, to Mr. and Mrs. Russell Crowder, Inkerman, on the occasion of their 48th Wedding Anniversary and to Mr. and Mrs. Gerald Crowder, Jr. (nee Wilda Barkley) who, in honour of their recent marriage, were the recipients of many beautiful gifts.

Rummage Sale Again Successful Nets Over $750

Winchester Curling Club's Annual Rummage Sale was once again successful raising over $750.00. As in other years area residents were extremely generous bringing many valuable articles of clothing, furniture, etc. no longer of use to them. Many of these were eagerly sought after by the huge crowd of potential buyers who flocked to the sale.

This annual event affords an ideal opportunity to dispose of items still quite valuable, but no longer of any use to the owners. In many instances such things are simply carted to the nearest dump, but a rummage sale makes it possible to find new owners for such items and at the same time raise money for community use.

The 'sale' conducted by Winchester Curling Club, is always a major event lasting from Thursday noon, through Friday and ending on Saturday at noon. Those in charge do a very efficient job of displaying the hundreds of donations, pricing them and remaining on duty to collect the money.

Curling officials had words of praise for the great numbers who responded, not only by making worthwhile donations, but also those who made the sale so successful by their purchases.

Dr. G. E. Rosenquist Guest Speaker At Iroquois Presbyterian Anniversary

Dr. Gerald E. Rosenquist, well known physician of St. Lawrence Medical Clinic will be Guest Speaker at the 95th Anniversary of Knox Presbyterian Church at Iroquois.

The anniversary will be celebrated Sunday, May 4th, and Dr. Rosenquist has chosen as his subject, "Our Society As It Is". Directing his thoughts to the new demands upon, and responsibilities of, youth and adults alike today, he will be referring particularly to the existing "drug problem" of society.

A resident of Williamsburg, Dr. Rosenquist is a graduate of the Faculty of Medicine of the University of Alberta, Edmonton, and interned at University Hospital, Saskatoon, before coming to the Seaway Valley in 1960 to begin his medical practise. He was instrumental in forming the Clinic of which he is presently senior partner.

A member of the Board of Elders of St. Peter's Lutheran Church, Williamsburg, Dr. Rosenquist is both an active layman of the Church and a diligent worker within the community. Secretary of the Lutheran Campus Foundation of Ontario, he is presently a member of the Dundas County School Board for Retarded Children, and is a former President of the Morrisburg Lions Club.

The congregation of Knox looks forward to Dr. Rosenquist's visit, even as it welcomes friends of the area churches to share in this Anniversary occasion. A special minister of music will be offered at the evening service, with leadership by the Knox Senior Choir, Mrs. A. E. Bell, organist. The Rev. John J. Hibbs, host-Minister, will be soloist.

The annual Anniversary Turkey Dinner of the congregation will be held on Wednesday, May 7, from 5 p.m. and until all are served, under the auspices of the Knox Ladies' Aid Society, and for which tickets are presently available from members of the congregation.

"SATURDAY"

continued from Page 1

Trained nurses will be at various check points and it is interesting to note the long parade will pass the homes of many 'Lions', including Mitch Owens, Jack Crogie, Dwight Fisher and Eric MacDonald.

Walk Chairman Roy Porteous has arranged to have the Lions Canteen open and all walkers will receive a generous treat.

Engagements

The engagement is announced of Joy Lorraine, only daughter of Mrs. John Gordon Woods and the late Mr. Woods, to Bryan Eric, only son of Mr. and Mrs. Eric IF. Woolterton, of R.R.6, Saskatoon, Saskatchewan. Wedding to take place June 14th at 4:00 p.m. at St. Peter's Lutheran Church, Williamsburg, Ontario.

The engagement is announced of Miss Mary Elaine Gillespie, Reg. N., daughter of Mrs. Stanley A. Gillespie of Ottawa and the late Mr. Gillespie, to Mr. Lawrence Joseph Ernest Zadow, son of Mr. and Mrs. Delbert E. Zadow of Amherstview, Ontario. The wedding will take place on Saturday, June 7th, 1969, at 4.00 p.m. at Church of the Ressurrection, Ottawa.

Mr. and Mrs. Alex L. Moffatt, Russell, Ont., announce the engagement of their daughter, Jean Muriel, to Denis O'Dilion St. Pierre, son of Mr. and Mrs. Louis St. Pierre, Winchester. Marriage to take place May 31st at 2.00 p.m., St. Mary's Catholic Church, Chesterville, Ont.

BIRTHS

Following is a list of recent births at the Winchester and District Memorial Hospital:

On Tuesday, April 22, 1969, born to Mr. and Mrs. Wayne Johnston, Morrisburg, a son.

On Friday, April 25, 1969, born to Mr. and Mrs. James Moran, Chesterville, a daughter.

On Saturday, April 26, 1969, born to Mr. and Mrs. Edward Seymour, Morrisburg, a daughter.

On Sunday, April 27, 1969, born to Mr. and Mrs. Donald Shane, R.R.4, Crysler, a son.

On Sunday, April 27, 1969, born to Mr. and Mrs. John Saunders, R.R.1, Inkerman, a daughter.

H. WINSTON ALGATE
OPTOMETRIST
Office will be open in Chesterville at P. J. Gilroy's Jewellery, May 1st & 15th
For Appointment Call 448-2355
"To Avoid Confusion" Make Appointments Well In Advance



Who's Afraid Of Wild Animals?

While our minds are filled with stories of protesting students in all parts of the land, it is encouraging to note that Grade 12 students at Seaway High School in Iroquois, seek methods to help rather than criticize.

The girls aware that children confined to hospital can never have enough new toys to blot out thoughts of home, decided many of their idle minutes could be converted to the pleasant task of making stuffed animals.

Last week four of the girls journeyed to Winchester District Hospital with enough 'animals' to delight the heart of any little girl or boy.

Gerry O'Mally finds himself completely 'hemmed' in by a wide variety of wild animals in the play-room at Memorial Hospital, Winchester. Made by the nimble fingers of Grade 12 Seaway High School girls, the stuffed animals were presented to the hospital last week. Gerry says 'thanks' on behalf of all children who will enjoy the cuddly pets while confined to hospital.

Press Staff Photo.

WE HAVE DECLARED WAR!
On the high cost of hearing aids. It is no longer necessary to pay high prices to get the best in hearing aids.
Because we have no salesman's commission to pay, we can price all our hearing aids $100 below the regular price.
Write or phone 1-774-2606 for an appointment.
SUMMERS' HEARING AID CENTRE
WINCHESTER, ONTARIO

Osgoode Hair Styling
SPECIALIZING IN
* Hair Styling
* Cutting
* Tinting
* Perms
MRS. JACK ROBB
proprietor
ROBB AVE. OSGOODE TEL. 826-2182
OPEN Mon. - Wed. - Sat. from 9 to 6
Thurs. & Fri. from 9 a.m. to 9 p.m.
CLOSED all day Tuesday

jo-anne shoppe
"SATISFACTION"
774-2003 Winchester
Chic Summer Suits
Just in time for the warmer weather. Elegant versatile suits. Come in and see our collection, single and double-breasted styles, in the most popular shades. Sizes 10-20, 16½ to 24½.
19.95 to 35.00
Vacation Time Dresses
Vacation with Easy-Care. Arnel, Nylon Dresses whether you're going around town or wherever you require a light, packable, washable and wrinkle shedding dress that is ready when you are. Misses' and Women's sizes.
16.95 to 26.00
YOU ARE ALWAYS WELCOME AT THE JO-ANNE
Bargain Centre
JUST ARRIVED A SHIPMENT OF BEAUTIFUL TEENAGE DRESSES
Sizes 5 to 15, 8 to 20. Styles galore. All summer colours.
SPECIAL 10.95

IGA rebellion prices are now reduced to a spectacular low!
HERE'S HOW IGA CELEBRATES THEIR 17th ANNIVERSARY
MAPLE LEAF SWEET PICKLED COTTAGE ROLLS 59¢ lb.
CRY-O-VAC ½'s
MAPLE LEAF SLICED RINDLESS SIDE BACON 1-lb. Vac Pac 69¢
RED BRAND BEEF Rib Steaks 1.29 LB. Blade Steaks 73¢ LB.
LEAN PORK SHOULDER ROASTS 5-6 lb. Average 58¢ LB.
CALIFORNIA FRESH STRAWBERRIES 59¢ QUART BOX
Florida — 5-Lb. poly bag Juice Oranges 69c
U.S. No. 1 Fresh Green Cabbage lb. 11c
Mexican No. 1 Vine Ripened Tomatoes 2 lbs. 59c
U.S. No. 1 — large size 24's Iceberg Lettuce each 25c
U.S. No. 1 — size 36's Green Pascal Celery ea. 25c
Ontario No. 1 Hot House Cucumbers 2 - 39c
Top Valu — 28-oz. tins FANCY PEACH HALVES 3 - $1
Aylmer — 12-oz. tins FANCY KERNEL CORN 6 - $1
Aylmer — 48-oz. tins FANCY TOMATO JUICE 4 - $1
Kam — 12-oz. tins LUNCHEON MEAT 39c
Aylmer Choice — 14-oz. tins FRUIT COCKTAIL 3 - 89c
Top Valu — 9-oz. jar PEANUT BUTTER 29c
Lipton — Pkg. of 60 TEA BAGS 83c
Top Valu — 1-lb. bag FRESH COFFEE 75c
Mix-O Special Pack — 128-oz. conts. LIQUID BLEACH 2 - $1
Aylmer — 11-oz. bottles TOMATO CATSUP 6 - $1
Puritan — 28-oz. tins BAKED BEANS 2 - 89c
Del Monte — 14-oz. tins FANCY CREAM CORN 5 - $1
Del Monte — 14-oz. tins FANCY PEAS 5 - $1
Top Valu Vitaminized — 48-oz. tins APPLE JUICE 3 - $1
Top Valu Sweet GRAPEFRUIT OR ORANGE JUICE 39c
EXCLUSIVELY AT WINCHESTER IGA
Len Steck

Ontario East Grand Lodge Elects Officers At Annual

Delegates from all points in Ontario East attended the 110th annual sessions of the Grand Lodge of Ontario East, which were held in the Orange Hall, Peterborough, on Friday and Saturday, April 18 and 19, with R.W. Bro. Rev. A.E. Jaster, Grand Master, Killaloe Station, presiding.

Distinguished visitors included M.W. Bro. R. Hardy Small, Toronto, Grand Treasurer of B.A.; R.W. Br. Dominic Di Stasi, Weston, Grand Master of Ontario West; MW. Sir C.H. Spooner, Peterborough, Grand Master of the Grand Black Chapter of B.A.: Wor. Bro. Harold Dobson, Cobden, of the Orange Insurance Department; R.W. Sir Gordon Barr, Gooderham, Grand Master of the Grand Black Chapter of Eastern Ontario; R.W. Bro. Willis Cunningham, Fraserville, President of the Loyal True Blue and Orange Home; M.W. Bro. David Griffin, Toronto, Deputy Grand Treasurer of B.A.

Greetings were brought from the City of Peterborough by Ald. Turner; the Peterborough Ministerial Association by Brig. Barefoot; M.W. Sister Isobel Mullins, Toronto, Supreme Grand Mistress of the Loyal True Blue association; Wor. Bro. Sherwin M. Irwin, County Master of Peterborough, and the Grand Master of the O.Y.B. of Ontario East.

The Divine Service for all branches of the Order was held in Murray Street Baptist Church on Friday afternoon. The service was in charge of the Grand Chaplain, R.W. Bro. Rev. J.A. McGowan, and was assisted by R.W. Bro. A.E. Jaster, and Wor. Bro. Rev. W. McI. Craig. The sermon was delivered by R.W. Bro. Rev. J.A. McGowan. The members were welcomed to the service by the minister, Rev. Daniel Young.

After the service the delegates proceeded to the Cenotaph for a wreath laying ceremony. R.W. Sir Gordon Barr placed a wreath on behalf of all branches of the Order.

The election of officers was conducted by M.W. Sir C.H. Spooner, and were installed by M.W. Bro. R. Hardy Small. The officers for 1969-70 are:

Imd. Past Grand Master, Rev. A.E. Jaster, Killaloe Station; Grand Master, E. Jackson Wildman, Manotick; Deputy Grand Master, W. James Breen, Kingston; Jr. Deputy Grand Master, Rev. J.A. McGowan, Vankleek Hill; Grand Chaplain, J. Sidney Brown, Peterborough; Grand Secretary, Leroy Heaney, Ottawa; Grand Treasurer, Fred Bateman, Stirling; Grand Marshal, Ralph Langley, Peterborough; Grand Lecturers, Nelson Davis, Omemee, and Rev. W. McI. Craig, Finch; Grand Auditors, Arch Miller, Brockville, and Clayton Burkitt, Springbrook; Deputy Grand Secretary, Thomas Davison, Ottawa.

The 1970 sessions will be held in the City of Brockville.

EXTRA

This Week's Specials



36" Printed Terry Cloth
Suitable For Beach Clothing, Bathing Suits, Sportswear, Etc.
1.29 yd.

80" Sheeting (WHITE)
1.19 yd.

45" Assorted Crepes
Ideal For Blouses
79¢ yd.

FABRICS UNLIMITED
Winchester
Ph. 774-2207



Population Explosion

A six-year old Holstein cow owned by Ralph Porteous, north of Winchester continues to disregard warnings concerning dire results if something is not done to halt what they like to call the 'population explosion'. Bessie, or is it Jennie, became a mother this week - - mother of three frisky calves, two male and one female. The multiple birth came as no surprise since the healthy mother gave birth to twins last year and also the year before. Press Staff Photo.

Achievement Day

A fashion parade of cotton dresses has been a highlight of the 4-H Homemaking Club Achievement Days recently held in East Carleton. Each club member modelled the dress that she made in the project, "Cottons May Be Smart".

Provincial Honours awarded for the completion of twelve 4-H Homemaking Club projects were awarded to Beverly Drayton of the Carlsbad Springs Club, Inex Kettles of Ramsayville, Linda Waddell of Vernon and Elva Mowat of Manotick.

Completing six projects and receiving county honours were: Brenda Medveduke, Leitrim Centre, Nancy Stewart, Ramsayville II, Carol Saunderson, Ridge, Patty Thompson, Ridge, Carol Ferguson, Vernon K, Beth Wright, Vernon I, Ruth Waddell, Vernon II, Brenda Hodges, Carolyn Margetts of North Gower, Debbie Morrow and Debbie Ootterchio, Greely-Manotick Station East, Kathy Guilfoyle and Edith MacKay of the Gloucester Glen North Club and Marilyn Cowan of Gloucester Glen South Club. One hundred and seventy-eight girls completed the project in East Carleton.



Receives Junior Farmer Award

Barbara Burton, Vars, Ontario, Provincial Director of the Russell County Junior Farmers' has been awarded a Junior Farmer Travelling Scholarship to the United Kingdom by the Ontario Department of Agriculture and Food. She left on her 11 week trip on May 2nd.

680 Holsteins Korea Bound

A boatload of 680 purebred Holsteins left Vancouver on April 15 for Korea. These cattle were all bred heifers. Seventy head were secured from B.C. and Alberta and the balance from Ontario.

The cattle were bought by the Government of the Republic of Korea (South Korea) for distribution to individual farmers in that country. Selections were made by a five man group of Korean officials headed by Mr. Byung Nam Min of the National Agricultural Cooperative at Seoul. Rockwood International, Georgetown, Ontario assembled and shipped the animals.

A further boatload of 700 Holstein bred heifers is to be shipped to Korea later this spring with Shore Holsteins, Glanworth, Ontario as agent. For this latter shipment, assistance in the form of a long term loan is being provided by the External Aid Dept. of the Canadian Government.

Vernon

Congratulations to Mr. and Mrs. Heuving on the arrival of their 4th son last week, also to Mr. and Mrs. Russell Sullivan who have a new son.

Miss Gracie Cameron, Mr. Carl Mattice, Mr. Ricky Sayant and Mr. Leslie Lougheed all made the 40 mile walk last Saturday in Ottawa. Our congratulations to these four. Several others from around here and area also competed and went several miles.

All but one member attended the April Ladies Anglican Guild meeting held at the home of Mrs. Lorne Wyatt on Thursday evening. During the business part of the meeting a dessert and card part was planned to be held in Club 31 on Monday afternoon May 19th. Mrs. Wyatt had the devotional. Refreshments were served assisted by Mrs. Bruce Acres. The next meeting to be held at the home of Mrs. Donald McDonald.

Mrs. James Cameron is a patient in the hospital at Winchester.

Congratulations to Mrs. Sarah Harten who is a patient in the Winchester hospital. She celebrated her 93rd birthday on Saturday with a cake and all the trimmings.

Boost Carleton County Separate Teachers Salary

Carleton County Separate School Teachers are the first group in the Ottawa area to settle their 1969 salaries. Negotiators for the teachers and the County School Board agreed to a seven per cent salary increase plus a wide range of fringe benefits during a meeting held last week.

Talks began in February and it took about 40 hours of negotiations to reach an agreement.

Peter Phelan, spokesman for the teachers, said both sides have agreed not to release details of the agreement until it is ratified. Approximately 425 French and English elementary school teachers in the county, outside of Ottawa, Vanier City and Rockcliffe Park Village will meet to ratify the agreement this Saturday.

Red Shield Campaign Underway

This week marks the start of the Salvation Army's Red Shield Campaign across Canada.

Through the years this appeal has always received a generous response from men and women in all walks of life - all aware of the great service rendered by this great benevolent association.

A Salvation Army official explains both the campaign and the objectives of the organization in this way: "It's not only one appeal, it is many, for many are the services in this and other communities across this affluent nation. There is no area of human need ignored by the Salvation Army. You may not know the girl who left home because she was ashamed and frightened, of the boy who might be in reform school instead of a Salvation Army home, but there are many of them. Broken homes and shattered loves are healed and mended by your dollars shared with and given to the 'Red Shield'."

Art and Amy DAYKIN
PHOTOGRAPHY
- Family Groups
- Weddings
- Children
- Adults

OSGOODE - ONTARIO
Phone Osgoode 826-2567

Could YOU Pass?

To help both beginning and experienced drivers assess their knowledge of the rules of the road, the Ontario Department of Transport publishes a booklet giving questions and answers on Ontario's traffic laws and safe driving practices. Copies of the booklet are distributed free, on request.

The latest edition is just off the press. One of the changes is a separate section on traffic signs, including the new symbol signs, introduced recently in this province.

A page from the booklet is reproduced below, to give you a chance to test your knowledge. If you're not sure of the answers, you can check by turning the page upside down.

ONTARIO'S NEW SYMBOL TRAFFIC SIGNS

Twelve of Ontario's new symbol traffic signs are shown below.

At the bottom of the page are descriptions of the meanings of the 12 signs. Place the number of the correct description in the box beside each of the signs.

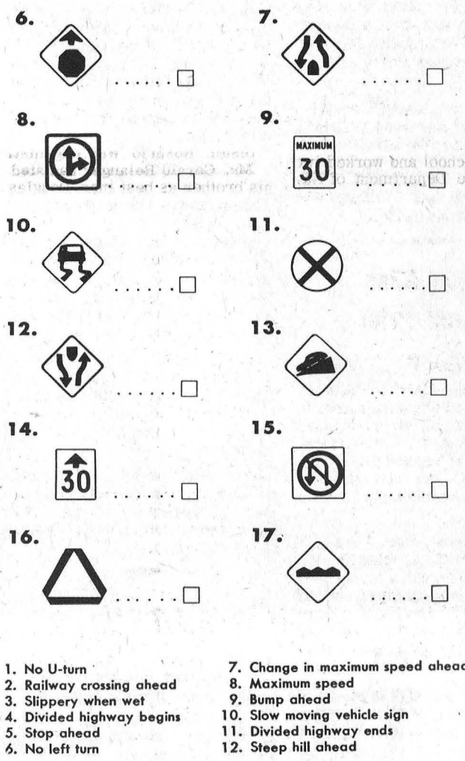

1. No U-turn
2. Railway crossing ahead
3. Slippery when wet
4. Divided highway begins
5. Stop ahead
6. No left turn
7. Change in maximum speed ahead
8. Maximum speed
9. Bump ahead
10. Slow moving vehicle sign
11. Divided highway ends
12. Steep hill ahead

Question	Answer	Question	Answer	Question	Answer	Question	Answer
6.	5	9.	8	12.	4	15.	1
7.	11	10.	3	13.	12	16.	10
8.	6	11.	2	14.	7	17.	9

GET MORE OUT OF LIFE GO OUT TO A MOVIE!

Modern Plants Products People

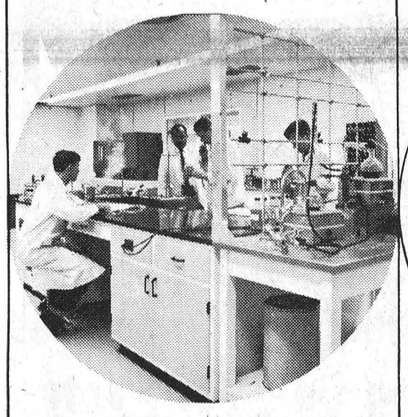

TEX MADE
MADE RIGHT .... HERE IN CANADA



DOMINION TEXTILE COMPANY LTD

The Canadian -the comfort way to see Canada

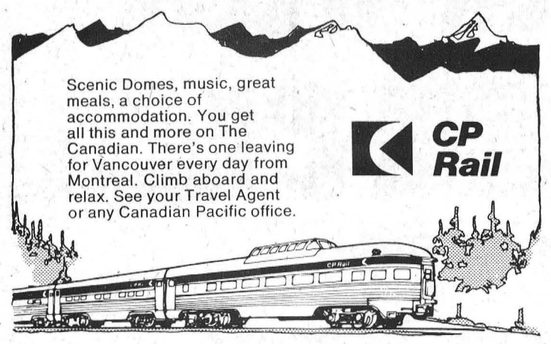

Scenic Domes, music, great meals, a choice of accommodation. You get all this and more on The Canadian. There's one leaving for Vancouver every day from Montreal. Climb aboard and relax. See your Travel Agent or any Canadian Pacific office.

CP Rail

ADULT EDUCATION

Advanced Technical Evening Classes

(A. T. E. C.)

Evening Classes leading to the Grade 1 A.T.E.C. Certificate (the educational requirement for an Engineering Technician) will be offered at the North Dundas District High School if minimum enrolment figures are reached.

PROBABLE COURSES WOULD INCLUDE:—

Preparatory Mathematics
Electrical Fundamentals
Applied Mechanics
Mathematics I
English I

COUNSELLING & REGISTRATION:—

7:00-8:30 p.m. Wednesday, 30th April and Tuesday, 6th May, 1969
At North Dundas District High School

CLASS TIME: Tuesday and Thursday, 7:00-10:00

DURATION: 15 evenings starting Tuesday, 6th May, 1969

LOCATION: N. D. D. H. S.

For A.T.E.C. Information Write or Call:

MR. FRANK BROWN
North Dundas District High School
Chesterville, Ont.
Tel.: 448-2328 (Daytime)
448-2033 (Evening)

OR

MR. TIM PICKERING
Algonquin College, School of Technology,
200 Lees Avenue, Ottawa 1, Ont.
Tel.: 237-3120 Ext. 34.

MUELLER
Bulk Milk Coolers

- Easy To Clean
- Superior Construction
- Direct Expansion Cooling

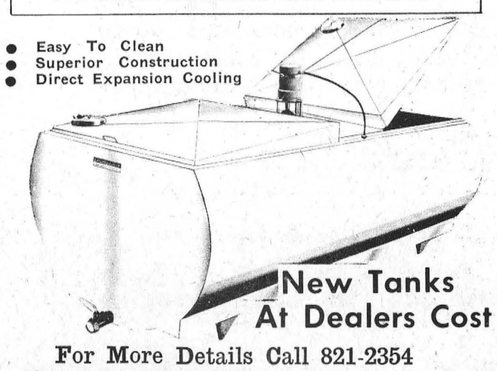

New Tanks At Dealers Cost
For More Details Call 821-2354
SHORTT'S REFRIGERATION & DAIRY EQUIPMENT
Vernon, Ontario

Boating INSURANCE

Make sure you are properly covered by insurance before launching your craft this season. Come in and we will give you a hand with your insurance needs.



BICCUM & McINTOSH
GENERAL & LIFE INSURANCE-REAL ESTATE
PH. 774-2410
WINCHESTER

Dr. J. Stewart Addresses Metcalfe Agricultural Society Annual

Anyone expecting a missionary's speech to be boring and uninteresting was in for a disappointment when Dr. John Stewart of Perth addressed the Annual Banquet of Metcalfe Agricultural Society.

Accompanied by colourful slides the missionary, who along with his wife, a trained nurse, had spent ten years among the various tribes of Liberia, told of many of their interesting experiences both as a medical team and as ambassadors of christianity.

In the darkened Metcalfe Community Centre Hall, with the projector throwing an eerie light, the booming voice of the Reverend Doctor brought gales of laughter from the capacity crowd as he seemed always to be able to find the bright and humorous side to the difficult problems facing Liberians.

Doctor Stewart was introduced by 1st Vice President Alex Campbell and thanked by Ken Dow.

Second Vice President Jim Rowan introduced the Head Table which included representatives from Carp, Navan, Russell and Richmond Agricultural Societies; Earl Armstrong, Reeve of Gloucester Township and Dr. W. A. Taylor, Reeve of Osgoode Township and President of Ottawa Winter Fair.

President Gordon Boland reviewed last year's successful fair, outlined plans for the 1969 event, and reminded the large crowd that the renovation program being undertaken at the Community Centre is a joint effort with the Community Centre Board, Fair Board, Lions Club and various district organizations all actively engaged in fund-raising projects.



Ladies' Division

Many interested, active workers always adds up to success and here are some of the members of the ladies' division of Metcalfe Agricultural Society gathered around their President, Mrs. Gordon Boland, seated centre. Mrs. Boland says plans are already well under way for this year's annual exhibition.

Mrs. Gordon Boland, President to the Ladies' division, reported a large increase in sewing, baking and horticulture classes at last fall's fair. Mrs. Boland had special words of thanks for all the ladies who so actively participated.

A 'Barber Shop Quartette', known as the "Tailtwisters", made up of four members of Kemptville Lions Club, proved a real crowd-pleaser and were called back for many encores.

Susan Rowan, a grade 7 student at St. Catherines School, Metcalfe, presented her 'speech' that earned her a berth in Eastern Ontario Public Speaking finals this year. Susan told of the 'Work of a Rural Clergyman as it appears to a little girl'.

A special trophy was offered at last year's Fall Fair for the best amateur photographer, and Vice President Jim Rowan, the donor, took advantage of the banquet to make the presentation to the winner, Melvin Tomkins, Principal of Hallville Public School.

J. Eldon Craig, Fair Secretary, presented Scott Argue, immediate Past President with a scroll from the Ontario Government for "Outstanding duties to the Community". Mr. Craig praised 'Scott' for his efforts during his two-year tenure as Fair President and for his untiring work through the years as 4-H leader.

Three local florists presented lovely potted plants for the occasion and these were given to three lucky ticket holders, with the understanding that if won by a gentleman, he must present it to the lady of his choice. The first, from 'Durants Flowers' was won by John Wilson who presented it to his mother, Mrs. Ray Wilson; the second, from 'Muriels', went to Mrs. Jimmy McAndrew; and the third from 'Clarks' was won by Arnold Armstrong who very graciously presented it to the wife of the Guest Speaker, Mrs. Stewart.

At Lansdowne Park

Sixth Annual Home Show In Ottawa May 5 To 11

Thousands of people in the Ottawa area have been looking forward to the 6th Annual Home Show at Lansdowne Park in Ottawa. This year they will find a more colorful, faster moving show than ever before. They will be greeted by well over a hundred displays designed to bring them up to date on all the hundreds of fascinating new gadgets, appliances, materials and accessories now available.

The Home Show is sponsored by the Home Builders Association of Metropolitan Ottawa but the accent of the show is not on building homes but rather on improving the home you have. The designers of the Home Show have made certain that there is plentiful interest for any and every homemaker, --homeowners, tenants, cottagers and apartment dwellers. In fact, apartment dwellers will be delighted when they see the many ways and means that have been developed to better utilize the limited space in most apartments.

Every homemaker will be interested in the exciting sight-sound-lighting presentation by Chatelaine Magazine. This colourful slide showing in the Home Show Theatre is a dramatic demonstration of space-saving methods for any home.

Chatelaine's other slide presentation, 'Renovations', is equally as absorbing and colourful. The National Home Builders film "The Name of the Game is Living", will complete the theatre progrm for a very interesting, informative and relaxing hour. Showings will be continuous until the buildings close.

A tour through the exhibition buildings and the exterior show area will delight the visitor with an extraordinary variety of displays. Unusual hardward for the home, wonderful power tools for the home workshop. Fireplaces for any home or cottage, new cleaning devices, self-cleaning stoves, the remarkable new types of windows. New wallboards, new fabrics, new types of paint. Books swimming pools, interior decoration, complete cottages, trailer homes, barbecues, grillework, heating, air conditioning, handicrafts. -- You name it and you'll find it at the 1969 Ottawa Home Show, May 5th to 11th.

One exhibitor with a new style cottage, is giving away small pine trees for planting. Another exhibitor will give every lady a rose on Mother's Day and to make the show more exciting, the Management is giving a free prize to a lucky winner each day and as a wind up to the show, a big draw for a bunch of prizes, including a TV and a year's supply of groceries.

The show will be open from 4 p.m to 10:30 p.m. Monday through Friday. Saturday from 1 p.m. to 10:30 p.m. and on Sunday from 1 p.m. to 9 p.m.

Rural Clergy Holds Two-Day Conference At Kemptville College

Rural clergy of many denominations from the Counties of Frontenac, Leeds, Grenville, and Dundas met for a two-day Conference recently at the Kemptville College to study the better use of Ontario Government services available to rural communities.

The clergymen and delegates from rural organizations such as the Farmers' Union, the Federation of Agriculture, Women's Institute, and the Rural Learning Association had ample chance to meet government personnel and to ask questions, Most discussions centred on specific approaches and assistance available to cope with the fast moving socio-economic trends of rural communities. Ontario Government Departments attending were Agriculture and Food, Education, Health, Social and Family Services, and Municipal Affairs.

R.G. Bennett, Assistant Deputy Minister of Marketing and Special Services, O.D.A.F., addressed the Conference dinner group. He was introduced by E.L. Woodley of the O.D.A.F., General Chairman of the Conference.

J.A. Dalrymple, Associate Principle of the Kemptville College, welcomed the 86 delegates to the campus.

Rev. Cyril Betts, North Augusta, was Program Chairman for the Conference.

New Hydro Plant Bears Historic Name

Ontario Hydro's $275 million coal-burning thermal-electric giant to be built on the Lake Ontario shoreline near Bath will be known as Lennox generating station.

The 2,000,000-kilowatt plant, slated to produce first power in 1975, derives its name from part of the historic county -- Lennox and Addington -- in which it is located.

The area was first settled in 1784 by United Empire Loyalists and was named after Charles Lennox, Duke of Richmond and Henry Addington, Viscount Sidmouth.

The first Canadian steamer was built at Bath in 1817. And now, a little more than a century and a half later, Hydro is going to build a giant steam plant in the same area.

Not unlike the first Canadian steamship where steam energy was used to drive the screw, steam-power will be used to turn the Lennox station's four 500,000 kilowatt turbine-generators.

Students May Become TV Stars

Students in elementary and secondary schools throughout Ontario will be given the opportunity to produce their own educational television programs in an unique competition announced by ETV Branch of the Ontario Department of Education.

The do-it-yourself series will give students, classes and schools the chance to see their own programs on television screens across the Province. The program will be from five to fifteen minutes in length and students may pick their own subject.

The winning programs will be seen on ETVO's new series "Creative Talent" which will be shown during the 1969-70 school year.

Al Frasan, ETV Education Supervisor, Toronto is in charge of the competition and Mr. Frasan said a brochure giving details of the competition is being sent to each elementary and secondary school in Ontario.

Ottawa-Carleton Region GFO Campaign Committee Working On "Yes" Vote

The general farm organization campaign committee for the Ottawa-Carleton Region has been named and already is hard at work preparing for a successful "yes" vote. Alphonse McKenna, Ashton, Glen Eastman, Kinburn, Carl Speaker, Richmond, Don Rathwell, Navan and Mrs. E.L. Macartney, Ramsayville have been named to the regional committee.

Most Township workers were present at the day long workshop held in the Gloucester Township Hall, John Carley, Merrickville fieldman for the GFO campaign conducted the workshop, going over all the material so that everyone understood. A lively question and answer period followed. Township committees now are busy selecting canvassers. It is expected that the lists of canvassers will be complete by the end of April. Workshops for canvassers will be conducted as soon as the final form of the ballet is known.

Material for the French speaking farmers in Ottawa-Carleton Region is being prepared and a large meeting for these French farmers will be held in the Notre Dame de Champs area soon. Jean-Noel Dessaint is responsible for the translation.

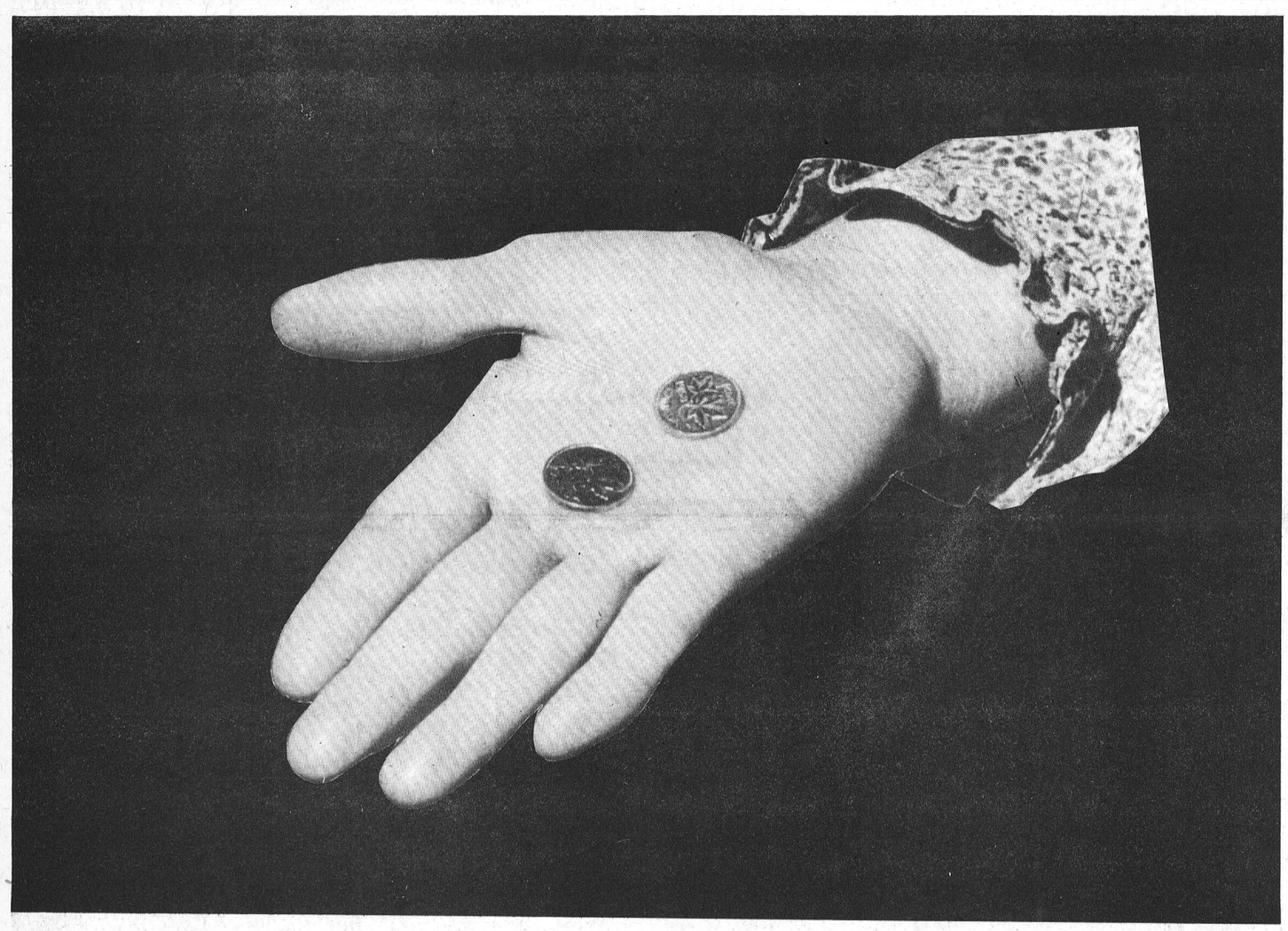

TWO PENNIES PER WEEK

Subscription Price To The WINCHESTER PRESS Will Increase Two Pennies Per Week ($1.00 Per Year).

EFFECTIVE JUNE 1, 1969

OVER-THE-COUNTER SALES REMAIN 10 CENTS

And the reason, of course, even for such a modest increase is directly related to higher operational costs including increased paper prices, increased labour rates and sharply increased postage.

It represents only the second time in 12 years that The Winchester Press has made a subscription rate increase. However, the increase has been kept to an absolute minimum, and falls in line with the subscription policies of other weekly newspapers across the country.

The new rates, effective June 1st, 1969, are:
$5.00 per year Canadian
$7.00 per year foreign

Subscriptions may be renewed at the current $4.00 rate up to and including May 31, 1969.

ESTIMATED 12,000 READERS EACH WEEK !

The Biggest and Best!
OTTAWA HOME SHOW
Where the name of the game is Living
LANSDOWNE PARK
Monday, May 5 to Sunday, May 11
Make a date Now!
Free Prizes — Demonstrations — Films — Slide presentations — Two buildings packed with eye-opening displays — Hundreds of ideas for home owners.
TICKETS $1.00 CHILDREN 5 TO 12 YRS 25c
OPEN MONDAY TO FRIDAY 1:30 TO 10:30 P.M.
SATURDAY, 1 TO 10:30 P.M. SUNDAY, 1 TO 9 P.M.
Children must be accompanied by an adult.
it's a new look at living!

SLOW DOWN
SAVINGS AHEAD
ON GOOD USED CARS
SELECT A QUALITY USED CAR NOW BEFORE THE SPRING RUSH
SEE THE
Beautiful 69's
• Chrysler • Plymouth
• Valiant • Barracuda
• Fargo Trucks
We Are Open
7a.m. - 7 p.m.
Evenings By Appointment
W. J. L. BOYD & SONS LTD.
WINCHESTER
PH. 774-2520

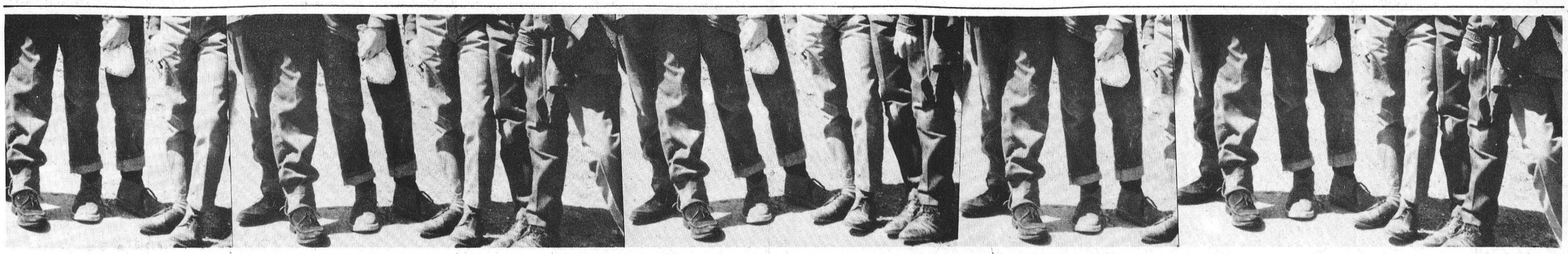

A Camera's Eye View Of Saturday's Lions

WALK

For A Ball Diamond And Community Centre

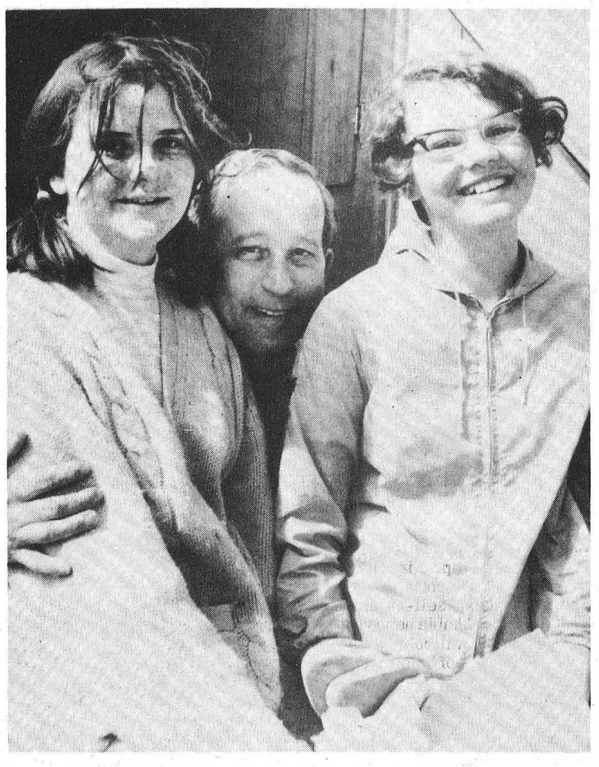

First Girls In

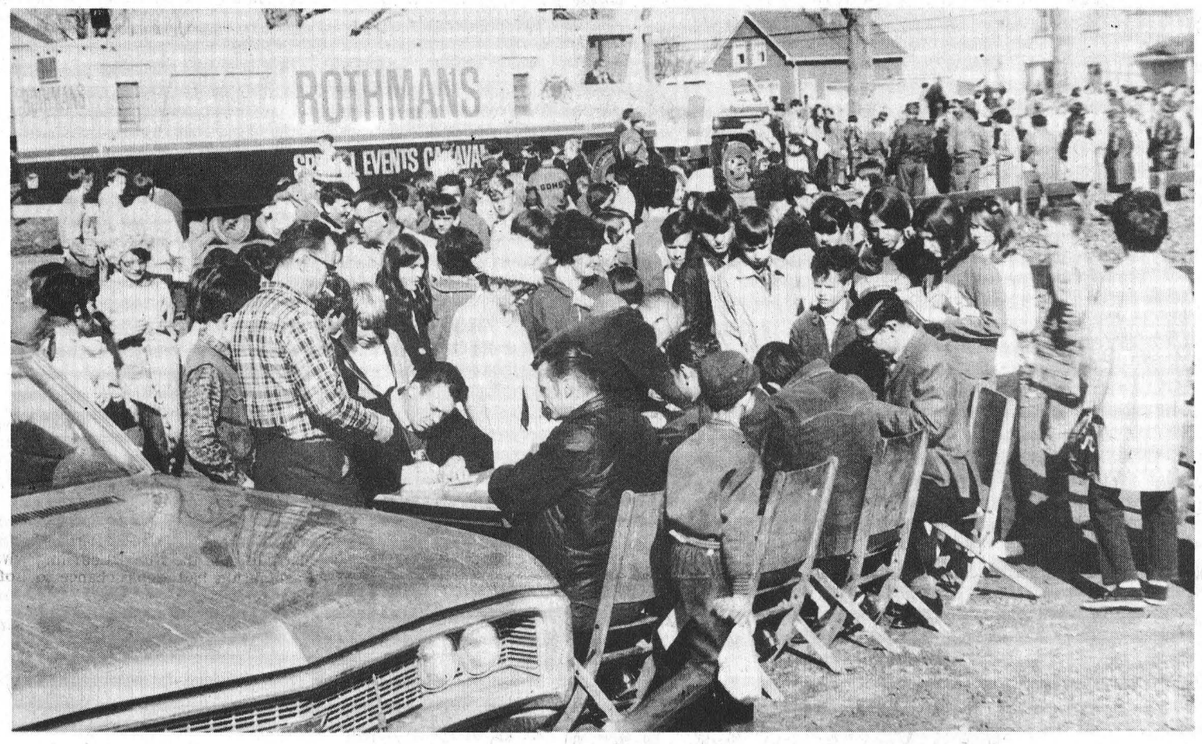

They Came Early To "Sign In"



Fred Cass Leads The Way

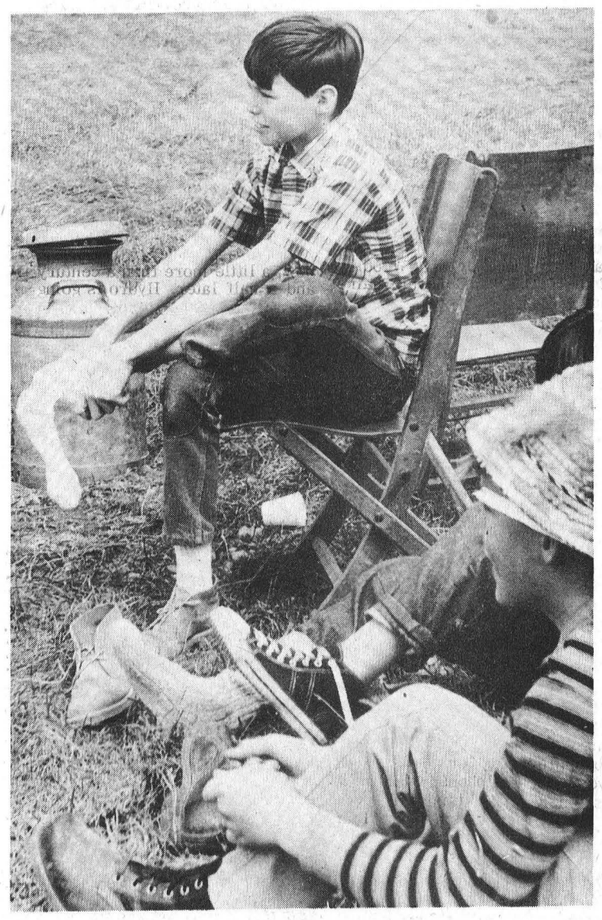

Changing Socks



Keeping In Touch



Lots Of Support

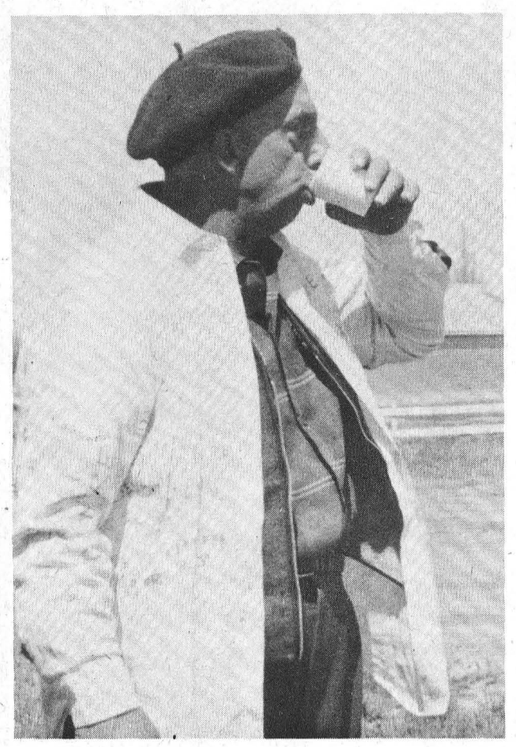

Sure Goes Good

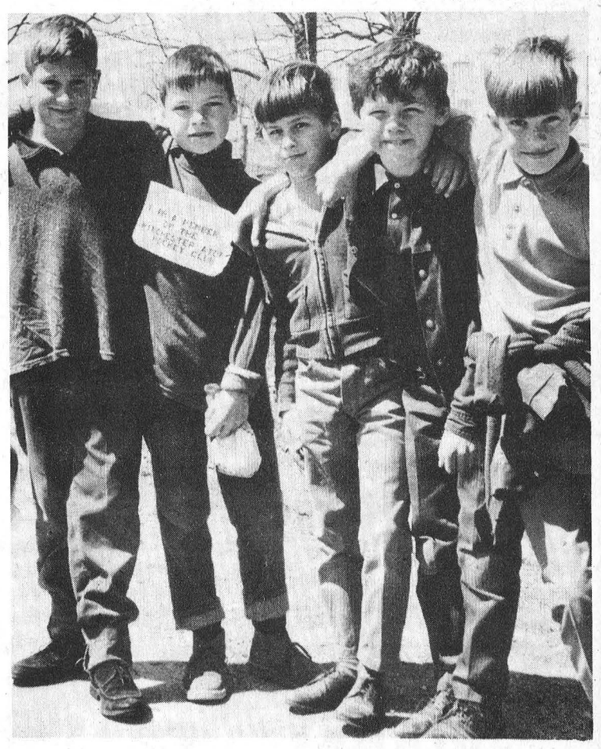

Atom Hockey Walkers

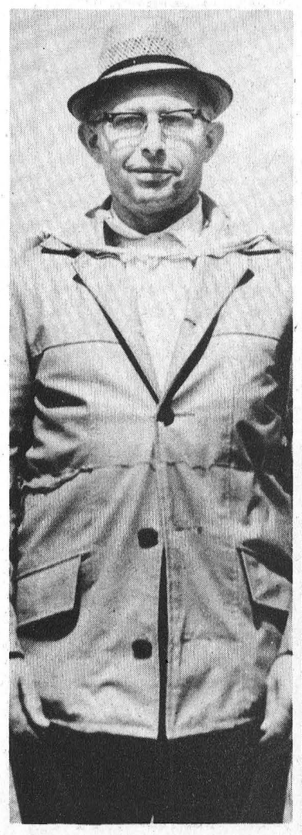

Turn Around

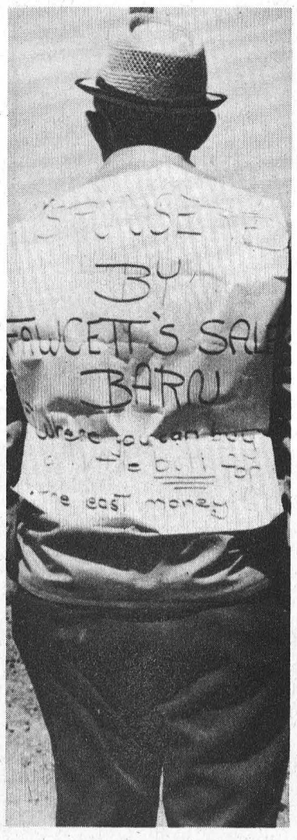

Thank You



510 Enthusiastic Walkers Begin Their Trek

SOME STATISTICS

Child Safety Week Starts Sunday

Canada's high and rising level of accidental child fatalities and injuries is a black mark on the country's record, the Canada Safety Council says.

The Council's national Child Safety Week campaign running from May 4 - 10 is aimed at parents who can prevent a majority of these by proper supervision and child safety education.

World Health Organization statistics show that Canada's rate of accidents suffered by children under the age of one and between the ages of five and nine is the highest of all developed countries. Only Japan has a higher accident rate for children between the ages of one and four.

The latest Canadian statistics show that 2,108 children under the age of 15 died from accidents in 1967. Canadian health authorities estimate that 500,000 Canadian children suffer accidents of all kinds every year.

Accidents kill or cripple more children than all diseases combined. The leading killers are traffic accidents, suffocation, drownings, and explosions and fires, in that order.

Census figures show children under the age of 15 make up 33 per cent of the population. Yet more than 40 per cent of pedestrians killed in traffic accidents are children.

Next to traffic, the home claims the most fatalities and even more injuries.

These comparisons and statistics illustrate the scope of the problem. The Canada Safety Council says recognition that this loss of Canada's most precious assets was largely preventable is needed to bring home the full gravity of the child accident situation.

The extent of parent responsibility for a great number of these accidents is confirmed by statistics showing the most dangerous ages for child accidents times of day are in the late afternoon and evening.

"Oh, it couldn't happen to my child", is the all-too-common reaction of parents to reports of accidental child fatalities and injuries, the Canada Safety Council says.

Vigilance by parents must be unceasing to prevent tots from being struck by cars while playing and traffic safety education must be taught early and often. To make the home safer, the Council says the basic question parents should ask themselves is "what changes would I need to make if I were going to leave my child alone here for an hour."

Here are some 1967 statistical provoking. Read them -- and think --

More than 2,100 Canadian children die from accidents and about half a million are injured before they reach their fifteenth birthday.

Of 5,412 traffic deaths, 805 were children under the age of fifteen. Of 1,379 pedestrian fatalities, 569 or 41.3 per cent were children under fifteen years of age.

Suffocation fatalities among infants, generally due to regurgitation of food or smothering in beds or cradles, accounted for 64.1 per cent of all suffocation deaths.

Of 1,200 drownings, 377 or 31.4 per cent were children under the age of fifteen. Males out-numbered females about 6 to 1.

There were 729 fire fatalities and 234 (32.1 per cent) were children under the age of ten.

Accidental poisoning took the lives of 32 children under fifteen years of age. 25 of these happened to children under five; 8 were due to misuse of aspirin and salicylates.

Every fifteen minutes in this nation, a child is accidentally poisoned. Every five minutes, a child is needlessly injured.

More children die from accidents than from the next three causes of child deaths put together - congenital malformations, pneumonia, and cancer.

The most dangerous ages of child accidents are at two and three and the worst times of the day are the late afternoon and the evening hours.

Canada leads the civilized world in the accident rate for children under one year and for children between 5 - 9, according to the Canadian Medical Association. In the 1-4 bracket, Canada is second to Japan.



OPP Safety Essay

written by P. S. student

There are always some people who think that accidents can't happen to them and don't bother too much about safety precautions. Accidents do happen to all sorts of people, including at times the innocent bystander.

When you play hockey there is always a chance you will get hurt. But if you use common sense you won't get hurt, - if you play only when you are in good condition, if you play with boys about your own size and weight, and if you wear protective hockey gear.

When you play baseball there is always a chance that someone will throw the bat carelessly or that someone will hit you with a ball. But again, if you take sensible precautions and follow the rules of the game, the chances of injury are greatly lessened.

When you go swimming, you can feel reasonably safe if you take a few sensible precautions. Don't take chances by swimming alone - be sure a good swimmer is nearby in case of trouble. Choose a place to swim where the water is safe and clean and, preferably, supervised by lifeguards.

If more people were safety minded, your neighbourhood would be a safer place to live in.

IN MEMORIAMS

MARRINER—In loving memory of a dear brother, Arthur Marriner, who passed away May 5, 1967.

Love's greatest gift, Remembrance.

52p —The Family

CARLYLE—In loving memory of Mrs. Alice Carlyle who passed away May 3rd, 1968.

Sweet memories will linger forever,
Time cannot change them, it's true,
Years that may come cannot sever
My loving remembrance of you.

—Niece, Mary, and family 52p

LEWIS—In loving memory of a dear husband and father, Fred Lewis, who passed away April 30th, 1965.

Peacefully sleeping, resting at last,
The world's weary troubles and trials are past,
In silence he suffered, in patience he bore,
Till God called him home to suffer no more.

—Always remembered by Helen and family. 52p

IN MEMORIAMS

BLAIR—In loving memory of a dear father and grandfather, Charles William Blair, who passed away April 28th, 1951.

To us his name will ever be.
The key that unlocks memory
Of a dear one gone but cherished yet,
A beloved face we'll never forget.

—Lovingly remembered by daughter Mabel, and grandchildren Charles, Lee and Hazel. 52c

MARRINER—In loving memory of a dear son, Arthur Marriner, who passed away May 5, 1967.

Two years have passed since that sad day
When one we loved was called away,
God took him home, it was His will,
Within our hearts he liveth still.

—Ever remembered by Mother and Dad. 52p

CARDS OF THANKS

CARD OF THANKS—We desire to express our sincerest thanks and appreciation for the many acts of kindness shown us from our friends, neighbours and relatives for messages of sympathy, beautiful floral tributes, and Cancer Fund contributions received during our recent bereavement of a husband, father and grandfather, Dalton Thompson. Special thanks to Dr. Howard Justus, nurses and staff of Winchester Memorial Hospital, Vice and Craig Ambulance Service, the Clergy, Rev. LeRoy, Mr. Sparling Summers, and Mr. Lorne Armstrong's Funeral Home at South Mountain.—Mrs. Dalton Thompson and family. 52p

CARD OF THANKS—To all our relatives, neighbours and friends a sincere "thank you" for the many acts of kindness, messages of sympathy, beautiful floral offers and memorial cards during our recent bereavement in the loss of our son and brother, Ronald Casselman. Special thanks to Rev. Bell, the organist and choir, also Dr. D. Justus.—Bert, Lois, Marjorie and Darrol. 52p

CARD OF THANKS—I would like to thank my friends and family for their visits, cards, flowers, gifts and treats, also Rev. L. Ferguson, Rev. D. Gordon and Father Collins for their visits. Special thanks to Dr. G. Barton and Dr. D. Justus and nurses on first floor for their excellent care during my stay in Winchester District Hospital. —Mrs. Ella York. 52p

CARD OF THANKS—We would like to thank our many friends, neighbours and relatives for the nice party they gave us and for the lovely and useful gifts, also for the beautiful cards. Your thoughtfulness on the occasion of our 25th Wedding Anniversary will long be remembered. —Brock and Enid Barkley. 52p

CARD OF THANKS—I wish to thank all those who sent cards, gifts, and visited me while I was a patient in the Winchester Hospital. Special thanks to the doctors, clergy and the nurses for their kindness and care.—Martha E. Meunier. 52p

CARD OF THANKS—We would like to take this opportunity to say "thank you" to our family, relatives and neighbours for the lovely gifts and cards we received on our 25th Wedding Anniversary. Special thanks to those responsible for arranging the dinner at the Country Kitchen on Friday night April 18th.—Colburn and Margaret Helmer. 52p

CARD OF THANKS—Through the medium of the Press I would like to thank my relatives, friends and neighbours for the lovely cards, plants, flowers and gifts I received, I would also like a special thanks to Miss Coons and her day nurses for the lovely little surprise party they gave me on my birthday. I would also like to thank my doctor and Mrs. Allen Kerr my room mate for all her kindness and all the clergymen who visited me, all made my stay in Winchester Hospital more pleasant.—Louise Lennox. 52p

CARDS OF THANKS

CARD OF THANKS—I wish to thank all my kind friends and relatives for cards, flowers, treats and visits while I was a patient in Winchester Hospital. Special thanks to Dr. Howard Justus. Also Rev. Bell for visiting me and to the nursing staff on first floor. Many thanks to Clair Hollister and my families who so kindly took me to my Doctor and to Hospital. These acts of kindness will long be remembered by me.—William G. Clark. 52p

CARD OF THANKS—While I was in hospital, the cheery cards and visits, gifts and flowers are gratefully acknowledged. Special thanks to Rev. G. Cawfield, Rev. A. Keeler. Dr. W. M. Byers and nursing on second floor.—Herb Robinson. 52p

CARD OF THANKS—Our sincere thanks and appreciation to our friends, neighbours, Rev. W. Goos for their kindness to us in our recent bereavement of a beloved husband and father. Special thanks for floral tributes and donations to the Heart Fund. Also to Mrs. Meagan and her staff of Mary Vale nursing Home for their wonderful care during his illness.—Mrs. Edgar Whittaker and family. 52p

CARD OF THANKS—I would like to express my sincere thanks to all my friends who remembered me with flowers, cards, letters, visits, gifts and treats while I was a patient in the Ottawa Civic Hospital and the Winchester Memorial Hospital. Special thanks to Dr. Armstrong and the nurses on second floor west north in the Civic Hospital, Ottawa, and to Dr. Byers and the nurses on second floor of the Convalescent Ward in the Winchester Memorial Hospital.—Ida Knowland. 52p

CARD OF THANKS—I would like to express my sincere thanks to all who remembered me while I was a patient in Winchester Hospital. Special thanks to the nurses on the first floor. —Mrs. Lorraine Hutt. 52c

CARD OF THANKS—I wish to extend my sincere thank you to all who were so kind in sending cards, flowers, gifts and for their visits and to those who helped with my family at home while I was in the Winchester Memorial Hospital. Sincere thanks to Drs. D. Justus, H. Justus and W.M. Byers and nurses on first floor. Thanks to Rev. James Stewart and Rev. A.J. MacDonald for their visits and prayers. Thank You.—Mrs. Beatrice Warren. 52p

MEATS

All Meat Government Inspected

Beef Killed, Dressed, $2.00

PORK, to 175 lbs. $3.00
PORK, to 225 lbs. $4.00
PORK, over 225 lbs. $5.00

BUFFALO, NO CHARGE

All Animals Killed only slightly extra

Beef every Wed. and Thurs.
Pork every Wednesday

- We will arrange trucking
- Rent lockers by the month or year
- Cure Bacon on the premises 10c lb.
- Have a good stock of beef and pork on sale at all times. Priced right.
- Buy hides.

We charge 5c per lb. for all processing, no matter how you want it cut, including your hamburg which is always ground twice as much as you like for good uniformity. We use only K.V.P. Locker Paper, the best on the market.

We appreciate it if you are present when we cut your meat by appointment, at your convenience.

BLOM MEATS
Phone 989-2093 Mountain

Auction Sale

HOUSEHOLD FURNITURE

At the residence of Mrs. Oliver Baker, Centre St., Winchester, Ontario, on

SATURDAY, MAY 3rd, 1969

Starting at 1:00 p.m.

Moffat Gas Stove, Simplicity Washing Machine; Table, 4 Chairs and Buffet; Oak Table, 6 Chairs and Rocking Chair; Studio Couch; Chesterfield and Chair; 1 Couch; 1 Cabinet; 1 Buffet; 2 Wash Stands; Large Pine Cupboard; Columbia Record Player; 4 Coal Oil Lamps; 5 Iron Beds and Mattresses; Clothes Rack; 2 Trunks; 5 Pairs of Curtains; 2 Coal Stoves; quantity of Dishes; quantity of Tools; 2 Day Beds; 2 Beds and Springs; 1 Gas Lamp; Love Seat Chair and Rocking Chair.

TERMS — CASH

ALFRED BAKER, Prop.

HAROLD BALL, Auct. 52c

Auction Sale

FARM STOCK & MACHINERY

on Lot 17, Con. 3, Township of Mountain, 1 mile South of Inkerman, on County Road, on

SATURDAY, MAY 10th, 1969

Starting at 1.00 p.m.

10 Grade Holstein Heifers, bred to freshen from November to January; 8 Grade Yearlings, Open.

Oliver 88 Tractor, working every day, complete with Front End Loader and Snow Bucket; McC.-Deering 3-furrow Plow, for tractor; McC-Deering 13-Disc Drill, good shape; Bissell 14-16 Double Disc; Set of Harrows; 1 Land Roller; M. F. No. 10 Hay Baler, used 3 seasons; 50-Ft. Hay Elevator with motor; 50-Ft. Inside Hay Elevator for barn, ½-h.p.; M. F. Side Rake, on rubber (4 bar); M. F. PTO 7-Ft Mower, semi-trailer; 1 Hay Buncher; 1 International Tractor Cultivator; New Holland 125-Bus. Manure Spreader, PTO, on rubber; Cockshutt 6-Ft. Combine, PTO; Grain Auger, with motor; Milk Cooler Unit (drop in type); Ensilage Cart; Grain Box; Set of Scales; Cockshutt Wagon, on rubber, new rack; 1 Vice; 1 Anvil; Small Tools and Equipment; some Household Effects.

TERMS—CASH

GEORGE CORRY, Prop.

MAHLON ZERON, Auct. 52-1p

Auction Sale

HOUSEHOLD EFFECTS

To settle the Estate of Edward and Bernard Kearns, there will be sold by Public Auction on Church Street, Chesterville, on

SATURDAY, MAY 3rd, 1969

Starting at 1 p.m.

General Electric Television, Refrigerator, Stove, Rangette, Hot Plate, Washer, Floor Lamp, Table Lamp, Radio, Iron, Toaster, Vacuum Cleaner, Bed Lamp, Chesterfield, 2 Chairs, Studio Couch, Chrome Table, 4 Chairs, Oil Burner, Pipes, Range Stove and Pipes, End Table, 3 Iron Beds, Springs, Dishes, Garbage Can, Foot Stool

Irving H. Miller

Ltd.
Real Estate Broker
PRESCOTT, ONTARIO
Member of MLS

2 MILES north of Iroquois, 2-storey three-bedroom frame house. A nice combined living and dining room. Kitchen and bathroom — walk-in clothes closets; new oil furnace. One car garage.

ONE and a half miles north of Iroquois. Here is a family home. Split level, 4 bedrooms, 2 living rooms, 2 bathrooms, full basement, recreation room, 1-car garage, big lot.

ONE mile west of Williamsburg another family home, 4 bedrooms, 2 storey frame house, beautiful living and dining room combined, large hall, kitchen and bathroom. Oil furnace, garage, work shop and chicken house. Lot size 240x180.

HALF MILE north of Iroquois a 3 bedroom bungalow, new gas furnace, bathroom, kitchen and living room. One car garage.

4 MILES north of Iroquois—100 acre farm, 60 acres work land, creek runs through property; small barn, nice 2 storey 3 bedroom frame house, with bathroom and oil furnace.

DUNDELA — 3 bedroom storey and a half frame house. Asking price $6,000.00.

CHAS. HEUVEL
Representative
Phone 652-4764, Brinston R.R. 2.
51-52c

Auction Sale

LAUGHLINLEE DISPERSAL
PURE BRED HOLSTEINS
Owned by Chas. McLaughlin
at Fawcett's Sales Arena
Winchester, Ontario
THURSDAY, MAY 8th, 1969

Starting at 7:00 p.m.

35 Head consisting of '17 Milk Cows, 6 Heifers bred for fall; 11 Open Heifers and Calves; 5 Lassie Leaders; 2 Seiling Petros, 2 Rockdale Presidents, 7 North Leeds Pete Rockmans.

FAWCETT BROS.
Sale Managers

Allison 774-5100 Ralph 774-5710
Sales Arena—989-5554

M. ZERON, Auct.

R. J. Fawcett, Pedigrees

MACHINERY, FEED, ETC.
At the Farm, 1 mile South of Vernon, Ontario, on
FRIDAY, MAY 9th, 1969

At 1:00 p.m.

M. F. 135 Gas Tractor, with Front-end Loader, 700 hours, used two seasons; 1 M. F. 3-Furrow Plow, 12-inch bottoms, trip beam, ploughed less than 100 acres; 1 McC.-Deering Corn Binder, good as new; 1 DC Case Tractor, in good running order; 1 Papec 12-inch Corn Blower with Pipes; Set of Inside Pipes; 100-Foot Drive Belt; 1 M. F. Fertilizer Spreader; 1 Tractor Scraper, 3-pt hitch; Cattle Clippers; 1 McC.-D. Grain Binder; 1 M. F. 7-Ft. Tractor Mower, 3-pt. hitch, cut two crops; 1 John Deere 4-Bar Side Rake, on rubber, like new; 1 M. H. 16-Run Grain Drill, in good shape; 1 M. F. Double 16-Discs, good working order; 1 McKee harvester, good. 1 McKee Wagon, complete with box; 1 Rubber-Tired Farm Wagon with rack; 1 M. F. 16-Tooth Tractor Cultivator; 1 Stone Boat.

1 M. F. 120-Bus. capacity Manure Spreader, PTO, less than 1 year old; 1 Snow Blower, PTO; 1 Land Roller; 27-Can (Dairy Cool) Bulk Tank Milker Cooler; 2 Surge Milker Units, complete with Pump and Motor; 1 Wash Tank Milk Cooler; 2 Surge Water Tanks; 21-Ft. Grain Auger; 3-H.P. Electric Motor; ½-H.P. Elecrtic Motor; Logging Chain; 1 Set Scales; 3 Tons of Grain; 1,000 Bales of Hay; 40 lbs. of Mixed Seeds; and many small articles.

TERMS OF SALE — CASH or Certified Cheques

CHAS. McLAUGHLIN, Prop.

M. ZERON, Auct. 52c

FOR SALE

Nearly new Three Bedroom Bungalow, with small barn, on four acres of land in village on Highway 31, within commuting distance of Ottawa. Reasonably priced with terms.

H. E. BICCUM
Broker - Winchester
TEL. 774-2410 or 774-3233

Purchasing Clerk/Typist

A Clerk/Typist is required to assist the factory buyer. Duties will include typing and filing of purchase orders and enquiries. Please reply in writing, with resume of education and experience.

MR. T. RANCE,
Nestle (Canada) Ltd.
Chesterville, Ontario

YOU ARE INVITED TO OUR ...

Re-Opening

ALLISON IMPORT SHOPPE

MORRISBURG, ONTARIO

THURSDAY, MAY 1st

COMPLETELY REDECORATED



HERE ARE SOME OPENING SPECIALS

MEN'S WOLSEY SPORTSWEAR SWEATERS REG. 13.95 SPECIAL 9.95

IMPORTED PETER SCOTT SWEATERS REG. 17.00 SPECIAL 11.99

MEN'S TIES REG. 3.00, 4.00, & 6.50 SPECIAL 1.99

CUPS & SAUCERS REG. 1.25 SPECIAL 79¢

RCA RECORD ALBUMS

REGULAR	SPECIAL
7.29	4.49
6.29	3.89
5.29	3.29

PHONE 543-3132

LAJOIE

BARN EQUIPMENT

Comfort Model Stall

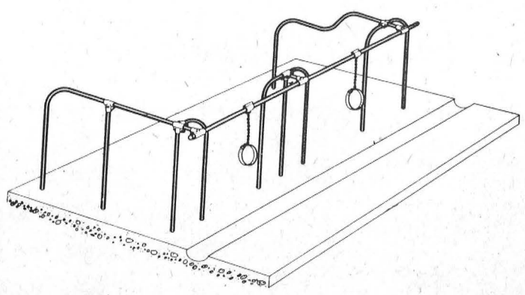

The tie-up assures absolute comfort to the animals, and at the same time keeps the animal cleaner than the conventional type of stanchion. An important factor of this model is that the vacuum line passes in front of the animal, thus serving as a brace.

SHORTT'S EQUIPMENT

PHONE 821-2354 VERNON

Beatty SPRING SPECIAL

FOUR-WAY CHAIN HARROWS

11 feet wide by 8 feet long; complete with draw bar . . . $120

ONE OF THE MANY SPECIALS NOW AT

Beatty

FARM SERVICE CENTRE

Telephone 774-2103 — St. Lawrence Street

WINCHESTER, ONTARIO

USE CLASSIFIED ADS TO BUY, SELL, SWAP RENT OR HIRE

FOR SALE

BABY CHICKS—Famous Hyline chicks, for white eggs. Brown Egg Berigolds. Also big meat type chicks available to fill your freezer this fall. Write or phone for price list, Berry's Hatchery South Mountain, Ont. Tel. 989-2933. 45-2c

FOR SALE—Protect your investment — let me DYNA GLAZE your car — $3.00. Tel. 774-2510 anytime after 4 p.m. 49-52p

FOR SALE—Hinman Pipeline Milkers, Milkers, Milking Parlour, floor type milkers, universal milkers and pumps. Several good used milkers, new and used plows, discs and cultivators. Used swather self-propelled, a few used tractors and plows. Golden arrow sprayers. Forage wagons and self-unloading boxes h 11"X14" tires. Papec For- e Equipment. Berg Barn Stalls and barn cleaners. 22 yearlingg calves (Holstein) ready for pasture. Apply to Ewart S. Carkner, Phone 774-5204. 50-52c

FOR SALE — Nearly New Toggery wants new customers to see their Spring and Summer Apparel. Infant to Adults, Boys and Girls. See and Save. Muriel Rennison, Caleb Street, Winchester, Ont. 51tfc

PUPPIES—Mother is Pure Bred Labrador Retriever. Please call Mondays or Tuesdays only. Tel. Iroquois 652-4797. 51-52p

FOR SALE—Timothy seed. 13c Red Clover seed 35c. Vernal Alfalfa seed 50c. Apply Murray Shane, Winchester Springs. Tel. 774-5054. 51-52c

STRAWBERRY PLANTS FOR SALE—Phone South Mountain, 989-5293, noon or nights. 2½ miles west of Mountain Station. Bring containers. Earl Bower, Kemptville, Ontario. 51-3p

FOR SALE—Masssey Harris 17 tooth cultivator, 27 can DeLaval Bulk milk cooler. Apply Campbell Bros. Vernon, 821-2204. 51-52p

FOR SALE—Automatic washer and Dryer, $179.00 and up. Latex Paint $1.00 per qt. Enamel Paint $1.98 per qt. Weegar's Sales and Service Tel. 448-2257 51-52c

FOR SALE—In Chesterville, nine room house. Heavy duty wiring, four piece bath, cement septic tank, 200 ft weeping tile, close to Public and Separate Schools, on large lot 85 ft X 148 ft. Apply Tel. 448-2906. 51-52p

FOR SALE—Champlain Barley, 98% Germination. Metcalfe 821-2042. 51-52c

FOR SALE—9X12 Cottage tent. Camping equipment. 20" electric stove. Small frig, large kitchen chrome set. Cottage furniture. Tel Metcalfe 821-2042. 51-52c

FOR SALE—1967 Triumph Motorcycle, 350 c.c., excellent condition, also 2 new helmets. Phone 774-3681. James Fife. 51-52p

APPLES—We have now opened our controlled atmosphere storage. Smyth Orchards, Tel. 652-4089. Dundela. 51tfc

JUTRAS
* Barn Cleaners
* Manure Stackers
* Water Bowls
* Hog Equipment
* All Barn Equipment

Sales & Service
Tel. 826-2394

FOR SALE

FOR SALE—1965 Volkswagon (bug) good running order, 40,000 miles, gas heater, block heater. 1969 plates, best offer $600.00 or over. Double bed $15.00, Electric broom $15.00. Phone Mrs. Alexander, 821-2552, Edwards, Ontario. 52-1c

FOR SALE—1500 bales of mixed hay. Apply Mrs. Margaret Gibson, Tel. 774-5561. 52-1c

FOR SALE — Timothy Seed, cleaned, 13c lb. 3-h.p. Clinton 4-Cycle Gasoline Motor. Tel. Lawrence Holmes, Winchester Springs. 774-6922. 52-1c

FOR SALE—By Public Auction at my residence, Saturday afternoon, May 3rd — Machinery, Poultry Equipment, Antiques. Mac Ellis, R.R. 1, South Mountain. 52p

FOR SALE—Two formal dresses size 10 colours, Rose and Turquoise. Phone 774-2649. 52p

FOR SALE—1 bedroom suite, triple dresser with large mirror, 1 chest of drawers, 1 bed side table, mattress and springs, this suite has never been used. Refinished. Apply to Roy S. Dockstader, Tel. 774-6522. 52p

FOR SALE—A quantity of Red Clover Seed, cleaned. 34c lb. also a quantity of Timothy seed. Apply Arthur Thom, 774-2104 & 448-2534. 52-1c

FOR SALE

250 acre farm. 100 acres tillable, good bush, two wells, good buildings, see this one.
170 acres clay loam, double house, large barn, one of the best.
Fine seven room house, oil furnace, bathroom, aluminum windows, double garage. Immediate possesion. ¼ mile west of South Mountain Village.
Two five room homes. Oil furnace, bath, every convenience. South Mountain Village and Winchester Springs.
TERMS ON ALL THESE
CARL P. LAUSHWAY
Realtor
Prescott, Ont.
G.A. MONTGOMERY
989-2935 52-2c

Spencer & Spirella—Ladies, to be sure of an individually designed garment and bra, please order in May. We offer two lovely materials. Dacron and White Satin. on sale. For further information contact Mrs. Ethel Serviss, Ottawa Street. Phone Winchester 774-3006. 52-3p

FOR SALE—1964 Comet Caliente, 2-door hardtop, buckets, bubbled hood, hurst shift, wide ovals, chrome reverse. Best offer. Phone, after six, 821-2594 52c

RENTAL -
Back Hoe And Front End Loader
AND SUPPLY -
SAND - GRAVEL - FILL
WEEPING BED STONE
Colin Campbell
821-2173
Metcalfe, Ont.

FOR SALE

FOR SALE—Farm Gates and Farrowing Crates. Apply to Art's Welding Shop, Winchester. Phone 774-2127. 51-4p

FOR SALE—Must sell. Owner leaving town. One 20-Gal. Pressure Tank; quantity of Plastic Pipe; 1 Antique Wood Stove; quantity of Wood; 1 Pony, stud; 2 School Desks; several other articles. Make an offer. Tel. Winchester 774-3152. 52-2c

FOR SALE—Two-Wheel Trailer, 6-ply tires, suitable for horse trailer. Apply Chas. S. Quaile, R. R. 1, Ottawa, Ont. Phone 822-2062. 52p

FOR SALE—1 Grade Holstein 2-year-old Heifer, due to freshen about the middle of May. Apply Wm. L. Wood, Marvelville. Phone 821-2422. 52p

FOR SALE—Quantity of Grade No. 1 Timothy Seed. 10-month-old Pure Bred Holstein Bull, son of Rockdale President. Alex Little, Russell. Phone 445-2087. 52c

FOR SALE — De Laval Milk Tank, one 35 and two 44-Can Tanks; 1 New Cobey 5-Ton Wagon; Hay Elevators; 1 Two-Row I.H. Corn Planter, 3-point hitch. De Laval Sales and Service, Pringle Murphy, Brinston. Tel. 652-4713 or 652-4129. 52-1c

FOR SALE—Cherry-Burrell 46-Can Bulk Milk Cooler, in good condition. Ormond Gordon, R. R. 1, Manotick. Tel. Ottawa 692-3816. 52-1p

FOR SALE—22 Cu. Ft. Woods Freezer, 8 month old; 1 Heavy Duty Lawn Roller, 1 Small Car Trailer. Tel. Chesterville 448-2198. 52c

STOP CALF SCOURS — Don't risk unnecessary setbacks and stunting. Treat with dependable, fast-acting Scourex. Another quality Nixon product.
Available at: La Rose Pharmacy Ltd., Guardian-Rexall-Drugs, G. H. La Rose, Phm. B. phone 774-2633, Winchester, Ontario. 52c

FOR SALE—Simplicity Garden Tractor, with Cultivator and Plow, nearly new, 7¼-h.p. Tel. 535-2267 or contact Emerson Carr, Williamsburg. 52-1p

FOR SALE—Six-String Guitar, in excellent condition, suitable for beginners. Tel. Metcalfe 821-1830. 52-1c

TO RENT

APARTMENTS TO RENT—In Winchester, at "Finlay Hall', bachelor, one bedroom and two bedroom. Apply to Geo. E. Elliott, Winchester Ontario. Tel. 774-2614 (days) or 774-2335 (evenings). 25tfc.

APARTMENT TO RENT — Bachelor apartment, kitchen, bed sitting room, 3-piece bathroom; heat and electricity supplied. Call 774-2600. 45tfc

FOR RENT—70 Acres of Land. Tel. Wnichester 774-6732. 50-52p

FOR RENT—Cottage on Rideau River, 2 bedrooms, hot and cold water, by the week or month. Phone Stephenson's Furniture, Brinston 652-4710. 51-52c

CATTLE PASTURE FOR RENT —100 acres, spring water, six miles south of Osgoode. Apply Wm. P. Derraugh, Tel. 224-7844. 51-52c

GOOD PASTURE TO RENT—Can accommodate a number of cattle to pasture for the season. Apply Allan K. Farlinger and Sons. R.R. 1, Morrisburg, Tel. 543-2272. 51-52c

FOR RENT — Pasture for 12 Heifers. Must be 1½ years of age at least; at owner's risk. One mile North of Winchester. Contact: Ken Annable, Prop. Tel. 774-6630. 52-1c

PASTURE FOR RENT—Good pasture available for twenty head of cattle. Apply to Dwight Hutt, Tel. Winchester, 989-5546. 52p

TO RENT—Service age holstein bulls to rent out for the summer or by the year. We will pay you to use them. Apply Johnny Whitteker, 535-2394. 52c

WANTED TO RENT

Teacher wants to rent house in Metcalfe, Vernon, Winchester area. Must be in good repair and easy to heat, with 3 bedrooms or more, for June 15th.

WRITE
Box 657, Prescott, Ontario

FOR SALE

FOR SALE — Camping Equipment. Phone 774-2541. 52c

FOR SALE—The following used articles; one wringer washing machine; one heavy duty electric stove; two double bed mattresses and one spring. In good condition, very reasonably priced. Call 774-2639 or 774-3039. 52-1c

FOR SALE—1 Regent Guitar, like new. Reasonable offers accepted. Phone 774-2306, Winchester. 52c

FOR SALE—A quantity of recleaned Timothy seed. Apply Don Rose, Tel. 774-5972. 52p

FOR SALE—German Shepherd purebred pups, Canadian Kennel Club Registered, tatooed. Lorne S. Barkley, Williamsburg, Ont. Tel. 535-2767. 52-2c

FOR SALE—Double 14 (Fleury-Bissell Discs. Apply to Martin Ketelaars, South Mountain. Tel. 989-5535. 52p

FOR SALE—40 Feet of Used Chimney Scantling — eight 5-ft. sections. Price $10 per section. Don Barkley, Inkerman. Tel. 989-5460. 52c

WANTED

WANTED—Single Man for farm work; good working conditions, steady employment, room and board. Apply to Hariss Besner, St. Isadore de Prescott, Ont. Phone 524-5494. 52-1c

FEMALE HELP WANTED

MATURE LADIES — Age is no barrier . . . your own ambition is the key to success with Avon Cosmetics. Write Mrs. Sweeney, 992 Pleasant Park Road, Ottawa 52c

LAND WANTED — Suitable for hunting or fishing purposes, large or small acreage. No buildings. Send details and legal description to L. Henry, Station "S", Box 56, Toronto, Ontario. 52-11p

MALE HELP WANTED

Man, to operate Meyers Used Lumber Yard, Kemptville. Applicant must have a fair education, good reference and be bondable. Free living accommodation available. Replies, giving full information, must be in applicant's own handwriting.
Meyers Lumber Demolition
1256 Kitchner Avenue,
Ottawa 10, Ontario 52tfc

ATTENTION, FARMERS

You will receive the best prices for your dead, sick and disabled cows and horses. We have no collectors, you deal directly with us, you have added benefits of the money usually paid to collectors.
24 hour service - 7 days a week
so call collect to:
HERB LOUCKS, Winchester
Tel. 774-5250
or
GUY MACHABEE, Crysler
Tel. 987-2818
Collector's Licence No. 182-C-69
Receiving plant St. Albert
134-RP-69 35tfc

TO FILL YOUR NEEDS . . .
WE HAVE . . .
* GRAVEL
* SAND
* TOP SOIL
* STONE

5 Bulldozers Available For Any Job You Need Completed
Sullivan Bros.
GENERAL CONTRACTORS
Phone Chesterville
448-2660

WANTED

WANTED
Sewing — Dressess, Suits and Children's Clothing of all types. Please call Winchester 774-3231. 39tfc

WANTED—Masonry and Carpentry Work. Chimneys to build and repair. Painting and General Repairs. Floors to lay and Tiles sold. For free estimates call Barkley Bros., Don Barkley 989-5460, Paul Barkley 989-2860. 50-52p

HELP WANTED—Part or full time male or female to demonstrate household appliances by appointment. Call 822-0994. After 7 p.m. For more information. 51-1c

WANTED—Lady with pleasant personality, to care for small boy, kindergarten age, and do light housework. Five day week. Live in, preferred. Reference. Apply Mrs. Douglas C. Woolley, 16 Gilby Drive, Ottawa 5, Ontario. Tel. 224-3592. 51-52c

WANTED TO RENT—One Bedroom Apartment in vicinity of Winchester. Call Collect 925-4568. 52p

WANTED—Truck driver for steady employment. Gordon Hutchinson, Tel. Winchester, 774-2000. 52-1c

TENDERS WANTED

Township of Williamsburg

Tenders will be received by the undersigned up to 12 o'clock noon on the 3rd day of May, 1969 for the supply and delivery of approximately 116 tons of liquid Calcium Chloride 35 to 38% to be spot sprayed on township roads at the request of the Road Superintendent. And further tenders will be accepted by the undersigned for the supply of the 1969 required amount of road culverts for use in the construction of Township Road Construction.

KEITH SCHELL, Clerk-Treas.
Williamsburg, Ontario 51-52c

TENDERS

The Inkerman United Church Manse, Inkerman, Ontario, will be offered for sale by tender. Sealed written tenders, plainly marked "Tenders for Inkerman United Church Manse" must be in the hands of the undersigned not later than Monday, May 12th. 1969, at 5.30 p.m. Terms, Cash. The highest or any tender not necessarily accepted.

A. RALPH ALLISON,
Secretary of Trustee Board
Inkerman, Ontario 52-1c

TENDERS

United Counties of Stormont, Dundas and Glengarry
TENDER FOR 1969 AUTOMOBILE

Sealed tenders, plainly marked as to contents, will be received by the undersigned until 12.00 o'clock noon
FRIDAY, MAY 9th, 1969
for a 1969 automobile. A 1966 Meteor Rideau four-door sedan will be offered as a trade-in. Specifications and tender forms may be obtained from the office of the undersigned.
Lowest or any tender not necessarily accepted.
A. R. FERGUSON, P. Eng.
County Road Superintendent
P. O. Box 1022
Cornwall, Ontario 52c

Saws Sharpened
HAND SAWS
POWER HAND SAWS
BENCH SAWS
and WEB SAWS
At my Residence
MAIN STREET WEST
Winchester, Ontario
CECIL HARPER
Phone 774-3384

NOTICES

PERSONAL—Hygienic Supplies (Rubber Goods) mailed postpaid in plain, sealed envelopes with price list. Six samples, 25¢; 24 samples, $1.00. Mail-Order Dept. M-57, Nov.-Rubber Co., Box 91, Hamilton, Ontario.

FARM SHOP EQUIPMENT
(Smith-Roles Products)
Full line of welders, grinders, compressors, electric drills, small tools, liquidair oxygen and acetylene.
Milton Billings
South Mountain, Ontario
Phone 989-5786 30tfc

NOTICE
We now offer a trucking service for custom slaughtering. Blom's Meats, Mountain, Ontario. Phone 989-2093. 39tfc

NOTICE
We now offer a Trucking Service for Custom Slaughtering. Please contact John Francis phone Iroquois 652-4630.
We slaughter Pork on Mondays and Beef on Tuesdays at Earl's Meats, Chesterville, ph. 448-2324. 15tfc

WANTED

WORK WANTED — Carpenter with equipment for interior work. Remodelling or repair by job or by hour. For information and estimates Phone 448-3173 after 6. 43-1p

WORK WANTED—Interior decorating. Everything in wall fashions. For more information and estimates apply to Doug Durant, Mountain, Ont., phone South Mountain 989-5633. 42tfc

WANTED—Wrecked snowmobiles and late model cars and trucks, required for parts and resale. Apply Amell Auto Parts, Cornwall, Ontario. Phone 932-5603. 46tfc

WORK WANTED—Interior and Exterior Painting and Decorating. Free estimates. For further information call: Ken McLaren, Winchester, Phone 774-3793. 31-1yr.p

BEEF HIDES—Fresh frozen 40 lbs. or over $4.00." No stones in the bag eh" Phone 989-2093 Blom Meats, Mountain 38tfc

WANTED—To rent or purchase home in Winchester. Tel. 774-2002 (from 3 to 5 p.m.) Monday through Friday. 50tfc

WANTED TO BUY — Oak or Elm Plank 2 inches thick, 12 inches wide, 12 or 14 feet long, in good condition. Please write: James Quinn, R. R. 6, Box 150 Ottawa, Ont. 51-52p

FOR FREE ESTIMATES ON
POURED CONCRETE SILOS
AND
LIQUID MANURE TANKS
CONTACT (Collect)
722-1553 Evenings
NO OBLIGATIONS

Vice & Craig Ltd.
FUNERAL HOMES
METCALFE, WINCHESTER AND CHESTERVILLE
774-2120
one convenient phone number serves all three locations
Ambulance Service


FOR ALL YOUR NEEDS!
CALL - 774-2007
DURANT'S
Plumbing & Heating
WINCHESTER

WANTED
DEAD OR ALIVE
I will pick up your dead cattle for the best prices. 24 hour service.
Call Collect
GERARD HEBERT
Phone Crysler 987-5364
or
Chesterville, 448-2612
Lic. No. 179-C-69
N.B.—Will also buy Livestock

NOTICES

NOTICE

Effective May 1st, the Maple Ridge Cemetery will be under new management, Mr. Gerald Holmes has been appointed full time manager and will have his office in the old Maple Ridge School. Mr. Holmes will be available in his office at the following hours.
Monday through Friday
9 a.m to 11:30 a.m.
1:30 p.m. to 4:30 p.m.
Saturday 9 a.m. to 11 a.m.
Tel. 448-3112 or mail correspondence to Box 215, Winchester, Ontario. 52-1c

ATTENTION, FARMERS

You will receive the best prices for your dead, sick and disabled cows and horses. We have no collectors, you deal directly with us, you have added benefits of the money usually paid to collectors. licence no. 191-C-69
— Call Collect —
ED. C. WOODS, 989-5281
or
C. F. WOODS, 989-6176
Mountain, Ontario 36tfc

NOTICES

NOTICE

NOTICE TO CREDITORS AND OTHERS

Estate of William Lightyle Crowder (also known as William Lytelle Crowder).

Creditors and others having claims against the Estate of William Lightyle Crowder (also known as William Lytelle Crowder) late of the Township of Mountain in the County of Dundas, Farmer, Retired, Deceased, who died on or about the 10th day of March, 1969, are required to forward same, duly verified, to the undersigned on or before May 20th, 1969.

After the last mentioned date the Estate will be distributed having regard only to the claims then filed.

DATED this 9th day of April, 1969.

R. M. TOBIN,
P. O. Box 760,
PRESCOTT, Ontario,
Solicitor for the Executor. 50-52c

PROFESSIONAL DIRECTORY

GRAHAM L. CASSELMAN
C. L. U.
Crown Life Insurance
Group Insurance - Pension Plan
Phone 774-3104 Winchester

Biccum & McIntosh
LIMITED
General Insurance - Real Estate
Agents For North American LIFE
Business 774-2410
H. E. Biccum 774-3233
J. R. McIntosh 774-2142
WINCHESTER, ONTARIO

MONUMENTS
Where you Buy the Best for Less
Satisfaction Guaranteed
No. 1 Granite Only
Cemetery Lettering
DWIGHT H. CROWDER
Phone 535-2683 Williamsburg

MONUMENTS
L. D. Wells & Sons
No Flat-Top Bases Used
MONUMENTS, CEMETERY LETTERING
"We are Qualified to Service What We Sell"
on No. 2 Highway opposite the New Union Cemetery
PHONE 534-2255
ROSS McCONNELL, 774-2911
"The Most Modern Shop In Eastern Ontario"

SUMMERS INSURANCE SERVICE
TELEPHONE 774-2515
A Complete Insurance Service for all lines of Fire and Casualty Insurance.

THOMAS SHIPMAN LTD.
Realtors
OTTAWA - ONTARIO
Local Representative
CARMAN H. CROWDER
Tel. 989-2157
South Mountain - Ontario

ROCK OF AGES
Look for this seal. It's your guarantee of permanence.
J. L. KINKAID
Morrisburg
Phone KI 3-3184
FAMILY MONUMENTS
Authorized Dealer
"Cemetery Lettering"

COMMERCIAL PRINTING
Everything You Need
In The Printing Field
—FREE ESTIMATES GIVEN—
THE WINCHESTER PRESS
774-2524 —— phone —— 774-2525

Fred S. Coons
INSURANCE
For Prompt Service Call
CHESTERVILLE Ph. 448-2398

MELDRUM and JOHNSTON
Ontario Land Surveyors
W. J. JOHNSTON, O.L.S.
Tel. 774-2414 P.O. Box 394
Henderson Crescent
WINCHESTER, ONTARIO

HENDERSON LODGE NO. 383
A.F. & A.M., WINCHESTER
Meets in the Masonic Temple on the Second Thursday of eacn month at 8.00 p.m.
Visiting Brethren Welcome
N. M. PORTEOUS, Wor. M.
DR. W. A. SHERWOOD, Sec'y.

Life Insurance
District Representatives of The Mutual Life Assurance Company of Canada: Lyall M. Crowder, South Mountain, Phone 989-2154; Keith Crowder, Brinston, Phone S. Mtn. 989-2030.
Office Phone 989-2157

THE ROYAL CANADIAN LEGION
Branch 108, Winchester
Meets on the Fourth Monday of each month in the Legion Hall, Winchester, at 8:30 p.m.
All War Veterans Welcome
J. O. McCONNELL, President
ROY HOLMES, Secretary
Hall Rentals, R. McCONNELL
ARCHIE RICE, Treas.

Harold D. Poapst
INSURANCE
REAL ESTATE BROKER
All Classes Of Insurance including LIFE
PHONE 774-2602 WINCHESTER

S. EARL FREELAND, C.L.U.
The Manufacturers' Life Insurance Company
Suite 403, Victoria Building
140 Wellington St., OTTAWA
Telephones: Office CE 2-3507
Res. Winchester 774-2334

R. BRYSON PATTERSON
OPTOMETRIST
Office Hours: 9 - 12 — 1 - 5
For appointments Ph. 258-2274
Prescott Street, Kemptville

RAY'S WROUGHT IRON
Manufacturer — Sales
Railings & Awnings
FREE ESTIMATES
Call 774-3025 After 5:00 p.m.
R. R. VanNoy, Prop.
Winchester, Ontario

CORNWALL - OTTAWA - MORRISBURG
MacLEOD, COMRIE & CO.
CHARTERED ACCOUNTANTS
Licensed Trustees in Bankruptcy
Cornwall 932-3613
Morrisburg 543-2935

THORNE, GUNN, HELLIWELL & CHRISTENSON
Arthur A. Crawley & Co.
387 ALBERT STREET
OTTAWA—TELEPHONE 233-7715
Chartered Accountants
Other Offices in Centres Across Canada and in the Caribbean Area.

THE STORMONT, DUNDAS & GLENGARRY COUNTY BOARD OF EDUCATION
invites applications for the position of
PRINCIPAL
for a new 7-Room Public School being built at
LAGGAN, LOCHIEL TOWNSHIP
Salary under negotiation — will include a principal's allowance based on the number of classrooms.
Application forms may be obtained from
A. E. KELLY,
Superintendent of Instruction and Personnel,
305 Baldwin Ave.,
Cornwall, Ontario
B. E. COMRIE, Chairman
H. D. SHAW, Director of Education

EMPLOYERS PLEASE NOTE:

The Council of the United Counties of Stormont, Dundas and Glengarry respectfully suggests that all Employers review their employment needs with the view in mind of employing a student for the summer months.

Help a worthy student by letting him or her help you.

CECIL MacNABB,
Warden.

CLASSIFIED ADVERTISING RATES

GENERAL CLASSIFIED—$1.00 minimum (25 words or less) .75 subsequent insertions. Otherwise .04 per word first insertion, .03 subsequent.
CARDS OF THANKS—$1.25 minimum (35 words or less). Otherwise 3½c per word.
IN MEMORIAMS—$1.50 minimum including four-line verse. .50 for each additional four lines (verse).
AUCTION SALES—$1.12 per column inch.
CLASSIFIED DISPLAY—$1.12 per column inch.

CBC Network To Televise Football Games

The Canadian Broadcasting corporation has announced plans to telecast Canadian Football League games live on 20 different dates during the 1969 season including the Grey Cup game.

All games televised on CBC during the regular season will be played on Wednesdays or Saturdays beginning Aug. 6 when the Ottawa Rough Riders and the Calgary Stampeders, last year's Grey Cup finalists, meet in an interlocking game in Calgary.

On five of the 15 regular season playing dates, CBC will split the network to enable viewers in Western Canada to watch teams in the CFL's Western Division, while an Eastern CFL game will be available to football fans east of Winnipeg.

In addition to the 15 regular season dates, five playoff games have been scheduled on CBC-TV in November. All the playoff games will be seen on the full CBC-TV network and three of these games are scheduled for Sundays including the Grey Cup game Nov. 30.



Best Amateur Photographer

"My camera is tied together with wire, but I guess it still works", said Mel Tomkins in accepting the trophy as the best 'amateur photographer' for his exhibition of coloured slides at last fall's Metcalfe Fair. Mr. Tomkins, a former Metcalfe Public School Principal, is now residing at Hallville and is an active member of Winchester Lions Club. 'Mel', left is shown accepting the trophy from donor, Fair Vice President, Jim Rowan.

A Financial Success . . .

North Dundas District High School students have expressed their appreciation to the many who willingly purchased chocolate bars from students and assisted in making the drive not only a pleasant project but a very profitable one.

According to a recent release from the school 'Press Reporter' over $1,200.00 was raised for student activities such as clubs, yearbooks, trophies, banquets and charities.

The N.D.D.H.S. Student Council faces the same problems as other community organizations in that there always is a shortage of funds and the public is reminded that their generosity during the Chocolate Bar drive has allowed for the development of new activities and the expansion of old ones.

Top student 'sellers' included Ralph Wilkie who sold twenty-three dozen bars; Jean Gow, eighteen dozen; Pam Anderson and Hubert Casselman who each sold ten dozen.

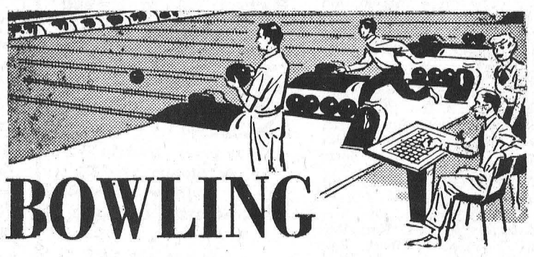

BOWLING

BOWLING AT SUTTON'S

Community League Section "A"
High Single: Mary Levere 254.
High Cross: Clair Kerr 664.
550 Club: Mary Levere 630; Allan McRoberts 627.

Section "B"
High Single: Janet Holmes 247.
High Cross: Janet Holmes 656.
550 Club: Cliff Warren 614; Don Holmes 572; Earl Graves 589; Richard Billings 567.

The Happy Gang Bowling League
High Single: Edith McDiarmid 212 (562). High Cross: Margaret Dalgleish 702-294.

New Coach Maple Leafs Fought Fires

Johnny McLellan, newly appointed coach of the Toronto Maple Leafs, fought forest fires during the last 10 summers for the Ontario department of lands and forests. Johnny, a native of South Porcupine, has to give up this temporary job when be becomes a full-time 'Leaf' man.

Calendar of Events

KNOX, IROQUOIS, ANNIVERSARY TURKEY DINNER, MAY 7th

The 95th Anniversary 'Turkey Supper" of Knox Presbyterian Church, Iroquois, will be held in the Church Hall, Wednesday, May 7th, 5 p.m. until all are served. Tickets may be secured at the door; Adults and High School pupils, $1.50; Public and Separate School Children, $1.00; Pre-School Children Free. Take-outs for shut-ins may be picked up from the kitchen after 6 p.m. 51-52c

RUSSELL JUNIOR CHOIR PRESENT HOUR OF SONG

The Junior Choir of Russell United Church will present an hour of song in the Russell United Church Hall on Sunday evening, May 4th at 8 p.m. Everybody welcome. 52p

THREE-ACT COMEDY PLAY AT KEMPTVILLE

"The St. James' Players" of Kemptville, in their third season under the direction of Vida Hopson, will present a three-act Comedy, "You Can't Take It With You," written by Moss Hart and George S. Kaufman, in Leslie Hall, Kemptville, on May 8, 9 and 10, at 8:15 p.m. A New York City family of individualists pursues various hobbies and careers totally unrelated under one roof resulting in hilarious and embarrassing siuations. Adding to the confusion are unusual pets, a xylophone virtuoso, an income tax evader, mixed-up lovers and fireworks. Adults: $1.00, Students $50c. If you like to laugh, don't miss it! 52-1c

SOUTH GOWER BAPTIST CHURCH ANNIVERSARY 1969

Sunday, May 4th, at 7.30 p.m. Hear the Slater Street (Ottawa) Salvation Army Band, and the songsters also. A great occasion which you must not miss. Please come early to secure a good seat. Speaker: Captain E. Pavey. Everyone is cordially invited. 51-52c

RUMMAGE SALE AT VERNON

Rummage Sale, in aid of Winchester Hospital Auxiliary, in Club 31, Vernon. Friday, May 9th, from 9.30 a.m. to 2.30 p.m., sponsored by Vernon Women's Institute. 52c

REGULAR MEETING DISTRICT MEMORIAL HOSPITAL AUXILIARY

The next regular meeting of the District Memorial Hospital Auxiliary will be held in the Hospital Board Room, Winchester, on Thursday, May 1, 1969 at 8 p.m. Your attendance at this meeting is urgently requested. Mable Walroth, secretary. 52p

FAMILY STYLE ENTERTAINMENT
Winchester
DOORS OPEN 7:00 P.M. CONTINUOUS FROM 7:30

Thursday, Friday, Saturday MAY 1-2-3
"How To Succeed In Business Without Really Trying"
(In Color)
Starring ROBERT MORSE and MICHELLE LEE

Monday, Tuesday, Wednesday MAY 5-6-7
"How To Save A Marriage And Ruin Your Life"
(In Color)
Starring DEAN MARTIN and STELLA STEVENS

SURGE
• PIPELINE MILKING SYSTEMS
• MILKING PARLOURS
• SALES & SERVICE
Delbert MacMillan
Winchester, Ontario
P. O. Box 127
— PHONES —
774-2609 984-2280
Phone before 8 a.m. or after 7 p.m.

SAVE
ON THESE
FOOD SPECIALS

Mixed Cookies	2 lbs. 79c
Frozen Mixed Vegetables, 2 lbs.	45c
Rise 'n Shine Orange Crystals	5 for 98c
Del Monte Sliced Peaches, 19 oz.	35c
Lavo Bleach, 64 oz.	39c
Fresh Radishes, cello	10c
Margarine	2 lbs. 45c
Del Monte Tomato Juice, 48-oz.	3 for $1.00
Maple Syrup, gal.	7.00

BEST MEAT BUYS

Salt Pork, lb.	59c
Shoulder Beef, blade removed, lb.	72c
Bulk Wieners, lb.	39c
Jubilee Bacon, 1-lb cello	63c
Bologna, lb.	39c
Hamburg, lb.	59c
Lamb Shoulders, well trimmed, lb.	45c
Ground Chuck, lb.	75c
Turkey Thighs, individually wrapped, lb.	55c

MacPHERSON & SUMMERS
COLD STORAGE 774-2613

Dine OUT

For Reservations
CALL 774-2809
SUTTON'S
MAIN CORNER
COFFEE SHOP
WINCHESTER
BOWLING
FUN FOR ALL

WINCHESTER
100 CLUB
LIGHT BULB - ONE NIGHT
B-L-I-T-Z
MONDAY, MAY 12th
CHECK YOUR SUPPLY AND HAVE YOUR REQUIREMENTS READY WHEN THE CENTURIAN CALLS AT YOUR DOOR
Proceeds In Aid of
CLUB COMMUNITY SERVICE FUND

GUARDIAN DRUG STORES
Gifts Galore to please Mother more!

Coty Muguet De Bois		Yardley Spring Flowers	
Cologne	$1.25	Cologne	$2.00 & $1.25
Stick Cologne	$2.50	Bath Oil	$2.25
		Talcum Powder	$1.50

Helena Rubinstein Spring Specials
HEAVEN SENT COLOGNE SPRAY
$6.00 size — only $3.25
DOUBLE TAKE SPECIAL
10 PRODUCTS
Any One — Get One Free

Yardley Spring Specials
Lipstick and Nail Polish Combination, $1.50
New Cologne Mist
5 Fragrances, $2.50 for $1.50

COUTTS THE BEST IN Mother's Day Cards
La Rose Pharmacy
Telephone 774-2633 Winchester

Something New
For Chesterville And
The Entire Area
Grace Durant Cordially Invites
You To Attend
OPEN HOUSE
TO THE
"BLOSSOM and GEM SHOP"
THE NEWEST EXPANSION TO OUR FIRM
SUNDAY, MAY 4th
FROM TWO TO FIVE IN THE AFTERNOON AND SEVEN TO NINE IN THE EVENING
A Lucky Draw
FOR A BLUE ANGEL DIAMOND RING
$100. VALUE
ENTER WHEN YOU VISIT OUR STORE
REFRESHMENTS SERVED
A GIFT FOR EACH LADY
DURANT'S FLOWERS & GIFTS
CHESTERVILLE 448-2060

ALL CANADIAN
HOME HARDWARE
1000 Store Buying Power Saves You Money
VALUE - SERVICE - DEPENDABILITY
19" 3 H.P. 67.97 4 CYCLE BRIGGS AND STRATTON
1¼ H.P. MOTOR
ELECTRIC 18" CUT 56.88
22" 4 CYCLE 72.77
18" 2 CYCLE 49.77
6 MODELS IN RIDERS from 179.77 UP
24" CUT TO 30"
SEE OUR TRACTORS
7 H.P. RECOIL START 419.95
7 H.P. ELECTRIC START 539.95
12 H.P. ELECTRIC START 969.90
TILLERS
3 H.P. 122.27
3½ H.P. 139.77
4 H.P. 159.77
5 H.P. 179.77
GEGGIE'S HARDWARE
PH. 774-2700 WINCHESTER

North Dundas District Educational Association

Some Of The Benefits Of Membership

1. The Association provides a medium through which a parent may present any problem or suggestion concerning the educational services in our district.
2. The Association will keep its members informed on the latest developments in education from Kindergarten to Secondary graduation.
3. Membership provides an opportunity for all parents and ratepayers in the district to have some direct liaison with the Regional Board of Education.

If you are unable to attend the organizational meeting, yet wish to become a member, simply clip the following application form and mail, along with one dollar to Mr. C. Ward, Secretary, Chesterville, Ontario.

APPLICATION FOR MEMBERSHIP

I wish to to join the North Dundas District Educational Association for the calendar year 1969 and enclose one dollar for a family membership.

NAME .....

ADDRESS .....

TELEPHONE .....

EDITORIALS . . . *the way we see it!*

What About The By-Pass?

One contributing factor towards the kind of future in store for this town and district is the Highway 31 by-pass. Most people know the approximate location of the proposed by-pass. Few people know when it will be constructed.

In Winchester the time has arrived for more pertinent information. Enough of this pussy-footing back and forth between the Department of Highways and the Council, enough of the red tape and promises, the letters stating "we did this" and the petty grievances which always accompany a project of this kind.

Winchester needs the by-pass . . . now, not in ten years. And the reason we need the by-pass now ties in with industrial, commercial and residential growth of the village. There are more than a few inquiries into this area for potential industry. There are more than a few inquiries concerning new commercial locations. But inquiries are only good if they lead to more material accomplishments. Without the by-pass our hands are tied.

This by-pass situation has been batted back and forth for too long now. It's time to get on with the actual job. Better still, it is the only fair way for Winchester and district. And although there has been no official word on this as yet, it is reported that the CPR overpass is out. In other words, there will still be a level crossing with traffic signals.

Great! Sounds like the kind of positive thinking which has been coming out of Toronto of late . . . the kind we can do without. Why in the world would a by-pass on a major highway leading to the nation's capital go across and not over a main line railway? Why? More than likely because the Federal Department of Transport refuses to pay its share of the cost because of the existing CPR crossing on Highway 31 which must remain open to accommodate people living in that area. But what thought to the future? What about more homes, more commercial outlets, more industry, more tourists all using this highway and confronted with a level crossing . . . all of this on the fringe of the national capital region and at a time when projected highway traffic studies show almost unbelievable increases in motor transportation.

A by-pass without an overpass in this instance simply does not add up, not even in Eastern Ontario.

Think about it, Toronto . . .

Communications At The Human Level

In an age of amazing advances in the field of technical communications, it is still the failures to communicate at the human level which can sometimes evoke the most astonishment.

Here is just one example: The case of John Orenson, a company employee of 25 years' standing. On the day he received his pin admitting him to membership in the quarter century club, the editor of the company publication interviewed him at some length in connection with a feature article on the changes he'd seen at the plant in that time.

It was a revealing interview which told a great deal about what John Orenson knew about the company for which he had worked for 25 years . . . and even more about what he didn't.

First, what he *didn't* know: The year his company was founded; the number of plants in the company; more than two of the company's products (there are over 200); the name of the company's president (he had been president for three years); the location of the company's headquarters; the source of a single raw material; either the operation which preceded his own or the one that followed; what competitive enterprise is (he didn't even recognize the phrase).

Now for what John *did* know: The name of his union and the number of his local; names of three out of five of his union officers; names of two columnists on the union paper; four direct benefits included in the most recent contract — and credited to the union; the meaning of collective bargaining as he understood it ("it's what the union uses to get things for the working man").

It is not suggested here that all long service employees are as badly informed as John. It must be recognized, though, that there are many more like him than is good for industry or the competitive enterprise system of which he knows so little. The situation is one which management should be concerned to remedy, not least because, other considerations apart, ignorance of what the company is and does will do nothing to promote loyalty.

And employee loyalty becomes increasingly difficult to cultivate today. On a more local level the area is confronted with two huge strikes involving about 700 people at Nestle plant in Chesterville and at Canada Starch, Cardinal. It would be safe to assume that there are more than a few John Orensons at these two plants, that communications at the human level should be improved, even desired.

Another Little Peck Won't Do You Any Harm

No doubt that CFRA's Lowell Green will have a lot of fun with this one on a future program. And although it may sound like a lot of bull a group of German scientists flatly states that kissing husbands can expect to live about five years longer than their less romantic counterparts.

Wait just one moment. Most husbands like to kiss and hug a little . . . maybe not with their own wives. But a kiss is a kiss even if it is the gal down the street or the slick chick at the office. Or is it? According to the scientists from Germany who have conducted a careful study over the past two years the frauleins must be the wives, not the girl friends.

German insurance companies have co-operated with psychologists and doctors by providing actuarial data for a study on the influence on husbands of wife-kissing before leaving for work. The investigation shows that those who do not kiss their better half goodbye are inclined to be moody, depressed and disinterested in their work. The man who does kiss his wife starts the day very positively and "his feeling of harmony is reflected psychologically as well as mentally." The osculator is also apparently more efficient, a safer driver and much more likeable. Is it that safe drivers and likeable people make good kissers?

Or is it really the bull? Regardless, it is worth a try. And at the risk of starting a new trend, fellows, pucker up for the wife. After all, comments the Financial Post "it sure beats jogging and giving up smoking."

WINCHESTER Press

Volume Eighty-One
Thursday, May 1st, 1969

WORKMAN BROTHERS, Publishers

Established In The Year 1888

Published Wednesday Afternoon
Dated Thursday

Subscription Rates: $4.00 per year in Canada; $5.00 per year in the U. S. A.; payable in advance

1968 PRIZE WINNER CANADIAN WEEKLY NEWSPAPERS ASSOCIATION BETTER NEWSPAPERS COMPETITIONS

Member of the Canadian Weekly Newspapers Association and the Ontario Weekly Newspapers Association

Guaranteed Circulation Over 3200
Advertising Rates On Request

"Second Class Mail Registration Number 1555"

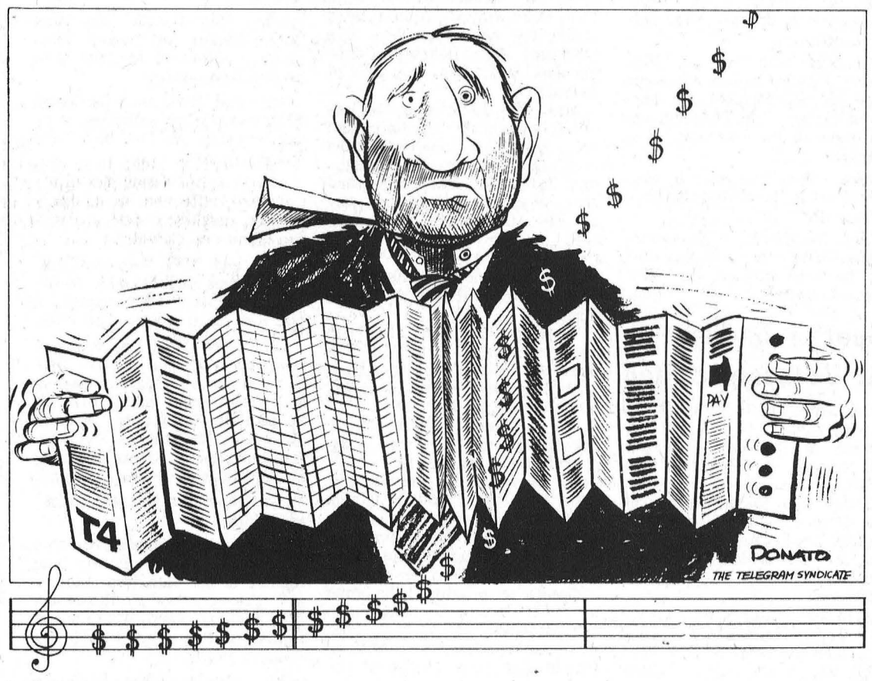

Sugar and Spice



by Bill Smiley

Yep, I'll Be There

April is a month to try the soul of the householder. And mine has been tried and found wanting.

When the last dirty gray streaks of snow had disappeared, I took a tour of the estate. Then I went inside, wept for a few minutes, and took shock treatment on the rocks.

We live on a corner lot. On two sides of it, there was something that looked like the remains of Hadrian's Wall. It was the ramparts of sand and salt thrown up on the lawn by the snowblower in January.

You can't blow it back into the street. There are two alternatives. The first is 18 man-hours, first with shovel, then with rake, then with stiff broom. The other is to use it as the foundation for a stone wall around the property. Either way, your lawn is ruined.

But that was merely the beginning. Last fall, I managed to keep ahead of the maple leaves, burning and raking like a fiend for a couple of weeks. But the oaks drop late, and they don't cascade down, but drift, one by one.

You might as well wait for them all. I distinctly remember going out one day last November, with a face as long as a foot, taking a look at the fence-to-fence carpeting of sodden leaves, and reaching with heavy heart for the rake.

My wife, in one of her rare moments of pity, said, "Why don't you wait a few days until they're dry?"

Reeling with shock, I said, "O.K." The next day it snowed. And the next. And so on until the end of January.

They're still there, even more sodden after snuggling under four feet of snow all winter. And they'll be the death of me, I know it, if I try to rake them. There must be 48 tons of wet leaves on the lot.

I wonder if I could get some husky male student who's not doing too well in his English at school, and have a quiet, crafty little chat with him, pointing out the ratio of my benevolence to the scarcity of wet oak leaves on my lawn.

Those are just two April problems, neither yet solved. And there's a host of smaller ones. Huge oak branches all over the front lawn, broken off in snow-storms. The hose has been out all winter. My wife set fire to the back porch one winter day when she put out a box of ashes which contained some live coals. Charred is the word.

The flower-beds look like a bar-room floor on a Sunday morning. The shrubs are all broken off at the elbows by the weight of snow. The fences lean precariously, as you would if an oak branch, ten inches thick, had fallen on you.

A dreary scene, indeed. But there's only one thing to be done about it. No use griping. And that's what I did. On the first warm day, I went out and attacked it.

Not directly. That way lies a heart attack. I took a beer and a book, laid them down, looked at the blue sky and thought about Opening Day.

That's the salvation of April. Deep in your heart, you know that all that garbage is going to be attended to, even if the Old Lady has to do it.

And if you have a touch of the poet and artist in you, as what man doesn't, you know that the first day of trout fishing will wash away all the sordid aspects of April, and leave you pure of heart and mind, if not of tongue, when you get out and have a bash at the trout.

This, the promise of getting away out into the real world of icy water and lost lures and no women, on the last weekend of April, gives a man a certain sanity-retaining detachment as he surveys the no-man's-land of his property.

Last year, for various stupid reasons, I missed Opening Day, for the first time in 20 years. This year, even with a broken neck (and I think I have one; the X-rays haven't been read yet), I am going to catch my limit, fall off a log into that polar water, and come home filthy, stinking and purged: all the good things that accompany Opening Day and the real beginning of Spring in this country.

Toronto Telegram Syndicate

Daily Bible Readings

At the annual meeting of the General Board in Toronto on March 26-28, 1969, a message from the Canadian Bible Society was sent to all the churches of Canada and reads in part:

"We cherish the conviction that there is hope, for we believe that through Holy Scriptures God is speaking to our age His eternal message of salvation. In every age it is God's Word which has led men to seek truth and freedom, justice and peace. The Gospel is Good News for every man, for the heart of it is love. Where the Scriptures are read and believed the Church is renewed, lives are transformed and society is changed.

"It is because of this deep conviction the Bible Society is committed to the task of providing the Scriptures for every man in his own language at a price which he can afford....so that faith and hope and love may triumph over fear, despair and hate.

"We would challenge the Churches to become more actibely involved in the use and distribution of the Scriptures. We would present this challenge in the words of the Archbishop of York, President of the United Bible Societies:

"The Church must always go on her mission to the world with the Book in her hand.....It is for us to dare to let the Bible speak to the Church, to the study group, to the individual student and then through us to a world as yet largely unaware that it needs its message".

Suggested Daily Readings

Sunday, May 4: Luke 24: 28-35.
Monday, May 5: Luke 24: 36-49.
Tuesday, May 6: John 20: 1-10.
Wednesday, May 7: John 20: 11-18.
Thursday, May 8: John 20: 19-23.
Friday, May 9: John 20: 24-30.
Saturday, May 10: John 21: 1-19.

Letters to the Editor

Winchester Press
Winchester,
Ontario

Dear Editor:

As members of the Grenville-Dundas Ayrshire Club, we feel your paper has been showing partiality to the Holstein Breed.

For example we were very disappointed in your last edition of the Press when you chose a group of holstein men starting out on a bus trip, in preference to the picture of our top priced animal of $735.00 at our Annual Spring Sale at Holmes Livestock Exchange.

We were given to believe that the picture would be on the front page unless something of more importance occurred.

We would like to inform you and your readers that the Ayrshire cow has many firsts to warrant our Pride.

In Dundas County the top producing cow of all dairy breeds was Rosayre Felecity 2 owned by Donald S. Rose, with a Breed class Average of 204M197F. There was no mention of this in your paper when she won the Milk Marketing Board award. At both the Ottawa Winter Fair and the Royal Agricultural Fair at Toronto, in the class of best udder of all dairy breeds, the Ayrshire was once again at the top.

The sire "Silwood Betty's Commander" referred to as "The Milkiest Bull in the World" is being crossed with all dairy breeds where larger milk production is desired.

For these reasons and many more we feel we are a 'small but mighty group' and wish to get some recognition for our merits.

This is no reflection on our friends of the other dairy breeds, but we feel we have been slighted by your newspaper.

Ed Rose,
President

Hilton Buckingham,
Secretary-Treasurer

The Seventh Column

Unless it is a political mouthpiece, and there should be none of these around to-day, every newspaper in the province is violently opposed to the way of regionalization in education. And why not? The idea is to get enough people up in arms that they will demand that their powerful government machine in Toronto does something concrete instead of giving us the kind of garbage which has been coming down of late. Education Minister Bill Davis is one of the brightest members of the Robarts cabinet. But he bombed when he was apparently pressured into introducing regionalization of education on a province-wide scale all at once. This baloney about giving school equality to all students, maintaining the costs level, improving the standards is going down the river this Spring with new tax bills which are just too, too much. Now the honorable minister of education announces that "some" municipalities will be protected with government grants not allowing the increase to go beyond two mills. What kind of irresponsible thinking is going on in Toronto? Or have the academic bureaucrats taken over completely? What we need is representation and a few opinions truly voicing the feelings of the people. We need education, but we don't need education at prohibitive costs. Before it is too late entirely let's get regionalization on something resembling a realistic basis, or abolish it.

As long as the CBC exists there will always be something to criticize. And most of the time the criticism will be more than justified. For instance a week or so ago the CBC brass announced that the Don Messer show would not be renewed. Bam! From across the country came waves of protest, still taking place, with an extra special hoe-down argument for Messer right on Parliament Hill. Whether Don Messer returns is of little interest to this corner. We can take him or leave him. Most of the time it is the latter. But for thousands and thousands of people across the nation Messer is a must. So why can't this completely Canadian, and completely clean show be left on the list? Or is it that the CBC wants to give us more sexy scripts in Festival, or more documentaries on why Canadian hippies don't like Vietnam, or why the producer of the show likes the narrator of the show because their kids both have long hair. Messer should stay if for no other reason than to give a lift to the Maritimes where the show originates. Meanwhile, Saturday night a couple of castoffs from the '40's came up with a real nostalgic bit by giving us a half hour of the big band sounds of that era. What a musical treat, excellently presented and highly listenable. We need more of this and shows like "Feliciano Very Special," also Saturday night. Come to think of it, the CBC was unusually great Saturday night. And all of this without a hockey game.

Played our first golf on the week-end. And if nothing else it once again proved that it is better to have golfed and learned why we should have gone fishing. In short, it was another Spring catastrophe. But no doubt we'll take to the links again. We're too old to let this thing lick us now. And by late August we'll probably still be looking for that low score . . . and the golf balls too. Meanwhile, if the weatherman can scrape up a couple of 60 degree days in a row we may be tempted to go after the first 'pout of the year. No golf frustrations here, just sheer anticipation of catching that first one.



TODAY'S CHILD

BY HELEN ALLEN



Toronto Telegram Syndicate

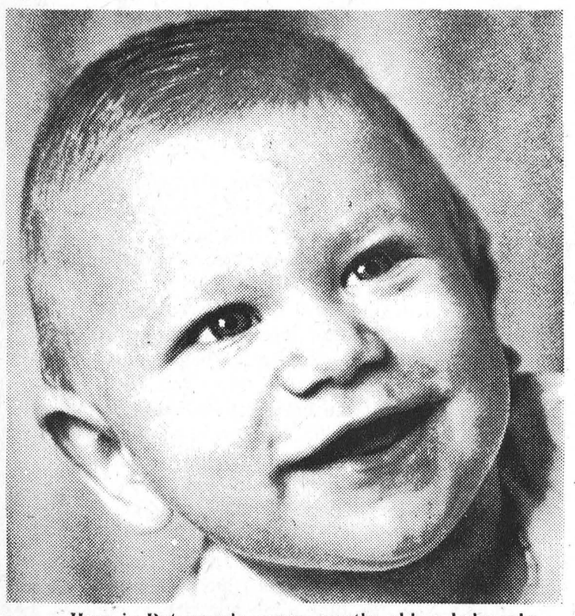

Here is Pat, nearly seven months old, a baby who needs to be adopted so he will grow up with a mother and father of his own. Pat's eager smile depicts his zest for living. He is a most alert child, interested in everything, and considered to have very good potential. His background is Irish and French; he has blue eyes, blond hair and fair skin. A tall, well-built boy, he resembles a defensive half-back not only in stature but in vitality. Most of the time he is a very happy fellow, but he does have a temper. Pat had pneumonia when very young, which took some time to clear, but he is now in excellent health. He needs parents who will give him a loving home with a great deal of stimulation. To inquire about adopting Pat please write to Today's Child, Department of Social and Family Services, Parliament Buildings, Toronto 182. For general information about adoption ask your local Children's Aid Society.

North Mountain

Communion was observed in the Church on Sunday morning with The Rev. Dr. A.D. Waite of Ottawa officiating assisted by Mr. Mervin Peters.

Four infants were baptized: Catherine Louise, daughter of Mr. and Mrs. Jim Shaw; Sylvia Louise, daughter of Mr. and Mrs. Bob Kerr; Murry Paul Edward, son of Mr. and Mrs. Jerry Michalicka; Darrin William, son of Mr. and Mrs. Clinton Coleman.

Misses Barbara and Marjorie Milne were welcomed into the Church as new members.

Sunday dinner guests of Mr. and Mrs. Ralph Shaw were Mrs. Wm. Shaw of Mountain; Mr. and Mrs. Lloyd Cameron and family; Mr. and Mrs. Duncan Cameron; Mr. Earl Murdock of South Mountain and Mr. and Mrs. Jim Shaw and family of Kemptville.

Vancamp

Sympathy is extended to Mr. and Mrs. Robert Thompson of Pointe Claire, Quebec (nee Rose Suffel) in the loss of their little son, Brian Douglas.

Congratulations to the ones who took part in the walk on Saturday for the new Community Centre.

Sympathy is extended to the family of the late, Mrs. Wm. B. Crowder who passed away on Friday. She was a former resident of Vancamp.

Mr. and Mrs. Winston Bellinger of Vernon were supper visitors with Mr. and Mrs. Nelson Bellinger.

Visitors with Mr. and Mrs. Lorne Crowder over the weekend were Mr. and Mrs. Wesley Dennis of Lisbon, N.Y. They attended the wake of the late Mrs. Wm. Crowder.

Mrs. John Render is convalescing at a nursing home in Kemptville.

Mrs. Sedgwick of Saskatoon, Saskatchewan was a visitor during the week with Mr. and Mrs. Lorne Crowder.

Special Service At Vancamp United

On Sunday afternoon in the Vancamp United Church, the Sacrament of the Lord's supper was served, the Rev. Waite of Ottawa officiating.

Those who joined the church are as follows: Brian Williams, Donald, David and Barbara Levere, Mr. and Mrs. Dawson Levere (Jr.) and Miss Sharron Levere.

Also the children of Mr. and Mrs. James Helmer and Mr. and Mrs. Donald Levere were baptized as, Scott Allen Helmer and Debra Elizabeth Levere.

Mr. and Mrs. Gary Collins acted as godparents to the little son Scott Allen, of Mr. and Mrs. James Helmer of Winchester.

Mr. and Mrs. Wm. Gibson and children of Mountain, Mr. and Mrs. G. Coughlar of Iroquois, Miss Verna Levere of Cornwall, Mrs. Muriel Levere of Winchester, Mr. and Mrs. M. Fowler of Morrisburg, Mrs. Crump, Mrs. Wm. Douglas of Winchester, all attended the baptizmal.

Mrs. Ivan Christie of Mountain was a Sunday guest of Mr. and Mrs. Lanson Hyndman and family.

Sunday dinner guests of Mr. and Mrs. Clinton Coleman and family were Mr. and Mrs. A.A. Erwin of Winchester, Mr. and Mrs. Don Erwin and family, Mr. and Mrs. Earl Ramsay and family from Ramsayville, Mr. and Mrs. Ralph Blaine and Dennis, Mr. and Mrs. John Blaine, Cathy and Sandra, Mr. R.L. Coleman of Chesterville, Mr. and Mrs. Neil McIntyre and Kevin of Manotick and Mr. and Mrs. W.T. Coleman.

MOUNTAIN & DISTRICT NEWS

Mountain

Mr. and Mrs. McClelland Shaver and Murray of Ottawa were visitors on Saturday of Mr. and Mrs. Wm. Wood.

Mrs. Arnold Norton was a caller on Friday afternoon of Mrs. Shaw and Mrs. Christie.

Mr. Chas. Maidson of Ottawa spent the weekend with Mr. and Mrs. Sam Simms. Also callers during the week were Mrs. Eva Workman, Mrs. Henrietta Carlyle and Mrs. Geo. Murdock of Saskatoon.

Mrs. Wm. Shaw spent Sunday at the home of her son Ralph and Mrs. Shaw. The occasion was the Baptism of her great granddaughter, Cathy, daughter of Mr. and Mrs. Jim Shaw. Baptism was by Rev. Dr. Waite of Ottawa, held in the Hallville United Church.

Mrs. Jessie Dawson entertained Rev. Dr. Waite to dinner on Sunday.

Visitors on Saturday afternoon at the home of Mrs. Ella Hoy were Miss Freda Beggs and Mrs. J. Attrim from Ottawa, also Mr. and Mrs. Fenton Hyndman.

The Mountain U.C.W. held their Spring Tea and bake sale in the church hall on Saturday afternoon. It was well attended and with the lovely lot of baking handed in made it a real success.

Mr. and Mrs. Sam Simms and Mrs. Eva Workman spent Tuesday in Ottawa on business.

Guests on Sunday at the home of Mrs. Gordon Robinson were her daughter, Mrs. Jas. Cox, also her brother, Mr. Wilfred Utman and Mrs. Utman of Ottawa.

Mrs. Ivan Christie attended Hallville United Church on Sunday and was a guest for the day at the home of her daughter's Mr. and Mrs. Lanson Hydman.

Mrs. May Cameron has gone to Ottawa to be with her daughter, Mrs. Roy Hastings for an indefinite time. She will enter the Civic Hospital for surgery.

Mrs. Harold Durant, her mother, Mrs. J. McLaren, also brother Harold McLaren from the West spent the weekend in Toronto visiting the former's brother Mr. and Mrs. D. McLaren.

Mrs. P.M. Haig Dies In 83rd Year In Saskatoon

Mrs. Ethel M. Clark received the sad news on Sunday last of the death of her sister, Mrs. Pearl M. Haig of Saskatoon.

She was in her 83rd year and dearly beloved by all who knew her.

She leaves to mourn her loss 2 sisters, Mrs. Hattie Ellis of Hulbert and Mrs. Ethel Clark of South Mountain, besides several nieces and nephews.

Pleasant Valley

Mrs. Ken Hunter and Miss Doris Hunter of Ottawa were recent visitors of Mr. and Mrs. Thibert and family.

Mr. and Mrs. John McGowan of Brinston were callers on Monday evening at Mr. and Mrs. David Gilmer.

Mr. Preston Gilmer of Millar's Corners called on Mrs. Mary Gilmer and Mr. and Mrs. Hilliard Gilmer on Monday.

Mr. and Mrs. Lee Kennedy were recent callers at the Memorial Hospital. They called on Mr. Rae Allan and other patients.

Mr. and Mrs. Lee Kennedy received word on Sunday that her cousin, Mr. Wallace Ingliss had passed away at the District Hospital in Kemptville. Mr. and Mrs. Kennedy attended the wake and funeral on Friday morning at the Rolston Funeral Home.

Mrs. Ken Hunter spent Friday in Ottawa.

Sympathy is extended from this community to the family and friends of the late Wm. Lennox who passed away at Alexandria in a nursing home. Mr. Lennox resided in this community in his younger years.

Mr. and Mrs. Wm. Sommerville were callers in Smiths Falls this week.

Mrs. Cecil Froats, Marylene and Joe spent a couple of days papering at Mrs. Mary and Mr. and Mrs. Hilliard Gilmer.

Little Christopher McShane had his tonsils removed on Tuesday at the Winchester Memorial Hospital and returned home on Thursday. He is the son of Mr. and Mrs. Walter McShane.

Mrs. Mary Gilmer, Mr. and Mrs. Hilliard Gilmer spent Thursday evening at Mr. and Mrs. Preston Gilmer and family of Millar's Corners.

Mr. and Mrs. Milton Barr of Cardinal spent Tuesday with Mr. and Mrs. Wm. Sommerville.

Congratulations to Mr. and Mrs. David Gilmer who celebrated their 41st wedding anniversary April 25th and to Mrs. Lee Kennedy and Mr. Herbert Wallace who observed birthdays on Sunday, April 27.

Mr. and Mrs. Herbert Wallace and Mr. and Mrs. Wm. Sommerville were callers on Friday evening at the home of Mr. and Mrs. Clifford Gilmer of Kemptville.

South Gower Baptist Church Observes Anniversary

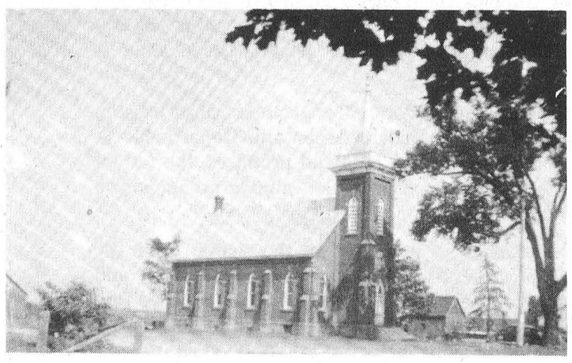

South Gower Baptist Church, shown above, is to have a special Anniversary service on Sunday evening, May 4th, at 7:30 p.m.

Captain E. Pavey, leader of the Salvation Army work at the Slater Street Citadel, Ottawa, will be the guest speaker, and presenting the praise will be the Songsters, and the well known Slater St. Band.

S.A. enthusiasts, lovers of instrumental music, all those who enjoy the singing of a good choir, everyone is welcome, however, early attendance is being advised, not only to facilitate the ushers, but to ensure the worshipper of a comforable seat.

COMMITTEE CHAIRMEN NAMED

Newly Formed Educational Association Holds Meeting

Realizing the dire need for progress and unification in their local communities, a large crowd gathered at Mountain District High School recently for the organizational meeting of the Mountain Township and North Matilda Educational Association.

The meeting was chaired by the newly-elected President, Hugh Blaine, who introduced the chairmen and their committee members. Named as 1st vice president was W.D. MacDonald; 2nd vice president, Dwight Gilmer, and to head the various committees were Adult Education George Ash; Kindergarten, Mrs. Douglas Allen; Social, Mrs. K. Beamish; Recreation, Lynn Boyd; Library, Mrs. Lynn Boyd; Finance, William Koekkoek; Publicity and Membership, Mrs. B. Raistrick.

Many ideas, opinions and queries were presented by interested people concerned about library accommodations, need for kindergartens and recreational facilities.

The President announced there would be an executive meeting to plan programs, guest speakers, a new title for the association and further aims and objectives..

Each committee met following adjournment to prepare their policies, future meetings and other matters pertaining to their respective requirements.

The widespread membership indicated the strong possibilities and growing interest of the newly formed association.

4-H CLUBS MEET

Winchester No. 3 Garden Club

The first meeting of the Winchester No. 3 Garden Club was held on April 19th at Mrs. Mussell's home. Officers for the "Busy Gardeners" are as follows: President, Janice McIntosh; Vice-President, Annette Wouters; Secretary-Treasurer, Ellen Johnston; Press Reporter, Annie Leyenaar.

Mrs. Mussell discussed the vegetable and flower gardens with the members.

Dundas Tractor Club

Members of Dundas 4-H Tractor Club held their April meeting at Winchester Agriculture Office last week with 17 members present, including 5 new members. Club leader, Bob Kelly using two small demonstrator engines, gave an interesting lesson on engine mechanics.

Winchester No. 1 Garden Club

The 2nd meeting of Winchester No. 1, 4-H Garden Club was held at the home of Mrs. Ron Timmins on April 23rd.

The President, Nancy Holmes, was in charge of the Roll Call. Members answered by "The flowers I plan to plant".

Mrs. Ron Timmins discussed, "Care of the Garden" and "The Garden Reference File" while Mrs. Ralph Johnstone held a group discussion on Home Surroundings.

Home assignments were given which brought the meeting to a close.

Inkerman Man Killed In Motorcycle Crash

Wilson R. Dillabough, 19 of R.R.1, Inkerman was killed Sunday when the motorcycle he was riding was in collision with a car. Mr. Dillabough's wife Marie, who was a passenger on the motorcycle was taken to Brockville General Hospital suffering from multiple fractures.

The accident occurred at 2:15 p.m. when the west bound motorcycle collided with an east bound car driven by Donald Billings of Hallville on Highway 2, near Mallorytown. Mr. Billings was not injured.

Mr. Dillabough is a son of Mr. and Mrs. Delbert Dillabough.

"MILK IN A BAG"

TRY ONE TO-DAY AND ENJOY MILK AT ITS BEST

*-Insist on Clark Dairy cartons.

*-Do you want lower Butterfat in your milk carton? Try our 2% for flavour and nutrition.

*-If you need delivery give us an order for delivery days.

"A Fine Product For Every Household"

WINCREST DAIRY

Your Dairy Number 774-3630

BASIL DAWLEY AND SONS — WINCHESTER, ONTARIO

NOW AT LANNIN'S

Best Paint Buy On The Market



SALE PRICE $5.95 gallon

4 FINISHES TO CHOOSE FROM

- Interior Latex Flat
- Interior Semi Gloss
- Interior High Gloss
- Outside House Paint

PITTSBURG PAINT NOW PROVIDES YOU WITH 4 OF THE MOST POPULAR PAINT FINISHES WITH EXCEPTIONAL QUALITY AND A THRIFTY LOW PRICE

Make us your Shopping Centre for AQUAPIPE and CARLON pipe — and fittings.

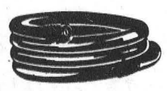

Perfect for pump, sprinkler, and myriad other uses above and underground. Is flexible, lightweight and good for years of trouble-free service. Unaffected by freezing and thawing — resists rust, acid and decay.

—Stocked in ½" thru' 1½" I. D.—

Come in or phone your order today for this First Quality product.

Always a bargain at a PAL yard

H. S. LANNIN LTD.

LUMBER and BUILDING SUPPLIES
BUILDING CONTRACTORS

PHONE 774-2637 WINCHESTER

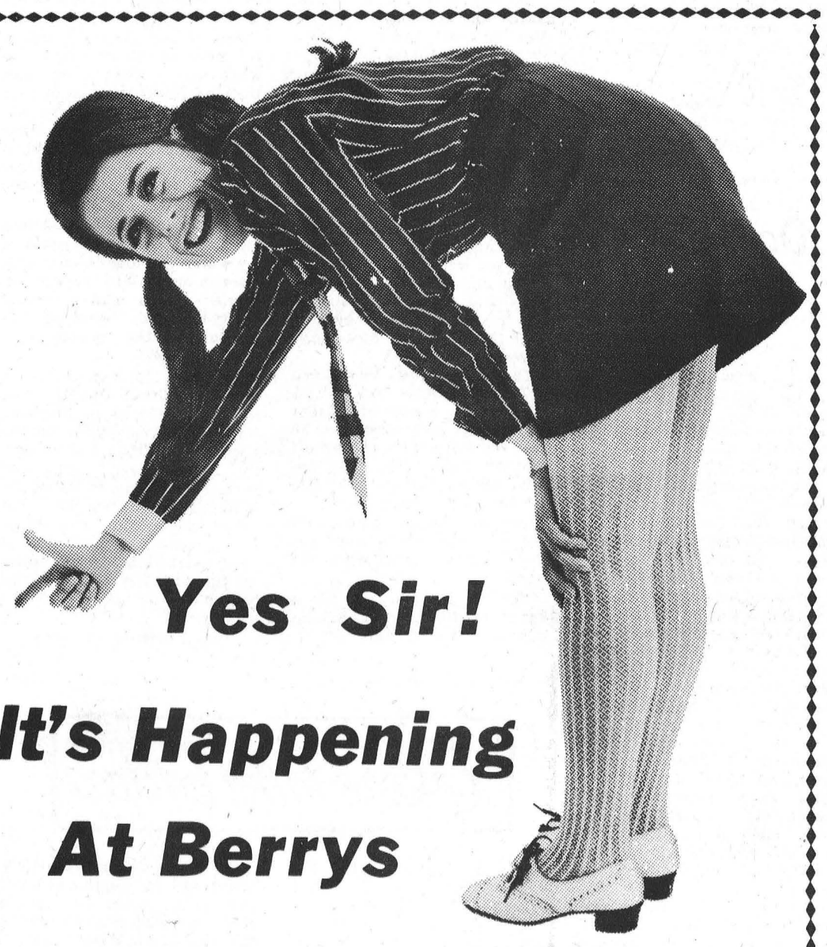

Yes Sir!

It's Happening At Berrys

Improved facilities, better quality and lower prices are all part of the "happening" at the sign of the Big B at Berry's...your farm centre for feed and seed. fertilizer, and a host of other farm supplies necessary in better, more prosperous farming. At the same time our service and fieldmen are always at your disposal to talk over problems and to lend any possible assistance. Give us a call, or drop in any time.

We'll be glad to see you!

D. L. Berry & Sons Ltd.

SOUTH MOUNTAIN 989-2880 WINCHESTER 774-2522 MANOTICK 692-3543

KEMPTVILLE 258-3408 SPENCERVILLE 658-2016

OK USED CARS

GENERAL MOTORS DEALER

Johnston Motor Sales

(Kemptville) LIMITED

"YOUR GENERAL MOTORS DEALER"

Telephone 258-3403 Kemptville

SALES REPRESENTATIVES — —Gerry Templeton, Ross Munro, Al Cooke, Russ Pyper and Eric MacDonald.

Be sure your fire insurance is really up-to-date



Rising property values mean higher replacement costs in case of fire. It pays to check your insurance to make sure you're adequately covered. Come in any time and talk it over.

We're always glad to answer your questions on insurance of any kind, without obligation.

SUMMERS INSURANCE SERVICE

TELEPHONE 774-2515

WINCHESTER, ONTARIO

Store Hour CHANGES

Effective May 5th, 1969

MONDAY THROUGH SATURDAY

9-12 a.m. - 1-6 p.m.

Open Fridays to 9 p.m.

DURANT'S

FLOWERS AND GIFTS

CHESTERVILLE

Telephone 448-2060

ELECTRIC MOTOR Repair Service



New and Used ELECTRIC MOTORS For Sale (All Sizes)

CALL OR BRING YOUR MOTOR TO

Lloyd Cowan

Limited

TEL. 692-3771

MANOTICK, ONT.

FROM TORONTO . . . by FRED M. CASS

This week the Government changed its tactics in the House. After some twenty-five hours of debate on Estimates of the Department of Social and Family Services which produced approval of only two of the four votes, the Government has reverted to discussion of legislation now before the House. Since there are nearly fifty Government Bills on the Order Paper with notice of as many more to come, it would appear that there is plenty of work for all Members in this area of their duties. Two days and one evening Session were taken up with debate on the Bill to create the new Regional Municipality of the City of the Lakehead to comprise the present twin cities of Port Arthur and Fort William together with some surrounding suburban townships. The Bill was given second reading on division. The Conservative and New Democratic Members supported the Bill. The Liberal Members voted against it on the basis that there should have first been a plebiscite in the areas affected although those Members speaking for the Liberal Party agreed the amalgamation was desirable and supported by a great majority of the local residents.

Also given second reading were the Bills to increase the monetary penalties for violations of the Public Commercial Vehicles Act and of the Highway Traffic Act. As I noted when reporting the introduction of these Bills early in April, their effectiveness will depend on acceptance and support by the driving and general public.

In the train of much newspaper comment and public agitation, an amendment to the Law Enforcement Compensation Act was introduced to give a right to payment from public funds of compensation to victims of crime whether or not a police officer was present at the moment of injury or death - which latter requirement had been in the original Act. However, the ceiling for any such payment remains at $10,000.00.

Everyone, of course, is interested in, and a great many aided by, the Bill introduced to permit OMSIP to pay 90% of the new Ontario Medical Association fee schedule.

The announcement by the Minister of Education of Provincial financial aid, based on a most complicated formula, will be received with sighs of relief not only by the new County School Boards but by every local taxpayer. However, it is evident from the Minister's Statement that Provincial assessment of property over the whole Province will steeply increase assessments in most rural areas, and especially of farming lands, with inevitable tax increases whether or not the local tax rates increases.

FROM OTTAWA . . . by GORDON BLAIR

Lotteries, Law and Public Opinion

If that mythical visitor from Mars came to Canada I am sure he would think that raffles, lotteries and bingos in support of religious, charitable and other good causes, were an approved part of our life. As we all know, they are very common. They raise a great deal of money for worthy projects; they are supported by the vast majority of the people. In actual fact, lotteries are generally prohibited by the Criminal Code. There are some vague exceptions but I would think that a good number of the lotteries and bingos now conducted technically violate the law.

Present Law Not Enforceable

This state of affairs has existed for a long time and everyone admits it is unsatisfactory. It is harmful to the law to have important parts of it disregarded in practice. But, in the face of public opinion, all the provinces, who have the responsibility of enforcing Criminal Law, have tended to turn a blind eye to what is actually going on.

Parliamentary Committee Report

More than twelve years ago this question was studied by a joint Committee of the House of Commons and the Senate. It found that the law was unworkable. It accepted the recommendations of our law enforcement agencies, including the Attorneys General of the provinces and the R.C.M.P. and proposed that lotteries should be legalized if they were subject to proper controls. I was counsel to that Committeee and still remember how strongly the law enforcement officers felt that the whole administration of justice was brought into disrepute because this part of the law was so much out of step with public opinion.

Much time was passed but the Criminal Code amendments now before Parliament make the necessary and desirable changes. They make it possible for each province to approve, licence and control the conduct of lotteries (including bingos) for religious and charitable purposes.

Parliament is replacing a prohibition, which did not work here any better than in the case of alcohol, with an orderly scheme for regulating and controlling lotteries in this country. This is in keeping with other important amendments being made in the Criminal Code which bring it into step with public opinion.

Area Men Named To Offices At Grand Black Chapter Annual

The 93rd annual session of the Grand Black Chapter of Eastern Ontario was held in the Orange Hall, Peterborough, on Wednesday and Thursday, April 16 and 17. R.W. Sir Kt. Harry A. Stinson, Grand Master, Smiths Falls, presided.

A highlight of the session was the exemplifying of a degree by Weir Royal Black Preceptory No. 261, Peterborough.

The officers for 1969-70 are: Imd. Past Grand Master, H.A. Stinson, Smiths Falls; Grand Master, Gordon Barr, Gooderham; Deputy Grand Master, Mel Frost, Ottawa; Associate Dep. Grand Master, L.P. Shaw, Cornwall; Grand Chaplain, Don Jamieson, Harrowsmith; Grand Registrar, W.A. Chambers, Manotick; Dep. Grand Registrar, John Eadie, Ottawa; Grand Treasurer, R.E. Langley, Peterborough; Dep. Grand Treasurer, Leigh Reeds, Reaboro; Grand Lecturers, John Tippins, Ottawa, and W. James Breen, Kingston; Grand Censors, A. McCoy, Madoc, and F. Dunn, Ottawa; Grand Standard Bearers, B. Hollinger, Foxboro, and J.A. Powers, East Havelock; Grand Marshall, K. Leacock, Smiths Falls; Grand Pursuivants, F. Alexander, Osgoode, and J. Chatten, Foxboro; Grand Auditors, A. Swerdfeger, Morewood, and R. Waugh, Millbrook; Grand Committee, G. Simser, Mountain; V. Thoms, Mountain; J. Carnahan, Ottawa; E. King, Ottawa; Frank Graham, Coe Hill; T. Searle, Domville; Wm. Markle, Napanee.

The 1970 session will be held in Brockville.

O. F. A. President Queries Cheaper Foreign Prices Over Where Produced

Charles G. Munro, President of the Ontario Federation of Agriculture, firmly believes that the practice of price manipulation by corporations is illustrated again with the introduction of the new Ford Maverick car.

For some time the Federation has been exposing the practice of price manipulation by manufacturers in the field of farm machinery.

The Maverick car can be purchased in Detroit for about $300. less than in St. Thomas, the point of manufacture. Some Ford farm machinery can be purchased in Britain and shipped to Canada for less than if purchased in Ontario.

"I believe that such practices have been accepted by the general public for too long," said Mr. Munro. "This is just another example of corporation powers manipulating the buying public."

Mr. Munro seriously questions who is absorbing the price difference. "The dealers aren't the problem," he emphasizes.

The problem against such injustice began last year when the Federation imported seven tractors for Ontario farmers from Great Britain. Following this dramatic illustration of corporation policies, there was no response from the manufacturers to explain or rectify the situation.

Some months later, the Federation reluctantly expanded the program upon the demand of farmers across the province to include any farm machinery available in Britain. Recently it was announced that six other provinces are prepared to initiate their own importation program to overcome their own particular problems due to the price differences.

Now the manipulation practice has been revealed to the general public.

Appointments For O.D.A. And Food Staff

Deputy Minister Everett Biggs recently announced a number of new staff appointments in the Extension Branch, Ontario Department of Agriculture and Food. These appointments, effective over the next several weeks, are part of an expansion of advisory services to be provided by the Department. Included in the long list of appointments are: Georges Daoust, to Russell County. Mr. Daoust is a graduate from Laval University and has had previous experience as Summer Assistant in Nipissing, Sudbury and Algoma Districts; Bruce Thompson, a 1969 graduate of the University of Saskatchewan to Leeds County; and Albert Ribbink, a 1969 graduate of MacDonald College to Grenville County.

REGARDING RADIATION

Health And Welfare Minister Announces Plans For Colour Television Checking

In implementing government policy to check colour television hazards, National Health and Welfare Minister John Munro today announced plans for a national sampling.

Mr. Munro stated his belief that colour television receivers currently being produced or imported into Canada have been designed to meet the recognized standard with respect to the acceptable radiation level. He also noted recent reports from the United States that some sets examined during use show radiation emission in excess of the permissible standard.

The Department of National Health and Welfare will survey a sampling of privately owned T.V. colour sets. Owners participating in the survey will be supplied with a radiagraphic film pack to be attached to the outside of the T.V. set and returned to the Radiation Protection Division in Ottawa after 20 hours of viewing time.

Persons willing to co-operate in the research survey by having their set checked in the manner described above are asked to write to: Radiation Protection Division, Department of National Health and Welfare, Brookfield Road, Ottawa, Ontario. A questionnaire form will be sent to them and if their set can be used in the survey, the necessary material and instructions to carry out the test exposure will be forwarded to them by mail.

The department notes the test will not interrupt nor hinder viewing and will have no effect on the operation of the set.

SMITH'S
Photo Studio
• PORTRAITS
• GROUPS
• WEDDINGS
• COMMERCIALS
62 Kyle Drive - Ph. 543-2873
Morrisburg

NOW OPEN!
In The Melvin Block At The Rear Of Vice Furniture, Winchester
(ENTRANCE ON SIDE STREET)

* General repairs on all makes of cars and trucks.
* Tune-up service.
* Carburetor and Electrical service.
* Brake service.
* Valve grinding and engine work.
* Electric and acetylene welding.
FOR ESTIMATES & APPOINTMENTS
CALL 774-2415
WINCHESTER
FLOYD C. CRITES PROP.

Attention Farmers!
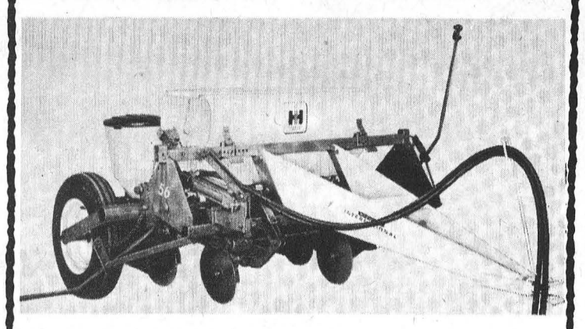
3 NEW 56 SERIES
TWO ROW CORN PLANTERS
At Reduced Prices
WHILE THEY LAST
ALSO A FEW 4, 6 AND 8 ROW CORN PLANTERS IN STOCK AT REDUCED PRICES
S. B. SIMMS & SON
MOUNTAIN 989-2049

VICE FURNITURE
SLUMBER SALE
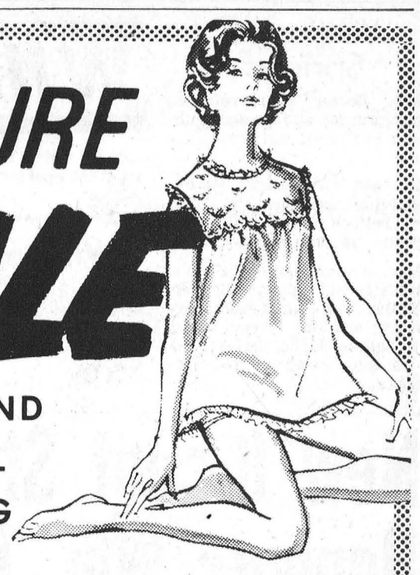
BED CHESTERFIELDS, MATTRESSES AND BOX SPRINGS AT PRICES THAT WILL TAKE THE WORRY OUT OF SLEEPING

BED CHESTERFIELDS -with or without matching chair
All bed chesterfields feature standard length coil spring filled quality mattresses in a choice of single, three-quarter and double widths - some Queen Size too. Perfect for Dens, Living rooms, Apartments and cottages.

KROEHLER DELUXE QUEEN-SIZE SLEEP-OR-LOUNGE IN RICH GREEN BROCADE SCOTCHGUARD PROTECTOR FABRIC. A BEAUTIFUL SOFA BY DAY . . . . A LUXURIOUS QUEEN-SIZE BED BY NIGHT. AS ILLUSTRATED
399.00
With Matching Chair
499.00

Heavy-duty bed chesterfield by Beverley. Heavy tweed fabric in a choice of Green, Sand or Red combination. All steel fold-away mechanism. Three-quarter width.
259.00
With Matching Chair
299.00

Simmons Traditional Hide-A-Bed in luxurious Black Expanded Vinyl. All the features that made Simmons "the name" in bed chesterfields. Double bed width
Sale Priced At
289.00

Kroehler Sleep-Or-Lounge in top grade Chestnut Expanded Vinyl. Single Bed Width. This unit will fit in the smallest of rooms.
Sale Priced At
279.00

MANY OTHER STYLES TO CHOOSE FROM AT SIMILAR SAVINGS

BEDDING SPECIALS
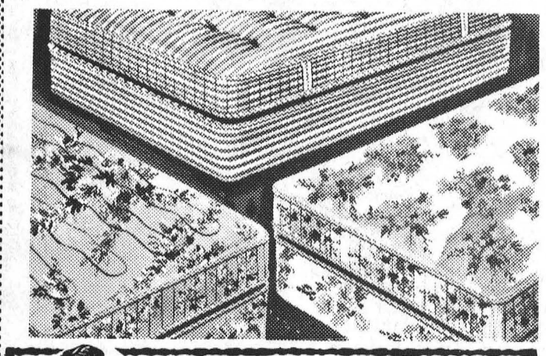
Continental Beds - Serta Posture Rest 39" - Deluxe Quilt Extra Firm Mattress with Matching Box Spring and 6 legs.
59.95
COMPLETE
With Vinyl Headboard
69.95

Beverley Starbrite Luxury Mattresses in 48" and 54" sizes. 288 coil in beautiful gold quilted ticking.
Buy Now At Half Price
48.00 ea.
Matching Box Spring
48.00 ea.

Serta Mismatch units - 54" size - renowned Serta Quality - First quality bedding reduced because of colour variations in the tickings.
54" Mattress With 54" Matching Box Spring
69.99
COMPLETE



Place an order with us for your new Furniture — Appliances — and Carpet. Buy quality merchandise at reasonable prices from the Company that stands behind everything it sells.

FLASH! CALL 774-2800
FOR ALL YOUR TELEVISION, RADIO, AND OTHER ELECTRONIC
SERVICING NEEDS
Qualified Serviceman On Staff.
Reasonable Rates

VICE FURNITURE
CHESTERVILLE STORE
OPEN FRIDAY EVENING
CLOSED WEDNESDAY AFTERNOON
PHONE 448-2162
TWO STORES TO SERVE YOU
WINCHESTER STORE
OPEN TUESDAY, THURSDAY AND FRIDAY NIGHTS
CLOSED WEDNESDAY AFTERNOON
PHONE 774-2800

Winchester Springs

Mrs. Hector Munro returned home Saturday after spending the winter in Florida and North Carolina.

Mr. and Mrs. Harry Potter, Kemptville and Mr. and Mrs. Cecil Pollock of Toyes Hill were recently at the Bailey home.

Mrs. Arthur Bailey and Mrs. Don Stewart of Chesterville; Mr. and Mrs. Fred Cunningham, Morrisburg; and Mrs. Abram Bailey were callers during the last week at the home of Mrs. Thos. Cunningham.

Williamsburg District News...

Miss Cathy Herriman, Elma, spent the weekend with her grandmother.

Williamsburg

Mrs. Richard Rhodenizer of Schenectady, N.Y., visited her aunt and uncle Mr. and Mrs. Walter Loucks for a few days last week.

Mr. and Mrs. Walter Loucks spent a week end recently with Wallace and Hazel Johnson of Ticonderoga, N.Y.

A large crowd attended the I.O.O.F. euchre at the hall last Wednesday night. Prize winners were: Mrs. John Wells, Alfred Carkner, Mrs. Elbourn McIntosh and Gerald Link. Contest prize winners were: Mrs. George Barton and Auldon Ennis. Door prize went to Mrs. Rae Casselman and Ray Wylie. Next euchre will be held May 7th. Good prizes, say officials and everyone is welcome.

Mr. and Mrs. Arthur Johnston, Dixon's Corners, Mrs. Phillip Casselman, Winchester and Mrs. T.J. Keyes of Winchester Springs had supper with Mrs. G.L. Barclay on Sunday.

Mrs. Graham R. Smith and Miss Barbara Smith, R.N., of Chesterville visited Mrs. George B. Winegard last Wednesday.

Miss Brenda Herriman, Cornwall spent the week end at her home here.

Miss Joy Woods of Ottawa spent the week end with her mother, Mrs. Gordon Woods.

Several Lutheran Church Women attended the 7th Annual Assembly meeting of the Eastern district in St. Mary's Lutheran Church at Kingston.

Mr. and Mrs. Garnet Sloan of Pittston visited the latter's aunt, Mrs. George B. Winegard on Sunday.

Strader's Hill

Mr. and Mrs. David Bryan of Toronto spent the weekend with Mr. and Mrs. Ivan Casselman and family.

Mr. Wayne Hanson of Ottawa spent the weekend with Mr. and Mrs. Cecil Hanson.

Mrs. Ernie Beckstead spent Monday in Ottawa with her parents, Mr. and Mrs. Earl Tinkler of Inkerman.

Mr. Elgin McIntosh spent Thursday evening with Mr. Alton Riddell.

Mr. and Mrs. Cecil Hanson spent Wednesday evening with Mr. and Mrs. Ricky Shaver of Dunbar.

Mrs. Aggie Casselman and sister Nina of Williamsburg visited Mrs. Ward Casselman, a patient in Winchester Hospital, on Monday.

New 6-cent Stamp Honours Wm. Osler

Sir William Osler, Bart., M.D., a native of Bond Head, Ontario, who achieved world recognition as a medical teacher and as one of the finest diagnosticians of his day, will be commemorated on a 6¢ Canada Post Office stamp to be issued on 23rd June 1969.

The new stamp, vertical in format and having dimensions of 24x40 mm., marks the 50th anniversary of the year in which Osler died. His commemoration coincides with a world meeting of nurses at the XIV Quadrennial Congress of the International Council of Nurses to be held in Montreal where he took his M.D. at McGill in 1872. A brown, steel engraved portrait of Osler occupies the lower three-quarters of the stamp; a denominative 6, also steel engraved and printed in brown, appears in the lower right corner. To the lower left, arranged on three lines in white letters, is: "Sir William Osler 1849-1919." In two lines, above the portrait, the same brown and printing process is used for "The System of Medicine" and "Traite de Medecine", the English and French titles of a seven volume medical encyclopedia edited by the late doctor. Two photogravure blues are used, a dark tone for an encircling

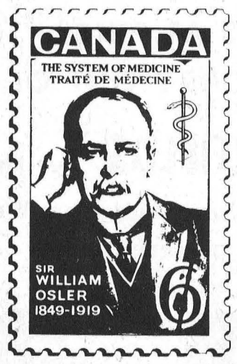

border and as a background for a white "Canada" at the top margin; the dark photogravure blue is also used to the right of Osler's forehead for a rendition of the symbol of medicine, the serpent entwined staff of Asclepius, Greek god of medicine.

Smith-Casselman Wedding Vows Exchanged At Morrisburg

The marriage of Miss Margaret Casselman, daughter of Mr. and Mrs. Ivan Casselman and Douglas Smith of Morrisburg was solemnized in a double ring ceremony Saturday evening in the Anglican Church, Morrisburg, at 6:00 p.m.

The church chancel was decorated with spring blooms and music being played by Miss Dana Baker of Morrisburg. The matron of honour being the bride's sister, Mrs. David Bryan of Toronto while Mr. Glen Whitteker of Williamsburg was best man (brother-in-law of the groom).

The bride given in marriage by her father looked charming in a fitted, flared back tailored suit in white silk sevedine with navy flowered hat and shoes and carried a nosegay of sweetheart roses. The matron of honour was wearing a beige gown in silk milan-straw with matching accessories with a similar bouquet to that of the bride's only in gold colour.

The Anglican Minister of Morrisburg was in charge of the ceremony.

The wedding dinner was served in the Church Hall to the wedding guests.

Toast to the bride was proposed by Cons. Gordon McVey of Ottawa uncle of the bride and responded to by the groom.

After the dinner all guests were entertained at the home of the bride's parents.

The mother of the bride was wearing a two piece turquoise crinoline suit, white hat and black accessories. Mother of the groom was attired in a mauve dress of bonded nylon with black accessories.

The happy couple left for a honeymoon to different points in Ontario and U.S.A.

Colquhoun

Miss Valerie English, Montreal spent the weekend with Mrs. Ernest Hart.

Mr. and Mrs. Mahlon Gow visited Mrs. Ida McNairn, Cornwall on Thursday.

Mr. and Mrs. Merton O'Shaughnessy, Mr. and Mrs. Carl Beckstead were Sunday guests of Mr. and Mrs. Gerald Gallinger.

Mr. and Mrs. Leslie Presley, Morrisburg, were Saturday tea guests of Mr. and Mrs. Mahlon Gow.

Mrs. Ida Welland, Cardinal was guest speaker at the Thank Offering Service at Colquhoun, Wednesday evening. Williamsburg United and Lutheran, Winchester Springs and Elma Churches were invited.

TRY A PRESS CLASSIFIED!
Phone 774-2524
THE WINCHESTER PRESS

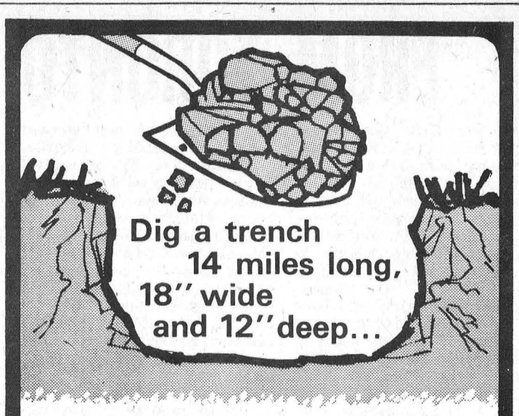

Dig a trench 14 miles long, 18" wide and 12" deep...

That's how much manure a herd of 50 dairy cows produces every year.

Put another way, that same 50-cow herd will present you with 750 tons of manure each year to remove from your barn. If you can't afford to hire expensive chore labor, call your Patz Material Handling Specialist. He'll show you a demonstration of the dependable Patz Barn Cleaner. Employing the famous Patz chain link that quickly made Patz the leading barn cleaner, this versatile unit can be adapted to fit **any** barn layout.

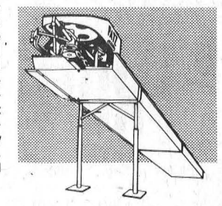

Ask also about the convenient Patz Lease Plan.

PATZ
BARN CLEANER
For Complete Information And Installation See
LORNE ACRES
Telephone 774-2643
WINCHESTER, ONTARIO

Area Christian Temperance Unions Meet In Spencerville United Church

Members of the Women's Christian Temperance Unions from Ottawa, Pembroke, Peterborough, Cobourg, Brockville, Winchester and Spencerville met in Spencerville United Church recently.

The morning session was presided over by Mrs. Floyd Riddell, president of Dundas-Grenville WCTU and Mrs. B.E. Holmes was secretary. Reports given by county superintendents showed a year of activity, particularily among youth groups and educational departments.

Announcement was made of the Provincial convention to be held at Big Chef Lodge, Orillia, June 17th to 20th.

Miss Ellice Smith, Winchester union led in morning devotions using as her theme "The Christian and Community organizations". Mrs. Oscar Wallace conducted a very impressive Memorial service making mention of two deceased members - the late Mrs. R.S. Peterson and Mrs. W.M. Snyder.

Mrs. E. Joice, Provincial Literature Secretary from Cobourg presented an excellent display of Literature and emphasized the distribution of literature for Young People during Youth Temperance Education Week.

The afternoon sessions were conducted as a School of Methods and was presided over by Mrs. Thos. S. Armstrong. Rev. Marion Gilmer, Free Methodist Church, Cobden, brought a very inspiring and challenging message on "Evangelism and Christian Stewardship" which is one of the primary departments of the organization.

During the afternoon session Mrs. Geo. Charland, Provincial Film Custodian spoke about Films and filmstrips available on request and a filmstrip "LSD Trip or Trap" with recording was shown as an example.

Mrs. R. Kidd of Peterborough, Provincial Loyal Temperance Legion Secretary closed the School Session with very encouraging and challenging remarks.

OPP WEEKLY REPORT

Ontario Provincial Police in Dundas County last week patrolled 12,647 miles, while working a total of 1024 hours. During this time there were 49 charges laid under the Highway Traffic Act, along with 58 warnings, being issued. The Provincial Police from Morrisburg and Winchester Detachments investigated 7 infractions of the Liquor Control Act, which resulted in 7 persons being charged.

The Ontario Provincial Police also investigated 1 theft, 2 disturbances and 25 miscellaneous complaints.

On our area highways there was one property damage accident and one personal injury accident, which resulted in one person receiving minor injury.

Provincial Judges Court was active with officers spending a total of 27 hours in court and registering 91 convictions.

SAFETY FIRST
in school, home, community

To keep yourself from accidents, it is up to you to do things the safe way. You must use the safeguards that have been provided for you.

Your parents, your school, and your community do many things to protect your safety. But you have a personal responsibility. For example, your parents provide a ladder for use in reaching high places safely. But your safety depends upon whether you use this ladder or whether you foolishly risk standing on a nearby chair or footstool.

In schools there are generally handrails along the stairs. But it is up to you whether you go downstairs safely holding on to the rail or whether you rush down the steps two at a time, without regard for the handrails or for your own safety.

Most cities and towns spend sizable amounts of money to provide helpful safety measures. Every busy intersection in your community, for example, may have a traffic signal to regulate automobile and pedestrian crossings. But you decide whether to cross at the corner when the light is green or whether to dash across the street in the middle of the block where traffic is not controlled.

So you see you are the person chiefly responsible for your own safety. That is why, from early childhood, your parents and teachers have been concerned that you learn and practice important safety rules.

Seaway Valley Handicraft Assoc. Staging Exhibition

The "Seaway Valley Handicraft Association" is staging its annual Exhibition and Bazaar at Bob Turner Centre, Cornwall, and Mrs. Lucien Lamoreux, wife of the Speaker of the House in the Federal Government, was on hand to officially open the event this evening (Thursday May 1st), at 8:30 p.m. Activities will continue through Friday and Saturday from 7:00 to 10:00 each evening and also on Saturday afternoon from 2:00 to 5:00.

Included in the exhibition and sale are such articles as ceramic weaving, paintings, leathercraft, woodwork, metal work, sculpture and shellcraft.

QUALITY PRINTING FOR EVERY PURPOSE



Expert Touch

There's a difference in printing quality.
See us . . . compare.
Phone 774-2524
THE WINCHESTER PRESS

COUNT THE SAVINGS ON PRICED-RIGHT USED CARS

1969 CHEVROLET IMPALA 2-door hardtop, V-8 automatic, P.S., P.B., blue/black interior.

1965 PONTIAC PARISIENNE Custom Sports 2-door hardtop, V-8, automatic floor shift, P.S., P.B., radio, black/red interior. Lic. 38283H.

1965 DODGE POLARO 4-door sedan, V-8, automatic, P.S., radio, brown. Lic. 38282H.

1966 FORD LTD 4-door hardtop, V-8, automatic, P.S., P.B., radio, maroon/black, vinyl roof. Lic. 38300H.

1967 PLYMOUTH FURY I 4-door sedan, V-8 automatic, P.S., radio, blue. Lic. 37197H.

1969 CHEVROLET IMPALA 4-door hardtop, V-8 automatic, P.S., P.B., radio, black interior.

1968 VOLKSWAGEN Deluxe, head rests, low mileage, beige/red interior. Lic. 38299H.

THREE SALESMEN TO SERVE YOU:
Jim Moore, George Kyle and Bill Jackson

GOOD SELECTION OF ½, ¾ AND 1 TON TRUCKS
OVER 80 CARS & TRUCKS IN STOCK AT ALL TIMES

CALL COLLECT

Echlin Motor Sales Ltd.
PERTH — ONT.
Corner Dufferin St. and Highway 7
Tel. 267-3006
267-1350

SAVE 20% 'CUSTOM BONDED' BRAKE RELINE

CANADIAN TIRE



'Hold your horses' NOW, with Canadian Tire's 4-wheel BRAKE SAFETY PACKAGE Limited Time Offer

'Custom Bonded' Brake Linings are Insured 40,000 miles or 36 months

ALL 4 WHEELS . . . including supply and installation of front and rear brake linings, new front wheel return springs, clean backing plates and inspect wheel cylinders. Top-up master cylinder with Approved Super Heavy Duty Brake Fluid. (Does not include hydraulic work).

ATTENTION NEW CAR OWNERS
Protect your New Car Warranty with approved Canadian Tire Parts and Certified Maintenance Service . . .

'CUSTOM BONDED' BRAKE LININGS SUPERIOR TO ORIGINAL EQUIPMENT

FAST, EXPERT INSTALLATION BY CANADIAN TIRE'S CERTIFIED TECHNICIANS

Make Canadian Tire your one-stop shop for a complete range of Brake Lines and Cables, Stoplight Switches, Lens, Lamps, anything and everything.

Save 20% on late model cars . . . $17.58 ALL 4 WHEELS fits most popular Chevrolets, Canadian Pontiacs 1959—'68 Regular 21.98

PLYMOUTH and DODGE PRODUCTS * 1962 - '64, 10" drums Regular 21.94 17.55

FORD PRODUCTS * 1961 - '64 Regular 18.66 23.32

Prices vary as to application

Save on Specialized Brake Services

Brake Drums expertly Trued Each 2.00
Wheel Cylinders expertly Overhauled (except Centre Plane work) Each 3.00
Freeing of Emergency Brake Cable 3.00
Repack Front Wheel Bearings Pair 3.00
Top-up Front Wheel Bearings included with Reline. 2 cans Brake Fluid required for flushing and filling
Super Heavy Duty Brake Fluid. 20 oz. 1.10

Mor•Power
THE BATTERY -GOING PLACES!



MOR•POWER DUAL•DUTY 48 MONTH GUARANTEE

The big one for all seasons, for all reasons! So powerful it's like getting 2 BATTERIES IN 1! Features high water for three times the normal electrolyte capacity. Everything you need to get started. Red hot and ready!

SUPER•SERVICE GUARANTEED 30 MONTHS

Instant power at the turn-of-a-key! Shrugs-off oil, acids, dirt and temperature changes. Equal to original equipment quality. Always 100% factory fresh and rarin' to go! When you go Super-Service . . . the service is super!

KEYSTONE 18 MONTH GUARANTEE
An economical buy for older cars and many small compacts with low power requirements. Rugged design using only quality materials.

DRY CHARGE	DUAL-DUTY	SUPER-SERVICE	KEYSTONE
6-VOLT—Chev. 1950-54, Dodge 1935-55, Pont. 1949-54 (20-22) series and more	16.70 with Trade	12.95 with Trade	8.30 with Trade
12-VOLT—Chev. 1955-69, Chrys. prod. most 1956-69, Pont. 1955-69 and many more	20.45 with Trade	14.95 with Trade	11.95 with Trade

INSTALLATION 75¢

BIG SAVINGS FOR FORD PRODUCTS TOO!

EXTRA! Cash & Carry BONUS COUPONS

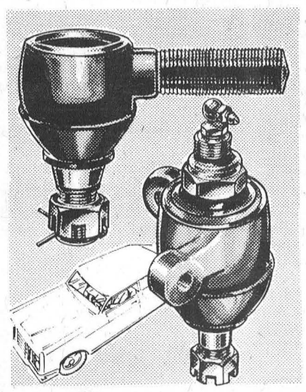

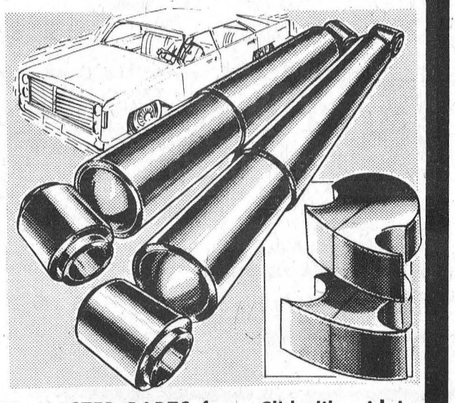

Save with Canadian Tire MOTO-MASTER PARTS for a Glide-like ride!

Parts for Front End and Suspension

BALL JOINT ASSEMBLY
Fits most popular Chevrolet products 1955-68.
UPPER PIVOT 5.70 to 7.50 LOWER PIVOT 5.29 to 7.45
There's a Ball Joint Assembly to fit most cars.

TIE-ROD OUTER END
For most popular Chevrolets and Pontiacs 1940-66. Each 2.25 to 2.85
There's a Tie Rod to fit most popular cars.

Moto-Master, RIDE-O-MATIC Shock Absorbers

Equal to or better than original Equipment quality, Guaranteed 30,000 miles or 24 months (whichever occurs first) 5.74 to 5.99

No more bottoming on bumps. Nose diving on stops or rough road jossle. Improved valving smoothes out pot hole bounce and washboard bumps. Oversized ½" shafts of durable chromed steel. Fit most popular cars including some compacts.

FRONT COIL SPRING LIFTERS, increases load carrying capacity, prevents bottoming on bumps. Rugged aluminum. .60 Pair

Save with Canadian Tire Expert Installation

One Stop Shopping Headquarters

W. P. Henophy Ltd.
WILLIAMSBURG - PHONE 535-2845