CNA

The Leader

A Family Newspaper Serving the Community for more than a Century

SINGLE 35¢ COPIES

VOLUME 123 NO. 41 | WEDNESDAY, OCTOBER 9th, 1985 | MORRISBURG, ONTARIO

Inside This Week

Season on hold
Still no ice. . . . . Page 9

"Lights, camera, action!"
UCV set for educational video. . . . . Page 8

Salt to the wound
Universal Terminals Ltd. to unload. . . . Page 3

Morrisburg election

Rumors abound as race begins

Alexis Mantell
Leader Staff

MORRISBURG — Village voters could be looking at several new faces on municipal council here after elections Nov. 12. As of Monday, only reeve Bill Dillabough and councillor Al Belanger have said they will be seeking another term.

Councillor Karen Gorrell announced this week she would not run again, and councillor Bill Shearing said in September he would not be in for another round.

Nine-year veteran deputy reeve Harland Veinotte said Sunday it was still too early to decide whether to run for a fifth term. He has served as deputy reeve for the past five years.

Rumors that Gorrell would be taking a rest from council were confirmed Monday. The five-year veteran said she was concerned over the lack of interest shown so far in the village's government, and hoped more women would consider entering the municipal race.

Of the many names being bandied about as possible candidates for the municipal roster, only an insurance broker Peter McCooeye has confirmed he is in the running.

A member of the village business community since 1975, the 35-year-old confirmed Monday he wants a council seat.

McCooeye has his fingers in a number of community and sports pies. He has held executive positions in both the Chamber of Commerce and the Morrisburg and District Lions Club. He is a former commissioner of the Ottawa and District Junior B Hockey League, and is a former president of the Metcalfe Minor Hockey Association. This year he will coach his fourth season of minor hockey here, and he is president of the Minor Ball Association.

The long-term recreational needs of the village must be addressed by the incoming council, says McCooeye. He would work for greater cooperation between both sports and community groups for a better utilization of existing facilities.

He said future solutions might lie in greater coordination of facilities, programs and overall recreational planning between the village and Williamsburg township.

As a business man, McCooeye believes more should be done to promote the village. He'd like to see more cooperation between all levels of government, to promote tourism in the area, and better coordination between neighboring municipalities, the village, and the St. Lawrence Parks Commission.

Rumors quashed

At no time is there better grist for the rumor mill than election time in a small village. Although all rumors can be confirmed or denied with impunity until the last nomination paper is filed Oct. 21., The Leader put the question to several names that caught our ear.

Bill Dillabough Jr. admits he is considering seeking a seat on the council headed by his father, but he maintains he will not decide until the nomination deadline. Dillabough, 36, has been an orgainzer of the Tubie Races since their inception 15 years ago, and has been coaching minor hockey here for five years.

Buleah Quart has said she is definitely not running, and Roy Brister admitted he had been toying with the idea. "But I ruled it out. It's not the time for me," he said Monday.

Lawyer Peter Remillard said it was a difficult decision, but he will not be looking for a councillor's seat. With his recent marriage and new position as partner in the law firm of Gorrell, Grenkie, Leroy & Remillard he felt he could not devote enough time to the post. "It's not fair to do half a job. Maybe the next kick at the cat."

Barber Hal Wagner said he's heard too many stories and been asked too many times about his intentions. "I haven't decided anything. I was ready the last time and then I changed my mind. I'll have to see who is running," he said late last week.

Jim Langabeer also said "maybe" to the question. An employee of Rohm and Haas and past president of the Morrisburg unit of the Cancer Society, Langabeer said he would make up his mind next week. He ran unsuccessfully for council in 1980.

As president of the Morrisburg Chamber of Commerce, Remillard said the chamber could host an all candidates meeting sometime during the last two weeks of October.



Time for Thanks!

Leader photographer Sam Laurin had his work cut out for him capturing a photo of the above turkey. Naturally with Thanksgiving Monday just a few days away the gobbler wasn't overly anxious to appear in public, but a little persuasion...a handful of corn and a few threats...forced him to overcome his fear and step forward. The photographer, however, had to promise he would not reveal his whereabouts...just in case.



Karen Gorrell

Gorrell says no

MORRISBURG — After five years as a vocal member of village council, Karen Gorrell is stepping down.

Gorrell said Monday she will not be filing nomination papers for a third term, in order to devote time to other personal commitments.

"I have considered it for a long time, and found I wouldn't be able to devote the time I feel is needed to represent the people properly," she said.

Gorrell currently sits on the recreation, property, and public works committees.

She said highlights in her time on council have included the village's purchase of the school property for a future nursing home.

As a councillor this term, Gorrell has seen the construction of the much needed washroom facilities at the Waterfront Park completed last fall, and the promotion of the tree planting program.

She said she was pleased that the present council was able to obtain 70 per cent provincial funding for the extension of the trunk sewer north to Hwy. 2. "It is something we've all heard about since day one. I'm happy that we were able to obtain as much funding as we did," she said.

While her efforts on council will no doubt be missed, Gorrell said she has more than enough community interests to keep her active.

A sales representative for Thom Realty since 1978, Gorrell is currently president of the Morrisburg Unit of the Canadian Cancer Society, first vice president of the Morrisburg and District Canadian Club, a director of the Chamber of Commerce, and a past matron of the Order of the Eastern Star.

Due to her interest in attracting a nursing home for the village, Gorrell intends to remain on the long-term care committee of the Seaway Valley District Health Council.

Last week she became a delegate for the Ontario Progressive Conservative Association of Women to attend the upcoming PC leadership convention. She is third vice president of that association.

Looking ahead, Gorrell said the electorate may find her name on the ballot next time around, and she is encouraging more people to take a greater interest in the goings-on of council.

"I'd like to see people willing to contribute to the village. I don't see anyone attending council meetings on a regular basis."

"I also hope there will be some women standing for election. There is certainly room for them on council — providing they are willing to put the time into it."

Waldroff, Alguire retire from Osnabruck council

Alexis Mantell
Leader Staff

OSNABRUCK CENTRE — The municipal race here promises to be a lively one as two councillors have confirmed they will not be seeking re-election, and at least six residents say they are considering running for Osnabruck Township council Nov. 12.

To date no one has publicly come forward to challenge the job of reeve Stewart Hart, a position he's held for the last seven years. A 14-year veteran on council, Hart may find an opponent in Garnet Ezard, former deputy reeve of the township for four years prior to the 1982 elections. Ezard, employed at Garry Smith's Sales and Service in Maxville, will make his final decision next week.

He said he is considering a return to council because he enjoys municipal work, and has "different things he'd like to see changed". Ezard was superintendent of public works with the township for 16 years.

At least two councillors have said they will not be seeking re-election.

Ross Alguire said last week he found the needs of council too time-consuming, but did not rule out the possibility of another term in 1988.

Councillor Rick Waldroff also announced he will step down after election day. "I have certain personal goals, and they would be easier to accomplish if I had more free time," he said in an interview late last month.

Waldroff has served on council for the last four and a half years, and also during 1977-78.

Councillor Peter Zeran was unavailable for comment.

It will be down to the nomination deadline for deputy reeve Gordon Ross, as he admits he's still "not sure" if he'll add another term to his decade of municipal service. "You'll know Oct. 21 at 5 p.m.", said Ross, who has been deputy reeve for a total of five years.

He served as a councillor from 1970 to 1974, and as deputy reeve in 1977-78 and again since 1982.

"I feel that following the times I've been off council, that maybe I've come back a better member. You find out someone else can do the job, and you get a different outlook," he said.

To date two residents have committed their names to the ballot. A former councilor, Carson Elliott said he's in the running again. The Ingleside resident served two years on council before being defeated in 1982 in his bid against Gordon Ross for the deputy reeve's chair.

Lunenburg resident Jim Bancroft says he is looking to his first foray into municipal politics as a township councillor. A 40-year-old agricultural lender with the Bank of Nova Scotia in Chesterville, Bancroft says his background in the financial business will be an asset to municipal council. A lifelong resident of the township and a former dairy farmer, Bancroft says he knows the "grass roots needs" of the township.

The names of another three men have cropped up in election talk in the township. Bob Wereley of R.R.2 Lunenburg, Joseph Carboni, and Dennis Lefebvre both of Ingleside, all say they are undecided.

Wereley, an industrial mechanic with BCL in Cornwall, ran unsuccessfully for councillor in the last municipal race. He would be willing to take a second crack at the job because, he says, he believes in the importance of community work. A member of the township's fence viewing committee and a long-time member of the Long Sault OPP detachment's Auxiliary unit, Wereley has lived in the township for 25 years.

A resident of the village for five years, Joseph Carboni has been vocal at recent public meetings for the industrial lands development. He is employed by Ross Video in Iroquois as an electronic video technical writer.

Dennis Lefebvre, owner of Lefebvre's M & M Market in Ingleside, said he is considering taking another stab at a seat on council after an unsuccessful bid in 1982. He is currently treasurer for both the S. D. & G. Liberal Association and the Ingleside-Osnabruck Rotary Club.

Other rumoured candidates Bob Schlegel of Ingleside and former councillors Francis Bird and George Hehir said they are not in the running.

Related story page 3

Old high school to re-open next week

Alexis Mantell
Leader Staff

MORRISBURG — Village council lost no time in readying the old high school for occupancy again, after it was closed Sept. 25 for safety violations under the Ontario Fire Code.

Village reeve Bill Dillabough said the building shoudl be open again by late next week. The necessary fire extinguishers, emergency lights, exit lights, and emergency exit panic bars have all been installed. He said an electrician will be in this week to repair faulty wiring and reconnect the building's fire alarm.

Council asked all users of the old high school to vacate the building after a fire safety inspection Sept. 10, by Morrisburg fire chief Les Bilmer, revealed the building lacked fire-fighting equipment and its fire alarm system had been disconnected.

At a brief meeting last Tuesday night, council accepted a $4,200 bid from Safe and Dependable Fire Extinguishers Sales and Service in Cornwall to supply and install 10 fire extinguishers, 12 exit lights, 13 emergency lights and five panic bars. Dillabough estimated the final cost to reopen the school will approach $7,000 to $8,000.

The Cornwall Company's bid was accepted only after Bilmer assured council that these main requirements were all that were needed to get the building open immediately.

He said other, minor, safety requirements, such as a railing around the basement's sump pump and hand rails, could be met within a "reasonable amount of time".

Council has sent letters to the Morrisburg branch of the Royal Canadian Legion and the Morrisburg and District Lions Club, both sponsors of the guiding and scouting groups here who meet in the building, asking for contributions towards the cost of the repairs.

Scouting leader Bill Sheldrick said the group would be willing to contribute volunteer labor wherever needed. But he said, the village may find itself in a similar position later on if the problem of vandalism is not addressed.

"We've had all these problems before. We put extinguishers in the halls but the kids sprayed them all over. It's not our groups — its a supervisory problem when no one is there," he told council.

Deputy reeve Harland Veinotte noted high school students are entering the school in the morning while waiting for school buses. "We could have it repaired and two weeks later have the same problem," he said.

Clinic moves on repairs

The St. Lawrence Medical Clinic is "pursuing" a letter received Friday from Morrisburg fire chief Les Bilmer advising that it too failed to meet fire code regulations, said business manager for the clinic, Barbara Lewis Monday.

Because it is attached to the old high school building, the clinic also had its alarm disconnected, said Bilmer. It also requires additional fire extinguishers.

Neither Bilmer nor Lewis know when the clinic was last inspected for fire safety.



Jim Millard of Ross Video in Iroquois and a top of the line television switcher.

Mexico quake crushes Ross Video equipment

IROQUOIS — Techicians here at Ross Video are waiting to find out the condition of over half a million dollars worth of their broadcasting equipment crushed in the recent earthquakes in Mexico City.

The company, which makes television switchers for production studios around the world, has 31 switchers in Mexico City, 25 of which were purchased by Televisa — Mexco's version of the CBC.

Part of the Televisa building that housed a number of Ross Video switchers collapsed during the earthquakes two weeks ago, said marketing manager Jim Millard. He said a number of people were killed when the building fell.

The switchers were to be used to broadcast the 1986 World Cup Soccer matches. Each model of the equipment, which allows a technician to switch back and forth from one camera angle or graphic to another, sells for $80,000 to $100,000 or more. Millard estimated five or six of the switchers were housed in the Televisa studios.

"We have no idea what condition the switchers are in. But our dealer there has contacted us asking about our stock of switcher systems," said Millard.

The Iroquois company would be asked to build replacements for the national broadcasting company, or to fly a service team down to repair the equipment.

"When they want the service help we'll give it. But right now it's inappropriate to think about fixing the equipment when they are still burying their dead. When they are ready to rebuild, they'll be in touch."

Morrisburg sends three Tories to convention

AVONMORE — Ontario Tory hopeful Dennis Timbrell may have the ear of Eastern Ontario, but Morrisburg's Doug Grenkie is one delegate who's just not listening.

"I went to the convention last time as a fourth delegate. I supported Frank Miller and he won. This time I'm working for Grossman to be the next premier of Ontario," Grenkie told 90 members of the Stormont, Dundas and Glengarry Progressive Conservative Association, at a delegate selction meeting at the community centre here last Friday.

But as a committed delegate, Grenkie stood alone. None of the other seven senior members and two youth delegates selected indicated who they would support Grossman, frontrunner Dennis Timbrell, or Alan Pope.

Morrisburg will be well represented on the convention floor. Two of the eight delegates, Grenkie and Grace Langabeer, and one of the two youth delegates, Mariette Frigon, were selected to attend the Toronto leadership convention Nov. 15 and 16.

Grenkie is the PC federal riding president for Stormont Dundas. Langabeer is director of the S. D. & G. association for Dundas County, and Frigon is president of the YPCs for the riding association.

A voting rule recently introduced allowed for equal representation among male and female delegates. No matter how many or how few votes women nominees received, the highest ranking four would be named as delegates, explained PC eastern Ontario organizer Brian Hocking.

Women delegates were Langabeer, Janette Abbey, a village councillor for Lancaster Township and past president for S. D. & G., Yvonne Macdonell, also of Lancaster Township and a member of the association's executive for 11 years, and Jill Alguire of Ingleside, an assistant administrator at Dundas Manor in Winchester.

Male delegates were Grenkie, Basil Dawley of Winchester, a key party worker for 10 years, and Jean Marc Lefebvre of Alexandria. Riding association president Gerard Smits of Lancaster became an automatic delegate following his acclamation by the membership.

Mariette Frigon shares the youth delegate spot with Grant Groves, a Winchester Township resident attending North Dundas High School. Youth alternates are Micheline Villeneuve, daughter of MPP for Stormont, Dundas and Glengarry, Noble Villeneuve, and Morrisburg's Liz Grenkie.

The men's alternate choices are Bruno Masse, Archibald Macdonell of Williamstown, riding secretary James Cook of Chesterville, and Claude Cousineau of Winchester Township.

Of the 146 delegates selected across Eastern Ontario, only 76 have said who they will support. Former agriculture minister Dennis Timbrell has picked up 40 of these committed delegates, former attorney general Alan Pope netted 19, and 17 say they are committed to former treasurer Larry Grossman.

All but two of nine area Tory MPPs are backing Grossman, including Villeneuve and Cornwall MPP Luc Guindon.



High-rise apartment opens

Morrisburg reeve Bill Dillabough [third from left] cut the ribbon Saturday, officially opening the apartment building on Colin Street built by Peter Swank [second from left], while Ada Swank, [left] and Frieda Berry, [far right], help out. The five storey-building featuring an elevator and security intercom system is almost complete, with 10 of the 15 two-bedroom apartments already spoken for. —Mantell photo

Happy Oct. 15th Birthday
"UNCLE GUBBY"

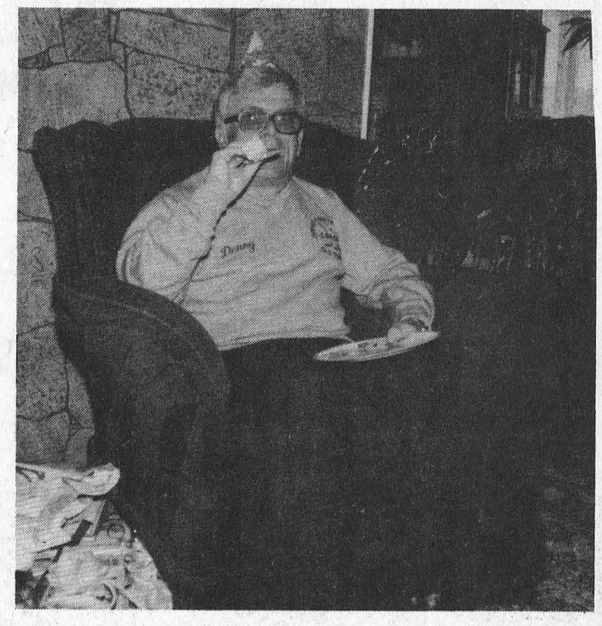

FROM THE KIDS IN
BRITISH COLUMBIA

TRUCKLOAD OF WOODS FREEZERS
Has Arrived
15 cu. ft Freezer
$399.00
W.L. PETERS APPLIANCES
KING STREET
PRESCOTT

ONE YEAR FREE INSTALLATION OF YOUR MONEY SAVING GAS FURNACE
WHOLE HOUSE COMFORT
If your present furnace can be converted enjoy gas heating with a rental conversion burner. The first year is rent free. Call us and ask.
Beat the heat with unbeatable prices on our new line of Air Conditioners
JACQUES HEATING & AIR CONDITIONING
MORRISBURG, ONT. 543-2367

GENERAL TIRE
TIME OUT FOR SAVINGS
FROM THE NEIGHBORHOOD PROFESSIONALS



SAVE! Wheel Alignment
$19.95
• Set caster, camber and toe-settings front and/or rear on cars with adjustable suspension
• Adjust steering if needed
• Helps improve steering, handling and ridability
• Vehicles with strut suspension systems or unusual servicing requirements cost extra
PINKUS TIRE & BATTERY KINGDOM
Expires Oct. 31, 1985

SAVE! $4.00 PER WHEEL Computer Wheel Balance
Corrects Static & Dynamic Imbalance
PINKUS TIRE & BATTERY KINGDOM

SAVE! AMERI-WAY (All Season)

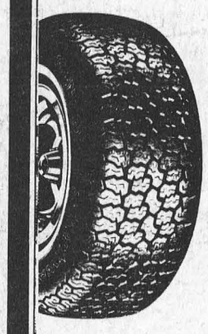

P155/80x13	70.20	51.56
P185/80x13	80.60	59.18
P195/75x14	91.30	67.07
P205/75x14	94.60	69.47
P205/75x15	96.40	70.81
P215/75x15	103.00	75.67
P225/75x15	108.10	79.42
P235/75x15	114.50	84.11

PINKUS TIRE & BATTERY KINGDOM

SAVE! AMERI-CLEAT (Bias Snow)

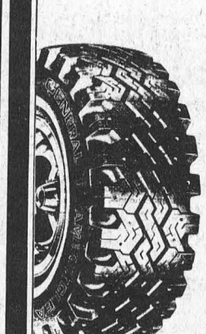

A78x13	60.10	43.63
B78x13	65.70	47.70
E78x14	72.40	52.59
F78x14	76.20	55.34
G78x14	79.30	57.56
G78x15	82.40	59.81
H78x15	95.40	69.26
L78x15	102.30	74.26

PINKUS TIRE & BATTERY KINGDOM

SAVE! AMERI-GRIP (Radial Snow)



P155/80x13	90.70	66.62
P185/80x13	100.00	73.45
P195/75x14	110.10	81.61
P205/75x14	120.30	88.38
P215/75x15	126.70	93.14
P225/75x15	135.90	99.81
P235/75x15	145.20	106.66

PINKUS TIRE & BATTERY KINGDOM

SAVE! ALL SEASON REMOLDS (Radial)
SOLD IN PAIRS ONLY
Fully Guaranteed For Defects Up To 50% Wear or 6 Months

P155/80x13	39.50
P185/80x13	39.50
P185/75x14	47.50
P195/75x14	47.50
P205/75x15	47.50
P215/75x15	47.50
P225/75x15	49.50

PINKUS TIRE & BATTERY KINGDOM

Save Time...Phone Ahead!
GENERAL TIRE PINKUS TIRE & BATTERY KINGDOM
535-2760 WILLIAMSBURG 535-2759
specifications. Additional parts and/or service cost extra.
MasterCard VISA

NEW HOURS
Mon.-Thurs. 7:30 a.m. - 7:00 p.m.
Fri.-Sat.-Sun. 7:30 a.m. - 8:00 p.m.
LOCATED AT UPPER CANADA GOLF COURSE
The Canada West Lounge & Restaurant
FAMILY ENJOYMENT



SPECIAL SUNDAY BRUNCH
10 a.m. - 2 p.m.
SPECIAL SUNDAY BUFFET
4 p.m. - 8 p.m.
We offer for your dining pleasure a wide selection of Home Cooked Meals
DINNER SPECIALS FROM 4:00 P.M. TILL CLOSING
MONDAY — Baked Virginia Ham with Raisin Sauce
TUESDAY & THURSDAY —Roast Turkey with Dressing
WEDNESDAY & FRIDAY — Prime Rib of Beef
Thanksgiving Day
Monday, October 14th
Fall Vegetable Soup
Tossed Salad
Roast Turkey & Dressing
Choice of Potato, Peas & Turnip
Pumpkin Pie & Whipped Cream
Coffee, Tea or Milk
$9.95 per person
Extensive Wine List
Fully Licensed
Versa food services A VS Services Ltd. Company
For Reservations Call 543-2914

WELCOME TO WILLARD'S HOTEL
UPPER CANADA VILLAGE
Thanksgiving Holiday
Willard's Hotel will be serving a dinner of turkey and appropriate trimmings for the accommodation of modern travellers from October 12th through October 14th
Fully Licensed
Reservations 543-2914
NOTICE
The Canada West Lounge & Restaurant will remain open to the public until October 30th, 1985.
Special group functions and meetings may be booked into November 1985.



10% OFF STOREWIDE
DURING OUR MIDNIGHT MADNESS
THURSDAY, OCT. 10
Plus enter your sales receipt in our draw for a $20.00 Gift Certificate.
Monday - Closed
Thursday & Friday 9:30-5 p.m.
Saturday 9:30-4 p.m.
14 Min. to 14 Years
THE CHILDREN'S BOO-TEEK
241 Centre Street
925-2817 Prescott

More salt to arrive, as twp. refuses settlement

Alexis Mantell
Leader Staff

BRINSTON — Matilda Township council has refused an "offer to settle" made in January by Universal Terminals Ltd., and it is preparing a counter offer, show minutes of a closed meeting Sept. 24.

Lawyer for the township, Roger Mills, would not comment on the Cornwall Company's offer because it is currently challenging the township's zoning bylaw over the right to store large amounts of salt on its Lakeshore Drive docking facilities.

Universal Terminals notified the township Jan. 23 that it would question the validity of the comprehensive zoning bylaw, as it pertained to the company's land. It has since began proceedings with the three-judge divisional court of the Supreme Court of Ontario.

UT claims it has prior, non-conforming use of the dock area for the "receipt, storage and distribution of salt" because it had the use of the dock prior to passage of the 1980 bylaw.

Neighboring residents were in an uproar last October when a shipload of salt was unloaded at the dock, seemingly without the knowledge of the township. Residents were concerned salt blowing from the pile could contaminate well water and the St. Lawrence River, and were worried property values would drop.

More Salt to arrive

The huge pile of salt has gradually diminished truckload by truckload over the summer until the asphalt receiving pad is now almost bare.

But another load of road salt will arrive this month, says Ben Poirier, president of B & M Carriers, the company that leases the storage area from UT.

Tom Kaneb, president of Universal Terminals Ltd., could not be reached for comment.

A check with the ministry of environment office at Cornwall late last week revealed representatives were to inspect recent repairs done to the pad. Frost and the use of heavy equipment had caused the pavement of the pad — laid to prevent the salt from leaching into the soil and river — to crack and heave.

The ministry wants certain requirements met if more salt is to be unloaded later this month, said MOE spokesman Ray Amell.

The ministry wants a chute placed at the end of the ship's unloading mechanism, to minimize the amount of blowing salt. The Cornwall office is to be notified when the salt is to be unloaded, and Amell said representatives will be there to observe the operation. He said the current method of covering the salt with a heavy tarpaulin is satisfactory.

Amell said the ministry will continue existing monitoring programs until the salt has been stored and covered. Earlier this year, three neighboring residents were loaned a "high volume sampler", a vacuum cleaner-like machine with a wide suction mouth and filter, to monitor the amount of blowing salt.

Since July the ministry has been checking the salt levels of 10 small mesh containers filled with moss mounted on Bell Telephone poles to the east and west of the docking area. Moss has an affinity for salt.

For the remainder of the fall, the moss bags will be checked weekly, instead of monthly, said Amell.

DO YOU REMEMBER?
1 Weekend Special on cfjr 830
—52 hours— from Fri. to Mon. Oct. 4-7, listen to every No. 1 song from 1955 - 1985 on cfjr 830

Carson Elliott

Former councillor says he's in

INGLESIDE — One of the most vocal locals to declare his candidacy for a seat on Osnabruck Township municipal council is former councillor Carson Elliott. Serving the term before last, Elliott lost out in a two-way bid for the deputy reeve's chair in 1982 to Gordon Ross.

A six-year member of the Osnabruck Township recreation committee, Elliott says he knows the needs of the community.

"I've watched from the sidelines for three years and I'm not altogether happy with what I've seen," he said in a telephone interview last week.

A resident of the village, Elliott is concerned about what he calls the "animosity and friction" between those representing the interests of Ingleside and the rest of the rural township — as illustrated during recent public meetings over the township's 278 acres of development lands.

While he supports council's move to purchase the large land block for future growth, he questions council's methods and says better planning is needed.



CARSON ELLIOTT

"I think if council had been more open about the whole thing from the start, they wouldn't be having as many problems. You don't call a public meeting in July when everyone is on holidays," he said.

Elliott accused the present council of being too preoccupied with land development at the expense of deteriorating streets and roads. "Some of them are no better than the buggy trails at Upper Canada Village."

He'd like to see a planned program for road repairs in which a certain number of priority roads are resurfaced or improved each year.

Employed at Kraft Foods in Ingleside for 14 years, Elliott said he has not been idle in his hiatus from council, taking college courses in business management, personnel and labor negotiations.

Past president of the Morrisburg and District Horticultural Society, Elliott is a member of the Christian education committee at St. Mathews Church here. This summer he coached his first season of minor T-ball.

Council wants paving

WILLIAMSBURG — If Williamsburg township council has its way a stretch of Lakeshore Drive from Casselman Creek to Mariatown will be made safer for pedestrian and cyclist traffic.

Council decided at its regular monthly meeting here Saturday to have the Stormont, Dundas and Glengarry County roads committee view that stretch of highway in an effort to have the south shoulder paved. The committee's fall road inspection tour is scheduled for October 23.

Councillor Glen Cunningham says the shoulder at the Casselman Creek bridge, which was paved earlier this year, has served, its purpose, although it also seems to have sped up traffic.

"Really we'd be doing it to protect life," said Cunningham, who admitted he had not talked to the people living along the stretch of road. "We could canvas the road or perhaps a petition would help."

Cunningham said that at one time there was a need for a sidewalk along the drive and he believes there is now an even bigger need for a safe route for pedestrians and cyclists. Portions of an old sidewalk are still in evidence between Morrisburg and Mariatown.

Lakeshore Drive is a particularly popular route for cyclists and pedestrians during the summer months.

SPECIAL OFFER during... FACTORY AUTHORIZED SALE
RECENTLY ADVERTISED IN ONTARIO BY LEADING RETAILERS AT $499.90, $599.90 AND $699.90 EACH SET.
1/2 PRICE
25 YEAR GUARANTEE
Enjoy the sleeping luxury of King Koil "posture bond" sleep set
54" Mattress And Box Spring SET - COMPLETE 349.00
39" Set COMPLETE 299.00
60" Queen Set 399.00
Come To Iroquois For This Sale...
EXCLUSIVE LUSTRALON FLORAL PRINT COVER FOR LONG LIFE AND LUXURIOUS LOOK.
MULTI-QUILTED TO LUXURIOUS LAYERS OF RESILIENT FOAM.
EXTRA LAYERS OF FOAM PADDING AND INSULATION FOR ADDED COMFORT.
HEAVY-DUTY 312 COIL 6 TURN CONSTRUCTION 1½" THICKER THAN CONVENTIONAL MATTRESSES.
This is the beautiful King Koil "Posture Bond" collection advertised by other Ontario retailers at double this low price. All have multi- quilted-to-resilient foam floral print covers with the exclusive posture bond Lustralon ticking, extra layers of foam and insulation for added comfort and durability, 312 coil 6 turn spring construction that's 1½" thicker than conventional mattresses and 24-side supports to prevent sagging edges. The matching box spring has the exclusive patented Lectro-Lok construction designed for proper support and to extend the life of your mattress. Both the mattress and box spring feature multi-quilted-to-foam borders for extra strength and stability. Never so much quality . . . never so much comfort at such a low Furniture Centre price. Choose the size you need today!
Ron Fader Furniture Ltd.
IROQUOIS SHOPPING PLAZA
PHONE 652-4577

Sounds two good to be true.
With the flick of a switch, you can have the amazing real instrument sounds of Technics PCM digital technology. Coupled with built-in features like the Program Chord Computer and one of 15 exciting rhythm patterns, both these Technics organs let you sound like a virtuoso at prices that are too good to be true.
E8L
E18
See the Dealer nearest you.
Technics
INNOVATORS IN THE SCIENCE OF SOUND.
MELODY MUSIC CENTRE
104 Pitt St. Promenade Since 1963 933-0205

SAVE $ NOW
Join our Winter Comfort Club
Only $84.00 for 1 year.
Our best furnace parts plan.
It may seem strange to you to hear an oil company say that we do want to help you burn less oil and reduce your home heating costs. We believe by modernizing and updating your present system we can accomplish this for you. To show you that we mean what we say, we offer you a "FREE EFFICIENCY TEST" of your oil heating equipment. Our technicians are trained to perform the most up-to-date analysis of your system with our new electronic equipment. You have our personal promise that our representative will be open and honest with you.
Farm diesel, lubricants, gas.
Edgerton-Baker Fuels
HEATING AND PLUMBING
(A DIVISION OF UNIVERSAL TERMINALS LTD.)
Call toll-free 1-800-267-8187
AFTER HOURS, WEEKENDS AND HOLIDAYS ONLY
WINCHESTER 774-3560
MORRISBURG 543-2800
Member of the Home Energy Group
dedicated to home energy conservation

The Morrisburg Leader

A Family Newspaper Serving the Community for more than a Century

Published every Wednesday afternoon at Morrisburg, Ontario
by The Morrisburg Leader Limited
P.O. Box 891, Morrisburg, Ontario, K0C 1X0
Telephone 543-2987 - 543-3611

Art Laurin, Editor & Publisher Terry Laurin, Production Manager
Sam Laurin, Advertising Manager

Second Class Mail Registration No. 0842

$14.00 per year in 40 mile radius
$16.00 per year elsewhere in Canada **$45.00** per year in U.S.A.

Advertising Deadline
Display - 5 p.m. Mondays Classified - 12 Noon Tuesdays

It's time to give thanks

Next Monday, October 14, marks the observance, in Canada of the Festival of Thanksgiving, an observance that was first marked on the North American continent at the Plymouth Colony in Massachussets on November 21st, 1621. On that date, the earliest settlers of the colony invited the friendly Indian inhabitants they had found there, to join with them in giving thanks to God for the bountiful fruits of their first harvest. Apparently everyone agreed that the observance was an unqualified success, and the custom of an annual observance spread throughout the other New England colonies, and in later years to the other states which entered the Union.

Here, in our own country, Thanksgiving has been linked to the old English Harvest Home Festival, and is now observed annually on the second Monday of October. Although for a great many people, the original deeply religious meaning of the feast has been lost, it is nevertheless the last holiday before the onset of the long, cold Canadian winter, and has become a favorite occasion for family gatherings and feasting, for jollity and celebrations.

In spite of the many and persistent troubles which presently plague our economy and our society, surely all of us can find a great deal for which to be thankful at this time. We do, it is true, have a very high living cost - but we also have the highest wages in the world. We still have high unemployment, but we also have the most generous unemployment benefits of any country. We also have the great good fortune to live in Canada, and we should never cease to be thankful for its bounty and its beauty. We enjoy comparative freedom from disease, drought and famine, those scourges which affect so many millions of the earth's inhabitants. Our educational opportunities, even though we sometimes quarrel about them, are among the finest in the world. Our health is protected, and our lives prolonged by the best facilities and the most advanced research. No other country has more reason to be thankful than does Canada.

All of us can well afford to take a little time this weekend to reflect on our good fortune, and to give thanks to a kindly Providence for all the bounties we enjoy. Some of us might even be influenced to do a little something extra for a neighbor - to express our thanks in a concrete manner.

Help the UNICEF kids

1985 marks the 31st year that Canadian children will trick-or-treat for UNICEF, the United Nations Children's Relief Fund. Each year, during the UNICEF Hallowe'en campaign, millions of dollars are raised to benefit and protect children in 21 countries.

When you give to UNICEF, the world's poorest children receive the basic necessities of life — food, clean water, medicine and education. In many countries around the world, the very question of survival is one that children face every day.

The first five years of a child's life are the most important ones. It is during this time that ninety per cent of a child's brain and fifty per cent of a child's body are formed. If the child's basic needs are not met, he could die, or never develop fully. In fact, each year, some 40,000 young children die, not as a result of wars or natural disasters, but because of a combination of malnutrition and preventable infection. And for every child who dies, six more still live on, hungry and sick and emaciated.

This is a "silent emergency". It seldom makes headlines, but the lack of food and clean drinking water, inadequate medical care and the unavailability of social services, together constitute the greatest threat to the survival of more than one billion children.

In 1984, more five million children benefited from donations made to UNICEF in Canada. The lives of hundreds of thousands of children were saved, and their futures were made brighter than they would otherwise have been. Each dollar provided to projects in developing countries by UNICEF is matched by other agencies both here and abroad.

Thousands of Canadians will volunteer for UNICEF this Hallowe'en. You are asked to remember to have your coins ready for UNICEF's children when your neighborhood witches and goblins come to your door with orange and black boxes. Everyone working together can make a world of difference to the life of a UNICEF child.

Children from several of the area schools will be taking part in the UNICEF collection. It has been estimated that if every resident of Ontario put just one dime in the UNICEF boxes, the lives of five million children could be saved.

Winterize your car now

If you drive and maintain your car in winter the same way you do in summer, you're asking for big trouble, advises the Ontario Safety League.

According to the League, your car needs differ in winter much in the same way you need to master different driving skills to meet winter driving conditions. For a quick pre-season warmup to guarantee you won't be left out in the cold, here's how to winterize your car in seven easy steps:

1. Have your battery tested. Get it changed, if required, or replaced if you think it will not last through the winter.

2. Check brakes for quick, precision stops. Perfect braking means equal braking on all four wheels.

3. Check all tires for worn spots and balance. Regular tires with deep treads will provide adequate traction on most winter roads. Snow tires are even better. Reinforced tire chains are best for severe snow and ice stop-and go traction.

4. Check windshield wipers for adequate arm tension and blade contact. If blades are worn or cracked, replace them.

5. Fill the windshield washer system with an anti-freeze solution.

6. Test the defroster to make sure all of them are working properly.

7. Check the entire exhaust system for leaks. Even a small exhaust leak in a tightly closed car could cost your life, or the lives of your passengers.

This Week In Morrisburg's History

Compiled from The Leader's fyles by Bonnie McNairn

1965

The October 15th, 1965 issue of The Leader reported Gayle Marilyn Lang, daughter of Mr. and Mrs. Lloyd Lang of Ingleside was the bride of Guy Wesley Hart, son of Mr. and Mrs. John Hart of Morrisburg. Rev. Cyril W. Earle performed the ceremony October 9th at Holy Trinity Anglican Church in Riverside Heights.

Sunday, October 17th was the anniversary of Lakeshore Drive United Church Morrisburg. The year was to be historic in the life and work of the church as it was to dedicate a new manse at a special service.

At the Dominion Clark's pork and beans were five 20 ounce tins for $1 and store sliced bologna was 45 cents a pound.

Up the Front, the story of Morrisburg before and during the Seaway, was on sale at The Leader office for $3.95 a copy.

1955

Headlines in the October 14th, 1955 issue of The Leader read Cardinal Youth Sentended to Hang. Ronald Reid, 17, of Cardinal was convicted of murder in the gun and bludgeon slaying last August 23rd of Benjamin Spillerman, 50-year-old Cardinal merchant. Reid was sentenced to be hanged January 10th, 1956. A jury in Ontario Supreme Court at Brockville deliberated 45 minutes in returning its verdict. It recommended Reid be shown mercy because of his age. The trial judge, Mr. Justice Wilfred Judson, said the jury's recommendations would be sent on to the proper authorities. Throughout the trail, Reid, one of the youngest persons ever to be on trial for murder in a Canadian court of law, remained calm.

On Friday night, October 7th many relatives of Mr. and Mrs. Durham Wells, Williamsburg gathered at Colquhoun United Hall to celebrate with them their 45th wedding anniversary.

More signs of a mild winter — Mr. Wilfred Coligan reported lilac bushes in bloom and Mr. Arthur Cornell of River Road West sent a basket of ripe raspberries to The Leader office.

Andy Coughler was selling mixed wood — hard maple and beech — for $5 a cord delivered.

1945

It was reported in the October 5th, 1945 issue of The Leader that at a well attended meeting in St. James Hall, the suggestion was advanced that Morrisburg's memorial to her war dead be in the form of a memorial hall. The suggestion was put forth by members of the Legion and was received favorably by the audience.

Arriving in Canada aboard the Ile de France were Cpl. G.W. Brew, Iroquois, and Tpr. H. Warner of Morrisburg.

One of the best sturgeon fishing seasons in a number of years was being enjoyed by St. Lawrence river fishermen.

Tallulah Bankhead and Anne Baxter were starring in a Royal Scandal at the Cameo Theatre and the Picadilly in Williamsburg was showing The Singing Sheriff with Bob Crosby and Fuzzy Knight.

At Nell's Beauty Salon finger waves were 50 cents and pure oil permanents ranged from $2.50 to $5.

1935

The October 11th, 1935 edition of The Leader reported the Morrisburg Collegiate football team defeated Winchester 9-0 in the opening game of the Dundas County Secondary School League. Players on the Morrisburg team included: flying wing H. Coons; halves R. McIntyre, J. Robinson, A Rohrig; snap G. Casselman; quarter Ted Weir; insides A. Coligan and P Locke; middles C. Weegar, R. Casselman; outsides B. McIntosh, H. Eamon; subs G. Tindal, O. Pigeon and C. Tuttle.

Gordon A. Foulds was the principal at Morrisburg Public School. Teachers for the year included J.R. Coligan, M. Moore, M. Smith and G.C. Campbell.

The Casselman Brothers Supertest Station was advertising a hot water heater for the car that would permit riding in comfort. The heater was guaranteed and cost $10 installed.

Dr. R.E. McLaughlin was now conducting a general practice of dentistry in his new quarters, situated beside the Times office in Williamsburg.

Joan Crawford and Clark Gable were starring in Forsaking All Others at the Cameo Theatre.

1925

The October 9th, 1925 issue of The Leader reported a local branch of the Canadian Cub had been formed. W.S. Connolly was elected president, Dr. Will C. Davy vice-president, G.H. Challies Secretary, A.E. Springstead treasurer and S. G. Finnie, J.P. Gormely, J.H. Meikle, Chas. Marsh and J. Clinton Fetterly directors.

Tuesday, September 29th the corner stone of Morewood United Church was laid by Moderator Rev. Geo. C. Pidgeon, D.D. J.H. Currie, Iroquois had Wealthy and McIntosh apples for sale from 50 cents to $1 per bushel.

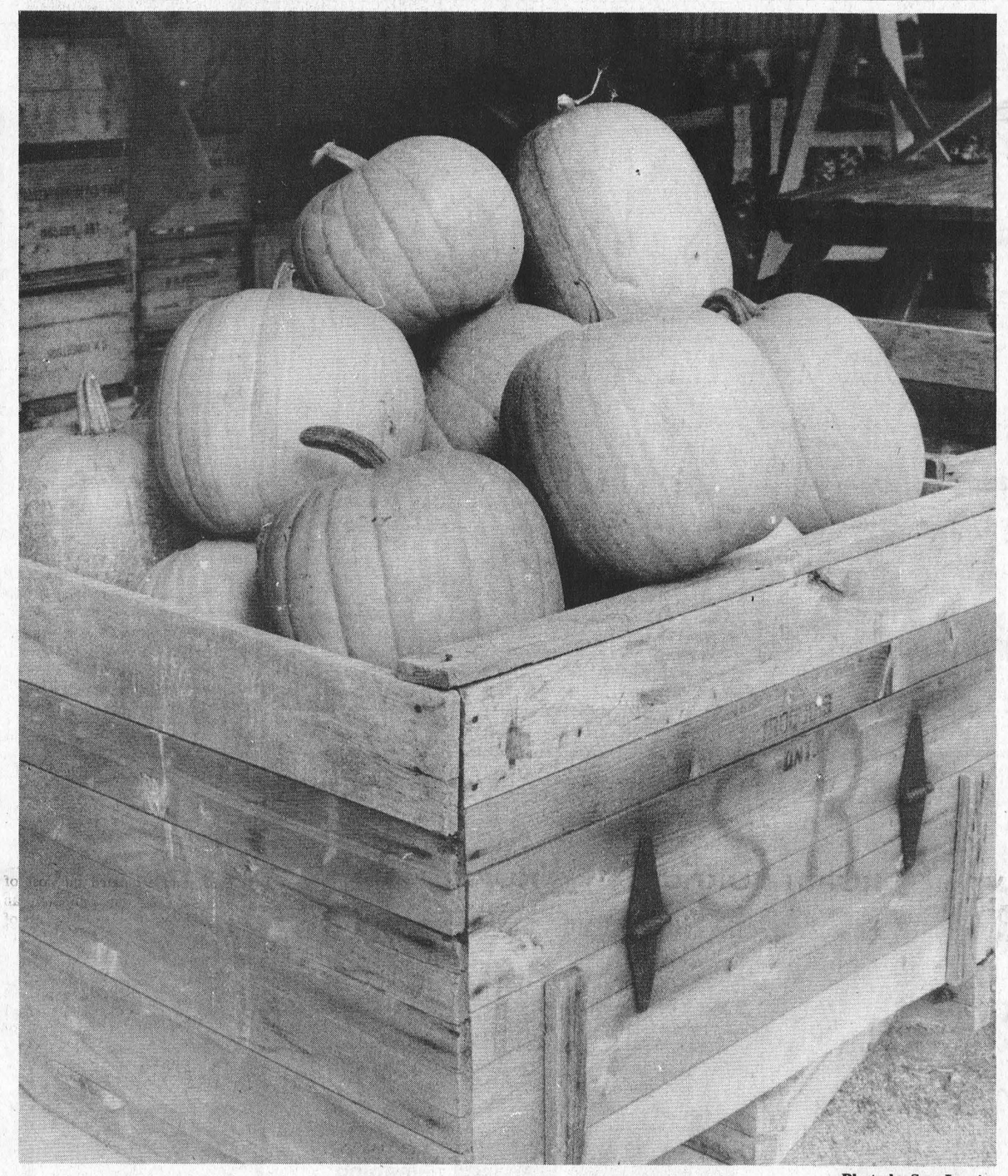

—Photo by Sam Laurin

the Kitchen Garden

V.A. Hughes

Potting up: Have you ever noticed how a plant can sit in one place for donkey's years doing absolutely nothing, but give it a move, a new pot of location and it just takes off. Learning to recognize those plants that do best when potbound and those that appreciate a shift every year or two is one of the fascinations of this gardening game.

Most pots hide the action and trying to determine what is going on below ground is usually guess work. Take courage in hand and acquire the skill of knocking a plant out of its pot intact. To do this, turn the pot upside down spreading your hand over the soil surface, the stem (or stems) fitting between your fingers. Rap the lip of the pot on the table's edge, gently; you may need to repeat this gentle tapping around the edge of the pot, it's similar to tapping the jar lid on a tight bottle of pickles. Sooner or later the plant, roots and all will drop into your hand, naked to the world. A wealth of information awaits you; if the root ball is a mass of strong white fibres all is well, soft brown roots are an indication of rot, usually the result of overwatering. Roots that may be creeping out through the drainage holes are a sure sign that the plant has exhausted whatever nutrient was in the soil and it is time to move.

The move from one pot size to a larger one is often confusing to beginning gardeners who may never have realized that pots (clay and plastic) are measured across the top, increasing to size by ½ inch, this measurement is often marked on the bottom. In answer to the question "How big?" the size may be determined by allowing one inch of clear space all around the root ball. Too big a pot not only looks ridiculous, but the plant won't be happy. Imagine putting on a pair of size 10 shoes if your feet are only size 3. A plant's roots reach out through the soil aerating the soil, taking up food and moisture; too much space cannot be immediately filled, too little and the plant starves. Remember the one inch rule.

From the October issue of Horticulture comes a tip on cleaning old pots; "to a two-gallon plastic pail of warm water add 1 cup of bleach and one cup of vinegar" this will loosen the stubborn scale that results from the buildup of mileral salts in the water (in plastic pots it will often appear on the soil surface). Use a copper potscrub to clean it off, follow with an overnight soak in clean water. Recycling clay pots is a real moneysaver when you consider the price of the new ones. One last note on clay, soak the pots well before you repot as a dry pot will absorb moisture from the soil depriving the new occupant of much needed moisture.

Again we refer to Thalassa Cruso's book "Making Things Grow", publisher Alfred A. Knopf (now out of print, look for it in the library) and Elvin McDonald's "Stop Talking to Your Plants and Listen", publiser Funk & Wagnall.

The Nadeau Phenomenon

PARTICIPaction

By Russ Kisby

A phenomenon in Quebec: the Nadeau technique.

It's an exercise system based on three simple, basic movements done standing in place. The technique ressembles a marriage of belly dancing and swimming.

Colette Maher wrote a book about the technique that has already sold over 30,000 copies. And thousands of people — especially seniors — are following the program.

Henri Nadeau devised it. Owner of a chemical products factory, Nadeau was literally killing himself by the pace he kept at work. Then, one April morning, on the way to the office, he felt a grip on his chest and the sudden sensation that he was suffocating.

Yes: thrombosis. Cardiac infarction. Semi-paralysis in his left arm. Twenty-one pills per day. But Henri Nadeau didn't resign himself to a kind of enforced old age.

He was under sixty! And he set about reading everything he could find about cardiac disease. He studied biology. And he came to the conclusion that exercise could help give him back his health.

He devised the technique that now bears his name.

On the very first day Nadeau undertook his own activity system, he thought he was going to die in under a minute!

The next day, he did just 15 seconds. But he perservered until he was capable of 20 consecutive minutes!

Several years later, recovered, Nadeau began to teach his technique to friends and then, to a wider public.

It's not my purpose to discuss the merits or drawbacks of the Nadeau technique — suffice it to say that no one system is perfect for everybody.

However, I do applaud a regime that seems to be of use to an age group to whom insufficient attention is paid.

We sometimes consider physical activity the private property of the young or a kind of "quick fix" for people in their thirties and forties losing their form.

Of course, exercise benefits everyone. So, I tip my hat to Nadeau — a man in "the third age" who created activities for his peers.



Russ Kisby is President of PARTICIPaction, the Canadian movement for personal fitness.

News of Williamsburg

Senior Citizen's Euchre

At the senior citizens euchre on Wednesday evening, the winners were as follows: Mrs. Beehler, Sarah Presley, Lorraine Tupper, Kezia Wells, Mr. Beehler and Lola Young.

Door prize winners were Delbert Young and Jean Ball.

Draw winners were Tina Carkner, Ben Crowder, Lynn Gilmour, Ben Crowder, Nora Larsen and Lola Young.

The next euchre will be held on Wednesday, October 9th and everyone is welcome.

•

Congratulations to Mr. and Mrs. Lorne Hogaboam, who celebrated their 45th wedding anniversary on Sunday, September 29th.

•

Williamsburg senior citizens are enjoying an autumn bus trip to Quebec City this week, via Dundas Tours.



And there was light.

One of the United Counties' leading stores of home lighting.

Hundreds of styles of domestic and imported lamps, shades, fixtures and chandeliers.

We're the nobody who undersells everybody!

SATISFACTION GUARANTEED
Lowest Prices — Highest Quality
Our customers are our best advertisement and our business reflects it!
OVER 3,000 LIGHTING DISPLAYS!

House Of Lighting

16 Johnson Crescent
(third street north of shopping centre)

HOURS: DAILY 9am to 6pm, FRIDAY 9am to 9pm

Long Sault 534-2912 8 miles west of Cornwall

IT'S TIME TO SELECT YOUR

WINTER COAT



WE HAVE A VARIETY OF STYLES AND COLOURS TO CHOOSE FROM

FOR LUXURY WE HAVE THE CLOSEST LOOK TO

MINK

DRESSES & SPORTSWEAR for all occasions

Sizes 10-24 1/2

Edie's HOUSE OF FASHION
Morrisburg Shopping Centre
543-2561



Dorothy and David Mark of the Church Road recently celebrated their 55th year together — a notable milestone in the age of high divorce rates. Mark says the key is "to give and take, and try to understand each other." The Marks are a close-knit bunch — only three of their 15 children live outside of the Church Road area. The couple can count 33 grandchildren and 12 great-grandchildren.
—Mantell photo

Iroquois Golf Club

Sewer line study costly

IROQUOIS — Directors of the Iroquois Golf Club will meet here next Tuesday to decide if they should spent $950 for a feasibility study on the extension of the village's sanitary sewer services to the clubhouse.

At a meeting with council Sept. 24 golf club president Russ Fader and vice-president Brooke Leighatizer learned the club can expect no financial help from the municipality if it goes ahead with either the cost study or the actual sewer line expansion.

Council had refused to foot the bill for the extension to the clubhouse at a meeting Sept. 10, on the grounds that it was too costly. Councillors also felt the club has had its chance for help from the municipality already this summer but blew it. The club had earlier refused council's offer to sell the municipally-owned land on which the aging clubhouse now sits, in exchange for a newly-built clubhouse elsewhere on the nine-hole course.

For approximately $950, the village's engineering consultant firm J.R. Richards of Ottawa would meet with council and club directors to establish the work to be done, inspect the treatment plant for the best link-up point, and prepare a cost estimate for equipment.

At the Sept. 24 council meeting, village foreman Ray Delegarde had estimated the cost of extending to the clubhouse an existing unused sewer line east of the plant to be around $13,000 to $15,000, said Fader.

"It's not a question of not being able to afford it, because I think we could. It's a matter of whether the directors and members of the club want to go this route," Fader said Sunday.

The golf club has requested the sewer line extension because the building's 1,500 gallon septic tank is now too small to handle the club's 300 members. A truck has had to pump out the tank twice weekly since mid-July at $55 a trip, said Fader.

Winter fair auction to benefit soup kitchens

Some of the less fortunate people in the National Capital area will benefit from the popular livestock auction sale at this year's Ottawa Winter Fair. The fair runs from October 9 to 13 at Lansdowne Park.

A share of the gross returns from the sale, scheduled for 7 p.m. Friday night, October 11, in the Cattle Castle, will be donated to one of the area's soup kitchens. CFRA's popular morning host, General Grant, will wield the auctioneer's hammer for the sale of the Grand Champion Steer at the sale.

Ottawa Winter Fair president Ivor WIlliams says he expects a good turnout as the 83rd annual fair offers a good variety of events to appeal to both urban and rural visitors.

Horse Shows

Horse shows will occupy the Civic Centre arena for most of the time starting with the judging of line classes at 8 a.m. on Wednesday, October 9. The climax of the show will be the $3,000 President's Cup jumping event and the popular six-horse-hitch heavy horse show on Saturday night.

Sunday at 12:30 the Western Horse Clubs of the Ottawa Valley take over for a show that features the finals of the Valley Queen competition.

The two exceptions to horses in the Civic Centre are the Holstein Show at 10 a.m. Thursday morning, and the 4-H Championship Calf Show at 10:30 a.m. Friday.

The Ottawa Winter Fair is the finale of the fair season in Eastern Ontario and attracts the best of the championship-quality livestock and crops from the farming communities.

Judging of seeds and farm produce takes place on Wednesday at 1:30 p.m. 4-H lambs will be on show in the Cattle Castle at 7:30 p.m. on Thursday, followed by judging of market lambs. Breeding sheep will be judged at 11 a.m. on Friday.

Cattle shows, other than Holsteins, are in the Cattle Castle; Jerseys and Guernseys at 10 a.m. Saturday, Ayrshires at 1 p.m. Saturday. Simmentals will be judged at 4 p.m. Saturday, and the remainder of the beef breeds will show at 12:30 p.m. Sunday.

Coliseum Exhibits

The only swine entered will be the 4-H Club Junior Barrow show at 11 a.m. Friday in the Cattle Castle. The Eastern Ontario Bird Breeders' Association poultry show, wild fowl exhibit and rabbit show will be in the Coliseum, where there will also be an agriculture educational exhibit.

Events of interest to the homemaker will take place every day at 2 p.m. in the salons of the Civic Centre highlighted by a fashion show at 7:30 p.m. Thursday with entertainment provided by the Ottawa Police Male Chorus.

Other entertainment will include the Old Time Fiddling Contest starting at 1 p.m. Saturday with finals at 7:30 p.m. and a Step Dancing competition at 1 p.m. Sunday with the finals at 4 p.m. Joe Teevens and Goodtyme Country will play for dancing Friday night.

Attractive Displays

The fair will also have a large assortment of commercial craft displays as well as exhibits of the best of the valley's maple products, cheese, wool and apples, and local handiwork.

The Women's Institutes will operate their popular tea room and the Ladies Committee will have an apple pie and cheese booth.

Admission for children 14 years and under is $1. The regular adult entry fee is $4 with a special $3 rate for senior citizens. Larger families can benefit from the special family rate of $10. As usual, there is free admission on opening day, Wednesday, October 9.

WHAT'S FAY'S IN INGLESIDE

"Special Thanksgiving Buffet"
AT **PAQUIN PARK MOTEL & RESTAURANT**
Hwy. 2 & Upper Canada Road
SATURDAY & SUNDAY 4 p.m. - 9 p.m.
Roast Turkey & Dressing
Ham with Raisin Sauce
Baked Salmon
Soup, Salad Bar
Homemade Pumpkin Pie
ALL FOR **$7.95**
FOR RESERVATIONS CALL 543-2026

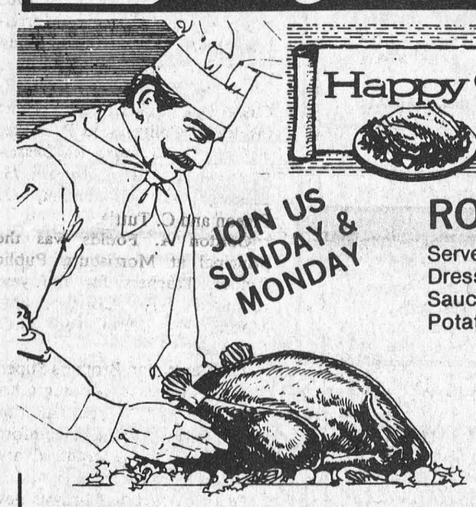

Happy **Thanksgiving Dining**

JOIN US SUNDAY & MONDAY

ROAST TURKEY Served with Dressing, Cranberry Sauce, Vegetables, Potatoes & Gravy **$6.50** OR

ROAST HAM Served with Pineapple Sauce, Potatoes & Vegetables **$5.95**

Above Served With Salad

SMALL STEAK Served with Mushrooms, Potatoes & Salad **$7.95**

Dinners include Dessert & Tea or Coffee



NEW CENTENNIAL RESTAURANT
MORRISBURG ON THE MALL — FULLY LICENSED 543-3722

You could win the Magnificent "Feel Like a King" voyage with La-Z-Boy Canada Limited



MODEL 426 **$499.00**

...and it all begins at our store!

There may never be another vacation like it. The two of you touring the Royal Castles and Palaces of Europe while being pampered, spoiled and treated like Royalty. A "Champagne Flight" on the Concorde, posh hotels, sumptuous dining, chauffered limousines and much more.

The contest runs from now until Oct. 12th 1985. Don't miss it. Come in for your free entry form and see our collection of La-Z-Boy chairs that will make Dad "feel like a king."

Christmas Lay-A-Ways Accepted

W.L. PETERS FURNITURE
KING ST. TEL: 925-5622 PRESCOTT

A.B.C.
HEATING & AIR CONDITIONING
WILLIAMSBURG, ONTARIO PHONE 535-2774

- REPRESENTATIVES OF LENNOX®
- GAS, OIL & ELECTRIC
- INSTALLATION & SERVICE
- HEATING SUPPLIES
- GAS APPLIANCES
- WATER HEATERS

Ask ABOUT N.C.G.® 1-YEAR INTEREST FREE OFFER

Bank ON THE LENNOX® REBATE OFFER

Call 535-2774 FOR FREE ESTIMATES

RENTALS AVAILABLE

your advertising dollars do better in.....

the classifieds

CLASSIFIED DEADLINE

TUESDAY NOON

FOR SALE

WOODS DEEP FREEZERS, all sizes in stock.
Paul Stewart Furniture, Morrisburg Shopping Centre
Phone 543-2236
24tfc

HAPPINESS IS — A Gift from **Questers!**, Morrisburg Shopping Centre. Questers — seeking better gifts for you.
41-44c

HUNTER'S SPECIAL — 1971 Honda 70 minibike.
Phone 543-3274 evenings
37tfp

GUITAR, BANJO, VIOLIN, Mandolin Strings, for Electric and Acoustic Instruments. Accessories also available.
DELAGE'S HOUSE OF GIFTS
Morrisburg Shopping Centre
38tfc

USED STEEL PIPES, plates, angles and beams.
I.R. BELL & SONS,
3000 Capeland Drive,
Cornwall, Ontario.
Phone 933-1119
38tfc

APPLES: Many Varieties; also Apple Cider. Smyth Apple Orchards, Dundela, 3 mi. west of flashing light in Williamsburg. Open 9 a.m. till dark, 7 days a week.
Phone 652-2477
38tfc

1980 OLDSMOBILE OMEGA Brougham, safetied, good condition, 65,000 miles.
Contact Clare at Hess Automotive, Highway 2, Morrisburg.
Phone 543-3296
40-41pd

3 COMPLETE FIGURE Skating outfits, 1 brown, size 6-8; 1 turquoise, size 6-8; 1 pink and rose, size 4-6; one hot pink skirt, size 8, never worn, plus 1 Iceland sweater and toque size 4-6; 1 figurer skater bulky sweater, size 6.
Phone 543-2670
41pd

COTTAGE—35 miles north of Kingston, on Crowe Lake. This beautifully maintained 3 bedroom home with garage and main floor laundry can be a cottage or a year round home. Excellent value.
Phone 543-2047 or 613-279-2379
41pd

1985 ECONOLINE WINDOW van, lined and insulated, power brakes and steering, low mileage.
Stu-Dal-Poo,
Ingleside,
41c

MODERN CHESTERFIELD & chair, beige plaid, excellent condition.
Phone 543-2122
41pd

ROTO TILLER, 3½/ H.P. gear drive, $100.
Phone 543-3101
41pd

1978 HONDA in good condition, sell with safety, or without safety. Best offer. Apply 3-B Church Street, Morrisburg.
41pd

CHESTERFIELD AND CHAIR, 2 years old; lumber; oil space heater; windows; one small building. Call anytime.
Phone 543-2614
41pd

— P. A. C. —
BRAKE & ALIGNMENT
ROPER
LAWN & SNO EQUIPMENT
2 + 5 WARRANTY
SALES & SERVICE
652-4566
½ Mile W. of Hwy. 2 on Broken 2nd

APPLES
MANY VARIETIES
ALSO APPLE CIDER
Smyth Apple Orchards
DUNDELA
3 mi. West of Flashing Light in Williamsburg
Open 7 days a week
9 a.m. til dark
Tel: 652-2477
34tfc

WANTED TO BUY

120 HEALTHY HOLSTEIN bull calves between 100-130 lbs. (4 to 10 days old). Top prices will be paid for good calves. Deliver to Primavit Farms Inc. Morrisburg. Last farm on dead end road, west of Church Road, immediately north of 401, on Tuesday, October 22nd between 9 a.m. and 12 noon.
41-42pd

ANTIQUES, furniture, dishes, crocks, quilts, cupboards, old doors and windows, decoys, toys, everything and anything old regardless of condition. Estates or single items. We pay the highest prices. Phone with no obligation to **Johnson Antiques, Hwy. 138, Cornwall.** Shop open 7 days a week.
Phone 9832-0766
38tfc

ANTIQUES and HOUSEHOLD furniture. We buy complete and partial households.
Phone 543-2523 or 543-2226
38tfc

COSTUME RENTALS

COSTUME RENTALS NOW taking reservations for Hallowe'en and Christmas. Appointments only.
Phone 537-8226
37/39/41/43c

WANTED TO RENT

HOUSE OR HALF HOUSE OR apartment to rent by month. Available end October. Harvey MacIntosh.
Phone 448-2595
41pd

THE DUNDAS COUNTY Association for the Mentally Retarded requires a home to rent in Dundas County. Needs: 5 bedrooms, 2½ bathrooms, laundry room, workable kitchen, dining room or dining area, living room and family room or rec room. Length of lease and rental fee to be negotiated. Contact Barbara Plumb, Residential Director, Dundas County Association for the Mentally Retarded, P.O. Box 678, Morrisburg, Ontario. K0C 1X0.
Phone 543-3086
40-41c

FOUND

KITTEN, orange color, Laurier Drive, Morrisburg.
Phone 543-2424
41pd

Simpson's
Video Service
Video Taping: Weddings, Birthdays and Special Events, Film Transfers: 8 mm, 16 mm and Super 8 Slides with background music.
Are you planning a Wedding in 1986?
Book now to avoid disappointment
CORNWALL
938-1589

LOTTO CENTRE
LOTTO 649
LOTTARIO
PROVINCIAL
SUPER LOTTO
WINTARIO
LUCKY 5
WE ACCEPT ANY VALID GAS COUPONS at PETRO-CAN
CHARLIE'S SPORT SHOP
HWY. 2 MORRISBURG

COMING EVENTS

THE COUNTRY COTTAGE
Gifts and Crafts, Hwy. #2, 2 miles east of Upper Canada Village. Open by appointment. Phone 537-2607 or 537-2003 and Sundays till Christmas 1 p.m. to 5 p.m.
38-41pd

BAKE SALE
Friday, October 11th, 9:30 a.m. at Seaway Dry Cleaners, Morrisburg Shopping Centre. Proceeds to Winchester & District Memorial Hospital Auxiliary, Morrisburg Unit.
39-41pd

RECEIVING CONSIGNMENTS
McHaffie Auction Hall, Morrisburg is open every Monday and Tuesday, 6:00 to 8:00 p.m. to receive your consignment.
38tfc

PREPARED CHILDBIRTH CLASSES
Find out how to have a good, safe birth. For expectant couples next series of 8 begins Oct. 15 in Iroquois. Call Lisa Klaehn at 652-4336
40-41pd

CANADIAN CLUB MEETING
Morrisburg and District Club Meeting, October 21st, 6:30 for 7:00 p.m. Morrisburg Civic centre. Guest speaker Dr. G.R. Rosehart. Memberships are still available at $30.00 per person. Contact Bruce Garlough, President or Doug Grenkie 543-2922.
41-42c

FALL SUPPER
The Fall Supper will be held at Allan Hall, Lakeshore Drive United Church, Morrisburg on Wednesday, October 30. Serving from 4:30 p.m. Adults $6, 12 and under $2.50, preschool children, free. All welcome.
40-42c

TEA, BAZAAR & BAKE SALE
Canadian Cancer Society annual tea, bazaar and bake sale, Saturday, October 26th, 1985, Morrisburg Civic Centre. Doors open at 11:00 a.m. Tea served 11:30 to 2:30 p.m.
41-43pd

WEDDING RECEPTION
Mr. and Mrs. Ted Jarvis and Mr. and Mrs. Bert Beckstead invite you to attend the reception following the marriage of their children Carolyn and Garry on Saturday, October 12th, 1985 at 9:00 p.m. in the Morrisburg Legion.
41pd

MIXED PARTY
In honor of Randy Veinotte and Cindy LePage, Saturday, October 26th, 9 to 1 p.m. Morrisburg Legion. Music by S & R. Lunch served. $5.00 per person, $8.00 per couple.
41-43c

CRAFT CHRISTMAS SHOW
Heritage Valley Crafts Christmas Show and Sale November 1, 2, 3, Cornwall Civic Complex, Salons A, B, C, and the hall of fame. Booth space available. For information call 537-2544 Ingleside.
41c

BINGO

BINGO BINGO BINGO BINGO
Every Monday night at the Iroquois Legion Hall. Starting time, 7:30 p.m. Come one come all.
41-42pd

WEEKLY BINGO
Bingo every Wednesday evening at Morrisburg Civic Centre at 7:30 p.m. Sponsored by the Morrisburg and District Lions Club. Jackpot $500.00 — Consolation $60.00. No one admitted under 16 years of age.
1-52pd

WEEKLY BINGO
Williamsburg Branch Royal Canadian Legion will sponsor a Bingo at Bouck's Hill Legion Hall every Tuesday evening at 7:30 p.m.
41tfc

WEEKLY BINGO
South Williamsburg Township Recreation Association will sponsor a bingo every Monday evening at the Riverside Heights Hall starting at 7:30 p.m. Door prizes. 2 winner take-all games.
38tfc

COMING EVENTS

WINCHESTER THEATRE
October 9, 10, 11, 12, **The Black Cauldron** (F). Also a featurette **Ships Ahoy**. A Disney family masterpiece about a reincarnation as a black kettle. Sunday Night Special, October 13, 10 p.m. **Desperately Seeking Susan** (A.A.) Rosanna Arquette, Madona and Aidin Quinn. **Secret Admirer** (A.A.) Thomas Howell, Kelly Preston and Lori Loughlin. One of the newer fine love stories of 1985. This is our Top Sunday Special of the year.
41c

BOTTLE DRIVE
Residents of Morrisburg 8 Cheerleaders of Seaway District High School will be holding a bottle drive on Thursday, October 10th. Be ready!
41pd

FITNESS
Come and join stretch and toning exercise class, 8 weeks Monday and Thursdays, 9:30 a.m. to 10:30 a.m. Starting October 21, 1985. Fee $45.00 For information call Sabine Brister 543-2840.
41c

RUMMAGE SALE
The Morrisburg Unit of the Winchester Hospital Auxiliary will hold a rummage sale October 18th, 1985 9 to 2 p.m. at the Morrisburg Civic Centre. Donations received Thursday evening. For pickup please call 543-2262.
41-42c

TURKEY DINNER
The Anniversary turkey dinner of the Brinston United Church will be held in the church basement Wednesday, October 23rd beginning at 5 p.m. Admission, adults $6.00, children 12 and under $2.50. Preschool free.
41-42pd

W.I. MEETING
Morrisburg Women's Institute will meet Thursday, October 10 in the Civic Centre. All members please come as a group picture will be taken.
41pd

HORTICULTURAL MEETING
Horticultural Society meeting, October 15, 1985, 8:00 p.m. Civic Centre, Morrisburg. House and garden awards presentation.
41c

HALLOWE'EN CHIP DRIVE
Morrisburg Minor Hockey Association is now holding it's annual potato chip drive and would like to thank all patrons for their support. All proceeds should be turned back to Debbie Mabo.
41c

HALLOWE'EN DANCE
Friday, October 25th, dancing 9 p.m. to 1 a.m. Music by Country Sunshine. Matilda Community Hall, Dixons Corners. Prizes awarded, lunch served. $3.00 each in costume, $4.00 not in costume. For tickets call 652-4403 or 652-2235 or 989-5480.
41-43c

COFFEE PARTY AND BAKE SALE
Coffee Party and Bake Sale, Craft Table, on Saturday, Nov. 30th, 1985 from 10:00 a.m. to 12:00 noon in the lecture room, Knox Presbterian Church. Sponsored by Knox W.M.S.
41pd

WEEKEND SPECIALS SPINNING WHEEL RESTAURANT
Thursday, Luncheon Buffet, Roast Beef, 11:30 to 2:00 p.m. Friday, Luncheon Buffet, featuring Chicken 11:30 to 2:00 p.m. and 5:00 p.m. to 8:00 p.m. Sunday, Thanksgiving Dinner, Roast Turkey and Dressing, serving from 4:00 p.m. to 8:00 p.m. Saturday, All You Can Eat Seafood Buffet, 4:00 p.m. to 8:00 p.m. featuring lobster, shrimps, scallops, crablegs, clams, clam chowder, $16.95. Live entertainment Friday, Saturday, and Sunday "Blue Moon".
41c

FULL GOSPEL BREAKFAST
Full Gospel presents Fall Gospel Breakfast, October 19, 1985, 8:30 a.m. Morrisburg Civic Auditorium. Special guests are Stirling Gospelaires, of Stirling, Ontario.
41-42c

IN MEMORIAM

HAMILTON—In loving memory of Iva who passed away on October 12, 1983.
I had a wife with a heart of gold.
Who was more to me than wealth untold,
Without farewell she fell asleep
With only memories for me to keep.
If she could have spoken before she died
These words she would have replied.
This life has truly passed
I loved you to the very last
Weep not for me, but courage take and love one another for my sake.
Ever remembered by husband husband Stanley and family
41pd

KLUGMAN—In loving memory of a dear daughter, sister and aunt, Grace. Fondly remembered by Mom and Dad, John, Chris and family
41pd

CARD OF THANKS

The family of the late Gorah Millward wish to thank all who donated flowers as well as donations to St. James Anglican Church, The Ontario Heart Foundation, The Canadian Cancer Society and the Winchester Memorial Hospital Fund. Special thanks to St. James A.C.W. for the refreshments served following the service.
41pd

We would like to thank everyone for expressions of sympathy, cards, flowers, food and donations to the Heart Fund during the recent loss of my mom, Agnes. These kind acts will long be remembered.
Cam Martel and Family
41c

We extend sincere thanks to all our friends who attended our 45th anniversary tea, and for the abundance of cards received. Special thanks to our families for arranging this pleasant afternoon, and for the family dinner party in the evening, where a lovely gift was presented to us. Thanks again.
Lorne and Ruth Hogaboam
41pd

I wish to express my most sincere thanks to all my good neighbors and friends for their many acts of kindness during sudden bereavement of my husband Gordon. Thanks also to Rev. Stewart, Dr. Houze, Dr. Reen and all nurses on second floor of Winchester Hospital. Gord's two sisters, Grace and Eva wish to express their thanks to everyone.
Mabe Walroth
41pd

RUBBER STAMPS
1 WEEK SERVICE
543-2987

CARMAN REFINISHERS
UPHOLSTERING
FURNITURE FOR SALE
Iroquois 652-2011

ALL KINDS OF REPAIRS
AROUND THE HOUSE
Interior & Exterior Renovations
STELCO Siding, Soffit & Fascia
Aluminum Doors and Windows
Bathroom Renovations
Dry Wall, Roofing, Home Framing
Free Estimates
NORMAN OUIMET
INGLESIDE, ONT. TEL: 537-2608

FOR RENT

FURNISHED Bachelor apartment available now for $330. per month including all utilities First and last month's rent required. No pets.
Phone 543-2766 (Crysler Motel) or 932-2135 (Cornwall)
39-46c

AVAILABLE DECEMBER 1st. Cosy 1 bedroom apartment upstairs, separate entrance, air conditioning, heat and lights included. $300. Behind shopping centre, Morrisburg.
Phone 543-2249
41c

2 BEDROOM DUPLEX in Morrisburg. Available November 1st. $380.00.
Phone 543-3654
41pd

HELP WANTED

FULL TIME WAITRESS, experience preferred for mornings. Call Sutton's after 2 p.m.
Phone 774-2809 Winchester
41-42c

FULL TIME COOK, experienced preferred for mornings. Call Sutton's after 2 p.m.
Phone 774-2809, Winchester
41-42c

PARTTIME CLEANING HELP evenings Monday to Friday. Wages will be negotiated.
Phone 543-2140 after 6 p.m.
41pd

A CAREER IN TRUCKING. Transport drivers needed. Now is the time to train for your class "A" licence. For prescreening interview and job placement information, contact Merv Orr's,
Transport Driver Training,
Ottawa, Ontario.
Phone 1-800-265-1260
41tfc

BABYSITTER NEEDED for two children, age 5 and 7, preferably in my home between Long Sault and Ingleside.
Phone 534-2728 after 8 p.m.
41pd

NOTICE

NOTICE TO CREDITORS AND OTHERS
IN THE MATTER OF THE ESTATE OF CATHERINE ELLEN NORVAL, LATE OF BOX 4, WILLIAMSBURG, ONTARIO, RETIRED CIVIL SERVANT, DECEASED.
ALL persons having claims against the Estate of Catherine Ellen Norval, late of Williamsburg, Ontario, retired civil servant, who died on or about the 4th day of August, 1985, are hereby notified to send particulars of the same to the undersigned on or before the 7th day of November, 1985, after which date the Estate will be distributed with regard only to the claims of which the undersigned shall then have notice and the undersigned will not be liable to any person whose claims he shall not then have notice.
DATED this 2nd day of October, A.D. 1985.
CLAIR MERKLEY, Executor, by his solicitors herein
Gorrell, Grenkie, Leroy & Remillard,
Box 820,
Morrisburg, Ontario.
K0C 1X0
41-43c

NOTICE TO CREDITORS AND OTHERS
TAKE NOTICE that all persons having claims against the Estate of BERNARD O'DONOHUE, late of the Township of Williamsburg, in the County of Dundas, retired Parks Employee, Deceased, who died on or about the 6th day of June, 1985, are hereby notified to file proof of their claims with the undersigned on or before the 14th day of October, 1985, after which date the undersigned will distribute the Estate of the said deceased with reference only to the claims of which she will then have had notice.
DATED at Morrisburg, this 16th day of September, 1985.
Florence O'Donohue,
R.R.#1,
Morrisburg, Ontario,
Executrix,

By her solicitors,
McInnis & MacEwen,
Morrisburg, Ontario.
39-41c

WORK WANTED

I WILL BABYSIT IN MY home from Monday to Friday. Good Care. Williamsburg area. Send inquiries to:-
P.O. Box 891-B,
Morrisburg, Ontario.
K0C 1X0
40-41pd

SERVICES

ERIC CURRIER ELECTRIC
COMMERCIAL & RESIDENTIAL ELECTRIC HEATING
Phone 652-4868
Saver Road
IROQUOIS

WINCHESTER COUNTRY CLUB
774-2936
774-2465
Hwy. 31
WINCHESTER COUNTRY CLUB
Hwy. 43
Winchester
Weight training
8 weeks $45
Stauffer Salon
(lose inches now)
10 sessions $50
ALSO NAILS AND FACIALS

PROFESSIONAL TREE TRIMMING & REMOVAL
Fully insured. Reasonable rates.
For free estimates call:
543-3427
after 5:30pm or anytime on weekends.

BEAUTY COUNSELOR OF CANADA
SKIN CARE
CHRISTMAS GIFTS
CALL AUDREY
PHONE 543-2420
40tfc

QUESTERS * GOEBELS * QUESTERS
IITTALA * QUESTERS * CUTLER
QUESTERS * HUMMEL * QUESTERS
NACHTMANN * QUESTERS * WADE
QUESTERS * MAGGI-B * QUESTERS
PAITNIK * QUESTERS * PIMPERNEL
QUESTERS * MATS JONASSON * QUESTERS
OTAGIRI * QUESTERS * MATCH 1 * ETC.
distinctive names of quality gifts for special people
MORRISBURG SHOPPING CENTRE
Questers - seeking better gifts for you
543-2340

HORSE BOARDING
EXCELLENT CARE
CALL US FIRST
COUNTRY "K" FARM
PHONE 652-4666
40-43pd

CARPENTRY WORK
for Home and Business
PETER KENNEDY
Cabinet Maker
Morrisburg, Ontario
Phone 543-2373
38tfc

NEED A D.J.?
call
"INDEPENDENT AUDIO"
D.J.s for all occasions
Dances, Stags, Receptions and Parties
Accepting Bookings Now
PHONE
Scott 543-2458
Ben 652-4906
38tfc

LOCAL MOVERS — Give us a call, we move large or small households locally.
Phone 543-2523
38tfc

ARTHUR SANGER UPHOLSTERY
Also Stripping and Refinishing
Large Supply Samples
Free Estimates
925-5000

SERVICES

Edie's
House of Fashion
Known for FASHIONS.
'Round the clock wear'
Sizes 3 to 26½
Morrisburg Shopping Centre
Telephone 543-2561

MARKELL'S
RADIATOR SERVICE
Radiators Repaired REPLACED
In Business 22 Years
Morrisburg Tel: 543-3307

Engraving of Charms & Trophies
DELAGE'S
HOUSE OF GIFTS
Morrisburg, Ontario
Tel. 543-3084

Need Typing?
RESUME'S . . .
ESSAYS, ETC.
LYNN DILLABOUGH
543-3274
AFTER 5:00 P.M.

Pianos by Hohner
Sherlock-Manning Organs by Hohner & Bontempi
Piano Tuning - Repairing & Refinishing
Gilmer's Piano Shop
258-2624
Box 691 Kemptville

REPAIRS AND RENOVATIONS
CUSTOM HOMES
Specializing In Preserved Wood Foundations
Call
Dale Adams
For Free Estimates
448-3720
535-2732
38tfc

HOME REPAIRS & RENOVATIONS
Specializing in: KITCHENS BATHROOMS ADDITIONS PATIOS
FREE ESTIMATES
No job too large or too small
"Get the Royal Treatment"
Call JOHN or ROY GUMMESON
543-3414 - 543-3151
Royal Enterprises
25 AUGUSTA STREET, P.O. BOX 673, MORRISBURG, ONTARIO, K0C 1X0

2 2
VIDEO MOVIES
NOW OVER 1000
MACHINE AND TAPE RENTALS
New Releases
Blood Simple
Stick
The Sure Thing
King David
Out of Control
Mrs. Soffel
The Killing Fields
Superman
Superboy
Batman
WEDNESDAYS
RENT 1 — GET 1 FREE
PAUL STEWART
"ELECTRONICS"
MORRISBURG TEL: 543-2236

Osnabruck Twp. passes development lands bylaw

OSNABRUCK CENTRE — At a meeting here last Tuesday, Osnabruck Township council formally created what has become known as the township industrial lands, passing amendments to its official plan and comprehensive zoning bylaw.

The amendments rezone 278-acres of township land north of Ingleside and south of Hwy. 401 according to a 10-to-20 year plan for residential, recreational, commercial, and industrial growth.

For a development that caused so much controversy at two public gatherings and a planning board meeting, the amendments passed with little fanfare. Only a handful of residents were on hand Tuesday night to witness the single biggest change to the municipality in several years.

Council altered the wording of the policy guidelines of the official plan amendment to state lot frontages for single family residential lots shall be a minimum of 60 feet (18 metres) rather than 75 feet (23 metres). Only the block of residential land immediately north of Spruce Street will be zoned for the larger lot size, to complement the existing development.

Those wishing to appeal the zoning changes may file their objections with the Ontario Municipal Board via the township clerk no later than 35 days after the passage of the bylaw.

FOOT 543-3398 — Real Estate — MORRISBURG

MORRISBURG: You must see this 3 bedroom plus, bungalow. Stone and brick exterior, 1500 sq. ft. well landscaped corner lot. Private L-shaped in-ground pool. Finished basement and many more features that will please the most discriminating buyer.

IROQUOIS: Ideal building lot — at an economical price. Size .65 acre, located on Highway 2 at the outskirts of the Village. Only $2,400.00.

BRINSTON: An ideal hobby farm just 12 miles from Morrisburg. Approx. 16 acres completely fenced surround the 4 bedroom, 2 storey home which is in top-notch condition. A beautiful piece of country property with many extras. Asking $89,900.00.

East End Promenade - Morrisburg, Ontario
Brokers - Gloria & Wray Foot - Res: 543-3364

OPEN HOUSES SUNDAY 2-4 O'CLOCK
2 miles north of Iroquois on Carman Road. 3 bedrooms, 1 year old bungalow on 1 acre lot. Central vac and stereo, quality throughout. $64,000.

1 mile west of Morrisburg off Highway #2. 3 bedrooms, family room, laundry all on main floor. 1 acre lot. High basement ready to finish. $47,900.

Brick Classic Country Farmhouse near Iroquois. 3 bedrooms, large country kitchen, all major work done. A real bargain at $39,900.

Bungalow on 20 acres. Pretty country setting, 3 bedrooms, full basement. Land mostly treed. North of Iroquois. $42,900.

Maurice Eyre 543-2391 — Dick Gaiser 543-3589 — Lynn Irven 543-3686

Century 21 — McIntosh & Proulx REAL ESTATE LIMITED — 504 Main Street WINCHESTER 774-3990 — member broker

THOM REALTY LIMITED

Morrisburg Shopping Centre 543-3598

MORRISBURG
Immaculately maintained three bedroom bungalow, eat-in-kitchen, living room, large family room with wood stove, fourth bedroom in basement, 2 baths, finished laundry room and many more amenities. $78,500.00.

Three bedroom brick bungalow. Living room with fireplace and dining area, large family room with wood stove, fourth bedroom in basement located close to Park. Shown by appointment only. Asking $75,000.00.

1600 square feet office space, Morrisburg Shopping Centre, a portion already leased for 3-year period yielding good income, large storage space, good potential. Asking $70,000.00; a 4-year assumable mortgage.

West side of Mariatown, 8 Residential Building Lots, overlooking St. Lawrence. A good investment at $23,000 each lot. Owner will take back first mortgage for 5 years.

Gordon W. Thom - Broker - 543-2585
Karen W. Gorrell - Sales Representative - 543-3195

JOHN A. **ALLISON** REAL ESTATE BROKER

MORRISBURG 543-2044

COME, BE INSPIRED — By this unique, gracious, tastefully restored stone home, built in 1810. Located on approximately 20 acres, just 35 minutes south of Ottawa, this "rare find" lets you enjoy the charm, history and character of an older, plus the advantages of new wiring, plumbing, heating, insulation and all the restorations done by the present owners. With four bedrooms, large family kitchen, den, dining room, living room, 1½ baths and two fireplaces, this home is adaptable to almost any family or lifestyle. Added features include the restored "Dutch Barn" and Deluxe masonry pool, plus over 4,000 trees, all included in the asking price of $169,000. (4974)

WILLIAMSBURG TWP. — east of Froatburn — approximately 99 acres, consisting of 65 acres workland, 31 acres mixed bush, and 3 acres of cedar, popular, elm and pine. Asking price $20,000. (4973)

THE PRICE HAS BEEN REDUCED TO $39,900. on this older 1½ storey frame home, completely redone with prefinished siding. The interior has been renovated, making it a most appealing property. 3 bedrooms, den, living room, dining room, and kitchen — 1315 sq. ft. of living space in all, plus an attached garage and detached storage shed, all on a large rural lot, just east of Stampville. (4934) MLS

MORRISBURG AREA — 155 acre farm, with aluminum sided 1½ storey home, 2 car garage, 2 storage workshop, heated; henhouse, granary and barn. 2 machine sheds. 2 ponds. 75 acres tillable, 20 acres pasture, 60 acres bush. Asking $87,500. (4955) MLS

MORRISBURG — Older, 1½ storey brick home, located on the corner of Ottawa St. and Second Street. Well maintained, 3 bedroom family home. Attractive property, with many interesting features. Large lot, conveniently located. Asking $61,900. (4964)

AREA SALES REPRESENTATIVES

John A. Allison - 543-2989		Keith Droppo	448-2404
Dale Beckstead	652-4396	Peter Van Veen	543-2097
Colleen Shay	543-3351	Leon Marcellus	543-3438

OBITUARIES

S. Gordon Walroth

Many friends in Morrisburg and throughout the area learned with regret of the death of Sidney Gordon Walroth, a prominent citizen of this community for the past 28 years, and a retired manager of the local branch of the Bank of Montreal, which occurred at Winchester District Memorial Hospital on Friday, September 27th, following a brief illness. He was 77 years of age.

Born May 3rd, 1908, at Verona, Ont., he was the son of the late John Walroth and his wife, Laura Geraldi. He was educated at the local schools and at Kingston Collegiate Institute. As a young man, he entered the employ of the Bank of Montreal, and had served at Galt, Campbellford and Yarker before coming to Morrisburg. During his residence here, he was a member of Lakeshore Drive United Church. He was also a member of the Masonic Lodge, and held a lifetime membership in Lions International.

On November 9th,. 1940, at Carleton Place United Church, he was united in marriage to Mabel E. Ralph, who survives. Also surviving are two sisters, Eva (Mrs. William Parker) of Kingston, and Mrs. Grace Turner of London, Ontario. He was predeceased by one brother Dalton, and two sisters, Mrs. Fleta Flatt and Mrs. Ila Rousom.

Friends were received at the Fairbairn Funeral Home, Morrisburg, where funeral service was held on Monday, October 1st at 11:00 a.m., with Rev. Robert Ferris, a nephew of the deceased, officiating. Interment was at Prestonvale Cemetery, Lanark, Ontario.

Pall bearers were: Douglas Gay, George Gay Sr., George Gay Jr., David Gay, Frank Foerster, Glenn Moulton.

Gorah Millward

The family of Gorah Millward announce with sorrow his death on September 29, 1985 at Cornwall General Hospital in his 94th year.

Gorah was the beloved husband of Margaret (Maggie) Gillard, dear father of Dorothy (Mrs. Ivan Casselman) Williamsburg, Mary (Mrs. Gordon McVey) Kemptville, Lyle of Brockville and Lloyd of Paris. Also loved by twelve grandchildren and eight great-grandchildren.

Brother to Broder of Morrisburg and predeceased by a son Arnold.

Friends were received at the Fairbairn Funeral Home, Morrisburg on Tuesday from 2-4 and 7-9 p.m., Wednesday from 10 a.m. to 2 p.m.

Funeral was held at St. James Anglican Church with Rev. David Crawley officiating.

The interment was at St. Lawrence Valley Union Cemetery, Ingleside.

Ada Anne Casselman

A resident of Morrisburg for the past 49 years, Ada Anne Casselman died at Winchester Memorial Hospital on Tuesday, October 1st, following a brief illness. She was 59 years-of-age.

A housekeeper, and native of Williamsburg Township, she was born October 4th, 1925, a daughter of the late Archie John Stewart Casselman and his wife Dora Adams. She was educated at the local schools and was a member of St. Paul's Lutheran Church, Morrisburg.

She is survived by a brother Stewart Casselman of Morrisburg and a niece, Carol Ann. She was predeceased by a sister Joyce.

By request of the deceased there was no funeral service. Private interment of ashes was at Mount Pleasant Cemetery in Morrisburg.

Murray Styles

A well-known and life long resident of this area, William Murray Styles, died at Winchester District Memorial Hospital on Tuesday, October 1st. He was 85 years of age.

A retired dairy farmer and electrician, Mr. Styles lived for many years on the Church Road, and had been a resident of Morrisburg for the past eight years.

Born in Williamsburg Township, May 24th, 1900, he was a son of the late James Jordan Styles and his wife, Mary Casselman. He was educated at the local schools, and was a member of Holy Trinity Anglican Church, Riverside Heights. He was also a member of Excelsor Lodge 142 Royal Arch Masons, I.O.O.F. Williamsburg, Order of the Eastern Star.

He was married on April 4, 1922, at the residence of the bride's parents, Mr. and Mrs. Harvey Barkley, to Hattie E. Barkley, who survives. Other survivors are: three sons and two daughters, James of Iroquois, Carl of Nepean and Edward of Iroquois; Mary (Mrs. Donald Robertson) of Harrington, Maine and Eleanor (Mrs. John Allison) of Morrisburg. Two sisters also survive; Mrs. Winnie Wells of Syracuse, N.Y. and Mrs. Lottie Casselman of Massena, N.Y. He was predeceased by brothers James, Edward and John, and by sisters Mrs. Minnie Schwerdtfeger and Mrs. Sadie Beckstead. He is also survived by fourteen grandchildren.

Funeral service was held at St. James Anglican Church, Morrisburg, on Thursday, October 3rd at 2 p.m., with Rev. David Crawley officiating. Interment followed in St. Lawrence Valley Union Cemetery, Ingleside.

Pall bearers were: Stephen McInnis, Jamie Robertson, Andrew Allison, David Styles, Wayne Styles, Michael Styles.

SAUVE
REAL ESTATE LIMITED
Courtier en immeubles
39 Main Street North
ALEXANDRIA, ONT.
Tel: (613) 525-2940
Serving Glengarry, Stormont & Prescott Counties (Cornwall to Hawkesbury)
Commuting Distances To Cornwall & Montreal
COMPLETE FARMS
HOBBY FARMS
LAND PARCELS
RURAL HOMES, COTTAGES
BUSINESSES IN EASTERN TIP OF ONTARIO

VILLAGE OF IROQUOIS

TENDERS

Tenders for the Supply of Winter Sand and Crushed Stone

Sealed Tenders, clearly marked as to contents, will be received by the undersigned up to 4:30 p.m., October 28th, 1985 for the supply of 200 tons Winter Sand; 240 tons 5/8 crushed Stone.

Lowest or any tender not necessarily accepted.

E.A. MARLIN, A.M.T.C.
Clerk-Treasurer

41c

THE TOWNSHIP OF OSNABRUCK

Notice of the Passing of a Zoning By-Law by The Township of Osnabruck

TAKE NOTICE that the Council of the Corporation of the Township of Osnabruck passed By-Law No. 85-54 on the 1st day of October, 1985 under Section 34 of the Planning Act.

AND TAKE NOTICE that any person or agency may appeal to The Ontario Municipal Board in respect of the by-law by filing with the Clerk of the Township of Osnabruck not later than the 4th day of November, 1985, a notice of appeal setting out the objection(s) to the by-law and the reasons in support of the objection.

AN EXPLANATORY NOTE of the purpose and effect of the by-law, describing the lands to which the by-law applies, and a Key Map showing the location of the lands to which the by-law applies are attached hereto. The complete by-law is available for inspection in my office during regular office hours.

DATED AT The Township of Osnabruck this eighth day of October, 1985.

MR. W. BETHUNE
Clerk-Treasurer
Township of Osnabruck

EXPLANATORY NOTE

Purpose and Effect of By-law

The purpose of this by-law is to change the zoning for the Development Lands located in the Village of Ingleside to implement Amendment No. 3 to the Official Plan.

The affected site is comprised of approximately 113 hectares (278 acres) which lie between the northern built-up area of the Village and the CNR railroad right-of-way. A map showing the location of the lands is included as part of the amendment to the zoning by-law No. 79-44.

The lands are in municipal ownership, having been purchased from Ontario Hydro in 1984. It is the Township's intention to embark upon a ten-year programme to develop the land in stages and as demand warrants such lands being brought on for urban land uses. In this respect, the amendment to the official plan outlines the specific policy as to how such development will occur in the future.

The zoning by-law amendment will place the lands in a number of categories — residential, commercial, industrial and open space — but all parcels of land will remain in a "holding" category until demand requires that the land be developed and in an orderly fashion. In addition, some of the zoning categories have restrictions placed on them, either in terms of uses or standards (lot size, lot frontage) to control the type of development and the form in which the development takes place. This restriction is attached to the zone category by a letter subscript (-X) and is explained in the text of the by-law.

Key Map

A Key Map is attached hereto to show the general location of the lands within the environs of the Village of Ingleside.

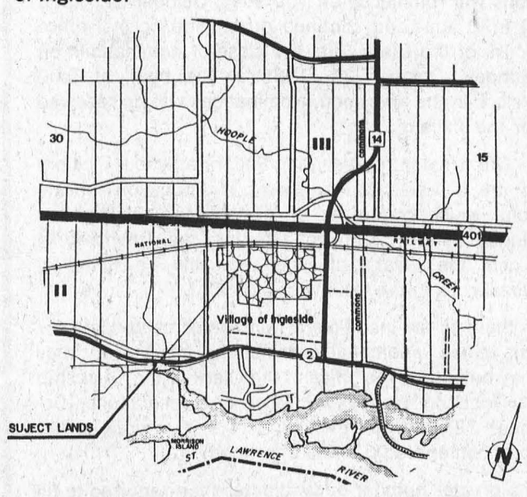

KEY MAP TO BY-LAW Nº 85-54

AREA SUBJECT TO THIS BY-LAW

(See Schedule A of By-Law for details.)

FROM RURAL (RU) & OPEN SPACE (OS)
TO GENERAL INDUSTRIAL (SPECIAL) MG-h-x
RESIDENTIAL THIRD DENSITY (SPECIAL) R3-h-x
RESIDENTIAL SECOND DENSITY (SPECIAL) R2-h-x
RESIDENTIAL FIRST DENSITY (SPECIAL) RI-h-x / RI-h-s
OPEN SPACE (SPECIAL) OS-h-x
GENERAL COMMERCIAL (HOLDING) CI-h

WDB 85-393

BY-LAW Nº 85-54 AMENDING BY-LAW Nº 79-44

41c

HAZEN MELDRUM LTD.
Ontario Land Surveyor
W. J. JOHNSTON, O.L.S.
Resident Surveyor
Telephone 774-2414
Winchester, Ont. K0C 2K0 — 610 St. Lawrence St. P.O. Box 394

Voyageur
MORRISBURG VOYAGEUR FAMILY RESTAURANTS

HELP WANTED
If you are a mature, quality oriented individual, we are looking for you. Positions available for waitresses and cooks. Please contact Penney Richmire or Shelley Whitteker.
PHONE 543-3838
41c

You're Invited

The Principal and staff of Seaway District High School wish to extend a cordial invitation to ratepayers, parents and friends of graduating students on the occasion of the Fall Commencement Exercises to be held in the auditorium on Friday, October 11, 1985 at 8 o'clock p.m.

TOWNSHIP OF OSNABRUCK

Notice to Municipal Electors

NOMINATIONS

TAKE NOTICE that persons may be nominated as candidates in an election between 9 o'clock in the forenoon and 5 o'clock in the afternoon of **nomination day, Monday, October 21, 1985** but nothing in Section 35 of The Municipal Elections Act, R.S.O. 1980, c. 308 prevents filing a nomination paper with the Clerk during his normal office hours during the four days immediately preceding nomination day.

OFFICES FOR WHICH PERSONS MAY BE NOMINATED
REEVE
DEPUTY-REEVE
THREE COUNCILLORS
PUBLIC SCHOOL TRUSTEE
FOR Zone 5 which include Osnabruck Township, Finch Township, Finch Village

Electors are hereby required to take notice and govern themselves accordingly, and further take notice that the manner in which said nominations shall be filed is set forth in Section 36 of The Municipal Act. Nomination forms and full particulars of procedures to be followed, may be obtained from the undersigned.

If a greater number of candidates than required to fill the said office are nominated and make the required declarations, notice of the time for the holding of the poll, including the advance poll and notice of the last day for making applications for a certificate to vote by proxy will be given forthwith.

AND FURTHER TAKE NOTICE that where the number of candidates for an office who are nominated at the end of nomination day is not sufficient to fill the number of vacancies to which the candidates may be elected, Subsection 1 of Section 40 respecting acclamation applies to those candidates and, on the Wednesday, following nomination day, October 23, 1985 the Clerk may, between the hours of 9 o'clock in the forenoon and 5 o'clock in the afternoon, receive and certify additional nominations for the remaining vacancies in the office in respect of which there was an insufficient number of candidates.

Given under my hand this 8th day of October, 1985.

WARREN BETHUNE
Returning Officer

41c

UCV the scene for innovative video

MORRISBURG — A week after all the hustle and bustle of pioneer life at Upper Canada Village has ended, the streets will come alive again — this time with the footsteps of actors, soundmen, and camera crews.

A half-hour educational drama using the latest in video technology will be filmed in the Village later this month.

To be called "The Bartletts" the drama will depict the hardships and decisions faced by a Loyalist family settling in Canada. Set in the 1790s, the drama is based on a real life family of the same name who came to the Niagara Penninsula from New England.

To be sponsored by the ministry of education and TV Ontario, the $220,000 film will use innovative video technology to let school children interact with the drama, actually allowing them to decide what happens next.

While the drama will be shot on regular 16 mm film, it will later be transcribed on to an "interactive video disc" using laser technology, explains director Rudi Buttignol of Interactive Images Associates of Toronto. The video will be shown on a television screen hooked up to a video disc player.

Some 80 scenes will depict the struggles of the Bartlett family, from raising the log cabin to preparing for the birth of a new family member.

Along the way the family is faced with several decisions. At each one, the action will stop and the viewer will be presented with three options to resolve the dilemma.

Students can decide what they think the family should do in each case by pressing a corresponding control button to advance the action. For example says Buttignol, the most complex dilemma comes when the father must decide if he should deliver his wife's child himself, leave her to go out in the snowstorm to fetch the midwife, or send his son on the journey.

Other situations include what to do about a runaway indentured boy, and whether to offer volunteer workers rum with lunch. Each choice leads to subsequent and much more complex decision choices.

Many of the grade 7 and 8 Ontario children who will view the video may be familiar with this idea of participating in the plot line. The "Venture" series of pocketbooks gives readers plot options at crucial moments in the story's action. The reader then flips ahead to the page where the story picks up again according to the choice made.

Innovative technique

"This is the first time an action or drama film has been made using this idea of interaction," says Buttignol.

"The idea is that they'll learn about the harsh realities of pioneer life — for instance the baby could die — they get an idea of complexity of making decisions, and about having to live with the consequences of those decisions," said Buttignol.

Because the drama format will be entertaining for the young viewer, Buttignol foresees it being played through many times. "A group of children can stop the video and discuss what action to take, or one child can play it non-stop, like a video game," he said.

"Historical, economic and social questions are being raised in the video. The attempt is to let the children get a feel for what it was like for the pioneer family, and to show that our decisions in life are rarely black and white," said Buttignol.

In one sequence, the daughter Peggy must decide whether to accept a boy's invitation to a dance. Peggy's options are to accept without consulting her father, refuse the boy outright, or ask for her father's permission.

For the latter choice the video has been programmed for a random choice. Half of the time the next sequence for that option will see the father refusing permission, the other half, granting it.

"We added the element of randomness because real life just isn't that pat."

When the cast and crew gather at the Village to begin shooting Oct. 24, over half of the 30 actors and extras will be Village employees.

While the 80 scenes will make up a half hour of film, the various permutations of the plot mean the actual playing time of the video is no more than 10 minutes.

Buttignol says he expects the project's strict demand for continuity and connecting logic between scenes to be a formidable task. Because so many short and similar scenes must be filmed for each plot choice, the difficulty will be in ensuring that each of the variations fit comfortably within the whole video.

The normal problems of location and historical accuracy have been greatly simplified by the choice of Upper Canada Village. It's domestic interpretation and costuming supervisor, Phil Dunning, will be on loan to the film crew as a historical consultant. The whole film will be shot within the limits of the Village, with the family's cabin to be specially constructed for the event.

Police reports

MORRISBURG — Charges are pending following an accident Saturday night on County Road 7, 3.7 km east of Hwy. 31, after a driver failed to stay at the scene.

William MacLaren of R.R.1 Morrisburg was westbound on the County road around 11:35 p.m. when a second car pulled out to pass, striking the left rear of his 1974 Chrysler.

Police later identified the driver of the second car, a 1978 Cadillac, as Donald Servage of R.R.1, Williamsburg. Damage to the two cars totalled $2,400.

MacLaren received minor injuries in the incident.

Const. Roy Guse is the investigating officer.

•

The traffic occurrences for the Morrisburg detachment and the district of Stormont, Dundas, Glengarry, Prescott, Russell and Carleton counties for the period of 6 p.m. Friday, Oct.4 to midnight Sunday, Oct. 6 are as follows:

	Local	District
Fatal accidents	0	0
Persons killed	0	0
Accidents involving personal injuries	1	—
Number of persons injured	1	0
12-hour licence suspensions	3	29
Alcohol-related criminal code traffic charges	6	15
Other criminal code traffic charges	0	1
Highway Traffic Act charges, moving violations	41	239
Charges for non-moving violations	2	24
Highway Traffic Act warnings	11	168

Upper Canada Village women's work shown

Quilting, knitting woollen stockings and mittens, and sewing warm winter clothes were all part of a woman's work in preparing for the harsh winters of the 19th century.

The women of Upper Canada Village, 11 km east of Morrisburg, will re-create these activities on Saturday, Sunday and Monday, October 12, 13 and 14, the last of the "Preparing for Winter" weekends before the Village closes for the season on October 15.

•

This weekend has an added bonus — three days for the price of one.

Visitors to this outdoor museum on Saturday can return to explore the site further free-of-charge by retaining their sales receipts or tickets and watch as these activities continue on Sunday and Thanksgiving Monday.

A quilting bee will be held in the Pastor's House, as neighbors gather to finish a beautiful blue and white printed cotton quilt in the delectable mountains pattern, based on an antique in the Village.

The Village women will be pleased to take time from this social and creative occasion to share their knowledge with visitors.

Making use of the newly harvested straw, women also will be stuffing mattresses at the Lockmaster's House.

WHAT'S FAY'S in INGLESIDE

ONTARIO GOVERNMENT NOTICE

ATTENTION!!!

MOTOR VEHICLE INSPECTION STATION LICENCEES

An open meeting is to be held in Cornwall at St. Lawrence College Windmill Point, Cornwall, on Tuesday, October 15, 1985 commencing at 8:00 p.m.

District management personnel of the M.T.C. will be in attendance to discuss mutual concerns about the Motor Vehicle Inspection Station programme and the legislation, regulation, etc. governing the programme.

Refreshments will be served.

41c

Ministry of Transportation and Communications

THE VILLAGE OF MORRISBURG

CLERK'S NOTICE OF FIRST POSTING OF PRELIMINARY LIST

The Municipal Elections Act, chapter 62, section 25 (1) and (4)

PRELIMINARY LIST, 1985
VILLAGE OF MORRISBURG
COUNTY OF DUNDAS

Notice is hereby given that I have complied with Section 25 of The Municipal Act, and that I have posted up at my office at CIVIC BUILDING on the 4th day of October, 1985, the list of all persons entitled to be electors in the municipality at municipal election, and that such list remains there for inspection.

And I hereby call upon all electors to examine the list for the purpose of making additions or corrections to or deletions from the list.

- The last day for filing applications is the 23rd day of October, 1985.
- The place at which the revision will commence is MUNICIPAL CLERK'S OFFICE
- The time at which the revision will commence, Monday to Friday, 9:00 a.m. to 5:00 p.m.

Dated this 4th day of October, 1985.

LLOYD D. BARKLEY
Clerk
Village of Morrisburg

41c

TOWNSHIP OF WILLIAMSBURG

NOTICE

TOWNSHIP OF WILLIAMSBURG

LIST OF ELECTORS

Please be informed that the Preliminary List of Electors will be posted in my office on October 15th, 1985.

Any person wishing to inspect the said list may do so during regular office hours.

The last day for filing of applications for revisions is October 23rd, 1985.

Signed: **Mike Waddell**
Returning Officer

41c

TOWNSHIP OF WINCHESTER
COMBINED ROMAN CATHOLIC SEPARATE SCHOOL BOARD

NOMINATIONS

Notice is hereby given to the electors in all municipalities in the County of Dundas that during the period from Thursday, October 17, 1985, to 5 p.m. Monday, October 21, 1985, nominations will be received by the Clerk of the Township of Winchester for the following office:

ONE TRUSTEE

To the Stormont, Dundas & Glengarry Counties Combined Roman Catholic Separate School Board representing Zone 7 comprising all of Dundas County.

If there is an insufficient number of candidates for this office, additional nominations for the vacancy may be filed at the office of the clerk of the Township of Winchester on the Wednesday following nominations (October 23) between the hours of 9 o'clock in the forenoon and 5 o'clock in the afternoon.

If a greater number of candidates than required to fill the above office is nominated, an advance poll will be held on Saturday, November 2, 1985 in the various municipalities, comprising the above zone and the regular poll will be held on Tuesday, November 12, 1985, (11 a.m. to 8 p.m.).

Dated at Winchester Township, this 7th day of October, 1985.

NANCY KRISJANIS,
Returning Officer
Township of Winchester

41c

TOWNSHIP OF WILLIAMSBURG

Notice to Municipal Electors

NOMINATIONS

Nominations will be received by the undersigned for the office of Reeve, Deputy-Reeve, Councillors, Divisional Board of Education and Police Village Trustees from October 17th, 1985 to October 21st, 1985, during regular office hours.

Electors are hereby required to take notice and govern themselves accordingly, and further take notice that the manner in which said nominations shall be filed is set forth in Section 36 of the Municipal Elections Act. Nomination forms and full particulars of procedures to be followed, may be obtained from the undersigned. If a greater number of candidates than required to fill the said offices are nominated and make the required declarations, notice of the time for the holding of the poll, including the advance poll and notice of the last day for making applications for a certificate to vote by proxy will be given forthwith.

AND FURTHER TAKE NOTICE that where the number of candidates for an office who are nominated at the end of Nomination Day is not sufficient to fill the number of vacancies to which the candidates may be elected on the Wednesday following Nomination Day, **October 23, 1985,** the clerk may, between the hours of 9 o'clock in the forenoon and 5 o'clock in the afternoon, receive and certify additional nominations for the office in respect of which there was an insufficient number of candidates.

MIKE WADDELL
Returning Officer

41c

MUNICIPALITY OF
THE TOWNSHIP OF FINCH

NOMINATIONS

Notice is hereby given to the Municipal Electors of all of the Municipalities included in the County of Dundas; the Township of Finch, the Village of Finch and the Township of Osnabruck in the County of Stormont; that the period during which nomination papers may be filed in the office of the Clerk of the Township of Finch for the purpose of municipal elections will commence on Thursday, October 17, 1985 at 8:30 a.m. and continue during the normal office hours of the Clerk until the close of nominations on Monday, October 21, 1985 at the hour of 5:00 o'clock in the afternoon. Nominations will be received for the office of:

— One trustee representing Separate School Electors to the S.D.&G. County Board of Education for the zone which comprises all of the Municipalities included in the County of Dundas; the Township of Finch, the Village of Finch and the Township of Osnabruck in the County of Stormont.

If there is an insufficient number of candidates for this office, additional nominations for the vacancy may be filed at the office of the Clerk of the Township of Finch on Wednesday following nominations (October 23) between the hours of 9:00 o'clock in the forenoon and 5:00 in the afternoon.

If a greater number of candidates than required to fill the above office is nominated, an advance poll will be held on Saturday, November 2, 1985 in the various municipalities comprising the above zone and the regular poll will be held on Tuesday, November 12, 1985 (11:00 a.m. to 8:00 p.m.).

Dated at Berwick, Ontario this 7th day of October, 1985.

A.V. EMPEY
Returning Officer
Berwick, Ontario

41c



YOUR CHOICE
GENERAL ELECTRIC or INGLIS
DELUXE
WASHER & DRYER SET
999.00 PAIR
W.L. PETERS APPLIANCES
KING STREET
PRESCOTT

THE VILLAGE OF MORRISBURG

NOMINATIONS

Notice to Municipal Electors

VILLAGE OF MORRISBURG

TAKE NOTICE that persons may be nominated as candidates in an election between 9 o'clock in the forenoon and 5 o'clock in the afternoon of nomination day, Monday, October 21, 1985, but nothing in section 35 of the *Municipal Elections Act*, R.S.O. 1980, c. 308 prevents a person filing a nomination paper with the clerk during his normal office hours during the four days immediately preceding nomination day.

OFFICES FOR WHICH PERSONS MAY BE NOMINATED

REEVE (1)
DEPUTY REEVE (1)
COUNCILLORS (3)
HYDRO COMMISSIONERS (2)

Electors are hereby required to take notice and govern themselves accordingly, and further take notice that the manner in which said nominations shall be filed is set forth in section 36 of the *Municipal Elections Act*. Nomination forms and full particulars of procedures to be followed, may be obtained from the undersigned.

If a greater number of candidates than required to fill the said offices are nominated and make the required declarations, notice of the time for the holding of the poll, including the advance poll and notice of the last day for making applications for a certificate to vote by proxy will be given forthwith.

AND FURTHER TAKE NOTICE that where the number of candidates for an office who are nominated at the end of nomination day is not sufficient to fill the number of vacancies to which the candidates may be elected, subsection 1 of section 40 respecting acclamation applies to those candidates and, on the Wednesday, following nomination day, October 23, 1985, the clerk may, between the hours of 9 o'clock in the forenoon and 5 o'clock in the afternoon, receive and certify additional nominations for the remaining vacancies in the office in respect of which there was an insufficient number of candidates.

Given under my hand this 7th day of October, 1985.

LLOYD D. BARKLEY
Returning Officer

41c

The Leader Sports

PAGE NINE

WEDNESDAY, OCTOBER 9th, 1985



THE STRONG LEFT JAB — Eleven-year-old Alistair Lee fends off a powerful blow from an unidentified boxer during recess at Morrisburg Public School last Friday afternoon. The curly haired fighter is the property of Jeremy Smith better known at ringside as Jay-Jay. Somehow we have our doubts that any of the three are heading for the professional circuit.

—McNairn photo

More delays in turning arena ice plant on here

MORRISBURG—The good news Morrisburg and District hockey players and skaters have been waiting for remains in the hands of the refrigeration experts who were still working on the ice plant at the arena here Tuesday.

According to the arena manager Don Smithson, who had hoped to turn the plant on Friday, October 4, the refrigeration people ran into more difficulty in retubing the condenser than they had expected.

"They've been working for 10 days on a job they figured would take three," said Smithson. "The biggest setback has been in installing the new tubing. They are having trouble getting them sealed properly."

Because the tubes carry the ammonia the process of sealing the tubes properly is most important.

As far as I'm concerned the job should have been done in July or August," said Smithson. "Council had okayed it but they (the company) were sure it would take only three days."

The work was to be completed sometime Tuesday and the plant turned on today (Wednesday). Once the plant is turned on it takes about seven days for the floor to cool down enough to allow flooding. Depending on the weather the flooding takes about three days.

Smithson says the delay has not put him all that far off schedule — perhaps three or four days. The weather is colder now and the ice-making process can be carried out much faster than if the plant went on a week ago.

Last week Smithson said he hoped to have ice ready for a Junior B Lions hockey game October 25th. Although he's not making any promises he says it's still possible.

Morin leads junior girls' soccer team to victory

WINCHESTER — Christine Morin scored a pair of winning goals here Thursday as the Morrisburg Public School Junior girls' soccer team headed for the B championship of the annual Dundas County tournament.

Morrisburg opened in the day-long affair with a 1-0 loss to Dixons Corners which knocked them into the B division. There they rebounded with a pair of wins, the first over Chesterville 1-0 and the second over Riverside 2-0. The two-win record gave them the B championship.

Morin led the effort with the lone counter against Chesterville and the winner aganist Riverside on a penalty shot. Kelly Lackie added the insurance counter against Riverside. The Morrisburg net was guarded by Linda Magee who gave up just one goal in three games.

The A championship went to Winchester with a 1-0 penalty shot win over Nationview. The two won their tournament openers to advance to the A division where they both went undefeated in two games to force the playoff.

The playoff game ended in a scoreless tie and Winchester's Shanna Knapp gave Winchester the win on a penalty kick.

Ten schools participated in the day-long tournament. The winning teams in preliminary round action advanced to the A division.

Winchester started off with a 4-0 victory over Chesterville and went undefeated in A division play with a 3-0 win against Inkerman and a 1-0 victory over Dixons Corners. Nationview shut out Elma 1-0 in game one and played to a 1-0 victory over Iroquois and 4-0 win over Inkerman in division play.

Other opening wins went to Inkerman over Morewood 3-0, Iroquois over Riverside Heights 3-0, and Dixons Corners over Morrisburg 1-0.

In B division play Chesterville defeated Morewood 2-1, Elma blanked Riverside 1-0, Morewood downed Elma 2-0, and Morrisburg had wins over Chesterville and Riverside.

The senior girls' public school soccer tournament was played yesterday, October 8, at Morrisburg Public School and the boys' junior and senior tournament is scheduled for Iroquois October 10.

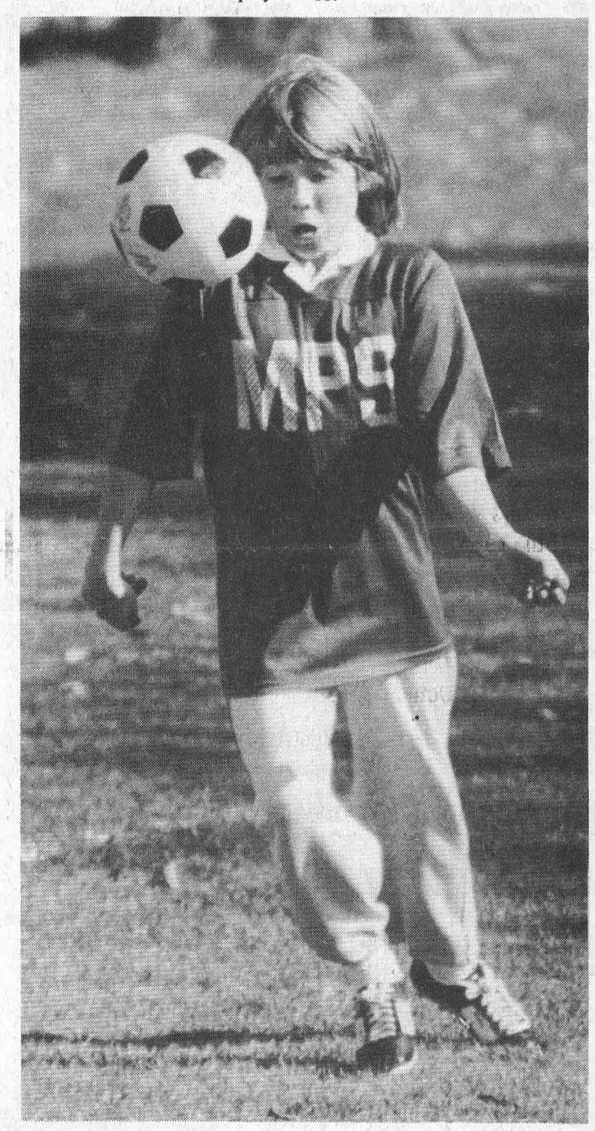

IT'S MAGIC — Stephanie Porter prepares to make contact with the ball during action at the Dundas County Junior Girls Soccer tournament last Thursday.

—McNairn photo

Ice going in

Morrisburg curlers to see action soon

MORRISBURG — The ice plant at the Morrisburg Curling Club has been running for more than a week and icekeeper Allan Brunt says curlers could see action as early as October 21st — if all goes well.

Brunt began applying spray to the floor Sunday, September 29 and the first flood was made Wednesday, October 2.

"I can't say for sure when the ice will be ready but I'm hoping for open curling the 21st of October and league curling beginning October 28th."

The circles should be down the week of the 14th and once they are completed the rocks will be brought out and placed on plastic to cool down. It takes about three days to cool the rocks.

Family day opening

Brunt said the club executive thought it was time to get back to a fun day of curling to start the season and as a result November 9th has been set aside as "Family Day".

Open to members and non-members at no charge the day's action is scheduled to begin at 10 a.m.

"If you've never curled before you can come out in the morning for some basic knowledge of the game. After lunch we'll make up some teams and curl some games," he said.

Brunt has collected a large assortment of door prizes. All participants' names will be put in a hat and draws will be made.

The club is also trying to encourage young curlers to take up the game. Brunt says he is trying to borrow a set of 17-pound child's stones for the fun day. "We'd like to develop better curlers by starting them in the game early. The lighter rocks will allow them to get the feel of the game and we'll be able to show them a few of the basics."

The club's general meeting has been set for October 15. The season scheduled will be outlined at the meeting and it will allow prospective members to introduce themselves and learn a bit about the operation of the club.

This year's executive includes: Doug Brunt president; Grahaem Doig vice-president; Allan Brunt second vice; Lauren Locke sec-treasurer; Jack Parnell chairman of the board of directors and president of the senior' men's club; Gerald Adams memberhsip chairman.

Robin Lane is the Ladies' Club president and Lindsay Wilson is the ladies' vice-president. Dorothy Houze will handle the treasurer's duties.

Membership fees for 1985-86 are: $110 for men; $100 senior men; $90 ladies and $30 for students.

An open house has been scheduled for Saturday, October 12th. Members and prospective members are invited to drop in at the club anytime between 10 a.m. and 4 p.m. for coffee and doughnuts.

ROMEKS league tied after vote on age limit

WINCHESTER — A vote on whether or not to expand the age limit of the ROMEKS senior girls hockey league ended in a draw at a meeting here last Monday night.

According to Charlie's Angels coach Donnie Mabo the issue came up because of the recent CAHA decision to expand its minor hockey age by one year. The girls' league can either follow suit and expand its age limit to 19 years or remain at the present 18 year limit.

The league consists of teams from Russell, Osgoode, Metcalfe, Embrun, Kemptville, Spencerville and Morrisburg and a new entry from Iroq-Cardinal. Only six teams were represented at the league meeting and the vote ended in a 3-3 tie.

Some feel that because minor hockey changed to provide its players hockey through high school graduation the girls should do the same. Others feel that the age spread within the league is already to large. Some teams have girls starting as young as 11 or 12 years.

Mabo said he didn't really care one way or the other but voted against the increase on the direction of Morrisburg Minor Hockey Association president Keith Robinson.

Robinson said he is opposed to the idea.

"Rather than increase the age limit by one year I'd rather they split the league and go with two divisions — one for girls say up to 17 and another for 17 years and over."

That way, says Robinson, they would be giving the older girls the opportunity to play but they'd avoid the age gap.

From discussions at the meeting Mabo says it is clear there would not be enough girls to go with two divisions.

"I'm not worried about the age gap on the Angels team because the way our minor hockey system runs in Morrisburg I don't generally get a player until she has graduated from peewee," said Mabo. With the minor hockey age increase this means girls won't be coming to him until they are 14 if they complete peewee.

Angels look good

Mabo said he is looking forward to the season having lost only one player from last year's team. To cancel the loss he has picked up two players, Maria Boulerice and Denise Kay, bringing the team roster to 14. No girls graduated from the younger minor hockey ranks and none of his older girls were lost to university.

It is expected the ROMEKS league will remain very competitive — in fact the only other team to lose a player was Kemptville.

League schedules are now being drawn up and play is expected to begin October 20th.



AND THE WINNERS ARE—The Morrisburg Public School junior girls' soccer team kicked its way to the B championship of the annual Dundas County Soccer tournament played Thursday at Winchester. Members of the winning entry were front row left to right, Christine Shaver, Amanda Mabo, Dana Douglas, Kelly Lackie, Christie Morin, Megan Brister and Becky Pena. Centre row, Lisa Sayeau, Gigi Briggs, Julie Wells, Christine Hummell, Linda Magee, Christine Webb and Sangeet Reen. Back row Cory Cartier [trainer], Tara Gurnhill, Bobby Jo Greely, Stephanie Porter, Pam Merkley, Janet Martel, Leanne McNairn and Jack McMartin, coach.

—McNairn pnoto



CLEAR THE WAY — Laurie Robinson shuffles in to steal the ball from Gary O'Neill during a student-teacher soccer game played at Morrisburg Public School last Friday. Amanda Mabo [behind Robinson], looks concerned but for whom we're not sure. Christie Morin, far right, is prepared to step in should Robinson fail to get the job done. The teachers won the game 3-0. —McNairn photo



It seemed like a few of the teachers were carrying the ball during the student-teacher soccer game at Morrisburg Public Friday...and then there were the others like Shirley Alguire left and Barb Phifer who had a great time anyway. —McNairn photo

Golfers claim season silverware

MORRISBURG — Members of the Morrisburg Golf Club finished the season at the clubhouse here Saturday night with their second annual banquet and awards night.

According to ladies club captain Sue Jones the evening was successful despite the fact only 40 people attended. Surprise entertainment was supplied by golf member Tom Lalande on guitar.

Picking up club championship awards in the ladies division were Bonnie McNairn in A flight, Phyllis Workman B flight, Pat Bragg C flight and Agnes McAvoy D flight. The net championship winners were Barb Sheridan A flight, Marj Droppo B flight, Ricki Cottrill C flight and Dot MacDonald D flight.

Irma Mutchler was the senior ladies 18 hole net champion and Gladys Bolten claimed the nine hole award. The senior ladies low gross winner was Nora markell.

The Markell Match Play trophy was won by Pat Bragg who defeated Marj Droppo in the final round of the summer-long tournament. The final decision was determined by a playoff.

In two-ball competition Marj Tardiff and Bill Grenkie received recognition for their win in the Sadie Hawkins tournament and trophies were presented to mixed two-ball champions Agnes McAvoy and Wilf McAuley. Mixed two-ball championship low gross awards went to Carole Fairbairn and partner Tom Lalande.

Pat and Charles Bragg, who played recently in leg two of the Air Canada Mixed two-ball competition at St. Luc, Quebec, received silverware for their win on the home course.

Men's club championship awards went to Kevin Duvall in A flight, Richard Baker B flight, Pat Bradie C flight and Emile Burton D flight. The net champs were Jack Newsom A flight, Nick Lee B flight, Bill MacDonald C flight and Jim Fraser D flight.

Pat Brady won the Hydro Trophy, Jeff Cassell the Perso Trophy and J.P. Beaudry the Armstrong trophy.

In senior men's competition Jack Newsom was the low gross champ and Bill MacDonald claimed the win in net play. Members of the winning President's team, a tournament played on closing day, received medallions.

WHAT'S FAY'S IN INGLESIDE

NOW IN BULK KEROSENE
For Your Heaters

Now In — Valvoline
10w30 BULK OIL
Bring Your Own Containers

OIL CHANGE & LUBE
Oil, Filter & Lube Valvoline 10W30
Most Cars
$16.95

THE "JOLLEEE" Philosopher
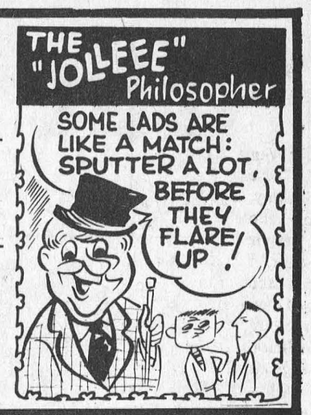

Mon.-Fri. 8-5; Sat. till Noon
HIGHWAY 2 MORRISBURG HESS AUTOMOTIVE PHONE 543-3296

We Offer More!

EXPERIENCE
Locally owned since 1926.

SERVICE
Five Licensed Agents: Roy Brister, Bill Barclay, Melva Comstock, Jean MacDougal, Teri Martel.

SELECTION
"Your Insurance Supermarket" Offering 12 Major Companies: Auto, Fire, Home, Farm, Business, Health and Life.

Brister INSURANCE BROKERS LIMITED
Morrisburg Shopping Centre Telephone (613) 543-3055
Iroquois Shopping Centre Telephone (613) 652-2445

THEY SAVE FOLKS MONEY AND PUT THEM AT EASE, WITH EXCELLENT VALUES THAT REALLY PLEASE at The SHOPPER'S FRIEND
Mr. & Mrs. $WISE
COMPLETE LINE OF HOUSEHOLD FURNITURE
RUGS & CARPETS
APPLIANCE
First Class Appliance Service
All Makes
For Sales or Service Call 652-4577
RON FADER FURNITURE & APPLIANCE SALES & SERVICE

voyageur
MORRISBURG VOYAGEUR FAMILY RESTAURANTS
Thanksgiving Special
SUNDAY & MONDAY ONLY
Roast Turkey & Dressing
Baby Carrots, Pearl Onions, Choice of Baked, Mashed or Fries, Garnish of Coleslaw, Tomato & Cucumber, Roll & Butter, Pumpkin Pie, Coffee or Tea
6.50

ALSO ON SPECIAL CHOICE OF
10 oz. T-Bone $11.99
12 oz. T-Bone $13.99
8 oz. New York $9.99
10 oz. New York $11.99
Includes choice of Baked, Mashed or Fries, Vegetable and Garnish, Roll and Butter
SPECIAL — Buy 1 - Get Second at HALF PRICE Til October 15th, 1985
"At Voyageur We Have The Charbroiled Difference"
voyageur
HWY. 31 AT 401
543-3838
MORRISBURG VOYAGEUR FAMILY RESTAURANTS

OKAY BLUE JAYS!
Congratulations on a pennant-winning season!
BLUE JAY FAN SPECIAL
During the month of October, all Cloverdale Cheese Houses are featuring a special
October Snack Platter
for $1.99
You get a 6" plate of 4 different cheeses (2 cheddars, 2 specialty cheeses) cut into bite-size cubes.
IDEAL FOR BLUE JAY WATCHING
Clip the Blue Jay logo from the top of this ad and get
10% Off an October Snack Platter
OR if you are wearing a Blue Jay hat or T-shirt while in the store
receive $1.00 Off a snack platter
while the Blue Jays are playing.
(ONE DISCOUNT PER CUSTOMER)
Cloverdale Cheese House
Highway 31 at Cass Bridge, Winchester 774-6542
Hours: Monday to Thursday, 9:00 to 5:30pm; Friday to Sunday, 9:00am to 7:00pm.

Seaway High School up to its ears in almonds

by Wendy Laurin

These are the two weeks Seaway is invaded by thousands of...chocolate covered almonds. Everyone in school takes on a short, fat chocolate coated appearance.

How would you like to be surrounded by 100's of boxes of delicious fattening almonds day after day for two weeks?

Oh well, we're raising money and that is the point of this torture isn't it? On Monday we had approximately $2600 and we're hoping to get $4000. With a little more than a week left we aren't doing badly.

There's always Thanksgiving, when we can get mom and grandma to cheat on their diets. What's a few pounds?

The minor niners as always, are leading the school with sales. New to the school they're all excited to be doing something and they sell like mad. Grade 11s are really slacking off on the selling and grade 12's and 13's are a total lost cause. Top homeroom so far is 9F while the lowest is Co-op. Come on Colleen get those students selling!

To keep the students interested, and to act as bribes in disguises, there are daily prize draws. If you didn't sell anything but got your name picked, you are embarrassed in front of the whole school over the P.A. system. Some people don't mind though like Gord Johnston and Barry Doherty. Neither of these gents sold any bars the night before and were subject to much laughing and ridicule. Paula Coulter did sell and she won a poster or 5 chocolate bars (eat up Paula!)

Not much has been happening at Seaway. There was a "Pilgrim Pigout" Monday for all the Family Studies students. We did not eat Pilgrim Shiskabobs. The students had to cook something using a pioneer recipe. There was stew with what were said to be "dumplings"(?) but were really hunks of dough. UGH!!! Thickener they told us, um hum, whatever. There were also muffins, some of which were replaced for hot muffins right from the oven. I wonder who might have done that. Just look for a couple of bandaged fingers. I have a feeling they burnt them.

And to finish the feast off some sticky sweet peanut brittle which ended up more on our faces, arms and hands than in our mouths.

Talking about food on faces, arms and such, there were several potential food fights in the cafeteria this week. All of which were terminated before so much as an apple, yogurt or fish sticks went any farther than someone's hair. There were a few tense moments but they're always curbed.

In sports the senior girls and junior girls have basketball games Tuesday which causes me to miss Math, darn. The girls soccer team has a tournament on Thursday in Char-Lan. (Smurf you'd better get a hat-trick!) Football is going on in intramural action. Any females of Seaway who want to see those great bodies in action should get themselves out to watch at lunchtime.

Bowlers get started on another big season

CHESTERVILLE — Although it's been a slow start the pins are finally falling in the 1985-86 Morrisburg Legion Mixed Bowling League season.

Three weeks of play have actually been carried out, although for the first two bowlers weren't sure what team they were working for. Now that the teams have finally been selected league executive has calculated the official standings.

The Bakersfield team is currently holding down top spot with 11 points and the No-Names are in second with seven. The Tail Enders and the B & M Rollers are tied with six, the Double H's have four and St. Paul's Angels have two.

In Sunday night's action Bakersfield claimed a four point win from the Double H's thanks to a strong effort led by George Baker's 650 cross. B & M Rollers grabbed three points from St. Paul's Angels with a 669 cross from Pauline Meilleur and the Tailenders and the No Names split their four points up for grabs. Frank Marriner led the Tailenders effort with a 619 cross and Floyd Elliott rolled a 539 for the No Names.

The ladies' high single went to Pat Elliott with a 237 and Pauline Meilleur had the high cross at 669. George Baker swept the night for the men with a 290 single game high and a 650 cross.

Skating

MORRISBURG — It's always nice to have a former member return for a visit but in the case of Morrisburg Figure Skating Club it's even better.

Not only have two of its skaters returned but they have now taken on the role of instructors.

Sue Harward is entering her second year as instructor at the club but unlike last season Harward will be giving private lessons only.

She had planned to return to group lessons this year but because of work commitments in Prescott she found she would be unable to fit the teaching into her schedule. As a result she opted for private lessons and was quickly booked solid, three nights a week, by Morrisburg skaters.

Joining the club staff for her first season is Karen Disheau.

Karen taught last year in Winchester and Long Sault and says she is looking forward to teaching in Morrisburg. A graduate of Seneca College where she received a diploma in Coaching Techniques for Figure Skating Karen will handle group lessons three nights a week.

The club's senior professional, Jill Zonkman of Cornwall, is returning and will offer both group lessons and private three nights a week and Barb Marriner of Winchester is giving private lessons Wednesday nights.

Male pro Ron Pesano is replacing Rob Simpson who is away at school this year. Pesano will partner private dance and teach some patch on Friday nights.

CORRECTION

GREAT HOUSEWARES EVENT & HOLIDAY SALE INSERT

Page 2 of Holiday Sale Insert — Bathroom Vanity, Item No. 63-3601-2. Vanity in flyer is not exactly as illustrated. Should be a one door cabinet, not a two door cabinet as shown.

CANADIAN TIRE

Canadian Tire Corportation Limited

Associate Store

freshmart™

MORRISBURG PRODUCE KING

PRODUCE KING

WE BRING YOU FRESHNESS SEVEN DAYS A WEEK

NEW STORE HOURS

Mon.-Tues. 9-6 Wed.-Fri. 9-9 Saturday 9-6 Sunday 10-6

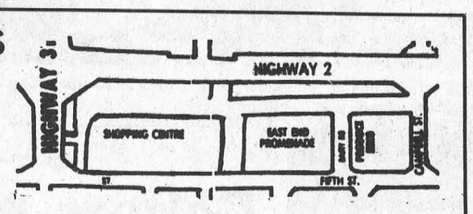



vegetable juice V-8 48 fl. oz. tin without coupon .99 with coupon .79

Minute Maid orange juice frozen, concentrated, more pulp, reduced acid or unsweetened, 295-355 mL can without coupon 1.04 LUCKY PUCK with coupon .79

Green Giant niblets LUCKY PUCK 12-14 oz. tin and assorted canned vegetables .59

facial tissue Kleenex LUCKY PUCK box of 200 .79



10 fl. oz. tin Limit 4 per family purchase .29

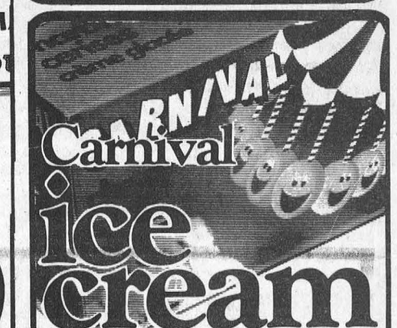

Large 2 L ctn. Limit 2 per family purchase. .99

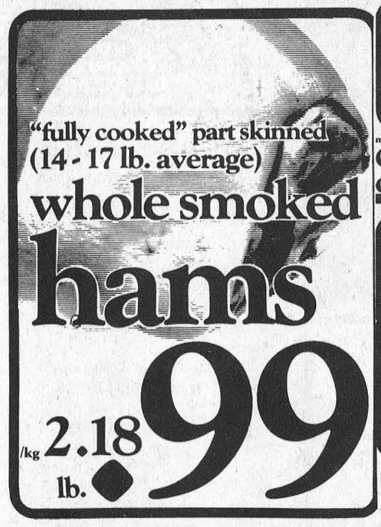

"fully cooked" part skinned (14-17 lb. average) whole smoked hams /kg 2.18 lb. .99

flour Five Roses all purpose, unbleached or whole wheat, 2.5 kg bag 2.49

pineapple LUCKY PUCK 14 oz. tin .79

red grapes product of U.S.A. Canada no. 1 /kg 1.52 lb. .69

manzanilla or red maraschino, 250-375 mL jar Club House olives or cherries 1.79

baby dill icicle or y... mixed, sweet ...m, 500 mL jar Bick...s pickles.....1.49

Hostess assorted potato chips and snacks 150-200 g bag .99

Pillsbury rolls with coupon butterflake or crescent 227-235 g pkg. without coupon .99 .79

product of Canada, Canada no. 1 cauliflower 99	product of Ontario, Canada fancy, 3 lb. bag red delicious apples 1.59
product of U.S.A. Canada no. 1 tomatoes /kg 2.18 lb. .99	product of U.S.A. yams /kg 1.08 lb. .49
product of Ontario, 2 lb. bag Canada no. 1 carrots 49	6" pot potted mums ... each 4.99

McNair sultana raisins (375 g pkg.) or unsweetened dessicated coconut (200 g pkg.) 99

Baker's semi-sweet or mini baking chips LUCKY PUCK 350 g pkg. 2.69	Weston white or whole wheat, 675 g loaf Fibre Goodness bread LUCKY PUCK .69
E.D. Smith, 19 oz. tin pumpkin pie filling LUCKY PUCK .1.19	Supreme, 450 g pkg. fruit cake 1.79
instant with marshmallows, semi-sweet or regular, 500 g cont. Cadbury hot chocolate. 2.99	Weston plain, pkg. of 6 english muffins 59
Bright's fancy, 48 fl. oz. tin tomato juice 99	675 mL btl. Realemon LUCKY PUCK juice 1.49

turkeys frozen utility grade (6 to 15 lb. average) /kg 2.62 lb. 1.19

Schneiders "boneless smoked" olde fashioned hams /kg 8.80 lb. 3.99	fresh from the shoulder, boneless pork butt roast /kg 3.06 lb. 1.39
fully cooked, part skinned butt or shank portion smoked ham /kg 2.84 lb. 1.29	Fresh Lean Ground Pork /kg 2.18 lb .99
500 g pkg. Schneider's bacon..... 2.59	Canada grade 'A' frozen Dressed Hen (6 to 15 lb. avg.) basted turkeys /kg 3.28 lb. 1.49

process cheese food, plain, 500 g jar Kraft Cheez Whiz 2.99

Maple Leaf, 1 lb. pkg. Tenderflake lard 89	chunky chocolate chip, 350 g pkg. Dad's cookies.....1.89
with mushroom or plain, 28 oz. jar Prego spaghetti sauce .... LUCKY PUCK 1.49	cranapple or cranberry, 40 fl. oz. btl. Ocean Spray cocktails 2.49
assorted, 170 g box Uncle Ben's Stuff'n Such ...1.29	jellied or whole, 14 oz. tin Ocean Spray cranberries...1.29
Club House, assorted, 21-25 env. gravy mixes.....59	pkg. of 150 White Swan serviettes 99

Prices in effect while supplies last only.

LUCKY PUCK 3 WAYS TO WIN CARS & CASH

1 YOU MAY WIN ONE OF 4 1986 CHEVY CAVALIER 4 DR. SEDANS

2 MATCH SCORES OF NHL & WIN $5-$500 CASH

3 INSTANT WIN

MATCH THIS PRODUCT AND YOU WIN $500



MATCH ANY OF THESE PRODUCTS & WIN $5.00



PICK UP YOUR FREE LUCKY PUCK TICKET FROM CASHIER FOR OCT. 6 - 12, 1985

Independently owned and operated

save 20¢ with this coupon on the purchase of a pkg. of Pillsbury 227-235 g pkg. rolls (crescent or butterflake) Limit one coupon per purchase. offer expires: Saturday, October 12, 1985

save 20¢ on the purchase of a 48 fl. oz. tin of V-8 vegetable juice Limit one coupon per purchase (Available at participating stores only) offer expires: Saturday, October 12, 1985

save 25¢ on the purchase of Minute Maid orange juice frozen concentrate unsweetened, more pulp or reduced acid, 295-355 mL tin. Limit one coupon per purchase. offer expires: Saturday, October 12, 1985

save 25¢ on the purchase of Minute Maid orange juice frozen concentrate unsweetened, more pulp or reduced acid, 295-355 mL tin. Limit one coupon per purchase. offer expires: Saturday, October 12, 1985

Open Sunday and Monday 10 a.m. to 6 p.m.

Anniversary sale Quasar TV



Quasar YWU9421XK
- DYNACOLOR PLUS System
- High Contrast DYNABRITE Picture Tube
- CUSTOM-MATIC VHF/UHF Tuning
- SAW Filter
- Picture Adjustment Control
- Automatic Fine Tuning
- Sharpness Control
- Tone Control
- Cabinet: Pecan Grain Finish

Reg. 799.
THIS WEEK:
749.

Coffee and donuts

Offer good until Oct. 19, 1985

BLACK'S T.V. AND APPLIANCES
Williamsburg We Service What We Sell Tel. 535-2561

If you hate to pay tax, read this:

Panasonic will give you an immediate cash rebate equal to the applicable Provincial Sales Tax when you choose a Panasonic TV. From now until November 16, 1985, at participating Panasonic dealers.

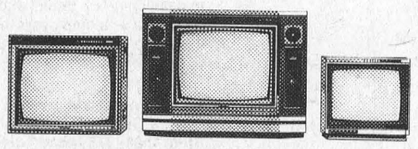

Panasonic

RON FADER FURNITURE LTD.
IROQUOIS, ONT. PHONE 652-4577

R-O school to stage area band festival

INGLESIDE — Rothwell-Osnabruck high school is putting the final touches to its first venture into the big-time world of show-business. On Nov. 14, 15 and 16, the school will host the largest stage band festival ever held in the Cornwall area.

Over 30 bands from across Ontario will participate in workshops, adjudicated performances and public concerts. Six of these bands competed in national stage band festival finals in Quebec City this year.

The weekend will culminate Saturday night with a performance by the Boss Brass, Canada's top stage band featuring Moe Koffman.

The festival gets underway Thursday, when two S. D. & G. stagebands will perform before the cameras for the live broadcast of the Wintario draw from the gymnasium of General Vanier Secondary School, beginning at 6:30 p.m.

At 7:30 that evening, eight S. D. & G. stage bands, including that of Rothwell-Osnabruck, will perform in concert. The bands will be adjudicated by Tony Maiello, professor of music at the Crane School of Music in Potsdam, N.Y.

For those adults wishing to do more than just listen to the music, a dance will be held Thursday evening at the Cabaret Room of the Parkway Inn in Cornwall. Organized by the ROS school committee, the dance will feature the intermediate and senior stage bands of St. Catherines Collegiate, and the R.S. McLaughlin Secondary School stage band from Oshawa.

Tickets are $5, available through the school committee or by contacting Rothwell-Osnabruck at 537-8304.

There will be continuous public performances by provincial stage bands Friday and Saturday from two stages of the Ed Lumley Arena in Cornwall. Many of these 20-piece bands competed in the national festival in Quebec City. Performances are at 9 a.m., noon, and 3 p.m., with four bands performing each sitting. Admission is $1 for elementary schools, $1.50 for secondary students, and $2 for adults.

Stage band players will get a chance to learn from the best in 50 minute workshops held Friday and Saturday at the Cornwall Civic Complex. Brass, saxophone, drum, rhythm, and an improvisational workshop are open to concert band members in S. D. & G. and all participating stage band members.

The province's six top stage bands from St. Catherines, Oshawa, Sudbury, Parry Sound and Ottawa will strut their stuff at Friday evening's concert, at the civic complex at 7:30.

Rob McConnell and the Boss Brass will perform Saturday evening at the Civic Complex at 7:30. Tickets are $7, $6 and $4 for adults.

Seats for all performances are reserved, and tickets may be ordered through the music department of area high schools.



The Rothwell Osnabruck stage band [above] will be just one of the bands participating in an upcoming festival in November. To be hosted by the school, the stage band festival will feature workshops and public concerts. —Mantell photo

Seaway High

Golfers not talking

CORNWALL — Andrew Reid of St. Lawrence High School claimed the low gross of the day at 10th annual S.D. & G. High School Golf Tournament played at the Cornwall Golf and Country Club here Friday.

Reid's 78 led 60 golfers from eight schools throughout the counties. He narrowly edged out Dave MacLennan by a single stroke.

Seaway District High School sent a team of four which included Martin Noakes, Harvey Kolff, Jeff Ferguson and Lyle Schell. All are active golfers with established handicaps. Schell plays out of Cedar Glen at Williamsburg and the others are Iroquois club members.

According to coach Keith McIsaac the boys did not play near to their own expectations. He said the greens were tricky and the boys were unable to read them properly.

"We were getting fooled on two foot putts," said McIsaac.

McIsaac was unable to supply each of the golfer's scores because "they wouldn't tell me their's and I wouldn't tell them mine because they all scored better than I did."

The four man Seaway team had an aggregate score of 360 strokes broken down into 18 hole scores of 85, 87, 93 and 95.

"It wasn't a good day. Martin and Harvey were capable of shooting in the 70s and Jeff and Lyle should have been in the 80s," said McIsaac.

Carole Droppo of North Dundas High School had low gross for the girls with a nine-hole 52 and Jan Tait of Cornwall Collegiate Vocational School finished one stroke back.

La Citadelle Patriotes claimed the team title from the defending champs from Cornwall Collegiate with a 515 aggregate. The team total included the top three boys' scores combined with the top three girls' scores. The CCVS Raiders finished second in team competition and General Vanier was third. Seaway did not field a girls team.

BICCUM & McINTOSH LTD.
Auto, Household, Life & Commercial Insurance
ROBERT REYNOLDS
YOUR REGISTERED INS. BROKER
BUSINESS: 774-2832
WINCHESTER, ONTARIO
RESIDENCE: 543-3641
MORRISBURG, ONTARIO
SPECIAL DISCOUNTS

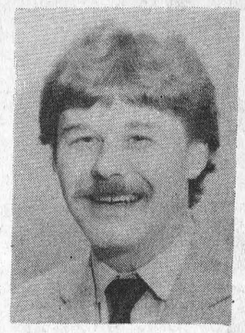

2 Car Discount
Low Mileage Discount
Good Driver Discount
2 Special Age Discounts
Premium Payment Plan

LET US KNOW YOUR CATERING NEEDS!
PAUL'S CATERING
BANQUETS - WEDDINGS - LUNCHEONS
HALL RENTALS - SEATING CAPACITY 250
OPERATING OUT OF CARAVAN CAMP
Licensed Under Special Occasion Permits
Outside Catering Available Tel. 543-2514
Paul Carpentier - Chef/Operator Tel. 543-3502

18% TAX FREE
Real Estate investment company requires funds for income properties. 6 month — 3 yr. term. Monthly interest payments available. Secured by equity and/or mortgage. Minimum investment $2,500. For information call collect or write:
BAKER & ASSOC. INC.
(613) 235-2100
Box 300, Stn. "A", Ottawa, K1N 8V2
4t-38c

IF YOU HATE TO PAY T-A-X READ THIS!
W.L. Peters and Panasonic will give you an instant cash rebate equal to the applicable sales tax when you choose any Panasonic TV from now until November 16th.

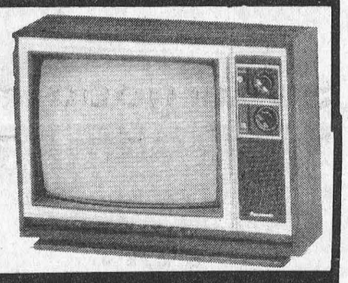

Panasonic® Omnivision VHS



PV1334R-K
A super buy at
$549
8 hour front load
Recorder & wireless remote
2 week, 4 program timer



PV1430K
8 hour front loading recorder with Hi dynamic Hi Fi Stereo sound & wireless remote control
$699
MICROWAVE & CONVECTION OVENS
'86 MODELS NOW ARRIVED
Up to $100.00 in food coupons if you purchase a Panasonic Genius Microwave.
Model NE 7660C
FULL SIZE VARIABLE
Power Microwave
$359.00

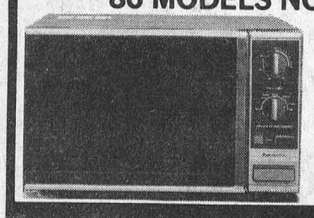

OUR PRICES DARE TO BE BEAT
W.L. PETERS APPLIANCES
KING ST. TEL: 925-2257 PRESCOTT

APPLES
SWEET CIDER
Made on Premises
No Preservatives
Pumpkins - Indian Corn
OPEN 7 DAYS A WEEK
9 A.M. — DARK
652-4609
ROBERTSON'S APPLE FARM
on Lakeshore Drive between Morrisburg and Iroquois

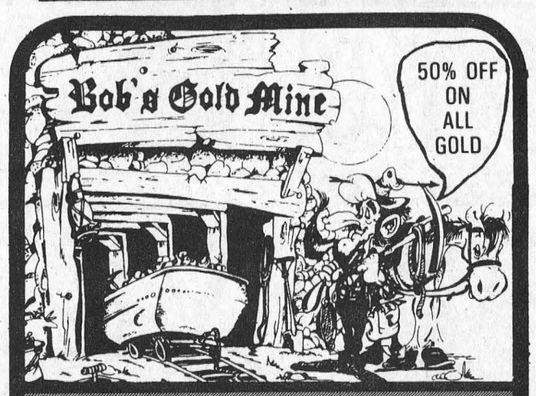

Come and see our selection of Brass Giftware. We also carry Replica Antiques, Chime Clocks, Antiques. All on Sale. Sundays Only.
WEEKLY SPECIAL
10K Charms & bracelets Reg. up to $30.00 $9.95
Layaway Plan
We Do All Repairs
Large Selection of Sterling
We Buy Old Gold
GERARD'S FLEA MARKET
Hwy. 2, 1 mi. west of Long Sault Lights
Ingleside, Ontario, Tel: 534-2247
Bob & Marcelle Simpson

Let the experts help you!
Cedar and Pressure-Treated
DECKING
Design, Materials, Installation
All wood materials available prestained.
Free Estimates — We Deliver
PROST
CEDAR PRODUCTS LTD.
County Rd. 18 - Williamsburg
Tel. Morrisburg 543-2666 Metcalfe 821-1341
Located on County Rd. 18, 1 mile east off Church Rd.
North of Riverside Heights

DO YOU NEED
Quality Child Care
FOR YOUR FAMILY?
Subsidies are available when needed.
The Little Explorers Creative Learning Centre provides a professional, fun learning program for children of all ages.
Supervised by a graduate of the Early Childhood Education program at Loyalist College in Belleville.
Call Cindy at 652-2356 for more information.



"No Job Is Too Small"
ROY LAPIERRE
CARPENTRY
2-A MEADOWVALE PLACE
MORRISBURG, ONTARIO, K0C 1X0
FREE ESTIMATES
TEL: (613) 543-2430
ANSWERING SERVICE AVAILABLE

Flowers in a gift for Thanksgiving.
The Teleflora Bird Bouquet can be wired anywhere in Canada or the United States. It's the perfect Thanksgiving centerpiece and later becomes a beautiful stoneware planter.
Thanksgiving is Monday, October 14.
Teleflora®

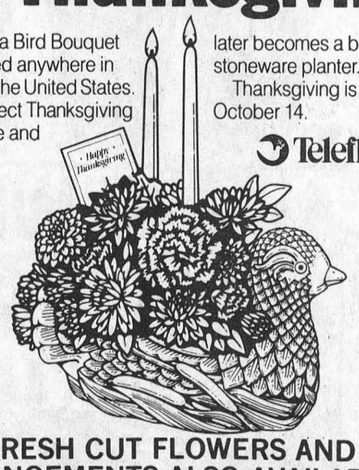

FRESH CUT FLOWERS AND ARRANGEMENTS ALSO AVAILABLE
THE VILLAGE GREEN
Morrisburg Shopping Centre 543-2566
Teleflora is a registered service mark and trademark of Teleflora Inc. © 1985 Teleflora Inc.

CHURCH SERVICES

The Rowena Full Gospel Tabernacle
R.R. 1 Iroquois, Ontario
Concession 3
Pastor: Rev. M.L. Charette
Sunday, October 13th, 1985
10:00 a.m.—Bible Class
11:00 a.m.—Worship
7:00 p.m.—Evangelistic Service
Tuesday—
7:00 p.m.—Prayer & Bible Study
Telephone 613-535-2029

Anglican Church of Canada
PARISH OF MORRISBURG AND IROQUOIS
Rev. David Crawley, Rector
Tel: 543-2867
Sun., Oct. 13 Thanksgiving Sunday
HOLY COMMUNION
Holy Trinity, Riverside Heights — 8:00 a.m.
St. James', Morrisburg — (Church School) 9:15 a.m.
St. John's, Iroquois — (Church School) 11:00 a.m.

The United Church of Canada
Lakeshore Drive United Church
Morrisburg, Ontario
Telephone 543-2353
Rev. William Stewart
B.A., B.D., M.Th.
Organist & Choir Director
Mr. Mark Garlough
Sunday, October 13th, 1985
11:00 a.m.—The Worship of God
The Service of Thanksgiving
Rev. Gordon Webber
Seaway Valley Youth Worker
Sunday School & Nursery Care

St. Lawrence Evangelical Lutheran Parish
Pastor: Jens Kjaer
Telephone 543-3154
Sunday, October 13th, 1985
THANKSGIVING SUNDAY
St. Paul's, Morrisburg—
9:30 a.m. — Worship Service with Holy Communion
St. John's, Riverside Heights—
11:15 a.m.—Worship Service with Holy Communion
Sunday School
Everyone is welcome

Mass Hours at St. Mary's Church
Father J.H. MacGillivray
MORRISBURG
Saturday — 7:30 p.m.
Sunday — 11:00 a.m.
Confessions before Mass
IROQUOIS - ST. CECILIA'S
Sunday — 9:00 a.m.
Confessions before Mass

The Presbyterian Church in Canada
Knox Presbyterian Church
Morrisburg, Ontario
Minister: Rev. Bruce Kemp
Organist: Mrs. Marion DeGray
Sunday, October 13th, 1985
11:00 a.m.—Morning Worship
DUNBAR PRESBYTERIAN CHURCH
9:30 a.m.—Morning Worship

Christian Reformed Church
Williamsburg, Ontario
Minister: Rev. Wieger DeJong
Sunday, October 13th, 1985
9:30 a.m.—Morning Worship
7:30 p.m.—Evening Service
Nursery provided during both services
You are invited to worship with us
FAITH 20 can ve viewed every morning at 5 a.m. on Channel 6

Morrisburg Pentecostal Tabernacle
Pastor: Rev. Robert Farbin
Church 543-2681 Home 543-3450
Sunday, October 13th, 1985
9:45 a.m.—Family Bible Hour
10:45 a.m.—Morning Worship
7:00 p.m.—Film
"More Than A Champion"
DIAL-A-PRAYER 543-3456

Williamsburg United Church
Williamsburg, Ontario
Minister: Rev. Tom Lowry
Sunday, October 13th, 1985
10:30 a.m.—Sunday Worship
Nursery & Sunday School

Promotion Announced

Nancy Primeau
Group Representative

The promotion of Nancy Primeau to Group Representative, Ottawa Office, is announced by Jim Domanski, Sales Manager, Eastern Region, Blue Cross of Ontario.

This promotion reflects Nancy's proven ability to develop group dental and health benefit programs with employers in the Ottawa area, and her outstanding contribution to the growth of Blue Cross.

Nancy Primeau is located in the Ottawa Office at Suite 1504, 275 Slater Street Ottawa, Ontario K1P 5H9 ☎ (613) 233-5318

BLUE CROSS

6774

MIKE DEAN BUTCHER
LIMITED
SUPER FOOD STORE

NEW STORE HOURS
Effective October 14
Monday to Friday
8AM - 9 PM
Saturday
8AM - 6PM

PRICES IN EFFECT UNTIL CLOSING SATURDAY, OCTOBER 12, 1985

We will be closed all day Thanksgiving Monday, October 14 - Good Eating to all!

GRADE "A"
BLOSSOM BRAND
LARGE EGGS .99

1 LITRE BOTTLE
MOTTS
Clamato Juice 1.89

GRANULATED
WHITE SUGAR
2 kg BAG .79
4 kg BAG 1.58

GERBER or HEINZ
BABY FOOD
STRAINED 3/.99
JUNIOR 2/.99

ALL NATIONAL BRANDS
SOFT DRINKS
750 ml BOTTLES .69

CLOVERDALE, 1 lb.
CREAMERY
1 lb. PKG.
Butter 2.29

MAXWELL HOUSE
3 GRINDS
Ground Coffee 2.99

GARDEN CITY
10 oz. TIN
Tomato Soup 3/1.

POPPE SHOPPE
Any case in the place
24 x 10 oz.
12 x 30 oz.
4.99
PLUS DEPOSIT

OUR ANNUAL THANKSGIVING PROMOTION

GREAT MEAT

GRADE 'A'
FROZEN
ALL SIZES
Tom Turkeys 1.19 lb. 2.62 kg
WE RESERVE THE RIGHT TO LIMIT QUANTITIES"

Short Shank, Ready To Serve
Smoked Leg Hams
Shank Portion 1.39 lb. 3.06 kg
Butt Portion 1.49 lb. 3.29 kg

UTILITY
FROZEN
Turkeys 1.09 2.40 kg
6-14 lbs.
"WE RESERVE THE RIGHT TO LIMIT QUANTITIES"

SIRLOIN — T-BONE — WING
LOIN STEAKS
2.99 lb. 6.59 kg

SMOKED PICNIC
PORK SHOULDER
1.29 lb. 2.84 kg

DIN-O-JUS
Basted Turkeys 1.49 lb. 3.29 kg
ALL SIZES

BONELESS CHUCK BLADE or SHORT RIB ROAST BEEF
1.89 lb. 4.17 kg

QUARTER LOIN
PORK CHOPS
1.89 lb. 4.17 kg

FOR THANKSGIVING CLEAN-UP
400g SPRAY CAN
EASY-OFF OVERNIGHT OVEN CLEANER .99
POWER FOAM

DELI SLICED
BURNS COOKED HAM
1.99 lb. 4.39 kg

355 ml TIN
OLD SOUTH FROZEN
ORANGE JUICE 1.19
CASE OF 24 TINS $28.50

Garden Fresh Fruits & Vegetables

12 oz. PKG.
Fresh Cranberries .89

STALK
PASCAL
Celery .59

10 lb. BAG
YELLOW SMALL
Cooking Onions 1.19

Ripe Tomatoes .69 lb. 1.52 kg

EACH
Sweet Cantaloupes .69

50 lb. BAG
ONTARIO
Potatoes 2.99

TROPICAL TREAT
Yellow Bananas
.39 lb. .86 kg

NANA'S OWN
32 oz. JAR
SALAD DRESSING 1.99

48 oz. JAR
GRANNY SMITH
APPLE JUICE .99

CARLTON CLUB
SOFT DRINKS
CASE OF 24x280 ml TINS
COLA
GINGERALE
ORANGE
ROOTBEER
3.99

DELI SLICED
HEREFORD CORNED BEEF
2.99 lb. 6.59 kg

WHITE or BROWN
DANDEE, PKG. OF 12
FARMER ROLLS 1.19

LOW, LOW PRICES ON ALL YOUR HOLIDAY REQUIREMENTS

OCEANSPRAY
14 oz. TIN, JELLIED or WHOLE BERRY
Cranberry Sauce .89

250 ml CONTAINER
BEATRICE
Whipping Cream 1.19

500 ml CONTAINER
BEATRICE
Sour Cream 1.49

PKG. OF 3
GAINSBOROUGH
FROZEN
Pie Shells 1.99

540 ml TIN CRUSHED
SLICED
TIDBIT
PALANDA PINEAPPLE .89

7 FLAVOURS
BEATRICE
2 LITRE ROUND
Supergood Ice Cream 3.99

KRAFT, 250 ml
FRENCH SALAD DRESSING .88

McLARENS, 1 LITRE
REGULAR
POLSKI OGORKI
GARLIC
DILL PICKLES 1.89

LIBBYS, 28 oz. TIN
Pumpkin Pie Filling 1.39

ASSORTED VARIETIES
PKG. OF 5
PERFECT HOST
INSTANT COCKTAIL MIX .99

DANDEE
675 g SLICED
JUMBO LOAF .69

MR.GROCER

LOOK FOR OUR 12 PAGE FLYER IN THIS WEEK'S ISSUE

Come in on Wednesday afternoon and have a piece of our Birthday Cake while it lasts!!

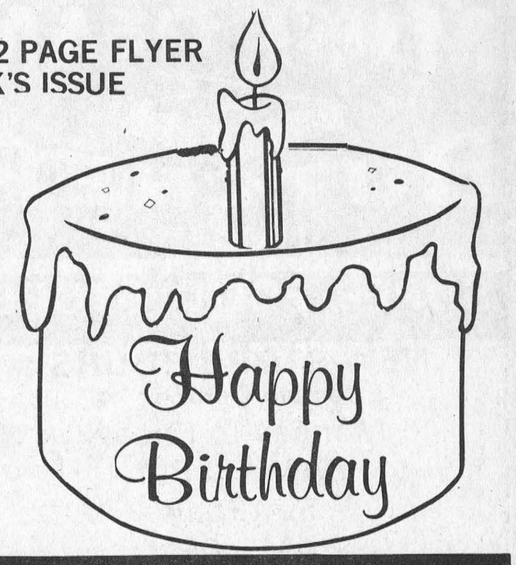

1st BIRTHDAY SALE

HAVE A FREE CUP OF COFFEE AT OUR SNACK BAR "ALL WEEK"

GROCERY

Gold Seal
Sockeye Salmon 213 g Tin **1.78** Limit 6 per family

Home Pride
100% Whole Wheat Bread 675 G **.48**

Beatrice
Whipping Cream 250 ml **.78**

Diet Pepsi or
Pepsi Cola 750 ml Ret. Bot **.38**

Wonder
ENGLISH MUFFINS Pkg. of 8 **.68**

Frito Lay Assorted
POTATO CHIPS 200 G **.78**

Beatrice Assorted Flavours
Yogurt **.38** Each

Beatrice
SOUR CREAM 500 ml **.98**

Willet Salted
Butter 454 g **1.98**

Canada Grade 'A'
LARGE EGGS Doz. **.98**

Hills Bros. Instant
Coffee 8 oz. Jar **3.98**

Hills Bros Ground
Coffee 369 g **2.68**

MEAT

FRESH
BACK ATTACHED
Chicken Legs
1.72 kg / lb **.78**

FRESH
Chicken Thighs
2.16 kg / lb **.98**

IN OUR DELI
Store Sliced
Cooked Ham .39 /100 g — lb **1.78**

IN OUR DELI
Store Sliced
Chicken Loaf .39 /100 g — lb **1.78**

PRODUCE

Product of Canada Canada No. 1
Potatoes 10 lb Bag **.68**

Product of Canada Canada No. 1
Brussel Sprouts **.68** lb

Product of Ontario Canada Fancy
McIntosh Apples **.28** lb

Product of U.S.A. Canada No. 1
Cantaloupes **.68** Each

3" POT
Tropical Plants **.78** Each

Red Delicious Apples Product of Can. Can. Fancy 3 lb Bag **.98**

BAKERY

FRESH FROM THE OVEN
Pumpkin Pie **1.78** 600 g

FRESH FROM THE OVEN
Mini Croissants 1.25 oz. **4/.68** each

We at Mr. Grocer wish to take this opportunity to give a warm hearted thank you to all our customers and friends. Your great support over the past year was much appreciated. We look forward to the honour of serving you long into the future. After all that is what we are here for.

Again a warm hearted thank you

Tom & Karen
Bill & Elsie
& the Staff of Mr. Grocer

STORE HOURS

Mon. 9- Tues. 9-9
Tues. 9-6 Fri. 9-9
Wed. 9-6 Sat. 9-6

Values effective until close of business Saturday, October 12, 1985 in Morrisburg Mr. Grocer only. **Items on this page are while quantities last.**

OLD FASHIONED SERVICE IN A FULL SERVICE STORE