The Morrisburg Leader

VOLUME 101, NO. 37 — MORRISBURG, ONT., FRIDAY, SEPTEMBER 13, 1963 — $2.50 YEAR, IN CANADA; $3.50 IN U. S. A.

Authorized as Second Class Mail
Post Office Dept., Ottawa



HIGH FLIGHT

*Pilot Officer John G Magee. Jr.**

Oh! I have slipped the surly bonds of earth
And danced the skies on laughter-silvered wings;
Sunward I've climbed, and joined the tumbling mirth
Of sun-split clouds—and done a hundred things
You have not dreamed of—wheeled and soared and swung
High in the sunlit silence. Hov'ring there
I've chased the shouting wind along, and flung
My eager craft through footless halls of air.

Up, up the long, delirious, burning blue
I've topped the wind-swept heights with easy grace
Where never lark, nor even eagle flew—
And, while with silent lifting mind I've trod
The high untrespassed sanctity of space
Put out my hand and touched the face of God.

THE IMMORTAL FEW—Friendsin and relatives of the "few" who fought so well during the Battle of Britain, will pause a moment next Sunday, September 15th, to pay tribute to those who gave their lives in the cause of freedom.

They will be joined by the thousands of airmen from every part of Canada who participate annually in the commemoration of the R. C. A. F.'s 'baptism of fire'—the battle which it first flew against an enemy, won its first victories, and suffered its first casualties.

This was the battle in which Hitler gave his Luftwaffe just eight days to soften British defences for invasion — but which stretched to a full three months. It was a battle which hommered English pride and tenacity into a defiant "we can take it" doggedness, and sent a handful of Spitfire and Hurricane fighters out to meet and cripple the invading hordes.

The complete story of the Battle of Britain . . . . bombed out ruins, enemy bombers, a handful of valiant fighters, and the spirit of a Spitfire pilot captured in words written on the back of a letter to his mother, three months before he was killed in action.

F. H. Broder Enjoys Trip to Ireland

Mr. Freed H. Brower, Park Drive, has recently returned from a nine-weeks visit to Ireland. He travelled to Ireland aboard the "Franconia" and returned on her sister ship, the "Carmania".

He landed at Cobh, near Cork, and enjoyed more than one week in the Killarney Lake district. "The beauty of Ireland", Mr. Broder reported, "is in the green of the countryside where the foliage is always emerald in hue. Parched, dry land is never seen. There is an abundance of rainfall and the average summer temperature ranges from 45 to 65 degrees" (which he found to be a little chilly). "Irish curd", he said, "is the best in the world".

In Dublin, he attended the Dublin Horse Fair, one of the recognized events of the European summer when over 800 of the world's best horses are shown. Dublin, also, was his headquarters for various short trips through the area. Mr. Broder visited one week at Belfast. He found the North of Ireland a place of extreme beauty. "The Ginats' Causeway", where pillars of sculptured rock rise to great heights from the ocean and the rugged coast of Antrim are unforgettable", he said.

People in Ireland, Mr. Broder found, are very friendly and the individual is more important than money or material consideration. Family life is given top priority, with the result that the incidence of crime is very low. Everyone is interested in sporting events: horse racing, football and curling, and betting is always enjoyed. "A Canadian", he said, "is treated with respect and admiration".

While in Ireland, Mr. Broder traced his family's history from eearly days and he returned with the Broder Coat of Arms.

Canvass for Blind Here Sept. 30

George Patrick, district field secretary, Canadian National Institute for the Blind, attended the recent meeting of Morrisburg C.N.I.B. canvass committee held in the Morrisburg Registry Office under the chairmanship of J. Harvey Johnston.

Mr. Patrick expressed appreciation for the generous contributions received from Morrisburg in the past canvasses and he stressed the increeasing need for help in this area, with 35 blind persons receiving training and having use of the various facilities of the organization.

Mr. Patrick, who after 13 years in this area, had been transferred tto the Ottawa area, has returned to Cornwall.

Organization plans for the annual canvass at Morrisburg were completed. The canvass will begin September 30th, with the following canvassers and their areas:

Fred H. Broder and J. H. Johnston, Shopping Centre and Upper Front.

Miss Rose Cross, East side of Ottawa St., Colin and Annette Sts.

Mrs. Howard Casselman, Laurier Drive.

Miss Jean Meikle, Park Drive.

Mrs. Arnold Meyer, Kyle Drive and Whitney Road.

Mrs. J. R. Coligan, Beckstead and Casselman Roads.

Mrs. Samuel Casselman, Farlinger Ave.

Mrs. Harry Sturgess, Broder Crescent.

Mrs. Lorne Kinkaid and Miss Jane Dillen, East of St. Lawrence St. and west of Ottawa.

Mrs. Ken Beckstead, Alice, Maud, east of Victoria and both sides of Church, less apts.

Miss Gladys Bayne, Old Highway 2 east of Augusta, west of St. Lawrence with south sts.

Mrs. Harold Jones, High St.

Mrs. Albert Utman, Augusta St.

Wm. Kirkwood, Fifth St.

Mrs. Harry Steward, Creek to B-A Station.

Lee Duval, Mariatown.

Mrs. Stella Carkner, Trailer Court Apartments, Mrs. George Clark.

Riverside Heights, Mrs. Floyd Fisher.

Orchard Heights, M. W. Rielly.

MORRISBURG COURT

At Magistrate's Court, Morrisburg Harry Lee Scott, Riverside Heights, was fined a total of $117.00 or 13 days in county jail when he pleaded guilty to two charges of driving while his ability was impaired by alcohol and having liquor in a place other than his residence. His driver's license was suspended for three months.

Chief Constable Thos. Duval, of Morrisburg, testified that he had followed the car driven by Scott in an erratic manner and at a high rate of speed from the CNR station road, through the red light at the intersection of Highways 31 and 2, south to the egg grading station.

Enos Percival Casselman, Locke Lane, Williamsburg, pleaded guilty to the charge of driving while his ability was impaired. Since he had been involved in an accident on County Road 8, east of Williamsbug he was given a license suspension of six months and was fined $103.50 or 15 days in jail. The Casselman vehicle was insured. There were no personal injuries but property damage amounted to approximately $480.

Despite the fact that Casselman testified he had come to the top of a bad hill and his brakes failed to hold at the time of the accident, he was adjudged guilty and given one month to pay.

Council Indebted to Govt.

Representatives for Aid in Presenting Brief to Hydro

Members of Morrisburg Council are elated at the encouragement they received following their recent meeting with Ontario Hydro. They fael thet they were greatly assisted by The Hon. F. M. Cass, Q.C., Attorney General who made able representation on behalf of the Council in presenting their brief regarding conditions in the village following the St. Lawrence Development, The Hon. R. Boyer, Second Vice Chairman, who attended and in view of his previous commitments, imposed greatly on his time. Mr. Huffey and Mr. Gorrell, along with the above Members aided greatly in restoring assurances that the Ontario Hydro have every intention of correcting the difficulties, rectifying the errors and making Morrisburg a better place in which to live.

CAN. BIBLE SOCIETY CANVASS NEXT MONDAY

This Sunday, September 15, 1963, the work of the Bible Society will be emphasized in Protestant churches throughout the country.

During the afternoon and evening on Monday, September 16, 1963 canvassers will be calling on every citizen and householder in the Village of Morrisburg and surrounding area canvassing for funds for the Canadian Bible Society. These canvassers give their time freely to assist in this imporant work and, your co-operation would be appreciated by having your contribution ready, however small it may be; share with others in assisting in this work which is being carried into the homes of those who starve for not only the Word of God but also the Faith which comes to those who have knowledge of the sustaining Faith of Believers in our Lord, Jesus Christ. All canvassers will give official receipts upon receiving your contribution to the Bible Society which can be used in obtaining deductions from your income tax.

Remember the date - September 16, 1963 - during the afternoon and evening - when our local canvassers will make an official visit to your home and businesses to collect your contribution to the Canadian Bible Society.

Mrs. Wm. Beaupre Dies in Hospital

Mrs. William Beaupre, a resident of Morrisburg for more than fifty years, died Monday at Winchester Memorial Hospital. She was in her 79th year.

Pearl Pansy Plumadore was born at Osnabruck Centre, a daughter of the late Mr. and Mrs. Sid Plumadore. She married William Beaupre of Morrisburg, who predeceased her in 1954.

Mrs. Beaupre, a well known and highly respected resident of this village, leaves to mourn her loss, seven sons, four daughters, 38 grandchildren, 26 great grandchildren and eight great-great grandchildren. Surviving sons are George Beaupre at London, Ont.; Hubert at Port Hope, and William, Roy, Kenneth, Julius and Raymond Beaupre, all of Morrisburg. Her daughters are: Mrs. Wm. Roderick, (Columbia), at Williamsburg; Mrs. Joseph Fortier (Emma) at Prescott; Mrs. Denzil Casselman (Ida) and Mrs. Walter Kirby (Mary), both of Cornwall.

Funeral services were conducted Thursday, September 12 at 2 p.m. from Jarvis Funeral Home, Victoria St. to St. James Anglican Church, with Rev. Cyril W. Earle officiating.

Burial was in the Anglican cemetery.

Pall bearers were: Ross Pruner, Douglas Swerdfeger, Graham Beckstead, Patrick Murphy, Orval Lewis and Wilfred Zeron.

HIGH SCHOOL BOARD

At the September meeting of the South Dundas High School Board, held in the library of Morrisburg cided that public school pupils High School, it was definitely dewould not be permitted to ride on high school busses. This was a difficult decision to make but it was felt that no exemptions could be made.

Mr. A. J. Bray, principal of Iroquois reported an attendance of 254 with one new teacher joining the staff, Mr. S. D. Morrell, B. Sc. At Morrisburg High School, Mr. G. B. Armstrong, B.A., principal, reported 5 new teachers on the staff: Mr. John Borovsky, Mr. M. A. Ferguson, B. Sc., Mr. Fred Holden, B. Sc., Miss L. Raymer, B.A., and Mr. Armstrong.

LIBERAL MEETING HERE FRIDAY NIGHT

Elmore Sopha, Member of the Legislature for Sudbury, will address a Liberal meeting Friday, September 13th, at the Morrisburg Civic Centre. Mr. Sopha is a young lawyer practicing in Sudbury. He has the distinction of being considered one of the most effective critics in the Legislature.

UPPER CAN. VILLAGE OPEN TILL OCT. 15

Commencing Monday, September 16, Upper Canada Village, 7 miles east of Morrisburg, will be open to the public from 9.30 a.m. to 5.00 p.m. daily until it closes October 15. During this period the admission fee is reduced to $1.00 per adult. Children under 16 are admitted free.

From Tuesday, September 3, Old Fort Henry, Kingston, is open to the public from 9.30 a.m. to 5.30 p. m daily. The Fort, begun during the War of 1812 closes for the season on September 15th.

The Ontario-St. Lawrence Parks, stretching along the St. Lawrence from Adolphustown on the Bay of Quinte to Glengarry, near the Quebec border, are open for camping and picnicking until October 15th. Hours are from 9 a.m. to 9.30 p.m. daily. There are excllenet camping facilities in the overnight parks; the cost for camping is $1.00 per site in addition to the annual vehicle permit charge of $3.00 or the daily vehicle ticket of 50c. There is an additional fee of 25c in parks where electricity is supplied. Crysler Park Marina is open until October 1st.

For late holidayers, the parks and historic sites of the Ontario-St. Lawrence Development Commission offer a wonderful "package deal", all within a 170 mile scenic drive along the historic St. Lawrence River. The parks and playgrounds are relatively uncrowded, the days still warm and the leaves begin to take on their spectacular autumn hues. The Thanksgiving holiday is an ideal time to spend a leisurely week end browsing among the parks and visiting Ontario's living heritage, Upper Canada Village. Write the Information Officer the Ontario-St. Lawrence Development Commission, P.O. Box 340, Morrisburg, Ontario, for further information.

MRS. B. COLIGAN HONORED BY C W L

Mrs. Bernard Coligan, who with her husband is leaving Morrisburg to reside in the Cardinal area, was honoured on Wednesday at the regular monthly meeting of the C.W. L. of St. Mary's Parish, Morrisburg. The guest of honour was presented with a corsage of red roses by Mrs. Wm. Allison, president, and a gift, on behalf of the members, by Mrs. Ron. Blackburn, secretary.

Mrs. G. Harrington was appointed treasurer of the local League for the balance of the present term, replacing Mrs. Coligan who has held that office for many years.

Discussion was conducted relative to the pilgrimage to Cap de Madeleine, Sunday, September 15. A chartered coach will leave St. Mary's Church at six a.m. and will return at 10 p.m.

Miss Marion Coligan was re-appointed as Welfare Committee convenor, to assist service clubs. It was decided that four forms for making special cancer dressings should be purchased, for use of members assisting the local branch of the Canadian Cancer Society.

Authorization was given for a $25 gift to the Morrisburg High School student showing greatest "amiability and consideration" during the school year, and for purchase of religious articles for St. Mary's School.

Mrs. Joseph Pennachetti, who has recently returned from a visit to her native Italy, presented Fr. D. W. MacDonald with a special engraved Apostolic Blessing for himself and the C.W.L. This is beautifully framed and will be placed in the vestry of the church.

LIBRARY BOARD MEETS

At the September meeting of the Morrisburg Public Library Board, it was decided that a new portable typewriter be purchased for the library at a cost of $50. G. W. Thom reported that he had been unsuccessful in his search for a satisfactory used machine.

The Separate School Board will be notified that a member must be appointed to the Board to replace Mrs. Douglas Foley, who has left Morrisburg.

Mrs. Thomas Jones, librarian, reported that 781 books and magazines had been taken out during the month of August.

HONORED PRIOR TO MARRIAGE

Prior to her marriage, which will take place on Saturday of this week, Miss Ida Algire, daughter of Mr. and Mrs. Harold Algire of Williamsburg, was honoured last Thursday evening at the home of Mrs. Robert Hummel.

About 30 guests attended the nicely arranged shower, which was presided over by the hostess, assisted by Mrs. Garnet Weegar.

Contests were conducted by Mrs. Jack Mackler and Mrs. Russell Morrow.

During the evening, the guest of honour was presented with a corsage and a bride's book containing an appropriate address which was read by Miss Evelyn Richmire.

Miscellaneous gifts were presented by Miss Norma McIntosh and Joy Woods in a nicely decorated basket. Miss Algire thanked all sincerely for their kindness, after which lunch was served by the hostesses.

WILLIAMSBURG COUNCIL ASKS CO-OPERATION OF HIGHWAYS DEPT.

At Saturday's meeting of Williamsburg Township Council, held in the IOOF Hall at Williamsburg with all members present,, upon a motion of Whitteker and Hess, the clerk was instructed to request the Department of Highways to make every effort to find and remedy the cause of the slippery condition of Highway No. 31, immediately to the north of the Police Village of Williamsburg and to remove trees along the said highway immediately south of the village where the Township Road enters on Highway 31 from the west.

By-law No. 1679 for the setting of the time and place for the holding of nominations and elections, and the appointing of Deputy Returning Officers and poll clerks was read a first, second and third time. Nominations will be held in the United Church Hall at Colquhoun on the 22nd day of November between the hours of twelve o'clock noon and one o'clock in the afternoon, with the election, if required, to be held on the 2nd day of December, with the polls to open at ten o'clock A.M. and close at six o'clock P.M.

Tenders were opened for the crushing of approximately 8,000 yards of gravel with the tender of the Blair Construction Co. of Moose Creek being accepted.

The following accounts were then paid:

Roads and Bridges, $8,708.68; Relief, $361.25; Fox Pelts, $12.00; Drains, $2,327.39; Salaries, $393.33; Supplies, $271.53; Grants, $50.00; Fire Fighting, $200.00.

THE CANADIAN NATIONAL INSTITUTE FOR THE BLIND STORMONT, DUNDAS AND GLENGARRY COUNTIES

The C.N.I.B. has a two-fold objective of helping to rehabilitate those of us who are blind and preventing blindness. There are over 25,000 blind people in Canada and we have helped over 70,000 Canadians who cannot afford it to receive eye care. There are more than 185 blind persons in the three United Counties and annually about two hundred people, mostly children, are given preventive treatment.

Our services go all the way from finding employment for the employable blind and teaching them to read braille and loaning them braille or talking books free of charge, to providing a two weeks' holiday at a summer camp for those who wish to make use o fit. The curse of blindness tends to make people idle because they lose self-confidence. Our work is to restore self-confidence and to help people take their place in society.

We need the financial support of everyone who is able to give, and we are the only organization with trained staff and facilities to carry on this work.

Please be assured that your assistance will be very much appreciated in our annual canvass to be held September 30th.

J. H. JOHNSTON, Chairman,
Morrisburg Canvassing Committee for C.N.I.B.

'Invisible, unsinkable'

INSTANT SWIM BALONEY

It's the age of instant coffee, instant tea and now instant swim—according to a nationally-run ad.



Inflating Swim Pal

It reads: "Non-swimmers! Swim at once with Swim Pal, the invisible swimming aid worn under bathing suit or trunks. Only one-eighth-of-an-inch thick. Made of silk and rubber.

"Swim Pal makes everybody — men, women, children, handicapped and older folks—unsinkable. Guaranteed invisible to others, $7.95."

The Special Squad of the Toronto Police Force bought one of these gadgets—a sort of inflatable black girdle—from the promoter, Martin Willibald of Fairport Beach, to test it.

Invisible? No—not even if you follow the cloak and dagger instructions which come with it. Gentlemen should slyly conceal their Swim Pal folded under their trunks until they get into the water.

Once in they should pull out the contraption, put a little rubber tube in their mouths and give a couple of discreet puffs.

On coming out the non-swimmer should swim into waist-deep water, pull the stopper on the tube, tuck it all back under their trunks, and march boldly out of the water.

But forgetting the underwater flimflammery, the gadget when inflated whether in the water or out is about as invisible as an advanced case of middle-aged spread.

Unsinkable? In the water a 160-pound man found it added little to his buoyancy. In fact he sank without difficulty.

Red Cross water safety supervisor Lois Knight of Toronto says her organization frowns on such inflatable swimming aids because of the danger they might puncture.

Trainer of swimming champions Gus Ryder says they give a false sense of security which can be dangerous. "There's no substitute for learning to swim the proper way,' 'he says.



There he goes: sinks while wearing it.



THIS IS ALEX—who has suffered from arthritis for half his young life. You can help him and thousands like him by giving generously to your local

CANADIAN ARTHRITIS SOCIETY

or send your contribution to:

304 NORTHERN CROWN BLDG., REGINA, SASK.

FULCO SNOW FENCE

Manufactured by—FULCO METAL PRODUCTS LTD.—Regina, Sask.

Provides Extra Grain Storage at Low Cost!

50 Ft. of Fence Permits 16 Ft. Dia. Bin with 700 Bus. Capacity!

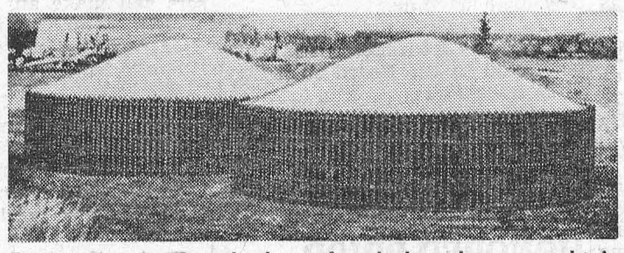

Farmers across Canada have found that they can obtain ideal supplementary grain storage, at low cost, using FULCO Snow Fence and special lining paper.

Fulco Snow Fence is wound with prime quality Spruce slats 1½" x ⅜" x 4' spaced two inches apart, dipped in a red oxide preservative which seals the pores and prevents deterioration. Pickets are woven between five strands of heavily galvanized Copper bearing high tensile strength No. 13 gauge wire. Each wire is given five complete turns between pickets and each alternate set of turns is reversed keeping the laterals taut and preventing sagging of the fence after erection.

F.O.B. REGINA

— CASH WITH ORDER —

100 Ft. Rolls.....$21.75 7 Ft. Steel Snow

50 Ft. Rolls.....$11.50 Fence Posts.....$ 1.50

SASK. 5% E. & H. TAX EXTRA

"Instruction Sheet" covering the erection of snow fence for grain storage purposes, mailed free upon request.

— ORDER FROM —

W. F. FULLER MACHINERY CO. LTD.

7th AVE. & HALIFAX ST. REGINA — SASK. TELEPHONES 569-2238 569-7112

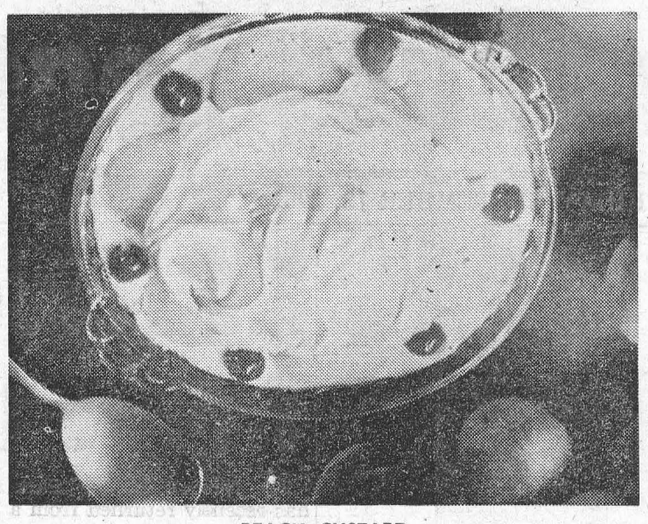

PEACH CUSTARD

Fresh Canadain peaches make this attractive dessert. Sprinkle peach halves or slices with lemon juice and sherry and arrange over custard sauce in an oven dish. Top with meringue and brown in a 425 deg. oven for 5 minutes. Add cherries for a decorative touch.

INDIAN EXHIBITION

Miss Sheila Stiven, Craft Consultant for the Saskatchewan Arts Board, announced recently that the Canadian Handicrafts Guild, with headquarters in Montreal, is completing arrangements for its long-planned, nation-wide Indian Exhibition next May.

$1,000 in prize money is being offered to craftsmen of all the Indian tribes in Canada, each doing their own special style of craftwork. The Handicrafts Guild is asking the native artisans to enter their finest examples of beadwork, quillwork, carving, sinew or thongwork, embroidery on home-tanned skins, basket-making, and horsehair work. Every article must be made by hand by a living worker, dyed with natural dyes, and contain no machine stitching. These are not to be "souvenir" items, but excellent and authentic Canadian Indian craft pieces. The best of these will be chosen by the Canada Handicrafts Guild to form a Travelling Exhibition which will be sent to all parts of Canada to display the finest available examples of Tribal craftwork.

Since 1947, when their first Indian Craft Competition was held, the Canadian Handicrafts Guild has planned for this type of National Indian Craft Exhibition. The Guild's object is to encourage the preservation of the wonderful tribal tradition of craft skills to be passed on from old workers to the new generations. The Guild feels that among all the Indian tribes in Canada this wealth of native art is to be very dearly cherished as a valuable element of the general life of Canada. Many of the young people are beginning to realize this, and are proud of their artistic inheritance. The Canadian Handicrafts Guild hopes that this Exhibition will arouse even more of the tribes' young people to this realization.

Clifford Odets, Broadway playwright and motion picture director, died in a Hollywood hospital after undergoing surgery for a stomach ailment. Odets, 57, entered hospital for treatment of ulcers.

□ □

Three members of the Indian Parliamentary delegation to the United States visited Bob Hope on the MGM set of "A Global Affair," Hall Bartlett production in Association with Seven Arts. They were Sardar Hukam Singh, Shri R. K. Khadilkar, and Shri D. C. Sharma. The group from India had been touring the U.S. under the auspices of the State Department.



Ed Begley will sing and dance for the first time since early vaudeville days with his signing by MGM for the role of Shamus, father of Debbie Reynolds in "The Unsinkable Molly Brown," which also stars Harve Presnell. This will be Begley's first feature motion picture since he won an Academy Award for his performance in MGM's "Sweet Bird of Youth."

□ □

Bette Davis' daughter, Barbara, is engaged to Jeremy Hyman, vice-president of Seven Arts Production, and the wedding is scheduled for December. Barbara is sixteen. Her mother says of her: "She has long been a very mature person with good judgment about people."

□ □

Dolores Hart left California and show biz to enter a convent and to fulfill her lifelong dream — to become a nun—the convent is Regina Laudis Monastery in Bethlehem, Connecticut.

□ □

Debbie Reynolds and hubby, Harry Karl, had to return quickly from Rome because Debbie wasn't feeling well and she went directly to see her doctor and he sent her to St. Joseph's hospital in Burbank, where Debbie had the misfortune to lose their second baby.

□ □

Donna Reed and Tony Owen celebrated their 18th wedding anniversary and guess they had something to celebrate as Donna is getting $1,000,000 for her sixth season on ABC-TV.

needlecraft

PRINTED PATTERN

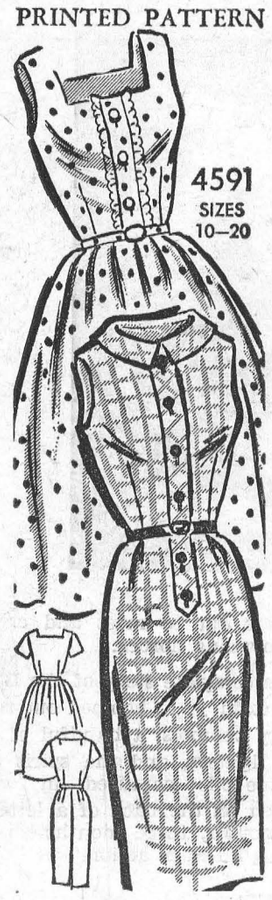

Your're off to a fine start with this pattern—one dress for city, one for sun! Choose from delectable, new thrifty cottons, linens. Printed Pattern 4591: Misses' Sizes 10 to 20. Size 16 slim dress 3¼ yds. 35-inch; full 3⅝ yards.

PRICE 50c

PRINTED PATTERN

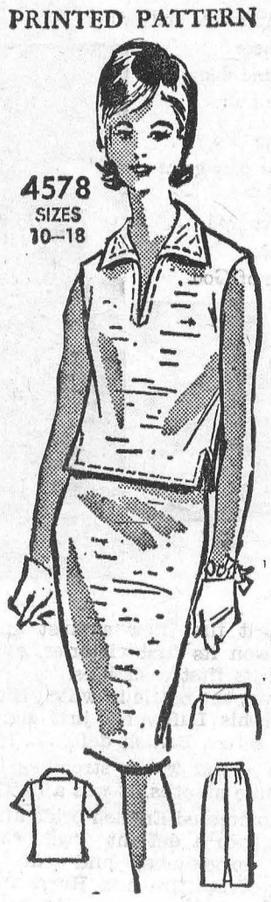

Relaxed pullover—favorite look of the fashion world! See how stitching points up flip collar and side slits. Sleek skirt has back pleat. Printed Pattern 4578: Misses' Sizes 10 to 18. Size 16 requires 3¾ yds. 35-in. fabric.

PRICE 50c

PRINTED PATTERN

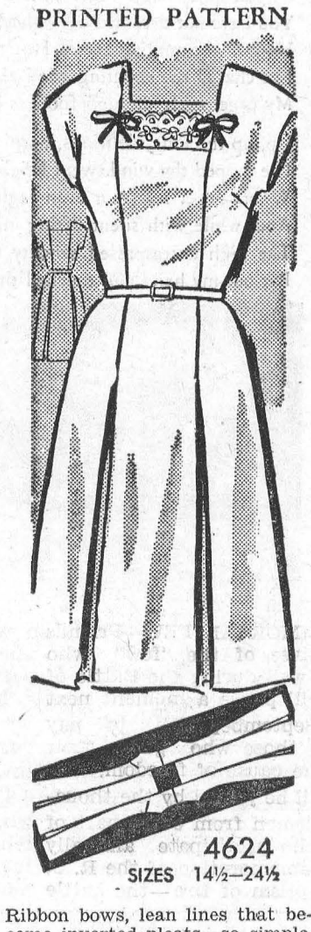

Ribbon bows, lean lines that become inverted pleats—so simple, but think of all the warm-weather occasions that require a dress like this. Printed pattern 4624: Half sizes 14½ to 24½. Size 16 requires 3⅝ yards 39-inch fabric.

PRICE 50c

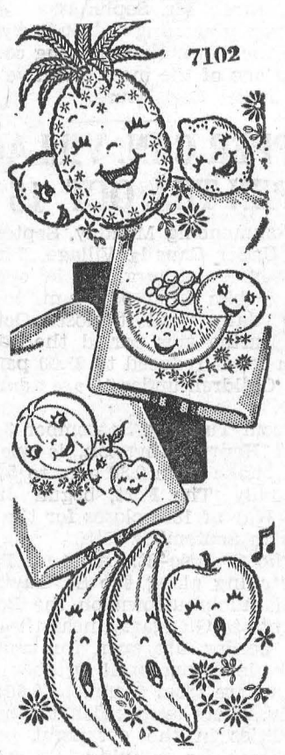

Fruit 'n' vegetables in a singing mood! Do in bright colors—orange, yellow, green, red—cheer up a kitchen! Brighten cloths, towels, curtains with this embroidery. Pattern 7102: trns. six 6x7-in. motifs; direct'ns.

PRICE 35c



Enjoy the splendor of Fall colors all year 'round with this brilliant scrap quilt. Maple Leaf quilt — a natural for scraps in vivid, tawny reds, greens, golds. Just one patch. Pattern 7064: charts; pattern pces.; directions.

PRICE 35c



Have a flower show—embroider daisies, roses, morning-glory in natural colors. Lovely-as-life flowers with crochet finish, pretty on towels, cases, scarves. Pattern 7025: transfer 2 of each motif shown; crochet directions.

PRICE 35c

PATTERN COUPON

Please send me:

No..... Size..... Price.....

No..... Size..... Price.....

No..... Size..... Price.....

(Enclose Money Order or coins. No stamps or cheques please.)

Mail to:

Anne Adams Patterns,
Dept. P P L, 60 Front St. W.,
Toronto, Ontario

Name .....
(Please Print)

Postal Address .....
(Please Print)

'FLOATING' CAUSEWAY BUILT IN S. E. MANITOBA

A large causeway has been successfully "floated" across a 30-foot-deep bog in the southeastern corner of Manitoba.

Hon. Walter Weir, public works minister, said the construction technique employed will enable the new 2.2-mile stretch of No. 12 highway from Middleboro to the international border to have the same weight-carrying specifications as the rest of the highway system. The old stretch of No. 12 is a 20-foot-wide road floating on corduroy.

The procedure used, said Mr. Weir, was to hand-clear the new right-of-way for No. 12 highway across the bog, piling the brush and trees along the base and systematically bulldozing granular material on top. This weight of material compressed the brush and muskeg down to the solid hardpan at the bottom of the bog, giving it stability, and in the process replaced the water. The compressed trees and brush give buoyance to the causeway.

Winter job

Before advertising tenders for the project, provincial engineers in January tested the feasibility of excavating granular material in sub-zero temperatures from the bottom of the bog. This was successful and tenders were called.

During March and early April, construction crews excavated fill from borrow pits and pushed it ahead of them into the bog. They built the roadbed up eight feet above muskeg level. Early in July, after allowing the grade to settle, the contractor moved back to trim and compact the roadbed and to remove the "surcharge" or overload, to bring the grade to four feet above the surrounding water. The "surcharge", which aids in compaction, also confirms the load-bearing ability of the road grade. Steel plates with attached rods were inserted into the subgrade to record the amount of settlement; these will be periodically checked over the next few years.

Fill from bog bottom

Granular material for the grade was actually obtained from the bottom of the bog, with an able assist from nature. The borrow pits were made by digging out the muskeg, letting it freeze to form ringed dykes, and then digging the granular material from what actually is an old lake bed.

Mr. Weir said the water table in the bog is about the same as that of nearby Buffalo Bay on Lake of the Woods. It meant that it was not feasible to drain the bog, or even to build interceptor drains near the new roadway. Thus the road in effect is a causeway through the bog.

Granular fill to a width of 90 feet was used on the right-of-way. On the centre of this wide platform—all above the surrounding water level—a 48-foot-wide subgrade was built up to a height of eight feet above muskeg level—including the four-foot "surcharge". This is the portion, he said, that currently was being trimmed and compacted, with part of the surcharge being used on the approaches to the bog.

New building techniques

Mr. Weir said the Manitoba government had actively pursued various techniques of road-building through bog, to provide high-standard permanent roads. He noted that in the winter of 1959-60 the formidable post-glacial bog on No. 10 highway was traversed by digging out the entire 14-mile muskeg bed in a cold-weather operation and replacing it with impervious clay from nearby ridges. Water was kept back from the grade by the simple expedient of letting it freeze.

And during the past winter, still another technique was used on the famous Wekusko bog along the route of the Simonhouse-Thompson road in northern Manitoba. Here the road foundation is solid frost. The bog surface was stripped and packed, enabling the muskeg to freeze to the same strength as the surrounding perma-frost. It then was covered with a four-foot layer of impervious silty-clay which acts both as a sub-grade and as insulating material to keep the perma-frost from melting.

The minister said Manitoba had made considerable strides in developing techniques of building roads through bogs. In nearly all cases, he said, winter weather was used to considerable advantage in keeping water from roadbeds and borrow pits through use of frozen muskeg as dykes.

"Bogs and muskeg have provided a strong challenge in road construction," he said, "but this challenge is being successfully met."



CHARLEMAGNE PRIZE: Mr. Edward Health, Britain's Lord Privy Seal, receiving the Charlemagne Prize—a gold medallion slung on a black and yellow ribbon—from Mayor Hermann Heusch, of Aachen, West Germany.

Editorials

FROM

Weekly Newspapers

(THESE ARE NOT NECESSARILY THE VIEWS OF THE EDITOR OF THIS NEWSPAPER.)

Native Canadian featured on TV

ALASKA HIGHWAY NEWS, FORT ST. JOHN, B.C.:

Saul Terry, 21-year-old full blooded Indian of the Lillooet (BC) tribe was featured on CBC's 20-20 program recently.

Saul is learning to be a printer and the half hour show, "Frontier Newspaper" tells about the paper where he is learning his trade.

Dan Murray, publisher of the Alaska Highway News of Fort St. John, B.C. which is a member of CWNA, said that Saul has a pleasant personality and makes an apt pupil.

"If one CWNA publisher in 100 took on an Indian apprentice, I'm sure that it would give a teriffic boost to the moral and community status of our red brethren. Too often we have unjustly classified them as second class citizens," Mr. Murray said.

The national show explores the heartaches and fun in publishing a weekly newspaper in the Peace River country.

IN THE HOME WORKSHOP

with RUTH WYETH SPEARS

This tool house is 12 feet long and seven deep and has a four-foot overhang that affords a shady place to sit. You will be proud to make it a feature of yard or garden. Pattern 466,

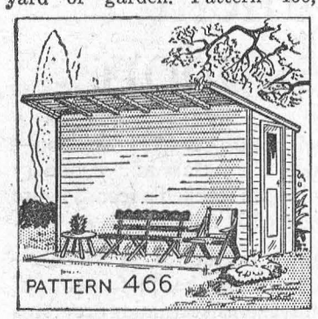

which shows every step and gives bill of material, is 50c. The bench shown is made with Pattern 442; the chair with Pattern 465 which are 50c each. You may have the three for $1.75.

★ ★ ★

A school project for the young shop student should win praise and appreciation from the whole family. This magazine rack with chair-height shelf is sure to do the trick. Pattern 319,

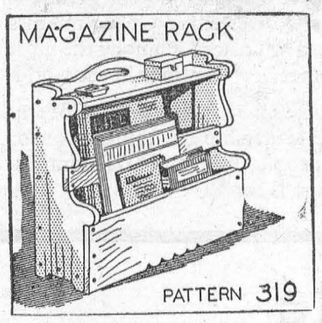

which gives actual-size guides and illustrated directions, is 50c. This pattern also is in the Useful Table and Stand Packet No. 26 which contains three other patterns for simple, well-designed projects—all for $1.75.

Home Workshop Patterns,
Department P.P.C.L.,
4433 West 5th Ave., Vancouver.

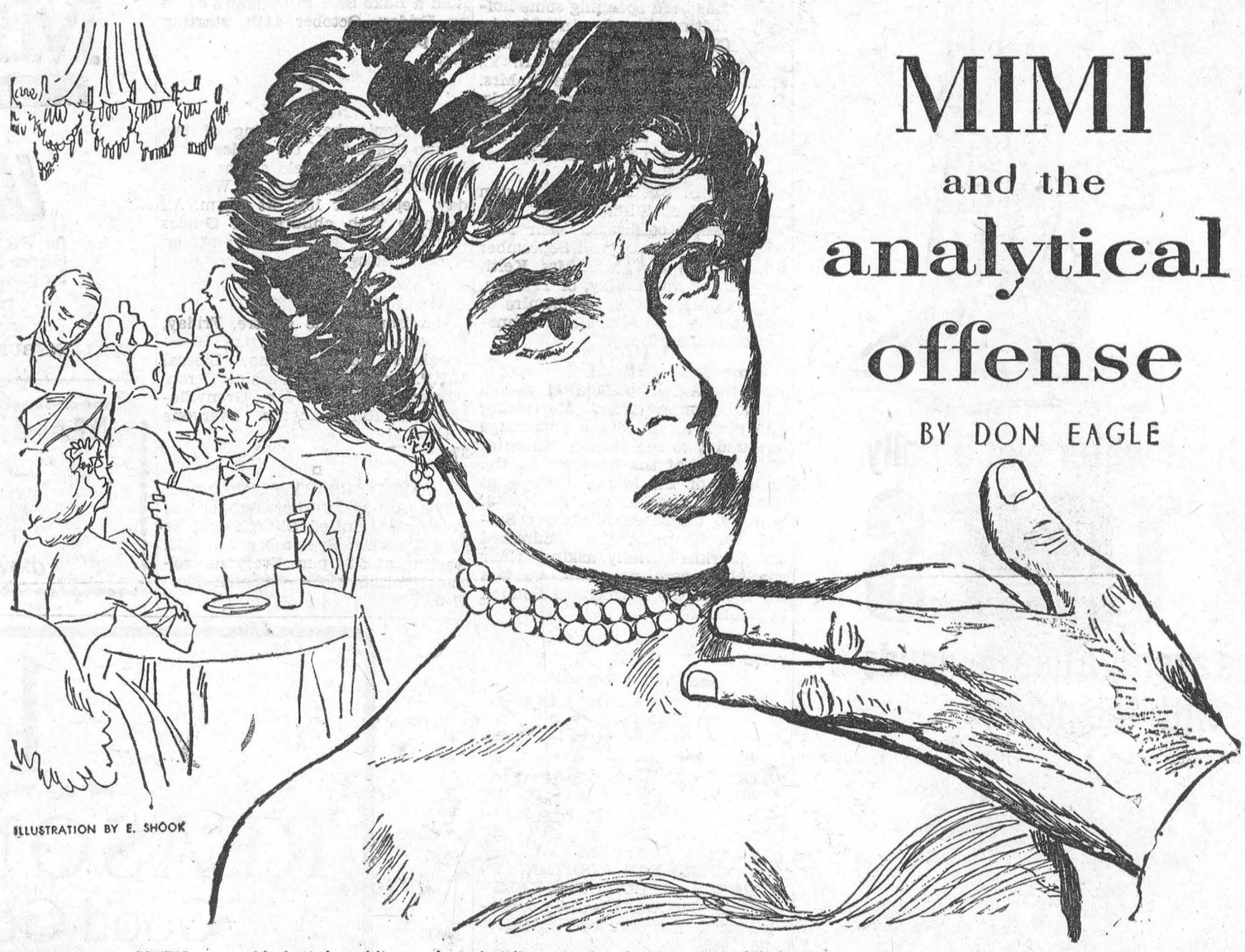

ILLUSTRATION BY E. SHOOK

MIMI and the analytical offense

BY DON EAGLE

LISTEN, you black-tied, white-shirted dispenser of slow paralysis, and I'll tell you exactly why I object to your getting State's opening football game on the television. First, bring me a double scotch-and-soda.

Thanks.

It all started last fall right after the Aggies beat Notre Dame. The Aggies are the team State plays in the big homecoming game each year, and Swede Larson, State's coach, and I are old friends. He came to State about the same time I started writing "Tips To The Lovelorn" for the Daily Dispatch.

Swede's teams hadn't been doing so well the past few seasons. After the Aggies beat the Irish, Swede knows State is a lost ball in the tall weeds. He drops into my office one afternoon.

"Brain," he says, "figure me a way to beat the Aggies. If we win that game, I can hold on another year until my annuities are paid."

I'm nicknamed "The Brain" since high school days, and highly regarded for my keen insight into human nature. Football strategy, however, is a foreign field. I tell Swede as much.

"I don't mean that kind of strategy," Swede answers. "I've got the best coaching staff in the country, but no star players. What I need is a psychological twist. Something only a guy like you concocts."

My analytical mind jumped at the challenge and I promise to help. Swede embraces me like I was a halfback trying to slice off tackle, and promises everlasting gratitude.

It didn't take me long to size up the situation. I believe in carrying the fight to the enemy. I ask myself: What is the Aggies' strongest point? I'd read enough headlines to know the answer was Killer Kilbane. Killer was their passer, punter, star runner, and quarterback. Without him, the Aggies were just a second-rate conference team.

I rule out mayhem, kidnaping, and Mickey Finns, sensing the need for deep subtlety. I decide Killer's Achilles heel is women. Every red-blooded young American is vulnerable in this area. Following this line of reasoning, I saw I needed a modern Mata Hari.

I had the perfect candidate—Mimi Grayson. Mimi has hair like a black flame, warm red lips, and dark lashes covering exciting blue eyes. Mimi has all the standard equipment, only on her it's deluxe. Around Mimi you're not only constantly aware there are two sexes, you feel you've just discovered the biological differences for the first time. Mimi gets proposals in three minutes flat—all kinds of proposals.

With such a perfect set-up, I begin to see an angle for "The Brain". Swede gave me the idea—like Topsy, it grew and grew.

Mimi and I had an understanding, and as soon as my bank account reached five thousand we were joining hands in front of a preacher. Being the intellectual type, I understand Mimi. I give her the homage due such earthly beauty, but keep her mind fascinated. Also, whenever it appears she may stray from the fold, I gently explain how irritating my rival's personality will become in time. Mimi always sees things in the right light, and we continue like Damon and Pythias—only on a boy and girl level.

I meet Mimi for dinner that evening. She is not too happy about my scheme. Mimi works as a receptionist for an elderly gentleman, and is used to repulsing only the genteel type of advances.

"Besides, Brain," she says, "it means I'll have to take an apartment in Aggietown and won't see you every night." Her soft lips make a pretty pout.

I bring out the hearts-and-flowers routine, and pretty soon Mimi sees things my way. I also tell her I intend to place my bankroll on State to win with nice odds.

Well, Mimi quits her job and moves to Aggietown. I check with her the following night, and she's already been introduced to Killer Kilbane and has a date with him the next evening. The plan is that she will get Killer to fall in love, play him along, and then throw him for a long loss with the brush-off the night before the big game. Meanwhile, she'll cause him to break training, miss scrimmages, and generally snafu himself like any guy in love.

A couple of days later I drive over to Aggietown and have dinner with Mimi. She tells me the Killer is overboard and insists on seeing her every available moment. Also, that I must leave early as he is dropping in at eight. I pat Mimi on the back, and give her a more detailed account of how important her role is.

Saturday afternoon I'm in the stands when the Aggies play Illinois. Killer does everything but referee the game, setting an individual conference scoring record. I notice he looks along the fifty yard line, where he has a special seat for Mimi, every time he makes a touchdown. Mimi, of course, is playing right along. She stands up and cheers wildly each time.

"I meet Mimi for dinner that evening and you can see by the pretty pout on her soft lips that she's not too happy about my scheme."

I'm naturally very happy about Killer's reactions—just wait until Mimi reverses her field! I drive on back here to Capitol City after the game, satisfied the plot is thickening nicely.

Next week I call Mimi and inquire how matters are progressing.

"Everything's going as you planned, Brain," Mimi answers, but then says, "Are you sure you want me to go through with this?" She sounds a little worried, and I have to explain all over again how important State's winning the game is to me.

"Brain," she says then, "tell me about the cottage, the nursery with pink and blue rabbits on the wall, the doormat with 'Welcome' in big letters."

"Later," I answer. "Right now the game is the big thing."

Mimi said something I didn't understand.

"What's that?" I say.

"I'll see that Killer's no help to the Aggies for the game, Brain."

"Atta girl," I tell her, and hang up.

The night before the game I drive over to Aggietown again. As I come around the corner by Mimi's apartment, I see her gliding away with Killer in a long, low convertible. They're snuggled close, and so entranced with each other I figure the convertible is guided by magic eye. I hurry on back here, having very pressing business with a bookmaker.

Well, Bartender, as you've probably guessed, I overplayed my hand. Killer and Mimi were married that night, and went honeymooning.

You say I shouldn't mind so much, that I doubled my bankroll since with Killer missing, State walloped the Aggies?

There's more to this than meets the eye, Bartender. A sadistic Fate is my undoing.

You see, I made two mistakes. The first was I overlooked the fact that Killer was majoring in psychology. Somehow he exposed MY character to Mimi. The second was I lost confidence in Mimi that night. When I came back here, I put the bankroll on the Aggies to win.

Now will you get something besides football on the television? I hate the game!

A SHORT SHORT STORY COMPLETE ON THIS PAGE

BORN — At Winchester Memorial Hospital on Sunday, September 8th, 1963, to Mr. and Mrs. Beverley Young, Williamsburg, R. R. 3, a son.

Many friends of Mrs. Marion Smith, will regret to know that she is still confined to hospital in Winchester where she has been a patient for the past three weeks.



you can heat water electrically

SIX TIMES

as fast as average use demands with the new



ELECTRIC WATER HEATING APPLIANCE

"Cascade 40" is flameless, clean, silent. And there is a ten year guarantee on the tank.

APPROVED: The new "Cascade 40" Water Heating Appliance is an APPROVED PRODUCT developed through the combined research and resources of Ontario Hydro and electrical manufacturers.

FOR DETAILS CALL

your hydro

NOW IS THE TIME TO PLANT YOUR

FALL EVERGREENS

We have a Specially Selected Group, including:

- GOLDEN PFITZER
- HICKS SAVIN
- MUGHO PINES
- THUJA GLOBOSA
- COLORADO SPRUCE

GARDEN CENTRE

INDUSTRIAL ROAD *MORRISBURG*

J. J. CHRISTENSEN

CALL KI 32005

Local and General

ENGAGEMENT

Mr. and Mrs. Irwin C. Hall wish to announce the engagement of their elder daughter, Patricia Sarah Janet, to Mr. David Richard Lanoue, of Ottawa. Wedding to take place Saturday, October 12th, at St. John's Lutheran Church, Riverside Heights at 2 p.m.

Citizens are requested to please not ring the fire emergency number immediately the fire alarm in the village sounds, to enquire as to the location of the fire. It is absolutely imperative that this line be kept clear, as firemen may have to call in to find out where to report. Such a practice is not only thought less, but could be very costly.

Among 47 students registering at St. Joseph's Hospital School of Nursing, Hotel Dieu Hospital, Kingston last week, was Miss Linda Ouderkirk, daughter of the late Mr. and Mrs. Percy Ouderkirk of Morrisburg.

Mr. and Mrs. Keith Jones and family of Ottawa, Mr. and Mrs. William Baggs, of Newfoundland, Mr. and Mrs. A. D. McKoy and daughter of Cleveland, Ohio, and Mrs. Ella Kennedy, are visiting Mr. and Mrs. John Shayler.

Mrs. James Beckstead of Stoney Creek, has been spending some holidays visiting friends in Morrisburg, Chesterville and Cornwall.

Mrs. A. S. Wells, Canton, N. Y., spent a week with her sister, Mrs. W. E. Adams, Mr. Adams and girls. Mrs. Adams accompanied her sister home and also visited at the home of Mr. and Mrs. Charles Dawley, Canton, N. Y.

Guests of Mr. and Mrs. Merton Saddlemire of Williamsburg, when they quietly celebrated their 58th wedding anniversary on September 6th, were: W/O. 1 and Mrs. Keith Saddlemire and family, of Trenton, Mr. and Mrs. Calvin Saddlemire of Gananoque, and Mrs. Hilda Johnston of Williamsburg.

Some 5,000 Catholic lay people from the Arcvhdiocese of Kingston, including many from Morrisburg and area, attended the pilgrimage on Sunday to the Marian Shrine of "Our Lady of the Seaway" on the grounds of St. Mary's College at Brockville. Speaker was Rev. R. J. Conway, CSSR. Archbishop O'Sullivan of Kingston also addressed the pilgrims briefly asking their special prayers, now that he was leaving for the Ecumenical Council in Rome.

COMING EVENTS

HORTICULTURAL SOCIETY

The regular monthly meeting of the Morrisburg Horticultural Society will be held on Tuesday evening September 17, 1963 at 8:00 o'clock p.m. sharp. We are pleased to have coming to us on this occasion, Mr. Jack G. McIntyre, Executive Vice President of the Montreal Memorial Park Cemetery, who will give a lecture on roses and will show some outstanding coloured films on roses. We hav ebeen fortunate in obtaining Mr. McIntyre for this meeting and we urge all members and anyone interested in Horticulture to attend this meeting.
37c.

☼

PROGRESSIVE CONSERVATIVE MEETING

A Progressive-Conservative meeting in support of Fred M. Cass, Q. C., M.P.P., will be held at the Civic Building, Morrisburg, on Thursday, September 19th, at 8.30 p.m. Speakers: Hon. F. M. Cass, Jean Casselman, M.P.
37c.

☼

BAKE SALE

The Riverside Heights W. I. will hold a Bake Sale in Coligan's Store on Friday, October 11th, starting at 2 p.m.
37c.

☼

NOTICE

The September meeting of the Group Committee of Guides and Brownies will be held at the home of Mrs. Howard Eamon on Wednesday, September 18th at 8 p.m. All mothers with children in Guides and Browines are urged to attend these meetings.

☼

LIBERAL MEETING

Morrisburg Civic Centre, Friday, September 13th at 8.30 p.m. Guest Speakers: Elmore Sopha, Liberal M.P.P. for Sudbury; Mahlon Zeron, Liberal Candidate for Grenville-Dundas. Refreshments. Everyone Welcome!
37c.

☼

ANNIVERSARY SUPPER

The Annual Turkey Supper of Colquhoun United Church will be held Tuesday, September 24, 1963, starting at 5.30 p.m. Everyone welcome! Adults $1.25; Children 75c.
37-8c.

DEPARTMENT OF PUBLIC WORKS OF CANADA

TENDERS

SEALED TENDERS addressed to "Office Manager, Ottawa District office, Department of Public Works, 1010 Somerset St., W., Ottawa 4, Ont., and endorsed "TENDERS FOR ADDITION TO THE W.S.A.C. BUILDING, KEMPVILLE, ONTARIO" will be received until 3:00 p.m. on September 26, 1963.

Plans and specifications and forms of tender can be seen, or can be obtained through:

MR. R. F. WEST,
District Architect,
Ottawa District Office,
1010 Somerset Street, West,
Ottawa, Ontario.

To be considered each Tender must be made on the printed forms supplied by the Department and completed in accordance with the conditions set forth therein.

The lowest or any tender not necessarily accepted.

G. E. GAUDREAU,
Office Manager.
37c.

MILTON M. MATHESON
CHARTERED ACCOUNTANT
89 Johnson Cr., P. O. Box 190
KE 4-2505
LONG SAULT ONTARIO
52/63p.

your Hearing is as important as your eyesight

Beltone

HEARING CENTRE

WINCHESTER — ONTARIO

ANNUAL BINGO

Sponsored by Winchester Branch 108

ROYAL CANADIAN LEGION

WINCHESTER COMMUNITY CENTRE

WEDNESDAY SEPT. 18 1963

TICKETS NOW AVAILABLE!



FOR FREE INSPECTION, CLEANING AND ADJUSTMENT OF YOUR Universal MILKING EQUIPMENT, ATTEND OUR . . .

Milker Clinic

NOTE THIS DATE TUES., SEPT. 17

bring in your complete

Universal MILKER UNITS

for FREE checkup by qualified personnel. No labor charge for replacing worn or damaged parts—you pay for parts only.

R. H. BECKSTEAD & SON

WILLIAMSBURG ONTARIO

MacLEOD, COMRIE & CO.

CHARTERED ACCOUNTANTS

Licensed Trustees in Bankruptcy

Telephone Morrisburg KI 3-2935

OFFICE LOCATED WITH G. W. GORRELL

12

OF THE MANY

REASONS WHY

Good Government deserves YOUR support

1 **More jobs and rising incomes**—in 1962, 45,000 new jobs were opened up in Ontario; personal incomes soared more than 8%.

2 **A healthy rural economy**—your Government is taking vital action in developing the land by drainage and reforestation schemes.

3 **Fair markets for farm products**—efforts to place all producers of farm products on an equivalent basis improves market conditions.

4 **Assistance to farm communities**—modern techniques, and improved mechanization, research, marketing programs—always available.

5 **Aid to municipalities; low taxes**—your Conservative Government gave $469 million this year to local authorities—helps hold down taxes.

6 **Progress in public welfare**—your Government is ever mindful of the less fortunate members of society—and aids them many ways.

7 **School boards get $233.3 million**—grants to elementary and secondary schools have reached a record figure—up over $31 million.

8 **Improved instruction in schools**—Ontario teachers benefit from one of the most extensive training programs in North America.

9 **Homes for the Aged program**—your Government has assisted in providing new accommodation for the aged—in all, 2,250 new beds.

10 **Portable pensions for everyone**—this plan means if you change jobs, your pension will NOT be forfeited—it moves with you.

11 **Decisive planning for your welfare**—your Conservative Government's record has placed it among the most advanced jurisdictions in the world.

12 **Vigorous leadership**—good Government leadership gets things done for the people. John Robarts' administration is for YOU.

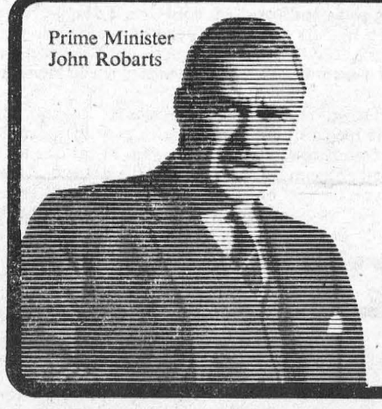

Prime Minister John Robarts

Vote Progressive Conservative in Ontario

PUBLISHED BY THE ONTARIO PROGRESSIVE CONSERVATIVE ASSOCIATION

ONTARIO

Reminders...

of action to take to keep insured

ONTARIO

If you **change jobs**, follow carefully the instructions on the back of the Certificate of Payment, Form 104, which your group is required to give you.

HOSPITAL

When you reach **your 19th birthday** you are no longer covered by your parents' certificate. Register separately within thirty days to keep insured. Forms are available at hospitals, banks and Commission offices.

INSURANCE

When you **marry**, the Family premium must be paid to cover husband, wife and eligible dependants. Tell your group OR, if you pay direct, tell the Commission.

ONTARIO HOSPITAL SERVICES COMMISSION
2195 Yonge Street, Toronto 7, Ontario

ALWAYS KEEP YOUR HOSPITAL INSURANCE CERTIFICATE HANDY

BASS ALUMINUM PRODUCTS

Alcan Aluminum and Angel Stone Siding
Air Shade Doors — Windows — Awnings.

Top Lines In
PRIME WINDOWS AND RAILINGS FOR NEW CONSTRUCTION

Phone Collect 657-4710 CARDINAL

YOU ARE CORDIALLY INVITED TO VISIT

THE LOYALIST HOTEL

MORRISBURG — ONTARIO

—FEATURING—

"THE COLONA ROOM"
EVERY SATURDAY EVENING
DINING FROM 5.30 TILL 9.00
DANCING TO "THE IMPERIALS"

—AND ALSO—

"THE SETTLER'S LOUNGE"
12 NOON TILL MIDNIGHT

In vain we call old notions 'fudge',
And bend our conscience to our dealing;
The Ten Commandments will not budge,
And stealing will continue stealing!

To be appointed to the Senate, a Canadian must be at least thirty years of age, must be a British subject, be worth at least $4,000, and be a resident of the province he represents.



BETTER HEATING MEANS BETTER LIVING

NOW! COMPLETE COMFORT CONTROL

24 HOURS A DAY

CITIES home comfort SERVICE

(All For The Low Cost Of The Oil Alone)

- FREE BURNER AND FURNACE CONDITIONING
- FREE 24-HOUR EMERGENCY SERVICE
- FREE MID-SEASON CHECK
- AUTOMATIC FUEL OIL DELIVERY

Let your Cities Service dealer give your oil heating equipment a complete, unhurried and personalized conditioning—NOW! When cold weather strikes again, just flip the thermostat dial and your home will be filled with the luxurious comfort of Cities Service Premium Oil heat. No last-minute calls for service—no possible delay and inconvenience.



P.S. Protect your budget! Enquire about our low cost replacement parts insurance contract—PHONE TODAY!

CITIES SERVICE

J. J. CHRISTENSEN

TELEPHONE KI 3-2005 MORRISBURG

ALLIED FOOD MARKETS

GRAPES

DELICIOUS CALIFORNIA
RED MALAGA VARIETY
LUSCIOUS AND JUICY

POUND — — — **17c**

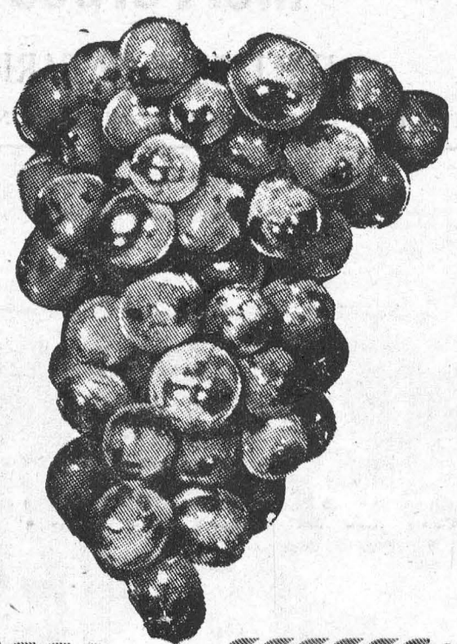

California Iceberg — Large Heads
LETTUCE 2 FOR 29c

B.C. Juicy Bartlett
Pears Large Size 150's **6 FOR 29c**

South African Valencia — Dozen
Oranges Large 210's **39c**

Ont. No. 1 Finest Red Eating
Apples 3-Lb. Bag **43c**

Grade "A" Farm-Fresh Frying
CHICKENS
Ready to Cook — 2 to 3 lbs. Av.
35¢ LB

All At ONE LOW PRICE!
Burns' Shamrock Sweet-Pickled
COTTAGE ROLLS
Polar King Veal or Beef
STEAKETTES
Fresh, Lean Butt
PORK CHOPS
YOUR CHOICE
59c
POUND

Burns' Shamrock Brand
BACON (Rindless) 1-lb. Pkg. **69¢**

HEINZ FOOD FEATURES

Heinz Cr of Tom. **SOUP** 2 10-oz. tins 23c
Heinz Tomato **KETCHUP** 11-oz. Btl. 21c
Heinz Strained **BABY FOOD** 10 5-oz. cans $1
Country Good Chicken Noodle **SOUP** 2 pkgs. 23c

SAVINGS ON YORK PRODUCTS

York Fcy. Cream **CORN** 2 20-oz tins 37c
York Fancy **PEAS** 2 20-oz tins 35c
York Ch. Cut Wax **BEANS** 20-oz. tin 21c
York Irish or Beef **STEW** 15-oz. tin 27c

Colgate **TOOTHPASTE** Giant Size Tube 59c
Quaker Reg. or **INSTANT OATS** 44-oz. Pkg. 45c
Johnson's KLEAR **WAX** Liquid 32-oz tin $1.09 Paste 1-lb tin 65c
Liquid **MIR DETERGENT** 24-oz. Btls. 2 - 89c
Chase & Sanborn **INSTANT COFFEE** 6-oz. Jar 99c
Twinkle (4 Varieties) **CAKE MIXES** 15-oz. Pkgs. 2 - 45c
McLaren's **CORN RELISH** 15-oz. Jar 37c
Salada Orange Pekoe **TEA BAGS** Pkg. of 60 79c

PLAY
LUCKY 21
Every Weekday Morning on CJOH-TV, Channels 13 and 8, between 10:00 and 11:45! Enter the contest on an Allied Cash Register Slip, and you'll get double the Jackpot if you win!

Crown Brand **CORN SYRUP** 2-Lb. Tin 37c
Old Tyme **TABLE SYRUP** 32-Oz. Jug 69c
Liquid **JAVEX BLEACH** 128-oz. Plastic Jug 85c
Allied Long **FRENCH BREAD** 23c

ALL VALUES EFFECTIVE SEPTEMBER 12, 13, 14

Brinston's

ALLIED FOOD MARKETS

WHY WAIT? **USED CARS** BUY NOW!

AND TRUCK SPECIALS

1962 CHEVROLET Biscayne 4 door Sedan, Automatic
1961 PONTIAC Strato Chief 4 door Sedan, Standard.
1961 ENVOY, 4 cylinder Station Wagon, Standard.
1959 CHEVROLET Biscayne, 4 door Sedan, Standard.
1960 SIMCA Elysee, 4 door Sedan, Standard.
1959 VAUXHALL Victor, 4 door Sedan, Standard.
1958 CHEVROLET Biscayne, 4 door Sedan, Automatic.
1958 STUDEBAKER Champion, 2 door Sedan, Standard.
1957 FORD Custom, Station Wagon, Automatic.
1956 DODGE Crusader, 2 door Sedan, Standard.

1960 DODGE ½-TON, Long Wideside Box.
1956 CHEV. ½-TON, Short Stepside Box.
1959 DODGE — D500 — With Dump Body. Many Extras. Like New
ALL have been thoroughly reconditioned and carry a "MacDonald Motors" used car guarantee.

ENQUIRE ABOUT OUR "AS IS" PRICES ON THESE "OLDER MODEL VALUES"

1955 BUICK	1953 CHEV.	1956 PLYMOUTH
1955 PONTIAC	1956 BUICK	1956 DODGE Royal
1954 DODGE	1956 METEOR	1957 FORD

—ALSO MANY OTHERS AT—

WALTER C. MacDONALD MOTORS

WINCHESTER LIMITED
Phone 285 - Winchester, Ontario
Pontiac—Buick—Vauxhall—Acadian—GMC Trucks

YOUR COMMUNITY LUMBER CENTRE
SERVING OTTAWA VALLEY

Summer Sale

FOR 3 WEEKS ONLY
— CASH AND CARRY ON —

LUMBER — ROOFING — PLYWOODS — TILE
TEN-TEST — CEMENT — LIME — ETC

HARDWARE — GLASS — SCREENS, All Sizes
THE BEST IN PAINT — 725 COLOURS
BUY ALL — ONE STOP

The BLACK LUMBER Co.

LIMITED

PHONE KI 3-2138 MORRISBURG



HOW YOU CAN SAVE 2¼ HOURS TO TORONTO

Amazing but true and here's how! Colonial now offers you a new "tie-in Service" which links your local Colonial bus with its famous 401 Express service between Montreal and Toronto with Kingston as the "tie-in" point. You have lunch (or supper) there while your luggage is being transferred. Then it's non-stop express on highway 401 all the way. Check schedule below for full details.

MORRISBURG - TORONTO
PHONE KI. 3-3041

Lv. Morrisburg	Arr. Toronto
9.43 a.m.	3.40 p.m. Daily
2.23 p.m.	8.30 p.m. Daily
6.38 p.m.	12.30 a.m. Fri. & Sun.

ONE WAY $3.65 5-DAY RETURN $13.40

401 SERVICE...

...provides deluxe inter-city buses, completely air conditioned, with picture windows, comfort engineered seats and washroom facilities.

TAKE IT EASY—TAKE A BUS

COLONIAL

THE ONE-STOP SHOPPING CENTRE
FOR
LUMBER AND BUILDING SUPPLIES

WHERE YOUR DOLLAR GETS YOU MORE FOR LESS

HODGINS LUMBER LIMITED

Phone KI. 3-3155 MORRISBURG

Cement and Gravel

- CRUSHED GRAVEL FOR DRIVEWAYS
- WASHED MORTAR SAND
- STONE FOR WEEPING TILE BEDS
- PIT RUN GRAVEL AND EARTH FILL
- GOOD TOP SOIL

Mel Forbes

HALLVILLE, ONTARIO

FOR FREE DELIVERY CALL SOUTH MOUNTAIN 57-W



"We needed it *now*, the bank said yes, so..."

Many a household purchase like this starts with a bank loan. People find that the simple, natural thing to do is to borrow where they save—at the local bank. In fact the chartered banks are the largest single source of consumer credit loans, both in number and value.

Through the years the chartered banks have made it increasingly easy for people to borrow, at reasonable rates, for almost any worthwhile purpose: the purchase of a car...a new home heating system...a son's or daughter's education...a family vacation...

Three out of four bank loans are to individuals for their personal credit needs. And the total amount of such loans has almost doubled in the past five years...further evidence of the way bank customers are relying more and more on their local branches for borrowing as well as for all other financial services.

THE CHARTERED BANKS SERVING YOUR COMMUNITY
through full-range banking responsive to growing, changing needs

Ad. No. 6302—4 cols. x 150 lines—ATL-12390

PROFESSION CARDS

J. W. HALL, D. C.
CHIROPRACTOR
MRS. TIMMIN'S HOME
WINCHESTER
Every Thursday 3 to 8 P.M.
For Appointments Call 26

CARLTON F. McINNIS, B. A.
BARRISTER & SOLICITOR
Morrisburg Ontario
Phone KI. 3-3061

G. WILLIAM GORRELL, Q.C.
PHONE 3-2922 RES. KI. 3-3195
BARRISTER, SOLICITOR

A. WAHLROTH, O. D.
OPTOMETRIST
Permanently Located in the
Thom Insurance Agency Office
Morrisburg Shopping Centre
Hours:
Daily — 9 a.m. to 5 p.m.
Wed. — 9 a.m. to 1 p.m.
Evenings by appointment.
Phone KIngsdale 3-2502

CASSELL'S TAXI
PROMPT
24-HOUR SERVICE
KI 3-2062
Morrisburg —:— Ont.
CHAS. CASSELL

SMITH'S PHOTO STUDIO
- PORTRAITS
- GROUPS
- WEDDINGS
- COMMERCIAL

We specialize in ... .
Children's Photographs
62 Kyle Dr. Ph. KI. 3-2879
MORRISBURG

L. D. WELLS & SONS
(Formerly C. C. Stubbs & Co.)
MONUMENTS
CEMETERY LETTERING
Opposite New Union Cemetery
INGLESIDE, ONTARIO
BOX 40
PHONE KE. 4-2255
THE MOST MODERN SHOP
IN EASTERN ONTARIO

Painting and Paperhanging
By Hour or Contract
IRENE TINDAL.

INSURANCE
FIRE, AUTOMOBILE, CASUALTY
Protection With Service
CHARLES M. CROBER

VICE & CRAIG
FUNERAL DIRECTORS *FURNITURE DEALERS*
AMBULANCE SERVICE
Phone ZEnith 7-2900 (No Toll Charge) Winchester

H. C. FAIRBAIRN
FURNITURE DEALER
FUNERAL AND AMBULANCE SERVICE
PHONE COLLECT TO:

IROQUOIS	WILLIAMSBURG
OL. 2-4775	KI. 3-2256

Successor to G. Leonard Keck

W E FITZSIMMONS
AMBULANCE AND FUNERAL SERVICE
IROQUOIS
ESTABLISHED 1924
SERVICE IS OUR MOTTO
OL. 2-4452 or OL. 2-4577

- CHECK WITH

STYLES & McINTOSH
AT IROQUOIS
—for—
- USED TV's, Washers, etc.
- NEW Electrohome and General Electric TV, Hi-Fi, and Appliances.
- NEW Lawn Mowers and Repairs.
- Record Bar.

CLASSIFIED

Canadian Weekly Features

1410 Scarth St., — Regina, Sask
TELEPHONE JO 8-1681

MISC. ARTICLES FOR SALE

"DESTROYER" FOR USE IN OUTdoor toilets. Eats down to the earth, saves an unpleasant cleaning task. Full directions. Thousands of users, coast to coast. Order now, $1.25 per can, postpaid. Log Cabin Products, 822 York Road, Guelph, Ont.

COLORFUL PINWALE CORDUROY patches, extra large, evenly cut. 3 lbs. $1.00. Sent C.O.D. plus postage. Refunds. Publex Sales. 1445 Gerrard East, Toronto.

DOES YOUR CISTERN LEAK? Send inside dimensions for price guaranteed waterproof plastic liner Thompsons, Melita, Manitoba.

RECORDS. LONG PLAY $1.95. 45'S, 95c. Free delivery. Free catalogue. Music Imports, Box 171, Vernon, B.C.

PERSONAL

HAIR TONIC TO MAKE GREY hair natural color. Send $2 to Sanitary Herb Supply, Genthon P.O., Manitoba.

CANADIAN FIRST DAY COVERS. All Canadian Commemoratives. Send 25c. Capalad Cover Club, Box 3097, Station C, Ottawa.

CONSTIPATION, THE BANE OF modern living. You don't need pills and tablets. Let me tell you why. SYMONS, Rocanville, Sask.

LONESOME? ONE OF AMERICA'S finest letter societies. Honest, efficient friendly service since 1929. Miss Chase, Box 681, Seattle 11, Washington, U.S.A.

LONESOME? JOIN OUR FRIENDship club. Write Box 84, Whitewood, Sask.

Comptometer Instruction

Comptometer Operators

DO MAKE MORE MONEY

Course is Short, Practical, Interesting, and may be attended day or evening.

"ASK ABOUT FREE TRIAL PERIOD"

Classes begin weekly—
Individual Instruction
For Information Call
LAkeside 3-3331

The Comptometer School

Room 301-1864 Scarth Street
Regina, Sask.

REPAIR SERVICE

MAGNETO REPAIRS

Sales and service for all leading makes of tractor and stationary magnetos; also Briggs & Stratton, Clinton and Johnson engines. Complete stock of parts.



DIESEL FUEL PUMP SERVICE AND REPAIRS

ELECTRIC MOTOR SERVICE

1234 Scarth St., Ph. 569-5464, Regina



We repair Cracked Cylinder Head and Motor Blocks.

EXCHANGE DIESEL HEADS IN STOCK

— All Work Guaranteed —

SUPERWELD of REGINA

400 QUEBEC ST. PH. 569-5907

POULTRY, EGGS WANTED

WANTED — BROILER HATCHING Eggs. Also live fowl. Will pay premium prices. Canada Packers Limited, 212 Pacific Ave., Saskatoon, Sask.

Baby Chicks - Turkey Poults

Year round service on all your Poultry Requirements

SHARPE'S

1235 Broad St Regina, Sask. 570 Fairford St. W. Moose Jaw, Sask.

Contact either office for up to date market information on eggs and poultry.

CANADA PACKERS LIMITED

SASKATOON

Complete service for the modern poultryman, producer of the famous Maple Leaf Broiler Chicken — top market prices for all poultry and eggs paid on delivery — no waiting —no gamble. Phone 244 8573.

CANADA PACKERS
212 Pacific Avenue — Saskatoon

BABY CHICKS FOR SALE

POULTRYMEN DEPEND ON REgina Electric Chicks. Keyline No. 110A, White Leghorn Pullets, Hybrid Rocks, Sussex, Cornish, Cockerels, California royal hybrid bronze Turkeys, Ducklings, Goslings. Regina Electric Hatcheries, 1757 Halifax St., Regina.

We want to contact producers interested in becoming large producers of eggs, broiler chickens or turkeys, minimum quantities — 1,000 hens — 25,000 broilers per year or 1,000 turkeys.

PRAIRIE PUBLISHERS,
Box No. C.W.F.,
1410 Scarth Street,
REGINA, Sask.

Read the Classified for Bargains



AUCTION SCHOOLS

LEARN AUCTIONEERING TERM soon. Free catalogue. Reisch Auction School, Mason City, 50 Iowa.

WANTED TO LEASE

MINERAL RIGHTS REQUIRED FOR leasing in your area. Reply giving land description and approximate price per acre to P.O. Box 953, Regina, Sask.

HOUSE TRAILERS WANTED

WANTED—HOUSE TRAILERS FOR cash. State price. Emery Trailer Sales, 2250 Scarth St., Regina. Phone LA2-4880.

HELP WANTED — MALE

WANTED: WEEKLY NEWSPAPER MAN ABLE AND WILLING TO DO EVERYTHING FOR (AS USUAL) PRACTICALLY NOTHING.

P.O. Box C.W.F., 1410 Scarth St., Regina, Saskatchewan.

PETSTOCK FOR SALE

QUALITY CHIHUAHUAS, SHELTies, Pomeranian, Dalmation, Poodles, Collies. Heegsma, Island Brook, Que.

INCOME TAX RETURNS

SASKATCHEWAN—FARMERS AND Rural Business. Let us do your income tax work and accounting. A Phone call or letter will bring you expert advice anywhere in Saskatchewan. Interprovincial Accounting Sask. Ltd., 201 3806 Albert St., Golden Mile Plaza, Regina, Sask. Phone LA3-4508

WELDING

SYMON'S SPECIALIZED SERVICES, Cream Separator Repairing, Refitting, Disc re-spacing, Retinning,, Spouts, Bowls, Spindles, Bearings, Rebushing, Threads, Rebalancing. Make your separator good again.

ROCANVILLE, Saskatchewan,
P.O. Drawer 118, Telephone 26 & 62

TANK CLEANING

SEPTIC TANK CLEANING, ETC., Throughout Saskatchewan — Year Round. Acme Sewage Services, 1801 Lacon St., Regina. Phone LA 3-8851.

BUSINESS OPPORTUNITIES

GROCERY STORE FOR SALE — $70,000 turnover. Good potential for increase. Town of 1500. Has all modern facilities. Building can be bought or rented. Apply Red and White Store, Rosthern, Sask.

LEASE OR SALE—SMALL SERVICE Station in Gull Lake. Contact Western Oil Company, Moose Jaw, Sask.

WANT A BUSINESS OF YOUR own? Dealers can obtain financial assistance for Service Station and Bulk Station construction throughout Saskatchewan. Quality products. Western Oil Co., Box 457, Moose Jaw, Sask.

HOTEL FOR SALE, MIXED DRINKing just installed by Simpson's. Turnover over $50,000: price $40,000, half cash. Reason for selling, ill health. T. Clandinin, Fife Lake, Sask.

OWNER RETIRING — FOR SALE — Established business. Barber shop and pool hall, also lunch counter with living quarters, excellent opportunity for right party, Box 16, Odessa, Sask.

LONG ESTABLISHED, COMPLETEly remodeled corner grocery store, good lease. Living quarters, $70.00 rent per month. Ideal for a retired couple. Full price only $2,800, plus stock at invoice. By owner, Mrs. H. Kulyba, 224-N Penticton St., Vancouver 6, B.C.

EDUCATIONAL BOOKS

LEARN FRENCH, GERMAN, ITALIan, Spanish. New simplified courses make learning easy. $1.00 each. Guaranteed. Mission Features, Box 391 R, Longlac, Ontario.

WANTED TO BUY

ANTIQUE FURNITURE LAMPS, glass, crockery, china. J. Nichol, Ph. JO 9-1264, 361 Quebec, Regina, Sask.

BULBS, PLANTS, SEEDS

IRISES, DAYLILIES. REQUEST CIRcular till November. Earl Bower, Kemptville, Ontario.

Replace your fear of arthritis by an intelligent approach . . . Seek your doctor's advice early.

STOP ARTHRITIS

ARTHRITIS FACTS

—More than a million Canadians are affected by arthritis.
—Arthritis attacks at any age.
—Early treatment is the key to prevention of serious disability. See your family doctor.

FOR A FREE BOOKLET AND FURTHER INFOMATION CONTACT:

The Canadian Arthritis and Rheumatism Society
304 Northern Crown Building
Regina - Sask.

(THIS SPACE IS DONATED BY A FRIEND OF THE SOCIETY.)



Here's "living hair", the newest look in hair styles — smooth, sleek, straight, easy to manage. And positively no backcombing or spray. Model Deborah Ferris is delighted with the results.

NEW YOU shows

A Swinging Hair Style

By HELEN PARMELEE
The Toronto Telegram

Away with spray . . . back to the wind-blown look . . . hair that bounces when you walk!

It's called "living hair"—and its the newest, most natural, softest, silkiest, youngest, straightest hairstyle to come along in the current trend away from the bouffant look.

A real swinging hairdo it is!

With it you can get caught in a breeze—even on a wind-whipped boat—and not look as if you'd just spent half an hour head first in a mix-master.

Sleek Look

You can spend the whole day riding in a convertible or riding the waves, run a brush through your hair, and you're ready for an evening out with a sleek, yet elegant look.

Just think—no more terrible teasing until you look top heavy with hair, then spraying the lacquer on thick enough to hold off a hurricane.

Toronto hairstylist Max calls it the prelude to the Garbo look which will be the big hair and hat news for fall.

It's easy to style, easy to wear.

As with all hair styles, the essential ingredient is the cut.

If your hair is short or has been tapered, let it grow until it's all one length. Then get a blunt cut from 1½ inches in length at the nape of the neck, working forward and down in an arrow shape in front until it's chin length.

To set, simply put it up in gigantic rollers. To style, just brush, brush, brush. No backcombing at all, no spraying. You can flip it up at the ends, turn it under, or swoosh it farward into an arrow shape.

I'm sure male reaction to the away-with-spray non-lacquered look will be enthusiastic. As a sample, listen to these words from Philip H. Love, feature editor of the Washington Star:

Whatever became of the girl with soft hair—the silken tresses a fellow would like to run his fingers through?

Like Wool

"The question struck me the other day when my hand brushed the top of a young woman's head as we stooped simultaneously for a handkerchief she'd dropped. Her hair felt like steel wool.

"When I recoiled and looked at my fingers to see what damage had been done, she said: 'I know, I know—my husband complains about it all the time. But it's the style'.

"Style or no style, I'll wager that every other red-blooded man, married or single, feels as that girl's husband and I do:

A woman's hair should be, as poet Charles Graham Halpine put it, 'finer than silk of the floss'."

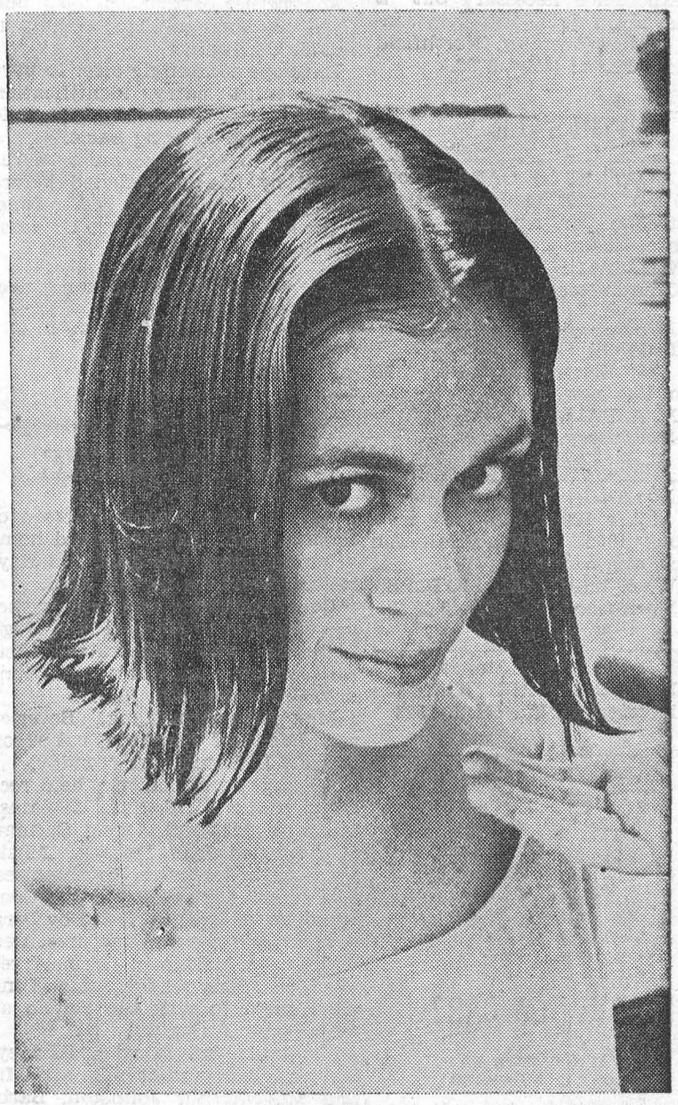

Here's how "living hair" looks when it's freshly washed and cut—blunt along the bottom and falling to an arrow-like point at the chin. Deborah is photographed on Lake Ontario with a ship in the background.



Deborah has wind-tossed tresses . . . and couldn't care less. This wind-proof hairstyle —by Max of Joseph Bobyk—can stand the high speeds of a motor boat in Toronto harbor and still look lovely.

WHO WILL PAY FOR ROAD NEEDS?

Who will pay for new and improved roads and streets will be the subject of a major feature at the 44th annual convention of the Canadian Good Roads Association to be held in Winnipeg, September 30 to October 3.

An outline of the theories of highway finance and taxation will be given at the same session by J. L. McDougall, Professor of Commerce, Queen's University. Chairman of the session will be W. R. Binks, Chief, Highways Division, Development Engineering Branch, Department of Public Works of Canada.

QUICK CANADIAN QUIZ

1. In the House of Commons a bill must be read and approved how many times before it can become law?
2. Who is the only Canadian to ever win the U.S. national amateur golf title?
3. What proportion of the national income of Canadians was taken in taxes in 1961?
4. What is the meaning and origin of the term "gerrymandering?"
5. Excluding defense costs, which department of the federal government is the biggest spender?

ANSWERS: 5. Finance department, more than $1.5 billion a year, and more than half that amount for interest on the public debt. 3. In 1961, 35.5 percent, compared to 28.5 percent in 1949. 1. Three times. 4. It means to unfairly re-arrange boundaries of electorial districts so as to gain advantage at the polls, originated with a Massachusetts politician named Gerry. 2. Ross (Sandy) Somerville, of London, Ont., in 1932.

Fluoridation helps Winnipeg children

Fluoridation of water supplies in the city of Winnipeg has reduced incidence of tooth decay in children, according to information received recently by the Health League of Canada.

Dr. C. H. McCormack, director of Winnipeg's dental services, has revealed that a five-year health program survey in Winnipeg schools showed only one in 50 six-year-olds needed teeth removed prematurely this year compared with seven out of 50 in 1959.

Winnipeg's water supply was fluoridated in 1957.

CLASSIFIED

CARD OF THANKS

We would like to express our sincere thanks to our many relatives and friends who remembered us on the occasion of our 50th wedding anniversary, with cards, flowers, gifts and calls.

EDNA and MASON ROBINSON

37p.

I wish to thank all my friends, neighbours, and relatives for calls, cards, gifts, and flowers, while I was a patient in the Winchester Hospital. Special thanks to Rev. W. J. March, Dr. Robertson and Dr. Rosenquist, also the nursing staff for their kind attention. All was greatly appreciated.

EDITH BECKSTEAD

37p.

HELP WANTED

CAPABLE LADY for general hotel duties. To live in. Room and board provided.

PHONE Chesterville HI. 8-2344.

36-7p.

HELP WANTED MALE

WANT TO EARN EXTRA MONEY? We need a part-time dealer to sell Rawleigh Products in Morrisburg to your friends and relatives. Large commission. Write G. A. Montgomery, our field Supervisor at Mountain, Ont., or phone South Mountain 666 R 1-3.

I NEED HELP

OAA SUPERVISOR Claude Wereley needs one or two ful or part-time men to help him meet the demand for Ontario Automobile Association Memberships. Pleasant, dignified, good-paying work. No experience necessary but a car is. For full information contact Claude Wereley, Northfield Station, Phone KE 4-2032.

37-8c.

FOR SALE

14-Ft. BOAT WITH OARS. Good for 5 h.p. Motor. Good condition; Oldsmobile Car, running order, License, Insurance.

WILLIAM DAFOE,
Church Road, KI 3-2465.

35-6c.

WESTINGHOUSE REFRIGERATOR, $35; Electric Rangette with Oven, like new, $40.

M. A. BALL,
Morrisburg.

37tfc.

FAIRLY LARGE TUBULAR BOILER, Stoker Pipes, etc. Very reasonable; 1962 CHEV. Half-Ton Truck, one owner.

W. A. KILLORAN MOTORS,
Morrisburg, Ph. KI. 3-2449.

37c.

TOP SOIL — Free of Stones.

BALL CONSTRUCTION,
Morrisburg, Ph. KI. 3-2523

37-8c.

MOTOR CARS

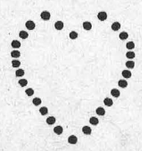

IN LOVE WITH A CERTAIN NEW CAR?

BUY IT NOW WITH A LOW-COST, LIFE-INSURED

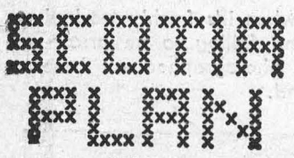

THE BANK OF NOVA SCOTIA

BINGO!

ST. MARY'S HALL
MORRISBURG

EVERY TUESDAY
8:00 P. M. SHARP

- 15 REGULAR GAMES
- SPECIAL GAMES
- JACKPOT GAME

Next Week's Jackpot $105.00

ADM. TWO CARDS $1.00

FOR RENT

SEASON STORAGE for Boats and Motors to May 1st, $25.

M. A. BALL, Morrisburg.

37tfc.

AUCTION SALE

SATURDAY, SEPT. 21st, 1963
1.30 P.M.

Refrigerator, gas stove, annex heater, Quebec heater, chesterfield and chairs, studio couch, bedroom suite, three beds, dining room furniture, kitchen table and chairs, garden tractor, lawn mower, small glass churn, cream separator, jig saw, table saw, cedar chest, lathe and other articles.

MAHLON ZERON, Auctioneer
R. L. CORNELL, Prop.
TERMS — CASH
4 Miles West of Morrisburg on Lakeshore Drive.

37-8p.

THE HYDRO-ELECTRIC POWER COMMISSION OF ONTARIO

BUILDINGS FOR SALE AND REMOVAL TOWNSHIP OF OSNABRUCK

Two frame cottage buildings situated on part of Lot 6, Registered Plan No. 254, on the north side of No. 2 Highway, west of Long Sault.

The buildings are to removed from the property at the expense of the purchaser, who will be required to make all arrangements in connection therewith and leave the site in a tidy condition.

For further particulars, telephone J. A. O'Gorman at Wellington 2-0075, Cornwall.

Envelope containing offer to purchase must carry identification that it refers to Buildings for Sale and Removal at Long Sault.

Offers to purchase must be received by the undersigned before 4.00 p.m. Daylight Saving Time, September 30, 1963, at 620 University Avenue, Toronto.

The highest or any offer not necessarily accepted.

E. B. EASSON,
Secretary.

37-8c.

WILLIAMSBURG

Mr. and Mrs. Alex McPherson of Regina, Sask., have returned home after spending the past ten days visiting relatives in this area.

Congratulations and best wishes are extended to Mr. and Mrs. Hugh McIntosh, who celebrated their 48th wedding anniversary on Sunday, September 8th, 1963.

Mrs. Alan Armstrong, Beverley and Brent of Kingston, called on Mrs. G. L. Barclay on Monday.

A public reception was held recently in the IOOF. Hall, Williamsburg, for Mr. and Mrs. Carman Phifer, (nee Jean Baker). Music was supplied by the Rhythmaires. The couple were called to the floor where an address was read by Lorn Barkley and a purse was presented by Connie McIntosh. Carman replied, thanking all present and invited them to visit the couple at their home in Ottawa.

Mr. and Mrs. Douglas Barkley, Stephen, Paul and Debbie, and Mr. and Mrs. Arthur Johnston, Barbara and Sidney of Dixon's Corners, Mrs. T. J. Keyes of Winchester Springs, and Mrs. G. L. Barclay had Labor Day dinner with Mr. and Mrs. Eric Barclay at their summer home in the Gatineau Hills.

GLEN BECKER

On Saturday evening, September 7th, a shower was held for Judy Saddlemire at the home of her aunt, Mrs. Irwin Hall. With a lot of women present, an enjoyable evening was spent. Miss Saddlemire received a lot o flovely and useful gifts. Gusets were present from Ottawa, Vankleek Hill, Toyes Hill and Williamsburg.

Misses Heather and Debbie McHaffie, Moster Steven, Kevin and Pamela Guindon attended a birthday party on Saturday for Douglas Casselman, who celebrated his 5th birthday.

Mr. and Mrs. Edward Leonard are spending a few days with Mr. and Mrs. Dallton Saddlemire.

Mr. and Mrs. Earle Brown spent Wednesday evening with Mr. and Mrs. Lloyd McHaffie and girls.

Mr. and Mrs. Harold Ball spent Saturday evening with Mr. and Mrs. Levi Casselman.

Mr. David Laneau, Miss Patsy and Jean Hall spent the week end with Mr. and Mrs. Irwin Hall.

Everyone will be glad to know that Mr. Martin VanMorsel is home from hospital, and feeling better.

HOME-FIRE DEATHS HIT 5-YEAR HIGH

Deaths from house fires totalled 219 in Ontario last year and ignorance of hazards in the home got much of the blame!

You can help protect yourself against fire by making sure . . .

. . . fire hazards are removed from your home

. . . by planning an escape route from each room.

You can help protect yourself against financial fire loss

. . . by making sure you have adequate fire insurance.

For full details about CIA's Urban Home Protection Insurance call:

JUNIOR R. D. CASSELL

Box 542, Morrisburg, Ont.
Phone KI 3-2075

CIA Co-operators Insurance Association

CANADA'S EXPORTS

Of Canada's $4.9 billion worth of exports in 1962, two-thirds of the total was accounted for by nine commodities — newsprint, wheat, lumber, wood pulp, nickel, aluminum, petroleum, iron ore and copper.

FLOYD FISHER

REAL ESTATE BROKER

MORRISBURG ONTARIO

PHONES:

Office KI. 3-2044
Residence KI. 3-2355

AVONMORE — A 9-room house in excellent condition on a well-treed lot. 220 wiring, bathroom, modern kitchen, oil furnace, double garage, close to Highway 43. Full price $7,500. Can be purchased furnished for $1,000 extra.

4 ROOM BUNGALOW — on a paved road about 3 miles north of Highway 401. Bathroom, floor furnace, good garden space. Asking $4,800 with easy terms.

225 ACRE FARM — 100 acres plowable, 50 acres good bush; three wells, 8 room brick house, needs a barn. This would make a good beef farm. Asking $4,800, with $1,000 down.

125 ACRE FARM — 80 acres loam work land, balance bush. Solid 8 room house, barns in good repair, 2 wells, pressure system, ¼ mile off paved road. Asking $6,500.

TO RENT — 4 Bedroom House on Lakeshore Drive, Morrisburg. Available October 1.

Salesmen:	Res. Phones:
DAIN CONNOR	KI 3-2518
HARRY MEIKLE	KI 3-3175
W. MEABRY	KE 4-2119
A. R. MacLEOD	WE 3-0110

LIBERAL MEETING HELD AT PRESCOTT

"The Liberal campaign in Ontario is progressing apace, with Mr. Wintermeyer forging ahead and Premier Robarts on the defensive" campaign manager Carlton F. McInnis told members of Grenville-Dundas Liberal Women's Association at a reception held on Thursday evening at St. Mark's Parish Hall, Prescott.

Mahlon Zeron, provincial candidate for Grenville-Dundas and Mrs. Zeron were guests of honor on that occasion. Close to 100 persons were present, when Mrs. Edna Baker, president, turned over the brief meeting to Mr. McInnis, who outlined campaign policies. He said "The last provincial election was much closer than it actually appeared because many ridings had a very narrow Tory margin. In Toronto and Hamilton and other cities the trend appears to be toward "Liberalism".

Mr. Zeron briefly addressed the gathering. He said the big need in Grenville-Dundas is for Industry. Mr. Wintermeyer has said repeatedly, that if a Liberal government is returned to Toronto, a bloc of hydro electric power will be set aside for this area, as was done by the New York State Power Authority, at Massena, when industry expanded very materially in that area. "That", he said, "will definitely bring industrial expansion".

HELP WANTED

Female Help Wanted to train as Inspectors and Sewers. Apply to

CALDWELL LINEN MILLS

IROQUOIS ONTARIO

BELL LINES



by Larry Holtby, your telephone manager

● DEATH BY SUFFOCATION

According to a U. S. government test conducted on 201 youngsters aged 3 to 5½, abandoned refrigerators, freezers and ice boxes remain death traps even when equipped with safety devices. Induced into a refrigerator-like playhouse and told to come out as soon as the door closed, two out of every five children MADE NO ATTEMPT TO ESCAPE, even though the door was provided with a release mechanism. Observed throug an invisible viewer for up to ten minutes, some cooed and played happily; some lay down to go to sleep; some pounded on the door without attempting to push it open; others simply cried. PLEASE PLEASE PLEASE alert your little people to this danger and help make sure that all abandoned or temporarily idle refrigerators etc. have had their doors removed, or else are so tightly bound that no child could ever get into them. This is especially true now that older and wiser brothers and sisters are back at school and tinier types must make most of their own fun.

● FACTS FOR LIFE

The tragedy of a child locked in an abandoned freezer makes me wish a telephone had been in there with him. Impractical? Unfortunately, yes. But take another emergency where a youngster does have access to a phone. Would it be just another toy to him, or would he know enough to use it for help? Few parents permit their children to play with the phone, since this can put it out of order. But I wonder how many explain how serious an instrument it is and how to use it in case help is needed? From seeing adults use the phone, would a child know to wait for the dial tone? Would he understand that if he pulls the dial back, instead of letting it return freely, he can get a different number from the one which he wants? I doubt it. But if these things are carefully explained to him, he WILL hear the reassuring voice of the operattor if he ever needs help quickly.

● NUMBER FACTS

Since we seem to be on children this column, here's a puzzle they probably don't know, though you may remember it. And believe me, it's good practice for any budding mathematicians in your family! Take your telephone number and double it. Add five; multiply by 50; then add your age. Now add the number of days in a year and then subtract 615. If all went well, your total should consist of your telephone number and your age, reading from left to right. But make sure you have lots of paper to start with!

Jim Holtby

In The Churches

ST. MARY'S CATHOLIC CHURCH

ST. MARY'S MORRISBURG—

Sunday—
8.00 a.m. and 11.00 a.m.

Daily Mass—8.00 a.m.

Saturday Evening—
7.30 p.m.—Devotions & Confession

ST. CECILIA'S, IROQUOIS—

Sunday—
Mass—9.30 a.m.

ST. LAWRENCE EVAN. LUTHERAN PARISH

XIV Sunday After Trinity—

St. Paul's—

9.45 a.m.—The Service.
and S. S. Bible Study.

St. John's—

11 a.m.—The Service.
and S. S. Classes.

This Sunday 8 p.m. Leadership in St. Paul's.

This will be the last "Summer schedule" services.

Next Sunday Harvest Festival at the regular hours. St. Paul's 10 a.m. and St. John's 1.30 p.m. with S.S.

This Sunday is Bible Emphasis Service.

EVERYONE ALWAYS WELCOME

THE PRESBYTERIAN CHURCH IN CANADA
KNOX CHURCH
"The Church With The Chimes"
Rev. Everett Hawkes, Minister

Sunday, September 15th, 1963—
9.45 a.m.—Sunday School.
11 a.m.—Morning Worship.

VISITORS ARE WELCOMED

LAKESHORE DRIVE UNITED CHURCH
Morrisburg
Rev. W. J. March, M.A., D.Th., Minister
Mrs. Geo. Smith, Organsit-Director

Sunday, September 15th, 1963—
ANNUAL BIBLE SUNDAY
Sunday School at 9.45 a.m.
Morning Worship at 11.00 o'clock.
Sermon Topic:
"WHAT THE BIBLE TEACHES"

MORRISBURG . PENTECOSTAL CHURCH .
LAKESHORE DRIVE
Pastor: Rev. J. Gregory
KI. 3-2968 P. O. Box 251

Sunday, September 15th, 1963—
9.45 a.m.—Sunday School.
For all ages.
11 a.m.—Worship Service.
7.30 p.m.—Evangelistic Service.
Tuesday, September 17th—
8 p.m.—Bible Study and Prayer.
Thursday, September 19th—
8 p.m.—Young Peoples.
Speaker, Mrs. Wilfred Durant.
Friday, September 20th—
8 p.m.—Women's Missionary Council Anniversary Service. Speaker, Mrs. A. W. Moore from Midland, Ontario, formerly of Morrisburg.

WARM WELCOME TO ALL

ST. JAMES ANGLICAN CHURCH
Rev. Cyril W. Earle, L. Th. - Rector

TRINITY XIV—
BATTLE OF BRITAIN SUNDAY
St. James, Morrisburg—
8 a.m.—Holy Communion.
9.45 a.m.—Sunday School.
11 a.m.—Holy Communion.
(Celebrant, Archdeacon C. G. Hepburn).
Evensong commences Sunday, September 22nd at 7.00 p.m.
Holy Communion Each Thursday at 10.00 a.m.
Holy Trinity, Riverside—
9.30 a.m.—Matins.

WE ARE EXPANDING!

- **WATCH FOR OUR NEW JEWELLERY LINES**

Costume, Simulated Pearls, Marcasites, Black Diamond, Gold and Stirling Silver, and Diamond Engagement and Wedding Rings.

ORDER NOW YOUR PERSONALIZED "HALLMARK" CHRISTMAS CARDS

- **ALLISON**
- **IMPORT**
- **SHOPPE**

Morrisburg. Phone KI 3-3132

REAL ESTATE

ALBERT GALE AGENCIES LTD.

MORRISBURG - - ONTARIO

200 ACRES APPROX.— Close to town, equipped, fine home, good barn, pressure system, plus 70 heead of top beef cattle, terms arranged.

BEEF OR DAIRY FARM—over 150 acres, on main highway, excellent barns well equipped, completely modern home. This property must be seen to be appreciated.

200 ACRES, FRAME BUNGALOW — large barn and stable, ties 40 head, year round streeam through property. Will consider trade or small down payment.

75 ACRES NORTH OF IROQUOIS— Clay loam, pressure in house and barn, good road, fruit trees, down payment $3,000.

If you are looking for a farm or house or business anywhere in THE GOLDEN TRIANGLE OF ONTARIO allow our 16 OFFICES tto assist you. We are also members of the PHOTO MULTIPLE LISTING SERVICES.

IROQUOIS PHONE OL 2-4296
CORNWALL PHONE: WE 2-3205
MORRISBURG PHONE: KI 3-2898
OR WRITE P.O. BOX 397, MORRISBURG