The CHESTERVILLE Record

"DUNDAS COUNTY THE LAND OF MILK AND HONEY" . . . . . COVERS EASTERN ONTARIO'S GREATEST DAIRYING SECTION

Sixty-sixth Year, No. 25 | Chesterville, Ontario, Thursday, March 17, 1960 | EIGHT PAGES | Single Copies, 10c

BY'S LINE TODAY

Some girls use headaches to get rid of pills.

July start planned for water system

CRUMBS
from
Graham's Loaf

A small matter of a soggy piece of land seems to be causing considerable heartburning these days. School board members of NDHS District thought things were going along swimmingly. Suddenly they found they were very apt to be. The chosen site for the new school appears to suffer from the chronic ailment of all Nation Valley. Too flat, too much clay and thin loam; combine that with a need to get rid of the septic wastes of 500-odd pupils and a pretty problem arises. Seems as if the board will have to look for a higher and dryer site for the school.

One of the peculiar things about running a school, as any board member can witness, is the ability to pass from one crisis to another with hardly a breath between. In the halcyon days when we loafed a bit around that table, every meeting seemed to bristle with a crisis. After a while, it got so the original crisis had pups and finally the population of ulcer-producing problems became too great and we chickened out. School boards have our complete sympathy as long as they afford us the right to say occasionally: "We told you so."

This week we had occasion to visit Ottawa. That was a dopey thing to do, by any measure, at least without Jim Sullivan's 'dozer in the back for emergencies. There are places on some of the capital city's noted thoroughfares where it wouldn't be safe to venture with a prairie schooner and a span of oxen. We gingerly shoved off from the shoreline of a long unnamed lake, intending to paddle our way to the rising shore in the distance. Suddenly the bottom fell away and for a while we wondered if the body would be found when the flood subsided. The Red Monster hiccoughed a couple of times, and finally gurgled out to crash land immediately into a crater overlooked when someone dug a basement on the overpass at Bronson. We got home in a pout and kicked the cat out of sheer meaness. And we still didn't get the necessary part for the hi-fi to turn it from stereo to tripeo, although the man said he knew where there was one in Montreal. It costs 35c and we were promised delivery if the flood ever recedes around the post box so the man can send a letter.

That is our only reference to flood this week. We anticipate some small measure of fingerpointing for the next few days, but we can only blame it on the weather. Ice on the river by latest measurement is still three feet thick, and August promises to be cool.

Easter Seals on sale

Chesterville Rotary Club is again sponsoring the annual sale of Easter Seals throughout the district. The seals go on sale today and for the next few days post office employees will be busy sorting and sending out well over three thousand of the familiar letters.

The return of the pink envelope to treasurer Francis Moriarty will assure some crippled or underpriviliged child of needed help. Every cent you send will be appreciated. Eric Casselman is chairman of the committee for Crippled Children.

A coot is an aquatic bird.

Well testing finally completed plenty of good water proven

Chesterville's water system moved a long step toward construction last Thursday afternoon. Ontario Water Resources engineers, representatives of J. L. Richards Associates, consulting engineers and village council met for final talks on the results of the test well program. It was decided to ask for immediate action on a water system for the village. A resolution was framed and passed unanimously to that effect and forwarded to Toronto. Council members were told construction should start by July 1.

The test well program, completed at a cost of $10,612, was explained in all its detail by R. J. Watt, chief of the ground water branch of OWRC. He was assisted by engineer Don Jeffs who had been in charge of the field work. Drilling was done by Ramon Casselman, of Williamsburg.

Water had been found in varying quantities in all five wells drilled. Purity was not good in some, with iron, salt and sulphur the contaminating agents. Three wells were plugged with concrete, in the park, at Mary Street and on the Monast property. The good wells are at the west edge of town. The McElheran well has a capacity of at least 80 gallons per minute while its companion a quarter mile farther west delivers 150 gallons per minute without strain. The system needs about 150 gallons supply.

Development of the McElheran well cost some money. Broken rock and water sand on top of the rock threatened to silt up the supply. To combat the condition a fine-mesh screen was placed in the well and after a while the water cleared. The screen was not the usual collander found in the kitchen. It cost $1,200. The Merkley well needs only a pump as the water bearing formation is deep in the rock.

Tests of the wells are good and the water promises to be slightly hard and pure. At the moment, it is not planned to chlorinate the supply because there is not any need for it.

Consulting engineers J. L. Richards and Arthur Fee of J. L. Richards Associates discussed the possibilities of water in the mains by the end of the year. They felt the timetable could be moved ahead to allow a completed system by November. It would all hinge on OWRC action to council's resolution and the weather. Water crossings posed no problem, they pointed out. One crossing was planned to be aerial at the highway bridge; that could service Brooklyn until spring, when the company dam was out and would allow equipment to work on the riverbed. Surveying would start for the final engineering just as soon as the snow melted away to allow the crews to work.

Council members were more than pleased with progress to date with the water program. Upon completion of reports and discussion a motion to proceed with the construction of the system was made. It was moved by Keith Graham, seconded by Harold Sharkey and carried unanimously.

Messrs Watt and Jeffs left for Toronto with the promise to expedite the matter to the extent of their powers.

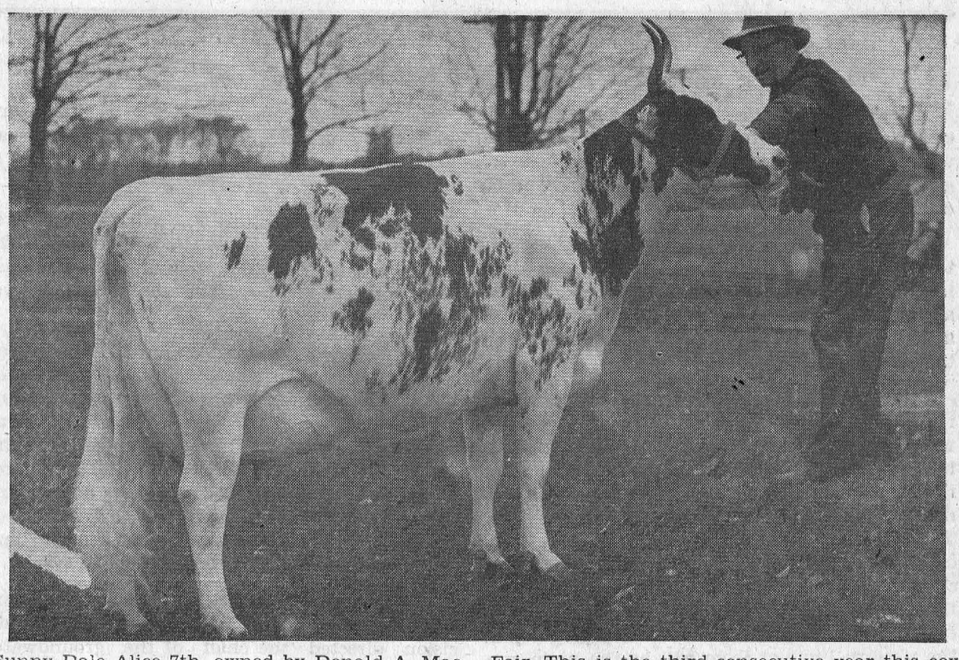

Sunny Dale Alice 7th, owned by Donald A. MacIntyre, Finch, has won the All Canadian aged cow award. Her prizewinnings included Senior and Grand Champion at the Ottawa Winter Fair. This is the third consecutive year this cow has won All Canadian honours, previously as a 3- and 4-year-old.—Photo by Jim Rose.

Township council defers action on new high school

Winchester Township council met March 7 with everyone present except deputy-reeve Cecil McNabb who was absent through illness.

A requisition from the Trustee Board of the North Dundas High School District asking the township to raise $675,000 for the purpose of erecting a new hiyh school in the township was received. Action on this request was delayed until council could meet the school board to obtain more information regarding the proposed school.

The clerk was instructed to notify the interested parties that the reports on the Dagenais municipal drain and the Bourgeois municipal drain would be read March 21 at 8.30 p.m.

The contract to install a washroom in the township garage was awarded to Rae Bros., of Chesterville, at a tendered price of $939, the lowest of six tenders received.

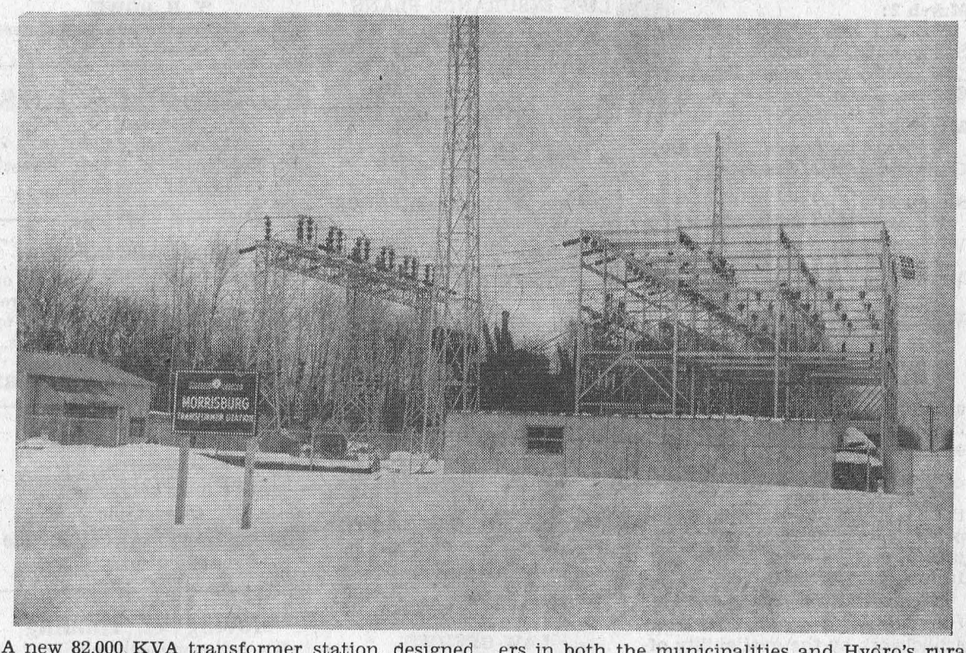

A new 82,000 KVA transformer station, designed to serve Ontario Hydro's rural and municipal customers from Morrisburg to Cardinal, went into service this week. Known as the Morrisburg Transformer Station, the new substation is located about two miles west of Morrisburg, on a side road between Highways No. 2 and 401. "The new station will provide the many Hydro customers in both the municipalities and Hydro's rural area with more dependable electrical service," said A. M. Pederson, manager of Hydro's Eastern Region. "The growth in this large area, and the anticipated expansion along the St. Lawrence River," said Mr Pederson, "has necessitated this major addition to our distribution facilities."

The following accounts were passed: Roads and bridges, $5,077.74; police, $200; salaries, $256.15; convention, $320; supplies, $28.64; relief, $132.10; drainage, $96; miscellaneous, $25.

The next regular meeting will be held on April 4 at 7.30 p.m.

50th anniversary

The "Record" joins the many friends of Mr and Mrs W. C. Johnstone, Finch, in offering them congratulations on their 50th wedding anniversary which they celebrated on Wednesday, March 16.

BIG BINGO READY FOR SATURDAY NIGHT

Chesterville Legion members are planning big things for the benefit bingo on Saturday night in Community Hall. Tickets are going well for the advanced sale door prize and some are still available from Legion or Rotary members.

All proceeds from the bingo will go to Chesterville Community Centre Board to maintain the park facilities for another season. The support of the general public is urgent if the board is to continue maintenance there.

Hospital Auxiliary hears report on Memorial Fund

Sixty-three members representing 13 units attended the monthly meeting of the District Memorial Hospital Auxiliary last Thursday evening which was held in the assembly hall of the hospital, with Mrs Locke in charge.

Receipts for the month of February reported by the treasurer, Miss Elliott, were donations: Ormond, $75; Morewood, $42.75; Chesterville, $200; Williamsburg, $64.17; membership fees, $7. Expenses for linens were $207.25, leaving a balance of $1,288.45.

Mrs Mulloy reported a busy month in all departments of the hospital, although they are short four beds, and voiced appreciation for the sewing done by the different units.

Summers and Cass Bridge unit announced they would hold a bake sale at the April meeting.

A very fine report of the Memorial Fund was given by Mrs R. D. Ledgerwood. She said each unit would be expected to publicize this fund in their community. For this project to be successful the co-operation of the funeral directors in each community would be needed. Anyone wishing to contribute to the Memorial Fund would contact the funeral director. A key woman from each unit would contact the funeral director every month to receive the contributions. A memorial book would be left in the hospital and the deceased person's name for whom the donation was made would be written in the book. The Memorial Fund committee is to carry on and purchase the necessary articles for the project to function.

It was decided that the hospital fair would be held on Saturday, June 18.

Each unit director is to notify Mrs G. E. Brennan, Hotel Dieu Hospital Auxiliary, Cornwall, by March 20, the number of members from their unit who will be attending the dinner at the Cornwallis Hotel on March 23 at 6.30 p.m., with the guest speaker being Mrs W. P. Telford, provincial president.

A letter was read announcing that the Regional Auxiliaries' Meeting No. 10 would be held at Smiths Falls Mental Hospital School on Wednesday, April 27.

Soft spun kids (dolls made of cotton yarn), a proposed project for the hosiptal fair, were circulated among the group. The

(Continued on Page 4)

REV A. NIMMO ILL IN HOSPITAL

Rev Dr Alexander Nimmo, 65, Moderator of the Presbyterian Church in Canada, was admitted to Wingham General Hospital last week with a suspected heart condition.

Blood clinic today

All reports to the contrary, and we were the only ones being contrary, the clinic is underway today, Thursday, in the United Church Sunday School rooms. The drawing will take place all afternoon and evening. The prize will be the knowledge that your blood donation may help save a life.

If you can donate, and have hesitated, hesitate no longer. Roll up your sleeve and give blood to the Red Cross.

ROTARY SEES FINE FILMS

Monday night Rotarians travelled across the continent of Europe thanks to excellent coloured film shown by Dr H. Justus. The scenery was breathtaking, especially in the Alpine areas.

The speaker was introduced by H. G. Bigelow and thanked by Leon Marcellus.

COMMUNITY THEATRE PROMISES SPECIAL SHOWS

All through the month of April Chesterville Community Theatre will feature special pictures. E. B. "Barney" Gravelle feels sure they will be well worth the price of admission.

The shows will be full features and will run over three hours. As a result there will be only one show each night, starting at 8 p.m.

The coming pictures will include: "The Big Country," "Farewell to Arms," "Ten Commandments" and "Raintree County."

Butterflies yet!

This week Mrs Bernice Froats, of Dunbar, brought a fine lively butterfly into the "Record" office. She had discovered it trying its wings in the sun in front of the chicken house window on Monday. Seems a little early for us way up here north, but of course Dunbar is much farther south than these frigid latitudes.

The CHESTERVILLE Record

Member of Canadian Weekly Newspapers Association
Member of Ontario Weekly Newspapers Association
Member of Eastern Ontario Weekly Newspapers Association
Published every Thursday
P.O. Box 119 — Chesterville — Phone HI 8-2144
H. K. GRAHAM, Editor and Publisher
B. A. Campbell, Operator-Comp. — B. A. Feeley, Press-Comp.

Subscription rates: $3.00 per year, anywhere in Canada, payable in advance.
United States and Foreign, $4.00 per year.
Authorized as Second Class Matter by the Post Office Department, Ottawa, Canada.

OPINIONS . . .
OURS AND OTHERS

Water system at last

Chesterville village should have a water system before winter snows come again. That was the opinion of Ontario Water Resources engineers here Thursday at the close of a special council meeting.

All the hopes of the past six months came to a head at that time. It seems a long time ago last October when this newspaper reported the agreements between the town and OWRC to start test well drilling. Everything depended on the results of that program.

Now after five holes in the ground and unlimited headshaking, the drill rigs are gone and water is waiting to be used. Out of the five test holes, two have proved more than enough for the village supply, with an overplus capacity of nearly 100 gallons per minute for emergencies. The water, by present tests, will not even need chlorination, although that is a matter that can change in a very short time when spring rains flood the underground water sources. In any event the well on the Erwin Merkley property at the western limit of town will be the main supplier with the McElheran well as standby.

The drilling provided cold comfort to many people. Too many holes had been sunk into our soil not to know that a layer of sulphur was lying in wait for deep probing bits. The first well in the park discovered that and the hundred-odd feet of drilling produced an excellent source of salt and sulphur. It could be classed as a stinker and the word would be used advisedly. The commission ordered it plugged with concrete in a hurry. Over on Mary Street the hole was not so deep but the iron content was high enough to supply a steel mill. Strike two.

The McElheran well came in at last and held much promise after development. It needed expensive screening to keep out water sand and small gravel and proved out to over 80 gallons per minute finally of good water.

The Monast well, while not so deep as some, proved too high in mineral and too low in capacity to add to the system and it was classed as a pass.

The Merkley venture was making the gray hairs show. By the time the driller got under way there, nearly nine thousand dollars had gone into the program and only twelve was spoken for in the design.

We haunted the territory until "Buck" Weegar threatened to set the dog on the Red Monster, but it was worth it. When the water bearing strata was reached, the experienced driller began to grin and soon his grin was as wide as his girth. When the test pump went on, it whirred away for 14 hours at 150 gallons per minute and the well level held in the 80-foot hole at 38 feet. OWRC tests show the water pure, slightly hard and more than suitable for a municipal system.

Village council hastened to order the next step in the program. Thursday a unanimous decision directed the chief of the groundwater branch of the commission, R. J. Watt, to notify the commission to hire engineers to survey with a view to letting construction contracts.

It may be hopeful to assume the system can be in operation by November of this year. To date, though, Chesterville council has found the commission people very willing to keep to their outlined schedules. Council seems to feel there is no reason now to expect anything but the same consideration from here on in.

A municipal water system for this community has been a dream for a good many years. The dream is slowly looking more like reality. Another six months will see our streets torn up and rough, but like an appendix operation, the scars will hide a work of considerable benefit to the patient.

A few eyesores

The village saw the removal of the last standing remains of the Baldry Block fire last week and now all that is left is the rubble-filled hole of the foundation site.

The season of new things is just around the corner. When the snow goes, and before the greenery mercifully hides some of man's carelessness, a great profusion of ugly displays greet the eye. We have old shacks in our town that could be removed or renovated with hardly any complaint at all. Practically every road that goes between the towns of the district will have its piles of garbage and cans lying naked and rusty before the grass rises. And we look sadly at the bush lots as they stand now a wilderness of stumps and torn underbrush, swept by the whining power saws to make paper.

It would be nice if the human animal had a continuous conscience. Unfortunately he looks, shudders and forgets. He heaves the bottle dumps the carton, curses his dirty neighbour and lets the whole thing go to the devil. Someone else will look after it.

This is our annual salute to our public conscience.

Your Member Reports . . .

By Mrs Jean Casselman, M.P.

As in previous years, Ottawa educationalists hospitably put themselves at the service of Members of Parliament during Education Week. Members from all across Canada were free to visit any of the Ottawa educational institutions. Accordingly, groups of Members chose various schools and colleges, and early Tuesday morning there was a long line of buses waiting in front of the Parliament Buildings with a host to act as guide to our destinations.

I chose to visit Carleton College because many young people from Grenville-Dundas have attended Carleton, and I hope the numbers will increase steadily in future years. There were about 25 Members in our bus.

We were welcomed by Carleton's clever, young, handsome president, Davidson Dunton. He was well known previously as head of CBC.

Mr Dunton rightly is proud of Carleton's development and is full of confidence and enthusiasm for the future. This is a most valuable personal attitude in the man who will lead and stimulate hundreds and thousands of young Canadians. A man too, of whom we can be proud at international educational meetings.

Carleton's big, impressive, modern buildings were officially opened only three weeks ago, with a faculty of 73 full-time and 40 part-time experts. The campus is fresh and new and gives the effect of infinite room for expansion, which indeed is the case. Situated on 130 acres of donated land, between the Rideau River and the Rideau Canal, it will undoubtedly be one of Canada's most beautiful universities.

President Dunton enunciated the "Spirit of Carleton University" in his inaugural address in November, 1958. He said:

"Carleton is young, but it already has a stirring history. Its distinction goes back to its origin. It is the only university in a hundred years that has been established in Canada not by the action of a church or a government, but just by the efforts of a group of people determined that there should be a university, a university of high purpose, of high standards."

To us last Tuesday, he said: "Carleton's development in great part has been due to the spontaneous combustion of the Ottawa Valley. These were welcome words to the representative of Grenville-Dundas, another sign that our part of Canada is expanding and at the same time laying deep, strong roots for future stability.

May the young people of our two counties be inspired in their schoolwork by the availability of a university education education within commuting distance.

Great faith and much effort went into the creation of this University. Let us all be proud of this Eastern Ontario achievement and become acquainted with what it has to offer.

Recent births at Memorial Hospital

March 2:
Mr and Mrs Gerrit Zwarts, Spencerville, a son.
Mr and Mrs Archie Byers, of Crysler, a son.

March 3:
Mr and Mrs Garnet Bilmer, of Gallingertown, a daughter.

March 5:
Mr and Mrs Arden Black, of Williamsburg, a son.

March 8:
Mr and Mrs Theunis Van der Veen, Finch, a son.

Every year Red Cross nurses at outpost hospitals and nursing stations attend the births of 3,000 children.

Your Ontario Legislature Report

Hon. F. M. Cass, Q.C., M.P.P.

The Ontario Legislature has become a place where the business of the Province is conducted, on the government side with courtesy and efficiency and from opposition benches with many loud almost unending speeches which, boiled down, produce no help for anyone.

The Prime Minister is showing, as each session he does, that he is the master of House procedure and can do the almost impossible in keeping the flow of legislation, the opportunity for full and free debate, the consideration of legislation and government by Committees of the House and the hundreds and one other things that go to make up government, all running smoothly and on schedule despite interruptions, upheavals and opposition sniping.

Certainly it has been many a year since Mr Frost has had a peer in Ontario parliamentary procedure and government. And just as he did in the election last June, Mr Frost out-generals the opposition at every turn in the legislature and gives to his own Conservative members the leadership which has done so much to make Ontario the premier province of Canada. Certainly all of us in Ontario now and for many generations to come are most fortunate to have such leadership, and its continuance for another decade will do more than any other single factor to keep Ontario progressive and prosperous.

The Private Bills Committee under the very capable chairmanship of Mr H. Leslie Rowntree, Q.C. (M.P.P., York West) completed its work by dealing with all private bills submitted for legislation this year—a great many of which, including the City of Belleville Bill to deal with so-called hockey deficits, are of great importance to the area affected. The House Labour Committee began consideration of the very contentious and much publicized amendments to the Ontario Labour Relations Act and the Highway Safety Committee considered amendments to The Highway Traffic Act and highway safety generally.

Following the bringing down

(Continued on Page 7)

FRENDLEE FARM CHATS

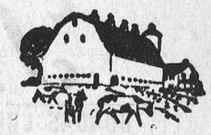

by Lillian Allison

One of our favourite indoor sports these days is throwing stones at education. It doesn't have to be Education Week either for us to indulge in this pastime. We can't pick up a newspaper or magazine without finding some reference to what is wrong with our school system. The same subject is aired at tea parties, on the street corners—everywhere.

I suppose the criticism shows a basic, unselfish desire on the part of the adult population to give the youngsters of today a better opportunity to get ahead than we had. For those throwing the rocks are not the teachers and educators. They are Joe and his wife, some child's maiden aunt and little Willie's father.

They complain because children can't read like they used to. Just the other day somebody said to me, "If they'd teach them to read and write and not bother with all this other nonsense. A kid can't keep all that stuff in his mind. He just gets mixed up."

Now I'm not here to aim stones at our educational system. I know perfectly well it isn't ideal and it never will be. What I want to do however is to heave a few rocks at the Joes and Janes who are doing the complaining.

"Johnnie can't read," they say. Why should he? It probably isn't necessary to read around his house. Father comes home from work and as soon as his last bite is down he settles down to watch TV. Mother joins him when the dishes are finished. Six nights a week they watch the westerns, the wrestling and the hockey games. They haven't read a book for years and rarely get past the sports and women's page in the newspaper.

"Bill isn't interested in school work," his parents complain. "I don't know why the teachers can't get him interested." Well, what are his parents interested in? One man who was beefing about education hadn't a clue about world conditions and couldn't name six members of our federal parliament.

Another chap who was blowing his top about the schools hadn't seen a school text book for thirty years. Yet he felt qualified to write letters to the editor deploring the terrible state of education.

Now I know it is a free country and it is quite within our rights to criticise. It is probably a good sign when the man on the street is showing enough interest in education to include it in his repertoire of conversational subjects. But shouldn't he go farther?

If education is so vital to our children isn't it just as important to us? What have we done during the past year to improve our own education? Just what have we done?

Have we tried to improve the English we speak and write? Or do we still say, "they was" and "I have went?" Do we own a dictionary of any account that will give the meaning of words that aren't familiar to us? How in the name of time can we expect a teacher to instruct our children in the proper use of their mother tongue when they hear a very inferior version of it at home?

What are we interested in? Do we read about new inventions? About the latest satellite? About submarines and airships? Do we take any interest in our governments? Are we at all concerned about other countries?

Do our children hear these things discussed or does the ordinary conversation include only the day to day gossip and small talk the baby's new tooth and the need for rain?

What are we doing to improve our education? Our world can become very small and our outlook even smaller. We can become completely absorbed in the daily happenings on our o farm or our own city lot. Or can enlarge our field of interest, improve our minds and our education. Education doesn't necessarily stop at 18 or 80.

A sign on the rear of a small foreign car in Worthington, Ohio, read: "Help Stamp Out Tall Dogs."

Professional Directory

A. WAHLROTH, O.D.
Optometrist
Permanently Located In The Thom Insurance Agency Office
Morrisburg Shopping Centre
Hours: Daily: 9 a.m. to 5 p.m.; Wed.: 9 a.m. to 1 p.m. Evenings by appointment.
Phone KIngsdale 3-2502
16tf

Hubert McCloskey
Phone: Chesterville HI 8-2158
Ottawa CE67489
LIFE INSURANCE PLANS
Family Protection Plan
Select Life — University Plans
Feel Free to Call Upon Me
8 Mar. '58

EDWIN McINTOSH
WILLIAMSBURG
Co-Op Auto Insurance
Phone KI 3-2294 — Morrisburg
or contact Co-Op Store
2-18-58

WM. J. MASTERSON
Co-Op Auto Insurance
Chesterville Co-Op

Dr. H. S. Hutt, D.D.S.
CHESTERVILLE, ONT.
OVER BANK OF NOVA SCOTIA
DIAL HI 8-2318

CASS & CASS
LAW OFFICES
Chesterville Dial HI 8-2735
Bank of Nova Scotia Building
Winchester Phone 11

DELBERT HUMMEL
Licensed Auctioneer for all kinds of sales, at reasonable charge.
Chesterville, RR1. 33

C. W. Casselman Agency
(Established 1905)
Automobile Financing
GENERAL INSURANCE
At Residence on Queen St. East
HI 8-2398 — CHESTERVILLE
51-52

Rowe Funeral Service
Ambulance — Modern Equipment
Hospital Bed for Rent
Dial Chesterville HI 8-2152 day or night
W. B. ROWE
Funeral Director and Embalmer

R. G. Dodds, D.D.S., L.D.S.
Dentist
DIAL HI 8-2334
At Residence on Albert Street
CHESTERVILLE

LICENSED AUCTIONEER
Will handle all kinds of Farm or Household Auctions. Guarantee results. Reasonable rates. Write or phone for dates at my expense.
Dwight Tupper
HI 8-2514 — Chesterville, RR1

H. W. ALGATE
Optometrist
at P. J. GILROY'S
Chesterville
THURSDAY, MARCH 31, 1960
By Appointment Only

Moving & Hauling
We are completely equipped to look after your commercial hauling and all local and long distance moving.
Consult us for rates—our prices are reasonable.
H. A. GREER, Prop.
CHESTERVILLE — ONT.
1 Apr. 60

LICENSED AUCTIONEER
Will handle all sales, large or small. Cattle and farm sales a specialty. Rates reasonable; guaranteed results.
J. V. Fetterly
Auctioneer
Ph. HI 8-2223 — MOREWOOD
6 May' 58

Whether It is To Buy or Sell
SEE
GORDON W. THOM
Real Estate
MORRISBURG — ONTARIO
Office: KI 3-3055 2-60

Clement Insurance Agency
Since 1893
GENERAL INSURANCE
Our knowledge and experience in Insurance enables us to give you a first class, prompt, efficient service.
JOHN CLEMENT
Chesterville — Ph.: HI 8-2598
3-4-59

R. Harold Brown
LICENSED AUCTIONEER
Farm and Household Auctions
Conducting Successful Sales Everywhere
RR2, Cornwall Ph. WE 2-7925
1 Feb. 59

HAROLD D. POAPST
Insurance & Real Estate Broker
Representative
Grenville Insurance Co.
Automobile, Fire, Casualty, Etc.
Phone Us Collect
PH. 446 — WINCHESTER
49-31 Aug. 60

Insurance—Financing
Automobiles, new trucks, new tractors and farm equipment insured and financel at low rates.
Hough Insurance Agency
Chesterville — Phone HI 8-2854



The wife of a Cabinet Minister can be a busy one as Mrs Fred M. Cass, wife of the Minister of Highways for Ontario, has found out in the past year. With an endless line of teas and other social activities to attend, Mrs Cass finds that her schedule is almost as exhausting as that of her busy husband. Here Mrs Cass is shown in conversation with Mrs Dymond, wife of the Ontario Minister of Health. Other ladies shown as they attend a tea in the British Columbia Room of the Royal York are, from left, Mrs Ray Connell, Mrs James Allan, Mrs Bryan Cathcart and Mrs George Wardrope, wives of other cabinet ministers in the Frost government.—Engraving courtesy Winchester Press.

Mrs Gladstone Winters hostess to Chalmer's W.A.

The regular monthly meeting of the Woman's Association of Chalmer's United Church, Finch, was held at the home of Mrs Gladstone Winters on Wednesday afternoon with 17 members and seven visitors present. The president, Mrs Gladstone Winters, opened the meeting with the Call to Worship followed with a hymn.

The Scripture lesson, taken from II Corinthians, was read by Mrs Myles Nephew and the lesson thoughts on the theme, "The Spirit of Man is the Candle of the Lord." There was a moment of silent prayer in memory of Mrs Peter Shaver, followed with prayer by the president.

The secretary, Mrs Lynden Hough, read the minutes of the last meeting, followed with roll call. Correspondence was read.

It was decided to send $5 to the Presbytery W.A. The treasurer's report was given by Mrs Dolton Henry.

Final arrangements were made for the St. Patrick's tea to be held in the church hall Thursday, March 17.

Mrs Osborne Shaver and Mrs Blake Nephew volunteered to take charge of a food sale on April 2, the place to be announced later.

It was decided to have a shower of handkerchiefs at the May meeting. Several boxes of greeting cards were sold at the close of the meeting.

The meeting closed with prayer by Rev James Hamilton. A delicious lunch was served by the hostess, assisted by Mrs Myles Nephew.

Mrs W. G. Brownlee hostess to Finch W.I.

The regular meeting of Finch Women's Institute was held at the home of Mrs W. G. Brownlee, with 12 members and two visitors present. The president, Mrs Ernest Montgomery, was in the chair, assisted by the secretary, Mrs Donald Casselman.

The meeting opened by repeating the Mary Stewart Collect, the opening Ode and the Lord's Prayer in unison. One minute's silence was held in memory of Mrs Peter Shaver, a devoted Institute member who passed away recently.

Roll call was answered by wearing something green or a fine was imposed. The motto was "Patience is a plant that grows not in all gardens."

It was decided to send a donation to the Adelaide Hoodless Home. Mrs Stewart Duff is to be a leader in the Girls' Homemaking Club, "Cottons May Be Smart," and will attend a leaders' training school to be held at the Department of Agriculture office in Cornwall March 15 and 16.

Preparations were made for the short course to be held in Finch Community Hall March 11 on "Ways with Sandwiches." A Cornwall gas company is very generously loaning a stove to the W.I. for the occasion. It was decided to invite neighbouring Institutes to the short course.

A discussion followed on plans for recognizing any 4-H Homemaking Girls who have won provincial honours in the club work as this is an honour won by only a few, since 12 clubs have to be achieved by an individual in order to qualify for this honour.

Mrs Earl Droppo, convener of Citizenship and Education, took charge of the program. She gave an interesting paper on citizenship which was enjoyed by everyone.

The National Anthem brought the meeting to a close, followed by a social hour. Mrs Stewart Duff moved a vote of thanks to Mrs Brownlee and the hostesses.

The next meeting will be held at the home of Mrs Earl Droppo.

Merrill Mission Band holds meeting

Merrill Mission Band opened their recent meeting with the singing of the Mission Band Hymn, accompanied by African drums and rattles.

Elaine Merkley read a Bible verse which was followed by prayer repeated in unison. The offering was taken and dedicated by Billy Baker.

The African frieze was completed and work was started on passports for an imaginary trip to Africa.

In their friendship circle, the members were divided into groups and, as Mrs D. Dockstead-er read "The King with the Terrible Temper," each group made a noise when its name was mentioned.

Diane Bailey read the minutes of the last meeting and the roll, called by Betty Lou Casselman, was answered by 15 members. Mrs A. Butcher welcomed two visitors.

After the story of "Boloji" was told, a game, blow the candle, was enjoyed by all and won by Brian Smith.

The meeting closed with the Mission Band Purpose.

Bread that is a day old makes better toast than fresh bread.

World's Day of Prayer observed at Finch

The World's Day of Prayer was observed on Friday afternoon in Chalmer's United Church, Finch, when a large number of ladies from the district attended.

The service was prepared by Women's Inter-Church Council of Canada. The theme was "Labourers Together with God."

Mrs James MacMillan opened the service with the Call to Worship and led the first part, with Mrs Rupert McIntyre conducting the second part of the service.

The choir was composed of members from St. Luke's Presbyterian Church and Chalmer's United Church. The choir rendered the anthem "'Tis the Blessed Hour of Prayer." Scripture was read by Mrs Lynden Hough and Mrs Kenneth MacLean.

The service of intercession was participated in by Mrs Wm. Brownlee, Mrs Harold Smith, Mrs Colin Cameron, Mrs Earl Bicks, Mrs Gordon McIntyre and Mrs Blake Nephew.

The offering was received by Mrs Wm. MacMaster and Mrs Morrison MacLeod.

The guest speaker was Mrs James Hamilton who spoke in harmony with the theme and purpose of the World Day of Prayer.

Finch Ladies' Aid holds March meeting

The March meeting of St. Luke's Presbyterian Ladies' Aid, Finch, was held in the Sunday School hall, with 16 ladies present. The president, Mrs Earl MacMillan, opened the meeting with a hymn.

Mrs Alex MacDougall read the Scripture taken from the 63rd Psalm, followed with prayer by Mrs Wm. MacMaster. The secretary read the minutes of the last meeting and correspondence was dealt with.

Collection was taken and dedicated by the president. Mrs Hugh McDougall gave the treasurer's report to date, stating there was a bank balance of $391.35.

The various committees decided to leave their cooking sales until the weather moderated.

Plans were made for a crokinole party in the Sunday School hall on March 24, with Mrs Elburn Shaver, Mrs Lorne Presley and Mrs Spence Perry in charge.

Tentative plans were made for a spring tea to be held April 27 in the Sunday School room. The meeting closed with a hymn and the Lord's Prayer repeated in unison. A social hour followed.

Mrs Lorne Presley moved a vote of thanks to the hostesses.

Colquhoun W.M.S. observes Day of Prayer

The W.M.S. Auxiliary of Colquhoun United Church met at the home of Mrs Kenneth Hummel on Friday at 2 p.m. to observe the World Day of Prayer.

The president opened the short business meeting with a poem. Minutes of the last meeting were read and the treasurer's report given by Mrs Mahlon Gow and Mrs Kenneth Hummel. Roll call was answered by 14 members and four visitors.

A moment's silence was observed to pay tribute to a missionary, Miss Margaret E. Armstrong, who passed away in Japan in January. The Auxiliary had a friendship link with her for a number of years.

The World Day of Prayer service was prepared by the Women's Inter-Church Council of Canada, with the theme being "Labourers Together with God."

The president gave the call to worship and Psalm 103 was read responsively. Mrs L. Gallinger was leader for Confession, Penitence and Dedication. Mrs R. Colquhoun read the Scripture.

Prayers were given by Mrs H. McIntosh, Mrs Mahlon Gow, Mrs Bryce Swerdfeger, Mrs Roy Cunningham, Mrs M. Carkner and was followed by the Lorl's Prayer repated in unison. Mrs Mahlon Gow sang "Bless this House." Mrs Bryce Swerdfeger was pianist for the service.

The offering was received and prayer was repeated in unison. The hymn, "The Day Thou Gavest, Lord, is Ended," was sung and benediction closed the meeting.

The Woman's Association held a short business meeting and plans were made to have a St. Patrick's pot luck supper on March 17 at 7 p.m. Local talent will provide the evening's entertaintment.

The hostess served lunch and a social half-hour was enjoyed.

IT'S ALWAYS BETTER WITH BUTTER

Food baked with butter— stays fresh, tastes better!

ONTARIO CREAM PRODUCERS' MARKETING BOARD
REPRESENTING 50,000 CREAM PRODUCERS

Hot Cross Buns

It's Hot Cross Bun time again, **and every Thursday, Friday & Saturday through Lent until Easter we'll have them hot out of the oven.**

They are delicately spiced with fruit and raisins.

Fresh Rhubarb Pie

Whet the family's appetite with a reminder that Spring is just around the corner.

SUMMERS' BAKERY
PHONE 140
Winchester — Ont.
3-2

GUARANTEE OF QUALITY
Western auto parts are guaranteed equal or better than original equipment. We will cheerfully replace, without charge, any Western part that fails through any defect in workmanship or material.

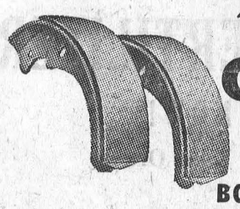

Western GOLDEN GRADE
HIGH PERFORMANCE BONDED BRAKE SHOES

- Impregnated with thousands of brass and resin particles for maximum efficiency.
- Designed especially for Canadian driving. Same high performance in all weather.
- Exceeds S.A.E. specification. Similar to lining used by Supersonic Jet Planes.
- YOU CAN'T BUY BETTER LINING ANYWHERE!

$3.98 EX.
Price for 2 wheels most popular cars.

Western Tire & Auto Supply
Phone HI 8-2875 — Chesterville

It's So Simple - ISN'T IT?

You just plan to convert that waste space, in the attic, basement, or wherever, into an area of usefulness.



Pick up the phone and call Winchester 48 or come in to tell us what you are planning. We will give you a free estimate on your material requirements, help you find competent workmen and arrange financing on the monthly payment plan—up to three years to pay.

It IS easy isn't it? DO IT NOW!

H. S. LANNIN LTD.
PHONE 48 — WINCHESTER

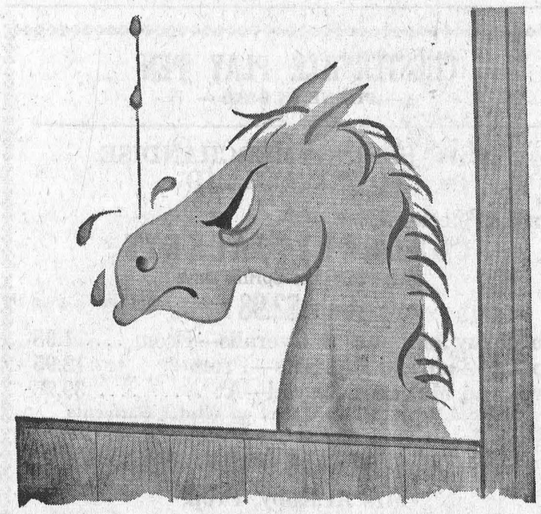

Don't saddle Dobbin with a leaky roof!

Poor horse. His reward for a lifetime of hard work is rain in the face. Why doesn't the boss get the roof fixed? Even a horse knows that leaks left unattended just get worse. If money's the problem, all that's needed is to apply for a BNS Farm Improvement Loan. A BNS Loan is available easily and quickly for repairing buildings, buying new machinery, upgrading livestock, and many other worthwhile projects.

Don't *wait* to get your farm in the shape you want it. Visit your Bank of Nova Scotia branch manager soon. Find out how a BNS Farm Improvement Loan can help you.

THE BANK OF NOVA SCOTIA
A NETWORK OF BRANCHES ACROSS CANADA AND ABROAD

Justice D. Durant

Justice Daniel Durant, a well known and respected resident of Morrisburg, died recently at Hotel Dieu Hospital, Cornwall, in his 81st year.

Born at Morewood, he was the son of the late Justice Durant and his wife, Izea Dillabough, of Morewood. He received his education at Morewood and Chesterville where he later became a farmer. He continued to farm in various parts of this area until his retirement to Morrisburg 13 years ago.

In his earlier life, Mr Durant was keenly interested in horses. He broke and trained a famous pacer, Ellis Pointer. This horse was an outstanding pacer that won purses against big name opposition.

Mr Durant was twice married. In 1920 he married Lucy Barkley, of Chesterville, who died some years ago. Of that marriage two daughters survive, Mrs Archie (Ada) Murphy, Morrisburg, and Mrs Thomas (Ella) Reddick, Williamsburg Township, and one sister, Mrs Jack (Vera) Empson, of Richville.

In 1944 he married Marion Howell, of London, England, who survives. He leaves three grandchildren and four great grandchildren.

The funeral was held from the Jarvis Funeral Home, with Rev S. A. Grant officiating.

Pall bearers were Arthur Edgerton, Willard Alguire, Frank Stewart and Ed Rice.

The body was placed in the vault to await burial in Mount Pleasant Cemetery in the spring.

BECKSTEAD

Returns home from Toronto

(Held Over)

Mr Chas. Beckstead returned home from Toronto after spending three weeks visiting his daughter, Mrs Jas. Hillier, Mr Hillier and family.

Local Items

Mr and Mrs Grant Beckstead, Mr Donald Merkley, Mr and Mrs Frank Todd and Mr and Mrs Harold Feeley were visitors and weekend callers at the home of Mr Chas. Beckstead.

Mrs Lawrence Whittaker and Mrs Ivan Whittaker visited last Monday with Mr and Mrs Frank Whittaker.

Mr Gordon Beckstead, Ottawa spent the weekend with his parents and family.

Mr Mahlon Beckstead visited recently with Mr and Mrs Stanley Shay and Wayne.

Mr and Mrs Herman Strader, Mr and Mrs Leslie Whittaker, Jack and Linda Barkley, Mr Gordon Whittaker, Mrs Ivan Whittaker, Miss Lorna and Miss Judy Arbuthnot were Sunday visitors of Mr and Mrs Frank Whittaker.

Mr and Mrs Bernice Barkley visited recently with Mr and Mrs Arthur Barkley.

Mr and Mrs Jack Chalmers, of Kingston, and Miss Ellen Barkley were Sunday visitors of Mr and Mrs Allan MacKenzie and Helen.

Mr and Mrs Carl Beckstead and Pamela were tea guests of Mr and Mrs Richard Kirkwood and family on Tuesday.

Mr Gordon Beckstead, Miss Marilyn Pemberton and Mrs Burton Beckstead were callers of Mr and Mrs Frank Darling on Sunday afternoon.

Congratulations to Mr Carl Beckstead who has received his diploma following his TV, radio and electronics course.

CARD OF THANKS

I would like to thank all those who brought me flowers, gifts or treats, called on me or sent cards while I was in hospital. I would also like to express my gratitude to Drs Howard and Duane Justus, Dr Byers, Dr MacMillan and the nurses for their excellent co-operation during the operation and excellent care received after. Special thanks to the neighbours and friends who so kindly helped the ones at home during my illness.

Mrs Clifton Merkley.

IN MEMORIAM

MELDRUM—In loving memory of a dear mother and grandmother, Mrs Chas. Meldrum, who passed away March 12, 1950.

Peaceful be thy rest, dear Mother,
It is sweet to breathe thy name;
In life we loved you dearly,
In death we do the same.

Ever remembered by son Claude, daughter-in-law Edna and grandson Gerald.

GOOD NAME

The name of the oldest drummer in the brass band of Hitchin, Eng., is Walter Basham.

BORN

FYKE—Lloyd and Audrey are happy to announce the arrival of their son, Gregory John, on Tuesday, March 8, 1960, at Winchester Memorial Hospital. A brother for Billie, Neil and Heather.

CARD OF THANKS

I would like to thank my many friends and relatives who remembered me with visits, treats and cards while I was a patient in Winchester Hospital. Special thanks to Drs Howard and Duane Justus and nursing staff.

Mrs Graham Heagle.

IN MEMORIAM

ARMSTRONG—In loving memory of a dear husband and father, Henry Armstrong, who passed away on March 15, 1959.

God saw you getting weary,
He did what He thought was best;
He put His arms around you
And whispered come and rest.
Asleep in God's beautiful garden,
Away from sorrow and pain,
Some day when life's journey is ended
We shall be together again.

Lovingly remembered by his wife Charlotte, children and grandchildren.

CARD OF THANKS

I wish to say "Thank You" to everyone who remembered me with cards and calls while I was a patient in Winchester Memorial Hospital. Special thanks to Dr H. W. Justus and nursing staff.

Mrs Lloyd Fyke.

CARD OF THANKS

We would like to take this opportunity to thank our friends and neighbours who remembered us with a beautiful gift when we moved to Ingleside. It was much appreciated.

Mr and Mrs Olin Ault.

Massive reserves of iron and oil guarantee Caanda's future as an industrial nation.

HOSPITAL AUXILIARY—

(Continued from Page 1)

secretary was instructed to write for samples of yarn and ask for the cost entailed in making the dolls.

After the meeting, Mrs John Campbell, fieldwoman for the Carleton County Federation of Agriculture, showed pictures of their various events and activities. She was introduced by Mrs Locke and thanked by Mrs Roberts.

NOTICE

The United Counties of Stormont, Dundas and Glengarry: In the matter of the hearing as set by the Ontario Municipal Board for approval of restrictive By-law No. 3337, has been postponed sine die.

L. C. Kennedy, Counties' Clerk.

25-1

Special . . .

MEATY HOCKS

5 lbs. 79c

One Purpose—"To Serve You Well"

MARCELLUS MEATS

and Locker Storage

SEED AND FERTILIZER

ORDER NOW!

We Are Booking Your Orders for

* SEED
* SEED GRAINS
* FERTILIZER

Order Early for Special Discounts

PATRONIZE YOUR CO-OP AND SAVE THROUGH DIVIDENDS

Chesterville District Co-Operative Inc.

Chesterville: HI 8-2377 — Finch: YU 4-2450

CHESTERVILLE PLAY PEN

— PHONE HI 8-2833 —

NEW SPRING MERCHANDISE NOW ON HAND

Spring Special . . .

CORDUROY JACKETS

Ideal for Cool Spring Days

Only $2.98

Corduroy Jodhpurs & Overalls—From 1.98
Spring Coat and Hat Sets—From 12.95
Crib and Mattress Special—At 39.95

Reduced Prices Still in Effect on Winter Garments

CHESTERVILLE PLAY PEN

Mrs Al Kilby, Prop.

SILVER STAR STORE

Bick's Baby Dills ..... 32-oz. jar, 51c
Club House Peanut Butter ..... 1-lb. jar, 39c
Habitant Vegetable Soup .... 2 28-oz. tins, 35c
Dewkist Peas ..... 20 oz., 2 for 29c
Bologna ..... by the piece, lb., 27c
Onions ..... 10-lb. bag, 69c

GEORGE LAFLAMME

KING STREET Phone HI 8-2822 CHESTERVILLE

IGA DOLLAR DAYS

Over 500 Nationally Advertised Free Gifts with Gold Bond Stamps

YOU SAVE 17c—HUNT'S U.S.
Peach Halves ..... 3 28-oz. tins, $1
YOU SAVE 29c—CONTADINA U.S.
Fruit Cocktail ..... 3 20-oz. tins, $1
YOU SAVE 17c—IGA
Pork & Beans 6 20-oz., $1
YOU SAVE 95c—RUPERT FROZEN BREADED
Cod Portions ..... 5 12-oz. pkgs., $1
YOU SAVE 96c—RUPERT FROZEN BREADED
Haddock Portions ..... 4 12-oz. pkgs., $1
YOU SAVE 8c—IGA FANCY
Tomato Juice ..... 8 20-oz. tins, $1
YOU SAVE 16c—INTERLAKE WHITE CROSS
Toilet Tissue ..... 8 rolls for $1
YOU SAVE 5c—YORK FANCY
Cream Corn ..... 5 20-oz. tins, $1
YOU SAVE 22c—ALL PURPOSE
Robin Hood Flour ..... 2 7-lb. bags, $1
YOU SAVE 17c—IGA
Tomato Catsup ..... 6 11-oz. btls., $1
YOU SAVE 11c—MONARCH White or Chocolate
Cake Mix ..... 3 21-oz. pkgs., $1
YOU SAVE 16c—DOG HOUSE
IGA Dog Food ..... 12 15-oz. tins, $1
YOU SAVE UP TO $1.25—STERLING
Toilet Soap ..... 18 bars for $1
YOU SAVE 49c—BUY 1, GET 1 FREE
Hi-Flo Chocolate Syrup ..... 2 for 49c
YOU SAVE 9c
Simoniz Paste Wax ..... 1-lb. tin, 79c
YOU SAVE 5c—IGA CHOICE
Green Peas ..... 6 20-oz. tins, $1
YOU SAVE 32c—IGA INSTANT
Milk Powder ..... 4 1-lb. pkgs., $1
YOU SAVE 11c—IGA
Peanut Butter ..... 3 16-oz. jars, $1
YOU SAVE UP TO 55c—IGA
Instant Coffee ..... 8-oz. jar, $1

YOU SAVE 24c—ALLEN'S
Apple Sauce ..... 8 15-oz. jars, $1

TABLERITE—Canada's Finest Red or Blue Brand Beef

Lean Minced Beef or Boneless Pot Roast

Your Choice

Lb.: 39c

CROSS RIB ROAST or
BLADE ROAST (blade removed)
Your choice, lb.: 49c
STANDING RIB ROAST (short cut) or
COUNTRY CLUB ROAST (solid meat)
Your choice, lb.: 59c

ROYAL GUEST
Pure Pork Sausages ..... 1-lb. tray pack, 35c
GRADE "A" EVISCERATED
Boiling Fowl ..... oven ready, lb., 39c
SHORT AND MEATY
Pork Hocks ..... lb., 19c
ESSEX TYNEE CHOPPED
Ham Loaf ..... 6-oz. pkg., 29c
TABLERITE
Bologna Chubs ..... 24-oz. size, 49c
TABLERITE
Polish Rings ..... 12-oz. size, 49c
YOU SAVE 50c—SPECIAL PACK
King Size Fab ..... king size, $1
YOU SAVE 4c—FLEECY
Laundry Rinse ..... 32-oz. btl., 39c
YOU SAVE 50c
Sweep-Eze Brooms ..... each only $1
YOU SAVE 45c—Sharp's Imported Clear Mints, Butter Mints, Royal Selection
Candy ..... 3 7-oz. pkgs., $1
YOU SAVE 17c—CHOCOLATE CHIP
Walkers Cookies ..... 3 9-oz. pkgs., $1

FROM SUNNY ISRAEL

JAFFA ORANGES

Sweet, Juicy, Easy to Peel

5-lb. poly bag: 49c

FULTON BROS.

Chesterville - - - Ontario

The Bargain Table

"An Article Advertised is an Article Sold"

FOR SALE—Team of young horses; good cow dog.—Apply to Henry Prevost, Crysler, Phone YU 4-2892. 25-1

FOR SALE—Two pups, over 4 months old, cheap; mother good cow dog.—Apply to Francis H. Fyke, RR2, Chesterville. 25-1

FOR SALE—Side of beef, or by the quarter. — Apply Donald MacIntyre, Finch, Phone YU 4-2411. 25

FOR SALE—Work horse and colt, rising 3 years.—Apply Wm. Sanderson, Newington. 26-3

FOR SALE—Several used refrigerators, freezers, ranges and washers. All in A-1 working order.—Phone B. H. Weegar and Son at HI 8-2257, Morewood. 26-3

FOR SALE — Old Sandtown school house, 20'x25', and porch. Price reasonable.—Apply Harold Winters, Sandtown. 26

FOR SALE

IN ORDER TO CLOSE the estate of the late W. John Robinson, his residential and business property at Dunbar, in the Centre Commons in the 8th Concession of Williamsburg Township, is for sale. For further particulars please apply to Fred Robinson, Chesterville, Ontario, the Executor. 25-3

FOR RENT—Spacious, 5-room apartment with bath. Immediate occupancy.—Contact Euclide Forgues, Chesterville, Phone HI 8-2145. 25

FOR RENT—Three-room apartment on Queen St.—Phone HI 8-2619. -22tf

HOUSE FOR RENT—Five miles south of Chesterville, 6 rooms, good well, hydro.—Apply to Ren Elliott, RR2, Chesterville, Phone HI 8-2776. 25

HELP WANTED—We will consider applications for an apprentice to learn the printing trade. Grade Eleven education, at least, a necessity; would consider after-school work until end of school term. Salary paid based on ability.—Apply to Mr Graham, the Record Office. 25

LADIES—Are you in need of money? Avon Cosmetics has the answer. Rural areas open; car necessary. — Write Mrs Nancy Fordham, 13 Old Orchard, Cornwall. 25-1

DOG TAGS—Dog tags are now available at the village clerk's office. Dog owners must call and get their tags before May 1, 1960. 25-3

DEAD STOCK—We pick up at no charge to you your dead, sick or crippled farm animals. We will pay according to quality of animal. 24-hour service.—Call Ronald Moss, Phone Metcalfe 1 Sept. 60

WANTED—Live poultry, highest prices paid.—Morrisburg Poultry, Phone KI-32591 or KI-33076. 15tf

FARM SERVICE—Dead or crippled farm animals removed for sanitary disposal. No removal charge. Phone collect WEllington 2-6821, St. Lawrence Rendering Co. Ltd. 1960 pd.

LISTINGS WANTED

We Need Further Listings for Homes, Farms, Real Estate of all kinds, Commercial Properties

CALL US FOR PROMPT ATTENTION TO YOUR REAL ESTATE NEEDS

W. C. MacDONALD
REAL ESTATE BROKER
Phone 288 — Winchester
22tf

BABY CHICKS—Red x Rocks, Red Sussex pullets, $24, mixed, $13; White Leghorn pullets, $26. Breeders blood-tested.—Collins' Poultry Farm, RR1, Lunenburg, Phone Finch YU 4-2495. 32

HAY FOR SALE—Quantity of good quality baled hay, mixed timothy and alfalfa.—Apply to Paul Monast, Phone HI 8-2896, Chesterville. 18tf

WEDDING INVITATIONS—See us for all your wedding stationery and table service supplies. We have complete display catalogues for your convenience.—The Record Office, Phone HI 8-2144. 26tf

FOR RENT—Apartment in Williamsburg, situated on Highway 31, suitable for office or business location. Immediate possession.—Apply Irwin Holmes, Winchester Springs, Phone 150J2 Winchester. 9tf

STRADER & CRABBE LTD.
Realtors — Prescott

FARMS WANTED with or without stock and machinery. If you are considering selling your farm

CALL
IRWIN HOLMES
Winchester Springs
Phone Winchester 150J2
15tf

IT Could PAY YOU To Find Out About



KEITH MacMILLAN
— Phone YU 4-2844 —
Finch — Ontario
Feb 4/60tf

Albert Gale Agencies Ltd.

Milk Contract Farm—225 acres, 190 arable. Exceptionally good buildings, all modern power machinery; 11-can contract with Montreal dairy. Close to schools and town. Priced to sell. List No. 670.

Highway Farm—Close to town; 100 acres, all tillable. Good buildings. Being offered complete with all livestock and machinery. Asking $18,000, with suitable terms. List No. 703.

Restaurant and Living Quarters—Well equipped. Showing good turnover. Six-room apartment for proprietor. Must be sold as owner has other interests. Low down payment will handle. List No. 704.

Frame Home—On county highway, in village close to Seaway. Large lot. Water pressure and oil furnace. Asking $5,000 with terms. List No. 645.

60-acre Farm—Near Chesterville. Good buildings, hydro available. Immediate possession. Asking $6,000 with terms. List No. 632.

Commercial Building—In prosperous town. Large lot. Could be used for body shop or medium to light manufacturing. Asking $3,000, with terms to suit you. List No. 607.

Dairy Bar with Living Quarters—Close to large commercial centre. Well equipped with modern fixtures. Asking $30,000, with good terms to right party. List No. 455.

11-unit Motel—On busy highway. Good living quarters for owner. Exceptionally well equipped. Asking $60,000 with terms. List No. 511.

Albert Gale Agencies Ltd.
AUSTIN CARKNER
SALESMAN
Member of the Ottawa Real Estate Board
Member of the Photo-Co-op Division of the Ottawa Real Estate Board
Winchester — Ont.
— Phone 298 Anytime —

FARMERS

A Few Openings for Silos — 1960
14' and 12' diameter: $20 per running foot in height.
Foundation: $25; catawalk: $25.
Farmer to furnish gravel and one man.
Also, hydro poles, telephone poles, cedar posts, pickets for electric fencing.

For Particulars Apply
B. PUDDEPHATT
— Phone 612R11 —
RR2, MERRICKVILLE
19tf

FARM SERVICE—We pay you highest prices for meat horses, crippled, sick or dead cows and horses. Call us collect if we can be of service; it will pay you. —Williamsburg Farm Service, Phone Winchester 347-W2. Under supervision of Herb Loucks.

SERVICE STATION OPEN THIS SUNDAY
Bogart Motors

To accommodate the driving public, one service station will be open every Sunday in Chesterville.
May '60

NOTICE — McElheran's Barber Shop, Finch, will be closed until March 20. 25-3

BABY CHICKS FOR SALE—RIxBR, Barred Rocks, White Leghorns; government approved, pullorum-free. Chickens available every Saturday.—Donholm Farm, Finch, Phone YU 4-2411. 23tf

AUCTION SALE

of
CATTLE, MACHINERY, FEED AND GRAIN

The undersigned, who is giving up farming, will offer for sale by Public Auction on the premises

Lot 17, Con. 5, Winchester Twp. 1 Mile N.-W. of Chesterville on Old Highway 43
on
SATURDAY, MARCH 19, 1960
Starting at 1 p.m.

22 High Grade Holstein Milch Cows, some fresh, balance will freshen soon after sale time; 4 Heifers, rising 2 years, to freshen in April; 8 Heifers, one year old, open. (Auctioneer's Note: This is one of the finest herds of Grade Cattle in this part of the country and produced an average of over 10,000 lbs. of milk per cow in 1959. Cattle are blood tested.) M-H Manure Spreader, on rubber; McC-D 6' Mower; M-H 13-disc Grain Drill, tractor hitch; Cockshutt Side Rake; M-F Double 12 Disc, 3-point hitch; 3-section Drag Harrows; Ford 3-point Hitch Cultivator; 3-point Hitch Scraper; Ferguson 2-furrow Plow, 3-point hitch; Dump Rake; M-H 6' Grain Binder, in good condition; Corn Binder; 2 Double Unit Universal Milkers, complete with motor, pump and pipe line for 30 cows; Set of Sleighs; 14 8-gallon Milk Cans; Set Double Harness; 1½-h.p. Electric Grain Grinder; 14' Boat and Trailer; 1,500 Bales of Choice Hay; 300 Bus. Garry Oats; 300 Bales Straw; Team of Work Horses; Many Other Articles.

TERMS OF SALE

All sums $25 and under, Cash; over that amount 5 months credit by furnishing approved joint notes bearing interest at the rate of 6% per annum. Strangers desiring credit must furnish bank references.

JOHN SUTHERLAND, Prop.
Mahlon Zeron, Iroquois, Auct.
R. Ennis and F. McCaslin, Clerks
25

NOTICE TO CREDITORS AND OTHERS

In the matter of the Estate of WILLIAM JOHN ROBINSON, late of the Township of Williamsburg, in the County of Dundas, Retired Farmer, Deceased.

NOTICE IS HEREBY GIVEN, pursuant to Section 51 of the Trustee Act, R.S.O. 1950, Chapter 400, that all creditors and others having claims or demands against the estate of the above-named William John Robinson, deceased, who died on or about the 24th day of December, 1959, are required to send on or before the 31st day of March, 1960, to Fred Robinson, Chesterville, Ontario, Executor of the last Will and Testament of the said William John Robinson, deceased, full particulars in writing of their claims held by them.

AND TAKE FURTHER NOTICE THAT after such last mentioned date the Executor will proceed to distribute the estate of the said deceased among the parties entitled thereto having regard only to the claims of which he shall then have received notice, and that the said Executor will not be liable for the assets of the said deceased, or any part thereof, to any person or persons of whose claim notice shall not have been received by him at the time of such distribution.

DATED at Chesterville, Ontario, this 1st day of March, 1960.
Fred Robinson, Executor,
Chesterville, Ontario.
By: CASS & CASS,
Chesterville, Ontario,
His Solicitors.
25-3

Every year Red Cross laboratories conduct more than 145,000 tests for the Rh factor. This is a free service for expectant mothers.

PULLET CHICKS—From flocks government inspected and pullorum tested. World-famous Honegger layers, $47; Babcock Leghorns, Rock x Leghorn Cross, $29; Barred Rocks, Red x Rock, $25. — Ellis Chick Hatchery, South Mountain, Phone 607r21. 22tf

Canadian Pacific Railway Time Table

(All Times Standard)

Eastbound

No. 22—For Montreal: 5.34 a.m. Daily

No. 36—For Montreal: 4.40 p.m. Except Sunday

No. 282—For Montreal: 6.07 p.m. Sunday Only

Westbound

No. 21—For Toronto: 12.44 a.m. Daily

No. 35—For Toronto: 12.25 p.m. Except Sunday

No Sunday Train Westbound Nos. 21 & 22 are Flag Stop

Full information can be obtained at Station: Phone HI 8-2325. **T. D. Ross, Agent.**

TV & RADIO SERVICE—I am a graduate of Television Electronics Institute, Toronto, and am qualified to service all makes and models of TV and radio.—Call HI 8-2491, Carl Beckstead, Chesterville. 25-1

Canada's imports of Bibles, prayer books and hymn books in 1958 were valued at $4,097,000.

Much of Brazil is still virgin territory.

THE CHRISTIAN SCIENCE MONITOR
AN INTERNATIONAL DAILY NEWSPAPER

Good Reading for the Whole Family

- News
- Facts
- Family Features

The Christian Science Monitor
One Norway St., Boston 15, Mass.

Send your newspaper for the time checked. Enclosed find my check or money order. 1 year $20 ☐ 6 months $10 ☐ 3 months $5 ☐

Name
Address
City Zone State
PB-16

CHILDREN'S DRESSES

Of Dip, Drip 'n Dry Fabrics in pastel shades of blue, pink aqua, bamboo and red.
Sizes 4-6x: $3.95-$5.95; 7-14: $5.95-$6.95

CHILDREN'S EASTER BONNETS

Lacy straws and frilly nylons to suit all ages. Pastel shades; various prices.

LADIES' SPRING CAR COATS

We now have our range of ladies' spring car coats. Various styles and materials.

SPECIAL
10 Ladies' Rain or Shine Coats
Sizes 12-16; Reg. $24.95-$29.95
Reduced to Clear: **$10.00**
Four All-wool Fabric Suits
Values to $49.95: Reduced to **$10.00**

COLQUHOUN'S LADIES' WEAR
MRS JEAN FYKE, PROP.
Phone HI 8-2142 — Chesterville

CHILDREN'S CLOTHES

Little Nugget MATCHED COAT AND HAT SETS—Sizes 3 to 5 years.
Price 16.95-23.95

SMART SUITS FOR THE YOUNG SET—Lovely materials and colours.
Price 10.75-17.50

SPRING COATS IN BEAUTIFUL SHADES.
Sizes 4 to 6x 14.95

GILES GIFT SHOP & CHILDREN'S WEAR
Phone HI 8-2608 — Chesterville

A Full Line of --

Groceries - Hardware

GEORGE GILLARD & SON
"The House for Hardware"
Phone HI 8-2353 — Chesterville



Three-pce. Sets—SWEATER, BONNET BOOTEES	1.98
RATTLES—Choice of many types	.29
BOTTLE WARMERS—Pink, blue	3.39
Baby RECORD BOOKS—Pink, blue	1.39 - 1.95
RUBBER TEETHERS	.29
SAFETY HARNESS	1.39
Baby FLANNELETTE GOWNS—White, colours	.59 - .98
Plastic DIAPER BAGS—White, pink, blue, maize	1.98
Plastic PLAY PEN PADS—Reversible	3.50
NO-SPILL PLASTIC CUPS	.49
Esmond BABY BLANKETS—Pink, blue, 30x40	1.39
Monarch BABY WOOL—3-ply, ball	.55
Esmond Boxed BLANKETS—36x50, pink, blue, maize	2.95
KIMONA - BOOTEE SETS—Blue, maize, pink	1.95
Plastic COMMODE—Pink, blue	.85
Three-pc. SWEATER-BOOTEE-BONNET Sets—Nylon,	2.89
Plastic BABY BOTTLES	.59
Baby SATIN PILLOWS	.95
Terry COVERALL BIBS—White	.98
Plastic TOIDY SEAT COVER	1.00
Chux DISPOSABLE DIAPERS	2.29
Eight-pce. GIFT SET	2.98
CURITY DIAPERS—Dozen	4.98
AQUA SEAL PLASTIC PANTS	.39
JOHNSON BABY SHAMPOO	.59
Six PLASTIC HANGERS	1.29

Rust Craft Baby Congratulations Cards

Moriarty's
Phone HI 8-2354 — Chesterville

Newsletters of Community Happenings as reported by Our Correspondents

Country Correspondence

Phone or send your personal news to your local correspondent or call the Record at HI 8-2144, Chesterville.

GOLDFIELD

Recent visitors at Hunter home

Mr and Mrs Lyall Rutley and family, Spencerville, visited Mr and Mrs Thomas Hunter.

Personals

Mr and Mrs Robert Lillico, of Ramsayville, visited Messrs Donald and Hugh Gillies and other friends here.

Mr and Mrs Thomas Mallet visited Mr and Mrs Johnston Ouderkirk and family at Chesterville.

Mr and Mrs Grant Cameron, of Ottawa, visited Mr Sam Cameron.

Mrs John Bush and other members of the apron committee of the annual bazaar of St. Luke's Presbyterian Church held a baking sale in Mr Wilburn McQuaig's store on Saturday afternoon.

Congratulations are extended to Miss Anne Heggtveit, Olympic and World Ski Champion, who returned to her home in Ottawa after winning at Squaw Valley, Calif. She won the first Olympic Gold Medal for skiing in the history of Canada.

Rev Mr MacKay, of Montreal, will have chage of the services in St. Luke's Presbyterian Church March 20.

Mrs Hector Gillies, Mrs D. A. Gillies, Mrs Earl Baker, Misses Marguerite and Aileen MacLean and Ellen Gillies, Mrs Blake Nephew, Mrs Stuart Duff, Mrs Donald MacIntyre and Mrs Ernest Montgomery attended the demonstration, "Sandwiches for All Occasions," sponsored by Finch W.I. and Miss Mary McInnis, of the Ontario Department of Agriculture.

Rev Donald N. MacMillan, of Montreal, had charge of the service in St. Luke's Presbyterian Church on Sunday.

FINCH

Spends few days at Port Perry

Mrs Gerald Foley spent a few days with Mr and Mrs Irvine Doyle, Port Perry.

Items of Interest

Mrs Osborne Shaver, Miss Vonnie MacMartin and Mrs Dolton Henry spent Tuesday afternoon in Cornwall.

Mrs W. C. Johnstone spent Wednesday in Ottawa.

Mr and Mrs Austin Dunne, of Ottawa, spent the weekend with Mrs Eddie Thompson and family.

Rev Donald MacMillan and Mrs MacMillan, Montreal, spent Sunday with Mr and Mrs D. K. MacLean.

Mr and Mrs Paul Mauer, of Ottawa, spent Sunday with Mr and Mrs W. C. Johnstone.

Mr and Mrs Douglas Empey, Ottawa, spent Sunday with Mr and Mrs Lorne Presley.

HYNDMAN

Tea guests at Conley home

(Held Over)

Mr and Mrs John Conley, of Brockville, were Wednesday tea guests of Mr and Mrs Robert Conley.

Hyndman News

Mrs Don Ellis and Wendy and Mrs Della Hodge, Prescott, were recent visitors of Mr and Mrs Cecil Somerville.

Mrs Mary Francis left on Monday to spend the remainder of the winter with her daughter and son-in-law, Mr and Mrs Garnet Halpenny, of South Mountain.

Mr Willie Farrell is at present visiting Mr and Mrs Byron Allaby.

Mr and Mrs Mansel Grant and Edwin, Cardinal, spent Thursday with Mr and Mrs R. Grant.

Mr and Mrs Hubert Robinson and family, Hyndman, and Mrs Ada Robinson were Sunday visitors of Mr and Mrs Irving Robinson, Long Lake.

Mr Roy Keck, Pleasant Valley, called on Mr John Wicks Friday afternoon.

Mr Arnott Conley, Brockville, Mr and Mrs Lawrence Wallace, Hyndman, were Friday evening visitors at the Lattimore home.

Mr and Mrs George Francis and Mr and Mrs Don Francis attended the funeral on Saturday of the late Mr Ernest Peoples, Smiths Falls, who passed away in hospital there on Thursday. Mrs Peoples is a sister of Mr George Francis. We extend our sympathy to the bereaved wife, family and friends.

Miss Sheila Grant, Ottawa, spent the weekend at her home here.

Mr and Mrs Art Adams, Silver City, were Saturday evening visitors of Mr and Mrs Cecil Somerville.

Mr and Mrs Hubert Robinson, Hyndman, and Mr and Mrs Hubert Beach, Oxford Mills, spent Friday in Ottawa.

Mr and Mrs Sam Gilmer, Van Allens Corners, and Miss Lila Gilmer, Ottawa, were Saturday evening visitors of Mr and Mrs Chester Gilmer.

Visitors at the Lattimore home on Sunday were Mr and Mrs Arnott Conley and Darlene, of Brockville, Mrs Jim Grant, Misses Kate and Reta Grant, of Cardinal, and Mr and Mrs Robert Conley, Hyndman.

Mr Irving Robinson, Long Lake, was an overnight visitor on Friday of his brother, Mr Hubert Robinson, and Mrs Robinson.

Mr and Mrs Lawrence Wallace spent the weekend with friends in Prescott.

RIVERSIDE

Spending week in Toronto

Mr and Mrs Kingsley, Ottawa, and Mr and Mrs Alex Rutley are in Toronto this week visiting Mr and Mrs Eddie McLeod.

Personals

Mr Dougal McMillan, Cornwall, is staying with Mr John McMillan.

Mr and Mrs P. Kennedy, of Cornwall, spent Saturday with Mr and Mrs Glendon Casselman and family.

Mrs Marjory McKercher, Maxville, is spending some time with her sister, Miss Isabel McMillan.

Mr Chas. McMillan and Mr J. Pollock were in Ottawa Tuesday.

Sunday visitors at the Bogart home were Mr and Mrs Burl Robinson and family, Williamsburg, Miss Phyllis Robinson, of Ottawa, Mr Jack McRae, Crysler, Mr and Mrs Allan McRoberts, Lloyd and Marlene, Winchester, Mr and Mrs Chas. Cassell and family, Morrisburg.

Master Stephen Kingsley, Ottawa, spent the week with his aunt, Mrs Clair Robertson, and family.

NATION VALLEY SOUTH

Recent callers at Barkley home

Recent callers with Mr and Mrs H. Barkley and family and Mrs W. Barkley were Mrs Donald Cross, Mr and Mrs J. Pringle, Chesterville.

Local Items

Mr and Mrs Claude Crowder and Mr John Bowman, Church Road, spent Tuesday with Mr and Mrs Roy Styles and family.

Mrs Lloyd Merkley entertained a number of ladies at a quilting bee on Tuesday.

A progressive euchre was held on Friday evening in Nation Valley School. Conveners for the evening were Malcolm Allison and Floyd Young. Prizes went to Mrs G. Styles, Leona Swerdfeger, Geordie Nicholson and Glen Robinson. A pot luck supper was enjoyed by all.

Mrs Ewart Stoddart spent last week with Mr and Mrs Jack Bush, Avonmore.

Mr and Mrs Lloyd Merkley and family and Miss Eileen Merkley were guests on Sunday evening with Mr and Mrs Harry Holmes.

GRANTLEY

Receive word of mother's death

(Held Over)

Mr and Mrs Glenn McMillan and family received word of the death of the latter's mother, Mrs J. W. Scott, on Thursday in Hazel Park, Michigan.

Grantley News

Mrs Clifton Merkley returned home from Memorial Hospital, Winchester, on Friday.

Mr and Mrs James Morrison and daughters, Ruth, Grace and Lorna, Ottawa, were Sunday tea guests with Mrs John McMillan and Mr Grant McMillan.

Friends of Douglas Merkley will be sorry to learn he is ill with pneumonia. All wish him a speedy recovery.

Mr and Mrs Ross Young were Sunday tea guests with Mr and Mrs Dalton Carr and Carolyn.

Mr and Mrs Jim Hesson were Friday evening tea guests with Mr and Mrs Mason Robinson. The gentlemen were celebrating birthdays. Congratulations!

Mr and Mrs Irwin Adams and daughters and Judy Shay, Spencerville, were Sunday guests with Mr and Mrs Earle McMillan and family. Mrs Adams and Mrs McMillan called on their mother, Mrs Will Smith, in the afternoon.

Mrs John McMillan spent a few days with Mr and Mrs Vernon Whaley and Kevin, Cornwall, and called on her sister-in-law, Mrs Gertie Cooper, on the occasion of her February 29 birthday at Cornwall General Hospital Annex.

Mrs Bert Link and Brenda, of Cass Bridge, were Saturday dinner guests with Mr and Mrs Mason Robinson

Mr and Mrs Claude Carr called on Mr and Mrs Elburn Carr, Berwick, one afternoon recently.

Mr and Mrs Wilburn Robinson, Lois and Hugh and Mr and Mrs Russell Marcellus and family, Morewood, visited Mr and Mrs Ralph Ouderkirk, Montreal, on Sunday.

Mrs Stan Price and Mrs Walter Merkley spent Monday with Mr and Mrs Clifton Merkley and family.

GALLINGERTOWN

Returns home from hospital

(Held Over)

Mr Hubert Gallinger returned to his home in Ingleside on Tuesday after being a patient for two weeks in Hotel Dieu Hospital, Cornwall.

Items of Interest

Mrs Gertrude Neill spent a couple of weeks with her daughter, Mrs N. Gowsell, Mr Gowsell and family, Long Sault.

Mr and Mrs Fred C. Gallinger visited Mr and Mrs Walter Cheley, Morrisburg, on Monday.

Miss Luella Neill, Cornwall, spent the weekend at the home of Clifford Neill.

Mr George Gow is ill with pneumonia. His many friends wish for his speedy recovery.

GOLDFIELD WEST

Dinner guests of Marcellus family

Mr and Mrs Jim MacKinnon and Beth, Richmond, were dinner guests of Mr and Mrs Harold Marcellus and family.

Local Items

Mr and Mrs Harold Marcellus, Lana and Carol were in Cornwall on Saturday.

Recent visitors with Mr and Mrs Harold Marcellus and family were Mr and Mrs Alphonse Genier and Michael, Montreal, Mr Keith Schell, Williamsburg, Miss Gladys Marcellus, Mr and Mrs Haldane Durant, Chesterville.

Misses Elaine and Noreen Foley, Tini Vloet and Kevin Foley were in Ingleside Sunday night.

Mr and Mrs Keith Burd were in Cornwall on Friday.

Mr and Mrs Henry Nugent, of Ottawa, visited on Saturday with Mr and Mrs Clare Nugent and family.

Mr Bruce Gillies spent the weekend at his home here.

Mrs Bernard Foley visited on Thursday last at the home of James McMahon.

Miss Catherine Nugent is spending a couple of days with her grandparents in Ottawa.

(Held Over)

Mr Bill Smith, of Saskatoon, was a dinner guest with Mr and Mrs Glendon Smith and Lynn last Tuesday.

Local News

Mr and Mrs Glendon Smith and Lynn spent Tuesday evening with Mr and Mrs Donald Dillabough and family, Elma.

Mr and Mrs Henry Nugent, of Ottawa, visited on Saturday with Mr and Mrs Clare Nugent and family.

Mr and Mrs Myles Marcellus were dinner guests on Thursday last with Mr and Mrs Harold Marcellus and family.

Miss Jo-Anne Vloet, Ottawa, spent the weekend at her home here.

Mr and Mrs Harold Marcellus and family visited Sunday evening with friends in Dunbar.

Mr and Mrs Dalton McDermid and Mr and Mrs Lyal McDermid and Donnie, Berwick, had supper Sunday evening at the Smith home.

8TH AVE, EAST OSNA.

Spend Sunday at Massena

(Held Over)

Mr and Mrs Harry Gove and grandson, Terry, visited on Sunday with Mr and Mrs Norman Kyer and Larry, Massena.

Personals

Mrs Ross Scott and Mildred visited her sister, Mrs Earl McDougall, at Cornwall on Saturday.

Mr and Mrs Andrew Dawson have left Winchester Hospital and are at present with friends in Williamsburg. Leland is a patient in Ottawa Veterans' Hospital. We hope to see them home soon.

Mr and Mrs John Gove, Eddie and Billy visited with Mr and Mrs John Ostler.

Mr and Mrs George Hehir and family and Mr John Ostler visited Mrs Evaleen Hehir, Chesterville, who is confined to bed.

Muriel's Flowers

For Flowers for Funerals, Hospital Shut-ins, Gifts and Remembrances just call:
MURIEL'S FLOWERS
We Deliver
Phone 220
WINCHESTER
18tf

ONTARIO HOG PRODUCERS

Assembly Point for Market Hogs & Sows

Sold on Dressed Weight and Graded Basis
Commission: 40c per Hog

Every Wednesday

at

GLENGARRY COMMISSION AUCTION BARN

LANCASTER — ONTARIO
47tf

FARMERS...

FARMERS—As Spring is just around the corner, you should begin to think of the machines you will be needing for the year 1960. Don't wait until you are ready to go to work. Come in and inquire and get our best prices.

It is also time to think of repairing any used machines for which we have the parts now on hand.

WE HAVE AVAILABLE

NEW AND USED TRUCKS AND TRACTORS AT A GOOD PRICE

CHARLES McMILLAN
YOUR INTERNATIONAL HARVESTER DEALER
CHESTERVILLE DIAL HI 8-2166

Art and Amy DAYKIN

PHOTOGRAPHY

WEDDINGS
FAMILY GROUPS
CHILDREN

Osgoode — Ontario
Phone Metcalfe 61r4
North Gower 610r13
26t1

HYLO EGGS

Receivers and Distributors
Grading Stations
Winchester — Osgoode
Chesterville

Daily Highest Market Price
HONEST GRADES
Two Electric Grading Machines — No Waiting

Harold Marriner, Manager
Chesterville

FARMERS

SPRING IS JUST AROUND THE CORNER—

Why not come in NOW and see all our new Spring Machines and Tractors for 1960 at our show room.

We have a good supply of repairs, tractor parts and hydraulic hose on hand at all times.

THIS WEEK'S SPECIAL—JUST LIKE NEW Only
One Massey-Harris No. 30, 1953 model ... $795

You Get the Best Machinery, Service & Deals When You Buy At

LEON R. McMILLAN
MASSEY-FERGUSON DEALER
FAIRBANKS-MORSE APPLIANCES
Ph. HI 8-2146 —Day or Night— Chesterville

1960 Horsepower Rating on Three-Plow Tractors with Hydraulic Plows:

	Belt Horsepower	Drawbar Horsepower
Oliver 550	42	35
Competitor No. 1	34	31
Competitor No. 2	35	31
Competitor No. 3	35	32

Farmers Will Go Like Sixty in 1960 WITH AN OLIVER 550

On Display NOW at Your Oliver Dealer's

GEORGE CHAMBERS
Oliver Farm Machinery
Ph.: HI 8-9111 - HI 8-2865 — QUEEN ST. W.

Seiberling Tires

We sell and recommend SEIBERLING TIRES; all sizes, best prices. **Tractor tires repaired and refilled.**

CECIL McNABB
SHELL PRODUCTS — TIRES — ACCESSORIES
MOREWOOD PHONE HI 8-2722

The BIBLE TODAY . . .



When the raging typhoon was wreaking its frightful havoc in Japan last October, bringing death and injury to thousands and the destruction of property in the tens of millions of dollars, the Japan Bible Society arranged for the free replacement of Scriptures destroyed in that terrible storm.

T. Miyakoda, General Secretary of the Japan Bible Society, reported that four hundred Bibles were thus circulated and 500 Bibles for schools and 15,000 Gospels of John were supplied to other Christian organizations at a considerable discount and were distributed along with relief supplies.

The Bible Society van loaded with food and clothing and Scripture portions was also one of the first to arrive on the scene in the devasted areas.

Suggested Bible Readings

Sunday, March 20: John 14: 1-14.

Monday, March 21: John 14: 15-31.

Tuesday, March 22: John 15: 1-17.

Wednesday, March 23: John 15: 18-27.

Thursday, March 24: John 16: 1-15.

Friday, March 25: Philippians 1: 12-30.

Saturday, March 26: Acts 28: 16-31.

The Film Service of the Canadian Red Cross provides regular showings of current movies for hospitalized veterans in 45 hospitals and institutions.

Mrs Claire Robertson hostess to members of Berwick W.I.

Berwick Women's Institute held the March meeting at the home of Mrs Claire Robertson. Quilting was enjoyed by many of the ladies while the business part of the meeting was in progress.

The president, Mrs Claire Robertson, presided. In the absence of the secretary-treasurer, Mrs Adam Anderson assisted.

The motto was "Reputation is what others give us, character is what we give ourselves." Roll call, "Name a Canadian Woman Prominent in Public Life," was answered by 10 members and four visitors.

Mrs Grant Ouderkirk reported that 27 ladies from Berwick district had made a tour of the Nestlé plant at Chesterville. All agreed it was very educational as well as an enjoyable afternoon spent. The ladies are grateful to the manager and the three guides who explained the various processes in producing such products as Quik, Nescafé, powdered milk, cream, etc.

Mrs Donnie Meldrum reported that tickets are being sold on a quilt which will be drawn for March 17 at a euchre, crokinole and cribbage party to be held in Berwick Community Hall in aid of Winchester Hospital.

Mrs Eldon Ouderkirk and Mrs Adam Anderson are to bring in a new slate of officers for the annual meeting to be held April 14 at the home of Mrs Carmel Smirle in the form of a pot luck dinner.

The Public Relations representative, Mrs Alex Rutley, gave her annual report.

Lunch was served by the hostess, Mrs Claire Robertson, assisted by the lunch committee.

ONTARIO LEGISLATURE—
(Continued from Page 2)

of the Budget late last month, the various Ministers have been piloting their departmental estimates through the Committee of the whole House. This is the procedure whereby each item of expenditure for the coming year is explained by the Minister with ample latitude for members of all parties to question any such item or the proper expenditure of similar items in the previous year's estimates. At times the debate becomes quite lively as the Ministers defend their Department's policy and public (civil) servants' actions. To date the estimates of the Prime Minister's office, Treasury, Attorney-General, Minister of Mines, Economics Department and Minister of Labour have received consideration and been approved by the House. The prospect of the estimates from the other fourteen Departments, and the fact that the debates on the Speech from the Throne, the Budget address, the Energy Resources problems (including Elliot Lake) and The Labour Relations Bill, are still continuing indicate that the present Session is far from over and that much midnight oil may yet be burned by the Ontario Legislature Members.

The Press Gallery Follies of 1960 put on by the newsmen of the Legislative Press Gallery last week was the usual excellent and amusing performance. This is the one time each year when the newspaper, radio and TV boys have complete licence to lampoon, ridicule and poke fun at the Legislators and this they sure do. This year the leaders of the three parties; the Attorney-General and the Minister of Energy Resources were the chief recipients of attention but being good sports they took it in good fashion and the rest of us had a hilarious evening digesting the very clever dialogue of these annual productions.



CANADA'S PET — Songstress Juliette has been a favourite with Canadian audiences since she made her first public appearance at the age of five in Winnipeg. Always busy, Juliette has her own show each Saturday night on CBC-TV during the winter and spends most of the summer making personal appearances across the country.

In addition to whole blood, the Canadian Red Cross supplies valuable blood fractions such as serum albumin, fibrinogen, fresh frozen plasma, gamma globulin and anti hemophiliac globulin for free transfusions to patients in Canadian hospitals.



EVERYBODY EATS- TRY THESE!

By Helen Graham

BUNS AND ROLLS

CONTRARY TO POPULAR OPINION rolls and buns made with yeast are not difficult to make. One important point to keep in mind when using yeast is to soften yeast in warm water. If the water is too hot it may kill the yeast and this will prevent your rolls from rising properly.

Cinnamon Buns

¾ cup milk
1/3 cup sugar
1½ tsps. salt
¼ cup shortening
2 pkgs. or cakes yeast
½ cup warm or lukewarm water
2 eggs, well beaten
4 cups sifted all-purpose flour
Melted butter
¾ cup sugar
1½ tsps. cinnamon
½ cup melted butter
½ cup brown sugar
½ cup chopped nuts

Scald milk. Add sugar, salt and shortening and cool to lukewarm. Dissolve yeast in water, with 1 teaspoon sugar. Stir in lukewarm milk mixture. Add eggs and 2 cups flour and beat until smooth. Stir in remaining flour. Turn dough out on lightly floured board and knead until smooth and elastic. Place dough in greased bowl and brush top with soft shortening. Cover. Let rise in warm place (85° F.) until double in bulk, about 1 hour.

Divide dough in half. Roll out each half into an oblong about 14 x 9 inches. Brush lightly with butter. Combine ¾ cup sugar and cinnamon. Sprinkle evenly over the two oblongs. Roll up as for jelly roll to make a roll 9 inches long. Cut each roll into 9 equal pieces. Pour ½ cup melted butter into two 9-inch layer cake pans or three 8-inch layer pans. Combine brown sugar and nuts and sprinkle evenly over melted butter in pans. Cover. Let rise in warm place until double in bulk, about 1 hour. Bake in moderate oven (350° F.) for about 30 minutes. Invert pan and allow pan to stay over rolls for a minute so syrup runs down side of rolls. Remove pan. Makes 18 rolls.

Roll with Tea Biscuit Mix

Sprinkle 1 package active dry yeast over ¾ cup lukewarm water in which has been dissolved 1 teaspoon sugar. Let stand for 10 minutes, then stir briskly with a fork. Add 3 cups biscuit mix.

Stir until well combined. Knead for about 30 seconds on a lightly floured board. Shape into Crescents, Parkerhouse Rolls or Bowknots.

Crescents: Roll dough into a 12-inch circle; cut into 16 wedge-shaped pieces. Starting from wide edge, roll up each and place on a greased baking sheet.

Parkerhouse Rolls: Roll dough into a 12-inch circle; using a 2½-inch floured cutter, cut into 16 rolls. Brush with melted butter or margarine. Crease each just off centre and fold over with wider half on top. Place on a greased cookie sheet.

Bowknots: Roll dough into a 6 x 18-inch rectangle. Cut into 24 6-inch strips. Tie each strip into a knot and place on a greased baking sheet. If desired, brush with melted butter or margarine and sprinkle with poppy seeds or caraway seeds.

Cover shaped rolls with a damp cloth, and let rise, in a warm place, for 1 hour. Bake at 400° F. for 12 to 14 minutes. Brush with melted butter and serve hot. Yield: 16 to 24 rolls.

Ice Box Rolls

This is my favourite roll recipe. It is easy and takes a shorter time in the morning as the dough is allowed to stand over night. This mixture can be used to make any of the special rolls mentioned above.

2 cups boiling water
½ cup sugar
1 tsp. salt
2 tbsps. shortening

Combine the above; let stand till luke warm.

2 yeast cakes or two envelopes of active dry yeast
½ cup luke warm water
1 tsp. sugar
2 eggs
8 cups flour

Soften yeast in warm water; add sugar. Let stand 10 minutes until dissolved and foamy. Add to first mixture. Both mixtures should be **luke warm.** Add beaten eggs and stir in 4 cups all-purpose flour. When well blended with yeast and liquid mixtures stir in remaining flour. Do not knead. Cover bowl with foil or saran. Let stand in a cold place overnight. Do not allow dough to freeze. In the morning shape into rolls as desired. Let rise until double in bulk. Bake in hot oven 15 to 20 minutes. Brush tops with mixture of milk and sugar.

HANDY TOYS

A cup hook screwed on an outside corner of baby's play pen makes an excellent place to hang a mesh bag filled with baby's toys. Then the toys are not only convenient at all times but you can carry the pen and toys from place to place at the same time.

Since 1947 Canadian have donated more than 2½ million bottles of blood to the Canadian Red Cross Blood Transfusion Service.

The Canadian Red Cross will have to collect 500,000 bottles of blood in 1960.

PITTSBURGH PAINTS

We have the paint for every job. Over 1,500 paint and colour varieties; over 50 new colours this season.

FREE!—Plastic Pail with Purchase of 1 Gallon or Over—
One to Each Customer
SPECIAL—One only—Flue-less Oil Brooder—40% Off
Used One Season Only

BEGG LUMBER CO. LTD.
CRYSLER, ONT.
Phone YUkon 4-2373 — Crysler, Ont.

WHAT YOU DON'T FORESEE -- PROTECT

Your Security — Our First Responsibility

HOUGH INSURANCE AGENCY
Ph. HI 8-2854 Chesterville Box 294

THE 1960 DODGE
THE CAR WITH THE FORWARD LOOK
Unequalled for Comfort, Quality, Beauty
Are Here Now
COME AND LOOK THEM OVER

DEPENDABLE USED CARS
A Good Selection

First Class Mechanical Service on Cars and Tractors

MacDONALD MOTORS
PHONE 280
Main St. W. — Winchester
26tf.

PLUMBING & TINSMITHING
8-gal. Milk Cans Completely Re-tinned—2 Weeks Service
We are ready to attend to all your Plumbing Repairs and New Equipment Installations such as Bathrooms, Pressure Systems, Water Softeners, etc.
For economical heating, let us install a New Oil Burner in your present furnace.
NEW FURNACES ON HAND
Space Heaters in Stock — Galvanized Iron Roofing
Eaves Troughing Fitted
WILLIS CROSS — CHESTERVILLE
MAIN STREET PHONE HI 8-2191

Are You in the Market for Automobile or Truck Insurance?

I can offer you attractive rates and assure you of prompt and efficient claim service.

E. B. LYNCH
Life, Fire & Automobile Insurance AGENT
PHONE HI 8-2874 — CHESTERVILLE

Dutch Sash & Door Factory

Sashless Window Units

KITCHEN CABINETS

Adriaan Heuff, Prop.
Morewood, Ont. Dial HI 8-2629

A FIVE-YEAR-OLD TV?

Are you having a lot of service troubles lately on the faithful old TV?

Have you thought about a spanking new 23" Philco with all the 1960 improvements? CALL JOE FOR A DEAL.

CUMMINGS FURNITURE SALES
PHONE HI 8-2397 CHESTERVILLE

MacLEOD, COMRIE & CO.
CERTIFIED PUBLIC ACCOUNTANTS
LICENSED TRUSTEES IN BANKRUPTCY
388 Second St. W. — Cornwall
— Phone WE-2-3613 —

5c Refund

We will pay 5c for all empty milk and cream bottles turned in at the Dairy or milk driver.

CHESTERVILLE DAIRY
"FOR SERVICE & QUALITY"
Carl Merkley, Prop.
PHONE HI 8-2162 — CHESTERVILLE

MAINLY ABOUT PEOPLE

Phone Us Your Personals

Call HI 8-2144

Mr and Mrs Garnet Mackie, Mrs Harold Mackie, Mrs Lawrence Shaw and son, Douglas, of Cornwall, spent Thursday with Mr and Mrs L. A. Mackie.

Mr and Mrs Stuart Mattice spent Friday evening with Mr and Mrs L. Mackie.

Mr and Mrs Silas Curran spent the weekend with Mr and Mrs S. Mackie.

Mr and Mrs Harry Allison attended the Chamber of Commerce dinner at Long Sault on Monday evening. Mrs Allison was the guest speaker.

Honoured by family on 25th anniversary

Mr and Mrs Burl Robinson were honoured at a quiet family dinner on Sunday at the home of Mrs John Bogart, Berwick, on the occasion of their 25th wedding anniversary.

Mr and Mrs Robinson (nee Willa Anne Bogart) were married at Elma on March 12, 1935, with Rev Kenneth H. Woodwark officiating.

They have seven children, three daughters and four sons, as well as five grandchildren. The happy couple received gifts and congratulations from the family, relatives and friends.

Those present for the occasion were Mr and Mrs Charles Cassell, Tom, Tim and Theresa, of Morrisburg; Mr and Mrs Allen McRoberts, Lloyd and Marlene, Winchester; Miss Phyllis Robinson, Ottawa; Keith, Carl Gerry and Brian Robinson, Williamsburg; Clifton Bogart, Berwick, and Jack McRae, Cornwall.

St. Luke's W.M.S. meets at Finch

The March meeting of the W.M.S. of St. Luke's Presbyterian Church, Finch, was held in the Sunday School hall with a good attendance.

The president, Mrs Rupert MacIntyre, opened the meeting with a hymn and read the Scripture lesson. Mrs Alex MacDougall led in prayer.

Minutes of the February meeting were read by Mrs D. A. Gillies, secretary. Mrs W. McMaster gave the treasurer's report.

Preparations were made for the Easter Thankoffering meeting which is to be held April 14 in the Sunday School hall at 8 p.m.

Following a hymn, the offering was received and dedicated by the president. Roll call was answered by a Scripture verse containing the word "Cross."

Mrs D. K. MacLean explained a portion of the study book on Africa. Mrs Glen MacIntyre reviewed Glad Tidings. The meeting closed with a hymn, and prayer was given by Mrs F. C. Hoople.

Refreshments were served by Mrs W. McMaster, Mrs F. C. Hoople, Mrs Robert Smith and Mrs D. A. Gillies.

Mrs Harold Cameron moved a vote of thanks to the hostesses.

ANGLICAN LADIES' GUILD HOLDS MEETING

Fourteen members of the Ladies' Guild of Holy Trinity Anglican Church answered roll call at the March meeting. After the Guild prayer, general reports were read and accounts passed.

The ladies were reminded that they had been invited to the Easter Thankoffering in the United Church on April 5.

The main topic discussed was the annual St. Patrick's tea and bake sale to be held in the church hall on Thursday, March 17, and the necessary conveners were appointed.

Following the closing prayer, lunch and a social hour were enjoyed.

Bowling news from Newington

Captain Hazel Winters swept 7 points from captain Eleanor Zeran's last-place team to move farther out in front in the Newington West Mixed League.

Captain Joyce Gove took a firmer grip on second place with a 7-0 win over captain Irene Godard. With just four weeks remaining in the regular schedule, it looks like Joyce Gove's team is the only one with a chance to catch league-leading Hazel Winters for the championship trophy.

Ladies' high singles: Verla Gallinger, 239, 230; Norma Hehir, 204; Norma Foryth, 228, 227; high triples: Verla Gallinger, 671; Norma Forsyth, 669.

Men's high singles: Lyle Forsyth, 296, 278; James Zeran, 261, 260; George Hehir, 221; high triples: Lyle Forspth, 762; Bert Zeran, 668; James Zeran, 773.

New books for local library

The following books have been purchased for Chesterville Public Library:

"Danger Trail," by E. Booth; "The Outlander," David Orr; "Her Father's Daughter," G. T. Porter; "The Trail of the Lonesome Pine," John Fox; "Seven Emus," X. Herbert; "The Cripple in Black," E. V. Timms; "Black Saturday," A. McKee; "Cry Viva," W. Hopson; "Across the River of Death," J. Bisch; "Kariba," F. Clements.

Several new books have been bought for teen-agers.

Mrs John Campbell

Mrs John Campbell passed away at her home, Finch, on Thursday after a short illness. She was in her 63rd year.

The former Chloe Caroline Price, she was the daughter of the late Mr and Mrs Angus Price and was born at Hammond, Ont. She was married to John A. Campbell, of Finch, on March 31, 1910. They spent their entire married life at their Finch home.

She is survived by her husband and one son, Earl; two grandchildren, Angus and Earla; three sisters, Mrs Mike Egan (Annie), Ottawa; Mrs Harvey Casselman (Violet), Berwick, and Mrs Stella Briere, Oshawa; one brother, Earl Price, Finch, and several nephews and nieces. She was predeceased by two sisters, Maria and Mrs Ellen Elliott, also one brother, Homer, who passed away last June.

The funeral was held at the Brownlee Funeral Home with Rev James Hamilton conducting the service.

Pall bearers were John McKenzie, Harold Cameron, Harry Hatje, Dalton Begg, William Wiseman and Hugh Curran.

The many floral tributes showed the high esteem in which Mrs Campbell was held. Many friends and neighbours called at the funeral home to pay their respects to Mrs Campbell and extend their sympathy to the family. Many cards and messages of sympathy were received.

There were friends present from Ottawa, Oshawa, Cornwall and the surrounding district.

Ingleside Ladies' Aid holds meeting

The regular monthly meeting of St. Matthew's Ladies' Aid, Ingleside, was held on Thursday evening. The meeting opened with a hymn, followed by Scripture reading and prayer.

Roll call and minutes of the previous meeting were given by the secretary, Mrs E. Thompson. The treasurer's report was given by Mrs W. Bedingfield in the absence of the treasurer.

Plans were discussed for the annual St. Patrick's tea on March 17. Three group leaders reported on their activities.

The meeting closed with a hymn and prayer. Lunch followed and a social half-hour was enjoyed.

Finch C.G.I.T. observes Day of Prayer

On Tuesday evening the C.G.I.T. members met in Chalmer's Church hall, Finch, for the regular meeting. The president, Audrey J. Casselman, opened the meeting, with Norma MacLean acting as pianist.

After a short business meeting Rev James Hamilton, at the request of the girls, read from the Greek and Hebrew Bibles and explained his readings.

Heather Simmons and Norma MacLean led in a sing song and the meeting closed with "Now the Day is Over" and Taps.

On March 4, from 4 to 5 p.m., the C.G.I.T. met in the church hall for the World's Day of Prayer worship service. Audrey J. Casselman conducted the service, with Norma MacLean pianist. Sharlene Henderson, Audrey M. Casselman, Katy Leroux, Heather Simmons and Sharon Montgomery read the Scripture.

Mrs Hamilton gave an interesting address on "Labourers Together with God," after which Audrey J. Casselman gave benediction.

North Valley W.A.

North Valley W.A. held their March meeting at the home of Mrs Mancel Flegg with the president, Mrs Mac Otto, in charge.

The meeting opened with a hymn, followed by reading the Scripture in unison. The topic, "Living Epistles," was taken by Mrs Flegg.

Minutes of the last meeting were read by the secretary, Mrs Fern Zummach. Roll call was answered by 13 members and three visitors.

The treasurer's report and M. and M. reports were read. The ladies spent the afternoon tying a quilt and working at quilt blocks.

The April meeting will be held at Mrs Charles Hart's.

CANADIAN CANCER SOCIETY

In Memoriam Cards

For information ask your funeral director or area Cancer Society representative, or **Phone Mrs Jack Fulton, Chesterville HI 8-2892.** 25-1

the store for Brides

Vogue LADIES' SHOPPE

502 Montreal Road Cornwall

1 Feb-Jun-60

COMMUNITY

Two Showings Each Night, 7 & 9 o'clock. Doors open at 6.30.
Come and See a Good Movie — Admission: 50c & 25c

THURS., FRI., SAT. MARCH 17-18-19

"HARRY BLACK AND THE TIGER"

An All-star Cast

NOTE: High School students must show their registration cards to get the school rate.

Matinee Saturday Afternoon
MATRON IN ATTENDANCE

Coming Events

RECEPTION

A reception, in honour of Mr and Mrs George Anderson (nee Sharon Morris), will be held in Chesterville Legion Hall, Saturday, March 19. Good orchestra. Ladies please bring cake or sandwiches. Everyone welcome. 25

DANCE

A St. Patrick's dance will be sponsored by Morewood I.O.O.F. in Chesterville Legion Hall on Friday, March 18. Music by Lucky Carl and His Drifters. Everyone welcome. Admission: 75c per person. 25

SOCIAL EVENING

Grantley W.A. will sponsor a social evening in the church on Friday, March 18, at 8 p.m. Mrs Lynden Hough, Finch, will show coloured slides of Bermuda. Musical selections. Lunch will be served. Admission: 50c and 25c. 25-2

RECORD HOP

Reserve Friday, March 25, for a night of fun with Dick Cook, Massena, N.Y., for a record hop in Community Hall, sponsored by Chesterville Hospital Auxiliary. 26-3

EUCHRE PARTY

A euchre, cribbage and crokinole party will be held in Berwick Community Hall on Thursday, March 17, at 8 p.m., sponsored by Berwick W.I. in aid of Winchester Hospital. Quilt draw will be held. Everyone welcome. 25

Benefit LEGION Benefit

BINGO

Sponsored by Chesterville Legion, No. 434

Chesterville Community Hall

Saturday, March 19

At 8 p.m.

All proceeds of this Bingo will be donated to Chesterville Community Centre Board.

20 Games: $1.00 3 Special Games

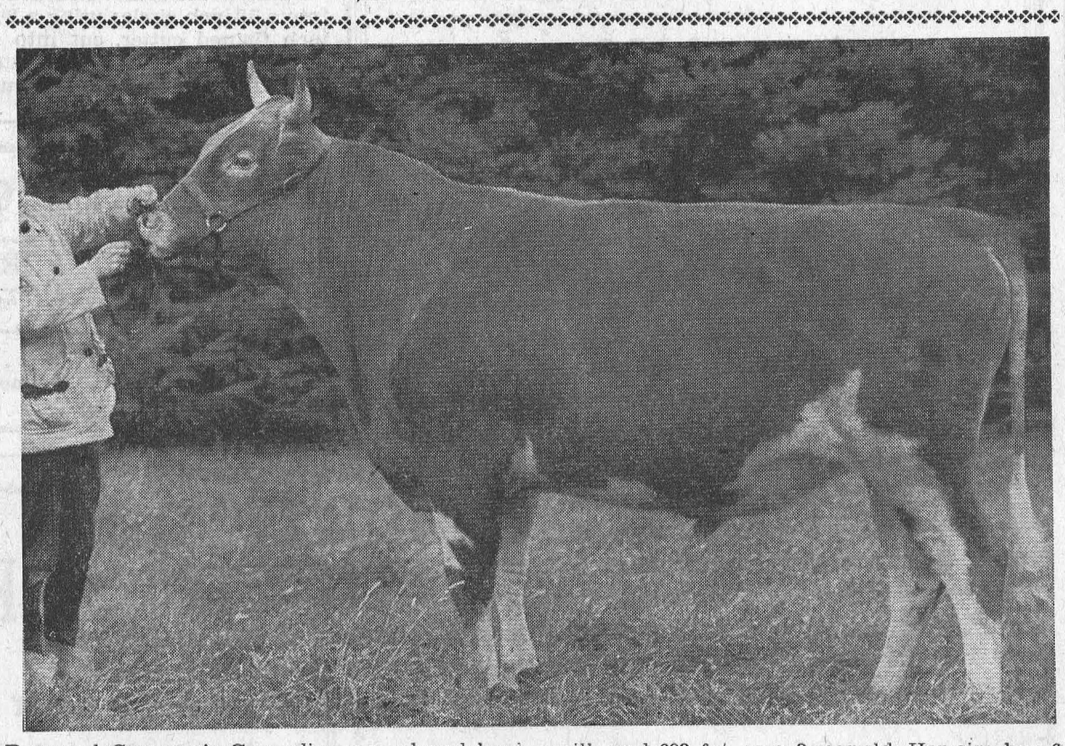

Renwood Supreme's Grenadier, owned and bred by Malcolm MacGregor, Morewood, was 1st 2 year-old and Grand Champion Bull at the Ottawa Winter Fair in 1959, and received Honourable Mention All Canadian Bull, 1959, and Honourable Mention All Canadian Yearling, 1958 Grenadier is sired by Ideal Superior Supreme who also sired the All Canadian yearling bull and the Reserve All Canadian heifer calf this year. The production back of Grenadier is interesting. His dam, Rennwood Neptune's Gloria, topped the 1958 Ontario Classic Sale at $2,300 and has 13,442 milk and 693 fat as a 3-year-old. Her sire has 64 tested daughters, all tested under B.C.A., with an average of 116% for milk and 119% for fat. To date he has three Excellent daughters. Grenadier's sire is out of Ideal's G. S. Rosette, now making her 4th record over 1,100 lbs. butterfat and her dam has 170,510 lbs. milk and 8,278 lbs fat in nine lactations and still going strong. The grandsire, Ideal Superior, is the top production bull on the continent with 72 daughters, 124 records averaging 12,233 milk and 658 fat on a 305-day 2X mature equivalent.—Photo by Jim Rose.

This Sunday

AT THE CHURCHES

ST. LUKE'S LUTHERAN CHURCH — DUNBAR
SUNDAY, MARCH 20, 1960
1.45 p.m. Sunday School
2.30 p.m. Church
Rev Andrew Blackwell, Minister
"Come to worship, leave to Serve."

11.00 a.m. Worship
7.30 p.m. Evangelistic
Rev and Mrs W. Heimbecker will be in charge of services.
Wed., 8 p.m.: Prayer Service

PRESBYTERIAN CHURCH
Rev Douglas O. Fry, Minister
SUNDAY, MARCH 20, 1960
10.00 a.m. Chesterville
11.00 a.m. Morewood
2.00 p.m. Dunbar

UNITED CHURCH OF CANADA
SUNDAY, MARCH 20, 1960
10.15 a.m. Berwick
11.15 Finch
2.30 p.m. Grantley
Rev James Hamilton, Minister

TRINITY UNITED CHURCH
Rev E. B. Bugden, Minister
SUNDAY, MARCH 20, 1960
10.30 a.m. Worship
10.30 a.m. Sunday School

MOREWOOD UNITED CHURCH
Rev. D. L. Gordon, Minister
SUNDAY, MARCH 20, 1960
10.30 a.m. Morning Worship and Sermon
11.30 a.m. Bible Class
All Made Welcome

THE PENTECOSTAL CHURCH
Rev W. Heimbecker, Minister
SUNDAY, MARCH 20, 1960
10.00 a.m. Sunday School

CHURCH OF THE HOLY TRINITY
SUNDAY, MARCH 20, 1960
11.00 a.m. Morning Prayer
11.00 a.m. Sunday School
Archdeacon H. A. E. Clarke

FAMILY STYLE ENTERTAINMENT

Winchester

DOORS OPEN 7:00 P.M., CONTINUOUS FROM 7:30

Saturday Evening Shows Start at 6.30 p.m.

WED., THURS., FRI., SAT. MARCH 16-17-18-19

"Journey to Centre of the Earth"

Pat Boone, James Mason, Arlene Dahl and Diane Baker
In CinemaScope and Colour

MON., TUES., WED. MARCH 21-22-23

"WOMAN OBSESSED"

CinemaScope & Colour. Susan Hayward, Stephen Boyd.

"ISTANBUL"

In CinemaScope and Colour

THURS., FRI., SAT. MARCH 24-25-26

"THE JAYHAWKERS"

Starring Jeff Chandler, Fess Parker. In Colour.

"THE MYSTERIANS"

CinemaScope & Colour. Kenji Sahara, Yumi Shirakawa.