The Morrisburg Leader

LXXII, No. 46. MORRISBURG, ONTARIO, FRIDAY, NOVEMBER 23rd, 1934. $1.50 PER YEAR.

FLOUR & CEREAL

Maple Leaf, 98's	$2.70
Five Roses, 98's	2.80
Golden West, 98's	2.50
Castle, 98's	2.35
Prairie Blossom, 98's	2.50
Monarch Pastry, 24's	.80
Silver Moon, 24's	.75
Rolled Oats, 20's	.85
Cracked Wheat, 10's	.50
Bob-O-Link Corn Meal, 10's	.40
Wheatlets, 10's	.45
Bran	$1.30
Shorts	1.35
Middlings	1.55

FEEDS

Gluten Feed	1.40
Screenings	1.20
Beet Pulp	1.40
Wheat	1.60
Corn	2.05
Oil Cake Meal	2.10
Hominy Feed	1.65
Sampson Feed	1.55
Ground Oats	1.30
Monarch Laying Mash	$2.40
O.A.C. Laying Mash	2.30
Poultry Concentrate	3.50
Hog Concentrate	2.60
Molasses, per gallon	.22
Flax Seeds	4.00

POTATOES

Choice New Brunswick No. 1 Potatoes, per bag 65c

The MORRISBURG FEED & PRODUCE Co.

MORRISBURG, ONT. Phone 88



Ask the Man Who Uses

Dr. Bell's VETERINARY WONDER

First aid to sick animals. Nip the disease in the bud. Chills, Coughs, Scours, No Appetite, Colicy Pains, indicate trouble, in all animals. Dr. Bell's Veterinary Wonder is the stock owner's best friend. It acts on the same disease in all animals, and when you have an animal sick, your first thought should be a dose of "Dr. Bell's Veterinary Wonder". Price, per bottle ..... $1.00.

Dr. Bell's Cattle Cathartic

Will give positive action, clearing stoppages of the stomach and bowels. A sudden drying-up of the milk supply is a sure sign that Dr. Bell's Cattle Cathartic is required instantly. Keep a package always on hand—it costs only 50c, and will save a lot of trouble.

Dr. Bell's Kidney and Blood Powder

For horses that stock up, subject to kidney trouble, scratches, pimples, milky water, scanty urine, or any disorders of the blood and kidneys, these powders are an excellent remedy. One lb. package, only 50c.

R. H. BRADFIELD & CO.

The Hardware Store

MORRISBURG Phone 10 ONTARIO.

MAN KILLED BY AUTO

S.D. McGregor, of Southbank, B.C., whose wife is receiving treatment at the Locke Clinic at Williamsburg, was struck and fatally injured by an automobile, driven by Mr. L.F. Keegan of Kansas, on Sunday last. There was a heavy downpour of rain at the time of the accident, and it is alleged Keegan did not see the man on the road, as he pulled aside when meeting another car. McGregor's injuries included a fractured skull and a broken arm. He died a few hours after receiving the injuries.

Mr. McGregor was born in Carleton Place, and for a number of years had resided in British Columbia. He was fifty years of age.

A jury empannelled to inquire into the death of the deceased, at Williamsburg on Thursday afternoon, returned a verdict of accidental death.

M. C. I. COMMENCEMENT

On Friday and Saturday of last week, the pupils of the Morrisburg Collegiate Institute presented their annual Commencement, in the Assembly Room of the school. The hall was filled to capacity both nights, and the program presented to the people of Morrisburg and vicinity by the students, is indeed a credit to themselves, as well as to the principal and staff, and all others who helped in any way to make it such a wonderful success.

The chair was occupied by Mr. A.D. Campbell, principal of the school, and the presentation of diplomas was made by Mr. J.H. Meikle, chairman of the Board of Education. A cup donated by the M.C.I. Literary Society, to the best all-round athlete among girl students of the school was presented to Edith Taylor, a junior pupil, by Miss Marion Coligan, honorary president of the Girls' Athletic Associaton. A medal for the highest points on field day, was presented by Miss Coligan to Phyllis Deeks. Mr. Meikle then presented the Andrew Broder Memorial Cup for general proficiency and athletics, to August Rhorig. As senior boys' champion on field day, Ross McIntyre received a silver medal, as did also Leonard Laurin, the junior champion.

Following these presentations, Act I of the play, "The Charm School", was presented. The setting of Act I of this play, which had a cast of fifteen, was the living room of the apartment ocupied by five young men who found housekeeping for themselves a problem. In order of appearance, these were: David Mackenzie, played by Arthur Coligan, a law student; the twins, Jim, Douglas McGillis, and Tim, Arthur Colquhoun, who were in the city supposedly looking for work, but really enjoying themselves; George Boyd, Gordon Thom, an accountant, and Austin Bevans, acted by George Tindal, a salesman, and the leading man in the play. To the apartment, Homer Johns, George Jenkinson, a lawyer comes to inform Austin that he has inherited his aunt's young ladies' boarding school.

The setting of Acts II and III is the reception room of the girls' school, at which the head teacher was Miss Hayes, ably taken by Alyce Cameron, and the secretatry, Miss Curtis, a very excitable person, played in character by Edna McIntosh. The girls at the school were: Elise, Marjorie Salmon, the leading spirit in all mischief of the school; Sally, Helen Froats; Muriel, Marion Locke; Ethel, Ruth Robertson; Madge, Evelyn McMillan, and the French girl, Alix, Helen Colquhoun.

When Austin personally directed the school, assisted by his four young friends, complications were certain to arise, which, in the end, however, were solved happily.

The players, without exception, carried their parts through exceptionally well.

Between Acts I and II, four young ladies of the school, Misses Ruth Robinson and Yvonne Pigeon, Marion Salmon and Leola Laurin delighted the audience with an old-fashioned dance, "Minuet," coming back for an encore. Between Acts II and III, Misses Edith Taylor and Lois Helmer presented a character dance, "The Maid and the Messenger Boy". So clever were their portrayals, that these two capable pupils were brought to the stage for two encores, amid the lusty applause of the audience. Miss Jean Burkholder, pianist, furnished the music for both these dances.

Between acts, Jack Hammer, a pupil of the school, rendered popular selections on the piano, and Dick Mallen presented a rendition of "For All We Know", on the saxaphone.

The National Anthem closed the performance each evening.

COMMITS SUICIDE

Believed to have been worried over financial troubles, George Riddell, 70-year-old farmer, living a mile east of Pittston, six miles from Spencerville, was found with his throat cut, Sunday morning. Coroner Macpherson, of Prescott, decided death was due to suicide. While his family were preparing to go with him to Cardinal, Mr. Riddell went to the barn. Alarmed at his long absence, Mrs. Riddell called a neighbour, George Fader, who found the farmer dead in the straw mow, a razor clutched in his hand. Mr. Riddell leaves a widow and daughter.

NOMINATIONS

Following are the nominations for Reeve, Councillors and School Trustees, Village of Morrisburg, at a meeting held in the Town Hall at noon today (Friday):

For Reeve—Messrs Arthur Flynn and Charles Colquhoun.

For Councillors—Messrs Fred H. Broder, Jas. Brodie, Walter G. Beckstead, Wm. Roach, Benjamin Carr, Howard Hessell, Willis Salmon, Chas. Edward Swayne, Fred Barlow, Wilfred Coligan , Arnold Jarvis, J.E. Christensen, Andrew McLatchie and John Weston.

School Trustees, elected by acclamation—Dr. D.A. Currie, Messrs J. L. Casselman and Howard Tindal.

WILLIAMSBURG TOWNSHIP

In Williamsburg Township, the following were nominated for Reeve, Deputy Reeve and Councillors:

For Reeve—E.A. VanAllen, Meredith Garlough and E.M. Beckstead.

For Deputy-Reeve—Frank Casselman, Meredith Garlough, George McKenzie, E.M. Beckstead and Oscar Coughlar.

For Councillors—Ross Hess, Ellis Casselman, T.C. Merkley, G.C. McKenzie, Edgar Whitteker, Oscar Couglar, Wm. G. Colquhoun, Samuel Merkley, Andrew Allison.

MRS. ALEXANDER McMILLAN

The body of the late Mrs. Alexander McMillan, who died in Atlanta, Ga., November 10th, was brought to Morrisburg for burial, the service being conducted in the Presbyterian Church on Thursday afternoon, Rev. Jenkins Burkholder officiating.

Deceased, whose maiden name was Maria McMillan, daughter of the late Mr. and Mrs. George Andrew McMillan, was born in Scotland, in 1860. About forty-eight years ago, she, with her husband and family, immigrated to Canada, and for several years before taking up permanent residence in United States, they travelled over practically this entire continent, by means of horse-drawn conveyances, remaining but a short time in each locality, but nevertheless making many friends among the leading people of each community. It was during their sojourn in this district that the first break in the family circle occurred, when their youngest son, after a short illness, passed away, and was buried in Mount Pleasant Cemetery, Morrisburg.

Conscientious and affectionate, the little grave left behind when they departed from this district, remained dear in the memory of this highly esteemed Scotch family, and when the father died, it was his expressed wish that he should be buried beside his son, at Morrisburg. The little plot in Mount Pleasant was at that time enlarged, and declared the family plot, so that when the mother passed to her eternal reward, she also was taken to Mount Pleasant for interment beside the remains of her beloved husband and son. The remains were accompanied by a large number of relatives and friends, and the casket was covered with beautiful floral offerings, testifying to the high esteem in which the deceased was held.

The family of Mr. and Mrs. Alexander McMillan were thrifty, studry, Scotch immigrants, who during their residence an this continent have accumulated considerable wealth.

The survivors are four sons and four daughters, namely: George, John, Alexander and David, Catherine, Maria, Mary and Elizabeth all of Los Angeles, Cal.

Mr. and Mrs. McMillan made many friends in this district among the older residents, who join "The Leader" in extending their sympathy to the surviving members of the family.

CARD OF THANKS

The family of the late Mrs. Alexander McMillan wish to sincerely thank their friends for the kindness shown to them while in Morrisburg.

SCHOOL HOLIDAY PROPOSED ON NOVEMBER 29th

Joining with United Kingdom educational authorities, a holiday for school children throughout Canada, on Nov. 29th, on the occasion of the royal wedding of Princess Marina of Greece, to the Duke of Kent, youngest son of the King, is proposed.

In a telegraphic communication to the lieutenant-governors of each of the provinces Wednesday, Secretary of State C.H. Cahan states:

"I have the honour to inform you that following the example of His Majesty, at whose expressed desire the educational authorities in the United Kingdom have declared Nov. 29, the wedding day of His Royal Highness the Duke of Kent, to be a school holiday, His Excellency the Governor-General has requested the undersigned secretary of state to express to the lieutenant-governor of each of the provinces of Canada, the hope that the educational auhority of each province may be pleased to arrange that school children be granted a whole holiday on that day in honour of the marriage of His Royal Highness and Princess Marina".

Hon. L.J. Simpson, Ontario minister of education, announced on Thursday that all schools in this province would close on Thursday, Nov. 29, in honour of the marriage of the Duke of Kent and Princess Marina.

Cameo Theatre

MORRISBURG

WHERE PERFECT SOUND IS FOUND

NEXT WEEK'S BIG PROGRAMME

Evenings at 7.15 and 9.00 o'clock Saturday Evenings at 6.30, 8.30 and 10.15 o'clock. Three Complete Shows on Saturday Evenings. Each Afternoon at 2.30 o'clock.

MONDAY and TUESDAY

MATINEE Monday, 2.30. Tuesday, 2.30 and 4.15.

JOIN THE FUN!

The Merriest, Maddest, Star-studded Frolic of the Year.

"HOLLYWOOD PARTY"

—With—

LAUREL AND HARDY, JIMMY DURANTE, LUPE VELEZ, POLLY MORAN, TED HEALY AND HIS STOOGES, JACK PEARL, CHARLES BUTTERWORTH, and Last but not Least, "MICKEY MOUSE".

ADDED SHORT SUBJECTS:

LAUREL AND HARDY in "DIRTY WORK"

and the Beautiful Disney Silly Symphony

"THE BIG, BAD WOLF"

By Request, we will run an "After School" Matinee TUESDAY AT 4.15 O'CLOCK.

WEDNESDAY and THURSDAY

MATINEE Both Days at 2.30.

Under Auspices of Lutheran Church Coir

EDNA MAY OLIVER, BILLIE BURKE, MARIAN NIXON, REGINALD DENNY, JOAN MARSH, BUSTER CRABBE, in

"WE'RE RICH AGAIN"

—ALSO—

RUTH ETTING in "IF THIS ISN'T LOVE"

PATHE TOPICS.

FRIDAY SATURDAY

MATINEE Both Days at 2.30.

Wallace Beery, Jackie Cooper and George Raft

—IN—

"THE BOWERY"

—ALSO—

MICKEY MOUSE in "MICKEY SHANGHAIED"

LATEST NEWS REEL.

"AT THE OLD STAND"

MILLFEED

We quote the following delivered:

Bran	$1.30
Shorts	1.35
Middlings	1.55
Gluten	1.40
Oilcake Meal	2.10
Feed Flour	1.70
Hominy	1.65
Vim (Oatfeed)	.75
Beet Pulp	1.40
Wheat	1.60
Corn (Argentine)	2.05

FLOUR

Robin Hood, 98 lbs. cotton bag	$2.60
Keynote, 98 lbs. cotton bag	2.45

JOHN DAIN

Lumber, Sash, Doors and Mill Work

OF EVERY VARIETY

Gyproc, Rooting, Builders' Supplies

OF ALL KINDS, IN ANY QUANTITY

DELIVERED FREE

A card or phone call will bring our Representative to answer your inquiry.

The M. F. BEACH Co., Ltd.

WINCHESTER

Flat To Rent

FLAT TO RENT, WITH MODERN CONVENIENCES.

ARTHUR FLYNN Morrisburg, Ont

Voice of the Press

Canada, The Empire and The World at Large

CANADA

—Tax rates, it has many times been pointed out, are not always the safest guide to the actual tax burden a community is called upon to bear. A more accurate indication of the true tax rate is the assessment levels.

A bulletin issued last year by the Citizens' Research Institute of Canada gives assessment figures and net debt figures for 17 Canadian cities for the year 1931. Worked out on a per capita basis, these figures are as follows:

	Assess.	Net Debt
Toronto	$1,661	$138.19
Victoria	1,511	229.20
Windsor	1,414	184.07
Ottawa	1,250	104.93
London	1,220	109.43
Montreal	1,201	
Saint John	1,116	40.31
Vancouver	1,094	219.17
Winnipeg	1,085	75.05
Hamilton	1,002	120.94
Halifax	989	154.43
Quebec	900	173.26
Regina	872	155.11
Edmonton	840	276.00
Saskatoon	801	191.92
Calgary	789	152.21
Charlottetown	707	97.04
Average	$1,085	$142.43

—Winnipeg Tribune.

NO NEVER IN THAT CONDITION

One of these days some enterprising pyjama firm is going to turn out suits in which the trousers and coat will be of a different color. Did you ever struggle to try to get your feet through the sleeve? —Oshawa Times.

"DRIVE SLOW"

A letter appearing in the Toronto Globe over the signature of Mr. A. W. Baird, principal of the Renfrew Collegiate, will be read with considerable interest in Kingston, not merely because of its subject matter, but because of the fact that A. W. Baird is one of Queen's most brilliant graduates and at the present time occupies an important position in our educational world.

Mr. Baird takes issue with the Rev. C. Graham Jones of Campbellville who receently wrote to the Globe complaining of such highway signs as "School: Drive Slow." Mr. Baird points out that slow is quite correct an draws attention to the following on Page 542 of Modern English Usage, by H. W. Fowler:

Slow, adverb. In spite of the encroachments of slowly, slow maintains itself as at least an idiomatic possibility under some conditions. Of the conditions the chief is that the adverb and not the verb should contain the real point; compare "We forged slowly ahead," where the slowness is an unessential item, with "Sing as slow as you can" where the slowness is all that matters.

These highway signs have bothered others besides the Rev. Mr. Jones of Campbellville, and some of us may even have the temerity to take issue with Mr. Fowler. However, as Mr. Baird points out, it is evident that those responsible for the signs have good authority for their use. We doubt, however, if they were aware of this fact.—Kingston Whig-Standard.

CHANGE IN RULERSHIP

In the last 24 years, eight monarchs of nations containing about 750 million persons have lost their thrones. The monarchs ruled Russia, Germany, Austria-Hungary, China, Portugal, Greece, Spain and Turkey. Rulership has passed from monarchy to money power, as it did in France a century ago.—The Citizen, Ottawa.

THE LABRADOR DOCTOR

At 69 Sir Wilfred Grenfell has decided that his active days in the medical missionary field are about over.

Sailing for England with Lady Grenfell, the man whose name is synonymous with Labrador admitted that he was "getting too old to drive a dog team" and must henceforth take things easy.

That does not mean, however, that Sir Wilfred will be content to retire and spend his declining years in contemplating the noble work which brought him knighthood in 1927. Sturdy, ruddy cheeked, a picture of health despite his strenuous life, "the Doctor" will continue to be the driving force behind the International Grenfell Association.

Only those who have been to Labrador and talked with its hardy people can appreciate the high regard in which Sir Wilfred is held. What he has done over a period of more than forty years to ameliorate conditions of life in a land where there are few pleasures and much poverty must be measured in terms of the future.

If, as Sir Wilfred believes, Labrador is developed and eventually becomes one of the important sections of the continent, it will be due in no small measure to one who placed a literal interpretation on the words of twenty centuries ago: "Inasmuch as ye have done it unto the least of these My Brethren, ye have done it unto Me."

AN EDITOR ABROAD

....A series of sketches written for the Vancouver Sun by Harold L. Weir, chief editorial writer of that newspaper, on his impressions of the United Kingdom and France as acquired in a short tour of those countries, has been published in the form of a 36-page pamphlet.

It is a bright and interesting little publication. The style is light and distinctly "readable," the matter ranges from dinners at sea to the majesty of an England discovered and the quotation of Shakespeare's bit about "this sceptred isle... This Mr. Weir shows a nice appreciaprecious stone set in the silver sea." tion of London's charm, of the grace of the English countryside and the austerity of Scotland, and he is able to pass on to his readers something of his own keen enjoyment.

PUDDLE-JUMPER

During the war the tanks came along to the surprise of everybody waddling across fairly decent sized trenches. But now we have an automobile which leaps the puddles. The Christian Science Monitor tells of a strange looking stream lined automobile which has been built in California which does uncanny things

It is built of steel and is lighter than the usual car and the centre of gravity is placed very low, so that the car is not easily over turned. Its inventor took it out into rough ground and for three hours, before a group of spectators did the apparently impossible. He turned hair-pin curves at sixty miles an hour without the missing of a heart-beat. "At 65 miles an hour he drove his car into a mound of rocks and dirt four feet high, and dived 51 feet before landing on one front wheel. The machine righted itself and proceeded calmly across the mesa, without even blowing a tire."

Soon we will be able to ride upside down with safety. — Halifax Chronicle.

DIVORCE CLINIC

The Oklahoma Ministerial Association is setting up a "divorce clinic." They are of the opinion that ministers can pacify husband and wife when they begin to quarrel and want to part. Perhaps. —From the Pembroke Standard-Observer.

THE EMPIRE

..... THE RIGHT TO WORK .....

The Daily Express believes that every citizen who wants work should get it, and that all citizens should have to work. The Daily Express has no respect for The Willing Idle and nothing but pity for the organized triviality of "Society." Those sponging, lounging loafers eke out a miserable existence. The public are not interested in them in any case. —London Daily Express.

HOUSING AND TUBERCULOSIS

There are, of course, other angles as well from which the fight against tuberculosis must be directed, such as ensuring a clean milk supply, especially for children, so as to eliminate bovine infection; but if special steps could be taken to improve the housing conditions of families in poor circumstances subject to tuberculosis, the prospects of eradicating the disease would be greatly improved. —Edinburgh Scotsman.

THE COST OF THE LEAGUE

Since its formation 15 years ago, the League of Nations proper has spent about seven and a half million gold pounds, including expenditure not only on the staff, but also on buildings and the many technical and special organizations of the League. The International Labour Office has spent four million pounds in the same period and the Permanent Court of International Justice £874,000. Adding these up, we get a total of under 12,500,000 pounds. The share that each of the 57 nation members is called upon to pay is determined by a somewhat complicated mathematical formula, in which the factors are population, territorial area, industrial wealth, etc. Great Britain's total contributions under this arrangement have amounted to one and a quarter million gold pounds over the 15 years. To put this sum in its proper proportion, it is sufficient, perhaps, to remark that it does not amount to 1 per cent of the expenditure on British armaments for a single year. —The Cape Argus, Capetown.

THE MOVIES IN AUSTRALIA

The real offence of the films is not that their vulgarities and indecencies corrupt those who frequent talkies, but that they outrage the susceptibilities of people who know little or nothing of the talkies but what is forced on them and theirs in the form of salacious advertisements and publicity stuff. Owing to these abuses a formidable body of hostile opinion has been mobilised not only in the U.S.A., but in other countries, including Australia; and if the controllers of the business don't mend their manners somethng disastrous is certainly going to happen to them.—Sydney Bulletin.

How It Is Done



Action! — Lights! — And the camera swings on its boom right up to the bedroom window for that closeup of Irene Dunne you'll admire when you see her latest picture. Down below on the set, Director Mervyn LeRoy (right) supervises the filming of the scene.

£85,675 Poster Bought

LONDON.—A man walking down a London street saw a board outside the Middlesex Hospital announcing that they still needed 85,675 pounds for their 1,200,000 pound extension scheme.

He walked into the hospital, drew out his cheque book and offered to buy the poster for the sum required.

He was Mr. E. W. Mewerstein. He took his seat on the hospital board for the first time.

Prince Arthur of Connaught, welcoming him, thanked Mr. Meyerstein for a first gift of 30,000 pounds and a second gift of 70,000 pounds.

Then Mr. Meyerstein remarked that it was his birthday, and that he wanted to give himself a present, offered his cheque. It brought his gifts to the fund to 185,675 pounds.

The meeting accepted the offer, and the reconstruction fund became closed.

Soviets Seeking 100-Per Cent Vote

MOSCOW,—Soviet Russia to-day initiated the Campaign for elections to the village Soviets with the slogan. "Get out 100 per cent of the eligible voters."

This is the first general election since farm collectivization became widespread and spectacular methods have been adopted to enlist the peasants in social construction.

In the approaching elections there will be 10,000,000 new voters with 90,000,000, in all, eligible to vote.

The local Soviets will elect delegates to the district Soviets, which in turn will elect representatives to the Provincial Soviets and these Soviets will elect provincial congresses which will name 1986 delegates to the All-Union Soviet Congress, the supreme authority of Soviet Russia. This congress will meet Jan. 14 for the first time in three years.

Any 13-Year-Old Can Learn Grammar

Princeton, N.J.—Gertrude Stein, modernist poet and author made her speaking debut before a college audience befuddling 500 Princeton undergraduates and faculty members with extracts from her works.

"I was tremendously concerned in finding out what was myself inside of me," she said among other things. "I think that's general of college students.

"The only way you can live without being bored," she said, "is to feel that every individual has a history that is worth investigating."

Her remarks—"Why make a fuss about grammar when any 13-year-old can learn it"—drew laughter and applause.

She appeared in a rough brown skirt, a brown and yellow sweater, low- heeled shoes and hatless. When at the conclusion of her lecture, she asked if there were any questions, her dazed audience made no reply. She grinned and walked off the platform.

Youth League Backs Australian Culture

Melbourne, Vic.—Dedicated to the protection of Australian natural treasures and resources—notably the Lyre bird and other rare species—as well as the preservation of native culture, the League of Youth has been founded. James McRae, director of education, presided at the meeting when a constitution was adopted

An appeal made by Ambrose Pratt in his book, 'The Lore of the Lyre Bird," for the youth of Australia to band together in the interests of native flora and fauna, was influential in formation of the league. Among the aims of the league are the development of community service and of personal responsibility, the preservation of national monuments, and the encouragement of local groups to carry on these and similar objectives.

The league is open to any youth over the age of 12 years.

Orphans' Friend Stops in Edmonton

Millionaire "orphans' friend" J. D. O'Connell, recently visited Edmonton during his annual 50,000-mile tour of all America. He inspected the orphans' institution which bears his name and, as well, looked into some of his financial interests, including real estate and wheat lands.

Mr. O'Connell would not give anything to Homes for the Aged, he announced. He himself is a septuagenarian. "Well, they've had their opportunities, and their lives, and apparently wasted them. Oh, I have nothing against the old folks—I'm just a lot more interested in orphans: the boys and girls who, if given a chance today, will be the grown people who run this world next year. They've got to have their chance.

"That's my life work—that and fighting the booze traffic. You can't make that too strong; the language, I mean. That's the one thing that I'm more interested in than I am even in providing funds for orphans."

Don't Fight the Censors

Frederick T. Birchall European correspondent of the New York Times speaking last week to the students of the Columbia school of journalism stated that it is impossible to suppress news and therefore any censorship is foolish.

"In my 40 years of experience," he said, "I found out that news will leak out through the roof or through any crevice.

"It is stubborn for any correspondent to fight a censor. Any correspondent expelled from a country is as foolish as the war correspondent who goes into the front line to be shot. He is no good any more to his newspaper."

He stressed the honesty truthfulness and inherent friendliness of American correspondents in Germany and added that no dispatch is ever stopped by the government if the contents are true. He said that not one of his dispatches some of which were highly critical, was ever stopped by the Germans.

THE OPULENT ICE MAN

Oh, envy not the Ice man
Who gets so much a pound.
It may be he is drifting
Whence ice does not abound.

Prince Urges English-Speaking Youth to Further War Amity

New York. — The Prince of Wales urged the young generation of English-speaking democrats to work for international understanding, in a message read at a dinner of the English-speaking Union of the United States.

The Prince sent the message as president of the English-speaking Union of the British Empire. Read by the toastmaster at the dinner, John W. Davis, former U. S. Ambassador to Great Britain, the message said:

"The endeavor of the youth of the English-speaking democracies should be directed to promoting not only their mutual interests but also international understandings, as the first step towards the economic recovery on which the maintenance of peace and understanding throughout the world will depend."

Sir Gerald Campbell, British Consul-General in New York, in addressing the dinner suggested that youth is not "getting a square deal" from the generation now in control of world affairs.

"We must confess," he said, "that we have made more than an average bad mess of what was not such a bad world at the time it was confined to our care."

Getting the News By "Pony Express"

St. Thomas Times-Journal

The Times has been recalling events of 100 years ago, when Charles Dickens was a reporter in London. When readers of the Times-Journal realize that news of an important event on the other side of the ocean is published within a few seconds of happening, with an extended report appearing within half an hour or so, it is interesting to learn that the great London daily prided itself on the promptitude of its reports before the days of the telegraph, trains, steam printing, typewriters or the telephone.

Its reporters at home and abroad relied on a sort of "pony express" system, being told to spare no expense either as to the number or quality of the horses.

Referring to an important speech by Lord Durham at Glasgow in 1834, it is recorded the Times sent down to Glasgow two of its best parliamentary reporters; and in order at the same time, to do all that could be done to get the report of Lord Durham's speech brought as speedily as possible to the Times office, relays of postmen and horses —there being no railways at the time — were stationed at convenient distances between Glasgow and London.

The journey from Glasgow to London — 400 miles — was performed at the rate of 15 miles an hour. The result was that the speech of Lord Durham appeared in the Times at full length a day before it otherwise could have done. The expenses amounted to £200; but the unprecedented achievement created a great sensation throughout the country.

During a by-election in Devonshire Dickens was up against the Times' hang the expense service and made several journeys between Exeter and London, a distance of some 170 miles. On one occasion when they were approaching Honiton, about 16 miles on the way, Denison of the Times, who was more familiar than Dickens with the country and the way of innkeepers, told his postboy to run into the Golden Lion yard by the back way, knowing that a pair of horses would be ready harnessed in the yard, with the postboy waiting for a job.

Denison reckoned that thus he would get possession of the horses before his colleague alighted and came in at the front door. So it proved; Denison got the horses and took the lead.

During this same by-election Dickens was more fortunate against his rival on another trip for he chronicles that:

"At the second stage the Times and I changed horses together, they had the start two or three minutes; I bribed the postboys tremendously and we came in literally neck and neck — the most beautiful sight I ever saw."

Charles Dickens was a zealous and able reporter on the Morning Chronicle, and in one of his writings states that probably no other reporter in England spent so much time rushing across country in postchaises. In 1865 he told a newspapermen's banquet that:

"I have often transcribed for the printer, from my shorthand notes, important public speeches in which the strictest accuracy was required and a mistake in which would have even, to a young man severely compromisng, writing on the palm of my hand, by the light of a dark lantern, in a postchaise and four, galloping through a wild country, and through the dead of the night, at the then surprising rate of 15 miles an hour."

Through all the ages the reporter seems to be destined to be the Man Who is Always in a Hurry.

This At Least is Certain

In the darkest hour through which a human soul can pass whatever else is doubtful this at least is certain:

"If there be no God and no future state, yet, even then—

"It is better to be generous than selfish.

"Better to be chaste than licentious.

"Better to be true than false.

"Better to be brave than to be a coward.

"Blessed beyond all earthly blessedness is the man who in the tempestuous darkness of his soul has dared to hold fast to these venerable landmarks."—F. W. Robertson.

Wealthy Not Allowed To Be Movie Extras

Hollywood, Cal.—The moving picture industry is one jump ahead of the New York mannequins who object to society girls who take away their bread and butter by acting as models.

For Hollywood already has set its foot down hard on anyone with independent means becoming a movie "extra" just for a lark.

"Any time we find society people trying to get movie jobs just for the fun of it, we cut them off our lists," Campbell MacCullough new general manager of Central Casting Bureau said today.

Before the present motion picture NRA code was crystallized a number of girls of social prominence took minor roles in the films as a diversion. Some showed enough promise to win contracts.

Jurywomen Are Too Sentimental Says Manchester Court Chairman

Their Recommendations for Mercy are Strongly Criticized—Former Cabinet Minister Defends Fair Sex in Legal Controversy

Manchester, Eng.—Women jurors came in for some scathing criticism by the chairman, H. St. John Raikes, K.C., at the trial of William Whittle, 60-year-old laborer, charged with stealing coal. He was found guilty and sentenced to six months' hard labor.

When the foreman of the jury intimated the woman members desired to recommend him to mercy, the chairman asked them to give a reason, and when none was forthcoming said: "Year by year, since women have been serving a certain amount of sickly sentimentality has been shown, and unless there is some strong reason they should be chary of making recommendations. It is rather a slight on the court. Those whose duty it is to award punishment have more experience than the juries and are able to size up the question."

11 PREVIOUS CONVICTIONS

On hearing that there were 11 previous convictions against Whittle for stealing coal, the chairman observed: "And then we get this recommendation by people who knew nothing about it. It is a shocking thing in a way."

Protests from various quarters followed the remarks of Mr. Raikes. "Women are no more sentimental than men," declared J. R. Clynes, former Cabinet member. "Lectures on sentimentality to the jury who recommended mercy are unheard of and out of place," he said.

"I have never seen any reason to differentiate between women jurors and men," said Comyns Carr, K.C.

A STEIN SONG

Discussing the sculptor Epstein (whose work he does not like) A. Edward Newton quotes (in "Derby Day and Other Adventurers") this "very clever limerick" that appeared in the "Atlantic Monthly" a year or so ago.

"There's a notable family named
Stein;
There's Gert, and there's Ep and
there's Ein;
Gert's poems are punk
Ep's statutes are junk—
Can't make head nor tail out of Ein."

Speaking of steins; Mr. Newton tells a story about an English temperance lecturer who once said in a public speech.

"I have lived in this town all my life. There are fifty pubs (saloons) in it, and I have never been in one of them."

From the back of the room a heckler inquired.

"Which one have you missed?"

"I have learned by years of experience," adds Mr. Newton, "never to attempt to match wits with a cockney."

If you suffer

take advantage of this offer to try KRUSCHEN at NO EXPENSE

Sufferers from rheumatism, sciatica, lumbago, overweight — try Kruschen Salts at our expense. Kruschen has brought relief to millions of people scattered over more than one hundred countries throughout the world. Kruschen rids the body of all food refuse, of all poisons and harmful acids which are the root of your troubles or which may some day bring these afflictions upon you.

Ask your druggist today for the Kruschen Giant Package. This consists of one Regular 75c package and a FREE TRIAL BOTTLE. Use the trial bottle first. Use it as prescribed and Kruschen's six natural mineral salts will start you out to a new life. With your internal organs functioning as nature intended they should you'll find new health and new energy. Try Kruschen today AT OUR EXPENSE but remember, your druggist has only a limited supply.

FARM-CAMP FOR TRANSIENT MEN

Plan to Rehabilitate 1200 in Pennsylvania Includes Raising Own Food

Pittsburg.—Taking its own advice to go back to the farm," the Federal Government has established what is believed to be the first farmcamp for homeless transient men on a 235-acre tract of land near Valencia. By encouraging them to provide own food and shelter, the Government hopes to rehabilitate 1,200 "wanderers of the depression" for useful work in society with the return of better times.

This is the first of three farmcamps which will be established in the Pittsburg district before Christmas, designed to enroll approximately 400 homeless men each and to supplant all other undertakings of the Federal Transient Bureau in this area, according to Mr. G. L. Townsend, state director of rehabilitation.

The Valencia camp has just been moved from Alleghany County's South Park, where 225 transients have been living and working since last March. Explaining the move, Mr. Townsend said they were convinced by the experience of an unemployed farm at Harmarville that the men acquire a new and brighter attitude when they realize they are actually raising their own food and building a roof over their heads.

DEFINITE OBJECTIVE FOUND NEED.

"Work about the country park was useful, but did not show anything concrete when completed," he added. "These men are sensitive about the thought of charity, and farming seems to be the best way of removing that belief'.

Federal relief heads in Washington are closely studying the new farm experiment as a possible solution to the transient problem, Mr. Townsend said, and may establish similar camps in other sections.

By spring the Valencia project will be a communal village, equipped with seven barracks, a large mess hall, recreation centre, blacksmith shop, woodworking plant and a general farming business, but for the present the men are living in army tents awaiting a shipment of lumber to begin their construction program.

LIVESTOCK ALREADY ON "FARM"

Already the farm has 50 head of cattle assigned from the Government's purchases of cattle in drought-stricken areas, 200 hogs and 600 chickens. There are 300 barrels of kraut, 100 barrels of beans and several hundred barrels of other vegetables in the camp's larder.

When the crops have been harvested next year, the camp will have produced much more than enough food for its own needs and will distribute the surplus to other relief agencies, Mr. Townsend said.

When the day's work is finished, the instruction will be given the men in various trades and studies in cooperation with the Federal Emergency Education Relief Administration.

"I am convinced that it will be on a self-supporting basis by next year, and the men can rightfully feel that they have earned their weekly money grants of from $1 to $3 in addition to their maintenance," Mr. Townsend said. "I believe this is the best way to meet this particular problem, both for the physical well-being of the men and their mental development."



ASK YOUR DOCTOR FIRST, MOTHER

Before You Give Your Child an Unknown Remedy to Take

Every day, unthinkingly, mothers take the advice of unqualified persons — instead of their doctors' — on remedies for their children.

If they knew what the scientists know, they would *never* take this chance.

Doctors Say PHILLIPS' For Your Child

When it comes to the frequently-used "milk of magnesia," doctors, for over 50 years, have said "PHILLIPS' Milk of Magnesia — the safe remedy for your child."

Remember this — And *Always* Say "*Phillips'*" When You *Buy*. Your child deserves it; for your own peace of mind, see that you get it — Genuine *Phillips'* Milk of Magnesia.

Also in Tablet Form:

Phillips' Milk of Magnesia Tablets are now on sale at all drug stores everywhere. Each tiny tablet is the equivalent of a teaspoonful of Genuine Phillips' Milk of Magnesia.



PHILLIPS' *Milk of Magnesia*

MADE IN CANADA

English Newspaper Serves All Balkans

BELGRADE, Yugoslavia—The Balkan Herald, first newspaper in English to cover all the Balkan countries, opened publication here recently. A. Terence Atherton, proprietor of the South Slav Herald which he founded three years ago, is editor and founder of the new paper.

The aim of the Balkan Herald is gven as "to promote not merely inter-Balkan co-operation, but even more importantly an understanding of the Balkans and the Balkan problems amongst the English-speaking peoples of Britain and America."

Contributors to the first issue included Prof. Gilbert Murray, Lord Riddell, J. L. Garvin, Admiral Mark Kerr, H. W. Nevinson, Robert Byron and Brig.-Gen. Charles H. Sherrill.

When you get to know a fellow, know his joys and know his cares,
When you've come to understand him and the burdens that he bears;
When you've learned the fight he is making and the troubles in his way
Then you find that he is different than you thought him yesterday.
You find his faults are trivial and there's not so much to blame,
In the brother that you jeered at when you only knew his name.

The Bone Building Value of Cod Liver Oil

PLUS ADDITIONAL BONE BUILDING MINERALS

Strong Bones and Sound Teeth are built of mineral salts in our food. Cod Liver Oil helps our bodies absorb these minerals.

Scott's Emulsion is doubly effective—because *it is an Emulsified Cod Liver Oil* in a solution of bone building hypophosphites of lime and soda—PLUS values you receive in Scott's Emulsion of Cod Liver Oil. 2A

SCOTT'S EMULSION

THE COD LIVER OIL WITH THE **PLUS** VALUE

For Sale by Your Druggist

What Does Your Handwriting Reveal?

GEO. ST. CLAIR
(Grapho-Analyst)
All Rights Reserved

(Editor's Note: To know yourself is to understand, and understanding will enable you to make the most of your latent talents and characteristics. The author of these interesting articles make an offer to you. Read this article and see how he can help you).

Here is another letter this time it is from a lady reader who lives in the West. It is similar to many that I receive each week, and shows the varied problems that beset so many people.

"I have been going with a gentleman friend for some time, and we are devoted to each other. When we started getting to like each other, my friend told me that we could not get married for some ime, because he was living with his mother, who is over 90 years of age, and he could not ask me to go and live with her.

'He has to look after her, and he is her sole support. She is helpless and can do nothing for herself. She rarely knows any of us, and is really merely existing. I feel terribly sorry for her, but it does complicate things for both of us.

"I agreed to wait, but time is going on and we seem no nearer marriage. We are both terribly anxious to get married, but my fiance says we simply cannot as things are. He is getting discouraged, and thinks he is bothering me coming around without having anything definite to offer me for goodness knows when—for he will not marry as long as his mother lives Neither of us like a long courtship, and he does not like the idea of keeping me on a string, as he says in this way. Can you help us, Mr. St. Clair? We are both in our early forties. I don't know just how you can help, but maybe you can make some suggestion, or offer some advice, that will make the situation more bearable for both of us."

This is, without a doubt an unfortunate position for any couple to be placed in. Time is passing you both by, and you are missing the golden years of companionship that should be yours.

I have studied the writing of both of you, and find that you are both very ardent, affectionate people. Neither of you is of the cool, dispassionate type, who can control your feelings for a long time.

Your fiance's mother is very old, but she may linger on for years yet, in which case the situation would become unbearable for you. Then there is the matter of children. The older you get, the more difficult will become your position, from several angles.

I understand that it is not a question of your fiance's mother being hostile to you, or laying down the law about having a daughter-in-law living with her. It seems to be merely a question of your fiance's attitude that provides the obstacle.

I am going to be quite frank, because that is what you want. You must put it up to your fiance that the situation cannot go on in this way for any length of time. Tell him that you much prefer to marry him, and live with his mother whilst she is alive. This is something which you will have to put up with but if you are prepared to do that, and apparently you are then it is better that you get can make other arrangements for married. When his mother dies you having your own home.

But it is not practical to keep apart for a practically unlimited time. You are both human, and a situation may possibly arise which would leave you, as the woman, in a disadvantageous position. You will understand what I mean without my going into further detail. I am writing you at greater length direct.

Have YOU a problem in which Mr. St. Clair can help you? Handwriting tells the story of people accurately, scientifically and without any frills. Do you wish to know what your friends are really like? Send specimens of the writing you wish to be analysed, stating birthdate in each case. Enclose 10c coin for each specimen, and send with 3c stamped addressed envelope to Geoffrey St. Clair Room 421, 73 Adelaide St. W., Toronto Ont. All letters will be confidential.

CENSUS TAKING

Full of Perils and Adventures Up North

Ottawa.—Census taking in most countries is a matter of routine, but in Canada it is always a complicated problem—sometimes a perilous adventure.

Beyond the comparatively narrow ribbon of town and farm there is a vast hinterland of bush and barren lake and mountain and sea coats extending into the Arctic, where the inhabitants are few and widely scattered and yet must be included in the "population". Here the official census taker is helpless and the Federal Government must call to its aid not only its own Royal Canadian Mounted Police and agents of the Department of India Affairs, but fur-trading companies and church missions in the Far North.

The time and patience required to collect such data in far corners is seen in the fact that although 1931 was the last census year, the information is still incomplete and reports are still trickling in.

The latest report, received by the Dominion Bureau of Statistics from Moose Factory, tells a thrilling story. It was written by the Rev J. Emile Saindon, a missionary, who was engaged to take the census along the eastern shore of James Bay.

"I must say," he writes "that the canoe trip gave me a good deal of worry as I had never made that trip in such an unsafe means of conveyance.

"The run is 600 miles along the shore, which means a battle with the elements: rain, snow, winds, ice and heavy fogs. Furthermore, we have to cross three bad spots, namely, Hannah Bay, Rupert's House Bay and Cape Hope Bay—all wide and deep. Everything is fine in good weather, but when it is stormy the trip is very dangerous. Only once did we find ourselves in a storm of that kind; it was in Hannah Bay. It looked as if the sea was going to swallow us. The canoe would be riding on the crest of the waves, and a moment later plunging into the trough. My guide gave proofs of his marvelous skill in dodging and cutting through the waves. Our canoe had air-tight compartments; it measured 20 feet in length and was covered with a very strong waterproof fabric. I carried two outboard motors in case one should fail."



Enjoy a really fine hand-made cigarette by rolling your own with GOLDEN VIRGINIA

ALSO MADE UP IN PIPE TOBACCO

12 Miles Up

Earth Looks Like A Warped Checkboard Says Photographer.

WASHINGTON. — The rarest of photographs — a picture that looks something like an old warped checkerboard—has just been developed at the National Geographic Society.

It is a bit of earth, as photographed from the record height of almost 12 miles. It was snapped 61,800 feet above the ground by Capt. Albert W. Stevens during the ill-fated stratospheric flight of the National Geographic-Army Air Corps balloon Explorer.

The picture shows a section of Nebraska about 10 miles square, over which the balloon was soaring when the bag ripped and started the fast descent that forced Captain Stevens and Major Kepner to jump.

Small hills and ridges appear like ripples on the surface of a pool or like an astronomer's photograph of the moon, edges of the picture are foged because the film was partially exposed to light when the gondola crashed.

This photograph and others taken at lower levels, should help natural scientists make a more accurate adjustment of barographs, instruments that measure altitude.

By comparing the length of an object in the picture with its actual length. The exact height of the balloon can be figured. The focal length, or distance from focus to lens of the camera, also enters this calculation.

World's 'Oldest Flea' Rouses Staid Times

LONDON,—An editorial in the usually staid Times reveals that 'the oldest flea" recently was unearthed in East Prussia.

The petrified granddaddy of all fleas is about 5,000,000 years old, the Times said, and asks: "What heights of experience and cunning would he not have scaled by now? If he could speak, it is certain he would pour conventional scorn on the pampered lives of his descendants, contrasting them with his ramifications into the woolly hides of mammoths, and the impenetrable thicknesses of the skins of brontosaurs or plesiosaurs.

"Such soft garments and softer flesh were not revealed by heaven to him."

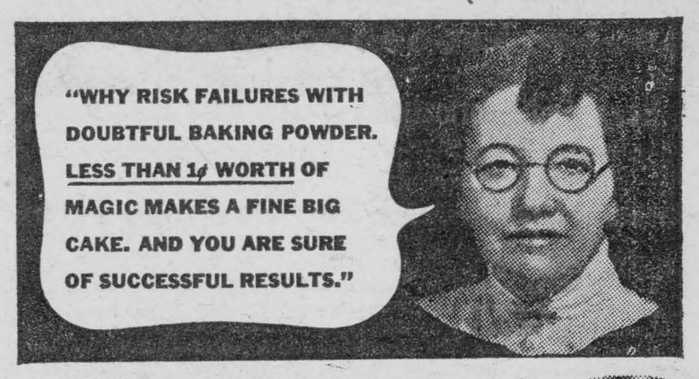

says MRS. CLARRY HUNT, Chief Dietitian for Gillett Products, Toronto

MAGIC costs so little! Just think—it actually takes *less than 1¢ worth* of Magic to make a delicious layer cake. Why take chances with doubtful baking powder? Bake with Magic and be sure!



MAGIC

MADE IN CANADA

"CONTAINS NO ALUM." This statement on every tin is your guarantee that Magic Baking Powder is free from alum or any harmful ingredient.

Mail Rocketed Ship to Shore

Tryout Near Calcutta Proves Successful—Service May Be Installed

Calcutta, India. — Ship-to-shore rocket mail delivery was tested successfully today in the estuary of the Hooghly River near Calcutta.

A small steamship rocketed mail 1,000 yards, obviating the necessity for a landing in the dangerous shoal infested waters.

Post Office and military authorities conducted the test. Post Office officials hoped for a quicker and cheaper mail delivery by use of the rockets, particularly in some areas where mail steamers lose days because of winding rivers.

Military authorities were interested because of the possibility of using rockets to send dispatches on mountainous frontiers.

TEST SUCCESSFUL.

Trieste, Italy.—A steel tube was rocketed from the side of a mountain near here and landed undamaged in a valley 2½ miles away, with a cargo of 1,600 letters.

The demonstration, testing a speedy means of transporting mail between nearby points, was termed a success by its inventor, Gerard Zucher.

Stroudsburg, Pa.—When Miss Ann Johnstone wed Eli Travis she said nothing about it because she wanted to keep her job.

She travelled constantly as a representative of a public utility corporation. He ran his hardware store in east Stroudsburg. Their friends never suspected.

A few days ago they agreed it was time to let the world know they were married. At a dinner they announced the ceremony was performed in the state of Maine and gave the wedding date: 1919.

PREVENTS MINERAL DEFICIENCY

Phosphorus Deficiency

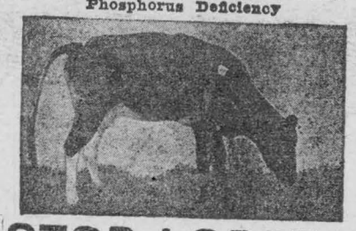

STOP LOSSES

Mineral deficiency doesn't stick out like a sore thumb to help you recognize it offhand. Chances are that some animals you own, healthy enough looking but not so good producers, are borden line cases. The right minerals are your key to profit right now. Feed one of these C-I-L Mineral Supplements daily to promote thriftiness and productivity. Rich in digestible calcium and phosphorus and nutritionally balanced, they give results with real economy and profit.

C-I-L NUTRI-MIN

100% Available and Digestible. Di-calcium phosphate, (bone derived), the wholly digestible, naturally balanced, concentrated calcium-phosphorus salt, combined with other minerals supplying iron, sodium and chlorine.

C-I-L SOLUBLE MINERALS

The entire mineral portion of bone, specially processed to secure digestibility and balanced with other essential minerals. Contains phosphorus, calcium, iodine, sodium, chlorine, iron and sulphur. **Take no risks of mineral deficiency.**

C-I-L

Write For Free Literature Today

CANADIAN INDUSTRIES LIMITED
Montreal Windsor Toronto

Don't Do This → use

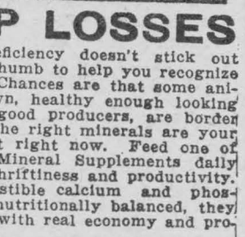

LEONARD EAR OIL

FOR DEAFNESS & HEAD NOISES

A soothing and penetrating combination that has improved the Hearing and lessened Head Noises of many. Not put in the Ears but Rubbed Back of Ears and Inserted in Nostrils. Leonard Ear Oil has been on the market since 1907. Made in Canada; $1.25 at Canadian druggists. Descriptive circular sent on request.

A. O. LEONARD, INC.
70 Fifth Avenue, New York City

for CHAPPED SKIN

Dilute Minard's with one-half sweet oil or cream. Apply once a day. For Frost Bite use the Liniment freely and undiluted.

25 No trouble. Very healing!

MINARD'S "KING OF PAIN" LINIMENT

Classified Advertising

PATENTS

AN OFFER TO EVERY INVENTOR List of wanted inventions and full information sent free. **The Ramsay Company,** World Patent Attorneys, 273 Bank Street, Ottawa, Canada.

CLIPPER PLATES SHARPENED

Dull clipping plates of ALL MAKES can be made equal to new if sent to our Toronto Factory to be properly sharpened. Quick service and all work guaranteed.

	Pair
Horse Clipping Plates, each 40c	75c
Barber Clippers or Fetlock Clippers	75c
Sheep Shearing Plates	35c
Cutters, 10c; Combs, 25c	

Send plates parcel post. Mark package with your name as well as ours. Mail Letter of instruction and include return postage.

FLEXIBLE SHAFT CO. LTD.
347 Carlaw Avenue, Toronto, Ont.
Makers of the famous STEWART Clipping & Shearing Machines

Get Rid of Disfiguring

PIMPLES

BLOTCHES AND ALL SKIN RASHES WITH

D.D.D.

Dr. D. D. Dennis' Liquid Prescription, made and guaranteed by the makers of Campana's Italian Balm. Trial bottle 35c at your druggist. 16

Your Liver's Making You Feel Out of Sorts

Wake up your Liver Bile
—No Calomel needed

When you feel blue, depressed, sour on the world, that's your liver which isn't pouring its daily two pounds of liquid bile into your bowels.

Digestion and elmination are being slowed up, food is accumulating and decaying inside you and making you feel wretched.

Mere bowel-movers like salts, oil, mineral water, laxative candy or chewing gum, or roughage, don't go far enough.

You need a liver stimulant. Carter's Little Liver Pills is the best one. Safe. Purely vegetable. Sure. Ask for them by name. Refuse substitutes. 25c at all druggists. 52

BUSINESS EXPANSION

WANTED—An executive to join a going concern to take charge of one or more departments on a fifty-fifty partnership basis. An investment will be required, this investment to pay interest and is returnable at a date suitable to all parties concerned.

Send a three cent stamped envelope for full information.

Ideas Unlimited
Thirty-Nine Lee Avenue,
Toronto, Ont.

News And Information For The Busy Farmer

Furnished by the Ontario Department of Agriculture.

Manitoulin Island will contribute its share of turkeys again for the Christmas season. A survey indicates that the number of birds for market will be about the same as last year, when 50,000 pounds were marketed by the co-operative association.

Reduction of onehalf per cent. in interest on loans made by the Ontario Agricultural Board has been announced by Premier Hepburn. The interest in future will be only four per cent. compared with the previous rate of four and a half.

Timothy Rust

If the severity of rust attacks on timothy in the grass breeding nursery, Cenral Experimental Farm, Ottawa, is any indication of the amount of damage which may result from this disease htroughout the country, then the effors which are being made to develop rust resistant varieties of timothy should result in considerable benefit to this crop. More than half of the plants from commercial seed at the Central Farm have been practically destroyed by rust during hte past two years, and many others have been more or less injured. In market contrast are the plants and strains selected for rust resistance. These show no rust whatsoever, and in consequence they have made a strong, vigorous growth Only rust resistant selections are being used as parent plants in breeding new varieties of timothy. At the same time, an effort is being made to determine the posses due to rust on timohy as it is grown in farm practice.

Replace Apple Trees

Agricultural Societies in Grey and Bruce are to be commended for giving leadership in the very worthwhile project of replacing apple trees killed last winter, states J.A. Carroll of the Ontario Department of Agriculture.

A an Agricultural Society District Meeting in aPisley, November 8th, discussion revealed some Agricultural Societies were not only recommending that apple trees be planted, but were prepared to give advice on suitable stocks and also arrange club orders from reliable Nurseries to take advantage of special rates.

This is another indication how the Agricultural Societies may assume responsibility for agricultural welfare in their respective communities.

New Home Ready for Chicago Stock Show

Finishing touches are now being made on the mammoth new home for the International Live Stock Exposition which will celebrate its 35th anniversary at the Chicago Stock ards from December 1 to 8.

When completed, it will be the finest structure in the world devoted to such uses. The central section or amphitheatre, will seat nearly double the number who could be accommodated in the old building which was destroyed in the fire that swept the Chicago Stock Yards last May.

The foremost herds and flocks from every state in the Union, and province of Canada, will contest the continental championships of their kind at the 1934 Exposition. According to the management, entries closing on November 1st were the biggest in the history of this largest of the continent's agricultural shows where over 12,000 animals were exhibited last year.

British Apple Market

Only very small qantities of Ontario apples have been arriving in the United Kingdom, according to Andrew Fulton, overseas fruit representative. hTis is partly due to the short crop, but mainly to the better prices prevailing on the local Canadian markets. The Ontario apples have met wth a good reception, some re dSnows making 30 shillings and some Jonathans 28 shillings. Buyers are paying very little attention to apples without colour or quality. As November is usually a poor month for apple sales, Mr. Fulton does not expect to see prices, even for attractive dessert barrelled apples change from present values, which are ranging from 22 to 27 shillings. oMre satisfactory values wil lbe made he believes, for some good quality, coloured barrelled apples of the hard winter varieties as the season progresses. Mr. Fulton also believes that the future demand is going to be for red dessert apples rather than for hte ordinary run of culinary apple. In ordinary seasons, the English orchards will take care of the cooking apple requirements.

Clover and Grass Seeds

The current report on production of clover and grass seeds in Canada gives the following information:

RED CLOVER—It is believed that the total 1934 crop in Canada may be around 1,500,000 lbs. as compared with 3,000,000 lbs. last year. This drop was due to an almost total failure in the principal production districts of Southwestern Ontario due to drought.

ALSIKE—This seed in Ontario was practically a failure this year. The total production may not have exceeded 375000 lbs. as against 1,500,000 lbs. in 1933 and an annual average of 6,500,000 lbs.

ALFALFA—Production will be less than last year due to wet weather and damaging frost in August. The total Canadian crop is estimated at 1,650,000 lbs. as against 2,500,000 lbs. in 1933.

SWEET CLOVER—Total production of this seed in Canada may equal the average for the last five years, 4,000,000 lbs.

TIMOTHY—The total yield in 1934 may approximate. 5,000,000 lbs. as against 4,000,000 lbs. last year and an annual average of 2,000,000 lbs.

CANADA BLUE GRASS—This seed was practically a failure this year, due to drought in Southwestern Ontario, where its production is largely confined.

To Train Young Farmers

Under the auspices of the Workers' Education Association of Ontario, University of Toronto, a two-week school for young farmers has been arranged, commencing Monday, November 26th, in the Department of Economics, University of Toronto.

The object of the school is to develop the latent talent for leadership among young men and women on the farm, so that they may fill important places in their respective communites in developing an understanding of the economic position of agriculture and its relation to the general field of Canadian and International Economics. It is hoped that the success of this school will result in the formation of County schools and also of study circles in each rural community.

hTe school will meet for two sessions each day—morning and afternoon at the University. At dinner each evening, an interesting address will be delivered by prominent educationalists and others.

As it is proposed to limit the number of successful applicants, everyone who wishes to attend should send in an application now.

Co-operating with the Workers' Educational Association in the promotion of this Agriculturist Varsity are the New Canada Movement United aFrmers of Ontario, uJnior Farmer Associations, and the Co-operative Union.

The cost, apart from living expenses, will be a registration fee of one dollar

Applications should be mailed to Donald R. McLean, Muirkirk, chairman of the Organizing Committee, or Drummond Wren, Secretary of the Workers' Educational Association, University of Toronto.

DUNDAS & W. STORMONT EXHIBITORS DO WELL AT OTTAWA WINTER FAIR

At the recent Winter Fair held Ottawa beginning November 13th and ending November 16th, 1934, Dundas and West Stormont exhibitors were quite successful in the many classes in which they had entries. As this was the first strictly regional Fair held in this part of Ontario, the exhibitors from this district held their own in competition with the best exhibits in Eastern and Northern Ontario and Western Quebec. In forthcoming shows it is to be hoped that this district will put forward a real effort to increase the number of exhibits, and by so doing make this Fair a real show window for their livestock and products. Especially could the exhibits be increased in horses, seeds, fruit and hogs.

The following is a summary of the successful winnings of the exhibitors from this district. In seeds, while the number of exhibits were few, still the quality of them was exceptionally high, as is indicated by the winnings:

In the open class for oats, the exhibit of Silas W. Farrell, of Finch, was not only first in this class, but was also awarded the championship over all the winners in the oat classes. In the Grain Club Competition, open to members of Grain Clubs, R. G. Boyd, Brinston, obtained first, and Lorne Thompson, Brinston, second in aBrley. Ed. McLaughlin, Iroquois; Marston Shaver, South Mountain, and Arnold Shaver, South Mountain, stood second, fifth and sixth respectively in oats.

While there was only one exhibitor in sheep from the district, in the person of Cecil Acres, of Osgoode, he did exceptionally well in the Southdown classes, winning first and third on wethers under a year, first and third on ewes under a year, second and third on pen of one ram, two ewes under a year; first and third on three animals, the get of sire; second and third on two animals, the progeny of one ewe. He also had the champion ram of this breed at the show, and made a remarkable win on naving the best wether in the show.

In the open dairy cattle classes, exhibitors in Jerseys and Holstein-Friesians did exceptionally well. Grisdale Bros. of Iroquois with their Jerseys were quite successful in not only winning high places, but also in winning many championships. First and Reserve Senior Championship and Reserve Grant Championship on yearling bull; first and Reserve Junior Championship on heifer calves; second and third on yearling heifers; fourth on two year old heifers; third and fourth on cow three years old and over dry; second in graded herd; first on Junior Herd for which was also awarded "The Perpetual Trophy," donated by The Royal Bank of Canada; first on senior get-of-sire: fourth on junior get-of sire; second on progeny of cow.

In the Holstein-Friesian Classes, more exhibitors from Dundas and W. Stormont were present. W.J. Fawcett of Winchester was the heaviest winner, being most successful in obaining many of the higher awards and championships. S.W. Reid of Osgoode, Kenneth Farrel of Finch, and Andrew Fawcett of Winchester, with only a few entries, were well up in the standing. Bull calf, first and reserve Junior Champion, W.J. Fawcett; second, S.W. Reid. Bull 2 years, first and reserve Senior Champion, S.W. Reid. Bull 3 tot 6 years, fifth W.J. Fawcett. Heifer calves, sixth, Andrew Fawcett. Heifer yearling, first and Junior Champion, W.J. Fawcett; fifth, Kenneth Farrell. Heifer, two years, fourth W.J. Fawcett. Cow, three years and over dry, first and reserve Senior Champion and reserve Grand Champion, W.J. Fawcett. Cow three years and over in milk, third and fourth, W.J. Fawcett. Graded Herd, first W.J. Fawcett, with which was also presented "The Ottawa Farm Journal Perpetual Trophy". Senior get-of-sire, second W.J. Fawcett. Junior get-of-sire, first W.J. Fawcett. Progeny of cow (2 animals) second and third, W.J. Fawcett. In the County Herd to which the following breeders contributed animals: W.J. Fawcett, S.W. Reid, Kenneth Farrell, Andrew Fawcett, the Dundas and West Stormont Herd (H.W. Graham, Agricultural Representative) came second to the Lanark Herd (W.A. Davidson, Agricultural Representative) after a very close decision.

In fruit with very keen competition, E.H. Robertson of Iroquois obtained the following awards. McIntosh Apples 5 box lot ,third. Fameuse (Snow) Single Half Bushel Hamper, first. McIntosh Single Half Bushel Hamper, first. McIntosh single bushel hamper, third. Eleven quart 5 basket lot McIntosh third.

In the Junior Departments, very keen competitions were held. The results are as follows: Ayrshire heifer calf, seventh, Donald Shaver, Finch. Tenth, Geo. A. Rutley, Newington. Holstein-Friesian heifer calf, fifth, Douglas Durant, Winchester; ninth, Basil Dawley, Winchester. Ayrshire yearling heifer, third, Donald A. McIntyre; fourth, Harold Steele, Newington; fifth, Geo. A. Rutley. Holstein-Friesian yearling heifer, Kenneth Farrell, Finch, first; fourth, Douglas Durant. Special by the Holstein-Friesian Association for the best Holstein heifer calf or yearling heifer, first, Kenneth Farrell. Junior showmanship competition, fifth, Donald A. McIntyre.

In the Inter-County Livestock Judging Competition the Dundas and W .Stormont team composed of Harvey Shaver, Aultsville; Donald Shaver, Aultsville and Duart McLean, Finch, stood eighth out of twelve competing teams. Harvey Shaver was second high man in Judging Beef Cattle, and Donald Shaver was fourth high man in Beef, Dariy Cattle, and in Horses.

In the Inter-County Seed Judging and Weed and Weed Seed Identification Competition, the team composed of Harvey Shaver, Donald Shaver and Holford Manning stood eighth out of thirteen competing teams. Harvey Shaver was third high man in Barley judging and Donald Shaver second high in Red Clover Judging.

In the horse sections, while the entry from Dundas and W. Stormont was small, nevertheless the exhibitors did very well.

CARD OF THANKS

Mr. John Beckstead and Miss Ella Beckstead wish to thank their many friends and neighbours for the kindness and sympathy extended to them in their recent sad bereavement.

Dear brother, you have gone from us
Gone from all earthly care—
Gone to join our absent members
Who are waiting over there.
On God we cast our burden,
He will our trouble share,
When humbly to our Saviour
We kneel in secret prayer.
"What a friend we have in Jesus,
All our sins and griefs to bear,
What a privilege to carry
Everything to God in prayer".
No other friend like Jesus
Our aching hearts can soothe,
No friend like Jesus
Can we ever again refuse.
To God we look for shelter,
He will our sorrow share,
When our hearts are sore and bleeding,
From the piercing wounds they bear.
Ah dear brother, Ah dear sister,
May you be among the blest,
And by angel bands attended,
There you shall rest.
Guide us onward, ever upward, dear dear God,
Until at last beyond the portals
Their faces we shall see,
And the Golden Gates that opened to welcome them,
Will open then for me.
Will anyone there at the Beautiful Gate
Be waiting and watching for me?
A loving one from us has gone
A voice we loved is still,
A place is vacant in our homes
That never can be filled.
Gone to join the absent members,
In answer to the heavenly call,
And with farewells unspoken,
He departed from us all.
Dear Brother, always willing to help and comfort me.
In God we trust. His will be done.

Sister, ELLA.

S. S. 3, WILLIAMSBURG

Sr. 1V—Ruth Colquhoun 88, Raymond Colquhoun 87, Marion O'Shaughnessy 85, Hector Brown 78, Doreen Robinson 65, Evaleen O'Shaughnessy 64.

Jr. 1V—Dalton Dawley 83, Robert Warne 80, Joyce Plantz 77, Ruth Casselman 69, Donald Casselman 59.

Sr. 111—Olive Tallmire 87, John Merkley 78, John Dodge 69, Daena Robinson 66, Hazel Dupuis.

Jr. 111—Arleen Casselman 72, Doris McKenzie 71, Audrey O'Shaughnessy 67, Albert Merkley 61, Jean Merkley 54, Hubert Beauprey 52.

11—Jack Salmon 77, Carl Casselman 74, Mary Casselman 65, Frances Ault 59, Yvonne Link 54, Helen Brown 51.

1—Lynden Swerdfeger, Kenneth Beauprey, Ross Price, Julius Beauprey.

Primer—Garnet O'Shaughnessy, Ralph Casselman, Doreen Marie Robinson, Marion Beauprey, Peggy Bolton, Lois Merkley, Raymond Beauprey.

LORNE ROBINSON.

ELMA NEWLYWEDS HONOURED

About 150 friends and neighbours gathered on Wednesday evening, Nov. 7, at the home of Mr. and Mrs. W.A. McMillan, Elma, in honour of Mr. and Mrs. J. Hyndman McMillan, who were recently married. During the evening, there was a program of music and community singing. About 11.30, Mr. and Mrs. McMillan were called forward, and an address read by Mr. Irvine McKenzie. The bride and groom were then presented with a china cabinet, a reversible woollen blanket and a purse of money, after which Mr. McMillan made a fitting reply. A dainty lunch was served.

On Thursday evening last, Mr. and Mrs. Hugh Shaw, of Elma, gave a party in honour of their grandson and bride, Mr. and Mrs. J. Hyndman McMillan. The evening was spent in music and games. At 11.30, a dainty lunch was served by the hostess after which more music was given by the orchestra.

It is worthy of note that Mr. and Mrs. Hugh Shaw celebrated their diamond wedding anniversary on Sept. 22nd. Both are well and take a keen interest in social and church life.

ADMINISTRATOR'S SALE
Farm and Timber Land

In order to wind up the Estate of John Hart, late of the Township of Williamsburg, there will be sold at Public Auction, on Saturday, the 8th December, 1934, at the Law Office of Arthur Flynn, Morrisburg, at the hour of 2.30, the folowing lands and premises:

Lot number eighteen in the Third Concession of the Township of Williamsburg.

On the premises there is a large frame barn and also another building convertible into a house.

The soil is a good clay loam; there is also a large bush.

TERMS OF SALE—10% to be paid down on day of sale; the balance in ten days thereafter without interest. The property will be offered subject to a reserved bid.

For further particulars and conditions of sale, apply to Michael Hart, Williamsburg, or to

ARTHUR FLYNN,
Morrisburg Ont.,

TO RENT

Small, comfortable brick house. Possession Dec. 1st, 1934.

Apply to the trustees of St. Paul's Lutheran Church:

J.C. CASSELMAN,
C.R. HUMMELL,
J.F. CASSELMAN.

TO RENT

A very desirable house to rent, on Pt. Iroquois, with all modern conveniences, garage, stable, hen house and 4 acres of land, with orchard. Possession given 1st December.

Apply
RALPH J. THOMPSON,
P.O. Box 25,
cp Iroquois, Ont.

OFFICERS SELECTED BY CONSERVATIVES

There was a large attendance of Conservatives present at the town hall, Winchester, Tuesday evening, when three associations were organzed to work in the interests of the party at the forthcoming federal elections.

The meeting was called to order by F.H. Broder, president of the Dundas Conservative Association. Mr. Howard H. Nesbitt, ex-Warden of the United Counties of Stormont, Dundas and Glengarry, was chosen chairman for the evening, while Mr. Walter Moffatt was appointed secretary pro-tem.

After a few brief remarks, the chairman called on A.C. Casselman, K.C., M.P. for Grenville-Dundas. Mr. Casselman delivered an educational talk on the constitution of the Conservative Association of Grenville-Dundas, which was drawn up at the time of redistribution in the federal house in 1925. He pointed out that there had been much misunderstanding in the smaller organizations in the past few years, and that the purpose of the meeting was to appoint an individual executive in the three municipalities represented, namely Winchester township, Chesterville and Winchester villages. In his opinion, the speaker thought it would be to good advantage if the same organization in each municipality could serve for both provincial and federal elections.

Hon. George H. Challies, M.L.A. for Grenville-Dundas, was the [illegible] speaker. He gave an outline of the organization formed for provincial elections, and said that he also believed that one organization could serve in both cases, as outlined by Mr. Casselman.

On motion of Messrs George Gillard, Chesterville, and Homer Patterson, Winchester, it was decided that each municipality form an organization for federal purposes. The chairman then requested that the various representatives meet in different parts of the hall, and elect their officers. The results follow:

Chesterville Village — President, P.S. Boyd; lady vice-president, Miss E. McGee; secretary, A.O. Robertson; chairmen of polls, Dr. A.B. Clayton and George G. Gillard.

Winchester Village—President, J. W. Ault; lady vice-president, Mrs. Fred Parker; secretary, W.H. Agnew chairmen of polls, Harry L. Flora and Edward M. Shaver.

Winchester Township—President, John Bogart, Chesterville; lady vice-president, Mrs. Homer Patterson, Winchester; secretary, Colin McGregor, Morewood; chairmen of polls, No. 1, George Ouderkirk, Chesterville; No. 2, Charles B. Jamieson, Nation Valley; No. 3, Ernest Holmes Winchester; No. 4, Roy Annable, Winchester; No. 5, Roy Docksteader, Harmony; No. 6, Harry Smirle, Morewood; No. 7, John Bogart, Chesterville; No. 8, Delbert Casselman, Winchester Springs.

Following the election of officers, the duties of the president and poll chairmen were explained in detail by Messrs Casselman and Challies, after which a general discussion took place regaring voters' lists, enumerators, etc.

WARD REDDICK, M.B. (Tor.)
PHYSICIAN and SURGEON and ELECTRO THEROPY
Office Hours: 9-10 A.M.; 2-4 P.M.; 7-8 P.M., and by appointment.
MORRISBURG — ONTARIO
Main Street.

DR. CURRIE
DENTIST
Office over Bradfield's—Phone 150
MORRISBURG, ONT.

A. L. CREWSON, M.D. C.M.
(McGILL) L.M.C.C.
EYE, EAR, NOSE and THROAT
Office open 9-12, 1-5; Saturdays 9-12
OFFICE:
122 Sydney Str. CORNWALL.
MORRISBURG:
Tuesday Evenings from 7.00 p.m.

ARTHUR FLYNN
BARRISTER, Etc.
MORRISBURG — ONTARIO

R. F. LYLE
Barrister, Solicitor, Notary, Etc.
Solicitor for Village of Morrisburg.
Barry Block, Main Street,
MORRISBURG — ONTARIO

H. O. HESSELL
Barrister, Solicitor, Notary Public
Law Office:
MORRISBURG — ONTARIO

THE RAMSAY COMPANY
Registered Patent and Trade-Mark Attorneys.
Free information, any country.
273 BANK ST., OTTAWA, CANADA

"The Service of Sight"
J. Miles Whitteker
OPTOMETRIST
Specialist in Correcting Defective Vision and Eye-Strain
HOURS:
9 to 12 a.m. 1.30 to 5.30 p.m.
Saturdays, 9 to 12 a.m.
Evenings by Appointment
PHONES:
Office, 18W Residence, 18J
MORRISBURG, ONT.

The Morrisburg Leader Offers You

A Great Subscription Bargain that means..

MONEY IN YOUR MAILBOX



Here is a real offer that will save you money . . . Give yourself and your family lasting enjoyment and entertainment the whole year through . . . This is all you have to do.

Select any 3 of these famous Magazines

Together with your local Newspaper

and you will receive the whole 4 publications for one year from the date we receive the coupon. Here is the amazing combination low price.

$2.50



- ☐ Maclean's (24 issues) 1 yr.
- ☐ Chatelaine ..... 1 yr.
- ☐ Canadian ..... 1 yr.
- ☐ National Home Monthly ..... 1 yr.
- ☐ Pictorial Review.... 1 yr.
- ☐ Canadian Horticulture and Home Magazine ... 1yr.

Our Guarantee to You!
This wonderful offer is available to old and new subscribers to this newspaper. We guarantee the fulfillment of all magazine subscriptions and you have positive assurance that this generous offer is exactly as represented. Renewals will be extended for full term shown.

MAIL COUPON TODAY →

Please clip list of Magazines after checking 3 Publications desired. Fill out coupon carefully.

Gentlemen: I enclose $..... Please send me the three magazines checked with a year's subscription to your newspaper.

NAME .....

STREET OR R.F.D. .....

TOWN AND PROVINCE .....

Our Correspondents

WILLIAMSBURG

Mr. and Mrs. Arthur Street of Smiths Falls, were recent guests of the latter's mother, Mrs. Thos. Weaver, at her home near Williamsburg.

Mrs. Byrtle Hess is spending some time in Montreal, taking a course in beauty culture.

Miss Hilda Merkley of Queen's University, Kingston, was a week-end guest at the home of her parents, Mr. and Mrs. Iden Merkley.

Miss Florence McIntosh, Messrs Isaac McIntosh and Strader McIntosh visited the former's sister, Mrs. J.S. Dickey and family, at Newington on Sunday.

Mr. C.E. McIntosh of Toronto spent last week-end at the home of Mr. and Mrs. Augustus Whitteker, and visited Dr. and Mrs. Locke on Saturday evening for dinner.

Mr. and Mrs. Ward Casselman spent Monday in Ottawa, and were accompanied home by the latter's father, Mr. Myron Merkley, who has spent a few days at the Civic Hospital, where he underwent a successful eye operation.

Mr. L.M. Brown of Brockville was a recent business caller in town.

Mr. and Mrs. J.W. McIntosh and Maser Douglas, of Ottawa, were guests at Sunny Brook Farm on Sunday.

Recent visitors at the home of Mr. and Mrs. Wilbert Johnston were: Mr. G.W. Johnston, Mr. Fred Sykes, Miss Ruth Dewar, Mr. Albert Chatelaine, Mr. and Mrs. Ernest Christie and family.

Mr. Harry Merkley of Ottawa spent Sunday with his sister, Miss G. Mae Merkley.

Mr. and Mrs. John Marcellus of Iroquois, were recent visitors of their daughter, Mrs Alex McGruer, and Mr. McGruer.

Mrs. J.A. McIntosh and Miss Florence McIntosh were guests at the home of Mr. and Mrs Isaac J. McIntosh on Friday of last week.

Phil Strader spent last week-end with friends at Massena, N.Y. He was accompanied by Miss Storm, of Ottawa.

Mrs. Arthur Nash and Mrs. Eleanor McLean of Morrisburg, were recent callers at the home of Mrs. Jas. D. Becksted.

Messrs Harold Shannette and Grant Algire are spending this week at Everett, Ont., the guests of the former's brother, Dr. Archie Shannete and Mrs. Shannette, and are also attending the Winter Fair at Toronto.

Mr. and Mrs. George Wingard were recent guests of relatives at Pittston.

A large number of young people from this district attended the recepion endered Mr. and Mrs. Allan Farlinger at their home, 'Ernscliffe' near Morrisburg, on Friday evening.

Mr. F.J. Donevan of Oshawa, spent Monday night at the home of Mr. and Mrs. Strader McIntosh.

EAST WILLIAMSBURG

Mrs. D.A. Cameron and Mrs. J. Pace (of Summerstown Station, were calling on friends here recently.

Mrs. J.W. Sheets, of Aultsville, spent last Wednsday with Mr. and Mrs. Wilbert Casselman.

Mr. and Mrs J.W. McMartin and Marion, were in Morrisburg on Saturday.

Mr. and Mrs. Sanford Wells and Merle, visited the former's parents, Mr. and Mrs. Samuel Wells, on Sunday.

Miss Altha Casselman, who spent a few days in Ottawa last week, has returned home.

A number from here attended the sale at Mr. Earl Droppo's, Nudell Bush, on Friday afternoon.

Mrs .Charles Stanfield spent the week-end in Montreal.

Mr. and Mrs. J.W. McMartin attended the funeral of Mrs Robert Fleming, Farran's Point, on Saturday afternoon.

Mr Alex Casselman of Cornwall spent Sunday with his parents, Mr. and Mrs. Wilbert Casselman.

Mr. Malcolm Beckstead of Williamsburg, was a business caller here on Monday.

VILLAGE VIEW

Mr. and Mrs. Fred Deeks and son Allan of Brinston, spent Sunday with Mr. and Mrs. Carmi Thompson.

Mr. Clarence Hutt spent a few days at his parental home at Brinston.

Quite a number attended the reception that was held on Tuesday evening at Mr. M. Casselman's, in honour of Mr. and Mrs. Bolton, of Winchester.

Mrs. William Mattice spent Thursday at the Elmdale Farm.

Mr. Ernie Wells spent the week-end at his parental home at Aultsville.

Mr. Ray Beckstead of Glen Union, spent Sunday at Mr. Frank Hess' home.

Mr. Mahlon Casselman of Williams burg, spent one day this week at Cook Casselman's home.

Mr[redacted] Mrs. Fred Deeks and son Allan[redacted] Brinston, spent Sunday with Mr. and Mrs. Edward Deeks.

Mr. and Mrs. Alex Shaver and daughters, also Mr. Cook Casselman, spent tSunday with Mr. and Mrs. Ralph Shaver, Iroquois.

Mr. and Mrs. John Reddick, Mr. and Mrs. George Reddick spent Sunday visiting friends in Williamsburg.

Mrs. Bud Weagant and daughter Colleen, spent Wednesday afternoon with Mrs. A.E. Deeks.

Mr. George Devaul and Mr. Clarence Hutt called on friends in Aultsville on Tuesday evening.

GALLINGERTOWN

Mr. and Mrs. Geo. Weagant and famly of Archer and Mrs. E. Snetsinger of Amer's Corners were callers at F. C. Gallinger's on Sunday.

Willard Neill of Cornwall spent the week end at Wm. Neill's.

Mrs. Ernie Snetsinger, of Amer's Corners was the guest of Mr. and Mrs. Geo. Weagant a couple of days last week.

Mr. Russell Campbell and daughter Betty Jean and Messrs Clair and Clifford Gallinger of Cornwall were week end guests at Fred C. Gallingers.

A large number from here attended the sale at Earl Droppo's in the 2nd Concession Nudell Bush.

Mr. and Mrs. Charles Brown and son Donald of Hosaic passed through here on Sunday en route to Wales.

Mrs. Carmi Froats and Grace and Clayton spent the 18th with friends at Massena and other points around.

Mr. and Mrs. Freddie Geik and Miss Beatrice Collins and sister, Florence, all of Montreal, were week-end guests at their parental home, A. Collins'.

Harry Froats has returned home after spending some time at Elma.

The Women's Auxilliary of the Church of England at Gallingertown met at the home of Mrs. Wm. Alexander at Pleasantt Valley on Thursday. Nov. 15. Most of the members were present and a few visitors Quilt blocks were pieced in the after noon as the ladies are expecting to sell tickets on a quilt in the near future.

This being the annual meeting, the officers for the coming year were elected. Mrs. Hubert Gallinger was re-elected for president and Mrs. Wm. Alexander was re-elected for secretary, Mrs. F. Lennox re-elected for Dorcas sec. Mrs. Andrew Collins for treasurer, she being the only new one appointed. Also Miss Nellie Neill re-elected for sec.-treas. "Little Helpers", The meeting was closed by the president with The Creed, the members' prayer, the partners' prayer and hymn, "O, Master, Let Me Walk With Thee".

The hostess, Mrs. Alexander, then served a delicious lunch.

CEDAR GROVE

Mr. and Mrs. R.C. Bogart of Berwick, visited Mrs. Lillie Dafoe Sunday.

Mr. and Mrs. Cecil McConnell were week-end visitors of Mr. and Mrs. Frank McConnell.

Miss Greta Dafoe is at present the guest of Mr. and Mrs. Clarence Dafoe, Massena.

Miss Fern Gallinger, of O.N.S., called on Miss Muriel McConnell on Saturday.

Mrs. Lillie Dafoe is spending a few weeks with her sister, Mrs. R. C. Bogart and Mr. Bogart, of Berwick.

Mr. Lloyd Wereley of Dunbar is spending a few weeks with his parents, Mr. and Mrs. W.A. Wereley.

Mr. and Mrs. Roy Shaver, Mr. and Mrs. Selim Shaver, visited Mr. and Mrs. E. Dennison, Archer, Sunday.

Mr and Mrs. C. Dafoe of Massena, spent the week-end with Mr. and Mrs. Fred Dafoe.

Mrs. Lillie Dafoe was the guest of Mrs. Jennie Wells of Aultsville, Saturday evening.

TOYES HILL

Miss Vera Haggerty of Grantley, spent the week-end with her parents, Mr. and Mrs. Irwin Haggerty.

Mr. and Mrs. Henry Hanson of Strader's Hill, spent Friday with Mr. and Mrs. Earl Johnston.

Messrs Harold and Tom Millar spent Sunday with their parents, Mr. and Mrs. Wm. Millar, of Melvins.

A very pleasant evening was spent in dancing in the Hall here on Wednesday night. Alarge crowd was in attendance, and all enjoyed the good time.

Mr. Fred Fawcett of Cloverdale, visited his cousin, Mrs. Jas. Casselman, on Friday.

Mrs. M. Casselman called on her daughter, Mrs. Jas. Casselman, Monday.

Mr. Joe Steele spent a couple of days in Ottawa.

Mrs. Wm. Steele entertained the Toyes Hill branch of the W.M.S. The Winchester team of the Oxford Group spoke, giving excellent talks.

Congratulations to Mr. Arnold Peterson on his good luck on his hunting trip this year.

CHURCH ROAD

Mr. and Mrs. Archie Crowder and sons Dwight and Claude, spent Sunday guests of Mr. and Mrs. George Barkley, Winchester.

Miss Mary Schwerdfeger spent a few days last week with friends in Morrisburg.

Mr. Kenneth Tupper was taken to Brockville General Hospital on the 15th, where he underwent a successful operation for appendicitis.

Mr. A.M. Cameron, Ottawa, was a recent caller in this vicinity.

Mrs. Gorder, Morrisburg, was a guest of Mrs. Wm. Beckstead last week.

Mr. and Mrs. Nathan Tupper and Clifford Tupper spent Sunday in Brockville.

Mrs. Jacob Schwerdfeger was on the sick list last week.

Mr. Ross Casselman, Boucks Hill, was a recent caller in this vicinity.

Mr. Theodore Barkley spent a couple days the past week at R.J. Schwerdfeger's.

PLEASANT VALLEY

Mrs. Mary Ann Gilmer called on Mr. and Mrs. Franklin Davidson on Friday.

Mr. and Mrs. George Hess were visitors of Mr. and Mrs. Wm. Beggs on Friday last.

Messrs Mansel Wallace and Chester Gilmer were Saturday visitors of Mr. and Mrs. Robert Madden and family of Hallville.

Mr. and Mrs. Robert Wallace spent Sunday of last week with Mr. and Mrs. Charles Thorpe, Shanly.

Mr. and Mrs. Wm. Jas. Ellis were visitors in Belleville last week.

Messrs John and Earl McKercher and Mr. Garnet Fader were Sunday visitors at Mr. Clifford Gilmer's.

Visitors at the home of Mr. and Mrs. Wm. Montgomery on Wednesday eve were Mr. and Mrs. Arnold Christie of Iroquois, Mr. and Mrs. John Gilmer and Mr. and Mrs. Herbert Wallace and Lawrence.

Mr. Basil Fader was a caller in this vicinity on Sunday.

Mr. and Mrs. Geo. Hess were Sunday guests at the home of Alex Francis, Hyndman.

Mr. and Mrs. John Francis were Tuesday afternoon visitors of Mr. and Mrs. Robert Wallace.

Mrs. Delbert Murdock and children have gone to spend some time with her father and aunt at Detroit Mich. They are staying until after Christmas.

Mr. and Mrs. Robert Wallace spent Monday afternoon at Mr. Geo. Warren's, Glen Stewart.

Mr. and Mrs. H. Wallace and son spent Monday afternoon with Mr. and Mrs. Arnold Fader, Hanesville.

Mr. and Mrs. Clifford Gilmer visited Mr. and Mrs. Wm. J. Fader of Hanesville, on Monday.

SECOND AVENUE

Mrs. Walter Evans of Aultsville spent Sunday with Mrs. Earl Droppo.

Mr. and Mrs. Harold Dillabough spent a few hours in Aultsville on Monday.

Mr. and Mrs. Fred McIntosh, accompanied by Mr. and Mrs. Ernie McIntosh, motored to Grantley on Sunday, and spent the day with friends.

Mrs. Arthur Henry has returned home, after spending four weeks with friends at the Capital.

Mr. H. Phillips called in Aultsville on Monday.

Mrs. Clark Garlough of Riverside called at Mrs. John Berton's one day this week.

Week-end guests at the home of Mr. and Mrs. Arthur Henry were: Mr. and Mrs. Geo. O'Shaughnessy and little son Gerald, of Hoasic; Mr. A.D. Smith, Ottawa Mr. and Mrs. Wm. Casselman and daughters Helen and Blanche; Miss Ethel Henry of Ottawa.

Mr. and Mrs. McMillan of Archer passed through our street on Monday.

Miss Lola Henry spent Sunday at the Capital.

Harry McIntosh called at Mr. Fred McIntosh's on Monday.

Arthur Henry motored to Morrisburg on Monday.

Mr. John Berton called through our street Tuesday.

Rev. Adey of Williamsburg called at Mr. Earl Droppo's on Tuesday.

Mr. Ben Bowman called in our hamlet one day this week.

Mrs. Anna Baker and Miss Laura Baker, spent Tuesday in Morrisburg.

A number from here attended the farewell party for Mr. and Mrs. John Crites on Tuesday evening.

Mr. Shaler Heagle of Gallingertown is at present sawing wood at Earl Droppo's.

Miss Laura Baker visited at Mr. Harold Dillabough's recently.

Mr. Neil Epaugh and Mr. Chas. Hart spent Friday in Cornwall.

Mr. H. Phillips called at Chas. Gogo's on Wednesday.

Mr. Floyd Shaver called in the Avenue on Thursday.

Mr. and Mrs. Wilfred Henophy of Williamsburg spent Sunday with friends in the Avenue.

Bob Storey of Spencerville, spent a few days with Mr. Percy Prunner.

Mr. and Mrs. Geo. O'Shaughnessy of Hoasic and little son, Gerald, spent Friday afternoon at the latter's home in the Avenue.

Mr. and Mrs. Wm. Bowman, accompanied by Mrs. Bert Casselman, spent a short time at Mr. and Mrs. Arthur Henry's on Friday afternoon.

The Earl Droppo sale on Friday was very largely attended, the day being ideal.

WILLIAMSBURG COUNCIL

The Council met at Boucks Hill on November 15th. All members present. Minutes of previous meeting read and adopted. The Bell Telephone Co. was granted permission to rebuild their line between 1st and 2nd concessions. The following polling places were appointed, with the several Deputy Returning Officers and Poll Clerks as follows:

Polling Sub-dvision No. 1—Wm. Pruner's; D.R.O., Harry Baker; Poll Clerk, Herman VanAllen.

Polling Sub-division No. 2—Allen Gallinger's; D.R.O., H.A. Gallinger Poll Clerk, Percy Prunner.

P.S.D. No. 3—Chris Barkley's; D.R.O., Chris. Barkley; Poll Clerk, Harvey Durant.

P.S.D. No. 4—Levi Whitteker's; D.R.O., Peter Barkley; Poll Clerk, Levi Whitteker.

P.S.D. No. 5—George Hall's; D.R.O., Geo. Hess; Poll Clerk, Merton Saddlemire.

P.S.D. No. 6—J.B. Barkley's; D.R.O., Wm. Carr; Poll Clerk, Wm. H. Lane.

P.S.D. No. 7—Milton Carkner's; D.R.O., Wm. Wallace; Poll Clerk, Arthur Heagle.

P.S.D. No. 8—Orange Hall; D.R.O., Thos. Henderson; Poll Clerk, Ross Morrow.

P.S.D. No. 9—Thos. Major's; D.R.O., C.B. Carter; Poll Clerk, H.G. Froats.

P.S.D. No. 10—John Millward's; D.R.O., Gilbert Beckstead; Poll Clerk, Jacob Swerdfeger.

The Reeve and Treasurer were authorized to prepare a financial statement to Nov. 15th, 1934.

The following accounts were passed:

Isaiah Harper, cutting brush	$11.90
Jas. Cook, work	4.80
Roy Gillard, hauling and pay for gravel	8.60
Ellis Casselman, hauling gravel	7.30
Nathan Tupper, spreading gravel	2.80
Ed. Robinson, hauling cedar	2.10
Jas. Robinson, work on culvert	.88
Thos. Merkley, burning brush	2.45
Jacob Swerdfeger, cutting brush	9.10
Clifford Tupper, cutting brush	9.10
Frank McMillan, wire fence	5.95
Donald Shaver, hauling gravel	15.05
Thos. Reddick, hauling gravel	12.25
Hugh McHaffie, hauling gravel and work on culverts	16.80
Grant Cougler, gravel	15.75
Isaiah Harper, cutting brush	10.60
Reuben Merkley, repair road	1.00
H. E. Gallinger, cutting brush	1.40
K.W. Gallinger, cutting brush	1.40
G. Gallinger, cutting brush	1.40
B. Gallinger, cutting brush	1.40
H.A. Gallinger, cutting brush	1.40
P.L. Gallinger, cutting brush	1.40
Hubert Shaw, cutting brush	1.40
Mahlon Bowman, cutting brush	1.40
Thos. Russell, cutting brush	1.23
Geo. Dennison, wire fence	5.40
Wilbert Loucks, cutting brush	4.11
Isaiah Loucks, mowing weeds and brush	6.73
Pliny Irving, hauling gravel	21.00
Herbie Irving, hauling gravel	19.60
Luther Deeks, for gravel	12.60
Olan Ault, cutting brush and other work	5.25
Harold McIntosh, cutting brush	3.06
Leslie Runions, cutting brush	3.06
Ezra McMillan, salary	62.50
C.N.R., crosing gates	27.28
Robt. Stewart, cutting brush	18.00
John Featherson, sheep killed by dogs	5.00
Waldon O'Shaughnessy, sheep killed by dogs	5.00
M.E. Beckstead, sheep valuator's fees	4.00
Hugh McIntosh, sheep valuator's fees	2.00
R.H. Bradfield & Co., repairs garbage wagon	2.40
Bingley & Son, repairs garbage wagon	7.00
O.P. Becker, collecting garbage rates	75.00
R.C. Whitteker, collecting garbage and night soil	125.00
Selectors of jurors for 1934	10.00
Turner Lumber Co., repairs garbage wagon	.85
Turner Lumber Co., cement Williamsburg village drain	20.10
Municipal World, nomination and election and other supplies	19.13
Ezra McMillan, postage and exchange	10.25
Twp. Williamsburg, tile for Williamsburg village drain	106.65
Dr. Locke, fumigating six houses, scarlet fever	30.00
Dr. Locke, inspecting schools	95.00
Jack Sipes, work Williamsburg village drain	4.80
J.L. Kinkaid, work Williamsburg village drain	9.00
E. Roberts, tile Williamsburg village drain	5.00

The Council adjourned to meet again at Boucks Hill, in Barkley's Hall, on Saturday Dec. 15th, 1934, at one o'clock p.m.

M.S. BECKSTEAD, Clerk. tf c

FOR RENT

Good house on Beckstead Street. Modern conveniences. Possession immediately.

tf c J.D. DAIN.

TO RENT

Brick House, with 2 acres or more ground; suitable for tourist home; modern conveniences. Situated on Highway No. 2, River Road east, facing St. Lawrence river.

Apply to M.J. CASSELMAN, Phone 600r3, Morrisburg.

tf c



WHEN
the argument is deadlocked . . . and the answer rests with a friend . . . and he lives in another town . . .

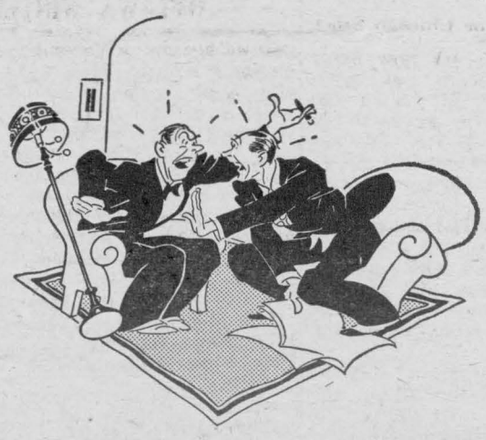

Get him on Long Distance . . . you can settle the matter in two minutes

Long Distance is quick and easy to use — and you don't have to wait for a reply. Look at the list of rates in the front of your directory and see how inexpensive it is—100 miles or so for as little as 30 cents.

THE BELL TELEPHONE COMPANY OF CANADA — LOCAL LONG DISTANCE TELEPHONE



FIVE ROSES FLOUR
The All-purpose FLOUR
24 lb bag 85c 98 lb bag $2.80

Your Christmas puddings, pies and cakes—the things that make Christmas *Christmas*—will achieve full appetizing goodness when you bake them with Five Roses.

Morrisburg Feed & Produce Co.
Wholesale & Retail.

"You'll bake it better with Five Roses"



Recapture Summer in CANADA'S EVERGREEN PLAYGROUND



Low Rail Fares to VANCOUVER, VICTORIA, B.C., and SEATTLE, Wash.

Come out to Canada's Evergreen Playground . . . enjoy balmy days of glorious outdoor sports. Golf, riding, yachting, motoring, hiking—all in the land of year-round summer sports!

Low rail fares and special winter rates at hotels. Tickets good going Dec. 15 to Feb. 28. Return limit, April 30. Stop-over allowed at all intermediate points.

OUTSTANDING EVENTS

Week-end sports programmes on Grouse Mountain, Vancouver.

Mid-Winter Golf Tournament, Victoria, Feb. 18 to 23, 1935.

RETURN FARE $126.25 MORRISBURG to VANCOUVER VICTORIA SEATTLE

Full information from any ticket agent.

CANADIAN NATIONAL

Here's Way Science Now Relieves Pain in Minutes

BAD HEADACHES, NEURITIS AND RHEUMATIC PAINS EASED ALMOST AT ONCE

Remember the pictures below when you want *fast* relief from pain. *Aspirin* eases even a bad headache or neuralgia often in a few minutes!

An *Aspirin* tablet begins "taking hold" of your pain practically as soon as you swallow it. And *Aspirin* is *safe*. For *Aspirin does not harm the heart.*

Remember these two points. *Aspirin Speed* and *Aspirin Safety*. And, see that you get *ASPIRIN, the method doctors prescribe.* It is made in Canada, and all druggists have it. Look for the name Bayer in the form of a cross on every *Aspirin* tablet. Get tin of 12 tablets or economical bottle of 24 or 100 tablets.

Why Aspirin Works So Fast

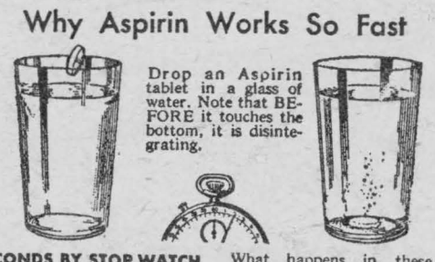

Drop an Aspirin tablet in a glass of water. Note that BEFORE it touches the bottom, it is disintegrating.

IN 2 SECONDS BY STOP WATCH

An Aspirin tablet starts to disintegrate and go to work.

What happens in these glasses happens in your stomach—ASPIRIN tablets start "taking hold" of pain a few minutes after taking.

When in Pain Remember These Pictures

Aspirin is the Trade Mark of the Bayer Company, Limited

The TUDOR HOUSE

By MRS. STANLEY WRENCH

(Author of "Sing for the Moon" "Strange Lovers," etc).

SYNOPSIS

Michael Borde, 40, unmarried, born and bred in a Birmingham slum, is now a wealthy motor manufacturer. One day he visits the countryside around his old home and rescues Daphne Eden from a menacing tramp. He falls in love and proposes. Daphne accepts and introduces him to her father, who greets him with the words "Get out of here you cur — you ruined my home — stole my wife — curse you!"

Daphne's father dies and she disappears. Michael explains to her friend, Mrs. Gregory, that he was misrepresented. He buys the old Tudor House owned by the Hamill-Hardy's. Mrs. Gregory promises to mail a letter from him to Daphne arranging a meeting Daphne does not appear. On the way home Michael collides with a car driven by Diana Hamill-Hardy.

Mrs. Gregory dies. Daphne hears from her solicitors.

At the solicitors she is met by her stepmother.

She would never see thirty-five again, Daphne was sure of that, and tried to remember just how long it was since the tragedy had happened in her father's life. Ten years she had been with Mrs. Gregory, and a year before that she had struggled, fitting pieces together like a Chinese puzzle, helping to get her father back to life and sanity.

"He has had a very severe shock some kind", the doctors said, but except that her step-mother had run away, apparently, left him for some other man, Daphne had never known what happened until that night, when, with livid lips, and with eyes like burning coals, her father had poured out his story.

"What made you ask me that?" enquired Lily Eden, watching Daphne cunningly. "If your dad is dead, what odds does it make whether I ever knew a man Michael Borde?"

She waited, and Daphne's heart beat fast. How much should she say, and what should she say now?

"Father believed you left him ..... with Borde," she heard herself saying hating herself, and with a curious huskiness in her voice.

Watching her step-mother, however she saw her eyes harden, then they narrowed into slits of cunning.

"What's Borde to you?" she asked, watching Daphne, and furious with herself, Daphne found her face flushing, and saw the woman's eyes light up swiftly. She smiled, too, a slow wise smile, and clenching her hands beneath the tablecloth, Daphne realized that she had given herself away. "Oh, I see," went on the other, "so it's that. Well, I'm blowed," and she flung back her head with a vulgar laugh. "I've heard of that happening before. First the mother, then the daughter, eh."

Daphne's finger nails pierced her flesh, she bit her lip to keep back her anger, but as the waitress approached with the food, she was bound to be silent for a moment.

The woman was common ..... impossible ..... she shuddered, but she must sit through this now, and make the best of it. Toying with her own meal, she choked down that sick feeling, but after a minute or two, Lily Eden glanced at her again.

"Well, what of it?" she asked. "So Borde has been making love to you, eh? What's he doing? I know the garage was sold, for I took the trouble to go back there a year or two ago to see".

She chattered on for a minute or two, between intervals of eating, and Daphne kept silence, but shrewdly put two and two together. So it was plain that her stepmother knew nothing of what really had happened. It was evident, too, that she did not know that Michael Borde was a rich man. This puzzled Daphne, until she remembered that Multiple cars, and Multi-Motors, was carried on as a motor combine, although it was a one man concern.

As she leaned back in her chair, the cold blue eyes of Lily Eden met her again.

"Well, we'd best talk sense, Daphne," she said. "I'm willing to let bygones be bygones if you are. After all, you dad is dead, you say, so it's no use wasting breath in talking over his foolishness. He was cracked about me when we married, but he was older than me ..... you know that,' she smiled complacently, "and he ought to have had more sense and made allowance. Michael Borde was a youngish chap, just my own age."

Suddenly Daphne put out her hand with a gesture, that spelled decision.

"Don't let us discuss it, please," she cried sharply. "I don't think we shall agree.

"Well, you asked me," she cried sulkily, then as the waitress again approached: "Yes, and coffee to follow. You don't mind, do you, Daphne?" she cried, turning with a smile that was intended to be coy. "Mind if I smoke?" and taking out a battered case, she drew out a cigarette, then offered it to the other. "You don't? No, I don't suppose you would. Your dad was always a bit of a Puritan over women smoking."

(To Be Continued.)

DO NOT PUNISH YOUR CHILD

Here's Easy Way To Quickly Help Your Child's Failing

Children should not be punished for bed-wetting caused by weakness of Kidney or Bladder. Mothers will find our pleasant Home Treatment quickly helpful to their little ones. Send no money, but write today for FREE TRIAL TREATMENT to prove it. ADULTS with Urinary weaknesses that disturb rest should also find our treatment of amazing value.

VANDERHOOF & CO. LIMITED
Box 247, Dept. 35 K2 Windsor, Ont.
E

Every Time You Eat

you push food particles between your teeth. The dark, moist warmth of the mouth furnishes the perfect condition for quick decay which turns into live bacteria. An unclean mouth is dangerous. Mer Dentrifice and Mer Lotion are scientifically made to pleasantly help you form the clean teeth and mouth habit. Made by Caulk of Canada, for more than 50 years manufacturers of materials for dentists. A two-weeks' package for 20c at Drug and Dept. stores. 2

Nervous, Weak, Dizzy?



IF your day begins with frayed nerves, backache, periodic pains or weakening drains, you should take Dr. Pierce's Favorite Prescription. Read what Mrs. J. Gunn of 18 Power St., Toronto, Ont., said: "I was completely rundown in health. My nerves were in bad shape and I had headache day after day. I had no strength at all—was miserable. I took two bottles of Dr. Pierce's Favorite Prescription and it was not long before I gained in weight, my nerves were normal and I felt stronger and more natural. It is a fine builder for weak women."

All druggists. New size, tablets 50 cts., liquid $1.00. Large size, tabs. or liquid, $1.35. Write Dr. Pierce's Clinic, Buffalo, N. Y., for free medical advice.

Children Create Imaginary Friends

This Mother Thought Her Son Was a Born Realist But He Had His Dreams Too

"Whom are you talking to?" Mrs. Smith asked. Jackie was in his playroom alone, not a soul within conversation distance.

"I was talking to Tottynail," said Jackie.

Mrs. Smith suddenly said, "Oh, Tottynail. That's nice. Well, you and Tottynail go ahead and have a good time."

And out she breezed wondering whether she had done the right thing or not.

This was the second or third time she had heard of "Tottynail." There was no Tottynail—of course—Jackie had just made him (or her) up. He played alone most of the time. There were few children in the neighborhood and none his age. Jackie was three, plus, that is to say in his fourth year.

REALISM VS. FANCY.

His mother herself was a realist and so was his father. She had stacks of books that warned against dreaming and imagination and the "escapes" of people who could not face facts.

Now here was "Tottynail." She had heard of lonely children, and even ones who weren't so lonely, manufacturing dream children, but it never occurred to her that one would come to live in her very own house with her boy, of all beings. She had thought that was for girls, sensitive, sweet, cuddly little girls who liked to play with dolls.

Jackie was all boy. He loved trains and cars and airplanes and noisemakers. He roared when he cried and stamped when he was mad. A born realist, she had told herself, who was certainly of the earth earthy.

Where he had got the word Tottynail goodness only knew. Nothing had ever been said or read or breathed to suggest the name. It was sexless and so was Tottynail.

PLAYMATES IS SOLUTION.

The problem was, however, what to do about it? His father would likely make fun of the dream child and that would kill him (or her) off forever. But would she allow it? It had to be decided now. She went on weighing the facts.

Jackie still was jabbering to Tottynail. He was very kind and polite and solicitous, unusually so. She decided that he loved the little friend because the friend was silent, admired Jackie, in fact was the ideal person the little fellow craved and needed.

She went to the bookcase and turned the key. A time and place for realism, but a time and place for imagination, too. Then she did a wise thing — went to the telephone and arranged for her friends to drive out once a week with their children. They decided to take turns having the party. And she decided that on Jackie's fourth birthday he would go to kindergarten.

TEETHING FEVER Relieved/

Mrs. Edward James' baby had two teeth when less than three months old. She writes: "He has 18 now and I can truthfully say that giving him Baby's Own Tablets while cutting his teeth kept him fit and well". Teething is a restless feverish time for babies but the little one can always be soothed and the fever reduced by giving sweet, *safe* Baby's Own Tablets. Very easy to take, no after effects. Price 25c everywhere.

Dr. Williams' BABY'S OWN TABLETS

12G

"SALADA" TEA

Orange Pekoe Blend

Fresh from the Gardens

Intellectuals

Russia Asks Aid of Once Despised Group Asked in Art And Architecture

NEW YORK. — Russia has done a very neat and generous about-face in both architecture and art, especially painting, says Jean Lurcat. Because of a shortage of technically trained men, she has been forced to turn to the once-despised "intellectuals" who were anathema ten years ago, he says.

Lurcat, one of the best known French painters, is in New York doing the decorating for the Monte Carlo ballet's new Andre Gide piece. He has come from Russia where, at the government's request, he made a study of artistic conditions in Russia.

"The new situation is particularly noticeable in architecture," said he. "Russia looks now like America did in 1928—buildings going up on all sides. But the buildings exhibit the most curious paradox.

"I recall an immense one, 15 stories tall, a block square and in the best American apartment-house style. It is very modern and in the spirit of the new Russia. Next door there is another new building. It is two stories high, and just as perfectly in the old tradition.

"So I asked the cause. It is that Russia has not yet been functioning under its present system long enough to produce thoroughly competent architects of its own. Many of its architects have been imported, mostly of the 'modern' stamp. But working side by side with them are the remnants of the old 'intellectual' class. And these are turning out buildings just like they built before the revolution."

Bright Colors License Vogue

Green and Blue Predominate In States' 1935 License Plates

Washington, D.C. — Designers of automobile license plates for 1935 have caught the spirit of those in the fashion marts and the same colors will predominate in the parade of cars and the parade of the well-dressed, according to the American Automobile Association.

The A.A.A. pointed out that black, green and blue will stand out on license plates as it will in the apparel worn at fashionable teas and along the avenues.

Thirty-three States and the District of Columbia, will change their 1934 color motifs, said the national motoring body, and thirteen states will retain their 1934 color schemes, reversing them as to numerals and background. In all 25 motifs will be used. Two states, Arizona and West Virginia, will retain the present colors on 1935 plates.

Black aad yellow, found by the U.S. Bureau of Standards to offer good visibility, will lead the parade, being used in five states, namely, Colorado, Florida, Kentucky, South Dakota and West Virginia.

Second honor will go to white on green, white on blue and black on white motifs, each to be used in four states. Orange and black, blue on white, and white on black will each be used in three states. Beyond these more standard colors will be a wide variety of hues, such as blue on cream in Arkansas, colonial blue on old gold in Delaware, black on robins-egg blue in Indiana, and gold on maroon in Minnesota.

The District of Columbia, which has used a black and yellow combination for seven or eight years, reversing them as to numerals and background, will use a green on white motif in 1935.

The Canal Zone will use plates with light blue letters on a canary yellow background; Hawaii, black on yellow; the Philippines, orange on black, and Porto Rico, black on yellow.

Old Reliable Remedy

Still Best For Chapped Skin

Rough, chapped hands are irritating and ugly. They are also a source of danger from infection, when the skin becomes very raw and cracked from exposure.

The old reliable remedy—Hinds Honey and Almond Cream—is still a favorite remedy after being on the market for over 50 years. Ever since 1875 this soothing, healing lotion has been the choice of men and women in every walk of life, for its instant relief from suffering, rapid healing and remarkable protective qualities.

In cold weather, hands, neck and face need protection to keep them free from chapping and danger of infection. Hinds Honey and Almond Cream is easy to use—quickly absorbed by the skin and leaves no trace of stickiness. Men like it after shaving. Any druggist can supply you. HB

Issue No. 46—'34

42

The Plugger

He isn't very brilliant, and his pace is often slow; there's nothing very flashy in his style. He has to dig and labor for the things he wants to know, and he's busy learning something all the while.

The clever men go by him in a hurry day by day, and the "stars get all the mention and the fame. But the patient, steady plugger—in a thorough sort of way—keeps on going, and he gets there just the same.

He's a quiet sort of fellow, and he's backward in his speech. You'll never find him clamoring for applause. He will listen to another who has anything to teach, and he never wearies working for a cause. He may take a little longer with the task he has to do than the genius whose talents seem to run, but you'll find the patient plugger at the finish coming through and there's merit in his labor when its done.

He is slow in getting started. He must know the reasons why certain things occur and in a certain way. There is nothing in his method to attract the passerby, and at times you'd think he's wasted many a day. But when brilliant men have faded, and stars have lost the light; when clever men have stumbled in despair; when the great have come to failure with the goal they sought in sight, you'll find the patient plugger getting there.—Anon.

The Power of Will

There is no task, be it ever so hard,
No battle, though ever so long,
But the task may be done and the battle be won,
If your will to conquer is strong.

There is no truth, be it ever so deep,
No change, be it ever so great,
But the truth may be thought and the change may be wrought,
If you will to master your fate.

There is no sea, be it ever so hard,
No obstacle ever so high,
But the sea may be sailed, and the obstacle scaled,
If you have the courage to try.

There is no sin or mistake of the past,
Can keep you from reaching your goal,
If you but tap the source of that deep hidden force,
Which lies in the depths of your soul.

Dr. Wernet's Powder For FALSE TEETH

A Joy To All Users

Can't Slip or Slide

Sprinkle on Dr. Wernet's Powder and you won't have to think about your false teeth all day long. Joyous comfort is yours. Eat anything you want—it holds plates firmly in place—they positively can't slip or slide. Forms protective cushion for sensitive gums. Leaves no colored, gummy substance—keeps mouth sanitary, breath pleasant. Prescribed by world's most noted dentists. The cost is small—the comfort great. Any druggist.

Bulgaria Refuses To Allow Women To Practise Law

Although the first Bulgarian woman lawyer qualified as long ago as 1906, the Government still refused them permission to practise at the Bar.

The opposition of men lawyers is declared by the women to be mainly responsible for the ban.

The women have started a campaign to induce the Government to lift the ban on women lawyers of whom 103 have qualified by passing the requisite examinations in jurisprudence.

Ask Hunters To Spare Squirrel

Elkns, W. Va., — The hunting season opens soon and trainmen on the Huttonsville branch of the Western Maryland Railroad are asking hunters to spare a certain gray squirrel which lives in a tree beside the tracks.

"For nearly a year the trainmen say, the squirrel has come out of its nest daily as each train passes to wave a friendly greeting with its bushy tail.

BURGESS



FL22 FOCUSING LANTERN

Red Enamel, size 4×4. Uses 2 Standard No. 2 Unicels. Sells at 90c, complete with Battery.

BURGESS BATTERY CO.
Niagara Falls, Ontario

QUIVERING NERVES

Yield to Lydia E. Pinkham's Vegetable Compound

When you are just on edge . . . when you can't stand the children's noise . . . when everything is a burden . . . when you are irritable and blue . . . try this medicine. 98 out of 100 women report benefit.

It will give you just the extra energy you need. Life will seem worth living again.

HOW TO AVOID ILLNESS

When you begin to feel fagged out at the end of the day, look out. Illness is just around the corner waiting to lay you low. At times like this there's nothing like Wincarnis, the great tonic that has won over 20,000 recommendations from medical men.

Wincarnis is a delicious wine, not a drug. In each bottle there are all the nourishing elements of 2½ lbs. of grapes added to the strengthening elements of beef and guaranteed malt extracts.

These elements in Wincarnis will quickly restore lost energy. They will help you to sound sleep, vigorous awakenings and active, enjoyable days. Drink this delicious wine regularly three times each day, and soon years will drop from your shoulders.

To pick you up when you are out of sorts, to soothe your nerves, enrich your blood, or in cases of nervousness, insomnia, anaemia and debility, take Wincarnis. At all druggists—Sales Agents: Harold F. Ritchie & Co. Ltd., Toronto. 19



EDWARDSBURG CROWN BRAND CORN SYRUP



A pure, wholesome, and economical table Syrup. Children love its delicious flavor.

57 THE CANADA STARCH CO. LIMITED, MONTREAL

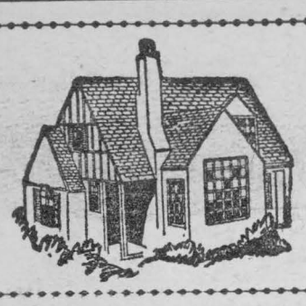

Woman's World

By Mair M. Morgan

KEEPING OUT THE COLD

From Alberta we get these suggestions to combat cold winds. This housewife evidently speaks from experience.

"While still hoping that our dream houses will materialize "some day," probably most of us are glad indeed to have a tight roof over our heads right now. If there *are* a few drafts coming in from around foundations, doors and windows, surely we have enough ingenuity to stop them. Here are a few suggestions from one who has lived many years in the Canadian West.

The greatest help of all is to have the house, including any back Kitchens, porches or verandas, well banked up with clean, dry earth. Mr. Man-of-the-House may think this a nuisance at a busy season, but surely not when he considers how this banking will protect the cellar, save fuel and prevent floor drafts.

It is wise not to delay in looking over the windows from the outside to make sure that the glass panes are well puttied all around. This is a pleasant job on a warm autumn day, but not so if it is left until winter sets in.

If you have no storm doors, just tack a piece of clean cotton cloth or awning over the screen door, or smaller pieces over each wire panel. You wouldn't believe the extra comfort which these improvised storm doors give! Last year we had a side door we never used anyway, so, after tacking the cotton, as above, to the screen door (with pieces of lath nailed around the edges of cotton to keep the wind from tearing it), we put a bag of coarse feathers between the inner and outer doors. What a lot of cold breezes these two little contrivances kept out!

Home-Made Stripping

Weather stripping for around imperfectly fitting door and window frames is satisfactory, and only costs a few cents. But we can, if necessary, save the few cents by cutting four-inch strips of sacking, doubling them twice lengthwise, and stitching them on the machine. This home-made stripping may easily be tacked to cover the crack. And does it work? It does.

Last winter, on a very stormy day, in a neighbor's sickroom, I noticed that the doctor had ordered a blanket hung over a drafty window. Then the room seemed so shut away from the blizzard and so safe! So, on reaching home, I sewed two brass rings to the heavy car rug, and hung it over our northwestern back door (on two nails driven into the door frame). The sudden cessation of cold wind was so welcome that I hunted up a sheet, a rug, a curtain, etc., on which to sew other brass rings (for speed and convenience) to hang over windows, etc., in cold bedrooms.

When two rooms are separated by an arch only, it is better to hang curtains, no matter how humble, between, and have one room really comfortable, than to have both rooms half chilly. I have seen quite handsome curtains, made of sacking, stenciled to match the room colors.

A neighbor declared that his storm windows on the south side paid for themselves quickly by saving fuel, on account of the extra heat caused by the sun shining through the double glass. How about clubbing together and buying at Christmas a couple of storm windows for Mother? However, if there are none, just pull the blinds down well at night, and be happy anyhow!

An old coat thrown down in front of the kitchen door does keep out a lot of draft, but poor Mother has to keep her eye on it, and see that it is put back each time the door is opened! A better way is to take, say, an old trouser leg, fold it several times, and then nail it near the bottom of the door, with a lath on top to hold it firmly. Then it moves back and forth with the door.

On unusually cold nights, I find it helps to cover the cellar trap door with old rugs or sacks, thus keeping the cellar heat from escaping through the cracks. Bags of straw placed between the earth and the floor is another cellar emergency measure. Even then, where we live, it is sometimes necessary to cover the potatos with everything we have.

Often there is a crack between the two window sashes, or on the window sill, which lets in quite a bit of cold. "Snakes" (long, narrow, homemade bags filled with sand or sawdust), made long enough to go across the width of the window, will overcome this trouble.

If you have time to make an extra quilt or two, interlined with sheep-wool or down from ducks or geese, you will be glad of them later on. Remember that one of the secrets of keeping warm in bed is to have plenty under you as well as over. Just now a sheep's fleece can be bought for very little, so how about one for a bedside mat?

WOOD BOXES LARGE

If possible, have the wood boxes large enough that one or two fillings a day are sufficient. The wood-carrier would like to feel that he is through sometimes.

When we have done our best, nature will help us out by banking high the windy side of the house with a thick, white fleece, finding and filling every crack and cranny we may have missed.

Then, with the family safe and warm at home, we can follow the advice of the poet Cowper, when he says:

Now stir the fire and close the shutters fast,
Let fall the curtains, wheel the sofa round . . .
So let us welcome peaceful evening in.

* * *

TO STIR PAINT

For best results in outside painting, do not shake the can to mix the pigment with the liquid, but pour off the liquid into a clean container, then stir the pigment in the can with a flat wide paddle, working from the bottom up. Add the liquid again, gradually, stirring the while.

* * *

CABBAGE AND SPROUTS

When you think that the common cabbage contains some of those rich vitamins which we all try to get into our family menus, it is surprising that it is not treated with more care and consideration.

More often than not, a cabbage is over-cooked and therefore inferior in flavor and indigestible and practically valueless as far as nourishment goes.

The first essential is to have fresh cabbage, never a stale, wilted one. Remove the outside leaves and wash in salted water to bring out the insects.

Cut the stalk of the cabbage across to make it easier to cook, then put in boiling salted water (one tablespoon salt to 2 qts. of water), then boil quickly with the lid off until soft—no longer. Drain thoroughly before serving.

A cabbage is improved by the addition of a small nut of butter and a sprinkling of pepper on the top before it is in the vegetable dish. And do you know that a stale bread crust added to the pan will remove the cabbage smell while cooking?

That's how to boil cabbage. Here are more varied ways of dressing up this valuable vegetable.

Stuffed Cabbage

Partly boil a firm cabbage. Meanwhile, mix together a cupful of any cold minced meat, chicken or ham, half a cupful of shredded suet, a small chopped onion, pepper and salt, a teaspoon mixed herbs, half a cup breadcrumbs, and bind together with a beaten egg. Make a slit in the top of the cabbage, part the leaves and stuff in the forcemeat, then tie up with tape.

Place in a saucepan with sufficient hot stock to keep it from burning at the bottom, then simmer for 1½ hours. Small pieces of bacon may be cooked in the same saucepan and served with the cabbage.

Thicken the liquid with a little butter and flour, and pour over the cabbage.

Served With Bacon

Cabbage stuffed with bacon makes another appetising savory.

Remove the outside leaves of a large cabbage, cut it in half and scoop out the middle.

Chop up three slices of bacon and an onion, and fry in dripping to a golden brown. Add the middle of the cabbage, chopped fine, and a pinch of salt and pepper, then stuff this mixture into the hole in the cabbage.

Place in a tin, cover and bake in the oven for an hour. Serve with a thick brown gravy.

CABBAGE AU GRATIN

Cheese adds a piquant flavor to cabbage. This dish will prove popular with the menfolk of the family.

Wash and shred a cabbage and cook in boiling, salted water until just tender, drain well and arrange in a buttered pie-dish.

Make a white sauce as follows: Melt 2 tablespoons butter in a small pan, then stir in 2½ tablespoons flour and 1 1-2 cups milk. Stir until smooth and boil and stir for two minutes, then add two tablespoons strong grated cheese, pepper and salt.

Pour the sauce over the cabbage, sprinkle with more grated cheese and a tablespoon of browned crumbs then brown in a hot oven for half an hour.

Here is just the dish to serve with a grill or cutlets.

Boil a medium sized cabbage with three or four onions until tender, drain and chop up fine. Heat a nut of dripping in a frying pan, add the chopped cabbage and onions, and fry to a golden brown. Drain and serve with a thick gravy.

The children usually like brussels sprouts, but how often are they served in perfect shape? Most often they are a squashy mass.

Remove the yellow and decayed leaves, then wash in salted water and cook in boiling salted water for from 15 to 20 minutes. Strain and serve.

Vegetable Puree

Sprout puree makes a tasty supper snack.

Boil the sprouts as usual, with two small onions. Strain, then rub through a sieve.

Melt 2 tablespoons butter in a pan, stir in a teaspoon flour and 1 cup of milk or white stock. Boil and stir until thick, add the sprout puree and stir for a few minutes. Season and serve with fried bread. Garnish with a fried chopped onion.

Supper Snack

This is an excellent way of using up a few cold cooked sprouts.

Fry some rounds of bread in dripping, then fry the sprouts and arrange on the bread.

Make a well in the centre of the sprouts, and break in an egg. Bake in a moderate oven for five minutes or until the egg is cooked. Garnish with chopped parsley or grated cheese.

Chestnuts combine excellently with sprouts. Cook the vegetables, mash them, then lightly fry them in a little butter. Add the chestnuts, boiled until mealy, and serve with a little warm butter.

* * *

TRY THIS.

Through the simple method of sewing a piece of tape about three inches long to the upholstery of the sedan on the side just back of the driver's seat, and having a snap fastener sewed to the upholstery and the loose end of the tape, it is possible to keep an umbrella in the car without having it always in the way to be stepped on or tripped over. Yet it is always handy for an unexpected shower.

A Princess of Sweden



A new portrait study of Princess Ingrid of Sweden, regarded as one of the prettiest of European nobility, wearing the clothes and jewels which she wears on court occasions.

SUNDAY SCHOOL LESSON

LESSON VIII—NOV. 25

The Christian Steward—Matthew 25: 14-30

GOLDEN TEXT—"Well done, good and faithful servant; thou hast been faithful over a few things; I will set thee over many things; enter thou into the joy of Thy Lord."

TIME—The parable of the talents was spoken on Tuesday, April 4, A.D. 30, three days before the crucifixion.

PLACE—It was spoken on the Mount of Olives, east of Jerusalem.

"For it is as when a man going into another country called his own servants." Our Lord, as he well knew, was about to leave this world for another country returning to the heaven from which he had come. "And delivered unto them his goods." His goods the talents did not become theirs just because they were entrusted to them. Yet how often do men regard abilities and goods as their own just because the Lord of all has placed them in their hands to use for him during the few short years of life.

"And unto one he gave five talents. The talent was not a coin, but a certain weight of gold or silver varying according to the money standards of the times. "To another two, to another one; to each according to his several ability." This parable first gave the word 'talent' to all Christian languages. "And he went on his journey." The thought of our stewardship—of time, money influence, knowledge, beauty social graces and spiritual power—should be the dominant thought of our lives.

"Straightway." Our use of our talents should begin promptly. "He that received the five talents went and traded with them, and made other five talents." He bought goods and sold them at a profit.

"In like manner he also that received the two gained other two." The man in the parable who received two taints stands where he is apt to be overlooked, between a conspicuous success and a very dramatic failure. He is the average man.

"But he that received the one went away and digged in the earth, and hid his lord's money." There were no banks in those days and no safe deposit vaults.

"Now after a long time." In order that the judgement may be fair, the reckoning is not made until after a long time. "The lord of those servants cometh." No feature of our Lord's teachings is clearer than his prediction of his second coming.

"And maketh a reckoning with them." There are a few articles in our creed to which we more easily and generally assent than that which affirms that God will come to judge the world by that Man whom he has appointed.

"And he that received the five talents came and brought other five talnts." He had received a large sum and he had made a large profit as he should. "Saying, Lord thous deliveredst unto me five talents; lo, I have gained other five talents." He was rightfully proud of his work and its results.

"His lord said unto him, Well done good and faithful servant." A philosopher would ask at least a hundred words to define a great life. A poet would perhaps demand as many more and a statesman could hardly get along with a less number. But Christ takes the philosopher's hundred, the poet's hundred, the statesman's hundred drops at least 98 substitutes two words which may have been altogether absent from their reckonings, and writes a definition which is well nigh overpowering in its simplicity. 'Well done!' "Thou hast been faithful over a few things, I will set thee over many things." What this parable teaches so powerfully and clearly is absolute continuity of life, and absolute identity of character in this world and the next for us all. "Enter thou into the poy of thy lord." The joy of our Lord becomes for us, not the joy which he experienced but the joy which he bestowed.

"And he also that received the two talents came and said, Lord thou deliveredst unto me two talents: lo, I have gained two other talents. Probably this man, was disappointed because he did not, like his fellow servant, receive five talents; but he was courageous; he made the most of what he had.

"His lord said unto him, Well done good and faithful servant, thou hast been faithful over a few things, I will set thee over many things; enter thou into the joy of thy lord." The five talent man and the two talent man received exactly the same praise and the same reward, for their fidelity had been equal, and the praise and reward are for fidelity and not for concrete results.

"And he also that had received the one talent came and said, Lord I knew thee thou art a hard man." The least scrupulous are often the most zealous in vindicating themselves.

"And I was afraid." He pretends he was afraid of losing the money if he traded with it; really he was not afraid, he was only lazy and indifferent. "And went away and hid thy talent in the earth." And that one talent which was death to hide—so said Milton. "Lo, thou hast thine own." In the literal fact the talent was restorer; but not in the spiritual interpretation.

"But his lord answered and said unto him, Thou wicked and slothful servant." The master condemns the third servant, not because he has no money to hand in, but because of his idle, sullen and wicked disposition. "Thou knewest that I reap where I sowed not, and gather where I did not scatter." The master does not deign to combat the slave's false estimate of himself but convicts him out of his own mouth.

"Thou oughtestt herefore to have put my money to the bankers." Not bankers in our sense of the term, but money-changers such as those whom Christ twice drove out of the temple. "And at my coming I should have received back mine own with interest. If the servant was afraid to risk his talent in the trading by which the other two servants doubled their money, he might at least have employed it in this safe way.

" Take ye away therefore the talent from him and give it unto him that hath the ten talents. "The minus principle in the moral world is the thing that subtracts and diminishes. The plus men in the parable were honored with public plaudits.

"For unto every one that hath shall be given, and he shall have abundance, but from him that hath not, even that which he hath shall be taken away." If our lack of gain is due to neglect, even what we started with shall be taken away. If we have made good use of what we started with, more will be given us, for we shall have proved our ability and earnestness to use more.

"And cast ye out the unprofitable servant into the outer darkness; there shall be the weeping and the gnashing of teeth." Outer darkness, weeping and gnashing of teeth were popular terms descriptive of the fate of the wicked in the next life.

Once Upon a Time Wife Didn't Own Her Own Hairpins

NEW YORK. — The assertion that women are forging steadily ahead "despite Hitler and all his followers," was made by Mrs. Carrie Chapman Catt before the Annual Women's Conference on Current Problems, sponsored by the New York Herald-Tribune.

Tracing advances in the field of women's rights from the time the first women's convention was held 86 years ago, the suffragist said at that time a married woman did not even own her own hairpins. Now, she said, the Western hemisphere has progressed so far in this respect that "it fills one with amazement," while in the Eastern hemisphere the women of Turkey have dropped the veil and are now eligible to vote and hold office.

Hitler's order that women drop their jobs and devote their time to home duties she termed "a backward slide."

"Women have lost something," she said, "but not so much as is ordinarily supposed. If men are to hold all the jobs and thus support all women it will be necessary to institute polygamy, since, before the great losses of the war, Germany had 1,000,000 more women than men."

Concluding, she said:

"If you do not like this depression, with its unfriendliness toward all things, then set your resolution, firm and strong, against the 'next war,' and let a united womanhood waste no time in lamenting stabs at the feminist movement, which can take care of itself, but stand fast and effectively against another war."

Are Again Happy Toronto Co-Eds

Toronto Co-eds of the Toronto University who were up in arms over the removal of trees near their residence, received news which has appeased their wrath to some extent. The board of control has authorized the parks commission to spend $2,000 to transplant 10 elm trees to Avenue Road near the Ontario Museum where others were cut down.

INEXPERIENCE

"Jennie," said he, "believe it true
I never loved any girl but you."
"Oh, Fred," she answered. "I'm
sure of this;
You make such work when you try
to kiss."

MUTT AND JEFF— By BUD FISHER



LOCAL AND GENERAL

Miss Marcella Nash is spending a few days with relatives in Montreal.

* * *

Mr. Ernest Eamon is spending the week in Montreal, guest of Mr. Ernest Duke.

* * *

Messrs Boland and Petrie, of the Bank of Montreal, were week-end visitors in Montreal.

* * *

Mr. Hugh Robinson enjoyed the week-end with his parents, Mr. and Mrs. James Robinson.

* * *

Mrs. Presho and Miss Bonnie Carson, were week-end visitors in Montreal.

* * *

Mrs. John McMartin spent the week-end in Montreal, guest of Mr. and Mrs. H.A. McVitty.

* * *

Misses Roberta Henderson and Helen Merkley were guests of friends in Montreal for the week-end.

* * *

Mrs. Irving, of Carleton Place, is the guest of her sister, Miss E. Gillespie.

* * *

Mr. John F. Sherman returned to town on Monday, having spent a week with Mr. and Mrs. J.F. McKenzie, of Outremont.

* * *

Messrs Leo and Harry Locke, of the S.S. Casco, spent the week-end with their parents, Mr. and Mrs. Geo. Locke.

* * *

Mr. George Greene returned to town last week, after spending two weeks' holidays at his home in Port Hope, and in Toronto, Ont.

* * *

Miss Grace D. Merkley, Miss G. Von Doran and Mr. A.H. Merkley left Wednesday morning for Clearwater, Florida, where they will spend the winter months.

* * *

Rev. Dr. D.N. MacRae was the guest last Sunday at the home of Mr. and Mrs. Walter Keeler, at Prescott.

* * *

The United Church Mission Band are holding a food sale in the store east of the oMnument, on Saturday, Dec. 1st, 2-6 p.m. bc

* * *

Miss Hilda Merkley of Queen's University, Kingston, spent the week-end with her parents, at Williamsburg.

* * *

Miss Marion Fetterly, of Victoria College, University of Toronto, was the guest of her parents, Mr. and Mrs. R.G. Fetterly, for the week-end.

* * *

Mrs. W.D. Gilmore and little daughter Lorna, were week-end guests of relatives in Montreal.

* * *

Mr. Raymond Mallen, of the staff of the Brockville Collegiate Institute spent the week-end with relatives in town.

* * *

Have your eyes examined by Gwen W. Goodwin of the Goodwin Optical Co., Ottawa, who will be at Henderson's Drug Store, Morrisburg, Saturday afternoon, Dec. 1st. All work guaranteed. ap

* * *

Guy Richer, of Iroqpois, has been awarded the parchment certificate of the Royal Canadian Humane Society for the rescue of Edward Millard from drowning in the St. Lawrence river, on July 17 last.

* * *

The death occurred on Monday last, at the home of F.H. Dougall, Merrickville, of Victoria A. Middaugh wife of Dr. Jamieson of Merrickville, in her 73rd year. The funeral took place Wednesday afternoon,

* * *

Have your eyes examined by Gwen W. Goodwin of the Goodwin Optical Co., Ottawa, who will be at Henderson's Drug Store, Morrisburg, Saturday afternoon, Dec. 1st. All work guaranteed. ap

* * *

Mr. Isaac L. McIntosh, Mr. and Mrs. Willis McIntosh, Rae and Jean of Williamsburg, spent the week-end in Brockville, guests of Mr. and Mrs. L.M. Brown.

* * *

George Elliott, prominent member of Winchester High School football team, who was painfully injured during the Morrisburg game at Winchester, is now able to hobble about with the aid of crutches. It is gratifying to note, however, that his knee is making steady progress, and should soon be as sound as ever.

* * *

George B. Pernice, aged 53, and a native of Morrisburg, died on Sunday afternoon, after watching a neighbourhood football match in Watertown, in which his two sons were participating. Mr Pernice asked to be allowed to kick the ball, did so twice, complained of feeling dizzy, and collapsed. He died shortly afterwards in Mercy hospital. He went to Norwood, N.Y., in childhood, and moved to Watertown in 1907.

* * *

A feat was accomplished in Gananoque this week that, as far as is known, has never before been effected. A man walked across the Gananoque river below the bridge, wearing an ordinary pair of rubber boots, and did not even get his feet wet. The man who performed this feat was Jack Stewart, an employe of the electric light company, and his course was from the company's plant to the vacant Skinner factory.

Died—At Oxford Mills, on Friday last, Mr. Geo. A. Janack, formerly of Morrisburg, and brother of Mr. Alex Janack, town. Interment was made in the Anglican Cemetery at Oxford Mills.

* * *

Born—At Berwick, on Nov. 10th, 1934, to Mr. and Mrs. Aden C. Casselman (nee Annie Barkley), a daughter.

* * *

Arnold Smith, director of hotels and personnel for the Ontario Liquor Control Board, stated yesterday that all women employes of provincial liquor stores will be retired, and their places taken by men. Mr. Smith said: "There are no women selling beer in beverage rooms, and we want them out of the liquor business entirely. We must be consistent. This is just part of our plan of reorganization, and will be carried out just as quickly as we can put it into effect".

* * *

Inspector F.G. Jerome, in charge of the eastern area of the Ontario Provincial Police motorcycle patrol, extending from Kingston to the Quebec border, is being transferred to Toronto, to take charge of the central area. The change will take effect December 1. Inspector Jerome has made his headquarters in Brockville for the past four years. He will be succeeded by Inspector Sidney Hunter, of Toronto.

* * *

William Brimicombe, Toronto, is in the General Hospital, Brockville, suffering from shock and a severe cut in his forehead, sustained when a car he was driving collided with another car, driven by Yvon Pontbriand, Cardinal, three-quarters of a mile east of Maitland, on King's Highway No. 2. The Toronto car went into the ditch following the side-swiping of the vehicles, and Brimicombe sustained his injuries when thrown against the windshield, which was shattered. Five clips were necessary to close the wound in his head. The cars were extensively damaged.

THE "OPPORTUNITY SHOP"

Through the kindness of the Board of Education, a room in the east building of the Public School has been placed in the hands of the Relief Committee of the Women's Institute, for the opening of an "Opportunity Shop". This room is to be a working centre for the Institute, where articles of clothing, bedding, etc., wll be taken in, necessary repairs attended to, and then disposed of to any person desiring or needing such articles. This is town welfare work, and every citizen should be interested. Please look over your supplies and bring articles which you wish to donate to the "Opportunity Shop" in the east building of the Public School on Wednesday afternoon, Nov. 28, between the hours of 2 and 5 p.m. Donations of money for the purchase of materials will be very glady received by any member of the Relief Committee or the Institute Treasurer

The date of the opening of this shop for the giving out or selling of articles will be announced through the local press.

EXCESSIVE SPEED BLAMED FOR SMASH

Adding the recommendation, as a method of curbing highway accidents and the mounting toll of fatalities, that authorities deal more severely with drivers who attempt to take curves while exceeding the speed limit, a coroner's jury at Cornwall on Tuesday afternoon attributed the smash-up on provincial highway No. 2, about twelve miles west of Cornwall, on November 6, to excessive speed on a dangerous curve. The accident took the lives of James Overton and Frank Lawless, Norfolk Virginia, youths, while Leslie C. Langley and Elwin Mark Burns of the same place, and James Cushing of Kitchener, were seriously injured. They are still patients in a Cornwall hospital.

Langley, owner of the automobile, admitted when he was interrogated at the hospital, that he was driving the automobile at the time of the accident. He is being held on a charge of criminal negligence. Other witnesses were James Cushing, Constable J.E. Gregory of Iroquois, Provincial Constable Harold Swain of Cornwall, Fred Ransom, Dr. J.A. McGuire and Dr. M.A. Kelly. Burns' condition was such that he could not give evidence.

B. DUTT CHARGED WITH CRIMINAL NEGLIGENCE

Bernie Dutt, 21, of Berwick, appeared before Magistrtate D.G. McDonell in police court on Monday morning, charged with criminal negigence in connection with an accident on the night of Nov. 10, in which Herbert Irving, a farmer residing 2 miles from Chesterville, was seriously injured. He was remanded for one week.

Dutt is alleged to have been the driver of an automobile which crashed into Irvng's buggy on a side road near Chesterville. Irving was thrown from the rig by the impact. The injured man is a patient at the General Hospital, Brockville, and, contrary to first belief, is now thought to have a reasonable chance for recovery. He is suffering from a fractured skull, concussion of the brain, fractures of both shoulders, and other injuries.

Dutt was arrested by provincial police 24 hours after the accident, but was later released on bail.

LUTHERAN CHURCH

SUNDAY, NOVEMBER 25

St. Paul's Church, Morrisburg—
10 a.m.—Confirmation.
11 a.m.—Sunday School.
7 p.m.—Vespers.
W.M.S. Thankoffering Service.

St. John's Church, Riverside—
1.45 p.m.—The Service.
2.45 p.m.—Sunday School.
Come and Worship With Us.

CHURCH OF ENGLAND

SUNDAY, NOVEMBER 25

St. James Church, Morrisburg—
9.00 a.m.—Holy Communion.
9.45 a.m.—Sunday School and Bible Class.
7.00 p.m.—Evensong.

Friday, Nov. 30, St. Andrew's Day—
9.00 a.m.—Holy Communion and Continuous Intercession.

Trinity Memorial Church, Riverside:
SUNDAY
11.00 a.m.—Holy Communion.

UNITED CHURCH OF CANADA

SUNDAY, NOVEMBER 25

10.30 A.M.—Sermon, "Prisoners"
11.40 A.M.—Sunday School and Adult Classes.
7 P.M.—Address, "Closed To Christ".

AUTOS CRASH AT CORNWALL

With three victims of an automobile accident at Cornwall, on Saturday night, discharged from the hospital on Sunday, James Connolly, Winthrop, N.Y., was discharged on Monday, when it was found his injuries were not so serious as anticipated.

Miss Florence Guertin, Cornwall, the fifth occupant of the automobile, s still a patient in the hospital, and although her condition is not critical, her injuries are severe. She is suffering from shock and an injured hip.

Police found that a car driven by Everett Munson, Winthrop, N.Y., had crashed into the side of an automobile operated by Gerald Joyce, of Harrisons Corners. In the accident, Garth Holmes, Munson and Almon Smith, all of Winthrop, suffered injuries. Holmes received a broken nose, Munson had a painful cut on his arm and hand, and Smith was badly cut about the head.

Munson has been charged with reckless driving, and is at liberty on bail of $300.

POLICE COURT NEWS

William Beaupre of Morrisburg, appeared before Magistrate John McCormick in police court at Winchester on Monday, charged with being found in a public place in an intoxicated condition. He pleaded guilty, and as this was his second offence, was fined $50 and costs. Being unable to pay his fine, he was taken to the counties' jail at Cornwall, where he will remain for two months.

Robert Goodman, giving his address as Ottawa, pleaded guilty to a charge of obtaining board and lodging in a fraudulent manner, and was fined $10 an dcosts, or an option of serving two months in jail. He had no money so was taken to Cornwall to serve the sentence.

Goodman registered at a Winchester hotel last Thursday. Upon his arrival, he told the proprietor that he was driving a truck for an Ottawa firm, and that it had broken down a few miles north of Winchester. He was without funds, and asked for accommodation until he received word from his headquarters. On Friday he left the hotel, and went to an outside phone and called the proprietor, saying that he was he owner of the truck, and to tell Goodman that they were taking the vehicle back to the city, and for him to remain at the hotel until the superintendent arrived shortly. When the superinendent failed to arrive on Saturday, the hotel proprietor became suspicious. He phoned the firm in Ottawa, for whom Goodman said he was drving the truck. He was informed that the firm had no truck on that highway, and that no man by the name of Goodman was in their employ. Constable Helmer was immediately notified, and took the man into custody. When questioned, Goodman confessed that the whole think was a hoax.

SPORT FLASHES

Results of games in the N.H.L. during the past week were as follows:

Saturday: Detroit, Boston and Toronto won from Canadiens, St. Louis and Maroons, respectively.

Sunday: Rangers and Toronto defeated St. Louis and Chicago, respectively.

Tuesday: Maroons, Toronto and Boston defeated Americans, St. Louis and Detroit respectively.

Thursday: Chicago, Americans and Rangers defeated St. Louis, Canadiens and Detroit respectively.

* * *

The Montreal Canadiens, famed Flying Frenchmen of former years, have done everything except fly in their engagements to date. The Canucks have not won one of their three games so far this year. Their coach, Newsy Lalonde, however, promises that they will break into the win column soon.

* * *

Scoring statistics in the N.H.L., released early this week showed that Johnny Sorrel, Chesterville's representative in major hockey, was at that time tied for the leadership of the league with two Torono Maple Leafs, Harvey Jackson and Charlie Conacher.

MORTGAGE SALE

Under and by virtue of the Power of Sale contained in a certain mortgage that will be produced at the time of sale, there will be sold by Public Auction, at the Law Office of Arthur Flynn, in the Village of Morrisburg, on Saturday, the 8th day of December, 1934, at 2.00 o'clock in the afternoon, the following lands and premises namely:

All and Singular that certain parcel or tract of land and premises, situate, lying and being in the Village of Morrisburg in the County of Dundas and Province of Ontario, and being composed of the North halves of village lots number forty-seven and forty-eight in block number twenty-seven in the said Village of Morrisburg as laid out on the registered map of said Village of Morrisburg made by Walter Beatty, P.L.S.

On the property there is a fine large brick dwelling house, conveniently situated as to the Collegiate Institute and on the west side of S. Lawrence Street, one of Morrisburg's most beautiful residential thoroughfares.

TERMS OF SALE—10% down on day of sale; the balance within ten days thereafter without interest. The property is being offered subject to a reserved bid. For further particuars and conditions of sale apply to

ARTHUR FLYNN,
Morrisburg, Ont.,
Vendor's Solicitor.

cc

GENUINE
Scotch Anthracite

High in Heat Analysis.
Low in Ash.
Easy to Control.
Longer Burning.

The Scotch Anthracite Coal Co.
Montreal.
ALEX. SHENNETTE
Exclusive Distributor .

MORRISBURG FERRY TO U.S.A.

DAILY — EVERY FIVE MINUTES

From 6 a.m. to 12 Midnight Five Hundred Yard Crossing

The Fastest and Only Full-Year Five-Minute Service across the St. Lawrence River.

No. 37 N.Y.S. Highway—E 15 Miles to Massena; W 22 miles to Ogdensburg;
No. 345 N.Y.S. Highway—S.W. 18 miles to Canton; S.W. 9 miles to Madrid;
No. 56A N.Y.S. Highway—S. 9 miles to Potsdam.
Visit any of the above towns Sunday. They have splendid Hotels, Restaurants and Theaters.

RATES—Motor Car, $1.00; Passengers 25c each; Return Free on the same day. No extra charge on Saturdays, Sundays, or Holidays.

GEORGE D. HOWITH,
Vice-President and Managing Director
MORRISBURG-WADDINGTON FERRY LINE.

Bigger and Better Week-end Bargains

Beef Pot Roast, pound 10c
Round Steak, pound 15c
Rolled Roast, pound 19c
Roasting Chickens, pound 20c
Brookfield Butter, per pound 25c
Florida Oranges, large, per dozen 40c
Grapes, 2 pounds for 25c
Cranberries, per pound 23c

WE CARRY SWIFT'S PREMIUM HAMS AND BACON.

McLean's Market

WE DELIVER. Phone 250. TERMS, CASH.

FORM THE HABIT AND MAKE IT COMPULSARY

Have your car thoroughly inspected at least EVERY THREE MONTHS. A periodic check-up such as this, together with the proper care from day to day, will prolong the life of your car. SAVE YOUR MONEY and INSURE YOUR SAFETY. Why not try it? Bring your car in and you will be surprised at the big improvement when you take it away.

Barkley's Garage

24-HOUR SERVICE

Towing, Repairs, Battery Charging, Etc.
Exactly Half-Way Between Morrisburg and Williamsburg
Beware of a sudden drop in temperature.
For cold weather use BARKLEY'S ANTI-FREEZE.

Gilmore Novelty Shop

PHONE 205 LOCK STREET MORRISBURG.

Ladies' Coats, $8.00 to $18.00. Tree bark, beaver cloth, diagonal cheviots. Fur collars of seal, jennett, blue fox, etc., interlined and silk lined throughout, at extraordinary prices. Boys' Windbreaker, a special for this week, 7 to 16 yrs., $1.49 Boys' and Girls' Coats, $3.49 to $9.50. Make a selection on these early, as stock is getting low.
Infants' Knitted Wear, mitts, scarfs and bootees, 25c to 49c. Infants' Knitted Pullover Leggings, sweaters and suits, 95c to $1.95. The best assortment of knit goods within miles. Dolls and a great variety of toys. This is Morrisburg's Santa Claus store, and we have a direct wire to Santa, to fill the kiddies' desires. All of his samples are laid out on our tables.

REMEMBER GILMORE ON LOCK ST.

RUBBERS

Goodrich Rubbers are a stormy weather necessity. For men, we have the plain over and the "Fitall" Clog. Ladies, we have a bargain to offer in overshoes. Pure wool jersey zippers of best quality and latest style. Limited quantity only at a special price.

If You Need Spats, We Sell Curries

Protect your shoes against the weather by using Nugget Waterproof Polish.

Rubbers of All Kinds Repaired.

A. G. TAYLOR
SHOE REPAIR AND SHOE SHINE