PRICE 15c

The Iroquois Post

VOLUME LIII—No. 44 SECOND CLASS REGISTRATION 1361 Wednesday, April 21, 1976

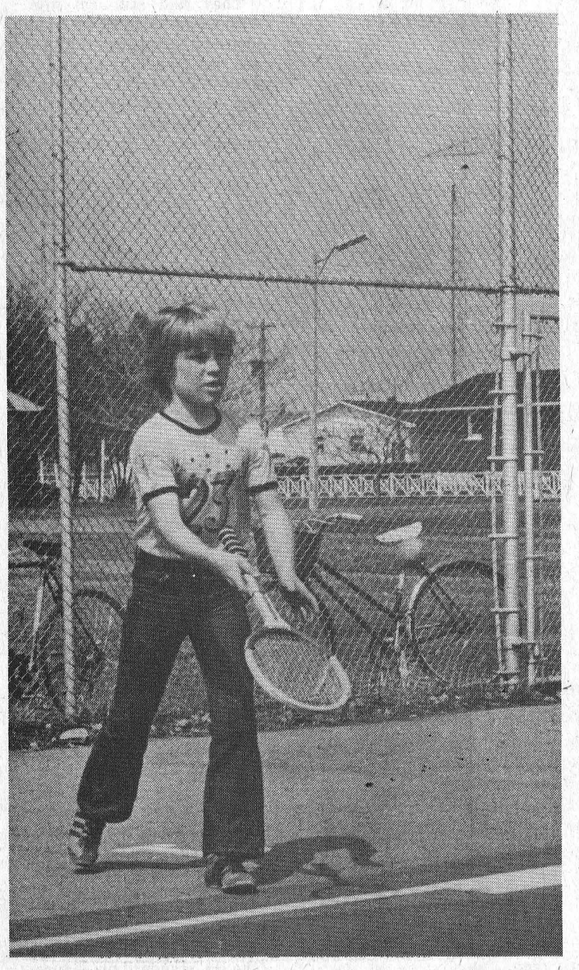



Summer Spent Easter in the Seaway Valley

Post Staff Photos

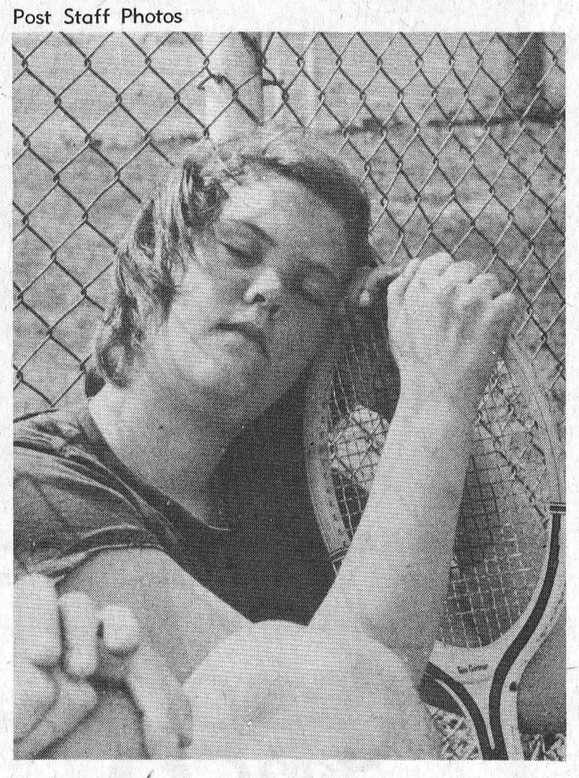

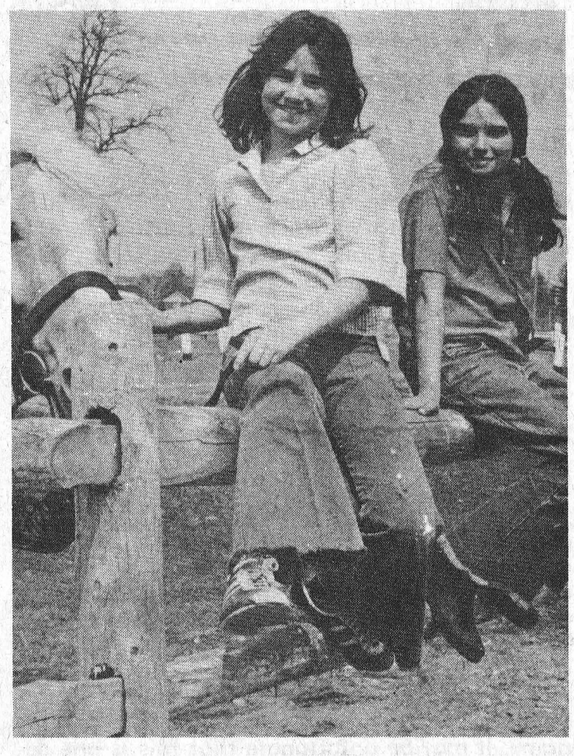

$ Down the Drain

The village of Cardinal is putting money down its drains, according to village works superintendent Bill Richardson who made a presentation at Monday night's council meeting. Mr. Richardson presented a graph showing the quantities of water recorded at the Canada Starch lagoon over a one month period with several very obvious high points that he attributes to rain water getting into the sanitary sewer system.

According to Mr. Richardson, the original proposals called for the village to produce about 250,000 gallons of sewage per day to be treated at the Canada Starch lagoon. For any amount over 300,000 gallons the village is assessed a penalty and that penalty on one particular day in March amounted to $225.

On March 20th following a heavy snowstorm, a mild spell brought the sewage levels to 847,000 gallons for the day.

Mr. Richardson attributes this to water from sump pumps and eavestroughs being put into the sanitary sewer system.

Council passed a by-law last summer ordering all roof drains and sump pumps to be disconnected from the sanitary sewer system by September 1, 1975 and that deadline was then extended to November 1st. In light of these figures showing how much money is being spent on treatment of run-off water, council is determined to have the situation corrected and the first place they'll be starting with is large roofs on public buildings.

Letters will be sent to such organizations as the bank, Post Office, church halls, and library asking that water be diverted from the sanitary sewer in the immediate future if such work has not already been done. In the event that the work is not done in a reasonable time, council considered the possibility of billing the responsible parties for the treatment of their run-off water. Homeowners are also expected to make arrangements to drain their sump pumps and eavestroughs into the ditch and not the sewer system.

Big Weekend for Liquor Charges

The Morrisburg detachment of the OPP had something of a record-setting weekend in the area of liquor related incidents so much so that it would lead one to suspect that some people are celebrating New Years 'at Easter. From the period between Friday morning and Monday morning, police charged 8 impaired drivers, made 9 liquor seizures and apprehended one impaired driver for another detachment.

All those charged were relatively young people with the youngest being a 13 year old boy, apprehended for drinking under age. The impaired drivers were all brought to the Morrisburg detachment where they underwent a breathalyzer test and were charged.

Drowns in Mishap

An Ingleside man, 24-year-old Gary Amell, drowned Saturday night when his canoe capsized in Lake St. Lawrence near Ingleside. His companion in the canoe, 22-year-old Bonnie Skilton of Morrisburg was rescued late Saturday night and was taken to hospital in Cornwall for treatment of shock and exposure.

The accident occurred around 9 p. m. on Saturday but Mr. Amell's body was not recovered from the water until early on Monday morning. Police divers and search boats combed the area on Sunday to no avail.

Mrs. Amell was employed by Nestles in Chesterville.

Whoops!

Matilda Tanker Takes the Ditch

Two Iroquois firemen escaped injury Monday night when the Matilda Township tank truck went off the road and ended up in mud to its axles, only a few feet from a tree. The men were returning from a call to Hainsville around 11 p.m. when driver Doug Reynolds pulled to the edge of the road to pass an oncoming car on County Road #1, just south of the 3rd concession. The shoulder of the road was extremely soft from the spring thaw, and combined with the weight and momentum of the truck, made it impossible to get back on the road. The vehicle came to rest in soft mud only a short distance from a large tree.

Both Mr. Reynolds and his passenger, Guy Croteau were uninjured, but were unable to move the truck which was loaded with 1,500 gallons of water. Fetterly's wrecker was brought to the scene, and after the water was drained, the truck winched out.

The fire they responded to was a grass fire in the yard of a deserted house in Hainsville and was extinguished before any damage was done. It was believed to have started from children playing with matches.

Council Capsules

Cardinal

Council authorized the issuance of a taxi license to Ray Sipes of Prescott, who will operate a taxi out of Cardinal phone number.

Reeve A.C. Casselman and Councillor James Borrett will be going to Toronto to inspect various plans for medical buildings to get some ideas on a similar project for the village of Cardinal.

A motion was passed asking the building inspector to make a special visit to all homes that are equipped with swimming pools to determine if fences are installed and are up to standard.

Council approved the insertion of a 1/4 page advertisement for the village in the South Grenville District High School Yearbook.

The name of Larry Dishaw was presented as a possible successor to Andries Brand on the Community Centre Board and it was agreed to ask Mr. Dishaw if he will serve on the board. The remainder of the board was appointed for another year.

Council approved payment of the following accounts for the month of March: Henry St. Pumping Station - $340.15; Recreation $4,382.82; Water $2, 713.71; Hydro $15,765.81 (including cost of power, maintenance and overhead); Village of Cardinal $31,511.75.

Iroquois

Council approved the transfer of $21,000 from 1975 revenues to cover the cost of the new snowplow. The truck has been built and has gone to Frink's for installation of the plow assembly. Delivery is expected in a few weeks.

John Beveridge, Executive Assistant to the Director of Education is investigating council's request that a turnstile be built to allow pedestrian access to the track at Seaway High School. Both the School Committee and administration will be consulted on the matter and Mr. Beveridge hopes a reply will be forthcoming soon.

Plans are being readied to clean out the ditches that cross the golf course, running south from Lakeview Drive. The open culverts will be removed and council is investigating an improved method of killing the cattails that grow in the low areas. Approval will have to be obtained from the Ministry of the Environment before any weed killer can be used.

A representative from the Ontario Housing Corporation is to contact shortly to discuss the possibly of filling the deep ditch in front of the senior citizens apartments. Council feels the ditch is a hazard to the safety of residents and motorists both.

A request was read from the Co-operative Pre School Nursery in Morrisburg, asking for financial assistance from Iroquois council since their government aid has been withdrawn. Councillors felt that it would be inappropriate to spend money that way in a year of restraint.

The Village of Iroquois has been assessed the sum of $56,729 by the United Counties, a rise of $1,000 over last year. This will mean a rise of about 1/2 mil in taxes. It was noted that library costs which will remain the same in Iroquois have risen sharply in other areas, thus adding to the Counties assessment.

A letter was read from Ontario Hydro stating that the village of Iroquois would have the first chance to purchase the parcel of land lying east of Island Park Drive. Only after Iroquois had declined to purchase it would it be made available on the open market.

Park Plans Progressing



Post Staff Photo

The park area around the old locks in Iroquois may yet be re-incarnated, despite the odd complication. Investigation into acquiring title to the land has revealed that it is not assessed to anyone in particular for tax purposes. Council, in an effort to determine what a "grant in lieu of taxes" would cost the village, checked with the assessment office, only to find that the land was not assessed to anyone. Ontario Hydro has offered to lease the land to the village for a grant in lieu of taxes, but the land is not really assessed to Hydro in any event. The land has been assessed to both the St. Lawrence Seaway Authority and to Ontario Hydro over the years, but it has been overlooked recently and assessment authorities are still investigating to see who should be paying the taxes.

Council discussed the erection of a barricade at the west entrance to the park to keep out all but pedestrian traffic, and this will be done when a title to the land can be obtained from Hydro. In the meantime, plans are being readied for the Power Squadron (a boater's group) and members of the Iroquois Volunteer Firemen to work together on the re-vamping of the park. It was also decided to put a few picnic tables in the park and chain them to trees in an attempt to subvert any possible acts of vandalism.

False Alarms Prompt Tracer

A number of false alarms in the last couple of weeks have prompted Iroquois village council to authorize the installation of a tracer on the fire phone line. Chief Mac Anderson attended last week's council meeting and explained the situation that had led to his request for a tracer.

His men had been summoned twice to fires in Matilda Township both of which were false alarms. The second of these calls aroused Mr. Anderson's suspicion and when the caller refused to give his name, the siren was not sounded. The caller then tried Williamsburg Township volunteers who did respond to the Dundela area, only to find no sign of a fire. Morrisburg OPP were called in to investigate both instances, and, in an effort to stop this situation immediately a tracer has been installed.

Iroquois and Matilda residents are reminded that when turning in a fire alarm, the caller must give his or her name. It is a criminal offense to turn in a false alarm and such action could result in a jail term. The councils of both municipalities are justifiably concerned with the situation and are confident that the ability to trace each incoming fire call will result in a speedy conclusion to the case.

Ditch to Drain Victoria Street

A new drainage ditch will be installed this summer to alleviate water problems along Victoria Street. Iroquois council accepted a tender submitted by Frank Ault of Brinston in the amount of $8200 for the construction of 500 feet of open ditch and 295 feet of buried 24-inch culvert pipe.

The ditch will run along the back of homes on the west side of Victoria Street and will then turn west to drain the area behind Thompson's Lumber Yard. It will be located along the easement of land owned by the village between the Farlinger apartments and Thompsons. Because of the depth needed behind the apartments, the culvert pipe will be buried and will run out to the Carman Road. Approval is to be sought from D. J. MacDonald, Counties Engineer, for the ditch to drain into the Carman Road ditch.

An additional quote of $450. was accepted for installation of a culvert pipe under Dundas Street to drain the low area between Rooney Feeds and Thompson's coal shed.

Break-In Nets Cigarettes

Someone with an overpowering habit for nictine lost control of his habit early Saturday morning and kicked in the door of Johnny's Spot in the Iroquois Shopping Plaza, making off with 20 packages of assorted cigarettes. OPP officers on their rounds discovered the break-in around 6 a.m., only a couple of hours after they had checked the area and found it secure.

Police have a description of a vehicle believed to be involved and enquiries are continuing.

the EDITORIALS

The Iroquois Post
AND MATILDA ADVOCATE
Published Every Wednesday at Iroquois, Ontario
Member of CWNA Member of OWNA
Subscription Rates: $7.00 Year in Canada; $8.00 in U.S.

J. W. MORRISON, PUBLISHER
JIM MILLARD, EDITOR
Published by:
IROQUOIS PRINTING LIMITED

A NOT-TOO-FUNNY JOKE

Iroquois and Matilda councils along with the Ontario Provincial Police have demonstrated that they have no intention of wasting time in putting a stop to the false fire calls that have been coming in. Calls have been received by both Iroquois and Williamsburg Township volunteers, usually at night, advising them of fires that are non-existent. Iroquois council has moved quickly to have arrangements made to trace each call that comes in on the fire phone and the OPP are investigating the calls that have already been made.

False alarms, whether they be to the police, fire department, or doctors are nothing to be taken lightly and those in charge of the situation are wise to use all the resources available to put an early end to it. We can recall one occasion a couple of years ago when a city fireman died as a result of a traffic accident that happened when the truck was speeding to what turned out to be a false alarm.

It's worth mentioning here that when turning in an alarm, the caller is required to give his name. It may be unfortunate that this is one detail that must be insisted upon, even in an emergency, but with a few screwballs turning in false alarms there is no other alternative. It's also worth mentioning that this pastime, which may seem to the caller to be a wildly amusing practical joke, is very definitely a criminal action and would not sound very funny to a judge.

With the OPP and Bell Canada both in on the case, another call could be the last one for somebody with a warped sense of humour.

AN INTERESTING SUMMER AT HOME

It's beginning to look as if this will be a good summer to stay home and vacation in the Seaway Valley. There are always plenty of things to do and see in this area during the summer, but this year presents a few bonuses.

The high point of the summer will certainly be when Queen Elizabeth and Prince Philip visit Upper Canada Village and sail through the Iroquois Locks on their way to Kingston. If past performances are any indicator, the royal couple will probably get a cool reception in Quebec, so it will be up to the people of eastern Ontario to give them the warm welcome they deserve.

The Olympic events themselves will be a once - in - a - lifetime opportunity for most of us, whether we see sailing in Kingston or any of the other events in Montreal. And the carrying of the Olympic Flame through Iroquois will certainly be an Olympic event that we can all witness without leaving home.

Add to this, the possibility of stunt driver Ken Carter jumping over the St. Lawrence in a rocket powered car and you have a pretty interesting schedule of events. The river jump, if you'll excuse the pun, is still somewhat up in the air, but is supposed to take place just west of Mariatown on Julv 4th.

SALES WITH SERVICE
Dodge CHRYSLER Dodge Trucks SALES/SERVICE
Fetterly's
Compare our miles per gallon... we're competitive
SUNOCO
Phone 613-652-4841 - Iroquois
On Highway No. 2 at Carman Road
Just South Of The Water Tower

APPLIANCES & HOME ENTERTAINMENT
W.L. Peters Appliance
SALES AND SERVICE
Dealers for Zenith - Electrohome - G.E.
Panasonic - Inglis - Gibson
152 King St. E., Prescott, Ont.
Tel. 925-2257

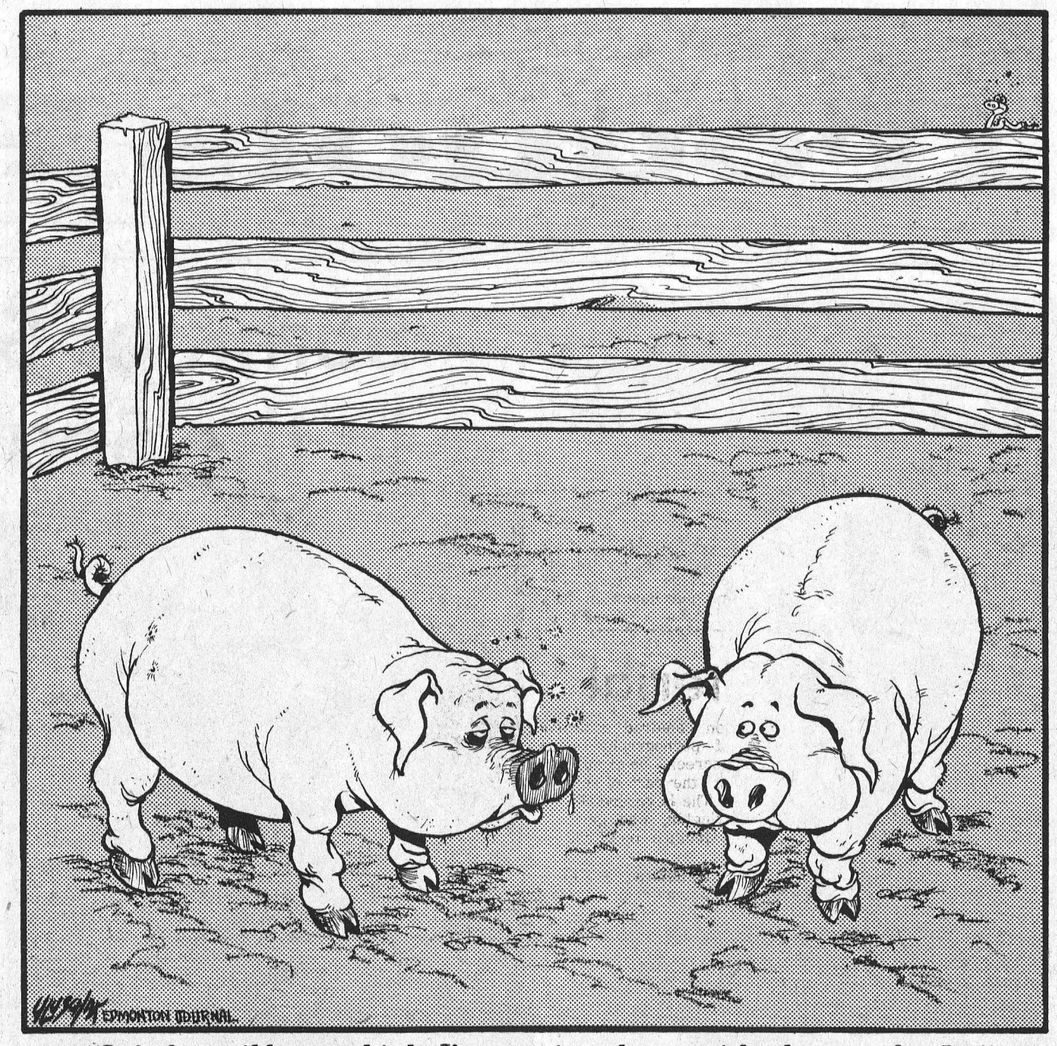

"I feel terrible — think I'm coming down with the people flu."

Report TO THE People

Walter Baker, M.P., Grenville-Carleton

Second Reading for Peace and Security Legislation

EASTER RECESS

Parliament adjourned on Wednesday, April 14th, 1976 and Members of Parliament, for the most part, are taking the opportunity to visit their Constituencies. Adjournments provide a great opportunity to go into the towns, villages and hamlets of every Riding and Grenville-Carleton is no exception. Until the House resumes on Monday, April 26th, 1976, I will be taking advantage of those days and will attempt to visit all regions of the Constituency.

If anyone wishes to speak to me, please call my Constituency Office at 225-5633 or my Parliamentary Office at 992-4394 which are both open and if I am not in when you call, leave your number and I will get back to you as soon as possible.

PEACE SECURITY LEGISLATION

Just before the adjournment, Parliament gave second reading to the Peace and Security Bill which dealt with gun control, electronic surveillance and other matters of current interest. The debate was long and acrimonious. Closure was applied by the Government and therefore a host of Members did not have an opportunity to speak in the debate. I stood down in favour of back benches of the party and I am one of those who did not have such an opportunity.



Walter Baker

It is interesting to note that while there is a recognition in the country that some controls, in terms of public safety and the prevention of crime, are necessary, the speeches of the Members of Parliament on all sides of the House indicated the necessity for long and detailed committee study of that Bill to bring its provision into line with reality.

I want to express my thanks to the hundreds of people who have written or called about the Bill All suggestions for amendments have been or are in the process of being transmitted to the Opposition Critic on Justice and Legal Affairs for incorporation in proposed amendments which we will be presenting at the Committee Hearings and/or on report stage when the Bill has cleared the Committee. It is anticipated that the hearings on the Bill will be long and many witnesses will be heard and, if the Government majority on the Committee does not allow that, then undertakings will have been breached.

CAPITAL PUNISHMENT

Mitchell Sharp has indicated to the other House Leaders and to the House prior to the adjournment, that the bulk of the legislative time between now and the 30th of June (during which there are only 30 Government business sitting days) will be taken up with the Capital Punishment and the Government's proposal to abolish capital punishment as it now applies to the convicted murderers of policemen, jail guards and others.

I have indicated to those who have written and through columns in the weekly newspapers that I am opposed to such an elimination. Again I want to express my thanks for the views that have been expressed which are welcomed by any Member of Parliament but particularly by me.

OPPOSITION HOUSE LEADER

I have been honoured by my appointment as Opposition House Leader and I wish to express my thanks in a public way to my predecessor, teacher and guide, Mr. Gerald Baldwin, M. P. (Peace River) who served as Opposition House Leader for a number of years. Any success that I might have ought to be attributed to him in a very large measure and he ought not to be blamed in any way if, from time to time his student does not live up to expectations in the Office.

I have been touched by the kind expressions that I have received from the people of Grenville-Carleton by letter, telephone and personally.

COMMUNICATION

Constituents tell me how important it is for a Member of Parliament, or anyone in elective office, to communicate with his or her constituents and I endorse those views. However, I want to emphasize to you just how important is the communication from the people in the constituency to the Member of Parliament.

Many of the things that are said and written by constituents who have thought long and hard about issues and who may be involved in particular situations, find themselves into the pages of Hansard or into the proceedings of Committees of the House of Commons. There is, therefore, a direct contribution to public contribution to public business. The people of Grenville-Carleton are extremely responsive and as the Member who has the honour to represent them in the House of Commons, I would like to express my thanks.

100 LINES

by J.M.

The smell of freshly-plowed sod hung heavy in the air Monday night as the Matilda Township tanker truck made its mark in the ditch along County Road #1. Faces were a deeper shade of red than the truck as it was unceremoniously winched back to the pavement. But seriously the misfortune was unavoidable as the soft shoulder combined with the momentum of 1500 gallons of water to pull the truck in up to its axles. Fortunately it came to rest a few yards short of the trees or there would have been more than just a lot of mud to contend with; we suspect that there will soon be an opening for a co-pilot on the tanker since the driver is convinced that his present helper carries a permanent jinx.

By now most of us are nursing the first sunburn of the season and the strained muscles from a bit too much activity on the first summer-like weekend. But there is definitely something more satisfying about suffering strained muscles or sunburn while getting in the first 18 holes of golf of the year, or the first tennis game rather than while pruning the hedge or fighting with a set of storm windows. Last weekend's weather proved without a doubt that under all that snow and behind those slate grey clouds there is really is another summer.

Last week's Post was missing a few news items and regular features due to an equipment breakdown at the worst possible time. Some of our material had to be taken to Kemptville for typesetting and we're indebted to our friends at the Advance for their help. Within a couple of weeks, those days will hopefully be behind us, as we take delivery of all new composing equipment. The new computerized equipment is the most modern available in North America and we hope that it will make for a more attractive and easier-to-read Post.

The first pieces of that equipment were delivered last week, and like kids on Christmas morning we waded right in with scissors flashing in the sunlight. After a few frenzied minutes we came to the smallest package, the last one left to open. It contained a few accessories and at the bottom of the box, a cryptic little note advising us not to unpack anything, but to leave it for the installation crew. Whoever came up with the idea of putting the note at the bottom of the box, loses all his points for yankee ingenuity. But think how much time we've saved the installers.

If you see someone wearing a button inviting the world to join him in Skippydipping, take heart. It's not part of the new morality, but rather part of an advertising campaign for the Canadian introduction of Skippy peanut butter. Contratulations are in order for Canada Starch whose parent company Best Foods has come up with the best-tasting peanut butter yet. We can say that with a clear conscience because as a self-confessed peanut butter junkie, we've tried them all. We heard that there was a reception in Cardinal last week to mark the forthcoming introduction and that everyone present received a king size sample. Too bad they didn't invite the press, but someone must have tipped them off about our weakness for the stuff. Wonder if they'd miss a transport truck some night?

One of our readers brought in a clipping from a recent Ottawa Citizen warning readers of the potential dangers surrounding common house and garden plants. It's interesting to note some of the fatal or near fatal results that can come from nibbling the wrong part of some plants. Mothers especially might want to take note, in case junior gets an uncontrollable urge to snack on something other than Skippy peanut butter. The leaves of such common plants as rhubarb, poinsettia, iris, buttercups, azalea and dieffenbacchia can cause anything from a very upset stomach to death if eaten or, in some cases, just tasted. Even the bulb of the innocent looking daffodil can cause vomiting, convulsions, and sometimes death. Something to keep in mind next time you take a stroll in the garden.

It has been reported that, like many Americans, Betty Ford, wife of the U.S. president, has recently become the proud owner of a citizen's band radio and is in the process of choosing a "handle" or code name for use when she broadcasts. One of the names in the running is "first mama", but the news report stated that the president favours "tiptoes". If as in most things Canada follows suit, we can expect Margaret Trudeau to get her own wireless and with it a "handle". With Margaret's obvious attraction to radio and particularly, hotline shows, she'd be right at home with a CB in the kitchen. We can just imagine "This is Pierre's Pet by the side good buddy." And a big 10-4 to you too, Mrs. Ford.

Bill Smiley



It's a rip-off

By BILL SMILEY

HAVE you had the feeling in the last couple of years that everybody and his brother, and sister, is trying to rip you off? I have. And I don't like it.

Perhaps it's because of inflation, but I don't recall any period in my life in this country in which so many people were pursuing the buck so avidly, with an almost complete disregard for what they produce in return for that buck.

Result is a steady deterioration in service, courtesy and integrity in the business world. Perhaps it's just a reflection, but the same disintegration seems to be taking place in the social world.

Insolence and indifference are becoming the trademarks of the business world. Bad manners and worse language have become almost obligatory in the social world.

I haven't the space to deal with both aspects in one column, so I'll just catalogue a few typical examples of the kind of rip-off and shabby treatment that are merely the tip of the iceberg.

My wife ordered two pairs of infant pyjamas from one of our huge, national department stores. The catalogue priced them at $2.25 a pair. Now the catalogue did state that prices quoted were only guaranteed until a certain date.

The parcel arrived a few days after that date. The goods were satisfactory. Each pair was encased in the manufacturer's plastic package, clearly labeled $2.25. But the bill from the department store was for $2.50 a pair.

These had obviously been bought to sell at a good profit for $2.25. Probably 100 per cent mark-up. Suddenly they cost $2.50. Chickenfeed, you say? More like chicanery, if you add up all those quarters on a national basis, and multiply it by all the other items boosted in price for no reason at all except that the department store can probably get away with it.

My wife ordered a caftan from some outfit, which advertised satisfaction guaranteed or your money refunded. She ordered one down to her calves and received one down to her navel. She sent it back and asked for her money back. Two weeks later, a form letter said the company would be happy to fill her order for the right size. Sometime. Only $14, but they have the money and she doesn't have the dress, and I know what the outcome will be.

They will stiff-arm her with form letters, in response to her angry, passionate, or pleading inquiries, until she gives up. Some day, the shoddy thing will arrive, designed for a lady midget or a professional basket-ball player.

Went to the city for winter break. Stayed at a hotel we'd frequented for years. Didn't bother to get a reservation, after reading articles about city hotels operating at a little over 50 per cent capacity.

"What? You want a room without a reservation?"

"Yes."

"Well! How do you intend to pay?"

Getting a little browned off, I ticked the item marked "by cheque." That's how I've paid for years.

"Oh, we don't accept cheques.!"

"Well, what the hell's it on the registration card for?"

"Oh, we have a new policy. That'll be cash. In advance."

By now, steam was coming out my ears. Here I was, an old customer. Obviously not a dead-beat. The hotel was about one-third full. If I'd been alone, I'd have told them what to do with the entire operation, sideways. But my wife was sitting there on the luggage. I paid, muttering. Pluse $2 key deposit, another item in the new policy.

Went to our room, ordered some ice. I went out for a paper. My wife signed for the ice, standard procedure. A few moments after I got back, a flustered waiter was at the door, waving a bill. I was an "Advance" and had to pay cash. The sum was $1. He was embarrassed, I was furious.

Things weren't good. The room was rather shabby. Breakfast arrived, borne by a surly waiter, half an hour late. The handle on the coffee pot was broken, the wheat cakes were cold.

Nothing improved. To top the whole performance, they tried to over-charge me when I checked out. It was only $1.15, but by this time I'd have taken it to the Supreme Court. I hollered, and I got my pittance.

It's no wonder city hotels are less than half filled.

I know what you're saying. "Smiley had his dignity hurt, because he was treated like a transient."

Not at all. My dignity, what's left of it, can't be hurt by such trivia.

There's nothing wrong with cash on the barrel-head. But there is something wrong when customers are treated with insolence, indifference and bad manners. And ripped off into the bargain, unless they fight like tigers.

©The Argyle Syndicate Ltd.

INCOME TAX RETURNS
JOHN DIXON 652-2216

FUNERAL SERVICE
W.E.FITZSIMMONS
Established 1924
"SERVICE IS OUR MOTTO"
Iroquois
652-4452 652-4577

HEARING AID SERVICE CENTRE
The regular monthly Beltone Service Centre will be held at
Ron Gilmer's Pharmacy
Thursday, 29th April 1976—from 2-4 p.m.
Service for all makes of hearing aids
MR. H.F. FISHER, HEARING AID SPECIALIST,
Beltone Hearing Aid Centre,
683 Churchill Ave., Suite 3, Ottawa, Ont. K1Z 5G4
Contact Mr. H. Fisher for a hearing test
It's FREE at Beltone

Cardinal F.D. Seeks Council Support

Cardinal Village council was faced with a couple of burning questions during the monthly report from the fire chief given at Monday night's council meeting.

The fire department has asked to be assigned specific responsibilities in regard to enforcement of certain sections of the Ontario Building Code. Firemen were asked to inspect the Bright Spot Restaurant in regard to a liquor permit application but felt that they needed more documentation to work with. They have asked council to provide a more specific framework in which to operate for the purpose of such inspections.

Another question that was raised concerned the burning of leaves and grass within the village limits. There was considerable discussion as to whether or not it was legal to start such fires. Police Chief Kolodziechuk pointed out that there was an ordinance prohibiting the burning of leaves etc. on paved portion of the roadway, but this was the only law on the books. It was noted, however, that anyone who starts such a fire is responsible for it and is liable for any damages that are caused. As well, if the Cardinal Fire Department answers a call for such a fire in the township, there is a $100. charge to the township and this could be billed back to the homeowner.

An investigation of the exit doors at the Cardinal Arena revealed that the crash bar on one of the doors was broken. In addition there have been cars parked up tight to the doors, making it impossible for them to be opened in the event of an emergency.

Councillor Borrett reported that the new hardware for the door has arrived and will be installed shortly. A suggestion was also made that signs be put up over the doors on the outside, marking them as emergency exits, in an effort to keep people from parking there.

Council approved a $50.00 expenditure to cover the cost of meals for eight firemen who will be attending a radio communications course on May 15th in Brockville. Approval was also given for purchase of several new pieces of equipment, the largest being 2 new fire coats to replace some purchased in 1953.

Junior HOCKEY

I.D.M.A. PARENTS ASKED TO ATTEND AWARDS NIGHT & ANNUAL MEETING

The Iroquois and District Minor Hockey Association request the presence of players and their parents at the annual awards night to be held Monday, May 3rd at 7:30 p.m. in the Iroquois Civic Centre.

The election of officers for the 1976-77 season will take place one week later on May 10th at 7:30 p.m. in the Iroquois Civic Centre.

All parents of boys playing minor hockey in this association are strongly encouraged to attend both these events.

Hosts Ministerial

Ministers of churches in Dundas County and vicinity met Monday morning at Eatonholm in Chesterville. Devotions were conducted by the host, the Reverend E. Earle Eaton, who also served refreshments. The meeting was chaired by the president, the Reverend Dr. Lester Joyce of Brinston. Minutes were read by the secretary, the Reverend Wellwood A. Adam of Morrisburg.

Discussion centered about the subject of pornography on the television screen, an expressed concern on the part of several members. The Reverend Gerald Orr of Newington, who gave an illustrated lecture on Christian education.

Members were present from Vernon and Ingleside as well as from the communities of Dundas County.

Dixons School Committee Meets

On Wednesday April 15, 1976 the members of the Dixon's Corners School Committee gathered at 8:00 p.m. in the teacher's lounge.

Final preparations were made for the euchre party, which will be held in the school gym at 8:00 p.m. on Thursday April 22, 1976.

It was decided that the physical fitness classes, which were held each Tuesday evening, will end Tuesday, April 27 for the summer and will commence again in the fall.

The next meeting of the Dixon's Corners School Committee will be held on Thursday May 6 at 7:30 p.m. at the school. Any interested individual is welcome to attend.

Morrisburg Lions Lead Hawks 1st Game

The Hawkesbury Hawks have won the right to take on the Morrisburg Lions for supremacy in the O.D.H.A. The Hawks eliminated the Ottawa 67 B's in 7 games after Ottawa had a 3 to 1 lead in the series.

Sunday afternoon saw 728 fans head inside from the 90 degree heat to witness the first game of the Morrisburg - Hawkesbury playoffs, with Morrisburg the victors by a score of 5 to 3.

Pierre Louiseize put the Hawks on the scoresheet 23 seconds into the opening period and they held onto the lead until 6.09 of the second period. Chuck Lawlor scored on a power play with assists by Kevin Duvall and Doug McNairn. Doug McNairn gave the Lions the go ahead goal at 17:30 with assists from Tim Cassell. Chuck Lawlor made it 3-1 for the Lions at 18443 assisted by Bryan Rutley and Paul Doney.

Kevin Duvall made it 4-1 at 2.18 of the third period assisted by Doug McNairn and Ernie Duval. Hawks came alive with goals at 2.54 by Ken MacKauley and Yvan Joly on a power play at 8.58. Mike Felker gave the Lions the insurance goal at 19.05, unassisted, into an empty net. 728 fans attended the game despite the beautiful weather outside. Lions received 9 of the 17 minors handed out. $95 for the 1/2 1/2 draw is still unclaimed from Sundays game. Anybody with ticket no. 167036 please contact Charlie's Sport Shop.

The next game is on Wednesday night in Hawkesbury at 8:15 The third and fourth games will be in Morrisburg on Friday and in Hawkesbury on Sunday. All games are at 8:15 p.m.

New Floor for Golf Club

It is planned to have the course open this weekend as the groundskeepers started last Monday and with this extremely warm weather we have been having the course is as dry as it has ever been for this time of the season.

The club house verandah has a new tile floor and looks real good, thanks to the efforts of the directors and members who did this work, it means that it will be excellent for dancing at any events in the future but also means that golf shoes cannot be worn in this room.

A meeting of the executive will be held on April 25th, 1976.

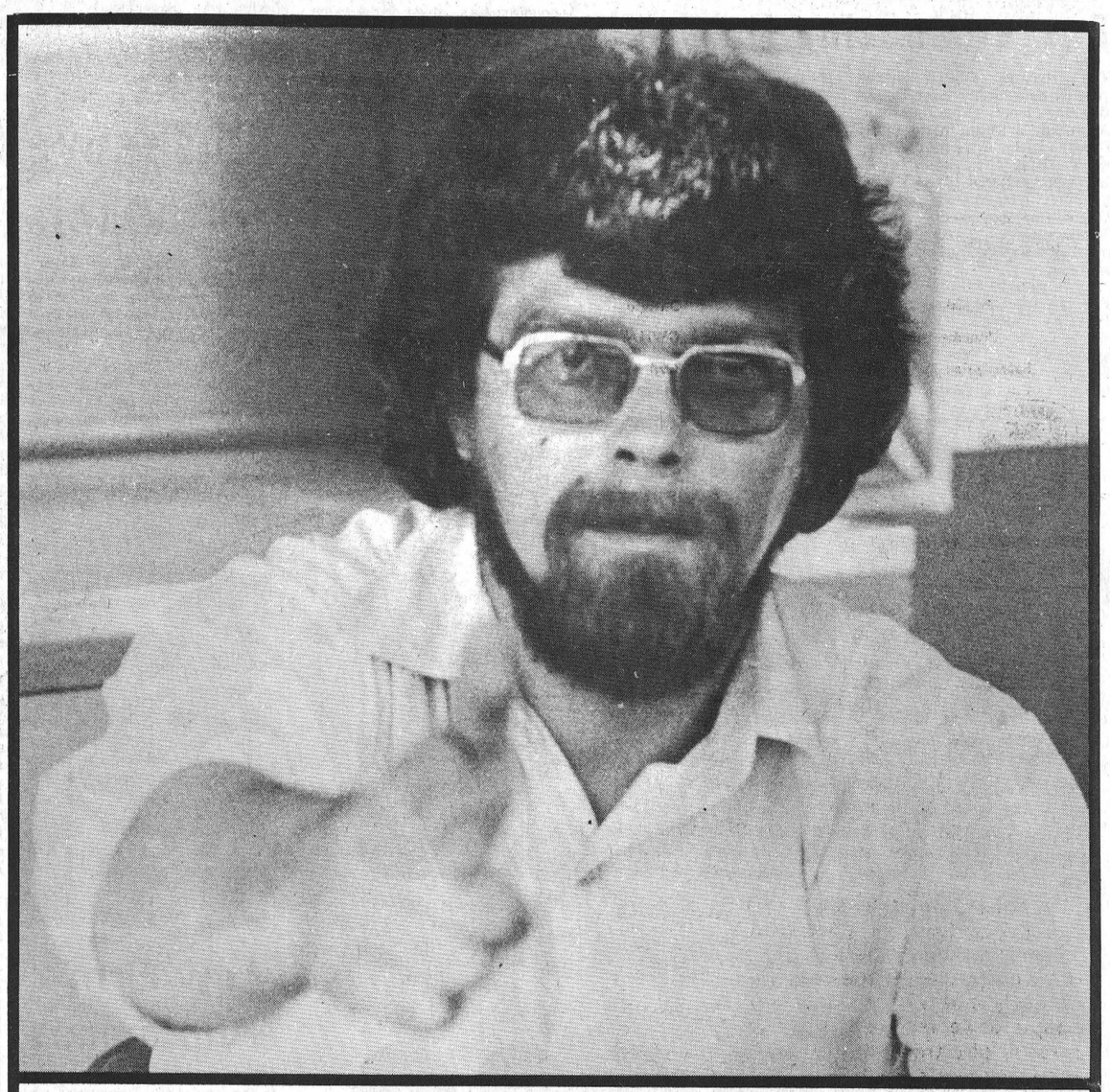

Styles & McIntosh

APPLIANCES

Your headquarters for the complete line of Small Appliances and Home Entertainment Products from reputable manufacturers such as General Electric, Hitachi, RCA, & Electrohome.

- Component Stereos with Record Player, AM, FM, and Cassette Player/Recorder
- Component Stereos with Record Player, AM, FM, and 8 Track Player/Recorder
- Complete line of small screen, Colour and Black & White TVs. Ideal for the Cottage or patio.
- Dolby Stereo Cassette Decks
- Portable Radios and Phonographs
- Extension Speakers for all Stereos and Satellite Speakers for Electrohome Stereos
- Full line of Console TVs and Stereos from RCA, Electrohome, and Hitachi
- Record Bar



WE SERVICE WHAT WE SELL

Styles & McIntosh

IN THE IROQUOIS SHOPPING PLAZA

The First Canadian Bank

Bank of Montreal

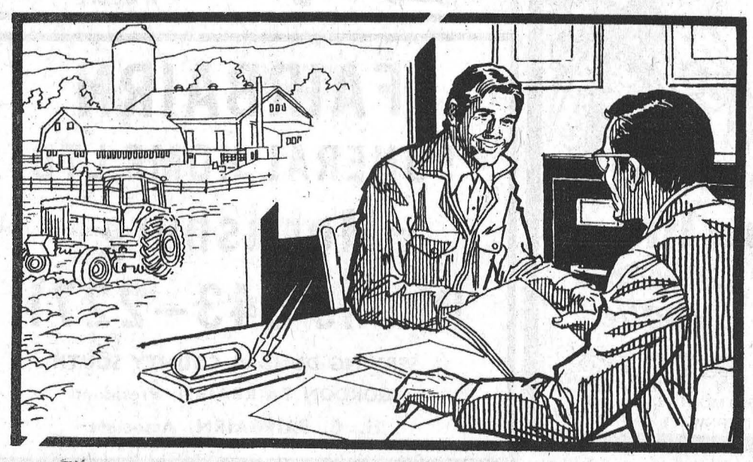

when you need a farm loan

- ☆ FOR OPERATING EXPENSES
- ☆ FOR NEW IMPLEMENTS
- ☆ FOR RENOVATIONS
- ☆ FOR LIVESTOCK
- ☆ FOR BUILDINGS



Let's Talk....

ABOUT A PLAN TO SUIT YOUR NEEDS.

JIM DALY & THE STAFF AT IROQUOIS WANT YOU TO GET YOUR MONEY'S WORTH

Winchester Theatre

Thursday, Friday, Saturday April 22-23-24

"CARRY ON GIRLS"

Starring Sydney James, Joan Sims and the rest of the Carry on Gang (Adult)

Plus a Three Stooge Comedy

Monday, Tuesday, Wednesday April 26-27-28

"THE LUSTFUL TURK"

The underground Victorian novel is now a picture

"THE RAMRODDER"

A sexy western rated X in the U.S.A.

Restricted to 18 Years

ADMITTANCE TO PERSONS 18 YEARS OF AGE OR OVER

I'm Matt Krisjanis and I SELL USED CARS AND TRUCKS

In fact most used cars under 5 years old are covered by my 12-month / 12,000 mile Power train Warranty.

Drop in to the Station at the Shopping Plaza in Iroquois and see me TO-DAY — What I don't have, I can probably get for you.

★THE PRICE IS RIGHT
★THE CAR IS RIGHT
★THE PROTECTION TO YOU IS RIGHT ON

BUSINESS HOURS

8am to 6pm- Mon thru Sat.

8am to 9pm -Fridays

My used cars and trucks will make me a reputation, my customers will help me keep it.

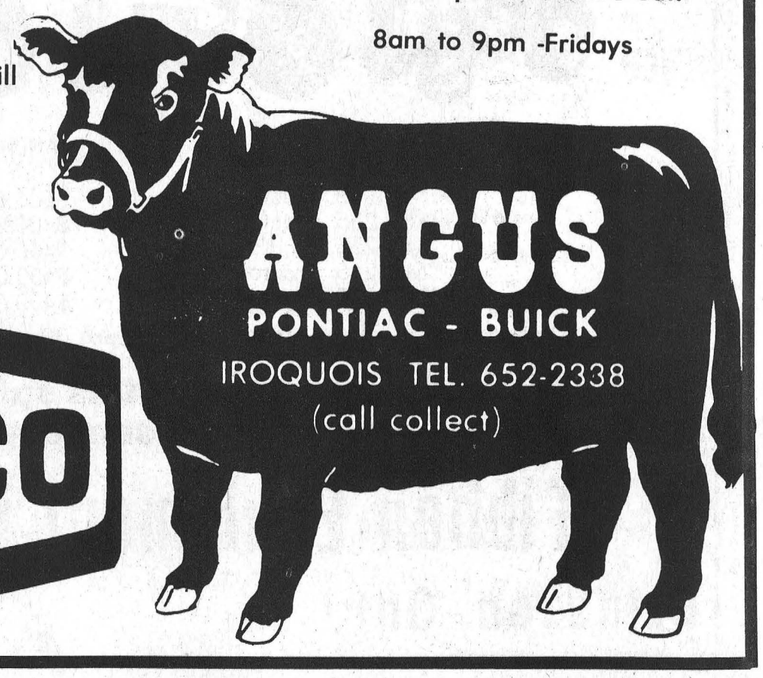

ANGUS

PONTIAC - BUICK

IROQUOIS TEL. 652-2338

(call collect)

TEXACO

Easter Meeting for U.C.W.

The Iroquois United Church Women held their Easter Thank-Offering meeting on Thursday, April 8th, at 8 p.m. in one of the Sunday School rooms. There were about fifty ladies in attendance and guests were from the other Iroquois churches and U.C.W. members from Cardinal Theresa Cougler extended the opening welcome and the call to worship.

A lovely solo "All on An April Evening" was rendered by Mrs. Florence English. The Easter story in Scriptures was read alternately by Mrs. Theresa Cougler and Mrs. Marion Pyette, as read in the Gospel of Mark from "The New Testament in Modern English" by J. B. Philips interspersed with readings of poetry by Mrs. Florence English "One of The Twelve", a character study of Judas Iscariot and "The Cross Was His Own."

A very meaningful pageant, prepared by Mrs. Ruth Fetterly, was presented by six women, entitled "Keepers of the Cross", the theme being that Christ has entrusted to His followers His Cross as a precious heritage. All who love Him are keepers of His Cross and should strive to keep it worthily. Many women accepted their crosses in Jesus' time. We, their present day counterparts, must do the same. Such acceptance betokens sacrifice but also eternal victory. Those participating were: Martha (Cora McAdam) representing the Home, Mary (Leila Carter) representing the loving follower, The Mother (Joan Gee) representing Motherhood, Dorcas (Doris McQuaig) representing Philanthropy (helping the needy), Lydia (Shirley Moffat), Evangelism. The Spirit of Consecration (Ruth Fetterly) Throughout suitable music was sung. Everyone joined in singing "The Way of The Cross Leads Home."

The offering was received and dedicated by Mrs. Maud Batchelor.

After a few closing thoughts by Theresa Cougler the Benediction was pronounced.

Announcements of the coming events were made by the President, and tasty refreshments were served and prepared by the committee in charge -- Edith Norton, Hilda Marcellus, Kay Morgatroyd and Gwen Casselman.

Villeneuve Supports Provincial Budget

Osie Villeneuve, M.P.P., Stormont-Dundas-Glengarry has expressed strong support for the new budget introduced by Provincial Treasurer Darcy McKeough.

He pointed out: "I have already had some constituents phone me about the details of the help for small business. Reducing the tax rate from 12 per cent to 9 per cent helps not just small businesses but the employees of these firms. I think we often forget about the real importance of small business as a large employer in this Province. As well the idea of the Venture Investment Corporation as a way of raising money for small firms will prove very helpful in the long run. When older companies expand or new ones come into being, it means that more people find jobs."

Mr. Villeneuve was also gratified about the need to restrain government spending and in the strong effort to spend the money where the need is the greatest.

He elaborated: "So often people become confused when they hear the term "cutback". It suggests to them that the Ontario Government is deliberately cutting back on funds and services provided. Just the opposite is true. What we are trying to achieve is to limit public spending without changing the overall level of services. For example, the total amount of money spent in 1975 for the Community and Social Services Ministry was $884 million. The estimated amound fiscal 1976-77 will be $985 million.

The Agriculture and Food Ministry's budget will increase from $152 million to an estimated $158 million. If those increases are "cutbacks," then I guess increases have to be doubled before they are labelled actual increases. Such an approach is simply ridiculous. People realize that limiting increases is not an easy task but they are looking to their provincial government for strong leadership in beating back inflation. And we are slowly starting to see some solid results in that direction."



Law Firm Announces

Amongst the graduates called to the Bar of the Supreme Court of Ontario on April 12, 1976, is Mr. Norman Grant Bayne, Esq., B.B.A. (Hons.), LL.B. Mr. Bayne is joining the firm of Gorrell and Grenkie, Barristers and Solicitors.

Mr. Bayne is the son of Mr. and Mrs. Murray McEwan Bayne, presently of St. Lambert, Quebec, was born in Buckingham, Quebec and grew up in Brockville before moving to Montreal. He attended Chambly County High School, receiving a Founder's scholarship to Bishops University in Lennoxville, Quebec, which he attended for four years and obtained an Honors Bachelor of Business Administration degree in 1971.

From 1971-1974 he attended Queen's University where he received his Bachelor of Laws degree and then served a one year period of articles with the Ottawa firm of McGuire & Mills. He attended the Law Society of Upper Canada Bar Admission Course, graduating April 12, 1976. Mr. Bayne and his wife, Carol, will be residing in Morrisburg.

(Adv't)

In Memoriam

JOHNSON - In loving memory of a dear son, brother and grandson David Johnson who passed away April 26, 1975.

He left us quietly
His thoughts unknown
But he left us memories
We are proud to own.
So treasure him Lord
In your Garden of Rest
For when on earth
He was the best.

Sadly missed and always remembered by Mom, Dad and Brothers and Grandmother Johnson.

44-1p

OBITUARY

Henderson

Robert George Wesley Henderson, a well known Winchester Springs farmer, was accidentally killed on April 8th. He was 37.

Born at Ottawa, a son of Mr. and Mrs. Lorne Henderson, he was educated at Brinston.

In addition to his parents the late Mr. Henderson is survived by one son, Kevin and two brothers, Terris, Windsor and Francis at home.

A member of the United Church and funeral service at Vice and Craig Ltd. Funeral Home was conducted by Dr. Lester Joyce at 2:00 p.m. on April 11th.

Pall bearers were Fred Link, Warren Jackson, Dwayne Harper, Paul Lennox, John Hunter and Ronnie Smail.

Interment was at Spruce Haven Cemetery, Brinston.

SUNDAY IN THE CHURCHES

IROQUOIS PASTORAL CHARGE
UNITED CHURCH OF CANADA
Rev. W. Brian Gee, B.A., B.D., ThM.

11:00 a.m. Worship and Sunday School

UNITED CHURCH OF CANADA
Matilda Pastoral Charge
Rev. L.D. Joyce, M.A., Ph.D., Th.D

9:45 a.m. Hulbert
11:00 a.m. Brinston
2:30 p.m. Hainsville

ST. CECILIA'S CHURCH
Rev. F.M. O'Connor, Parish Priest

Sunday . . . . . 9:30 a.m.
Confessions . . Wed., 7-7:45 p.m.

St. Mary's, Morrisburg

Saturday . . . . . 7:30 p.m.
Sunday . . . . . 11:00 a.m.
Confessions . . Wed. 8 - 9 p.m.

THE PENTECOSTAL ASSEMBLIES OF CANADA
PHILADELPHIA PENTECOSTAL TABERNACLE
Dundas Street, Cardinal
Rev. Lorne I. Trimble, Pastor

Sunday Morning - Study and Worship — 10 o'clock through 11:30. Adults and Teens in the Church. Pre - Teens in the Church Hall.

Sunday Evening at 7 o'clock is a Service of Evangelism

Wednesday Evening at 7:30 is Bible Study and Prayer Group in the Church Hall.

CHRISTIAN REFORMED CHURCH
WILLIAMSBURG, ONT.

Rev. L.T. Schalkwyk, B.A., B.D.
Telephone 535-2598
9:30 a.m. Morning Worship
2:30 p.m. Afternoon Worship

THE PRESBYTERIAN CHURCH IN CANADA
Rev. Charles H. Maclean C.D., B.A., D.D.
KNOX CHURCH
Iroquois

Mrs. M. Casselman, Organist
MINISTRY OF WORSHIP, EDUCATION AND OUTREACH
Midweek Youth-Adult Program

SUNDAY
Church School ..... 9:45 a.m.
(Kindergarten thro. Grade 12)
Worship Service ..... 11 a.m.
(Adult Nursery Supervision for Children 4 years and under)

VISITORS AND NEW CHURCH FAMILIES WELCOME!

ST. ANDREW'S CHURCH
South Mountain

Mrs. Arnold Shaver, Organist
SUNDAY
9:30 a.m. ..... Service of Worship
(Adult Bible Class Following)

YOU ARE MOST WELCOME!

Anglican Church of Canada
Parish of Iroquois and Morrisburg
Rev. Francis N. Gooch, B.A.
Telephone 543-2867

1st SUNDAY AFTER EASTER
APRIL 25th

ST. JOHN'S, IROQUOIS -
11:00 a.m. HOLY EUCHARIST and SERMON
Instruction Classes at same time as the service
7:30 p.m. General Congregational Meeting

ST. JAMES', MORRISBURG -
8:00 a.m. HOLY EUCHARIST
10:00 a.m. The "FAMILY EUCHARIST"
All services this Sunday on Daylight Saving Time

VISITORS ALWAYS WELCOME!

NOW... FIVE CHANCES AT $100,000.

Now with 5 separate numbers every draw.

Beginning with the April 29 draw, Wintario just made a buck even better.

Now your buck buys you *five* chances at five grand prizes of $100,000 and more than 32,000 other cash prizes, for over $2½ million—all tax free.*

That's more prizes than even before. So your chances of winning have never been better. And tickets are still just a buck. Watch Wintario live on TV every other Thursday.

Tickets now on sale.

*Based on 72 series of tickets being sold

wintario 5 we all win

ONTARIO LOTTERY CORPORATION

UNIVERSAL
SALES AND SERVICE
Full Line of Dairy Equipment
Pipe Lines - Stainless Steel or Glass
Mueller Bulk Tank
HERVE PLANTE
Phone 652-4168 Brinston, Ont.

GET MORE FROM YOUR TV

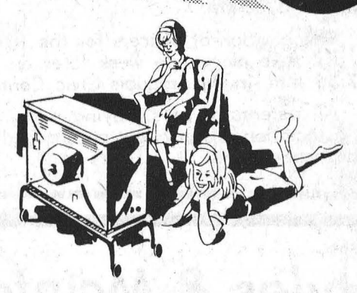

T.V. TOWERS, AERIALS, ROTERS INSTALLED
W. L. Peters Appliance
SALES and SERVICE
152 King St. E., Prescott, Ontario
PHONE 925-2257

TEXACO
HAROLD'S TEXACO SERVICE
MORRISBURG, ONTARIO
NOW OPEN



SPECIAL
Free Grease Job and a reduced price of $2.75 on the oil filter along with your regular oil change.
OFFER GOOD UNTIL MAY 15

Texaco Line Products Licensed Mechanic on Duty at All Times
Repairs and Maintenance to all makes and models



543-3181
Drop your Car off on the way to work. We're open at 7 a.m.

CLEARANCE SALE
OF
Fraser Orchard McIntosh Apples

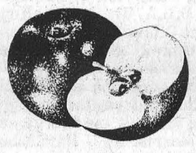

AT
Iroquois Cold Storage
The apples are Fancy Grade and in good condition.
They must be cleared promptly from the Storage due to the sale of the property.
$3.00 per bushel
BRING YOUR OWN CONTAINER
"TASTE BEFORE YOU BUY"
Shopping Hours
8 a.m. through noon till 4 p.m.



bridal fashions
Voque
500 MONTREAL ROAD
CORNWALL ONTARIO

FAIRBAIRN
FUNERAL HOME LTD.
Morrisburg
Phone 543-2271
SERVING DUNDAS COUNTY SOUTH
GORDON FAIRBAIRN, President
H. C. FAIRBAIRN, Associate

MF Massey Ferguson
SPRING FEVER SALE!



It's time to spring into action—and we're offering special low prices on all new MF farm tractors under 80 pto hp. Check how much you save:

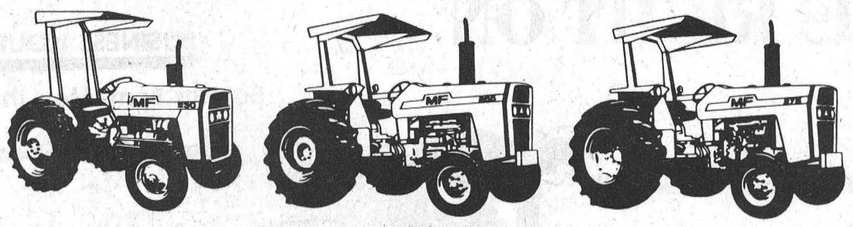

MODEL	YOU CAN NOW SAVE
MF 230 Tractor	$500.00
MF 235 Tractor	$400.00
MF 255 Tractor	$400.00
MF 265 Tractor	$400.00
MF 275 Tractor	$400.00

Limited to available inventories until April 30th, 1976

If you need a new tractor this spring, you can't beat these prices. Come see, come SAVE!

Tibben Equipment Limited
Brinston, Ont. 652-4216

HITS FOR SPRING! LEISURE SUITS
see our VARIED SELECTION
sizes in Regular and Tall
SAVERS'
Iroquois Shopping Plaza

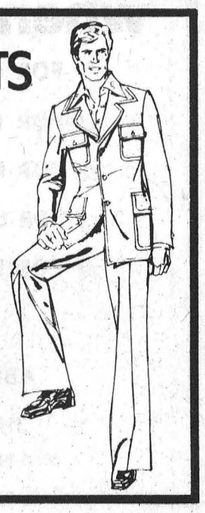

News From Seaway High

On Wednesday, April 14, at 8:00 p.m, Seaway's Senior and Junior bands, conducted by Mr. Nowickyj, held their first annual Spring Concert. The purpose of this Concert was to raise money to purchase uniforms for the band members. This musical event was performed beautifully, and was enjoyed by many. Coffee and desserts were served after the Concert, at no cost.

Seaway's Jogging Club, under the supervision of Mr. D. Stevens, began training on April 5. Each jogger's goal is to accomplish 100 miles. If this is achieved, they will be awarded a jogger's crest. Mr. Stevens is hoping the club will reach 2000 miles by June.

Variety Night proved to be another success this year. Receipts totalled $1,323. Expenses came to $260, leaving a final profit of $1,063. A special thanks to all students who sold tickets, and to homeroom representatives who spent much time collecting money and tickets. Top salesman, Caroline Rooney, was awarded $50. Peter Gooch and Peter Vanderpoel, tied for second place, each won $30.

ORGANIZATION OF SCHOOL DAY AT SEAWAY FOR LEVELS 3, 4, AND 5

Time Schedule
8:50 - 9:00 Registration and Announcements
9:00 - 10:00 Period 1
10:05 - 11:05 Period 2
11.10 - 12:10 Period 3
12:15 - 1:15 LUNCH
1:15 - 2:15 Period 4
2:20 - 3:20 Period 5

Five minutes are allowed for students to move between periods. The order of the two semesters, except those students who are graduating with 27 credits up to level 4 or six credits in level 5. Some students take five five options instead of four due to certain personal interests.

Those students who have study periods are encouraged to make good use of their spare time since there is always plenty of school work to do, including reviews. However, other students may choose to leave the school or go to the pit where they may study, have a coke, or play games such as ping pong. The free time affords the more mature student an opportunity to develop self-responsibility.

If a teacher is absent due to illness or a meeting, supply teachers or teachers on call fill in. There are extra-curricular activities for all levels during the lunch break and after school dismissal. Those students who remain after school for sports, band practice, Christian Fellowship meetings, etc. may go home on the late bus which leaves the school at 5:00 p.m.

The older students in levels 3, 4 and 5 have been given the responsibility to make the most of his/her time while they are at school.

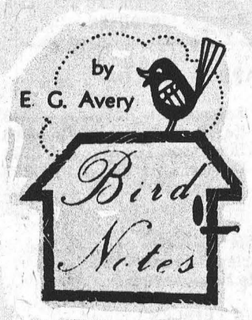

The warmest Easter, and the warmest April in living memory have left previous records shattered in small pieces beside the Hyacinths and Daffodils, and Bumble Bees are enjoying the delicious blossoms on the Pussy Willow trees. Perfect conditions for kite-flying, and bicycling all added to the enjoyment of the best days of Spring - there was even a family picnic on Easter Day.

The airways are busy with returning summer birds, the largest flock of wild Geese we've ever seen, made their way along the river---a wonderful sight.

In the weeds, a Brown Creeper seemed to be finding plenty of insects in the tree trunks and a Warbler was flitting about in characteristic fashion - it did not co-operate and so was unidentified, except for colour: yellowish! Meadow larks are back and the Flickers are sending forth their "piping" sound for all to hear; the Kildeer also proclaim the new season with a familiar whistle.

Among the fringe-benefits of bird watching in the "field and stream" areas, were several turtles sunning themselves along the water's edge and the singing of the Frogs, second only to the Robins, as a favourite outdoor chorus. Even a butterfly fluttered by. Ah - - - SPRING!

TV RADIO NEWS

by Ross Mutton

ABC has announced its cancellations and replacements for the fall of '76. At present there is no ABC outlet in this area but several of its programs are carried on CTV. Programs that will be vanishing from our screens are Harry O, The Rookies, Good Heavens and Bert d'Angelo, Superstar. Many of the replacements are in the comedy and variety field. Among the more interesting replacements are: a variety series starring Bill Cosby; a variety series starring Captain and Tenille, best known for their hit "Love Will Keep Us Together;" Most Wanted starring Robert Stack as a homicide detective; a new comedy series starring Nancy Walker, currently Rhoda's mother on CBS; and the Tony Randall Show, another comedy series starring Tony as a Superior Court judge. No doubt some of these will turn up on CTV.

CBS and NBC have followed with their cancellations and changes for the fall. CBS and NBC have followed with cancellations and changes. CBS is bringing out three new new dramatic series and three situation comedies this fall.

Included are: Delvecchio, another crime drama; Spencer's Pilots, based on the movie Waldo Pepper; a Norman Lear comedy temperature storage. Heat syrup about a newspaper columnist in his forties and a liberal woman-photographer in her mid twenties, All's Fair; and Alice based on the movie Alice Doesn't Live Here Anymore.

However, over at NBC, the '75 - '76 season has been one of the worst in years. They have dropped 17 shows since the season began. The latest casualties are: McCoy, Movin' On, Petrocelli, Joe Forrester, Jigsaw John, Ellery Queen, City of Angels, The Mac Davis Show and The Rich Little Show. I am sorry to see Ellery Queen and City of Angels go for I felt that those two programs at least showed some originality and imagination in the top-heavy line-up of crime shows that now dominate American television. Among the replacements: Big Event, 90 minutes or more every Sunday night devoted to a variety of specials including the television premiere of Gone With the Wind; Best Sellers, multi-part dramatizations of best-selling novels; the only network western, Quest; Van Dyke and Company, starring Dick Van Dyke; and Serpico, based on the best-selling book and popular movie.

For those of you who have desperately tried to tune in a CBC-AM station to try to pick up programs like As It Happens, Inside From the Outside, Royal Canadian Air Force, Cross Country Checkup or the World at Six, help is on the way. There are rumours that CBO will be moving its signal from 910 to 920 and increasing its power to 50,000 watts. In the more immediate future, the CBC has been granted a licence to open up an FM outlet that would carry AM-Network programming in Cornwall. It will broadcast on 95.5 FM.

WHAT'S COMING

On Wednesday night, CBC presents Bob Hope in an Olympic Benefit Concert taped at the Montreal Forum. Guests include Bing Crosby, Shirley Jones and Rene Simard. That's at 7:30 on Ch. 4. At 9 p.m., CBC carries live coverage from Toronto of the Association of Canadian Television and Radio Artists Awards. Pierre Berton is Master of Ceremonies.

On Thursday at 9 p.m., Ch. 18 presents Mao's China, a French documentary on the People's Republic of China.

On Friday at 9 p.m., Hagood Hardy is featured in a special on Ch. 4. Guests include Veronica Tennant, Toller Cranston and Shirley Eikhard. Ch. 13's midnight movie is the '68 film, Rosemary's Baby, starring Mia Farrow and John Cassavetes.

On Saturday afternoon at 2 p.m. Expos Baseball returns to CBC television. The Cincinnati Reds meet the Expos at Jarry Park. The Frankie Howerd Show has moved to Saturday night at 8:30. At 9 p.m., Roger Whittaker is featured in a concert special. That's on Ch. 4. That programming in subject to interruption by NHL Playoffs. Ch. 24's Saturday Night at the Movies compares the cinematic techniques of Britain's David Lean and Russia's Sergei Eisenstein. Lean's film is the '46 film version of Great Expectations, starring John Mills and Sir Alec Guinness. Eisentstein's '38 film, Alexander Nevsky is the second feature.

On Sunday night at 8 p.m., Nova takes a look at sleep. The program asks if sleep is really necessary and talks to some people who sleep for only one hour a night. I wonder what they do with all that extra liesure-time. That's on Ch. 18.

On Monday night at 10 p.m., Newsmagazine examines the status of the Federal Government's Wage and Price Controls six months after their initiation. That's on Ch. 4. Also at 10 p.m., Ch. 18's Soundstage presents the Bee Gees and Yvonne Elliman.

If you are an opera buff, Ch. 18 starts a five-week series on Tuesdays at 9 p.m. This week's opera is Verdi's La Traviata. It runs until 11:30 p.m.

And finally of interest to FM listeners is the news that Cornwall's CJSS FM has received approval from the C.R.T.C. to increase the power output of its transmitter from the present 850 watts to 9,500 watts. This will undoubtedly provide a much better signal in our area for the station. CJSS-FM is at 104.5 on the FM dial.

Proper Storage Ensures Quality

The maple sap tapping season has virtually ended for another year. Now the fun for food lovers really begins. If you bought a good supply of syrup and plan to store some of it for future use, food specialists at the Ontario Food Council, Ministry of Agriculture and Food, recommend the following procedures.

Stored in your freezer, the syrup will retain its fresh flavor and top quality indefinitely. When you want to use it, allow the syrup to remain at room temperature for one hour to bring it to pouring consistency. The remainder can be refrozen in the same container.

If you do not have freezer storage space, the syrup may be stored in sterilized, sealed containers in a cool, dry place for up to one year. If you purchased it in large containers, repack in smaller ones for room temperature storage. Heat it to to 180F (82C). Fill pint-size sterilized jars, leaving a headspace. Seal tightly. Invert for 10 to 15 minutes, then turn upright and allow to cool. Opened containers should be recapped and stored in the refrigerator.

If your maple syrup develops mold or a musty flavor, skim off as much mold as possible and bring the syrup to a boil in a large saucepan. Just before it boils, add 3/4 cup of skim milk for each gallon of syrup. Boil for 2 to 3 minutes. Filter through cheesecloth and store, tightly capped, in the refrigerator. Use this syrup as quickly as possible.

If your syrup develops sugar crystals or a sugary crust, add a small amount of water and very gently heat the syrup until the crystals dissolve. Be careful not to allow the syrup to boil.

FREEZERS



Chest & Upright Available

W. L. Peters Appliance
SALES and SERVICE
152 King St. W. Prescott 925-2257

Windmill Point
Cornwall, Ontario
K6H 4Z1
(613) 933-6080

CONTINUING EDUCATION SUMMER 1976
MORRISBURG
OUTDOOR LANDSCAPE PAINTING

The basics of landscape painting. Weather permitting, lessons will be outdoors. Subjects will be of local interest - houses, barns, views of the St. Lawrence and the local woods. Some art experience preferred.

WEDNESDAYS, 1:30-4:30 P.M.
MAY 5th to JUNE 16th
INSTRUCTOR: AUDREY BAIN
Registration: Wednesday, April 28, 1:30-2:30 p.m.
AT THE FORMER HIGH SCHOOL
— FEE: $10.00 —
TOM BUTKOVICH,
Co-ordinator
ST. LAWRENCE COLLEGE SAINT-LAURENT

PETER MACK mens wear
Clothes with the quiet look of distinction.



Get off on the right foot this spring with a new suit from PETER MACK Quality and craftsmanship are combined in these three - piece suits painstakingly created by PREMIER of Montreal. Whether you choose a made-to-measure suit or find one that fits off the rack, you'll never be sorry you chose PREMIER . . . . from PETER MACK.

Premier Brand Clothing
On The Mall, Morrisburg
543-2320
STORE HOURS
9:30 a.m. to 5:30 p.m. daily
9:30 a.m. to 9 p.m. Friday night
Closed Wednesday afternoon

CONSERVE ENERGY
Don't waste a drop!



After the furnace, the water heater is the biggest user of energy in your home. Waste hot water, and you're wasting valuable energy.

That's a good reason for getting full value from your water heater in every way you can. By fixing leaky faucets.
By insulating long runs of hot water pipe.
By waiting until you have a full load before you switch on the clothes or dishwasher. By using cold or cool water when it will do the job.
By taking shorter showers or shallower baths.
By making sure that all the hot water that eventually goes down the drain works hard for you before it goes.

The Cascade electric water heater gives you a dependable supply of hot water and it makes good use of all the energy it consumes. But it's up to you to use hot water wisely. Don't waste a drop.

your hydro

HY5-5620A

Iroquois
Esso
LET'S TALK TIRES
The Prices May Surprise You

Closed Monday - Open all day Wednesday
LLOYD C. DAVIS
COMPLETE LINE OF GENERAL INSURANCE
Automomobile Fire - Theft - Liability and Life Insurance
Representing: Sun Alliance & London Assurance
652-4567 PHONES 652-4503
IROQUOIS Shopping Plaza ONTARIO

WHEN Plannin' A New Home
Plannin' A New Cottage
Plannin' A Renovation
Plannin' See LANNIN
H. S. LANNIN LTD.
GENERAL CONTRACTORS
Phone 774-2830 - Winchester

KOPAS
POOL & PATIO LTD.
774-2133
Winchester Springs
— THE FINEST POOLS —
* The VERY BEST Inground and Above Ground Pools at very REASONABLE PRICES. Kits with Installation Assistance or Fully Installed. Before You Buy — Try Us.
* Fences, Decks, Patios, Saunas and More.
* Now Available — Solar Blankets and Solar Heaters.
ASK FOR A FREE POOL BUYER'S GUIDE BOOK
OUR SERVICE MAKES THE DIFFERENCE
— A Member of the Ontario Swimming Pool Association —

FOR YOUR AUTOMOTIVE CARE COME TO



PAUL'S REPAIR
LOCATED JUST 2 MILES NORTH OF IROQUOIS R.R. 2
Major & Minor Repairs
Complete Tune-Up
Prestone
Inspection Station
Mac Casselman
Paul Lennox
652-4691

"Farm Plan"
Successful farm management needs the sound financial management offered by the Royal Bank

Efficient management of the successful farming operation of the 1970's requires that all financial factors be considered in your forward planning. Your local Royal Bank manager stands ready to assist you. And assisting your manager are the total resources of our Agricultural Department.

THE ROYAL BANK OF CANADA
serving agriculture
IROQUOIS Peter Michielsen, Manager 652-4572

County Correspondence

PITTSTON

Mr. and Mrs. George Montgomery had dinner with Mr. and Mrs. Willis Montgomery and girls Sunday evening.

Mr. and Mrs. Gerald Thomas and daughters Daphne and Paula Cowansville, Quebec were Easter weekend guests of Mr. and Mrs. Gerald Webb and family.

Misses Anita MacKinnon, and Susan Osborne, Brantford were weekend Easter guests of formers uncle, Mr. and Mrs. John Richardson and family.

Miss E. Elliott spent Good Friday visiting Mr. and Mrs. C. Marlatt.

Mr. and Mrs. J.P. Gravelin, and Denise, Prescott, Howard Sayeau Johnstown were Sunday dinner guests of Mr. and Mrs. John Richardson and Judy.

Mr. and Mrs. Carl Thomas, East Farnham, Quebec were weekend guests of Mr. and Mrs. Garry Webb.

Mr. and Mrs. Good, Oakville spent the weekend with Mr. and Mrs. John Mathieu, Sr.

Lin Beggs, St. Catharine, spent Easter weekend with grandparents Mr. and Mrs. Jim Beggs.

Mr. and Mrs. Lambert Hendrik and son Adam spent Easter weekend with Mr. and Mrs. Morris Hendrik and family.

Archie Aitken, Morrisburg spent Sunday evening with Mr. and Mrs. C. Marlatt.

Mr. and Mrs. Gary Roddick Danny and David spent long Easter weekend with Mr. and Mrs. Carl Gilmer and family North Bay.

Mr. and Mrs. Robert Bass, Cardinal called on Mr. and Mrs. Robert Sloan, Sunday evening.

Mr. and Mrs. Wm. Van Camp visited Mr. and Mrs. Claude Raycroft Kemptville, Sunday.

Mrs. Elsie Liezert spent weekend with her daughter, Mr. and Mrs. James Irving, Shanly.

Mrs. C. Marlatt had lunch on Sunday with Mrs. and Mr. Willis Montgomery and girls.

Deepest sympathy is extended to the families of the late Earl Byers, a fromer resident of Mainsville.

PLEASANT VALLEY

Mrs. Jas Cowan spent Thursday overnight with Mr. and Mrs. Sammy Cowan and enjoyed a bus trip to Ottawa on Friday.

Born to Mr. and Mrs. Keith Crowder on Monday a baby girl. Congratulations!

Mr. Roy Keck spent Thursday night with Earl and Hilliard Gilmer.

Married at Mountain on Saturday Mrs. George Brown and Mr. Bill McConkeye. Congratulations!

Mr. Dwight Gilmer left Ottawa Monday by plane to spend a few days in London.

Messrs Preston and Hilliard Gilmer spent Tuesday afternoon in Russell.

Mr. Hilliard Gilmer spent Wednesday evening with Perry and Rodger Gilmer.

Mr. and Mrs. Isaac Mcshane were Thursday guests of Mrs. Sadie Norton.

Mr. and Mrs. Jas Meagher spent the weekend in London.

Sympathy is extended to Mr. and Mrs. Lorne Henderson in the tragic death of their son.

SHANLY

Mrs. Charlie Gilmer visited Mr. and Mrs. Dale Gilmer and daughters of Manotick, during the past week.

Mr. and Mrs. Carl Thorpe and children of Groveton spent Sunday with his parents Mr. and Mrs. Charlie Thorpe.

On Friday Mr. and Mrs. Walter Pitt visited her brother Rev. Stewart Woodland who is a patient in Riverside Hospital , Ottawa, following an accident when he sustained a broken leg and other injuries.

Mr. and Mrs. Gerald Foster of Kingston visited Mr. and Mrs. J. S. Wallace on Tuesday afternoon.

Mr. and Mrs. L. Simzer and children of Brockville visited her parents Mr. and Mrs. James York on Sunday.

Arnold Pitt, Walter Pitt and Russell Bennett enjoyed the farmer's Holstein Tour to Napanee and area, on Tuesday.

Members of Shanly United Church choir with Mrs. Earl Pitt as organist so journed to Williamsburg, Ontario, Thursday evening when they assisted the Seaway Choraliers in a musical programme, The proceeds are for help in Guatemala.

The Open Air Campaigners Len and Denny with puppets and music were greatly appreciated and enjoyed by a large attendance in Shanly United Church on Sunday morning. A Pot Luck dinner followed.

Pittston U.C.W.Meets

Pittston U.C.W. met at the home of Mrs. Gerry Webb, Wednesday evening for their Thank-offering. April meeting, Mrs. Willis Montgovery, president opened with reading The Last Supper, Mrs. Elsie Liezert gave devotions." The Joy of Finding the Stone Rolled away. Roll call answered with Easter. Business dealt with. Treasurer's report read and quilt money was given in. Fair lists was discussed. Mrs. Herbert Liezert based study on Work, labour and toil. Much discussion followed on these. A vote of thanks given to hostess and a social time was enjoyed with lunch.

Tennis Season Underway

The tennis season is now in full swing with the courts open and last weekend's warm weather saw plenty of action by local and area tennis buffs. The tennis courts will be taking on a new look this summer as improvements are made to the playing surface. The asphalt is to be extended by 10 feet to the north to enlarge the courts to regulation size. The asphalt will then covered with blue plexichrome with sand brown borders.

The renovations are to be funded by a combination of Wintario frants and private funds, solicited by members of the tennis club. The club is trying to raise the sum of $1,425 as their part of the arrangement, to obtain the most benefit from Wintario. Donations will be gladly accepted at Beaupre Jewellers.

Club members are reminded that memberships are now due and can be paid to Jeff Beaupre at Beaupre Jewellers. You must have a card to play tennis, as courts are open to ticket holders only. Guests may play with day passes which are available at Beaupre Jewellers.

Births

April 6/76 Mr. and Mrs. Ray Larsen, R.R.#1, Finch Ontario. A Son.

April 7/76 Mr. and Mrs. Harry VanMoorsel, R.R.#3, Williamsburg, Ontario. A Daughter.

April 8/76 Mr. and Mrs. Tom McDonald, Winchester, Ontario. A Son.

April 8/76 Mr. and Mrs. Boudewyn VanNoppen, Winchester, Ontario. A Son.

April 10/76 Mr. and Mrs. Antoine Halpenny, South Mountain, Ontario. A Son.

April 12/76 Mr. and Mrs. Wilfred Wicks, R.R.#3, Chesterville Ontario. A Daughter.

MATILDA BOWLING

C. Lalonde	6370
D. Keyes	6360
P. Robertson	6238
R. Cooper	6197
B. Douglas	6021
W. Douglas	6013

HIGH SINGLES
Shirley Belanger - 253
Dale Keyes - 298

HIGH TRIPLES
Joan Toupin - 628
Bob Roberts - 724

BRIDGE WINNERS

Ladies
Kay McGinn
Ruth Fetterly
GENTS
Lorne Bouck
John Dixon
LADIES

Fertilize Houseplants

Because of the limited amount of soil in the pots of houseplants, the level of plant nutrients can soon be depleted. For stronger, larger plants that will flower better and last longer, it's important to fertilize houseplants regularly, states Ministry of Agriculture and Food horticulturist, R.F. Gomme.

"Fertilizers are available in many forms," he says. "Those such as 5-10-15 and superphosphate can be applied when the soil is being mixed for potting. For regular feeding, there are several kinds available, either as complete plant foods or as liquid concentrates."

Whatever type is used, Mr. Gomme recommends that indoor gardeners read and follow the manufacturer's directions carefully.

TAKE THE WORK AND WORRY
OUT OF POOL CARE WITH
Pennswim Chemicals

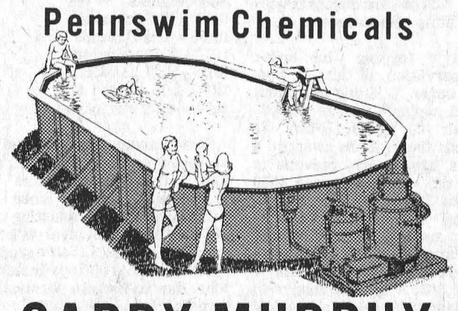

GARRY MURPHY
SALES and SERVICE
Brinston, Ont. 652-2337

Careful Food Shoppers REAP RICH REWARDS HERE

IROQUOIS SHOPPING PLAZA
S & F MARKET LTD.

RED BRAND BEEF



ROASTS
Short Rib lb 79¢
Cross Rib lb 89¢
Country Club lb 99¢



BLADE STEAK LB 89¢

FRESH LEG OF PORK
END CUTS lb $1.25
CENTRE CUTS lb $1.39

Maple Leaf or Burns Breakfast SAUSAGE lb 79¢

Canada Packers Jubilee BACON lb $1.39

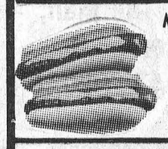

Maple Leaf 1 Lb. Cello WIENERS 85¢

Maple Leaf by the piece Bologna lb 65¢

Burns BACON SQUARES lb 99¢

Fresh PORK LIVER lb 49¢

Maple Leaf Five Varieties 6 Oz. Pak. COLD MEATS 39¢
Mac & Cheese, Mock Chicken, Pickle & Pimento, Olive, Dutch

Home Made SAUSAGE MEAT lb 65¢

We reserve the right to limit quantities
Prices effective till closing, Saturday, April 24, 1976

Aylmer 19 Oz. Tin Choice Tomatoes 47¢

Giant Size 12's Fab Detergent 99¢

5 Lb. King Size Oxydol Detergent $2.39

David's Maple Leaf Cookies 79¢ Pk.

SENIOR CITIZENS
Eat Better...for Less...Here!



Allen's 48 Oz. Tin Pure
Vitaminized Apple Juice 59c
Crisco 1 Lb. Pure
Vegetable Shortening 59c
Crisco 3 Lb. Tin Pure
Vegetable Shortening $1.89
Berry Box 24 Oz. Jar
3-Fruit Marmalade 89c
Rosedale 19 Oz. Tin
Tomato Juice 23c
Regular Size with 20 per cent more
Ajax Cleanser 33c



Maxwell House 10 Oz. Jar
Instant Coffee $2.79
Heinz 14 Oz. Tin
Cooked Spaghetti 34c
Mary Lou 1 Lb. Parchment
Margarine 31c
Sungold Pouch of 5 Envelopes Orange
Drink Crystals 99c
Lido 2 Lb. Pk.
Macaroni or Spaghetti 63c

Shirriff's 15 Oz. Box
Lemon Pie Filling 89c
King Size
Tide Detergent $2.49
Scottie's Economy 200's
Facial Tissue box 59c
Red Rose 1 Lb. Bag All Purpose Grind
Coffee $1.49



TABLE POTATOES

Granny Smith Crisp Firm EATING APPLES 87¢ 2 Lbs.

87¢ N.B. 10 Lb.

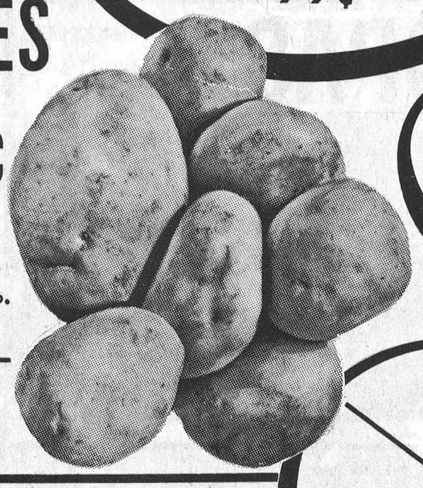

Large Size 48 White GRAPEFRUIT 8 for 87¢

Long Green Seedless English Slicing CUCUMBERS 2/87¢

Duncan Hines White or Chocolate Cake Mix 59¢
Silverdale 19 Oz. Standard Peas 22¢

Provigo Pak of 8 Rolls Bathroom Tissue $1.99
Heinz 10 Oz. Tin Tomato Soup 17¢

Blue Bonnet 3 Lb. Block Margarine $1.67

Nescafe 10 Oz. Jar Instant Coffee $2.69



BAKERY DEPT.



Betty's 16 Oz.
SLICED CRUSTY BREAD 2 for 79c
Betty's Mouth Watering
CHELSEA BUNS pk. 59c
Christie's 100 Per Cent —Full 24 Oz. Loaf
WHOLE WHEAT BREAD 37c

FROZEN FOODS

Old South 12 Oz.
ORANGE JUICE ea. 49c
Olmstead Cleaned—16 Oz.
LAKE SMELTS ea. 65c
McCain 2 Lb. Poly
GREEN PEAS ea. 83c
Apple, Strawberry, Blueberry, Raspberry
PEPPERIDGE FARM TURNOVERS ea. 59c

The Iroquois Post
Wednesday, April 21, 1976
2
Published Every Wednesday by Iroquois Printing Ltd., Box 400, Iroquois, Ont.

Renovations Double Feed Output at Rooney's

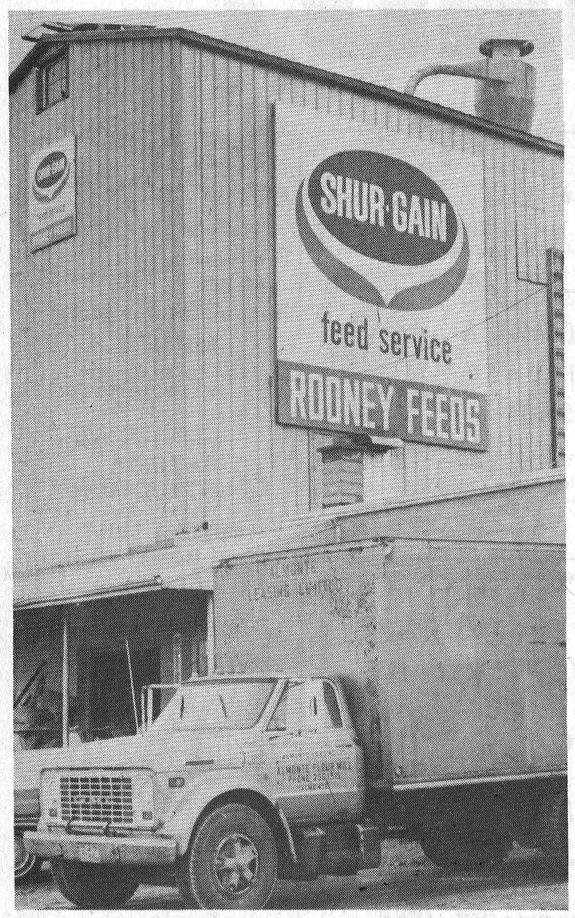

The truck from Almonte Flour Mills delivers another load of mill feeds.

Recent renovations at Rooney Feeds in Iroquois have upgraded the plant to modern standards, making it, according to owner Frank Rooney, one of the best equipped smaller feed mills in eastern Ontario. A crew of millwrights has been working on the renovations for the past four weeks and have recently completed the work, of raising the output of the mill from 25 tons per day to 50 tons.

The feed mill was bought by Rooneys 13 years ago from the Merkley family and underwent major alterations three years ago with the installation of bulk feed handling equipment. Four bulk bins each with a capacity of 4 tons were put in along with additions of a 20 ton bin for bulk meal and a 10 ton bin for storage of locally grown grain.

The most recent additions were designed by the firm of Sullivan, Strong and Scott in Toronto and the installation was done by Milverton Millwrights under the direction of Paul Waddell of Milverton Ontario. The men involved in the renovations are jacks of all trades with a need for carpentry, welding and sheet metal work. While in Iroquois, the crew worked 14 1/2 hour days for four days per week, then headed home for a long weekend in Milverton which is north of Stratford, Ontario. Another crew working for the firm is presently doing an installation in Newfoundland.

Rooneys have installed new scales for the bulk mixing facility, a new roller for oats and corn, and a new heated molasses tank. The scales have been hooked up to a gathering hopper directly under the bins of prerolled bulk grains. To prepare an order of feed to a customer's specifications, the operator stands at the control panel and measures in the exact proportions of each ingredient into the scale. The ingredients, up to 1 1/2 tons each time, are then sent by auger in less than 2 minutes to the mixer. From there they can either be bagged or delivered to a farm in bulk. The equipment takes much of the manual labour out of the feed business and allows for a more precise measurement of each ingredient.

The new oat roller and corn cracker replaces a machine that has been in service since before the Seaway. The old 6 inch roller has been replaced by a new 9 by 30 inch long roller that is not only faster, but also crimps the grain rather than beats it for a better texture.

A new water jacketed, thermostatically controlled molasses heater has been installed in the basement of the building to provide piped molasses directly to the mixer where dairy ration is produced. Molasses can also be delivered to the bagged feed area or can be put directly into 45 gallon drums or milk cans.

The total renovation job is going to cost the firm around $25 thousand. Rooneys employ a staff of five men along with Frank Rooney and wife Marg.

Raw materials for the production of bulk feed come to Rooneys from either the National Harbours Board elevators in Prescott or from Almonte Flour Mills. Rooneys have been dealing with the mill in Almonte since the day they took over the business. Almonte supplies mill feeds such as bran, shorts and middling, all by-products of the milling of wheat into flour. Rooneys also sell bagged flour which comes from the Almonte mill. Grain such as oats, barley and wheat are brought through a Montreal grain broker and are picked up at the Prescott elevators, and are number 1 feed grains from western Canada.

Most of the corn that is used by Rooneys is bought from area growers. The crop was particularly good last summer and as a result the feed mill bought 250 tons from local growers.

In addition to the renovations to the mill, Rooneys have bought a 10 ton truck with Belgian Standard Industries blower for making bulk deliveries to area farms. The new truck will soon be seen on the roads of south Dundas and area making deliveries from what Frank Rooney calls ""the best feed mill by a dam site."

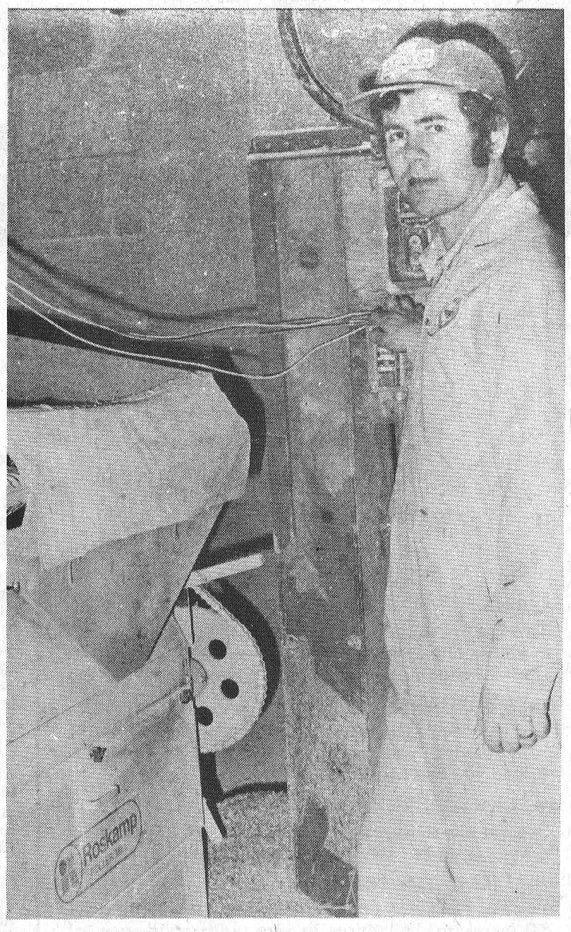

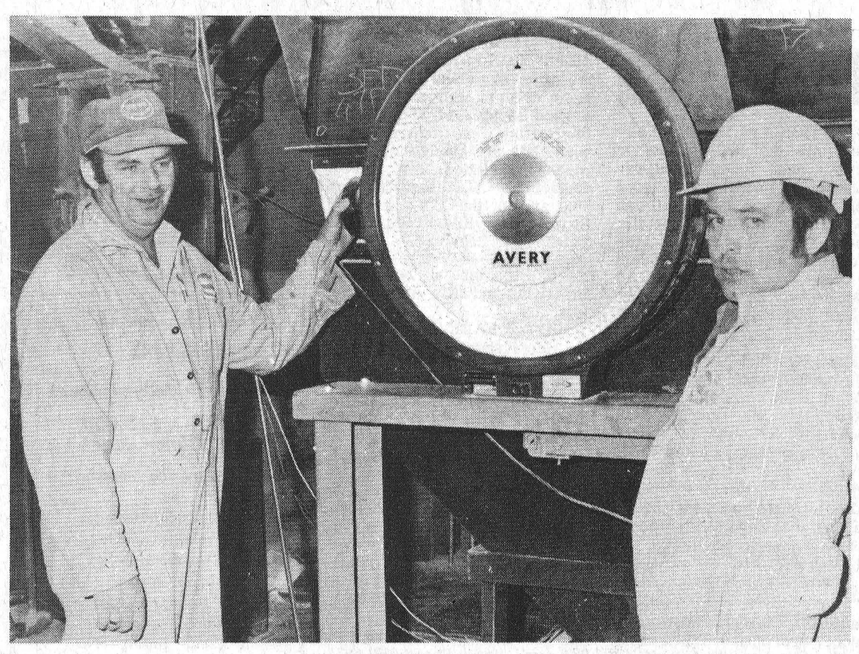

Above - Louis Rooney operates the new corn cracker at Rooney Feeds. Right - Bob Bennett and Paul Waddell (of Milverton Millwrights) examine the new scales.

Post Staff Photos

Junior Agriculturalist- A Summer Experience

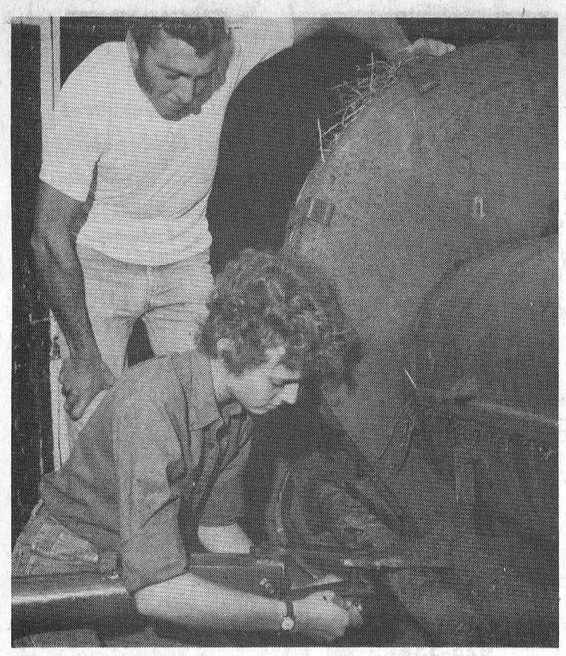

Junior agriculturalist hooks up equipment while host farmer looks on.

To most 16 and 17 year olds, farming is getting back to the land and the fresh clean air of the countryside. But those taking part in the Ontario Ministry of Agriculture and Food's Junior Agriculturalist program discover, firsthand that's not all it takes to run a successful farm operation.

Host farmers for the Junior Agriculturalists accept the responsibility of helping these inexperienced young people over a nine-week period during the summer. They're interested in young people and interested in teaching them the basics of agriculture - from livestock production to machinery maintenance.

This summer, the Junior Agriculturalist program will be operating for the fourth season. Young people will be placed on selected commercial operations throughout the province, where they will live with, and participate in, the regular activities of the family. The young people will receive a training allowance of $16 a day, of which the Ministry will pay $6 and the host farmer will provide $5 cash, in addition to room and board worth $5 a day.

Details of the program and applications for host farmers and interested young people are available from county and district offices of the Ontario Ministry of Agriculture and Food.

Before the Waters

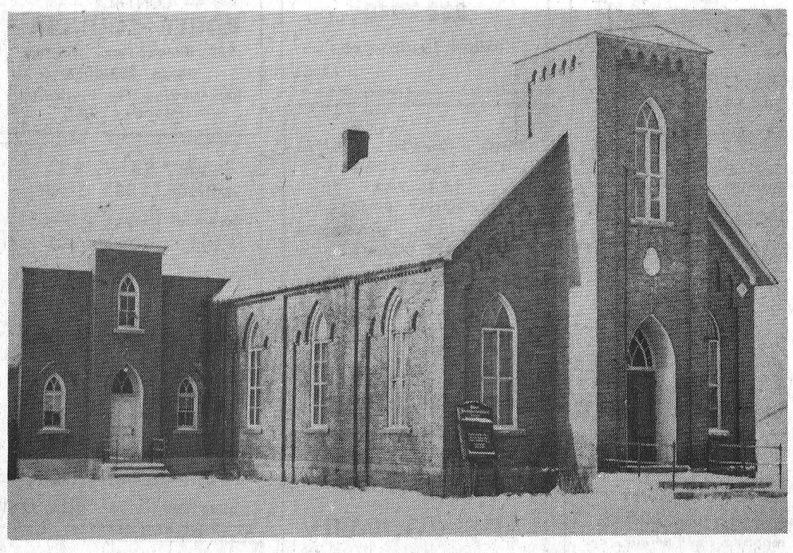

Our photo this week shows Knox Presbyterian Church as it appeared in Iroquois before the Seaway. Located on College Street the building was the centre of worship for local Presbyterians until it was torn down in 1957-58.

Photo by R.W. Martin, Courtesy of Craft House

PEDAL AWAY
Specials
ANY BICYCLE PURCHASED, CASH & CARRY IN THE CARTON
Benefit Savings of $5. to $15. (DEPENDING ON MAKE AND MODEL)
CCM Seking 10-Speed Eliminator - Monshee - Motocross

FISHING EQUIPMENT
120 Different types of Rods and Reels at all times
LURES - LINE - ALL KINDS & TYPES OF TACKLE
TACKEL BOXES - GAFFS - NETS - SPEARS
FISHING KNIVES
CHARLIE'S SPORT SHOP
On The Mall - Morrisburg Shopping Centre Phone 543-2137

NOTICE
FIRE CALLS
PLEASE NOTE
that any person calling the Iroquois Fire Department to report a fire MUST GIVE THEIR NAME, otherwise the firemen WILL NOT respond to the call.
BY ORDER OF THE COUNCILS OF IROQUOIS & MATILDA TOWNSHIP

OPPORTUNITY SAVINGS PROFITS RESULTS THEY'RE ALL IN CLASSIFIED

FOR SALE

ATTENTION FARMERS: Don't wait until the last minute to secure your forage seed requirements. We have a good supply of forage seeds that can be custom mixed to your specific needs. For prices, contact the C.I.L. distributor in your area or the C.I.L. Agromart, Hwy. 43 East, Kemptville or phone 258-2613 or 258-5123. 41-4C

SWIMMING POOL
Deluxe, Redwood, above ground pool. 16 x 24. 1 yr. old. Repossessed by bank, sacrifice 1/2 price. Call Mr. Harvey, collect days or evenings, 416-625-8819. 39-24c

SALE: Cotton ends for sheets, quilting, etc. Regular $2.20 pound now $1.60 pound.
D & K FABRICS
Morrisburg Mall 41-4c

Aluminum, Fibreglas boats and canoes, sportspal - Truck caps. Opening Special - 12ft. Aluminum $285.00. Whitteker Trailer Sales 1/4 mile north of 401, Brinston Road. 652-4656. 42-tfn

Stop in and see the "Lely" fertilizer spreader at Rooney feeds 652-4382. 44-4c

WALLPAPER
BY
SUNWORTHY
NEW BOOKS JUST
ARRIVED
S.A. THOMPSON & SON
Phone 652-4478
IROQUOIS

SALE: Corduroy substandards but will not affect wear. $1.59 and $1.98 a yard.
D & K FABRICS
Morrisburg Mall 41-4c

Top Quality dairy hay, delivered in truckload lots. Prescott 925-4580. 43-3c

Attention Farmers: Don't wait until the last minute to secure forage requirements. We have a good supply of forage seeds that can be custom mixed to your specific needs. For prices, contact the C.I.L. distributor in your area or the C.I.L. Agromart Hwy. 43 East, Kemptville or phone 258-2613 or 258-5123. 41-4C

SALE: Sky and phentex yarn in 15 oz bulk package. Special low prices.
D. & K. FABRICS
Morrisburg Mall

We can supply you with shur-gain calf scour bolus. Rooney Feeds 652-4382.

FOR SALE
6 x 12' Pool Table, cues, counters, rack, some antiques, furniture.
Phone 652-4845. 43-2p

EARLY BIRD POOL SPECIAL
Large 21ft round above ground pool with wide 6 in top rail and heavy duty 20 mil liner. Comes complete with filter, wall skimmer/return, safety ladder, vacmer / return, safety ladder, vacuum equipment. Test kit and full instructions. $995 if ordered before April 30th. Small deposit will hold. Ohter models and sizes to choose from. Kopas Pool and Patio Ltd. 774-2133. 43-2c

SWIMMING POOL SACRIFICE: Leading Manufacturer and distributor has above ground aluminum pools left over from 1975 season, 1/2 price, guaranteed installation and terms. - Call Credit Manager collect. Mississauga 416-625-8819 days or evenings 33-35c

Ask us about our nitrite three star fretilizer that contains sulphur, magnesium, and borax, - Rooney Feeds 652-4382. 44-4c

ALMATEX
PAINT SALE
S.A. THOMPSON & SON
IROQUOIS
Phone 652-4478
42-tfc

ATTENTION FARMERS: Now is the time to place your cereal grain orders. At present we have a good supply of Foundation, Registered, Certified and Canada Seed Oats and Barley in a wide range of varieties. For prices, contact the C.I.L. distributor in your area or the C.I.L. Agromart Hwy. 43, East Kemptville. Phone 258-2613 or 258-5123. 41 4-C

SALE: 10% off all needlepoint tapestries and kits. Also cushion kits.
D & K FABRICS
Morrisburg Mall
41-4c

1976 Bellevue and Lionel Camper Trailers. Truck Caps. Whitteker Trailer Sales, R.R. #1, Iroquois, 1/4 mile north of 401, Brinston Road, 652-4656. 42-tfn

Hay, $1.60 a Bale. 652-4943. 44-2p

4 horse power Roter Tiller. Asking $250.00 Phone 652-4531. 44-1p

Top quality beef cut and wrapped. 82¢ per side. Phone 652-4931. 44-1p

Brand new Electrohome component stero system. Only 2 weeks old when repossessed. Call Jim Daly Bank of Montreal 652-4357. Best offer (Retail value $685.00) 44-2c

Attention Farmers: Now is the time to place your cereal grain orders. At present we have a good supply of Foundation, Registered, Certified and Canada Seed oats and barley in a wide range of varieties. For prices, contact the C.I.L. distributor in your area or the C.I.L. Agromart Hwy. 43, East Kemptville. Phone 258-2613 or 258-5123. 41 4-C

Wedding dress with veil. Size 11 - 13. 652-2398. 44-1p

Terry cotton wipers. Suitable for cleaning painting, garage work, etc. Telephone 543-2378. 39-tfc

10% off all vinyl and Upholstry Fabrics. Excellent choice.
D & K FABRICS
Morrisburg Mall 41-4c

Try our 20% Shur Gain Calf Starter Grower. Rooney Feeds 652-4382. 44-4c

WANTED

Cardboard, newspapers, clothing, rags, bottles. We pick-up on Wednesdays in Morrisburg and Iroquois and on Fridays in Williamsburg. Please contact Dundas County Co-Op. Telephone 543-2378. 39-tfc

WANTED

A home for a dog with a problem. A beautiful 8 month old purebred Dalmation, totally deaf. Starting to obey hand signals, house trained, walks well on leash and is extremely affectionate. Will give to a kind person wanting a companion, and is willing to spend extra time with a dog with a problem. Phone 652-4176
M-1c

SERVICES

"ACCORDION LESSONS full hour $6.00. Will visit. 30 years experience. Also piano and organ lessons for beginners. Call 925-4111. 44-1p

BABYSITTING
Will do babysitting in my home. Call 652-4909. 43-2p

TRADE OR SELL
Anything to trade or sell contact Mohawk Trading Post, 1 1/2 miles west of Iroquois Highway 2. tfc

Will do babysitting including shift and ironing in my home. Close to the schools and Canada Starch. Apply 809 John Street, Cardinal. 44-1p

Painting - Exterior, interior painting and paper hanging. If you appreciate clean first class work call Master Painting. Free estimates, reasonable, work guaranteed. Call collect 657-4751.

REAL ESTATE

MORTGAGE LOANS

How much do you need?

$5,000 - $15,000
$25,000 or more?

—No amount too large or too small
—1st and 2nd Mortgages
—Prime rates available
—Debt Consolidation
—Home Improvement
—$ $ $ for any Purpose
—No Hidden Charges
—Past Credit Rating—No Problem

Call (Collect) Ken Allen
345-1090 any time

Mortgages Also Purchased
46 King St. W., Brockville, Ont.

W. C. MacDONALD & ASSOCIATES
REAL ESTATE LIMITED
Real Estate Brokers
WINCHESTER, ONTARIO

CONVERTED cheese factory 8 miles from Iroquois, 100 amp. service, new furnace, 3 bedrooms large lot. Partially finished.

4-APARTMENT BUILDING - in Iroquois, 3 finished and rented. Lot 75 x 200. Call for an appointment.

READY TO MOVE IN - This fine 4 bedroom home on Victoria St. in Iroquois features beautiful kitchen with stove refrigerator and dishwasher. Electric heating for comfortable living. Attached garage recreation room 1 1/2 baths.

FINE COUNTRY HOME just east of Cardinal on No. 2 Highway. This brick bungalow has been kept in immaculate condition deep basement, fireplace in living room, beautiful carpeting. Double sized lot with room for workshop and garden space plus . . . and priced right.

NEW LISTING - 4 bedroom colorlok Bungalow, Brinston Road, Fireplace, wall-to-wall carpeting laundry room, 60 gal. Cascade tank, attached garage. 110 x 250 lot. Priced to sell quickly.

DAVIS DRIVE - Ready to move in, 4 bedroom aluminium clad two storey home; 3 bedrooms and bath upstairs, 1 down; 2-pc bathroom downstairs. Large, bright kitchen, with French Doors to livingroom. Paved driveway. Priced to sell.

VICTORIA STREET - 4 bedroom frame 2 storey home, 3pc bath, large kitchen, diningroom, double livingroom, upstairs glassed in porch, lower front verandah. Make us an offer.

KEN KIRKBY
IROQUOIS
REPRESENTATIVE
PHONE 652-4395

EMPLOYMENT OPPORTUNITIES

HELP WANTED
Person to install and repair dairy farm and feeding equipment. Must be mechanically inclined and aggressive. Apply to Equipment, box 400, Iroquois, Ontario. Stating name, age and past experience 43-2c.

EXPANDING CANADIAN OIL COMPANY needs dependable person who can work without supervision. Earn $14,000 per year plus bonus. Contact customers around Iroquois. We train. Write F.S. Dick, Pres., Southwestern Petroleum, Brampton, Ontario. L6T 2J6. 44-1c

Classified Advertising Rates

All forms of classified advertising: For Sale," For Rent, Wanted, Cards of Thanks, Engagements, Birth Announcements, Coming Events etc are 5c per word (Minimum of $1.00 for 20 words or less for the first insertion and 4c per word for additional insertions (Minimum of 75c)

All classified Advertising is on a cash basis only. Advertisments may be taken over the phone or by mail if you have established a standing account with us and these will be subject to a 25c service charge.

In Memoriams $1.50 minimum (includes 4-line verse) plus 50c per 4-line verse thereafter.

Wedding and engagement announcements, when accompanied by a photograph are charged at $4.00 per picture.

Deadline for Classified advertisments is 11 A.M. Tuesday of week of issue.

GORDON W. THOM REALTOR
SHOPPING CENTRE - MORRISBURG, ONTARIO

FOR SALE

MARIATOWN
Two bedroom bungalow excellent condition - all modern conveniences. Beautifully located on waterfront overlooking St. Lawrence. Well priced.

IROQUOIS AREA
One storey brick veneer dwelling - 3 bedrooms, fully modernized, one (1) Mile East of Iroquois. Priced to sell. Mortgage available

WILLIAMSBURG TOWNSHIP
3 good sized farms, 50 to 160 acres, Moderately priced, can be seen anytime by appointment.

MATILDA TOWNSHIP
We have several lots and large parcels of land — 50 acres to 160 acres in size, with good view of St. Lawrence River - ideal for your retirement home

GORDON W. THOM
REAL ESTATE BROKER

ROY BRISTER
REAL ESTATE SALESMAN
Morrisburg, Ontario — 543-3055

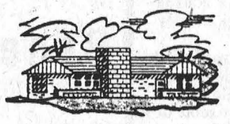

Somerville & Somerville
Real Estate
KEMPTVILLE, ONTARIO

IROQUOIS AREA — Watch the ships go by from this fine country home on 35 acres. Two storey stone house features beautiful hardwood floors in spacious living room & dining room. Sunny convenient kitchen. Four bedroom carpeted upstairs with four piece bath. Many extras. Must be seen to be appreciated. Call today.

ANNA STACEY — 652-2186

DAYLIGHT SAVING TIME

Daylight Saving Time in the Village of Iroquois will begin at 12:01 A.M. Sunday, April 25, 1976 when clocks will be advanced one hour. Standard time will be resumed at Midnight, Saturday, October 25, 1976.

CHANGE IN OFFICE HOURS

Commencing May 3, 1976 Office Hours at the St. Lawrence Medical Clinic IROQUOIS will be changed to 12:00 to 5:00 p.m.

Dr. S. Chande
Dr. J. Marston
Dr. H. Prins

TENDER FOR TWO-WAY RADIO SYSTEM

Sealed tenders will be received by the undersigned at the Matilda Township Garage until 5 p.m., prevailing time, Wednesday, May 5, 1976 for:

The supply, installation and complete hook-up of a two-way radio system, with a tower, base unit and radio in 5 vehicles.

Only tenders submitted on township tender forms, which may be obtained from the undersigned, will be accepted.

The lowest or any tender not necessarily accepted.

Township of Maitlda,
J. A. McCaslin, Rd. Supt.,
Lot 24, Concession 3,
Iroquois RR2, Ontario

Tel. 613-652-4074

John A. Allison
REAL ESTATE
Successor to
Floyd Fisher Real Estate
Morrisburg
Office 543-2044 Res. 543-2989

NEW LISTING - Delightful and immaculate 2 bedroom bungalow with a dining room, large living room. Electric heat. Beautiful lot in a good location; garage and workshop; paved drive. Morrisburg - centre town.

NEW LISTING - Permanent unspoiled view of Lake St. Lawrence. Family home with 3 bedrooms, wall to wall carpet. Large lot and 2 car garage. Call for further information.

NEW LISTING - Reasonable home in good location. 2 bedrooms, family kitchen, and comfortable living room. Lot 60 x 135 fully serviced.

IROQUOIS - Will build home on a choice lot. Brick construction - design and size variable. Give us a call to discuss this opportunity.

SALESMEN
Dale Beckstead 535-2103
Leon Marcellus 448-2444
Bill Marshall 543-3200

FOUND
Found at Iroquois Post office - a Lloyd's mini-calculator. Call Post Master 652-4977. 43-1p

BUSINESS DIRECTORY

SEAWAY DRY CLEANERS
Morrisburg Shopping Centre
543-3359
HOURS

Monday	8-5:30
Tuesday	8-5:30
Wednesday	8-5:00
Thursday	8-5:30
Friday	8-8:00
Saturday	8-4:00
Sunday	Closed

ALL WORK DONE ON PREMISES
CASH AND CARRY

AQUARIUS HAIR STYLING



Hair Styling for Women and Men
Iroquois Shopping Plaza
Prop. - Liz Asselin
652-4466

SAND - GRAVEL - STONE
WEEPING TILE STONE
SAND FILL - TOP SOIL
TRUCK RENTAL

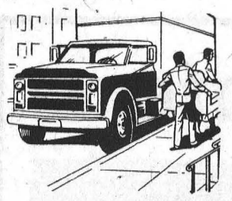

JOHN RIDDELL
BRINSTON RR2
652-2139
41-8p

MODERN ELECTRIC MOTOR SERVICE

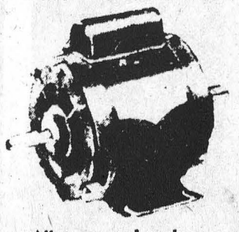

All types and makes of motors and pumps repaired and rebuilt
New & Used Motors for Sale
PHONE 925-5179
J. L. BUEHLOW PROP
270 Edward Street
Prescott

WHEN Plannin' A New Home
Plannin' A New Cottage
Plannin' A Renovation
Plannin' See LANNIN
H. S. LANNIN LTD.
GENERAL CONTRACTORS
Phone 774-2830 - Winchester

DIANA'S FLOWER SHOP



SAY IT BEST WITH *Flowers*
MORRISBURG 543-2566

WEDDING PHOTOGRAPHY
JP's



pictures & prints
543-3060

MOHAWK TRADING POST
ANTIQUES and BARGAINS



Buy, Sell, Trade, Swap, or What-have-you
652-4895
1½ Miles West of Iroquois On Highway 2



SIZES 5 to 26½
Full assortment of coats, sportswear, gowns, dresses, loungewear and purses.
Edie's
HOUSE OF FASHION
Morrisburg Shopping Plaza

ROBERT BOYD
SEPTIC TANK SERVICE
Pumping, Cleaning and Repairs
24 Hrs. Emergency Service
R.R. 3 PRESCOTT, ONT.
925-5341

ASPHALT PAVING
* LANEWAYS
* PARKING LOTS
* PATCHING
CALL COLLECT
238-7940
Work Guaranteed
42-5p

SAND - GRAVEL - STONE
CLAY FILL - TOP SOIL
SAND FILL
EQUIPMENT RENTAL
DUMP TRUCK - BACK HOE
TRACK LOADER
LLOYD McMILLAN
Phone 652-4649
Between 8 a.m. to 6 p.m.
Phone 543-3369
After 6 p.m.

WEAVING, POTTERY AND PAINTING
the country studio
MARION GLEESON
652-4594
NEW LOCATION
LAKESHORE DRIVE
5 miles West of Morrisburg

FRIENDS ARRIVING?
Make Reservations AT THE Iroquois Motor Motel
652-4176
AIR CONDITIONED
COLOR TV SWIMMING POOL

MATILDA CONSTRUCTION
CUSTOM BUILT HOMES
ADDITIONS
RENOVATIONS
GENERAL CARPENTRY



Tel. 652-4988 543-3176

Stephenson's Furniture
ANTIQUES
NEW & USED FURNITURE
Brinston, Ontario
Phone 652-4710

SHARPENING SERVICE



* Hand Saws
* Chain Saws
Circular Saws
* Carbides
* Scissors
* Hedge Shears
* Butcher Knives
All Work Guaranteed
Rod Goldsmith
188 KING ST. E.—PRESCOTT
Phone 925-2432
(Closed Monday)

ALFRED LINK CONSTRUCTION
R.R. 2 BRINSTON
Sand - Gravel - Stone
Top Soil - Sandfill
Manure for Flower Beds and Gardens
Backhoes, Dozers, and Truck Rentals
Class "A" License for installing complete Weeping Beds.
"Free Estimates On All Jobs"
All Jobs Cash
Unless Otherwise Arranged

FOR INFORMATION ON—
LIFE INSURANCE
INCOME PROTECTION
RETIREMENT PLANS
— CONTACT —
ROGER COULTER
438 Beech Ave., Iroquois
Phone 652-4535
Representing The Prudential Insurance Co.

ART SANGER'S UPHOLSTERY SHOP
Corner of Duncan & Hwy. 2
Free samples available.
Free estimates
Phone 543-3266

CONTACT US FOR RATES ON
Farm Fire Insurance— Dwelling, Contents, Outbuildings, Cattle & Machinery.
LORNE MELLAN
BRINSTON ONTARIO

Edward Beckstead
BUILDING CONTRACTOR, GENERAL REPAIR WORK
PHONE 652-4726
R.R. 2 BRINSTON, ONT.
26-tfc

Board Postpones Williamsburg School Closing Decision

The Stormont Dundas and Glengarry Board of Education has decided not to take any action to close the Williamsburg Public School until the situation has been reviewed with the parents and the community. At its meeting last week, the Board decided to wait until a meeting had been held between members of the School Committee and Administration and the people involved with the closing. A meeting to review the whole situation has been scheduled for Wednesday April 21 at 7:30 p.m. at Williamsburg Public School. At that time further recommendations will be presented to the Board.

The Board also decided to defer any action regarding the closing of Williamsburg Public School until such time as Administration and members of the School Closing Committee have had an opportunity to meet the parents and community involved to review the complete situation.

A meeting has been scheduled to take place at Williamsburg Public School on Wednesday, April 21 at 7:30 p.m. at which time all interested parties are invited to meet to discuss the situation. Further recommendations are to be presented to the Board.

The Board received a request from the Kenyon Agricultural Society for some financial assistance regarding the upcoming Fair, and agreed to donate $25.00 towards support of this project.

At the same time the Board reviewed this type of request in general and adopted the following policy as recommended by the Policies and By-Laws Committee: As the Board is approached from time to time for contributions to various charitable organizations, and other activities, the following policy will apply;

The Board is charged with the responsibility of administering public funds and is therefore, not in a position to contribute these funds and is therefore, not in a position to contribute these funds to organizations unless the following provisions are applicable and the expenditure is authorized by Board resolution; a) The funds so allocated will be used for the direct provision of an educational activity, b) It will have direct student involvement wherein the funds are used, c) Such activity and student involvement may be viewed as a viable educational alternative to time spent in the classroom.

The Board ratified that proposed Collective Agreement with the Canadian Union of Public Employees, to be effective from January 1, 1976 through Dec. 31, 1976.

The Board ratified the appointment of Mr. John McMartin as Principal of Riverside Heights Public School effective September 1, 1976. Mr. McMartin is presently teaching at Viscount Alexander Public School in Cornwall.

COMMUNITY CALENDAR

The Iroquois Women's Institute will hold their Annual Pot Luck Dinner in the Civic Centre on April 29th at 6 p.m. Members please note change in date due to Easter. Please bring articles for Chinese Auction, and bring a friend. "Guests are Welcome."

FOOD SALE AND TEA
St. John's Anglican Church Women will hold a Food Sale and Tea on Saturday April 24th at 2 p.m. in the Church Hall. 43-2c

CRAFT MARKET
Crafts people interested in a craft market to be held June 25 and 26 in the Winchester arena and sponsored by the Winchester District Memorial Hospital Auxiliary should write to Mrs. Olive Cass, Chesterville Ont., KOC 1HO for information, contracts and space. 37-tfc

CASH BINGO
Royal Canadian Legion Br. 538 Williamsburg, cash bingo every Wednesday night at 8:00 p.m. at Boucks Hill. 17-tfc

DANCE
A dance sponsored by the Iroquois I.O.O.F. will be held at Iroquois Civic Centre, Saturday May 1st. Dancing 9 - 1. Music by the Country Green. Tickets available from all lodge members. 44-2c

SPRING FLING
Morrisburg Chamber of Commerce Spring Fling. Music by the Versatiles, refreshments available. Dancing 9 p.m. to 1 a.m. Saturday April 24, 1976. Admission $4.00 per person at the door.

RUMMAGE SALE
Sponsored by Knox Presbyterian Church, Iroquois, in Civic Centre. April 23 10:00 a.m. to 8 p.m. April 24 10:00 a.m. to 4:00 p.m. Donations of articles appreciated. For pick up call 652-4413, 652-4573, 652-2281.

EUCHRE PARTY
Dixon's Corners Public School. Thursday April 22, 1976 at 8:00 p.m. Admission 75¢. Refreshments served. 44-1c

The Iroquois Recreation and Culture association will hold a general meeting in the Civic Centre on Tuesday, April 27th at 7:30 p.m. for the purpose of discussing the possibilities of an proposed Town Forum. Representatives from the Institute of Cultural Affairs, will be present to inform and answer questions. 44-1c

CARDS OF THANKS

The School Committee, staff and pupils of Dixons Corner's School would like to thank those ladies and gentlemen of the community who volunteered their services by cooking hotdogs at lunch time, during the second term and also those who provided transportation to the sugar bush. Your help was truly appreciated. 44 1 C

Thanks to neighbours, friends and relatives for their donations to Heart and Cancer Fund floral tributes and sympathy cards, to Rev. Dr. Joyce, the men who helped the night of the accident and to all who sent food and to those that helped at our home in the loss of a dear father, son and brother.
The Henderson Family 44-1c

We wish to express our sincere thanks and appreciation to our relatives neighbours and friends for their acts of kindness, flowers donations, contributions to Cancer and Heart funds and their sympathy in the loss of our dear friend Robert Henderson.
Gwen and Lori 44-1p

Book Club Meets

On April 7, the full membership of "The Group of Seven" Book Club met at the home of Mrs. C. McGahey for the regular monthly meeting. One guest was given a welcome and an invitation to join the study group.

The topic for the month was "The Ottawa River Valley" by Clyde C. Kennedy and the paper was given by Mrs. F. N. Gooch who led the stimulating discussion period.

Mrs. Helen Smith gave a report on a luncheon meeting which five of the members attanded at the Ritz Carlton Hotel, Montreal, on April 2, when Rev. DR. H.J. Stern of Temple Emanu-El gave a review of his book, "One World or No World."

Ford FORD MERCURY PRESCOTT FORD - MERCURY
Hwy. 2 West (Prescott) 925-2812
Your Ford Mercury Lincoln Dealership
Where Everybody Feels At Home
SALES – LEASING
SERVICE – PARTS

FARM AUCTION
Farm Machinery & Equipment
Lot 10, Concession 2, Township of Matilda
4 miles northeast of Iroquois (Watch for signs)
Fri., April 30
1:00 p.m.
FARM MACHINERY & EQUIPMENT

Massey Ferguson 1100 Tractor with cab, 1400 hrs., excellent condition, 96 H. P.; Massey Ferguson 180 Tractor, 65 H. P., 3500 hrs., excellent condition, new rear tires; Massey Ferguson 165 Tractor, 55 H. P., complete with Front End Loader, new tires, 4000 hrs., excellent condition; Massey Ferguson. Model 300 Combine with cab, 3-row corn head, 10 ft. grain header in good working condition, corn head is adjustable 28" to 34" rows; 2 Morridge Grain or Corn Dryers, 275 bu. capacity, completely overhauled in 1975; International Forage Harvester, 2-row, like new; Massey Ferguson large size Crop Blower, filled only 2 silos, bought new in 1975; 2 Turnco Forage Boxes, mounted on wagons, good working condition; 3 Turnco Gravity Flow Grain Boxes, 2 complete with wagons; Large Turnco Gravity Flow Grain Box; 3 Grain Augers, 1.4", 1.5", 1.6"; Electric Motor, 2½ H. P., like new; Massey Ferguson Trip Beam Plough, 6-furow, 14", good working condition; Set of Massey Ferguson Double Disc with Carriage, new notched disc in front, cuts 12' wide; Int. Nibra Shank Spring Tooth Cultivator, 12' wide, good as new; Int. wind-type Corn Planter, late model, excellent condition; Calso Weed Sprayer, 200 gal. tank, heavy booms 20' wide; 1 steel Land Roller; Int. Mower, 7', 3-pt.-hitch, p.t.o., hyd,. good working condition; New Holland Side Rake, 4-bar; Massey F. No. 9 Hay Baler, in good condition; numerous small items.

Terms — Cash
Strangers will require bank references.
—AUCTIONEERS—
PROP. Landon McInnis
Mahlon Zeron 652-4697
Hugh Fawcett 774-3610

PUBLIC AUCTION
2 Miles East of Morewood, at the home of the late William Coulthart
APRIL 24, 1976—1:00 P.M.

Commode Set (Pitcheer, Bowl and Small Dish); 2 Dresser; 2 Metal Beds; 1 Iron Bed; 2 Commodes; 2 Trunks; 2 What-nots; 1 Writing Stand with Drawers; 1 Large Chest of Drawers; 1 Sewing Machine; 1 Stand; End Tables; Chesterfield and Chair; Lamps; 1 Dining Room Suite with Six Chairs; 1 Studio Couch; 1 Fridge; 1 Electric Stove; 1 Kitchen Set with 6 Chairs; 1 Black & White Cabinet TV; 1 Wash Stand; 1 Swivel Chair; 1 Plain Chair; 2 Rocking Chairs; 1 Washing Machine; 2 Sideboards; 1 Rug (12 x 15); Dishes and many other articles too numerous to mention.

Auctioneer's Note: This is a very fine collection of antique furniture all of excellent quality and truly collector's item.

AUCTIONEER: Mr. Charles Farlinger
Morrisburg—543-2897
EXECUTOR OF THE SALE—Ralph Couthart
Morrisburg—543-3156
TERMS — CASH

PUBLIC auction
FRIDAY, APRIL 23rd, 1976—1 p.m.
1 mile from Lisbon on Flack Rd., 9 miles below Ogdensburg & Prescott Bridge.

6 Tractors, Allis Ch. WC; Int. H. with loader and cultivator; 8N Ford Tractor; 601 Ford Tractor & Loader; D4 Cat Crawler with angle blade; Hough Payloader, 3 Yd. Bucket; 3 Sets of Wheelharrows - 1 12' J. Deere, 1 10' J. Deere (Offset), 1 7' J. Deere; 1 Set John Deere Spring Tooth 37 T.; 1 Ford rear mower 3 Pt. Hitch; 1 Set Ford Cultivator 3 Pt. Hitch; 3 Wagons, 1 with Kicker Rack; 100 Gal. Hanson Sprayer, 3 Pt. Hitch; 1 Pt. 10 Hesstor Haybine, 3 years old; 1 Papex Chopper, with Corn Head, 3 years old; 2 200 bu. Manure Spreader, model Big Blue, 2 years and 3 years old 1 16' Elevator and Motor; 12' Rotary Hoe; Mc. Side Rake on rubber; 400-gal. Bulk Tank, excellent shape; 1 Portable Grain Bin on rubber with self unloading Auger; 2 sets of Tractor Chains 11/28 size; Brasher Circular Saw; 42 Mower for Garden Tractor; Ford Blower; 80 Gal. Hot Water Heater; 2 Sets of Universal Milking Machines; 40 Gal. Pressure Tank; 225 Amp. Welder (Lincoln) and many small tools.

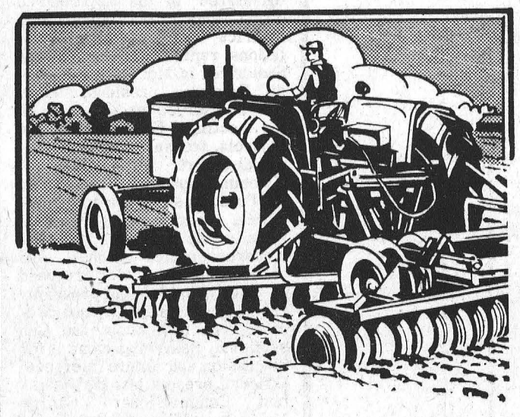

ROGER HUNTLEY, Auctioneer
Phone 315-386-3483
R. J. Flack Owner

ATTENTION FARMERS - DEALERS and PUBLIC
It Is Saturday, April 24
Starting at 10:00 A.M.
OUR 2nd MONTHLY CONSIGNMENT AUCTION SALE OF FARM MACHINERY and EQUIPMENT
Held At:
Leo's Livestock Exchange Limited
Highway 31, Greely, Ontario (10 miles south of Ottawa)
For more information concerning the Purchasing & Selling terms
Telephone (613) 821-2634 or 822-1351
NOTE: Open every day (Monday to Friday) from 9 to 5 p.m. to receive your equipment
The O.D.E.A. (Ottawa District Equipment Auctions) Welcome Everyone

Back a fighter.
Easter Seals help crippled children.

Farm Chemicals
AATREX 90W per lb. $3.55
BLADEX per lb. $3.80
LASSO per gal. $15.75
SUTAN per gal. $19.95
CORN OIL CONCENTRATE per gal. $3.60
Plus Quantity Discounts
BERRY FARM STORES
South Mountain Spencerville

THE EXPROPRIATIONS ACT, R.S.O. 1970, CHAPTER 154

Notice of Application for Approval to Expropriate Land

In the matter of an application by the Corporation of the United Counties of Stormont, Dundas and Glengarry for approval to expropriate land being Part of Lot 18, Concession II, in the Township of Matilda, in the County of Dundas, for the purpse of:

CURVE IMPROVEMENT AT THE INTERSECTIONS OF COUNTY ROADS No. 2 AND 34, AT STAMPVILLE

NOTICE IS HEREBY GIVEN that application has been made for approval to expropriate the land described as follows:

Part No. 1 on plan of survey dated April 13, 1976. This plan may be seen at the office of the County Engineer, County Buildings, 20 Pitt St., Cornwall, Ontario.

Any owner of lands, in respect of which notice is given, who desires an inquiry into whether the taking of such land is fair, sound and reasonably necessary in the achievement of the objectives of the expropriating authority, shall so notify the approving authority in writing,

(a) in the case of a registered owner, served personally or by registered mail within thirty days after he is served with the notice, or when he is served by publication, within thirty days after the first publication of the notice;

(b) in the case of an owner who is not a registered owner, within thirty days after the first publication of the notice.

The approving authority is the Council of the Corporation of the United Counties of Stormont, Dundas and Glengarry, Crnwall, Ontario.

The expropriating authority is the United Counties of Stormont, Dundas and Glengarry.

R. J. Lapointe
Administrator, Clerk-Treasurer
United Counties of Stormont,
Dundas and Glengarry

NOTES:

1. The Expropriations Act provides that,
   (a) where an inquiry is requested, it shall be conducted by an inquiry officer appointed by the Minister of Justice and Attorney General;
   (b) the inquiry officer,
      (i) shall give party to the inquiry an opportunity to present evidence and argument and to examine and cross-examine witnesses, either personally or by his counsel or agent, and
      (ii) may recommend to the approving authority that a party to the inquiry be paid a fixed amount for his costs of the inquiry not to exceed $200. and the approving authority may, in its discretion, order the expropriating authority to pay such costs forthwith.
2. "Owner" and "Registered Owner" are defined in the Act as follows:
   "Owner" includes a mortgagee, tenant, execution creditor, a person entitled to a limited estate or interest in land, a committee of the estate of a mentally incompetent person or of a person incapable of managing his affairs, and a guordion, executor, administrator or trustee in whom land is vested; "Registered Owner" means an owner of land whose interest in the land is defined and whose name is specified in an instrument in the proper registry, land titles, or sheriff's office, and includes a person shown as a tenant of land on the last revised assessment roll.
3. The expropriating authority, each owner who notifies the approving authority that he desires a hearing in respect of the lands intended to be expropriated, and any owner added a party by the inquiry officer, are parties to the inquiry.

This notice first published on the 14th day of April, 1976

Rexall
SPRING SALE
Replaces the Original 1c Sale
SHOP WEDNESDAY, APRIL 21 TO TUESDAY, APRIL 27, 1976
Gilmer Rexall Pharmacy Ltd.
IROQUOIS 652-4379
Emergency 652-4358

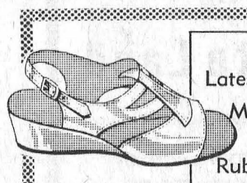
SHOES FOR EASTER
Latest styles - Wedges - Platforms
Men's Work Boots - Plain or steel toe
Rubber Boots for all the family
Rainettes for women
"Shoes You Can Depend On"
PARMETER'S SHOES
IROQUOIS SHOPPING PLAZA

Fastball League Makes Season Plans

The Dundas Senior Fastball League held their annual meeting April 12 at the Cardinal Legion with 6 teams present.

Ogdensburg will not be in the League this year, but Kemptville Squires is re-instated into league after one-year leave of absence. Maynard Roadrunners was accepted. Other teams are - Cardinal Pats, Williamsburg Pioneers, Brockville Commercial Stars and Domville Aces, the 1975 champs.

Hugh McKay of Brockville is the new President, with Bob MacDonald as vice-president, also of Brockville. Miss Lynne O'Brien of Morrisburg was elected secretary-treasurer.

The home team must notify the league secretary-treasurer within 72 hours after the game, of the final score, or forfeit $10 of their performance bond. The schedule to start the week of May 17 and to conclude by August 13th, with each team playing 20 games. A round robin tournament for the 6 teams will be played Labor Day Weekend in Cardinal. The semi-finals will get underway by August 14th and finals after labor day - best of seven series. In 1975 the play offs were held by a round robin tournament in one weekend, but this year, it was decided to have the playoffs the regular way, plus the tournament.

The League adopted the Designated Hitter Rule for 1976. If was also decided have a regulation game as 7 innings, but if its tied, then play 2 more innings. If still tied after 9 innings, each team be awarded one point in the standings. A player must play five games to be elgible for the playoffs. It was also decided that the team hosting a tournament not play the night before their tournament.

Tournament dates: Domville on June 19 and 20; All Ontario in St. Catharine's no games in league from June 30th to July 4th. Kemptville August 1 and 2; Williamsburg on August 14 and 15.



Order an award-winning
BUSTER CRABBE POOL
before mid-summer heat arrives
SWIM while you SAVE
Don't let high fuel costs and expensive resorts keep you from enjoying the fun and health benefits of frequent swimming. Swim at home in your own Buster Crabbe Pool! Your family will never be happier and your home will look more beautiful than ever. And in addition to savings on gas, tolls, admissions and restaurants, you'll save even more by taking advantage of
BUSTER CRABBE POOLS
Aqua-Fun Pools
INSTALLATION - Lyman Holmes
SALES - Larry Berry
WINCHESTER PHONE 774-2341
The cost of fun & beauty has just gone down!
WE INSTALL ABOVE GROUND POOLS

Holes Present Hazard

Many motorists would have a tendency to defer body repairs to the inside of the trunk - holes usually caused by an accumulation of salt and water over a couple of winters. After all, these holes do not show to spoil the vehicles appearance, and do not create much of a hazard.

This is incorrect reasoning according to the Canada Safety Council. Holes in the trunk floor or rear wheel housing can be dangerous since they allow substantial quantities of deadly poisonous carbon monoxide to enter the trunk compartment especially when the vehicle is idling in heavy traffic. The odourless, colourless gas then enters the interior of the vehicle via the rear seat. As a matter of fact the gas can be drawn in through the trunk lid opening if this is not very well sealed while the vehicle is in motion, due to the vacuum created.

An easily seen example of this is the rear of many station-wagons that have not been fitted with deflections. Station-wagons face a special hazard even in good weather if driving with rear window down. Enough carbon monoxide can be drawn through the open window to become a hazard.

The solution therefore is to fix it Putting off repairs is false economy, and may prove more expensive with the loss of life and property.



Sergeant Harry Boyd of the Morrisburg detachment of the OPP welcomes Constable Jennifer Montour to the force. She is the first Indian woman to join the force and took up her duties in Morrisburg last week immediately after graduation. *photo by J.P.s*


COME TO ANOTHER
BLOCKBUSTER WEEKEND
AT
Jack's of Cardinal
10% OFF SALE
3 DAYS ONLY
APRIL 22, 23, 24
10% OFF LADIES SPRING AND SUMMER DRESSES, COATS AND PANTSUITS
Come in and browse our Factory Fresh styles. Going to a dance or a banquet? Select a dress or pantsuit to fit the occasion.
While you're there choose a LEISURE SUIT for the man in your life, ALSO AT 10% OFF! The selection is wide and varied in colourful polyester blends or sleek linens. The choice is yours and at 10% off who can afford to stay away.
So, come in, pick out a style for yourself and a style for someone you care about. The selection has never been greater than it will be this weekend at JACK'S. Master Charge and Chargex honoured.

Tetracycline 100, poultrymen like it because


8 ounces of new concentrated Shur-Gain Tetracycline 100 medicates 128 gallons of water.
Poultrymen welcome this new, more concentrated Shur-Gain Tetracycline, for easier use in medication administration.
New Shur-Gain Tetracycline 100 is a broad spectrum antibiotic intended for oral administration to all types of livestock and poultry with the exception of ruminating animals. Use it against streptococci staphylococci, botulism, tetanus, abortion, shipping fever, bacterial enteritis in swine, calves, lambs, lamb dysentery, C.R.D. and bluecomb.
SHUR-GAIN
animal health service
Shur-Gain...for the modern farmer
ROONEY FEEDS
Iroquois 652-4382

Asparagus on the Way

Ontario asparagus appears suddenly on the scene and seems to disappear just as rapidly, so you should be prepared well in advance to get your share, if fresh asparagus is one of your favorite vegetables.

The Buying and Storage Guide for Vegetables published by food specialists at the Ontario Food Council, Ministry of Agriculture and Food shows Ontario asparagus as first appearing on the market around May 10, and they'll be gone by about June 15.

If you intend to home preserve asparagus by freezing, now is the time to get ready. Make room in your freezer and use up any leftover frozen asparagus that you might have packaged last year.

Buy sufficient freezer bags or other suitable containers now, rather than waiting until the day you plan to do the freezing. Pull out your favorite asparagus recipes and keep them handy, then - think asparagus and watch for it, because after mid-June the only Canadian asparagus available will be either frozen or canned.

Scouters Meet at Iroquois

Leaders of Boy Scout troops, Wolf Cub packs, and members of St. Lawrence District Council, Boy Scouts of Canada, met at the Civic Center in Iroquois Thursday evening to hear reports, map plans for the future and discuss matters of mutual interest. The meeting was opened with prayer offered by the Reverend E. Earle Eaton of Chesterville, District Chaplain and public relations representative, William Sheldrick of Morrisburg, Council President, presided. Audrey Tucker served as secretary of the meeting. Clair Tucker of Iroquois, treasurer, gave the financial report.

Commissioner J. Allan Thom of Prescott spoke on communication, responsibility, the Religion in Life program, regional conference, and national and world jamborees; also proposed revision of the Scouting program. Camping was a major consideration in both Scout and Cub sections. Beavering came in for discussion and future reference. Officers present included Assistant Commissioner George Lewis and District Scoutmaster Ron McLean, both of Morrisburg and Council Secretary Dolores Mavelle of Prescott. Refreshments were served by the Morrisburg auxiliary.

TENNIS
• Instruction
Learn to Play... The Better Way!

Instill good form from the start with an individual course of lessons from a pro.
Tennis lessons will be available for those who wish instruction. Junior lessons commence May 3rd from 6:30 to 7:30 p.m. at the Seaway District High School, outside at the west end of the school. Senior lessons start same week, same time 6:30 to 7:30 p.m. May 6th, same place.—
Lesson will be free for 2 months, May & June — Jr. - Mon. nights & Sr. Thurs. night. Will be cancelled due to rain only.
Lessons compliments of the Seaway Tennis Club, Iroquois
Enjoy Tennis, the fastest growing sport in the world today