THE WINCHESTER PRESS

VOL. FIFTY-THREE — WINCHESTER, ONT., THURSDAY, APRIL 17th, 1941. — NO. 50

Coming Events
DATES TO REMEMBER

Plan to attend the Concert on April 28th under the auspices of the Horticultural Society, from which half the proceeds will be given to the Red Cross. Full particulars about program next week.

Reserve Friday, April 18th, for a Red Cross Social Evening to be held at Inkerman. Tickets 25c, entitles holder to draw on Dresden Plate Quilt.

Reserve Friday, April 25th, for the Red Cross Euchre and Dance at the North Mountain Community Hall. Prizes for euchre. Good Orchestra for dancing. Admission 35 cents. Everybody welcome. 49-51c

BIRTHS

Born at Grace Hospital, Ottawa, on Thursday, April 10, to Mr. and Mrs. Lawrence Loucks, a daughter.

* * * *

At Chesterville, on Saturday, April 12th, 1941, to Mr. and Mrs. Jas. H. Merkley, a son.

* * * *

At Cloverdale, on Sunday, April 13, 1941, to Mr. and Mrs. Peter Dignard, a daughter.

CASS & CASS

F. M. CASS, M.A. W. J. CASS, K.C.

LAW OFFICES

Chesterville, Dial 371. Winchester

Bank of Montreal Block. Phone 11.

While Capt. Cass is on military service, Mr. W. J. Cass, K.C., will be in the Winchester office every forenoon and in the Chesterville offices every afternoon except Saturday.

EGGS!

FARMERS! Market your eggs at least twice each week and avoid lower grades. We pay highest Cash prices for eggs and you are assured of an Honest grade at all times. Bring us your eggs.

HY. BESSIN

Picadilly
THEATRE
Williamsburg, - Ont.

Now Showing

THIS THURSDAY, FRIDAY & SATURDAY

April 17, 18 and 19

"NORTH WEST MOUNTED POLICE"

Starring Gary Cooper and Madelaine Carroll in a colorful presentation of the early history of the Mounties during Canada's pioneer days. Filmed in Technicolor.

For Next Week

MONDAY, TUESDAY & WEDNESDAY

April 21, 22 and 23

DOUBLE BILL!

"DULCY"

Daffy, delightful Dulcy; she set a new hgh in blundening, but it was always for the best. For comedy, its tops. Starring Ann Sothern and Ian Hunter.

—also—

"THE CROOKED ROAD"

Action and mystery, with thrilling sequences from beginning to end. Its fast pace never slows, and you'll find no dull moments in this. Starring Edmund Lowe and Irene Hervey.

THURSDAY, FRIDAY & SATURDAY

April 24, 25 and 26

"MUTINY ON THE BOUNTY"

Returns again in response to insistent demands for a second showing of this never-to-be-forgotten classic.

MATINEE ON WEDNESDAY & SATURDAY ONLY

At 3.00 p. m.

Women's Institute Plans Fine Program

The April meeting of the Women's Institute will be held in Winchester Town Hall, Tuesday, April 22nd, at 7.30 p.m. Convenors of various departments will present their reports. The roll call is to name a Canadian Industry and its location.

This is an open meeting and all interested in Winchester community progress are invited to attend. The special programme prepared illustrates "Musical Education in Winchester Public School."

Grade I—(a) Tommy Thumb; (b) Set Your Hands so Loudly Clap; (c) My Comical Puppy.

Grades 2, 3, 4 and 5—(a) The Mermaid; (b) The Whistling Farmer Boy.

Grades 6, 7 and 8—(a) Twenty Thousand Stitches; (b) John Peel.

Grade 8—(a) Santa Lucia; (b) Stars All Grades—There'll Always Be An England.

This programme should interest all parents who have the welfare and progress of Winchester Public School at heart. There are other interesting items on the programme. Come and see what they are. Men and women are welcome. Mrs. John D. Stewart, B.Sc. M.A., is convenor of the programme, and Miss Evelyn MacDonald, A.T.C.M., is supervisor of music.

LATE MISS HELEN FETTERLY

Miss Helen Fetterly youngest daughter of Mr. H. B. Fetterly and the late Mrs. Fetterly, passed away on Thursday, April 10th, in Woodstock, after a prolonged illness. Private funeral services were conducted at her home in Belleville by the Rev. Dr. James Semple, on April 12th. Interment was made in the family plot at Maple Ridge cemetery, here. Relatives present from a distance were her two sisters, Miss Jean Fetterly, of Oshawa, and Dr. Muriel Cuykendall, of Ithaca, N. Y.

Junior Choir Featured At United Church Service Easter Sunday Morning

It was a beautiful sight on Easter Sunday morning to see twenty-six children robed in their dark red choir gowns, march in from the Sunday School rooms and go down the outside aisles of the church to the rear, then come up the centre aisle by twos, and place the Easter lilies, they carried, on a white cross that stood at the altar rail,and on one side of the cross stood Mabel O'Neil and on the other, Joan Davidson. They marched to organ music played by Mrs. Scobie, and continued on out to the hall and up to the choir gallery from where they led in the singing of Easter hymns, and contributed the following special numbers: "Low in the Grave He Lay," "Christ is Risen," "Hallelujah," and "Jesus Arose, which was a trio by Erma O'Neil, who took the solo parts, assisted in the chorus by Doris Armstrong and Marion Helmer; and "Happy Springtime," sung by Doris Armstrong, Marion Helmer, Marion Coons and Doris Utman. These numbers showed excellent training and preparation on the part of Mrs. Scobie and the young folks.

The front of the church was appropriately decorated with Easter lilies, palms and hydrangea. This was done by Mrs. Albert Johnston and Mrs. E. Gilroy.

Rev. W. S. Atchison's dramatic presentation of Christ before Pilate, His Crucifixion and Resurrection, was well given and made an effective appeal to the large congregation. During the Sunday School service another special message in song entitled "Keep Your Hearts Right," was given by Velma Johnston, Joy and Joyce Levere and Betty Stewart.

A Senior Choir of seventeen voices contributed joyful well-rendered music at the evening service as follows:—"Break Forth Into Joy," anthem, with solo part by Mrs. W. S. Atchison; "Man of Sorrows," by a male trio, Messrs. Shaver, Stewart and Timmins; "There is a Green Hill Far Away,"—Solo by Mrs. W. S. Atchison; "We Will Rejoice and Be Glad," anthem, with solo part by Mrs. E. Steele. The National Anthem was sung before the Benediction and "Now the Day is Over" after the Benediction.

Associated with Rev. W. S. Atchison at the evening service was Mr. Kitchen of Smiths Falls, who read the Scripture lesson and gave a brief talk expressing his pleasure at being present for the day's services. He said we are not living up to our privileges. We get out of any service just what we put into it. Much appreciation was expressed for the work of Mrs. Scobie and her choirs.

10 Girls Wanted

Ten girls wanted at once for press operators and electrical assemblies. Steady work. Minimum wages $45.00 a month. Apply immediately to

JUSTUS ELECTRIC COMPANY
Winchester, Ont.

Mrs. Wm. Dickson Died Yesterday

Winchester lost another of its oldest and most highly esteemed citizens yesterday, in the passing of Mrs. Wm. Dickson, at her home on Gladstone Street. Deceased had been in ill health for some time, but her condition did not become serious until a few minutes before her death, when she suffered a severe heart attack.

The late Mrs. Dickson, who was the former Margaret Munro, was born at Maxville 80 years ago, a daughter of the late Hugh Munro and his wife, Margaret Fisher.

On December 20th, 1881, she was married to Mr. Wm. Dickson, of Lancaster, and five years later came to Winchester, where she has resided ever since. Her husband predeceased her on February 6th, 1940.

In religion, the late Mrs. Dickson was a devoted member of St. Paul's Presbyterian Church. She was a life-member of the W. M. S. and, prior to her failing health, took an active part in the work of the Ladies' Aid Society. She was of a kindly and loving nature and her sudden passing will be regretted by a wide circle of friends.

Besides her sister, Mrs. Chas. Woods, of Vancouver, B. C., she leaves three daughters, Mrs. John M. Jackson, of Kemptville; Mrs. John A. Erratt, of the Melvin Settlement, and Mrs. Geo. M. Smith, of Watertown, N. Y. Two other daughters, Margaret and Ruby, died several years ago.

The funeral will be held on Friday afternoon at 1.30 o'clock, from the family residence to St. Paul's Presbyterian Church, where service will be held. Interment will be made in the family plot at Maple Ridge Cemetery.

WEDDINGS

HIGMAN—FLORA

Plum blossoms and Calla lilies adorned the home of Dr. and Mrs W. S. Flora, Huron avenue, Ottawa, when the marriage took place Saturday afternoon at two o'clock of their niece, Miss Marguerite Ann Flora, to Corporal Ormond Spender Higman, R.C.A.F. Rev. J. A. Waddell officiated.

The bride is the only daughter of Mr. and Mrs. Leon L. Flora. The groom is the eldest son of Flight-Lieutenant and Mrs. C. Gordon Higman, who were celebrating the 23rd anniversary of their marriage on Saturday, their son's wedding day.

The wedding music was played by Miss Estelle Higginson and Mr Frederick Sullivan sang during the service.

Given in marriage by her father, the bride was attended by her aunt, Mrs. F. C. Thompson, as matron-of-honor. Mr. John Higman, brother of the groom, was the best man.

A floor-length model of tea rose ninon, fashioned with a moulded bodice and jacket, and trimmed with lace and blue velvet ribbon, was worn by the bride. Her shoulder -length tea rose veil was aranged with blue love birds and she carried an arm bouquet of Rapture roses and white sweet peas.

Mrs. Thompson was wearing a delph blue chiffon floor-length model. She wore a bandeau of Premier roses and carried an arm bouquet of Premier roses and sweet peas.

Following a reception, the bride and groom left on a trip to Toronto and London, Ont. For travelling the bride wore a dress of Queen's blue and white printed silk with a top coat of Queen's blue wool. Her hat was an off-the--face model of the same shade and her accessories were navy blue. She wore a corsage of roses and violets.

Corporal and Mrs. Higman will reside in Winnipeg.

Out-of-town guests included Dr. F. A. Flora, Miss Helen Batten and Miss Olive Stacey, of Toronto; Miss Marion Calnan, of Belleville; Mr. and Mrs. Harry Flora, Miss Margaret King and Mrs. A. Summers, of Winchester, and Mrs. Mae Hammett, of London, Ontario.—Ottawa Citizen.

Young Men Wanted For R.C.A.F. Radio Division

The R.C.A.F. has taken a further step in its march with science. Today it is looking for intelligent young men to undergo a short and intensive course in radio work. Graduates of this course will be sent overseas almost immediately to take their place in the ground defence against aerial attack of the British Isles.

Qualifications for enlistment in this service are: Age 18-45(preferred age 20 to 27.) Applicants must be physically fit, have reasonably good eyesight and safe colour vision. Education: Junior Matriculation, High School Leaving or its equivalent. Pay: Initial rate of pay to be that of an Aircraftman Second Class, $1.30 per day; subsequent rate of pay to graduates to be that of a Leading Aircraftman (LAC) B group, $2.00 per day. Food and lodging provided. All R. C. A. F. recruiting officers are ready to explain the details of this training plan to all inquirers at the R.C.A.F. recruiting centres.

A recruiting party will be present at the following places to interview prospective recruits:

Brockville 10 a.m. to 10 p.m. April 21.
Prescott 9 a.m. to 12 noon April 22.
Morrisburg 3 to 6 p.m. April 22.
Cornwall 9 a.m. April 23 to 1 p.m. 24.
Chesterville, 3 to 8 p.m., April 25th.
Kemptville, 9 a.m. to 12 noon April 26.

The Recruiting Officer will also be pleased to interview those desiring to make application for enlistment in Aircrew (Pilots-Observers) and the Trades, and will also gladly provide any information to prospective applicants who may not be available for enlistment at the present time.

Over $1800.00 Subscribed To Canadian War Services

With the final returns made, Winchester and district citizens have contributed $1805.00 to the Canadian War Services Fund. The local objective was set at $1000.00 and was over-subscribed by $805.00. This amount may be increased by a few dollars, as some citizens have expressed a willingness to donate to the fund but have not yet done so. The canvass in this district was conducted by the local branch of the Canadian Legion, with Messrs. F. Erle Helmer and E. R. Summers Vice Chairmen of the County Committee, which was headed by Mr. P. S. Boyd, of Chesterville. To Mr. H. L. Flora, who assisted the chairmen, and to the staff of canvassers in the several districts, the committee expresses its sincere appreciation for a job well done.

Below is a list of the balance of contributors. If you have made a donation and your name has not appeared in previous lists, notify your canvasser and he will see that the matter is adjusted.

List of Contributors.

$25.00 Donations—Miss R. Stenhouse.

$10.00 Donations—James H. McGregor, Miss Jessie McGregor, George and Allan Cinnamon, D. Campbell.

$8.00 Donations—Lorne Carkner.

$7.00 Donations—J. D. MacDonald, Charles Campbell.

$6.00 Donations—Q. M. Sgt. Harold Keyes.

$5.00 Donations—W. A. Rowat, Raymond Summers, R. M. Elliott, Mrs. M. Moffatt, Silas Bellinger and Herb Allen, Sherwood Coons, Miss Mabel E. Robinson, William Brown, T. J. Hawkins, J. L. Mill, Eldon H. Fennell, Lorne Cooke, Elwyn Fowler, R. B. Casselman, Frank Merkley, William Link, Mrs. Annie Summers, Gordon Baldwin, Peter A. MacDonald, William Armstrong, J. M. Stewart, Miss Ella McGregor, Henry W. Cinnamon, Emerson Lough, A. E. and Donald McLean, Mrs. Thos. Stobo, Haldane Cumming, Ira Docksteader, Thos. A. Docksteader, Roy S. Docksteader, Benson George, John K. Rodney.

$4.50 Donations—Ross Desjardin.

$4.00 Donations—E. J. Spinks, Mrs. O. L. Worthen ($4.37), Mrs. Myrtle Aldham.

$3.00 Donations—Ken. Durant, Hugh Wilson, C. R. Munro, Percy Carkner, Hubert Carkner, Mrs. J. D. D. MacDonald, J. I. Rutherford, E. Jorgensen, Fred Fawcett.

$2.50 Donations—Allan K. MacDonald, John Cumming, Mrs. Ruth Cumming.

$2.00 Donations—Mrs. Leonard Porteous, Rev. D. W. Summers, Chester B. Timmins, Arleigh Morrison, Mrs. Edith M. Duncan, Arnold Hutt, Frank Hogaboam, Ernest J. Merkley, W. R. Justus, Rev. J. A. L. Ellacott, Mrs. Annettie Holmes and Sadie, Robt. J. Cinnamon, Alex J. Meldrum, John Meldrum, Fred MacDonald, Robt. MacDonald, Mrs. E. Gibbons, Sandy MacLean, Mrs. Esbon Rice, Jas. C. McGregor, Orton Rodney, Murray Steinburg, Jas. P. McLean, Norman Porteous, Thos. D. MacLean, Thos. Reed, Ken. Cinnamon, Wallace Cinnamon, Hazel MacDonald.

$1.00 Donations—Carl Barrigar, A. G. Suffell, G. R. Sutherland, J. H. Boothe, Clara Irving, Ida Knowland, Arthur Coons, James Roberts, J. E. Docksteader, Hugh Carkner, Erwin Cumming, T. J. Armstrong, Annabelle McGregor, W. McCall, Melvin Desjardine, Fred Marquette, W. J. Docksteader, Floyd Gibson, Herbert Poole, John D. Poole, John Cinnamon, John Wood, H. A. Cinnamon Ronald Carkner, John Porteous, Stewart MacDonald, John A. Reoch, Garfield McVey, W. J. Cumming, John D. McVey, James Hughes, Austin Carkner, Rev. P. Augustine.

50c Donations—Mrs. J. O. Stewart, A. St. Pierre, Mrs. Mac Carkner, Mrs. H. Stoodley, Felix Lamoureux.



JAMES GRAHAME KER CONTEST

Above is the James Grahame Ker Memorial Cup, awarded annually for competition in public speaking by teams from Collegiate Institutes, High and Continuation Schools, located in the Counties of Dundas, Grenville, Stormont and Glengarry. The fourth Public Speaking Contest will be held in the Town Hall, Chesterville, Thursday, April 24th, at 8 p.m. In 1940 Chesterville High School won the Ker Cup from all other contestants with two speakers, Gladys Shaver and Doreen Gillard speaking on the topics, "Observations on School and School Life," and "Why I Like 1940."

The Chairman of the Judges will be Dr. F. A. Jones, Principal of Ottawa Normal School, assisted by two other judges, whom he will select. Teams are being entered from the various counties. Winchester High School representatives are Miss Betty Stewart and Mr. Rowat Deeks. It is expected that Winchester High School Glee Club will be in attendance, as will also a delegation from Winchester to support our representatives. The donor of the James Grahame Ker Memorial Cup is Mrs. John D. Stewart, B.Sc., M.A., of Winchester.

Ormond Baptist Church Players Retain Honors In Baptist Drama Festival

With their presentation of "Soup, Sand and Sagebrush," the members of the Young People's Union of Ormond Baptist Church won the George Harrap Shield for the second consecutive year in the Ottawa and district B.Y.P.U. drama festival held Monday evening in First Baptist Church, Ottawa. Robert N. McGregor was adjudicator.

Following are the members of the cast of the winning play: Stewart MacDonald, Hazel MacDonald, Mrs. J. Porteous, Mildred Porteous, Katherine McGregor, Mrs. J. H. Cummings, Mrs. E. Cummings, Mrs. McIntosh, Alex McGregor. John Aldham was director.

The other two plays presented and their casts were, Fourth avenue Y. P. U., "Barrabas—Son of the Master," Jean Campbell, Maureen Cooksey, Allan Showers, Frank Stone, Marguerite Sullivan. Gordon M. Ward was director.

Brownsburg, Que., "The Challenge of The Cross," Mrs. C. E. Prosser, Miss Wynetha Smillie, Mrs. William Petley, Miss Edith Brown, Mrs. Hector Mason, Miss Norma Tomalty and Mrs. Fred Barker. Mrs. J. Smillie was director.

Best Individual Effort.

Mr. McGregor selected as the best female player, Mrs. J. Porteous, for her role as the grandmother in "Soup, Sand and Sagebrush," and also gave honorable mention to Jean Campbell and Marguerite Sullivan for their parts in "Barrabas—Son of the Master."

Stewart MacDonald, who played the role of Rev. Benjamin Robinson in the Ormond presentation, was chosen as the best male player.

During intermissions, Miss Margo Abra played selections on the piano, and the singing of hymns was led by Mr. Thomson. Rev. R. Willson, Winchester, led in prayer at the close of the festival, following which refreshments were served to the out-of-town young people.

SPECIAL NOTICE TO DOG OWNERS

The By-Law, governing the keeping of Dogs within the municipality of the Village of Winchester, provides as follows:—

"No dog shall run at large in this village between the 1st of May and the 31st of October, except accompanied by the owner, or some person responsible."

"Any dog found running at large, being vicious or doing damage to person or property, **may be killed** by the village constable."

Any violation of this by-law leaves the owner liable to a fine of not less than $1.00 and not more than $10.00 and costs. This law will be strictly enforced during 1941, so dog-owners are hereby warned to observe the by-law.

E. M. SHAVER, Clerk. **T. O. KEYES, Reeve.**

Clean-Up Day
Thursday, April 24

On Thursday, April 24th, men and teams will gather up and take away all rubbish placed on the side of the streets. All cans, bottles, and small articles must be put in containers such as bags, boxes or barrels. No vegetable matter will be removed. Will all citizens please have their premises cleaned up so that all refuse may be carried away on the day named.

E. M. SHAVER, Clerk. **T. O. KEYES, Reeve.**

ORMOND B. Y. P. U.

The B. Y. P. U. meeting on Good Friday night opened with the usual song service. Hazel MacDonald was leader for the devotional period. After singing an appropriate hymn, a number joined in a season of prayer; Mrs. H. G. McIntosh read the Scripture and Mildred Porteous sang a solo "There is a Green Hill Far Away," accompanied at the piano by Miss Evelyn MacDonald. Dr. J. J. McKendry, of Winchester, was the guest speaker, and he gave an excellent Good Friday talk, drawing attention to the many references in the Old Testament which are "Antitypes of the Cross." The blood spilt on the door posts, the brazen serpent and the smitten Rock, all being types of The Lamb of God suffering on the Cross for mankind.

On behalf of the B. Y. P. U., the President, Mrs. H. Carkner, thanked Dr. McKendry for his very interesting and helpful talk. The meeting closed by the singing of "In The Cross of Christ I Glory," and Benediction pronounced by the pastor.

This meeting was the last of three pre-Easter services, Rev. Begg, of Vernon, being the guest speaker for Wednesday night, and our pastor the speaker on Monday night.

Special Easter Services Held At St. Paul's Church

The Easter services in St. Pauls Presbyterian Church on Sunday were conducted by the pastor, Mr. A. L. MacKay, who delivered interesting and inspiring sermons both morning and evening.

Easter lilies and other flowers, which adorned the front of the church, were donated by Mr. J. L. Dixon and the Ladies' Aid Society, while Easter lilies which were placed at either sde of the pulpit, were in memory of Mr. Wm. Dickson, donated by the family; and in memory of Mrs. Margaret Elliott, donated by daughter, Jessie.

In keeping with the Easter season, the pastor chose his text from I Cor. 15:20: "But now is Christ risen from the dead, and become the first fruits of them that slept." During his sermon, Mr. MacKay pointed out that if Christ was not risen, then all beliefs in Christianity are hopeless—life would end at the grave—there would be no future happiness to look forward to. But, as is proven by fact and recorded in the Bible, Christ is risen, and thus we are assured of victory over death. The Christian religion is based on fact, said Mr. MacKay, and the fact that Christ ws crucified, died in the flesh and was risen from the dead, and remained on earth for 40 days before ascending into heaven, is a fact that cannot be doubted. He urged his hearers to realize the significance of Christ and the Cross, and to appreciate what Jesus had done and was still doing for the salvation of souls.

Under the direction of Miss Clara Irving, organist, two special selections contributed by the choir: "The Lord Is Risen Again," by Carrie B. Adams, with solo parts taken by Mrs. Robt. Empey, and "He Lives," by Lincoln Hall, with Mrs. George Wilson and Mrs. Hugh Wilson being heard in a duet.

At the evening service the choir rendered the Anthem, "The Lord Is Risen Today," by George M. Vail.

For his evening text, Mr. MacKay delivered a very forceful sermon from I Kings 19:11-13. He gave a verbal picture of how God accomplishes His purpose in the lives of human individuals, and urged people to take time and let God come into their hearts. We are travelling too fast in worldly pleasures, said the pastor, and do not stop to consider our souls. We should slow down and let our souls catch up with us. He pointed out that God does not always act in a noisy, boisterous manner, but rather in a quiet, solemn sense. He is not always interested in the big things, but in the little things of life. He is not interested in anything except the good things, whether they be large or small. What we may consider a small and trival thing in this life may be a big thing in the eyes of God, and what appears to be big things to the human mind may be small in God's estimation. Mr. MacKay closed his evening message by urging members of the congregation to take time to be Holy, and let God catch up with their souls.

Next Sunday morning the Junior Choir will lead in the singing and the pastor urged all to give these youngsters their wholehearted support.

You'll Enjoy Shopping at FLORA'S

Oranges "Sunkist" doz. 32c & 45c
Grape Fruit, nice size 5 for 25c
Clover Leaf Oysters, in cans 25c
Aylmer Asparagus Cuts 15c
Chan Floor Wax 55c
Old English Liquid Wax, 1 quart 98c With Applier Free.

EXCHANGE YOUR RINSO COUPONS

You receive 2 Cakes of Sunlight Soap Free with the purchase of 1 GIANT RINSO 49c or 1 LARGE RINSO 25c

Harry L. Flora
Phone 33, - Winchester.

Poultry Wanted

All kinds of Poultry Wanted at All Seasons. Also Hides and Wool. Highest Prices Paid and You Are Assured of a Square Deal.

Morris Ross
WINCHESTER, ONT.

WM. HILL, Optometrist
196 Sparks St., Ottawa
Specializing in the Correction of Visual and Muscular Defects of the Eye.
In attendance at John Burke's April 17th and May 1st.

BESSIN'S
Hardware Dept

"FROST"
ZINC BONDED TIGHT-LOCK
FENCE

Seven Line Wires, 40 Inches High with Nine Upright Stays, Standard Gauge. Price per Rod

46½c

Eight Line Wires, 42 Inches High with Twelve Upright Stays. Even 6 Inch Spacings. Price per Rod

56c

SPECIAL WIRE PROCURED ON SHORT NOTICE

Frost Farm Gates

ARE BUILT TO A HIGH STANDARD OF STRENGTH AND DURABILITY

12 Feet by 48 Inches **$10.00**
13 Feet by 48 Inches **$10.50**
14 Feet by 48 Inches **$11.00**

Complete Stock Of

BLACK and GALVANIZED WIRE POULTRY NETTING STAPLES, FENCE PLIERS, SLEDGES, POST HOLE AUGERS, WIRE STRETCHERS, Etc.

USE STEEL FENCE POSTS TO SAVE TIME!

Prevent Trouble and Reduce Expense

FROST U-BAR POSTS
7 Feet High
52c each
COMPLETE WITH CLIPS

BESSIN'S BIG STORE

"THE WINCHESTER PRESS"

E. B. ROSS, Proprietress. W. F. WORKMAN, Editor.

The Press has a guaranteed circulation of over 1200 in Dundas and adjoining counties. It was established in the year 1888 and is today the Largest and Leading Newspaper in the County of Dundas.

The Press is published every Thursday. Subscription $1.50 in advance, foreign $2.00. Member of the Canadian Weekly Newspapers Association.

We invite inquiry and answer questions cheerfully. Write or Phone 21.

THURSDAY, APRIL 17th, 1941.

THE NEW EGG-GRADING REGULATIONS

The new egg-grading regulations, which came into effect on April 1st, may offer some advantages, but as the Orillia Packet & Times points out, these advantages may be more than offset by the drawbacks.

The whole tendency would seem to be further centralization. The business of the independent town grocers and the country grocers has to a considerable extent been based on the trade in eggs. Yet they cannot individually afford to install registered grading staions. The result is likely to be that they will not only lose the egg trade, but their connection with their farm customers will to a certain extent be broken. These small stores are having a hard enough time to compete as it is, but we cannot think it is in the public interest that they should entirely disappear. It seems not improbable that the farmers also will be the losers. In their desire to get trade, the grocers have been handling eggs without profit, and have tended to pay a little more than the wholesale market would justify. They did the grading in their spare time. But the expense of grading in registered stations, which cost money to build and operate, will have to be met, either in the form of higher prices to the consumer or lower returns to the farmer. The grounds upon which the new regulations are based we have not seen stated. They would have to be strong to justify the disruption in business which seems likely to be involved.

YOUTH AT THE WHEEL

An Insurance Company has issued the following editorial, which every father and mother should read carefully and digest the facts revealed:

"We know a father who is currently in the doghouse with his high school daughter. The daughter, being attractive, has a number of invitations to dances. Her father doesn't object to her attending—providing he drives her and her friends in the family car and calls for them when the dance is over.

"This father isn't an old fogy. It isn't his daughter's morals that he thinks are in jeopardy, but her life. He is an executive of an automobile casualty insurance company, and every day in his office he gets reports on accidents in which youthful drivers are involved.

"Two shocking accidents recently have given this particular father and others who share his views strong arguments for their position. In one of these crashes three high school boys lost their lives on a suburban highway. They had passed another car three times, in an apparent attempt to provoke a race, and were going 70 miles an hour when they skidded and were killed. In the other case four high school boys were killed when the car in which they were riding left the road and struck a tree.

"The following statistics show that these are not isolated incidents. Young drivers in the various age groups are involved in from seven to three times as many fatal accidents as drivers of mature years.

"On the basis of the number of miles travelled, drivers 16 years old have nearly seven times as many fatal accidents as drivers of 30. Seventeen year old drivers have four times as many. The age group from 18 to 21 has about three times as many fatal crashes as 30 year old drivers. From 22 to 25 years there is a regular decrease, until the 25-year-olds have not a great deal higher accident frequency than those 30 years old. The accident frequency chart shows a gradual improvement after 30 until the age of 48 is reached, after which drivers have a higher accident tendency. The 65-year-olds, however, have just as good a record as drivers of 27, and several times better than that of the juvenile drivers.

"A start has been made toward reducing this juvenile accident record through safety education in the public schools. Fatalities among drivers and passengers from 15 to 24 years old have shown a considerable decline in the last three years. This is a variety of education better carried on in the home than in the school. If father puts his foot down, son, or daughter's boy friend may keep his off the gas. Speed is the cause of most of the accidents involving young drivers."

THE PRESS AND THE GOVERNMENT

Misconceptions relating to the right of the right of the press to criticize, commend or suggest to government bodies, civic, provincial or federal, is often assailed. For that reason it is essential that the position of the press in its relationship to governmental bodies should be examined.

Many well-meaning people conscientiously believe that the press should express no conviction upon civic, provincial or federal affairs. They assume that to offer criticism is to become partisan. They confuse the meaning of the words "independent" and "neutral." There is a very real and vital difference between the two. To be independent is to reserve the inalienable right of every citizen to approve or disapprove of any public matter without thought of servitude to any particular party or group. To be neutral is to avoid reference to any contentious matter. To sum up the two it would be fair to say that independence was that same privilege of the individual to decide for himself, for which party he shall vote, or which church he shall attend without pressure from party executives or religious dignitaries. To be neutral is to admit that one is not prepared to come to a decision or make a stand on any matter, and therefore to leave it alone.

Members of civic bodies sometimes point out that newspapers have such a tremendous influence in the community, and that their circulation is so widespread that they have an advantage over those with whom they disagree. This is true only in-so-far as the individual refuses to take advantage of the privileges granted by almost every newspaper of using the columns of the press, to express his or her views. There is, however, a much more important angle to this question. Newspapermen are equipped to give more adequate study to municipal affairs than most individuals. At their fingertips they have information which is not so readily available to every citizen. Their representatives attend meetings of civic bodies, and therefore have the opportunity of getting a better understanding of municipal affairs than the average voter. Of even greater importance is the almost universal attitude of the public to expect advice and leadership from the press. The newspaper is often the only medium through which citizens may keep in touch and abreast of the affairs of the community. They expect, and have the right to expect, that their newspaper will keep them advised of what is going on, and will also, through the information at his disposal, endeavour to interpret the news. The newspaper which fails to do this, is failing in what often amounts to its supreme task in the community.

Another assumption of some men and women in public office is that any criticism offered in a newspaper is personal, rather than objective. That is not true. Newspapers have been known to conduct violently personal campaigns, but it is the exception rather than the rule, and if any criticism violates the laws of defamatory libel, the individual always has recourse to the courts.

The newspaper which comments on public affairs, far from being presumptuous, is but fulfilling one of the most important and vital functions of the press. If it is genuine in its desire to be of service to the community, it will open its columns to signed letters from those who disagree wih its editorial opinions, but all too often those who have this privilege fail to avail themselves of the opportunity, preferring to carry on a street corner or platform feud against the newspaper. By intelligent comment on public affairs the newspaper prevents the rise of unscrupulous men who seek office for private gain, and it often brings to light factors in a situation that have been entirely overlooked by the civic administrators and the public. In this service alone newspapers have saved their communities from colossal financial loss and from racketeers who would use public office to enrich themselves.

EDITORIAL NOTES

If dad starts spading the garden some of these days, don't get the idea that he is getting too industrious all of a sudden—he's probably going fishing and is digging for worms.

That trickle of water into the local cisterns on Sunday was certainly music to the ears of many householders, who have been without soft water for the past couple of weeks, owing to lack of rain.

Almost every day some new evidence of the genuine value of newspaper advertising crops up. Commenting on the success of the recent appeal for early income tax payments, Hon. Colin Gibson, Minister of National Revenue, says: "The newspapers counted more than all the circulars sent out." Advertising—especially in the newspapers—never fails to pay !

High School boys who are accustomed to loafing around during the summer holidays, could put their time to much better use this year by offering their services to farmers who are short of help. They may not be able to do the work of an experienced farm laborer, but there are many tasks about the farm that they could do, and they would benefit from the experience.

We've heard housewives complain about the sand from the sidewalks being carried into homes, and have listened to their pleas for rain to wash the sand away. Well, here is the way a writer in the Orillia Packet & Times figures it out:—"Nature did not put the sand on the sidewalks. It was man. And on some sidewalks, even if it rained till July 12, the sand would not wash off. The easiest and best way is for man to remove the sand. If each householder took a few minutes it would not be long till all the sand was gone. A broom will remove most of it, and sweeping sand is as good exercise as sweeping ice at a curling game, or pounding a ball at a golf course."

If the younger generation took church attendance as seriously as they do the attendance at theatre parties, card parties, dances and other social functions, there would not be so many empty pews in local churches on the Sabbath Day. Surely it is not too much to expect that young men and women, and especially the younger married couples, should attend at least one church service each Sunday. It would be better for the church and would do much to improve their personal lives. We cannot afford to let the church, the greatest of all institutions, suffer from lack of support, and the responsibilities for maintaining that support must be shared by the younger generations as well as the older citizens.

Why Erin constantly refuses to allow England to establish air and naval bases on her west coast, is more than we can understand. Surely Irishmen are as anxius to see Britain and her Allies win this war as any other freedom-loving people. Moreover, if Ireland was attacked by Germany or any other aggressor nation, England would be the first country to come to her aid. The Irish government should stop and consider what would happen to Ireland if Britain should be defeated. Now is the time for them to co-operate. With British naval units and air squadrons operating from the west coast of Ireland, it would be much easier to cope with the submarines which menace shipping in the North Atlantic.

"The Voice of the Press"

NO BULL EITHER

(Brockville Recorder and Times)

The Ontario Departments of Agriculture, Education and Labor have collaborated in the production of a booklet of "Farm Maxims and Slogans" for the use of students registering for farm service, and probably the best advice given in it is this: "Never trust a bull."

WHEN THE SENATORS ARE WRONG

(Carleton Place Canadian)

Some of the Unitel States senators who voiced strong opposition to the Lease-Lend bill are now being put on a spot in their home constituencies by their former supporters. The "all out" in support of Britain is becoming more nearly unanimous with our American friends from day to day.

ONLY PROPER WAY TO DO IT

(Stirling News-Argus)

Up in Haldimand County the National War Services has been given a grant of $8250 from the County funds in lieu of a general canvass of the citizens. In this manner everyone paying taxes in the County will be making a donation according to their assessment. The plan looks to be a fair way of handling the matter.

WOMEN, AS JURORS?

(Almonte Gazette)

War-like women of Lanark County insist that they should be allowed to serve on juries. Maybe after they have a little experience in that line they will rue their attitude. If they are called for one of those long, drawn out trials and are locked up for several days "without food, fire or water," they will wish that they were at an afternoon tea where the main amusement is taking the town to pieces.

CHURCHILL'S OPTIMISM

(Chatham News)

It was Winston Churchill who first brought Britain face to face with the fact that tht supply of war munitions and war-planes was a mere flash in the pan when compared to the actual needs of the situation. It is the same Winston Churchill, who, after months of organization anl well directed work, tells the peope of Britain that they are approaching the stage where preponderance of supplies and planes is with Britain and her allies.

THE SUPREME TEST!

(Trenton Courier-Advocate)

Hitler struck at Greece and Yugoslavia on Palm Sunday. However, his attack was expected and the allies were prepared to dispute every inch of the way with him. What has happened since Sunday you will know by listening to your radios and reading your daily papers. But this much is certain, that come what may, Hitler and his hordes are now meeting their supreme test. And as we have repeatedly said when the Boche meets opposition that will stand and fight, he will quickly change from a screaming war eagle to a common pelican.

A FINE THAT STINGS

(Carleton Place Canadian)

Recently seven men were convicted and fined at Welland for their activity in carrying on as Jehovah's Witnesses, the fine being in the amount of $20 and costs each or 30 days in jail. There was an appeal with the result that the fine was increased to $200 and costs or six months in jail. This is an amount some people can understand in the way of a fine, people who will carry on subversive activities notwithstanding. Fortunately this group is not very strongly entrenched here, but some very active propaganda has been spread in an effort to make converts.

MORAL COURAGE COUNTS

(Picton Times)

Today is a trying time and people will need moral courage to face the trials that lie before them. War, with its tragedies has opened on a large scale in the Balkans, and no doubt our men in arms will meet with many reverses, but have faith in the future, no matter what the hardship. Britain will emerge from this conflict victorious regardless of the cost. Keep your courage up, it is that indomitable courage of the English race so much displayed in England at the present time that will count in the end. Hold steadfast. Be strong.

IS CANADA OUT OF ITS CENSUS?

(Timmins Advance)

The people should use every lawful means to let their representatives at Ottawa know that the people in general are against the proposed holding of a census in this year of disgrace. If the government is determined to spend three million dollars unnecessarily and without advantage to the one main chance today—the war effort—then the government should expend that money in seeing that transportation is provided for the soldiers on leave. The people want that—have repeatedly shown that they want it—and are ready to pay for it. It may be that the government doesn't care a whoop what the people want. There are some who think that is the trouble.

ARE THE "FILTHIES" RETURNING?

(Perth Courier)

The "filthies," made-in-Canada, are creeping back. The sordids and the cheapies, made in the United States, are creeping back. We realized this the other day, says the Kirkland Lake Northern News, as we watched a friend carefully culling out the rotten stuff from what had been left for sale on his racks, stuff that he carefully hid out of the way, in the back room.

Some time ago Ottawa announced that a large number of the less desirable "pulps," including the Confession and True stories, were being banned. That they were a waste of money, particularly in war time. Now, in the guise of "Canadian editions" they are finding their way back.

And on the cover of one of the more lurid Confession magazines, carefully labelled "Canadian Edition" is blazoned, up in the corner "Be American"—over-printed on a miniature Stars and Stripes

Ottawa, and Mr. Conant, our attorney general, declared war on magazine trash and filth some time ago. There must have been an armistice, says The Hanover Post.

GIFT WHEAT FOR BRITAIN

(Smiths Falls Record-News)

At a time when rumours are current, particularly in the United States, that Canada is not giving freely to the war effort of the Mother Country, the King Government might well pay heed to the suggestion of Hon. R. B. Hanson that Canada should make an outright gift of several hundred million bushels of wheat to Great Britain, urges Editor B M. Pearce in the Simcoe Reformer. Hear ! Hear ! With the Federal treasury already prepared to ensure Western wheat growers a minimum price for their product and to bonus them for NOT growing wheat, with the grain elevators across Canada burdened to overflowing with surplus wheat of past seasons, and with the markets of Europe closed "for the duration," Canada stands to lose nothing by an outright contribution of his kind and it would raise the Dominion's status as a war contributor to unprecedented heights.

IN LIGHTER VEIN

Father to Son: What do you expect to be when you graduate from S. F. C. I.

Son: An old man.

* * * *

Teacher (during an Algebra lesson): Just watch the blackboard and I will go through it again.

* * * *

Lillian (aged four): Mamma, you're not a girl, are you?"

Mamma: No, dear. I used to be a girl but now I'm a woman.

Lillian: Then what became of the little girl you used to be?

Our Column

Remember the good old days when the horses in western movies carried cowboys instead of tenors?

A trade journal says, "Your honey will be worth more this year." That's impossible, brother; she's priceless already.—Ottawa Citizen.

After all this trouble about Jehovah's Witnesses, remarks the North Bay Nugget, shouldn't they be assessed under an excess prophets' tax?

Most of us are really sincere when we ask Heaven to help the poor. We feel that it relieves us of the responsibility of helping them ourselves.—Forest Standard.

Premier Hepburn stated that he had yet to hear one complaint about the five per cent. corporation tax. Or in other words, what's the use?—St. Catharines Standard.

They'll be taking the census this summer, and a lot of Canadians beset by war worries will be taking leave of their senses when the enumerators begin asking a lot of silly questions.

Fifth columnists who allow themselves to be used as Nazi dupes should remember that Hitler is more like a plumber than a paper-hanger. He always forgets his tools.—Toronto Star.

Bicyclists and roller skaters are increasing in number on the streets, due to the prevailing spring-like weather. Here is that oft-repeated warning: Girls and boys be careful—on bicycles or roller skates.

Miss Brown (in study): Who is so rude as to laugh out loud

Student: I laughed up my sleeve, but there's a hole at the elbow.

* * * *

Mother: Did you pass in your History exam?

Daughter: How could I? They asked me things that happened before I was born.

* * * *

Mother: With food prices so high, don't you think it a bit extravagant, Tommy, to eat both buter and jelly on your bread a the same time?

Tommy: Why so, mother? I think it's economy. You see, the same piece of bread serves for both.

* * * *

An Aberdonian was charged with being drunk and disorderly.

"Any excuse," asked the baillie.

"Aye, yer honor, I got intae bad company."

"What sort of bad company?"

"Well, I got a present of a bottle of whiskey and I met two teetotallers."

THE POET'S CORNER

THE JOY OF EASTER

Though the trees are still budless and bare,
Cold winds and dark clouds over-head,
I see at my feet, a little blue flower,
Life's promise—where all had seemed dead.

After Winter's long silence and sleep,
Nature wakens, and waves her bright wand,
Thrilling still as in centuries gone,
As she paints in bright colors the land.

In a tomb sealed and guarded with stone,
Our Lord lay in Winter's sleep bound,
But like a Sun, in the morn, He arose,
With healing to all the world round.

—Dorothy Sproule.

DEFEAT?—NO. VICTORY!

A wooden cross on a rocky hill
A symbol of death and shame,
On which God's offering hung and died
Need I now tell His name?
All Christians know—Sin's judgment rod
Fell there upon the Son of God.

Our Maker, the Incarnate Lord,
There paid redemption's price,
No other one could take His place
In offered sacrifice.
The stern decree of justice met
God now forgives and will forget.

For proof of this, Our Saviour lives—
Though once He bore our shame,
And took the sinner's judgment place
And bore a felon's name;
Yet now in Him new life we find
God's mercy, born of love, is kind.

He lives, He lives, what glorious news,
Let every tongue proclaim,
And join with Angel choirs above
As they exalt His name;
Yes, yes, He lives! No more shall He
Be offered on the cursed tree.

He lives triumphant o'er the grave
And over death and sin,
Since God flung wide the gates of Heaven
And there He's entered in;
All Heaven declares as in one breath—
He never more shall taste of death.

As Advocate before the throne
His wounded hands entreat,
Together with His pierced side,
Before the Mercy-seat.
The power of His redeeming blood
Restores our souls to peace with God.

Mother: Now, as this is your fifth birthday, Bobbie, wouldn't you like to have a pretty cake with five candles on it?

Bobbie: I guess, mamma, I'd rather have five cakes and one candle.

Classified Ad. Column

FOR SALE

AUTO RADIO—General Motors Auto Radio, complete with over-top aerial, works like new. Apply to Ralph Allison, Inkerman. 49-51c.

HOUSE—On Alexander St., with acre of land, and buildings suitable for pigs and hens. Newly wired. Apply to Mrs. Louis Bouchard, Winchester, or Mrs. Grace Bruce, 78 Rosemount Ave., Ottawa. 50c

BABY CHICKS—$15.00 per 100 for Rock, Red and Hybrid 95% Pullets, Leghorn Pullets $17.00. Special low price on Mixed Chicks and Cockerels, shipment May 8th or later. Chicks sired by high record and R.O.P. Males. Satisfaction guaranteed, Bloodtested and only big eggs hatched. CORNWALL CHICK HATCHERY, Cornwall, Ont. 50-12p.

TO RENT

FOR SALE—Massey-Harris Disc Drill, complete with fertilizer attachment. Will sell cheap for cash. Apply at Press Office. 50p.

PASTURE—Can accommodate several head of young cattle for pasture. Plenty of water and grass and shade. Apply to C. Cayer, Winchester. 49-50p

PASTURE—I can accommodate 15 head of Young Cattle for pasture. Plenty of water, grass, etc. Mrs. Frank Skuce, Mountain. 49-50p

NOTICES

CARD OF THANKS—Messrs. William and James Link wish to extend their heartfelt thanks and appreciation for the acts of kindness, sympathy and floral offerings received in their recent bereavement 49p

NOTICE TO FARMERS

A special sale on New 30 x 3½ Tires and Tubes for your milk wagon. A tire and tube, $4.95 cash. Apply at Clarence Deeks' Garage. 48tfc

Mary: I wonder why there is so much electricity in my hair?

Jean: I supose it's because it is attached to a dry cell.

NOTICE TO CREDITORS

In the Matter of the Estate of John Clinton Empey, Late of the Village of Winchester, in the County of Dundas, Retired Municipal Clerk, Deceased.

Notice is hereby given, pursuant to Section 51 of the Trustees Act, R. S. O., 1937, Chap. 165, that all creditors and others having claims or demands against the estate of the said John Clinton Empey, who died on or about the Twenty Ninth day of November, 1940, are required on or before the Eighth day of May, 1941, to send by post, prepaid, or deliver to the undersigned Solicitors for the Executors of the last Will of the said deceased, full particulars in writing of their claims.

And take notice that after such last mentioned date the said Executors will proceed to distribute the assets of the said deceased among the parties entitled thereto, having regard only to the claims of which they shall then have notice, and that the said Executors will not be liable for any part of the said assets to any person or persons of whose claim notice shall not have been received by them at the time of such distribution.

Dated at Winchester this ninth day of April, 1941.

CASS & CASS, Winchester, Ont., Solicitors for the said Executors.

MISS MARY A. EMPEY,
Winchester, Ontario.
MR. WALTER MOFFAT,
Winchester, Ontario.
Executors. 49-51c

Auction Sale

HOUSEHOLD GOODS AND STORE FIXTURES

There will be sold by Public Auction at my shop on Main Street, Winchester, on

SATURDAY, APRIL 19th, 1941,

Commencing at 1.30 p.m., the following:

1 electric light fixture, 1 day bed, 1 sewing machine, 2 dressers, 1 wash stand, 2 Maple tables, 6 feet long; 1 Maple table, 3 x 3 ft.; 1 Oak wardrobe, 1 cabinet, 1 Simmons double bed, mattress and springs; 1 double bed, springs and innerspring mattress; 1 cook stove, stove pipes, 1 lawn mower, 2 five-gal. coal oil cans, 2 coal scuttles, 1 small table, 1 Walnut whatnot, window shades 1 electric washer, 1 grill, 1 copper wash boiler, wash tubs, quilts and blankets, dishes, mirrors, 4 metal rabbit pens, 1 Auto Knitter with instruction book, 2 Wilton rugs 3 x 3, 2 Linoleum rugs, 1 large Quebec heater, 2 small centre tables, 1 counter, 2 Gyproc partitions, and other articles too numerous to mention.

1 Safe and 1 Cabinet Mirror will be offered subject to a reserve bid.

TERMS—CASH.

A. E. GOODFELLOW, Prop.

ROSS MORROW, Auctioneer.

Auction Sale!

STOCK AND IMPLEMENTS

There will be sold by Public Auction on the farm known as the Dr. McLaughlin property, on Main Street, Winchester, on

TUESDAY APRIL 22nd, 1941,

Cofmencing at 1.00 p.m., the following:

2 Gelding Horses, weight 1500 and 1300 lbs., 1 Black Driving Mare; 1 Colt, 2 years old; 3 Jersey Cows, 5 Grade Holstein Cows, 1 heifer rising 3 years, 1 heifer rising 2 years; all the cows have freshened; 1 yearling heifer, 1 yearling bull, 1 sow, 8 pigs.

1 McCormick grain binder, Massey-Harris drill, 14 disc harrow, 12 disc harrow, land roller, set of harrows, International hay loader, 6 ft. mower, hay rake, 1 manure spreader, 1 walking cultivator, 2 horse cultivator, 2 furrow plow, sulky plow, walking plow, set of bob-sleighs, corn binder, stiff-tooth cultivator, milk wagon, farm wagon, hay rack, buggy, cutter, wagon box, set double harness, set single harness, hay fork, rope and pulleys, quantity of mixed grain, hay and grass seed, three 8-gal. milk cans, 2 milk pails, 2 pig troughs, grind stone, hay knife, whiffletrees, log chains, tile, crowbar, shovels, 1 Buffalo robe, horse blanket, lumber, planks, doors, and numerous other articles.

Farm For Sale: At the same time and place, the Farm, will be offered for sale, subject to a reserved bid. Special terms on farm.

TERMS:—$10 and under, Cash; over that amount 3 months credit by furnishing approved joint notes, or 3% off for Cash.

MRS. J. MOFFATT, Prop.

ROSS MORROW, Auctioneer.

MORRISBURG COUPLE 60 YEARS MARRIED

Mr. and Mrs. John R. Fetterly, one of Morrisburg's oldest couples, on Saturday last quietly celebrated the 60th aniversary of their marriage at their home on First street. On April 12th, 1881, the late Rev. James Lawson united in marriage Miss Mary Steele, of Finch and Mr. John R. Fetterly, then of Williamsburg township. The ceremony took place at Avonmore.

Before coming to live in Morrisburg, Mr. and Mrs. Fetterly resided for 15 years in Williamsburg township, and for eight years in California. They have made their home in Morrisburg since 1904. Mrs. Fetterly will be 85 years old on July 22nd next, and Mr. Fetterly will be 81 on November 23rd. Both are enjoying fairly good health and are able to be around every day.

Their family consists of two sons, Walter of Toronto, and Clinton of Oshawa, and one daughter, Mrs. T. D. Thomas, of Wampsville, N. Y. There are 13 grandchildren and 4 great grandchildren.

All the members of their family were with Mr. and Mrs. Fetterly at their home on Saturday, and there was a quiet celebration.

MELVINS

Mr. and Mrs. Ronald Shaw and daughter, Helen, and Mr. and Mrs. Orval Christie, spent Sunday at the home of Mr. and Mrs. Wm. Poole, of Harmony.

Mrs. J. A. Erratt spent Sunday afternoon at the home of her mother, Mrs. Wm. Dickson, of Winchester.

Mr. and Mrs. Harold Keyes and sons, Harry and Bobby, of Winchester, spent Sunday at the home of Mr. and Mrs. A. Christie.

Mr. and Mrs. Stanley Gibson spent Sunday at the home of Mr. and Mrs. Lawrence Walker, of Mountain.

The Red Cross meeting was held on Wednesday at the home of Mrs. H. Robinson.

Mr. and Mrs. S. Christie and son, Glenn, and Mr. and Mrs. Orval Christie spent Saturday in Ottawa.

Mr. and Mrs. Elgin Black and family spent the week-end at the home of Mr. and Mrs. Dave Stanley, of Montreal.

Mr. John Barrett and daughter, Melba, spent Sunday at the home of the former's parents, Mr. and Mrs. F. W. Barrett, of Leitrim.

Miss Winnie Poole, of Harmony, is spending a few days at the home of her sister, Mrs. Ronald Shaw.

INKERMAN

Mr. Gordon Avery, Vankleek Hill, is renewing acquaintances in town.

Miss Phylis Hudson is visiting her parents, Mr. and Mrs. Eric Hudson, of Clairmont, and her grandmother, Mrs. Hudson, in Toronto.

We are sorry to report Mr. Mike Dunlop is on the sick list at present.

Miss Florence Timmins, nurse-in-training, Ontario Hospital, Kingston, spent the week-end with her parents, Mr. and Mrs. Geo. Timmins.

Sympathy is extended to Mr. W. W. Rennick in the death of his mother, Mrs. K. Rennick, who passed away at the home of her daughter, Mrs. Henry Kenney on Monday evening.

Miss Helen Brown, of the C. S., Ottawa, was a week-end guest at her parental home.

Easter guests of Mr and Mrs. John Lang were, Miss Audrey Lang, Reg. N., Miss P. Bert, Reg. N., of Perth; Mr. and Mrs. Lorne Lang, of Brockville, and Mr. and Mrs. Chester Lang, Brinstons.

Mr. Stanley Rennick, Mrs. W. W. Rennick, Raymond and Vivian, spent Tuesday in Cornwall, taking Rosmond and Ellis home.

We are glad to hear that Mrs. Clive Rennick, who for the past week has been confined to Cornwall General Hospital, is very much better and able to be home again.

Don't forget the Social Evening to be held in the Community Hall, Inkerman, Friday evening, April 18, under the auspices of the Inkerman Red Cross Society

VANCAMP

The regular meeting of the Women's Association was held at the home of Mrs. Herb VanAllen on Thursday afternoon of last week.

Mrs. James Wylie and Miss Wilhemina Wylie and Mr. David Wylie visited friends at Navan on Sunday.

Mr. and Mrs. Lorne Guy and children and Miss Edna Walter, of Inkerman, had dinner on Sunday with Mr. and Mrs. George Walter and famliy.

Mr. and Mrs. Alva Alexander and children, of Winchester, were Sunday visitors of Mr. and Mrs. Robert McEwan and family.

Mr. and Mrs. Herbert VanAllen and sons spent Sunday with Iroquois friends

Mrs. Archie Levere spent last week with her mother, Mrs. Shaver, of South Mountain, who is very ill.

Friday visitors of Mr. and Mrs. A. E. Byrd were, Mrs. Nelson Merkley and Edna and Donald, of Cloverdale, and Misses Grace and Verl Byrd of Prescott.

W. M. S. Meeting.

The Vancamp W. M. S. held their Thank Offering service on Good Friday afternoon in the church. The president, Mrs. Willis VanAllen was in charge, assisted by the secretary, Mrs. George Walter. The Mission Band, which was recently organized under the leadership of Mrs. Harry Williams, and Mrs. Kenneth Weir, was present, and rendered a lovely hymn entitled, "We Are A Missionary Band." The Easter Service, as programe leaflets, were used, with Mrs. Herb VanAllen having charge of that part of the meeting, as well as the study book, "The Better Way," which was read by Miss Edna Swerdfeger. The guest speaker was Mrs. A. B. Allison, of Winchester, who brought a very interesting Easter message, as well as giving her report as Conference Community Friendship secretary, which was greatly enjoyed by all present. There was a goodly number present

MRS. WM. WALKER HONOURED

On Thursday evening last, a number of friends from Mountain Township called at the home of Mrs. F. Shirkey, here, to pay honour to Mrs. William Walker, who had recently left the Mountain district to take up residence at the home of Mrs. Shirkey. The following address accompanied the presentation of suitable remembrances to Mrs. Walker:

Dear Mrs. Walker:—

Tonight, a few of your friends and former neighbours in Mountain, come to wish you, in your future home, everything that will tend to make your new life one of contentment, satisfaction and happiness.

The very sad circumstance in your old home, coupled with the hustle and bustle of your sale, and packing, etc., caused us to hesitate regarding a farewell for you. In your sorrow you had the heartfelt sympathy of us all, for all realized to some extent your heavy loss.

In the years you spent in Mountain, your friends are legion. You were found at all times to be a real true friend of all, always willing and anxious to help in every way any project brought forward by the community. Nor was such help given grudgingly but with a willingness and a spoken wish for its success, which proved the Chrstian spirit and the understanding and loyal soul within.

By these wonderful Christian characteristics so outstanding in yourself and the late Mr. Walker, you so endeared yourself to us all that you will be greatly missed by your large circle of friends in Mountain. In Winchester, surrounded by old friends and new, please remember your absent ones in Mountain, for they will always have a sweet memory when they think of the past companionsip of Mrs. Walker, for you will always be remembered for your outstanding Christian personality and your loyal friendship. Again, we wish only peace, loyal friends and happiness in your new home.

And now, we ask you to accept these small articles as a token of esteem, friendship and affection in which you will always be remembered.

Signed on behalf of a committee of your old friends, H. J. Patterson, Mrs. Roy Empey, Fred Mulloy, Mrs. Clifford Wylie.

IF THEY STILL LIVED

Nero would learn the cornet instead of the fiddle. And he'd have his town orchestra.

Horatius would become a traffic cop and hold up traffic on a bridge with a red light instead of a sword and shield.

John Hancock would be a fountain pen salesman.

Caesar would be writing his commentaries for the newspapers.

Diogenes would be a flashlight manufacturer.

Auction Sale!

FARM, STOCK AND IMPLEMENTS

Owing to lack of help, I will offer for sale by Public Auction at my farm Lot 24, Concession 5, Mountain Township, 1 1-2 miles south west of Winchester, or 1 mile west of Winchester Station, on

MONDAY, APRIL 21st, 1941,

Commencing at 12.30 p.m., the following:

20 High Grade Holstein Milch Cows, some have freshened and some are due to freshen at time of sale; 17 yearling heifers, 9 heifer calves 1 to 3 months old, 1 Purebred Holstein Bull, King Bessie Samson; Sire, King Bessie Peetertye; Dam, Bessie Alcartra V.

3 Work Horses—1 four-year-old Gelding, weight about 1600 lbs.; 1 Chestnut Gelding, weight about 1200 lbs.; 1 Bay Mare, weight about 1200 lbs.

50 Leghorn Hens; 2 Brood Sows, 16 Little Pigs.

1 McCormick-Deering tractor, new; 1 Massey Harris two-furrow tractor disc plow, 1 Cockshut spring tooth cultivator, new, for tractor or horses; one 14-disc harrow, 1 Massey-Harris 13-disc drill, 1 set drag harrows, 1 Massey-Harris mower, 1 Massey-Harris dump rake, 1 Cockshutt manure spreader, 2 corn scufflers, new; 1 walking plow, 1 sulky plow, 1 farm wagon with box, 1 hay rack, 1 corn rack, 1 ensilage cart, 200 feet horse fork rope, 1 hay loader, 1 milk wagon, 1 McCormick grain binder, 6 ft. cut; 1 buggy, 2 cutters, 1 set sleighs, 1 stoneboat, 1 grindstone, 1 fanning mill, 2 water tanks, 2 sets of double harness, 1 De Laval cream separator, 750 lb. capacity; 1 churn, 1 thirty-gallon can, 9 eight-gallon milk cans, new; pails and strainer, 1 cupboard, 1 stove, 400 bus. Alaska Oats and Barley, 250 bus. Buckwheat (free of mustard), 50 tons of hay, 10 feet ensilage, 200 lbs. Timothy Seed, Grade 1; 25 cords of maple and elm wood, forks, shovels, whiffletrees, chains, and other articles too numerous to mention.

Farm For Sale—At the same time and place, the Farm, consisting of 200 acres more or less (80 acres ready for spring crop) will be offered for sale, subject to a reserved bid.

If weather is unfavorable, the Sale will be held under cover.

TERMS—$10 and under, Cash; over that amount 3 months credit by furnishing approved joint notes, or 3% off for Cash.

J. W. ROBINSON, Prop.

ROSS MORROW, Auctioneer.

MODERN ETIQUETTE

1. Isn't it permissible for a woman to take a man's arm when walking along the street?

2. When a bachelor has been entertained by married friends, what is a good way for him to return the hospitality?

3. Should a child be permitted to leave the table before the rest of the family have finished eating?

4. When a bride is to be married in a travelling suit, what should the bridegroom wear?

5. What is the best way for a man to ask a girl for a dance?

6. May one use a lead pencil for writing a social or business letter?

Answers.

1. Yes, under certain conditions it is all right. If the street is poorly lighted, or otherwise dangerous and uncertain, it is well to do so; and also when walking under an umbrella. 2. Take them to a restaurant for dinner, or to the theatre. 3. No, he shoud sit quietly until the others have finished. Of course, he may be excused if the grown-ups linger over after-dinner coffee and conversation. 4. A business suit. 5. "May I have the next dance?" 6. Not unless one is ill and writing the letter in bed.

ATTENTION, FARMERS!

200 Acres of Meadow and Crop Field Pasture to Rent, on Farm of the late John Riddell, Plttston. Good Fresh Running Water, Wire Fences, Plenty of Shade. Heifers, Cows, Colts or Horses—$1.00 per head per month, or $4.50 per head for the Season, May 1st to October 31st. Phone or Write, GEO. R. CONLIN, Cardinal, Ont.

GET THE FACTS AND YOU'LL GET A FORD!

LOOK WHAT FORD OFFERS

Bigness! Comfort! Economy!

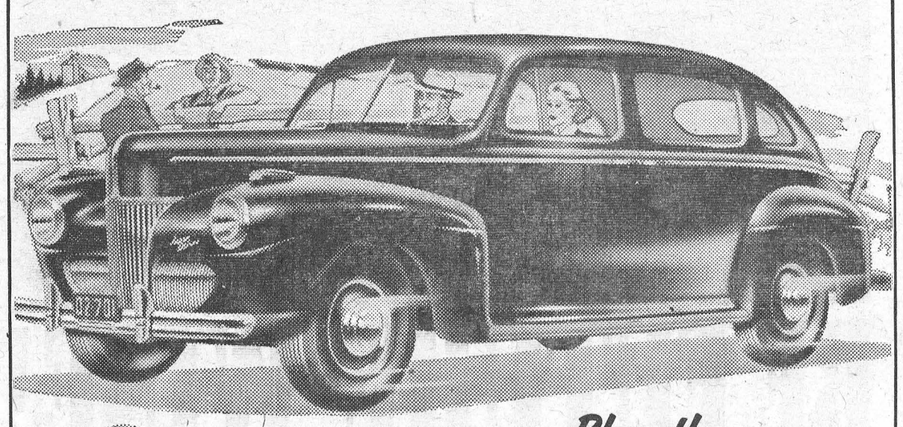

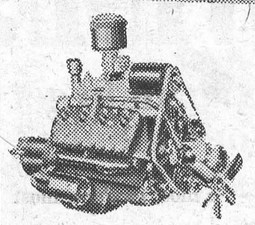

Plus the POWER AND SMOOTHNESS of a V-8 Engine

Look at the value that's packed into the 1941 Ford! It's the lowest priced car you can buy in Canada. It's the longest inside. It has the greatest total seating width. You get extra knee-room and front head-room. Wider doors! Larger windshield. Longer spring-base!

Ford riding comfort this year is a revelation. On the new "slow-motion springs," with improved shock absorbers and new ride stabilizer, you simply glide over the bumps. There's a softness and smoothness new to cars at this price.

Only Ford at its price offers you the power and smoothness of a V-8 engine. Eight cylinders for smoothness! Small cylinders for economy! Extremely low gas and oil consumption as proved in one official contest after another! Long life and reliability.

Ford this year is built with greater strength than ever. Frame is twice as rigid. The whole car has a heavier, "Big-car" feel. See a Ford dealer.

$35 a month with reasonable down payment buys any Ford V-8

DRIVE A FORD V-8

SEE THE NEW FORD MODELS AT

LANNIN'S GARAGE - - Winchester, Ont.

NEXT WEEK AT THE

"Picadilly Theatre"

WILLIAMSBURG, ONT.

MONDAY, TUESDAY AND WEDNESDAY



—also—

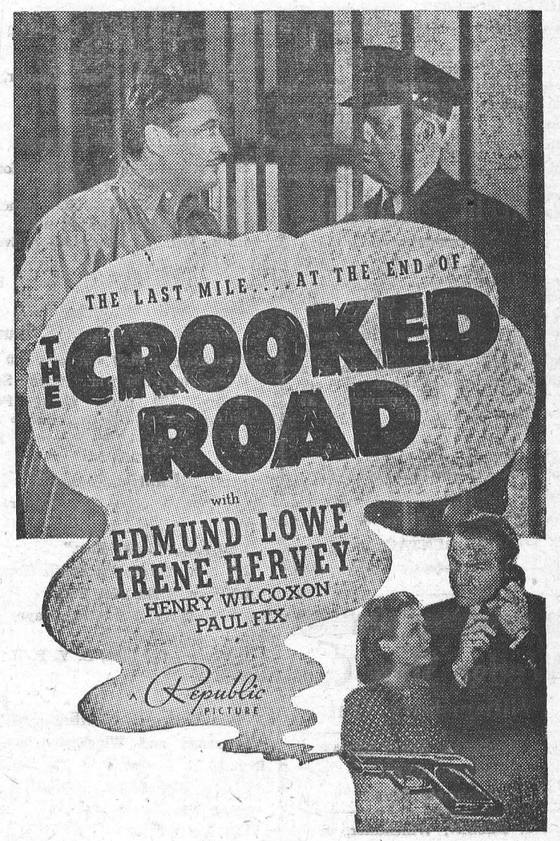

THURSDAY, FRIDAY AND SATURDAY

$2,000,000 FILM THRILL!



Chick Starters

LAKKO O.A.C.
BLATCHFORD'S
ROYAL PURPLE

No need to elaborate on the good qualities of these starters as their high qualities have been proven over many years.

The Price $2.75

Hugh McMaster

PHONE 43, WINCHESTER.

Telephone 21, The Winchester Press, when you need any job of printing.

CHESTER R. ROBINSON
Winchester Representative of
Mutual Life Assurance Company
We Also Write
AUTO - FIRE - ACCIDENT
—in—
Anglo-Canadian and General Accident Companies
PHONE 37 - - WINCHESTER

HENDERSON LODGE, NO. 383
A.F. & A.M., WINCHESTER
Meets on Second Friday of each month in Sweet's Block, at 8 o'clock.
Visiting Brethren always welcome.
W. F. Workman, W.M. W. A. Rowat, Sec.

ROSS MORROW, Auctioneer.
For the Counties of Dundas, Stormont, Glengarry, Carleton and Russell.
Sales of all kinds handled.
Tel. 210W1 - Winchester Springs.

INSURANCE
FIRE, HAIL, ACCIDENT, LIVE STOCK AND AUTOMOBILE
Apply to
WALTER MOFFATT, Winchester, Ont.

JAKE ROSS
All kinds Poultry wanted at all seasons
Wool wanted. I buy all kinds of Hides.
Phone 81 - - Winchester

CAREFUL THOUGHT!

Due to the tremendous strain caused by sudder bereavement, careful thinking is hindered by increased responsibilities. Because decisions must be made quickly, it is imperative that you have the valuable assistance of a reliable funeral director. We are trying to serve this community as faithfully as we can.

LORNE ARMSTRONG
Funeral Director and Furniture Dealer. Phone 34
SOUTH MOUNTAIN, ONT.

Wedge Shoe Co.
Williamsburg, Ont.
ALL KINDS OF SHOE REPAIRS
SHOES DYED.
Reasonable Prices.
HY. BESSIN, Winchester, or
F. D. BOLTON, Winchester Spr'gs
Representatives.

UNITED CHURCH W. M. S.

The April meeting, which was held on Thursday afternoon last, opened with the singing of "Alas and Did My Saviour Bleed," followed with prayer by the President, Mrs. Wm. Stetle, who also announced the theme for this month—"Following the way of love to victory." Questions on he sufferings of Christ were asked by Mrs. Steele and answered by the members. After Mrs. O. Wallace read the minutes, the roll call was responded to by a verse of Scripture or a verse of a hymn. Next month the answer to roll call is to be a promise of God. Mrs. Jay Quart took the offering.

An announcement was made of the annual meeting of the Dundas-Grenville Presbyterial, to be held in Kemptville on Wednesday, April 23rd, with three sessions. Delegates appointed to this meeting were Miss Mae Rose and Mrs. W. J. Cass, also the President.

As a special number Miss Annie Walker sang as a solo, an old hymn: "A Sinner Forgiven," with Mrs. E. Steele accompanying. This was well-received.

Several reports were given by the Secretaries. In the supply work children's sweaters and Christmas gifts are required for the children's home in Lachine, Que.

Mrs. A. B. Allison as Community Friendship Secretary for the Montreal-Ottawa Conference Branch, and Mrs. G. E. Earle as Secretary of Temperance, Christian Citizenship, Social Welfare, Racial Brotherhood and World Peace, briefly outlined their work. The singing of the National Anthem and the repeating of the Mizpah Benediction closed the meeting.

Church Notices

United Church

10.30 a.m., Communion Service. Induction of Elders. Reception of New Members.

3.00 p.m., Service at Harmony.

7.30 p.m., Evening Service.

Monday, 4.15 p.m., Trail Rangers; 6.55 p.m., C. G. I. T.; 8.15, Y. P. U.

Tuesday, 7.30 p.m., Official Board.

Wednesday, 7.30 p.m., Mid-Week Prayer Service.

Rev. W. S. Atchison, Pastor.

St. Paul's Presbyterian Church

Rev. John MacKenzie, M.A., B.D.
Interim-Moderator.

Morning Service at 11.00 a.m.

Evening Service at 7.30 p.m.

Organist and Choir Leader, Miss Clara Irving

Church of England

St Peter's Church, South Mountain, Holy Communion at 9.00 a.m.
St. Matthias' Church, Winchester: Holy Communion at 11.00 a.m.
Holy Trinity, Chesterville, Evensong at 7.30 p.m.

Rev. J. A. L. Ellacott, Rector.

Wesleyan Methodist Church

Preaching at 10.30 a.m. and 7.30 p.m.
Wednesday, 7.30 p.m., Prayer Service.
Friday, 7.30 p.m., Young People's Meeting. A cordial welcome to all.

Rev. D. W. Summers Pastor.

Baptist Church

Rev. R. F. Willson, Pastor.

10 a.m., Sunday School.
11.00 a.m., "Belief Plus."
2.45 p.m., Service at South Gower.
7.30 p.m., "The Net Cost."
Wednesday, 7.30 p.m., Prayer Meeting.
Thursday, 7.30 p.m., B. Y. P. U. Meeting.

Wesleyan Methodist Church

Inkerman and Winchester Springs.
Rev. L. M. McCorriston, Th. B., Pastor
Winchester Springs
Sunday School at 10 a.m.
Morning Service at 10.45 a.m.
Inkerman
10 a.m., Sunday School.
11.00 a.m., Class Meeting.
7.30 p.m., Evening Service.

The M. F. Beach Co., Limited

Operating Continuously Since 1856.
WINCHESTER - - ONTARIO.

MANUFACTURERS and DEALERS in all kinds of BUILDING MATERIAL
HOUSE TRIM in Pine, Basswood, Oak, Gumwood, Walnut, B. C. Fir
End Match FLOORING in BIRCH and OAK

We carry a full line of
MILL FEEDS specializing in PURINA FEEDS,
LAYENA for Hens, Pig STARTENA and GROWENA, etc.
PURINA CONCENTRATE to mix with your own grain for Poultry, Hogs and Cattle.
"WEST INDIES MOLASSES" in barrel lots or less.

TERMS on all Goods STRICTLY CASH.

KARS NEWS

A number from this vicinity attended the Sunrise Service at Carsonby United Church on Easter Sunday morning.

The maple syrup makers report a poorer season than usual, but the quality of the syrup is of the best.

Mr. and Mrs. Ed. Buchanan, of Hamfond, N. Y., were Sunday visitors of Mr. M. J. Brown.

Mr. and Mrs. T. Lewis, of Toronto, were week-end guests of the latter's parents, Mr. and Mrs. W. J. Craig.

Mr. and Mrs. A. Scobie and son, Ross, of Aguntzic, Que., were week-end visitors of relatives and friends.

Miss Ruth Craig spent a few days this week in Kemptville, the guest of her grandmother.

Miss Margaret Greer, of North Gower; Miss Ruth Wallace, Winchester; Miss Dorothy Clingin, Westboro; Miss Ruth Graham, of Ottawa Normal School; Mr. A. Graham, of Westboro, and Mr. Elmer Fennell, of Hamilton, are among those spending holidays with their families here.

Women's Institute Meeting.

The April meeting of Kars W. I. was held in the W. I. Hall on Thursday evening last. The president, Mrs. Alex McLeod, was in the chair. The meeting opened with the Institute Ode with Mrs. W. McLeod at the piano. Mrs. Fred Pratt and Mrs. Jack Craig were asked to be convenors of a group who will pack parcels for district boys who are overseas. The secretary, Mrs. W. Crawford, was asked to invite the district president, Mrs. E. T. Cowan, Metcalfe, to attend the annual meeting in May.

Mrs. M. J. Brown and Mrs. W. Crawford were in charge of the programme. Mrs. Brown gave a reading entitled: "Mrs. Murphy's Business," and Mrs. Crawford conducted a contest, the winning teams being Mrs. Fred Pratt and Mrs. Jack Craig, and Miss Annie Kerr and Mrs. Wm. Drew. A quiz was conducted among the members on the W. I. handbook. Mrs. R Bryan reported on the executive meeting which was held in Ottawa earlier in the month. The comimttee in charge served lunch.

Appoint Canvassers.

A meeting, concerning the War Services Campaign, was held in the L. O. L. Hall on Thursday evening last. Mr. J. L. Greer was chairman, and Mr. Homer Scobie acted as secretary. The chief object of the meteing was to appoint canvassers for this district. These are as follows: Kars village, Cecil Graham; 2nd Line, Cameron McCord; 1st Line, Henry Pratt; Lower River Road, Roy Chambers; Upper River Road, Wm. McLeod.

Red Cross Meeting.

The attendance at the weekly Red Red Cross sewing meeting was larger than usual and considerable work was completed. During the winter many ladies found it difficult to get to these meetings, but several quilts and some knitting were donated by these shut-ins.

QUEER ECHOES OF UNCLE SAM'S CALL TO ARMS

Read of Indians who thought there was a war, and brought their tomahawks; of the man who was "two people"; of mysterious "Mike" and his post cards....and other unique problems of harassed draft registrars, as told in a feature article to appear in The American Weekly with the April 20 issue of The Detroit Sunday Times. Be sure to get The Detroit Sunday Times this week and every week.

NORTH MOUNTAIN CONSOLIDATED SCHOOL REPORT

(Christmas to Easter)

Names in order of merit.

Grade 1 A—Albert Patenaude 75, hon., Gwen Beatty 70, Muriel Kerr 69, Jack Hoy 63, Victor Patenaude 42.

Grade 1 B—Gerald Milne 74, Mervin Allen 69, Charles McGill 69, Clinton Coleman 63.

Not Graded—Thema Hoy, Billy Lennox, Shirley Wylie.

Grade 2 A—Donalda Lawrence 89, hon.; Violet Rodford 82, hon.; Charles Simzer 71, Bernice Kerr 66, Helen Hoy 66, George Billings 62, Robert Billings 60.

Grade 2 B—Jessie Hoy 69, Lloyd Madden 67, Gordon Billings 56, Jackaleen Billings 46.

Edith Long, Teacher.

Grade III—Marion Allen 88.2, Lila Mae Beatty 87.3, Elma Cumming 84.2, Sylvia Black 84.1, Ret Crowder 76, Eric Evans 66.6, Nettie Kerr 49.3, Marjory Lennox (not ranked).

Grade IV—Donna Hyndman 90, Donald Poole 85.8, Yvonne Wright 83.5, Douglas McConnell 83.2, Ernest Anderson 80.6, Jean Kelso 78.1, William Hyndman 77.8, Marion Milne 77.7, Frank MacDonald 69.7, Kenneth Macrillo 67.1, Willie Skuce 64.5, Martha Kerr 55.5, Howard Madden, 55.4, Bruce Cumming 52.8.

Eileen Smyth, Teacher.

Grade V—Ray Brown 83, Georgena Evans 75, Hida Hoy 69, Clarence Morgan 69, Kenny Simzer 62, Jack Milne 61, Gordon Rodford 56, Donald Allen 47, Gordon Hoy 39, Merton Armstrong 39.

Grade VI—Georgena Hoy 77, Marion Coleman 73, Bobby Beggs 69, Lorraine Ford 69, Elva McGill 66, Henry Billings 61, Dwght Cumming 60, Agnes Simzer 60, Edward Durant 56.

Glenn D. Kerford, Teacher.

Grade VII—Charles Kerr, Verla Humphries, Sherman Hoy, Ray Andrews, Wilma Arcand, Lorne Spong, Margaret Allen, Kenneth Crowder, Eunice Kerr, Barbara Loughlin, Marion Hoy (not ranked), Stanley Duncan (not ranked).

Grade VIII—Maynard Riddell, Dorothy Milne, Doris Simzer, Robert Loughlin, Phyllis Kerr, Marguerita Black, Willis Arcand, Earl Hoy, Paul Armstrong, George Kerr, Hugh Martin, Betty Kerr, Hugh Evans, Lyle St. Pierre, Donald Black (not ranked).

W. R. Lennox, Teacher.

OBITUARY

LATE RADFORD LINK

Mr. Radford Link, a highly respected resident of Iroquois, passed away on Wednesday evening, April 9th, at the home of his son, Mr. William Link, of Cass Bridge.

The deceased was in his 91st year and had enjoyed excellent health until a few days prior to his death. He was born on Feb. 18th, 1851, near Dunbar, in the 7th Concession of Williamsburg, and in that vicinity he farmed for many years. In 1874 he married Mary Dinnie, of Hosiac, and to this union there were four sons and one daughter, of which two sons survive, William Link of Cass Bridge, and James Link of Morrisburg; also eight grandchildren and eleven great-grandchildren. After her death in 1885, he married Emma Robinson, of Grantley. In 1905 they moved to Morrisburg, where he and his son, James, sucessfuly operated the Doran Farm for eight years.

Again being left a widower, he later married Bertha Crobar, of Iroquois, who still survives. After this marriage, he purchased a home in Morrisburg, where he was an esteemed citizen and councilor for many years. Later he took up residence in Iroquois. During his life time, he was a very active worker in the Holiness Movement Church.

The funeral service, which was largely attended, was conducted at the home of his son at Cass Bridge at 2 p.m. on Good Friday, by Rev. D. W. Summers, assisted by Rev. W. S. Atchison. Mr. Summers used as his text, Genesis, 5:24, "Enoch walked with God." Mrs. D. W. Summers and Miss Muriel Deeks rendered a duet, "Shall We Meet?"

Following the service, the remains were placed in the vault at Maple Ridge for interment later. The pall bearers, who were his six grandsons, were, Russell, Gerald and Clayton Link, of Morrisburg; Fred Link, of Toyes Hill, and Harold and Delbert Link, of Cass Bridge.

WINCHESTER SPRINGS

Mrs. A. E. Holmes was entertained to tea at the home of Mr .nd Mrs. Heber McIntosh on Friday last.

Mr. Victor McIntosh left Wednesday for Ottawa where he has accepted a position in the Civil Service.

Mr. and Mrs. O. Stevens left Saturday for their home in Brooklyn, N. Y., after spending a few days with Mr. and Mrs. Arthur Adams.

The many friends in this community of Mrs. Arnold Casselman extend to her very kindly sympthy in the death of her aunt, Mrs. Frank Dukelow, at Spencerville.

Little Miss Muriel Holmes is spending a few days with her grandparents at Nation Valley.

Mr. and Mrs. Sheldon Robinson and children spent the Easter holidays with friends at Ottawa.

Mr and Mrs. Robert Holmes and little son, of Winchester, were recent guests of Mrs. A. E. Holmes and family.

Miss Melba Casselman spent a few Easter holidays with her grandparents, at Toyes Hill.

Miss Mildred Davidson, of New Liskeard, is spending the Easter holidays with her father, Mr. Wm. Davidson, and with Mr. and Mrs. Joseph Davidson.

Mr. and Mrs. Lawrence Carkner, Grace and Russell, Osnabruck Centre, called at the homes of Mr. Ross Morrow and Mr. Walter McIntosh on Sunday afternoon.

Mr. and Mrs. Abe Bailey, Mr. and Mrs. H. Potter spent the week-end with Mr. and Mrs. Joe Bailey at Smiths Falls.

Mrs. Wm. Casselman is on the sick list.

We are pleased to report Mr. Hector Munro, who has been confined to his bed for a couple of months, is able to leave his room.

Mr. and Mrs. Arnold Casselman and family spent Easter Sunday with Mrs. A. Coleman and sons.

Miss Ruth McIntosh and Miss Vivian Casselman of Ottawa, spent the week-end at their homes here.

Mr. and Mrs. Alva Runions and family, of Finch, were Sunday guests of Mr. and Mrs. George Myers and Grace.

The Ladies' Association held their April meeting at the home of Mrs. Clifford Robinson on Tuesday afternoon with Mrs. Ralph Allison in the chair. There were 15 members present. After much business had been discussed, the meeting closed with the Lord's Prayer in unison. Lunch was served.

Sympathy is extended to Mr. James Haggerty in the death of his sister-in-law, the late Mrs. Frank Dukelow, at Spencerville.

We are pleased to learn Mrs. Thos. Keyes is convalescing favourably.

We are sorry to hear Mrs. Gerald Rice and Mrs. Wm. Casselman are on the sick list.

MOREWOOD

Mr. and Mrs. Harvey Burroughs and children of North Bay, are spending a few days with Misses Laura and Carrie Hunter.

Mr. Douglas Nadeau and friends, of Toronto, visited Mrs. J. Nadeau and Jack on Friday and Saturday last.

Mrs. Wesley Reveller, Mrs. A. Dillabough and Miss Sybil Dillabough, visited Mrs. W. Coulthart Saturday afternoon.

Mrs. Wm. McQuaig and Helene, of Ottawa, and Jack, of Toronto, called on Mr. and Mrs. W. S. Feely on Saturday afternoon

Misses Margaret Carlyle, Pearl and Ruth Swerdfeger, Marjorie Faulkner, Carnie and Laura Hunter, all of Ottawa, spent the week-end at their homes here.

Master Keith Allison, of Winchester Springs, spent the weekend with his grandmother, Mrs. A. Dillabough.

Miss Doreen Campbell left the latter part of the week for Ottawa where she has secured a position.

Miss Jean Bogart is spending a few days in Kingston, the guest of Mr. and Mrs. Leonard Babcock.

Rev. and Mrs. Nimmo and Stewart, of Beauharnois, Que., visited Mr. and Mrs. Weldon Dillabough on Saturday.

The sympathy of the community is extended to Mrs. W. J. Coby, of Morrisburg, in the loss of her husband, who passed away suddenly on Friday. Mr. Coby was well known in this district, having geen cheesemaker here for a number of years.

Mrs. T. E. Coulthart spent the week-end with Mrs. W. J. Coby, Morrisburg.

Mrs. Arthur Steinburg spent a few days last week at Williamsburg with her sister, Mrs. Strader.

Mr. Ward Bilow returned home on Sunday from Cornwall Hospital, much improved in health.

The play, "Aunt Susy Shoots the Works," presented by the United Y. P. S. of North Gower in aid of the Red Cross, in the Presbyterian Hall on April 14th, was well received, and a nice sum realized. The players deserve great praise for the very fine performance, each doing his or her part exceptionally well.

HAINSVILLE

Mr and Mrs. Arnold Fader spent Saturday with Mr. and Mrs. Geo. E. Fader of Iroquois.

Pte. Harold Irvine, of Cornwall, spent the week-end at his home here.

Mrs. Lorne Cook and baby spent Friday with Mrs. Arnold Fader.

Mr. and Mrs. Sydney Froats, of Brockville, spent the week-end with Mr. and Mrs. Jas. Fossitt.

Mr. and Mrs. Elwin Ault spent Friday with Mr. and Mrs. Geo. Kennedy.

Mrs. Stanley Barkley spent the week-end with her parents, Mr. and Mrs. Burleigh, of Brockville.

Mr. and Mrs. P. S. Boyd and family of Chesterville, Mr. Dalton Kirker and Miss Edna Towsley, of Iroquois, spent Sunday with Mrs. Marjorie Boyd.

Has your Subscription expired?

HYNDMANS

Mrs. Roy McCarley and Mrs. Wm. Bennett visited Mrs. Arnold Dulmage of Heckston for a few days.

Quite a few took in the Red Cross quilting bee at the home of Mrs. Robt. Conley on Thursday afternoon.

Mrs. Wm. Brown spent a few days with her husband who is a patient in the hospital in Ogdensburg.

Mr. Chester Gilmer and Miss Muriel Norton spent Wdnesday evening with Mr. and Mrs. Ray Grant.

Mrs. Wm. Noffke and son, Reid, of Ottawa, returned home on Sunday after holidaying with her mother, Mrs. Mary Francis.

Mr. Sam Grant spent the latter part of last week with Mr. George Grant, of Kemptville.

Mrs. Allan Grant had a quilting bee on Wednesday.

Mr. and Mrs. John Conley, of Oxford Mills, spent Wednesday evening with Mr. and Mrs. Robt. Conley.

You Roll Them Better With
OGDEN'S FINE CUT
CIGARETTE TOBACCO

Mr. Allan Grant, of Cardinal, spent Thursday with his wife and family.

Mr. Clare Black, of Montreal, spent Friday with his sister, Mrs. Lawrence Pelton.

Miss Addie Grant had tea with Mrs. Ray Grant.

Mr. and Mrs. Joe Morris, Mr. and Mrs. John Law and family, of Toronto, arrived at the home of Mr. and Mrs. Robert Conley on Friday to spend the holiday with them.

Mr. and Mrs. Garnet McGrath, of Smiths Falls, spent Sunday afternoon with Mrs. Mary Francis.

Has your Subscription expired?

When you entertain



The six-bottle carton

BE FEATURE-WISE!

Only Chevrolet among low-priced cars gives you all these features

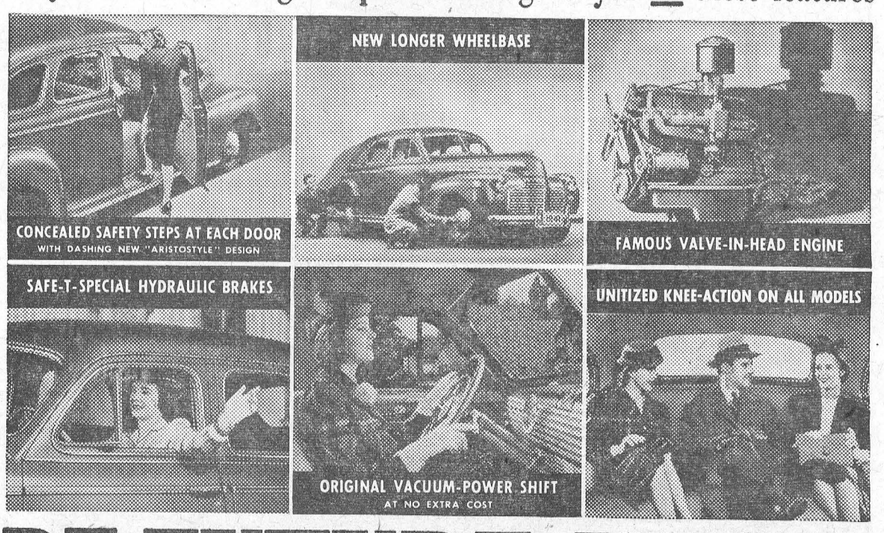

BE FUTURE-WISE!

When will you have the chance again to get so much motor car value for your money?

Be Chevrolet-wise this year! Check over the *styling* and *engineering* advancements illustrated above — extra advantages at *no extra cost.* Check up "what you get for what you pay" — 41 great features for '41—the most *modern,* most *complete* low-priced car your money can buy! For today and *for the years ahead* it pays to pick Chevrolet! See your dealer for a trial drive, today!

CANADIAN-BUILT BY GENERAL MOTORS



CHEVROLET for '41

C-1641B

HART MELVIN, WINCHESTER, ONT.
Associate Dealers—Chas. McMillan, Chesterville; E. Trickey, Williamsburg; M. N. Davis & Son, Iroquois; Harry Duval, Morrisburg.

BUY WAR SAVINGS CERTIFICATES
Work for Victory... Lend to Win!

News From Our Neighbouring Districts

MOUNTAIN

Miss Shirley Kennedy, of Brockville, is spendng the holidays with her grandparents, Mr and Mrs. L. Bellinger.

Easter Sunday guests at the home of Mr. and Mrs. Fred Beckstead were: Mr. and Mrs. W. Utman, and Mr. Harold Utman, of Ottawa; Mr. and Mrs. Donald MacLaren and sons, of Russell, and Mr. and Mrs K. Duncan and family.

We are pleased to welcome Mr.' and Mrs. Charlie Robinson home, after spending the winter months with their daughter, Mrs. Wm. Shaw, of North Mountain.

The April meeting of the Mountain United Church W. M. S. was held at the home of Mrs. M. A. Bouck, with the president, Mrs. S. B. Simms, in the chair. During the Easter program a vocal duet "It Was Alone," was sung by Misses Margaret Little and Violet VanAllen. Mrs. D. W. Cameron had charge of the Intercesary period.

We are sorry to report that Mr. R. B. Hyndman was stricken with a heart attack on Sunday. We wish him a speedy recovery.

Miss Ola Smith is spending the holiday season with Mr. and Mrs. Smith, of Chesterville.

Week-end guests of Mr. and Mrs. Geo. Imrie Sr., were: Mr. and Mrs. Mates and daughters, Mr. and Mrs. J. Imrie and family, all of Brockville.

A number from here attended the Easter Cantata held in the United Church, South Mountain.

Miss Margaret Little is spending the Easter season with her parents at Kenmore.

Mr. and Mr. Charles Christie, of North Mountain; Mr. and Mrs. Alvie Whitley Mr. Vernon Whitley, and Miss Doreen Dutfield, of Roebuck, were Sunday guests at the home of Mr. and Mrs. Allen VanAllen.

Mr. Oscar Milne, of Cornwall, had tea on Sunday evening with Mr. Wyman Humphries.

CASS BRIDGE

Mr. and Mrs. Roy Baker and Mr. Ross Baker were Sunday guests of Mr. and Mrs. Bernice Casselman.

Mr. and Mrs. Ab. Gainer, Mr. and Mrs. Earl Gainer and baby were Easter visitors of Mr. and Mrs. Jack McDiarmid.

Mr. and Mrs. Stanley Greer, of Prescott, and Mr. Archie Greer, who is training at Halifax, were Friday guests of Mr. and Mrs. Ken Durant and Mrs. George Durant.

Mrs. Ida Ball, of Kemptville, is spending some time with her daughter, Mrs. James Johnston, and Mr. Johnston.

Mr .and Mrs. Victor Johnston visited her parents on Easter Sunday, Mr. and Mrs. Helmer, at Newington.

Recent guests of Mr. and Mrs. Donald Kinney were, Mrs. Robt. Lang, of Winchester; Mrs. Russell Blaney, Mr. and Mrs. Frank and Mr. and Mrs. Lorne Hogaboam, Mr. and Mrs. Byron Dawson and children.

Mrs. Frank Baker is visiting Mrs. Bernice Casselman, the past week.

Mr. and Mrs. Willis McKercher and children, and Mr. and Mrs. Clifford Summers and children spent Easter Sunday with Mrs. Anna Summers.

Mr. and Mrs. Elzie Johnston, Master Walter Johnston, Miss Lorna Johnston of Brockvile, and Miss Beatrice Johnston, of Winchester, were guests of Mr. and Mrs. Gordon Baldwin on Saturday.

Mr. and Mrs. Gordon Baldwin visited Mr. and Mrs. A. W. Beach on Sunday afternoon.

Mr. and Mrs. James Johnston and Mrs Ida Ball had tea with Mr. and Mrs. Vincent Steele on Friday evening.

Mr. and Mrs. Lorne Hogaboam attended the wedding of her brother, Mr Lyle Strader, on Monday at 10.30 a.m.

Mr. Bert Erratt and Miss Olga Edwards, of Massena, were Easter guests of Mr. and Mrs. Frank Hogaboam.

Mrs. Will Cook, Mrs. Lorne Cook and baby were recent guests of Mr. and Mrs. Frank Hogaboam.

This community extends its sincere sympathy to Mr. and Mrs. Wm. Link in their recent bereavement in the loss of Mr. Link's father.

Mr. and Mrs. Frank Hogaboam and Mrs. Lorne Hogaboam, were guests of Mr. and Mrs. Clark Hutt on Wednesday evening when they were out enjoying a motor boat ride on the Nation River.

NORTH MOUNTAIN

Miss Edith Allen, of Parry Sound, is spending Easter with her mother, Mrs. W. Allen, Miss Mattie Allen and Rae.

Miss Florence Thompson and friend, of Montreal, are visiting at the home of her parents, Mr. and Mrs. Russell Thompson.

Mr. Clare Hyndman, of Brockville, spent Good Friday at his home here.

Miss Isobel Hyndman, of Sudbury, is spending the holiday with her mother, Mrs. Alex Hyndman, Jr.

Miss Beverley Taylor, of Kemptville, visited her little friend, Donnie Hyndman, on Sunday.

Miss Elizabeth Johnston, of Vars, was renewing acquaintances in the community recently.

Miss Golda Cumming, of Ottawa, spent Sunday with her parents, Mr. and Mrs. Stephen Cumming.

Mr. Roy Hastings, of Elma, is home for the holidays, with his parents, Mr. and Mrs. Matt. Hastings.

Mr. Henry Kerr, of Ottawa, is spending Easter with his parents, Mr. and Mrs .Allen Kerr.

Miss Gladys Logan, of Ottawa, visited at her home over the week-end.

Miss Freda Beggs, of Ottawa, spent Easter with her parents, Mr. and Mrs. R. Beggs.

Mr. and Mrs. Ralph Shaw were in Ottawa over the week-end.

The many friends of Mr. R. B. Hyndman were sorry to learn of his sudden illness on Sunday and wish for a speedy recovery.

Y. P. U. Entertained By Session.

The Session and their wives were at home to the Y. P. U. of St. Andrew's United Church on Tuesday night, April 8th. With Mrs. Joe Hyndman at the piano, a hymn was sung and Mr. Rae Allen led in prayer. Rev. Mr. Beatty gave a short address in the form of a poem. This was followed by an impromptu programme, consisting of a duet by Mr. and Mrs. Joe Hyndman, with Mrs. G. A. Beatty accompanying them; a solo by Mr. Tom Butler. After a sing-song Mrs. W. Allen had charge of the games. Mr. Clare VanAllen was present and showed motion pictures. Lunch was served and a very enjoyable evening was brought to a close by Mrs. Fenton Hyndman, president of the Y. P. U., moving a vote of thanks and appreciation to the session. Rev. G. A. Beatty replied.

SOUTH MOUNTAIN

Miss Margaret Davidson, of Brinstons, visited Mrs. Mary Baldwin on Sunday afternoon.

Miss Freda Montgomery, of Kemptville, was a week-end guest of her sister, Mrs. C. Berry.

Mr. Jerry Forrester, of Port Colborne, is spending this week here.

Miss Mary Keyes, a teacher near Perth, is spending the holidays with Mr. and Mrs. Charles Keyes.

Mrs. Maggie Ferrell is visiting her sisters at Winchester and Chesterville this week.

Mr. and Mrs. Norman Baker and family spent Sunday with her mother, Mrs. Sam H. Hamilton and Carl, of Glen Stewart.

Mrs. Archie Levere, of Vancamp, and Mrs. Wm. Montgomery, of Hulbert, are spending some time with their mother, Mrs. Sharra, who is seriously ill, we are sorry to report .

Miss Harriett Ferrell is spending some time with Mrs. M. Kerr, of Peltons' Corners, who is ill.

Sunday guests of Mrs. Valeria Murdock were Mrs. Lloyd Murdock of Hamilton, Mrs. Willie Sharp and little Sheila, of Baldwin's Bridge, Mr. Harry Murdock of Cornwall, Mrs. H. R. Murdock and little sons, Clair and Carl.

Mr. Wm. Armor, of Hallville, called on Mr. and Mrs. Norman Barnhart on Sunday.

Mr. and Mrs. Cledius Francis, of Brinstons, and little daughter were Sunday guests of Mr. and Mrs. Orval Kirker.

Mr. and Mrs. Harrison Cameron and children, of Cornwall, spent Easter with Mr. and Mrs. John Cameron.

Mr. Harold Marriner, who is in training at Cornwall, spent Sunday at his home here.

Mrs. J. Wood and sons, Harold and George, of Ottawa, were week-end guests of her parents, Mr. and Mrs. R. W. Boyd.

Mrs. Eva Cleland and Miss Jessie, of Ottawa, spent the week-end at their home here.

Mr. and Mrs. John Marquette and Miss Muriel, of Ottawa, were week-end guests in town.

Mr. and Mrs. Harry Baldwin and children, of Toronto, visited his mother, Mrs. C. Payne, this week.

Mr. and Mrs.Erroll Barnhart, Eric and Erma, of Ottawa, were Sunday guests of Mr. nd Mrs. Norman Barnhart.

Mr. Ed. Bush, of Hallville, was a guest Sunday of his daughters here.

Mrs. Victor Barton spent the week-end at Kemptville.

Miss Eleanor Jones, of Osgoode, was a week-end guest of Mrs. E. Marriner.

Miss Barbara Bush, of Brinstons, is visiting her aunts, Mrs. Workman, Mrs. Barton and Mrs. Auldon Ennis, this week.

Mr. Douglas Chetwynd, of Toronto, is spending some holidays here.

Mr. Sutton and Mr. Chapman, teachers in the High School here, and Miss Eileen Boyd, of the Bublic School, are spending the Easter holidays at Toronto.

Miss Marquis, Principal of the High School, is visiting at Ottawa.

Sunday guests of Mr. and Mrs. Wm. Thompson were, Mr. Wm. Thompson, Jr. of Nobel, Ont., and the Misses Ruth and Betty Thompson, of Ottawa.

Miss Mabel Gilroy, of Ottawa, spent the week-end at her home here.

Mr. Rufus Keyes, postmaster, spent some holidays at Sudbury, guests of Mr. and Mrs. Briggs.

Mr. and Mrs. Tan Cameron and Miss Doris spent Sunday at Cornwall.

PLEASANT VALLEY

Pte. Harry Kirker, of Toronto, spent Easter with his parents, Wr. and Mrs. Wesley Kirker.

Mr. and Mrs. Clarence Gilmer and Mr. Lloyd Gilmer, of Ottawa, and Mrs. Thomas Gilmer and Ronald motored to Toronto to spend Easter with Mrs. Murray Ewing, (nee Helen Gilmer).

Mr. and Mrs. Keith Fisher, of Iroquois, and Mr. and Mrs. Charlie Ferguson and son, Harry, spent Easter with Messrs. Jas. and Thomas Lennox.

Mr. John Briggs and Mr. and Mrs. Gordon Warren and son, Ronald, of Prescott, spent Easter with Mr. and Mrs. Hilliard Gilmer. Mr. Briggs returned home after spending some time with his daughter.

Miss Hazel Hamilton of Ottawa, and Miss Dulcie Montgomery, of Iroquois, spent Easter with Mr. and Mrs. S. R. Hamilton.

Miss Annie Gilmer spent Saturday with friends in Prescott.

Mr. and Mrs. John McGowan of Brinston, and Mr. and Mrs. Wilfred Seeley of Rowena, spent Easter with Mrs. Mary Gilmer.

Mr. A. Bates spent Saturday with Mrs. Earl Gilmer.

Mr. and Mrs. D. F. Gilmer, Joyce and Ross spent Tuesday with Mrs. Hannah Jeffrey of South Mountain.

OAK VALLEY

Miss Jessie Carkner, of Vernon, is visiting her niece, Mrs. Harold Sheldrick.

Visitors of Mr. and Mrs. Frank Salter are Miss Myrtle Salter, of Ottawa, Mr. W. B. Salter and Colin Salter, of Brockville.

Sunday visitors of Mr. and Mrs. A. Tinkler and Mr. and Mrs. Earl Tinkler were Mr. and Mrs. George Peters, of Cardinal; Mr. Ed. Munro and Mr. John E. Munro, of Nation Valley.

Mr. George Baldwin spent a few days in Toronto as school delegate.

Mrs. Jennett Salter is visiting her daughter, Mrs. L. L. Hicks, of Ottawa.

Miss Louise Kirkwood, of K. H. S., spent Easter at her home here.

Mr. and Mrs. H. McLeod and baby and Mrs. Weaver, of Kemptville, called on Mrs. F. Kirkwood one day recently.

HULBERT

Mr. Arnold Froom spent the Easter holiday with his mother, Mrs. Jas. Graham.

Misses Phyllis and Vivian Flegg visited their parents, Mr. and Mrs. Will Flegg, over the week-end.

Cpl. Harold McQuaig, of Debert, N. S., visited his mother, Mrs. Hugh McQuaig, last week-end.

Misses Freda and Dulcie Montgomery were home over the week-end.

Mr. Walter Froom spent a few days with his cousin, Keith Flegg, last week.

Misses Phyllis, Vivian and Coral Flegg spent Sunday afternoon with their aunt and uncle, Mr. and Mrs. Wesley Flegg.

Rev. Fred W. Taylor and Mrs. Taylor had tea on Saturday with Mr. and Mrs. Jas. and Will Flegg.

Mr. and Mrs. Harold Mellan and family, and Mr. and Mrs. Mac Ellis had dinner with Mr. and Mrs. Chris. Mellan on Sunday.

Mr. and Mrs. R Lewis and Audrey and Mrs. Millward, of Morrisburg, spent Sunday with Mr. and Mrs. Ralph Adams.

Mr. and Mrs. Donald Lawless spent Sunday with their parents, Mr. and Mrs. Wesley Flegg.

We are sorry to hear of Mr. S. D. Thorpe being ill. We hope for a speedy recovery

Mr and Mrs Alex McQuaig called on Mr and Mrs. S. D. Thorpe on Friday afternoon

Miss Ruth Ellis spent a few days with her mother

METCALFE

Mr. Ernest Whiteside, of Ottawa, spent the last of the week with his parents, Mr. and Mrs. M. Whiteside.

Miss Phyllis Rolston, of Ottawa, spent Easter with her parents, Mr. and Mrs. E. H. Rolston.

Mr. and Mrs. Lorne Henderon, of Montreal, were Easter guests of Mr. S. Henderson and Mr. and Mrs. Lloyd Graham.

Mrs. Jas. D. Cameron spent the week-end with her daughter, Miss Evelyn Cameron, Reg. N., of Parry Sound.

Miss Clara Latimer, of Ottawa, spent a day the last of the week with her sister, Miss Mina Latimer.

Mr. Warren Garrett, of Brockville, spent Sunday with his parents, Mr. and Mrs. Wm. Garrett.

Miss M. V. Hopkins and Miss B. L. Caldwell, of the Continuation School staff, are spending the week at their respective homes in Ingersoll and Carp.

Mr. Wilmer Byers, of Queen's Univrsity, Kingston, and Miss Mary Byers, of Cornwall General Hospital, were week-end guests of Dr. and Mrs. J. C. Byers.

Miss Mary Blair, of Montreal, visited her father, Mr. Albert Blair, and Mr. and Mrs. A. C. Blair, during the past week.

Mr. and Mrs. B. Patterson and family, Miss Elsie Bishop and Mr. Stanley Bishop, of Ottawa, were Easter guests of Mr. and Mrs. S. H. Bishop.

Mrs. L. Needham, of Barrie, spent the latter part of the week, a guest of her brother, Dr. J. C Byers, and Mrs. Byers.

Miss Violet Sully and sister, Josie, of Toronto, are guests this week of Miss Elizabeth Sully and Mr. and Mrs. H. Thompson.

Mr. Don Woods, of City View, and Miss Eleanore Woods of "The Gleneagle Inn" near Wakefield, Que., visited their mother, Mrs. W. J. W. Woods, during the week.

Mr. and Mrs. Stanley Fisher, of Bear Brook, have been guests of the former's parents, Mr .and Mrs. W. J. Fisher, during the past week.

Mr. Roy E. Hicks, principal of the Public School staff, is spending the week at his home at Osgoode.

Mrs. A. York and Miss Ruth Conlin are at present visiting their sister, Mrs. D. T. Alexander, and Mr. Alexander, at Windsor, Ont.

Trousseau Tea Held.

In honor of her daughter, Miss Margaret Byers, whose marriage took place on Saturday, Mrs. J. C. Byers entertained at a trousseau tea on Friday afternoon.

Mrs. S. H. Bishop, Mrs. H. A. Bunt, of Metcalfe; Mrs L. Henderson, of Montreal, and Mrs. L. Needham, of Barrie, presided over the attractive tea table, which was centered with spring flowers and tall white tapers.

Among those assisting were Miss Doris Dempsey of Vernon, Miss Mary Byers of Cornwall, Miss Phyllis Rolston of Ottawa, Miss Annie McTavish of Kenmore, Miss Kay Morrison, Miss Fannie Stanley and Miss Ida McLaurin, of Metcalfe.

Thompson—Stevenson

A quiet wedding of interest to Metcalfe friends, took place at 2 p.m. on Saturday in St. James' Church, Ottawa, when Miss Florence Elizabeth Stevenson, of Ottawa, was married to Frederick William Thompson, of Hamilton, formerly of Metcalfe.

The ceremony was performed by Rev. J. Richmond Craig, and the young couple were unattended.

The bride was wearing a smart green flannel tailored suit, with blouse in old gold shade. Her hat was in old gold, banded in dark brown, and her accessories were in brown.

Following the ceremony, Mr. and Mrs. Thompson left on a short motor trip and later, will take up residence in Hamilton. For travelling the bride wore a plaid coat in shades of brown and gold, over her costume.

Cheese Factory Annual Meeting.

The annual meeting of the patrons of Metcalfe Cheese Factory was held on Friday night, with J. A. Waddell presiding, and C. O. Dow, as secretary. Mr. Jas. A. Mitchell, district dairy instructor, and Mr. W. M. Croskery, agricultural representative for the County, each gave an interesting talk on greater production of cheese during the coming season, and dealt with several problems common to patrons and cheesemakers in producing cheese of high grade. Mr. James Lee, president of the Carleton Cheese Patrons' Association, gave a report of the activities of that organization during 1940, and Mrs. Geo. E. Morris, vice president of the Carleton Home Beautification Association, spoke briefly in the interests of the contest for cheese factories, which is an added feature for this year, through the kindness of the Kiwanis Club, of Ottawa.

The report for 1940 season was given by the secretary-treasurer as follows: Total weight of milk delivered, May 1 to November 25, was 1,555,363 lbs.; cheese made, 136,125 lbs.; receipts for cheese, $19,081.10; average per 100 lbs. milk, $1.05; average test, .3; price per lb. butter fat, 30c.

Election of officers were as follows:—Directors, A. Conlin, M. Whiteside, H. McKendry; Salesman, J. E. Craig; secretary-treasurer, Mrs. W. J. W. Woods; auditors, C. O. Dow, J. A. Wadell; representative to Cheese Patrons' Association, W. Miller. It was also carried that patrons be paid in full every two weeks, as during the past year.

Metcalfe Women's Institute

Mrs. George E. Morris Jr. was elected president of the Metcalfe Women's Institute at the annual meeting held on Tuesday evening. Other officers elected were, Hon. president, Mrs. Roy McKeown; vice presidents, Mrs. A. C. Blair, Mrs. Albert Harrison; secretary-treasurer, Mrs. W. J. W. Woods; district director, Mrs. H. McKeown; pianist, Mrs. R. A. F. Blair; press, Mrs. J. D. Cameron, Mrs. W. J. W. Woods; auditors, Mrs. J. C. Byers, Mrs. D. J. Kidney; sick visiting committee, Mrs. R. A. F. Blair, Mrs. M. Mulvey, Miss Fannie Stanley; Convenors of Committees, Education, Mrs. G. E. Morris; Canadianization, Mrs. J. C. Byers; Legislation, Mrs. S. H. Bishop; Canadian Industries, Mrs. C. O. Dow; Publicity, Mrs. W. A. Cowan Peace Education, Mrs. D. J. Kidney; Historical Research, to be appointed; Home Economics, Mrs. J. E. Craig; Community Activities, Mrs. G. York; Health, Mrs. Jas. D. Cameron. Mrs. S. H. Bishop presided over the elections.

During the business session, Mrs. Roy McKeown presided, with Mrs. A. R. Boland as secretary, and it was with regret that the resignations of both these officers were accepted, after two years' active interest in the W. I. work.

Mrs. Geo. E. Morris gave a report of the recent annual meeting of the Carleton County Home Beautification Association and expressed gratification that so many of the members had received prizes and honorable mention in last year's awards.

It was decided to send two girls to the conference, being held at Kemptville Agricultural School, and a committee was appointed to make final arrangements for a drama competition to be held in May, at which the Institute Shield and the McCormick Cup are annually awarded. A class for one-act plays by school students will be an added feature this year, and the smaller awards will be in the form of War Savings Stamps.

Garage Burglarized.

The garage, owned and operated by Mr. J. L. Dowser, here, was broken into about 2.30 o'clock yesterday morning. Among the articles stolen were 6 tires, 7 batteries, a quantity of oil and about $75.00 worth of auto accessories. No cash was taken as the owner of the garage removes it from the register each evening. As yet, no clues have been uncovered which would lead to the identity of the thieves, but police are still investigating.

MILLER— BYERS

Metcalfe United Church was the scene of an attractive wedding at 3.30 o'clock on Saturday afternoon, when Miss Margaret Campbell Byers, elder daughter of Dr. and Mrs. J. C. Byers, was married to LAC. Willis Gladwin Clark Miller, R.C.A.F., son of Mrs. Miller and the late Mr. Thomas Miller, of Ottawa. Rev. H. A. Bunt officiated, and Mrs. J. B. Jarrell, of Spencerville, presided at the organ. The church was decorated with Easter lilies and ferns.

Given in marriage by her father, Dr. J. C. Byers, the bride was attended by her sister, Miss Mary Byers, of Cornwall, and Mr. Arthur Cochrane, of Montreal, was best man. The ushers were Mr. Wilmer Byers, of Kingston, and Mr. Gordon Clark, of Ottawa.

The bride was wearing a street-length redingote ensemble in Romance blue shade, with pleated trimmings. Her hat was a two-toned model in blue, and accessories in navy blue. She wore a corsage bouquet of gardenias.

The bridesmaid chose an ensemble in beige, with accessories in turf tan shade. Her hat was an off-the-face model in turf tan with beige trimming. Her corsage bouquet was of Talisman roses.

Following the ceremony, a reception was held at the home of the bride's parents, when a buffet luncheon was served to about 60 guests.

Later, Mr. and Mrs. Miller motored to Ottawa, from where they left by plane on a short trip. For travelling the bride had chosen a rose crepe dress, over which was worn a tailored coat in navy blue with blue fox trim. Her hat was a Spring model in navy with touches of rose, and her accessories were in navy. Mr. and Mrs. Miller will take up residence at 88 Nepean street.

Out-of-town guests included Miss Helen Eakin, Miss Isabel Campbell, Mr. and Mrs. W. Rosenthal, of Toronto; Mr. and Mrs. H. D. Wightman, Cornwall; Miss Jean McKenzie, Renfrew; Mrs. J. Jarrell, Spencerville; Mr. and Mrs. R. B. White, Windsor Mrs. L. Needham, of Barle, and Mrs. D. A. Switzer, Debert, N. S.

Order your Bray Chicks from me!

I am agent for Bray Chicks in this locality. Phone or call for catalogue and price list. The Bray Chick does the trick.

W. C. MacDONALD
WINCHESTER, ONT., or
BERKLEY BROTHERS
R. R. 1, WILLIAMSBURG, ONT.

TOYES HILL

Miss Hanes, of Inkerman, is spending a few days with her aunt, Mrs. George Peterson.

Misses Lulu and Winnie Hunter, of Prescott, spent the week-end with Mr. Jos. Hunter and Mrs. John Wylie.

Mr. Earl McIlreath, of Kingston, spent the week-end with his parents, Mr. and Mrs. Alex McIlreath.

Our Sunday School re-opened Sunday morning after being closed for the winter months.

Mrs. Floyd Barkley, of Dixons, and Mrs. Hazel Bush, of Brinston, spent Thursday with Mrs. Elzie Johnson.

Mr. and Mrs. John Wylie and family, Misses Winnie and Lulu Hunter and Mrs. Wm. Clarke spent Saturday at Cornwall.

Miss Lorna Johnson, nurse-in-training at Brockville, spent a few days at her home here.

Mrs. Mary Smith and daughters, Jean and Eileen, of Rowena, and little Mary Shaw, of Hallville, spent Friday with Mrs. Dalton Coons.

Mrs. Wm. Clarke and son, Ward, of Kingston, were week-end guests of Mr. and Mrs. John Wylie.

Master Harold Wylie and Miss Pauline Wylie are spending the holidays with their grandparents, Mr. and Mrs. Howard Wylie, of Brinston.

S. S. NO. 2, WINCHESTER REPORT

Grade VII—Bill Kinney 77, Graham Pemberton 69, Florence Hennen 61.

Grade V—Allan Baker 69, Gordon Bell 51.

Grade III—Ella Coons 76, Nelda Smith 40.

Grade II—Jackie Dawson, Bobby Dawson, Dale Pemberton.

Grade I—Freida Durant, Melvin Fowler, Carl Pemberton, Jackie Smith.

Grade B—Carmi Bowman.

Mabel E. Robinson, Teacher.

John C.: I was caught imitating the French teacher to-day.

Bill W.: What did he say?

John C.: He just told me to stop making a fool of myself.

AT UTMAN'S

Steele Briggs Seeds, 5c & 10c pkg.

Fresh Cakes, Soda Biscuits,

Three Star Dressing, 15c, 25c, 39c.

Thrift Soap Flakes, large pkg., 30c

1 pkg. Maple Leaf Flakes and 2 Cakes of Soap for 20c.

Corn Flakes, Huskies,

Eat More Cereal, New Port Fluffs,

FRUITS

Bananas, Oranges, Lemons, Grapefruit, Apples.

J. E. UTMAN
Prompt Delivery.
Phone No. 7, Winchester.



De Luxe "Torpedo" Six Two-Door Sedan

"... In the first place, they don't build them any better than Pontiac. I work on all makes of cars—so believe me, *I know!* How can they build a car so fine yet price it with the lowest, is the one thing that has me guessing. Why I've got customers who used to spend two or three thousand dollars for their cars who tell me Pontiac's the finest car they've ever owned. They enthuse about Pontiac's famous L-Head Engine—say the car handles like a charm—that the Knee-Action ride is smooth as silk. And Concealed Running Boards are out of the way of mud and snow. So take my tip—*get yourself a Pontiac!*"

CANADIAN-BUILT BY GENERAL MOTORS

Pontiac PRICES BEGIN WITH THE LOWEST

P-1841B

HART MELVIN, WINCHESTER, ONT.
Associate Dealers—Chas. McMillan, Chesterville; E. Trickey, Williamsburg; M. N. Davis & Son, Iroquois; Harry Duval, Morrisburg.

SPRING SPECIALS

Now that Seed Time is drawing near, we offer Specials in Used and New Goods

MACHINERY

1 Used Massey-Harris Out-throw Disc Harrow $25.00

1 Used Massey-Harris Inthrow Disc Harrow $20.00

1 Used Frost & Wood Inthrow $10

1 Used Frost & Wood 13 Run Disc Drill $65.00

1 Used Frost & Wood 13 Run Disc Drill $60.00

1 Repossessed Frost & Wood All-Steel Drill $120.00

1 Used Massey-Harris 13 tooth Cultivator $40.00

1 set Tractor Disc Harrows $25.00

HORSES & COWS

1 Brown Mare in foal, 1500 lbs.; 1 Black Mare in foal, 1200 lbs.; 2 2-year old Clyde Colts; 1 Suckling Colt; 3 Cheap Work Horses; 1 Holstein Springer.

HARNESS

Don't Forget Our Special Price on Harness.

"Fair Dealing is our Motto"

W. C. MacDONALD - Phone 109
HARDWARE AND FARM EQUIPMENT

NOTICE!

EGGS WANTED - Cash or Trade

Highest Prices and Honest Grade.

BRING YOUR EGGS HERE!

No Waiting for your crates. At this time of year your TIME is precious and your time means money to you. Our Honest Grade means MORE Money for you.

Grocery Specials

FRESH GROUND COFFEE - - - 39c lb.

MIXED COOKIES - - - 2 lbs. 25c

FRESH PRUNES, good size - - - 2 lbs. 23c

FRESH PINEAPPLES, Large Size 23c ea.

Sweet or Sour PICKLES - Large Jar for 25c

Libby's DILL PICKLES - 28 oz. tin for 25c

REDEEM YOUR RINSO COUPONS HERE

2 Cakes Sunlight Soap FREE

Plain or Salted Sodas, 2 lbs. 25c

NO. 1 McINTOSH APPLES 29c per gal.

ALWAYS ON HAND

New Cabbage, New Carrots, Lettuce, Celery and Tomatoes.

McKERCHER BROS.

Telephone 86 - - Prompt Delivery

Keyes' CASH Store

ROSE BUSHES



Our Shipment of Bushes is now in stock

25 kinds of ROSE BUSHES to choose from

All Colours and Kinds. Same Price 25c

Spiraea Van Houttei, Pure White, 25c
PHLOX, good assortment - - - - 25c
Lillies 20c each. Rhubarb Root 20c
Asparagus Roots, 2 years old, 20c each
GARDEN SEEDS - - 3 Pkgs. 10c

T. O. KEYES

TELEPHONE 16 - - WINCHESTER, ONT.

LOCAL AND GENERAL

Will Work At Perth.

Mr. Jack VanBridger, a former member of the Melvin Garage Staff, and late of the Justus Electric Co. Staff, left for Perth on Sunday to accept a position in one of the garages there.

Engagement Announced

Mr. and Mrs. Anderson Jackson, announce the engagement of their daughter, Ella Elizabeth, to A. C. 1. W. E. Haley of the R. C. A. F., Brantford, son of Dr. and Mrs. Charles Haley, Iroquois. The marriage will take place early in May.

Has Knit 118 Pairs of Socks.

We have a great many women who are busy knitting and sewing for our soldiers, but one lady who is doing her share is Mrs. Thos. Armstrong, of South Mountain, who has just finished her 118th pair of socks, and is still keeping up the good work.

Engagement Announced.

Mr. and Mrs. Charles E. Dempsey, of Vernon, Ont., wishes to announce the engagement of their only daughter, Doris Elizabeth, to William Robert, of St. Catharines, Ont., son of Mr. and Mrs. H. A. Morrison, of Edwards, Ont. Marriage to take place May 3rd.

Williamsburg Girl Engaged

Mr. and Mrs. Charles Herriman, of Williamsburg, announce the engagement of their younger daughter, Stella Mae, to Rae Seeley, eldest son of Mr. and Mrs. Alzon Seeley, Iroquois. The marriage will take place the latter part of April.

Transferred To Cornwall.

Capt. F. M. Cass, O. C. of No. 1 Company of the Stormont, Dundas and Glengarry Highlanders (Reserves) has been transferred to Cornwall. Q. M. Sgt. J. H. Keyes is also expected to be transferred to another centre in the near future. Training of the N.P.A.M. units will be continued under the direction of N.P.A.M. officers.

Married at Richmond.

A charming Easter wedding was solemnized on Saturday afternoon in St. Thomas' Anglican church, Stanley Corners, when Miss Della Elva Seabrook, daughter of Mr. and Mrs. James Seabrook, of Stittsville, was united in marriage to James Frank Robinson, son of Mrs. Robinson and the late James Robinson of Winchester. Rev. J. W. R. Meakin officiated.

Former Boy Gets Promotion.

Mr. Russell Kinkaid, son of Mr. and Mrs. J. L. Kinkaid, Morrisburg, who for the past year has been a member of the staff of the Consumers' Glass Co., Limited, Montreal, has been promoted to Chief Designer and Assistant Production Manager of the Ceramic Label Division. Russ. spent Easter with his parents at Morrisburg and was quite pleased with his promotion. His many frends here will wish him every success.

Local School Teacher Weds.

On Monday, April 14th, at Howard Park United Church, Toronto, Rev. C. A. Williams, D. D., united in marriage Alberta Jeanetta, only daughter of Mrs. J. N. Neil and the late Mr. Neil, of Sault Ste. Marie, Ont., to J. Horace Boothe, of Winchester, son of Mr. and Mrs. W. C. Boothe, of Toronto. Mr. Boothe is a member of the local High School teaching staff. His many friends here join in extending congratulations.

To Grant Standing.

Having discontinued its summer courses, the Department of Education will grant provisional standing to teachers who ordinarily would have been accepted for the high school assistant's course this year. The special concession will be effective for one school year, an announcement points out. Those seeking the special provisional standing must make an application to the deputy minister. Those applying for the temporary certificate must have a first class certificate and three years of successful teaching in the primary or continuation schools or they may hold permanent second class certificates and six years of teaching experience. Other qualifications may also be acceptable.

GARBAGE COLLECTION

NOTICE is hereby given that the Municipal Garbage Collection System will be resumed in Winchester, commencing **May 1st.** All householders wishing to have their garbage collected once each week, please notify the undersigned at once.

E. M. SHAVER, Municipal Clerk.

Auction Sale

HOUSEHOLD EFFECTS

As I am giving up housekeeping, I will offer for sale by public auction at my residence at Cass Bridge Cheese Factory, three miles south of Winchester, on

THURSDAY, APRIL 24th, 1941,

Commencing at 1.30 p.m., the following:

3 beds, 2 sets springs, 2 mattresses, 2 dressers and stands, 1 single bed and springs, graphonola, 3 rocking chairs, 1 den set, 1 davenport, 1 fall leaf table, 1 library table, window blinds, 1 sliding couch, 1 extension table, 6 kitchen chairs 1 sewing machine, 1 furnacette, 1 wickless oilstove, 1 sanitary toilet, 1 cook stove range, 1 kitchen cabinet, 1 hand separator, 6 cords white birch, 1 cupboard, 1 Buick car, 40 young hens, a number of eight gallon milk cans, extension ladder, 1 grindstone, quantity of lumber, a ton of hay, linoleum, 1 wicker cradle, stove pipes, and numerous other articles.

TERMS—CASH.

MRS. HERMAN SUMMERS, Prop.

ROSS MORROW, Auctioneer.

SOCIAL AND PERSONAL

Mr. Earl Freeland, of Manotick, spent the week-end with his parents here.

* * * *

Miss Betty Bruce, of Ottawa, spent the week-end as guest of Miss Beatrice Fader.

* * * *

Miss Luella McCalpin, of Toronto, is a guest this week of Miss Tottie Reveler.

* * * *

Miss Edna Coons spent the week-end with her aunt and uncle, Mr. and Mrs. P. F. Poole.

* * * *

Miss Jean Smith, of Ottawa, spent the week-end with her parents, Mr. and Mrs. B. Smith.

* * * *

Mr. and Mrs. Geo. Fraser, of Morrisburg, were calling on friends in town last Thursday.

* * * *

Miss Golda Cummings, of Ottawa, spent a few days recently, the guest of Mrs. Wm. Justus.

* * * *

Mr. and Mrs. Don. Roughton and family, of Kingston, were Easter guests of Mrs. Jas. H. Ross.

* * * *

Mrs. John Scott spent Easter week-end with her daughter, Mrs. George Coons, and Mr. Coons.

* * * *

Mr. James Reynolds, of Ottawa, was a week-end guest of his son, Mr. G. H. Reynolds, and Mrs. Reynolds.

* * * *

Mr. and Mrs. Lyle Summers and children, of Ottawa, spent Easter week-end at their parental homes here.

* * * *

Mr. and Mrs. Wallace Anderson, of Cardinal, called at the home of Mr. and Mrs. W. F. Workman on Monday.

* * * *

Mises Doris and Cynthia Barnard, of Ottawa, were Easter guests of their parents, Mr. and Mrs. W. E. Barnard.

* * * *

Mr. and Mrs. Ernest Helmer and sons, of Ottawa, spent Easter Sunday with the former's mother, Mrs. K. Helmer.

* * * *

Mrs. E V. Cooper and Miss Ruth Robertson, of Brockville, spent the week-end at their parental homes here.

* * * *

Little Miss Shirley Jackson, of Ottawa, is spending Easter week with her grandparents, Mr. and Mrs. J. E. Jackson.

* * * *

Mr. and Mrs. Ralph Ault and daughter, Miss Joyce, of Montreal, were Friday guests at the home of Mrs. J. W. Ault.

* * * *

Miss Eileen MacDonald is spending Easter week, with her aunt and uncle, Mr. and Mrs. A. K. MacDonald, of Ormond.

* * * *

Miss Phyllis MacDonald is spending the holidays at the home of her grandparents, Mr. and Mrs. Jas. Stewart, of Osgoode.

* * * *

Mrs. Winnifred Crump, of Chesterville, is spending a few days with her sister, Mrs. Arthur Summers, and Mr. Summers.

* * * *

Mr. and Mrs. Rae Sereney and daughter, Shirley, of Braeside, were week-end guests of the latter's mother, Mrs. Robert Bell.

* * * *

Miss Jean Scott, Reg. N., and Mr. Harry Mount, of Montreal, were guests of the former's mother, Mrs. Faye Scott, on Friday last.

* * * *

Mr. and Mrs. Lloyd Jackson and daughter, Shirley, also Mr. and Mrs. Winston Gordon, all of Rochester, spent Easter week-end at their parental homes here.

* * * *

Mr. W. J. Stewart is in Toronto this week attending the Ontario Educational Association, where he is a member of the Council of the Inspector's Section. He was accompanied by Mrs. Stewart.

* * * *

Mr. and Mrs. P. F. Poole and son, Ralph, also grandson, Dick, of Bowmanville, were guests at the home of Mr. and Mrs. Geo. Coons on Saturday last.

* * * *

Mr. Harry Flora, Miss Margaret King and Mrs. Maude Summers attended the Higman-Flora wedding on Saturday at Ottawa. Miss King remained to spend the week-end, the guest of Dr. W. L. and Mrs. Flora.

* * * *

Mrs. W. H Woodley, of Kerrobert, Sask., is the guest of Mr. and Mrs. W. J Cumming, during the convalescence of her daughter, Stephanie, who has just returned from the Civic Hospital, following a serious operation.

* * * *

Mr. J. Herbert Stuart, M A., of Oakwood Collegiate teaching staff, Toronto, and Mrs Stuart and son, Donald, were guests of the former's sisters, Mrs. W. C. MacDonald and Mrs. G. H. Reynolds, on Tuesday.

* * * *

A very enjoyable evening was spent at the home of Mr. and Mrs. W. J. Cumming on Thursday last when a number of their former neighbors gathered for a social time in their new home, and incidentally to enjoy a taffy treat.

* * * *

Guests at the home of Mr. and Mrs. Wm. Johnston over Easter were: Mr. and Mrs. Geo. Johnston and daughter, Margolyn, of Ottawa; Mr. Dan Johnston of Cass Bridge; Mr. and Mrs. Albert Johnston, Velma and Melvin, of town, and Mr. Wilbert Kirk, of Toronto.

Bookkeeper Wanted

Apply Immediately to

HY. BESSIN

SOCIAL AND PERSONAL

Mrs. Janet Munro, of North Bay, is the guest of Mrs. A. E. Goodfellow.

* * * *

Mrs. Fader, of Ottawa, spent a few days this week with Mrs. Jas Slater.

* * * *

Mr. John Todd, of Gamble-Robinson Staff, Cornwall, spent Sunday at his home here.

* * * *

Mr. Robert C. Barkley left on Wednesday to take a course at the Technical School, Ottawa.

* * * *

Miss Muriel Barkley is spending this week in Ottawa, the guest of her sister, Mrs. W. Campbell.

* * * *

Mr. Hubert Quart, of Portland, spent the Easter week-end with his parents, Mr. and Mrs. Jay Quart.

* * * *

Mr. Hugh Knowland, of Prescott, spent Easter with his sisters, the Misses Martha and Ida Knowland.

* * * *

Mr. and Mrs. Glen Rennie and children, of Toronto, are Easter guests of the former's sisters, here.

* * * *

L. Cpl. Dwight Lannin, of the R.C.A.F. spent the Easter week-end with his mother, Mrs. W. N. Lannin.

* * * *

Mr. Ralph Poole, of Bowmanville, spent Easter week-end with his parents, Mr. and Mrs. Peter Poole.

* * * *

Mr. and Mrs. Gordon Elliott and little son, Peter, of Ottawa, spent Easter week-end at their parental homes.

* * * *

Mrs. Mackey and Mr. J. Kitchen, of Smiths Falls, were Sunday guests at the home of Miss Tottie Reveler.

* * * *

Master Dick Poole, of Bowmanville, spent Easter weekend with his grandparents, Mr .and Mrs. P. F. Poole.

* * * *

Miss Ida Knowland, of Winchester, is spending the week-end with Mr. and Mrs. B. L. Carr.—Morrisburg Leader.

* * * *

Mr. and Mrs. Wm. Smith, of Monreal, spent the Easter week-end at their parental homes here and at Maple Ridge.

* * * *

Mr. Charles Beach has returned to his home at Cornwall, after spending the winter months at St. Petersburg, Florida.

* * * *

Misses Betty and Frances Carkner, of Ottawa, are spending the Easter holidays here with their grandparents, Mr. and Mrs. J. Barrigar.

* * * *

Pte. J. S. Coulthart, of Debert, N. S., and Miss Margaret Coulthart, of Morewood, spent Easter with their mother, Mrs. Margaret Coulthart.

* * * *

Mrs. John D. Stewart, B. Sc., M. A., has returned after spending a week as guest of friends in Montreal, Westmount and Notre Dame de Grace.

* * * *

Miss Edrie Boyd, of Ottawa Normal School, is spending Easter week with her parents. She has as her guest, Miss Jean Nesbitt, of Smiths Falls.

* * * *

Constable F. E. Campbell R.C.M.P., of Winnipeg, and Mr Clifford Woodley, of Montreal, were week-end guests at the home of Mr and Mrs. W. J. Cumming.

* * * *

Miss Phyllis Henderson, Reg. N., of Ottawa, and Miss Beulah Kinkaid, Graduate Nurse, of Morrisburg, were Sunday guests at the home of Mr. and Mrs. C. R. Robinson.

* * * *

Mr. James McKendry, of Toronto University, and Miss Jean McKendry, teacher in one of Toronto's Public Schools, spent the Easter holidays with their mother, Mrs. W. C. McKendry.

* * * *

Dr. John Graham, of Ottawa, accompanied by Mr. H. G. Graham, Mrs. Graham and boys, motored to Orillia and Highland Creek, and spent Easter week-end with their respective parents.

* * * *

Guests of Mr. and Mrs. Geo. E. Earle for dinner on Easter Sunday were Mr. and Mrs. Harold Droppo, of Chesterville, and Mr. and Mrs. Harvey Barkley and sons, Gordon and Donald, of Irena.

* * * *

Mr. and Mrs. A. Bailey and Morley, also Miss Sybil Morrow, of Winchester Springs, motored to Smiths Falls on Sunday, where they visited with the former's brother, Mr. J. M. Bailey, who is a patient in the hospital there.

o

Telephone 21, The Winchester Press, when you need any job of printing.

IN MEMORIAM

In loving memory of Mrs. W. S. Conley, who entered into rest April 18, 1928.

With her patience and loving kindness,
She always was our guide,
And she left a place that cannot be filled
When she crossed the Great Divide.

50p. —Husband and daughter, Gladys.

Public Health Notice

CITIZENS ARE REQUESTED TO COMPLY WITH THE PUBLIC HEALTH ACT.

Notice is hereby given that all residents of Winchester are requested forthwith to clean their cellars, drains, yards, pig-stys, water-closets, outbuildings ond other premises, and remove therefrom all dirt, manure, and other substance which may endanger Public Health, and to have same completed by the 15th of May, 1941.

DR. J. J. McKENDRY, Health Officer.
T. O. KEYES, Reeve of Winchester.

Pledge for War Savings

"SALADA" TEA

One Cent VARNISH SALE

Buy any size can of

Jap-A-Lac Rock-Spar Varnish

at the regular price—then you can buy another can, same size for only **1c**

Bring your coupon in now. Next week the same offer will be made on Jap-A-Lac Floor Enamels.

W. C. MacDONALD

Hardware & Farmer's Supplies Winchester, Ont.

BERRYHOLM CHICK PRICE LIST

S. C. WHITE LEGHORNS
All April and May Hatches.

Mixed as hatched $10.00 per 100. Lots of 200 or over $9.50. Ninety per cent pullets $22.00. Lots of 100 or over $21.00

BARRED PLYMOUTH ROCKS
Hatches April 23 & 30 and all May

Mixed as hatched $11.00 per 100. Lots of 200 or over $10.50. Ninety per cent pullets $21.00. Lots of 100 or over $20.00

ROCK LEGHORN CROSS—Hatches April 23 & 30 and all May

Mixed as hatched $10.50 per 100. Lots of 200 or over $10.00. Ninety per cent pullets $22.00. Lots of 100 or over $21.00

Write or telephone your order collect. While our hatches are good we are almost certain that we will be unable to supply all the demand for our Berryholm chicks again this year.

CHICKS FROM PURINA FED FLOCKS

BERRYHOLM POULTRY FARM

D. L. Berry, Prop. SOUTH MOUNTAIN, ONT. Tel. 29r21

SPECIALS

VEAL Minute Steaks

No Bone. No Waste.

ROAST PORK, any cut except Ham, 18c lb.

Reynold's Meat Market

Telephone 85 - - Winchester.

We buy Hides and all classes of Cattle.

INNER SPRING MATTRESSES

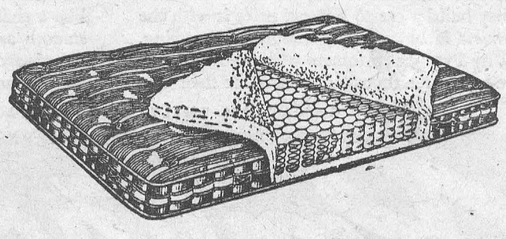

Get one now. We have a limited number to clear at $11.50

J. L. DIXON, Furniture Dealer

Funeral Director—Packard Ambulance Service

TELEPHONE 13 - - WINCHESTER, ONT.