A few strike it rich, a few inherit wealth, some are just plain lucky, but for the great majority the one sure way to security and comfort in the years to come is to save now. You can't beat Canada Savings Bonds —and the Payroll Savings.

WINCHESTER PRESS

ON THE MOVE

"Do you realize your wife is telling everybody that you can't keep her in clothes?"

"That isn't the half of it. I bought her a home, and I can't keep her in that either."

VOL. SIXTY-TWO — WINCHESTER, ONT., THURSDAY, OCTOBER 27th, 1949. — NO. 24

Coming Events

DATES TO REMEMBER

VETERANS' BANQUET

A Veterans' Dinner will be held in the Town Hall, Winchester, on Wednesday, evening, November 9th. Tickets may be obtained from Gerald Helmer. All veterans are welcome. 23-24c

ANNIVERSARY SERVICES

Vancamp Anniversary Services will be held on Sunday, October 30th, at 10.30 a.m. and 7.30 p.m., Standard Time. Guest Speaker: Rev. N. J. Thomas, of Winchester.

On Tuesday evening, November 1st, the Anniversary Supper and Program will be held. Admission: Adults 50c, Children 35c. Everybody welcome. 23-24p

WOMEN'S INSTITUTE NOTICE

The Winchester Branch of the Women's Institute are cordially invited to the Morrison and Lamothe Bakery in Ottawa on November 9th at 3 p.m., D.S.T. A tour of the plant will be made and refreshments served. Any member wishing to go please call Mrs. O. Wallace or Mrs. C. R. Robinson not later than Nov. 2nd. 24c

POST OFFICE LOBBY NOW OPEN TILL 9.30 P.M.

As a public service, and in order to permit those who attend the theatre, meetings, etc., to have access to their mail boxes, Postmaster Erle Helmer and the caretaker of the office, Mr. Don. Casselman, are leaving the lobby open until 9.30 p.m. instead of 9.00 o'clock as has been the custom for years. This is a courtesy, we believe, most citizens will appreciate, especially those who get their evening papers via the Post Office.

Shooting Match For Roosters

A Shooting Match for 40 Red Rock Roosters will be held at my farm on Highway 43, 3 1-2 miles from Winchester, on Saturday, October 29th, at 1 p.m. Two Targets. .22 Cal. Rifles, open sights.

24p IRVIN CROSS.

COMMUNITY

THEATRE

Chesterville, Ont.

Thurs., Fri., Sat., Oct. 27-28-29

"YOU'RE MY EVERYTHING"

In Technicolor. The daring doings and goings on when Mama and Papa were the "Flaming Youths" of their day, the song hits of the 1920's sung by your film favourites of today. With Dan Dailey, Anne Baxter and Anne Revere.

Mon., Tues., Wed., Oct. 31-Nov. 1-2

"KEY LARGO"

Key Largo is the scene of tense drama and death under the summer sun. It's the year's top cast in the picture that packs more impact, more excitement than you've ever seen before. With Humphry Bogart, Edward G. Robinson, Lionel Barrymore and Lauren Bacall.

Coming—"The Great Dan Patch." 24-25c

Heads Chamber of Commerce Executive

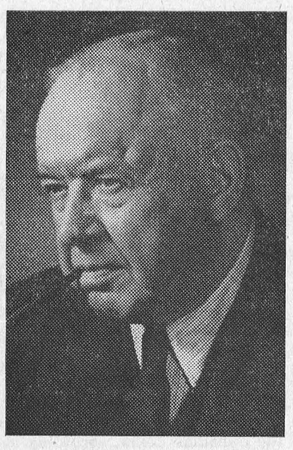

MR. HERBERT T. MELDRUM

Co-Manager of the "Winchester" Theatre, who has been elected president of the 100 Club Committee, appointed to re-organize the Winchester and District Chamber of Commerce. Mr. Meldrum is well qualified for the office, having travelled extensively and being thoroughly acquainted with Chamber of Commerce work. Although a citizen of Winchester for only a short time, he has taken the interests of the community to heart and is anxious to serve the interests of Winchester and district to the best of his ability. Other members of the committee who will be associated with Mr. Meldrum in re-organizing the Chamber are Messrs. Arnold Dukelow, vice president; Earl Freeland, secretary-treasurer; David Melvin, W. F. Workman, Robt. Woods and George Elliott.

MARRIED COUPLES ORGANIZE BOWLING CLUB

At a public meeting, held in the town hall last Thursday evening, the married couples of Winchester organized an Indoor Bowling Club.

The meeting was presided over by Mr. Kenneth Ault and attended by about 35 married couples.

During the discussion period the game of Indoor Bowling was explained by Mr. H. L. Flora, proprietor of Winchester's new Bowling Centre, which opens this week, also by Mrs. Clifford Churchill and Mr. Archie Rice, both experienced bowlers.

It was decided each team would comprise two married couples and one other lady player. The teams will participate in a league, the schedule of which will be drawn up within the next month.

Officers of the new Bowling Club were elected as follows:

President—Mr. Kenneth Ault.

Vice President—Mrs. C. Churchill.

Secretary—Mrs. Fred Christie.

Treasurer—Mr. Melvin Scott.

Games Committee—Messrs. Robert Vice, Archie Rice, Randall Wylie, Jack Rennison, Keith Summers and Mrs. Harold Lannin.

NOTICE TO CHRISTMAS TREE DEALERS

Local persons who have been accustomed to selling Christmas Trees in Winchester are asked to get in touch with Mr. Gerald Helmer as soon as possible, to arrange for a supply through the 100 Club. He will explain the proposition by which dealers will benefit.

Albert Turner, Secretary.
24-25c Winchester 100 Club

Theatre News!

PICADILLY

Thurs., Fri., Sat., OCTOBER 27-28-29

"THE SUN COMES UP"

Remember "The Yearling" and "The Green Years"? Here's another MGM hit that you can't afford to miss, laden with Technicolor thrills, starring the world's most famous dog, Lassie. Starring Jeanette MacDonald, Lloyd Nolan, Claude Jarman Jr., Lewis Stone and Percy Kilbride.

Next Week's Features

Mon., Tues., Wed., Oct. 31-Nov. 1-2

"MISS TATLOCK'S MILLIONS"

It's mad, it's merry, it's totally different Film fare, the likes of which you've never seen before. It's gay in a great big million-dollar way. Starring Wanda Hendrix, John Lund, Monty Wooley, Barry Fitzgerald, Ilka Chase and Robert Stack.

Thurs., Fri., Sat., NOVEMBER 3-4-5

"BIG JACK"

It's Wallace Beery at his rugged best, writing a gun-scorched chapter in the Nation's early history. Starring Marjorie Main, Wallace Beery, Richard Conte and Edward Arnold.

—Also—

"STRAWBERRY ROAN"

A magnificent outlaw Stallion that becomes a legend of the West. Gene Autry defies a gun-crazed posse to win justice for a great horse. Starring Gloria Henry, Gene Autry, Jack Holt and Dick Jones.

NEW BOWLING CENTRE OPENS TO-MORROW NIGHT

Winchester's New Bowling Centre, recently constructed by Mr. H. L. Flora, as an annex to his modern Lunch Room, will be opened officially tomorrow (Friday) evening, and marks another step in the progress Winchester has been making in recent years to provide good wholesome entertainment for its citizens.

The new Bowling Centre has four alleys, of the most modern type. As is popular in most Canadian alleys, five pins will be used.

The Bowling Centre represents several thousands of dollars in cold cash, and Mr. Flora is to be congratulated on his enterprise. We might also put in a good word for Mr. J. L. Dixon, who supervized its construction from the start.

With several leagues already formed, the alleys will be kept busy most of the time. Operating hours are from 2.30 to 11.30 p.m. daily. Open periods for public Bowling have been provided.

100 Club Had Busy Meeting

The October Luncheon- Meeting of the Winchester 100 Club was held in the Golden Pheasant Dining Hall on Friday evening last with about 45 Centurians present. President Bob Woods presided, with Centurian Albert Turner at the secretary's desk.

The Creed was recited by Centurian Howard Willard, with Centurian Chester Timmins leading in the singing.

Following the reading of the minutes, the treasurer's report was given by Centurian Albert Turner, who announced that the Club's bank balance was $1926.00. This included receipts from the Monster Bingo recently held at the Arena. A few accounts in connection with the Bingo Night were unpaid, but it was estimated that between $350.00 and $400.00 would be the net profits of the event.

Centurian Walter Moffat explained the object behind the Christmas Seal Campaign conducted annually by T. B. Hospitals, and urged club members to donate liberally to the fund. The proceeds from the sale of seals was the only revenue the hospitals received to finance T. B. Clinics, he said.

Centurian Ken. Ault, convener of the committee appointed at the September meeting to look into the advisability of re-organizing the Chamber of Commerce, presented his report, which indicated that an effort should be made to have the Chamber re-organized at an early date. The following slate of officers was tentively appointed: President, Centurian Herbert T. Meldrum; Vice President, Centurian Arnold Dukelow; Secretary-Treasurer, Centurian Earl Freeland; Committee Members, Centurians Robt. Woods, Geo. Elliott, W. F. Workman and David Melvin.

Centurian Gerald Helmer reported that the Rotary Club of Chesterville was undertaking to sell a number of Christmas trees from the Community Park at Chesterville, and had offered a number of the trees to the 100 Club for resale in Winchester. Centurian Helmer said that he and two other Centurians had visited the park and inspected the trees, and he would guarantee everyone to be perfect. They were all well-shaped and evenly branched and were the finest lot he had ever seen. After much discussion the 100 Club decided to accept the offer and to let the local Christmas Tree dealers look after the sale of them. It is expected the dealers will canvass the village to find out the actual number of trees required.

Centurian David Melvin, reporting for the Child Welfare Committee, brought to the attention of the Club two local cases that the committee felt were deserving of assistance. The Club gave the committee a free hand to deal with both cases.

The president announced that Ladies' Night would be held in November, and also asked all Centurians who had not paid their dues for the current year to do so without delay.

A prize boost was conducted by Centurians W. A. Rowat and Nelson Dixon on behalf of Centurians Ken. and Sam Ault. The winners were Centurians Howard Biccum and Max Boyd.

The guest speaker for the evening was Mr. George J. Jowett, noted authority on Physical Culture. He was introduced by Centurian Howard Biccum.

Mr. Jowett gave an hour-long talk on the past and present form of athletics. He compared the methods of the early wrestlers and boxers with those of modern times, and also gave a brief history of his own athletic career, which proved to be of real interest. Mr. Jowett said his career started when he was 8 years old, and he performed his first wrestling bout when he was 16. Since then he had held many world titles and had taken a keen interest in Physical Culture.

Still active in promoting and teaching Physical Culture, Mr. Jowett is hailed at the Father of Physical Education on the North American continent, for which he was presented with a medal at Montreal a few years ago.

To be a champion in any field of sport required a healthy body which had been properly trained from youth said Mr. Jowett. He offered to assist the 100 Club in setting up his method of physical training for the young people of the district, similar to that already in operation at Aultsville and vicinity, where some 200 children were enrolled.

At the conclusion of his address, the speaker was thanked, on behalf of the Club, by Centurian F. Erle Helmer.

Lord Archbishop of Quebec Officially Welcomed Here.

This past Saturday evening when the Montreal train rolled into Winchester, a distinguished prelate of the Anglican Church, The Most Rev. P. Carrington, M.A., Litt.D., D.D., D.C.L., S.T.D., Lord Archbishop of Quebec and Metropolitan of Canada, was officially received by the Rector of Winchester, Rev. L. B. G. Adams; the President of the Winchester and District Ministerial Association, Dr. C. Younger-Lewis, accompanied by Rev. I. MacIver and Rev. N. Thomas. Mr. W. Moffat, Reeve of Winchester Village, and Mr. C. Robinson, Town Clerk, welcomed the Lord Archbishop on behalf of the municipality.

Saturday night His Grace was the guest of Rev. Leon B. G. and Mrs. Adams at the Rectory, Winchester.

On Sunday morning, at 7.45 a.m., His Grace celebrated the Holy Communion at the Church of the Holy Trinity, Chesterville.

Busy Day At Mountain

The special day-long observance of the 200th anniversary of the birth of The Right Rev. Jacob Mountain, D.D., first Lord Bishop of Quebec, after whom Mountain Township was named, began at 9.30 a.m. at St. Peter's Church, South Mountain, when Rev. L. B. G. Adams (representing the Lord Bishop of Ottawa) officiated at the Sung Eucharist. The church was beautifully decorated with autumn flowers, while the Altar was adorned with gold damask Altar curtains and frontal, tall lighted candles, and vases of bronze and mauve mums given by Mr. J. H. H. Nicolls, of Ottawa, in memory of his great-great-grandfather, Bishop Jacob Mountain. The Archbishop gave a splendid address on the part Jacob Mountain played during the years 1793-1825 in the formatoin of the Church of England in the Canadas. The music for this service was provided by a large choir, accompanied by Mrs. Gertis Montgomery at the organ. During the course of the service, an address of welcome was read to the Archbishop by Mr. Rufus Keyes, Rector's Warden. Also taking part in the service were Rev. R. S. V. Crossley, Rector of Almonte, who represented the Lord Bishop of Toronto, and Rev. J. J. Lowe, of Almonte, who was incumbent of South Mountain in the years 1902-1904.

Welcomed By Township

The next event took place at the entrance to the I.O.O.F. Hall, in South Mountain, where His Grace was formally welcomed to the Township by Mr. William Cameron, Reeve of Mountain. This was followed by a civic service of thanksgiving for the life of Jacob Mountain. The service was arranged by Rev. J. B. Adams, of the United Church, South Mountain, who led the congregation in prayer, and Rev. L. B. G. Adams who read the special Lesson, "Let us now praise famous men," from the book of Ecclesiasticus. The music was provided by the combined choirs of the Anglican, United and Presbyterian choirs, and the Mountain Octette, accompanied by Mrs. Graham. In his sermon, Archbishop Carrington stressed the necessity of democracy, law and order, being bound together with religion. Also present at this service were the Rev'ds J. J. Lowe, R. S. V. Crossley and L. Macmorine, Rural Dean of Stormont. The hall was packed to capacity.

Guest At Luncheon

At 12.30 noon the Ladies' Guild of St. Peter's Church, South Mountain, served luncheon at the Continuation School in South Mountain, with over fifty invited guests present. Each organization in the township was represented by one guest, the Churches by their ministers and wives. The tables were beautifully decorated with autumn flowers and tall lighted candles. Particularly noticeable was a large cake trimmed with blue icing and surmounted by a detailed map of Mountain Township with the words "Jacob Mountain, 1749-1949." As His Grace cut the cake, he remarked: "Dear Jacob would have been very proud of this!"

At the conclusion of the luncheon, Rev. L. B. G. Adams read messages from His Majesty, King George VI, Prime Minister St. Laurent, Premier Frost of Ontario, Archbishop Lyons of Kingston, and Bishop Jefferson of Ottawa. The greetings of the Dominion Government were expressed by Lieut.-Col. A. C. Casselman, K.C., M.P. for Grenville-Dundas, and those of the Provincial Government by Hon. George Challies, M.L.A. for Grenville-Dundas. Other brief addresses were given by Mr. J. H. H. Nicolls, of Ottawa, the great-great-grandson of Jacob Mountain; Rev. J. B. Adams, on behalf of the United Church of Canada, and Rev. Dr. C. Younger-Lewis, on behalf of the Presbyterian Church. His Grace briefly acknowledged these addresses. Grace was said by Rev. R. S. V. Crossly, and thanks given by Rev. J. J. Lowe. Rev. Leon B. G. Adams acted as chairman.

At 3.00 p.m. at the I.O.O.F. Hall in Mountain Station, another Civic Service was held, at which Dr. Carrington was again the speaker. The music was provided by the United and Presbyterian choirs, with Mrs. Duncan Cameron at the piano. Rev. L. B. G. Adams officiated, assisted by Rev. C. R. Sutherland of the United Church at Inkerman, who read the Lesson, and Rev. Canon A. G. Wakelin, Rector of Kemptville, who represented the Lord Archbishop of Ontario and led in the prayers. Present also were Revs. J. B. Adams and E. Larsen.

After the service, the Archbishop returned to Winchester for tea at the Rectory. The travelling accommodation for the events in Mountain Township was kindly provided by Mr. Arnold Dukelow, of Winchester.

Guest Speaker At Cornwall

At 7.00 p.m. a special service took place at the Mountain Memorial Church of the Good Shepherd, Cornwall, at which His Grace was the speaker. The Office of Evensong was sung by Rev. H. O. Hodder, assisted by Revs. J. C. Garrett and E. Lowry. Rev. L. B. G. Adams, of Winchester, was chaplain to the Archbishop.

At 9.30 a.m., Monday, His Grace celebrated the Holy Communion at Trinity Church, Cornwall, and afterwards gave an address to the Stormont Deanery Chapter. At 12.15 noon the Archbishop was guest of honour and speaker at the luncheon meeting of the Cornwall Kiwanis Club, this address being broadcasted. Finally, at 6.00 p.m., His Grace was guest of honour and speaker at a banquet in the parish hall of the Church of the Good Shepherd, Cornwall. A brief address was also given on this occasion by the Lord Bishop of Ottawa. Thus was brought to a conclusion the 200th Anniversary of Bishop Mountain's birth.

Turn Your Clock Back

DAYLIGHT SAVING TIME ENDS IN WINCHESTER ON SUNDAY

Citizens of Winchster are hereby reminded that Daylight Saving Time ends in this municipality on Sunday. Local residents will, therefore, turn their time-pieces back one hour when they retire on Saturday evening. Church services will be held on Standard Time this Sunday. The period of Daylight Saving Time was prolonged one month by Council order at the end of September, and Reeve Walter Moffat says that there will positively be no further extension. Many municipalities will remain on fast time until November 26th, but Winchester will not be one of them.

To avoid confusion, turn your clocks back on Saturday night, and remember that churches on Sunday, and schools and all business places on Monday will operate on Standard Time.

RECENT BIRTHS AT THE MEMORIAL HOSPITAL, WINCHESTER

On Thursday, October 13th, 1949, to Mr. and Mrs. Carman Caldwell, of Iroquois, a son.

* * * *

On Sunday, October 16th, 1949, to Mr. and Mrs. James McVey, of Winchester, a son.

* * * *

On Tuesday, October 18th, 1949, to Mr. and Mrs. Ed. Skuce, of Winchester, a son.

* * * *

On Tuesday, October 18th, 1949, to Mr. and Mrs. Leonard Moriarity, of Chesterville, a son.

* * * *

On Tuesday, October 18th, 1949, to Mr. and Mrs. Lowell MacGillivray, of Crysler, a daughter.

* * * *

On Wednesday, October 19th, 1949, to Mr. and Mrs. Rene Rouleau, of Williamsburg, a son.

* * * *

On Wednesday, October 19th, 1949, to Mr. and Mrs. Peter Diepeningen, of Mountain, a daughter.

* * * *

On Friday, October 21st, 1949, to Mr. and Mrs. John Thorpe, of Brinston, a son.

* * * *

On Tuesday, October 25th, 1949, to Mr. and Mrs. Russell Marcellus, of Chesterville, a son.

TWO STRONG PICTURES COMING TO "THE WINCHESTER"

The week-end bill at "The Winchester" has Walt Disney's fantasy "Fun and Fancy Free," in Technicolor, as its feature. It is a musical cartoon with such fun making favorites as Edgar Bergen and Charlie McCarthy, Dinah Shore and Mortimer Snerd in the east.

Supporting items are a dramatic little picture "Over The Wall," a Cartoon, another Short, and Newsreel.

"The Lady Gambles," coming on Monday for three days, is a picture of strong dramatic qualities. The merit of the acting may be judged by the head-liners—Barbara Stanwyck, Robert Preston ad Stephen McNally. The last named has had noteworthy parts in several of the pictures seen at The Winchester this season. Barbara Stanwyck has the part of a woman obsessed with an urge for gambling which takes her through paths of danger, and almost to utter ruin. It is a drama of personal conflicts, convincingly portrayed. This picture is a recent release.

"Red River," for the following week-end, stands unequalled as a Western—with a rating by the critics which no other Western has yet reached. It is a super-story of the southwest cattle country, an epic of a long trail in the face of hostility and organized villainy. It is based on a serial which appeared in The Saturday Evening Post a couple of years ago; and John Payne, Montgomery Clift and Joanne Dru, are great actors who have made a great story into a great picture.

Mrs. Robt. Carr has arrived from Winnipeg to spend the winter months at South Mountain with her sister, Mrs. Len. Monteith.

Legion Will Conduct Poppy Campaign

Once again this year The Canadian Legion is asking the people of Winchester and district to wear a poppy for remembrance. This is an excellent appeal, and one that should not be overlooked. During the years since Col. John McCrae wrote the challenging poem "In Flanders' Fields," the poppy has taken on a peculiar significance. It has come to typify in many countries of the world the debt which we who live owe to those who died in battle.

One day in the year the people of Canada are asked to wear a poppy to show that they remember. One day in the year they are asked to pause briefly to honour the dead. That is little enough. While remembrance of the dead of the two wars is the spiritual aspect of the poppy, there is the other practical purpose of assisting the living, for the money raised through the fund is used for emergency assistance to veterans and to families of veterans.

While it is true that veterans under certain circumstances have the advantage of specific legislation, such as war veterans' allowance, it should be remembered that when an emergency crops up in any family, speed is the essential requirement in providing assistance.

There are many cases on record with the Poppy Fund where the necessary assistance has been forthcoming in a matter of hours. It should be remembered also that there are many worthy veterans who hesitate to apply to any of the organized charities. Many of them have twice gone into uniform, and have given ten years from their productive life to the service of their country. Through the comradeship of the Canadian Legion their needs are learned, and the assistance is forthcoming. It should be remembered, too, that while the Poppy Fund is a national appeal, the money raised locally is used locally to assist veterans and their families.

The Legion slogan "Wear a Poppy for Remembrance," is a good slogan. It is one that deserves the support of every citizen. The local campaign will start on November 1st, with a Tag Day scheduled for November 5th. The Winchester Legion Poppy Committee is composed of the following veterans—Mr. Melvin Scott, Chairman; Messrs. Geo. McConnell, Ken Summers and Wm. Servage.

R. B. P. 509 ELECTS OFFICERS

At the annual meeting of the Winchester Royal Black Preceptory, No. 509, held in the Orange Hall on Monday evening, the following slate of officers was re-elected for another term:

W. P., Wilson Hoy; D. P., Homer Patterson; Chaplain, Douglas Johnston; Registrar, Norman Hunter; Treasurer, Geo. T. Dixon; 1st Lect., Elisha R. Jackson; 2nd Lect., Herbert Wallace; 1st Censor, Geo. A. Barclay; 2nd Censor, Robert Jackson; 1st Standard Bearer, Orval Thomas; 2nd Standard Bearer, Clifford Wylie; Pursuivant, Edwin Jackson; Tyler, E. P. Erratt.

FEED NEWS

CANADA'S HOG POPULATION

According to "Parrheim News," issued by Parrish & Heimbecker, of Toronto, the number of hogs at June 1st on farms in Canada increased 700,000 as compared with the same date in 1948. In Ontario the increase was 424,300.

Followlwing are comparative figures of the hog population in Canada as of the above date—

	1949	1948
Prairies	1,608,700	1,486,500
Ontario	2,193,100	1,768,800
Quebec	1,116,300	975,400
Others	244,800	232,400
Total	5,162,900	4,463,100

Bacon Exported to Britain

It is estimated that Canada probably will not be able to supply more than 50 million pounds of bacon under the current 160 million pound British Contract. Mr. Gardner, Minister of Agriculture, recently pointed out that for the first six months of 1948 Canada shipped 167½ million pounds of bacon to Britain compared with 25 million pounds in a similar period this year Strange as it may seem, the reason given for this diminishing market was not because Britain will not take the bacon but because Canadian farmers are not producing enough hogs.

For Economical Feeding

For economical feeding a Pig Grower must have a balance of proteins and minerals to make the best use of the grain in the mixture. If the feed is out of balance, a certain amount of the feed is wasted.

With this in mind, the formula for XLO Pig Grower is worked out to give the greatest gains for the least cost.

In order to avoid over-finish and get the highest grades when hogs are marketed, X-L-O Grower has over 16% of protein, including a generous amount of White Fish Meal and other animal proteins.

In feeding home-grown grain, Hog Concentrate will supply the needed proteins and minerals. Add enough 35% Concentrate to bring the mixture up to 16% protein.

Fennell Feed Company

WINCHESTER - - ONT.

It's All Ready!

Open FRIDAY Night!

KEEP FRIDAY EVENING FREE TO VISIT

Bowling Centre

Have a look around, try your luck at the game. If you have never played, there will be instructors to show you how. You're all invited!

Alleys will be open from 2.30 until 11.30 from Saturday on.

1896 FLORA'S 1949

WINCHESTER, ONT.

POULTRY WANTED

All kinds of Poultry Wanted at all Seasons. Also Hides and Wool. Highest Prices Paid and you are assured of a Square Deal.

MORRIS ROSS

PHONE 19 - WINCHESTER

H. WINSTON ALGATE
Successor to Wm. Hill
Optometrist, Specializing in the Corrections of Visual and Muscular Defects of the Eye.
In attendance at A. Davidson's
By Appointment Only.
Thursday, October 27th, 1949.

CASS & CASS

F. M. CASS, M.A. W. J. CASS, K.C.

LAW OFFICES

Chesterville, Dial 371. Winchester
Bank of Nova Scotia Block. Phone 11

LANG'S

Department Store

Attention Farmers

This is a good time to get those Clipper Plates sharpened before the Fall rush. Bring them in now for early delivery.

Immediate Delivery on
LATEST MODEL STEWART NO. 51 ELECTRIC

CLIPMASTERS

$32.50

STEWART NO. 1A BALL-BEARING

Hand Power Clipping Machines

$24.50

FROST

Snow Fence

Made of high grade slats and special flexible wire. 48 inches high.

15c Ft.

LARGE STOCK OF PYREX

OVENWARE

CASSEROLES with Utility Cover
99c, $1.13, $1,23, $1.49

FLAVOR SAVER PIE PLATES
9-Inch, 75c. 10-Inch, 87c.

UTILITY DISHES
10½ Ins., 87c. 12 5-8 Ins., $1.13.

SQUARE CAKE DISHES
8 1-2 Inches, 87c.

MEASURING CUPS
32 Oz., $1,10.

CUSTARD CUPS 12 1-2c

"THE WINCHESTER PRESS"

W. F. WORKMAN, Editor & Publisher.

"Authorized as second class mail, Post Office Department, Ottawa."

AN INDEPENDENT NEWSPAPER

Devoted to the interests of Winchester and surrounding districts. Published on Wednesday afternoon and dated Thursday. Established in the year 1888, the Press is Dundas County's Largest and Leading Weekly Newspaper. Guaranteed circulation of over 1600. Subscription Rates $2.00, Foreign $2.50, in advance.

Member of the Canadian Weekly Newspaper Association and Ontario-Quebec Division of the C.W.N.A.

Advertising Rates Supplied on Request. Small Advertisements for our Classified Columns: 50c first insertion and 25c for each subsequent insertion, strictly cash with order.

THURSDAY, OCTOBER 27th, 1949.

TEN GOOD HUNTING COMMANDMENTS TO OBEY

COMMANDMENT NO. 1—Treat every gun with the respect due a loaded gun. This is the cardinal rule of gun safety."

Rigid observance of this rule is probably the greatest insurance against gun accidents. Always assume your gun is loaded, and handle it accordingly.

COMMANDMENT No. 2—"Carry only empty guns, taken down or with the action open, into your automobile, camp or home."

This commandment offers a safeguard against discharge in the car due to jolting or to accidental trigger pressure, either while riding or while removing the gun or material placed with the gun from the car. It prevents discharge in camp or home as a result of falling, accidental trigger contact, or possible handling by children. Even unloaded guns should be kept out of reach of children.

COMMANDMENT No. 3—"Always be sure that the barrel and action are clear of obstruction."

Avoid having your gun muzzle come in contact with the ground or snow. If such contact is made, investigate to make sure that the muzzle has not become plugged ,and when doing so, never look into the muzzle without at least opening the breach mechanism. Look through the barrel from the breech end. If it is necessary to take the gun apart, follow this advice. It's time well spent. The action should always be inspected before loading to see that no cartridge of a smaller guage or calibre than the gun calls for has been placed in the chamber by error, or that no foreign object has worked its way into the barrel from the chamber. These precautions will prevent any chance of having the barrel burst when the gun is fired.

COMMANDMENT No. 4—"Always carry your gun so that you can control the direction of the muzzle even if you stumble."

It is easy to stumble and guns are sometimes discharged in this manner. A good habit to develop while carrying a gun is to keep the safety on until ready to shoot.

COMMANDMENT No. 5—"Be sure of your target before you pull the trigger."

The responsible hunter will never "guess" that the object he sees is a legal game. He will make sure! And he will also make certain that his quarry is not in such a position that his shot will endanger others.

COMMANDMENT No. 6—"Never point a gun at anything you do not want to shoot."

The man who violates this commandment is inviting—and offering—trouble. The safe gunner will never choose him for a shooting companion. He will avoid him like the plague.

COMMANDMENT No. 7—"Never leave your gun unattended unless you unload it first."

You are just as responsible for your gun when it is out of your hands as when it is in them. The man who leaves a gun loaded is every bit as guilty as the man who didn't know it was loaded.

COMMANDMENT No. 8—"Never climb a tree or a fence with a loaded gun."

The proper procedure in crossing a fence is to pass the gun through the fence first, lay it flat on the ground with the safety on, and then climb over and pick it up. Make sure it is pointing away from yourself or your companions, while you are putting it through the fence, while it is lying on the ground, and while you are picking it up. Never stand a loaded gun against a fence or tree, nor pull it toward you by the barrel.

COMMANDMENT No. 9—"Never shoot at a flat, hard surface or the surface of water."

Shots often "ricochet", that is, they glance off rocks, trees, or water surfaces and may cause injury to persons apparently out of line of fire. As rifle bullets have a much longer range than shotgun pellets, a greater amount of care is necessary when a rifle is being fired.

COMMANDMENT No. 10—"Do not mix gunpowder and alcohol."

A gun, like an automobile, should be manipulated only by a person in full control of his facilities. The careful shooter never takes a drink until after his day's shooting is over, nor does he resume shooting after he has been drinking.

Remember, accidents are caused—they just don't happen. These Ten Commandments of Safety are simple rules, easy to follow. Observe them and insist upon their observance by your shooting companions, and you can enjoy one of Canada's finest sports without fear of mishap.

ONE DAY MIRACLE

September 8th was a great day in the history of Canadian agriculture. On that day 8,000 people saw a dilapidated 140-acre farm near Brooklin, Ontario, converted into a first class producer by means of modern agricultural science.

Prior to its re-birth, the farm was in a miserable state. The buildings were sagging and weather-beaten—unpainted for years. Wind erosion had played havoc with the top soil. Springy spots made cultivation difficult or impossible. Deep gullies cut through the fields.

Then the miracle happened. Giant bulldozers and other powerful machines moved in. Undesirable scrub growth was uprooted. Large trees were blasted with dynamite. Sloping lands were laid out for contour cultivation and a four-year rotation. Terraces were built to prevent gullying by run-off water.

A reforestation project was launched in an area infested with buckthorn and other scraggy growth. Some 27,000 tiles were laid to drain boggy sections. Spray painting gave a new lease of life to the unsightly buildings. The farmwife's antiquated kitchen was fully modernized. A virtually useless piece of property bloomed out into a paradise—in a single day.

This experiment with the Brooklin farm should make Canadians sit up and think. Hundreds of deserted, unproductive farms are strewn across the country. Many others are offering a merge existence to their owners. It has now been proved that such wornout lands can be restored. Perhaps not in one day, as was the case with the Brooklin farm, but through co-operative efforts of governments and individual farmers over a period of time.

If a miracle can happen on a 140-acre farm it can happen on one million acres.

AN OPEN SUNDAY?

What has now become known as the question of an "open Sunday" is agitating people in "Toronto the Good."

There are many angles to this controversy which has been going on for years, and it looks as though there was a general desire on the part of the City Council to settle it one way or another.

In this connection there is talk of a plebiscite on the question of whether sports should be permitted on Sunday or not. It is said that the Lord's Day Alliance is not opposed to this kind of recreation so long as no admission is charged. In other words, it is professional sport on Sunday that the Alliance is opposed to—the kind that has been permitted in the United States these many years.

It will be interesting to see how the people react to this question if it is put to a vote. There are many Canadians who believe in the old idea that Sunday should be a day of rest, regardless of whether they are deeply religious or otherwise. Years ago, before there was any such thing as a Saturday holiday, men who worked hard throughout the week were assured of one day in seven when they could relax. The Lord's Day Act was their protection in this respect and if the barriers are let down in the realm of sport such action might well be the forerunner of a work-day Sunday which few people would favor.

QUOTES FROM YESTERDAY

Wit's an unruly engine, wildly striking
Sometimes a friend, sometimes the engineeer.
—George Herbert.

* * * *

Everything that lives,
Lives not alone, nor for itself.
—William Blake.

* * * *

Give, and it shall be given unto you; Good measure, pressed down and shaken together, and running over, shall men give into your bosom.
St. Luke VI: 38.

EDITORIAL NOTES

If reports on the inadvertency of the atomic bomb explosion in Russia prove correct, perhaps the Soviet Union will soon welcome international help in controlling the A-bomb.

A thorough-going course in citizenship is more essential today than ever before to equip voters young and old to accept their responsibilities in a democratic Canada and justify their existence in our freedom-loving country.

A husband is allowed, under law, in most cases, to give his wife $4,000.00 a year without having to pay a Gift Tax. There are few to whom the "in most cases" or the possibility of making such a gift will apply.

Here's proof that a farmer is responsible if his livestock gets into an accident, on a public road. Judge D. F. McCuaig, St. Thomas, has awarded the driver of a car $222.00, the full amount of his claim, for damages to his car when a horse jumped out of a ditch directly in front of the machine. A counter-claim for loss of the horse was dismissed.

We like the story we read this week of the member of Cornell University faculty who was noted for his tact. His telephone rang at four a.m. and an irate woman's voice declared: "Your dog is barking and keeping me awake."

The professor thanked her and hung up. The following morning at four, the woman's telephone rang: "Madam," said the professor, "I have no dog."

Monday, October 31st, is Halloween, the season for witches, goblins and all sorts of weird creatures. It is a night of fun for the youngsters —but some of the older boys still cling to the ancient custom of playing the roles of pranksters. Let us hope that the destruction of property, such as the removal of steps, etc., will not be indulged in this year. The ringing of the Fire Bell or sounding of the Fire Siren is another prank that should not be indulged in. Just in case the boys are bent on playing pranks, householders should take every precaution to have any movable object around their homes taken indoors, otherwise they may be missing on Tuesday morning.



For Parents Only

(By Nancy Cleaver)

YOUR CHILD'S HEARING

A child's ability to hear is of great importance to him all through his life. It is true that hearing devices and the use of lip-reading help the individual who is handicapped by some degree of deafness. Nevertheless, any impairment of this faculty is a very real handicap. It is small comfort for the deaf person to be told, "Well, after all, your trouble is not as bad as blindness!"

Most babies are born with the normal sense of hearing. It is the parent's task to guard this precious heritage. What are the threats to health which may result in deafness?

Ear trouble often accompanies or follows one of the infectious diseases such as scarlet fever or measles. Severe and continuous colds, sinus infection, tonsilitis, diseased adenoids, may produce swelling or an abscess in the middle ear and cause much pain. Unless a doctor is consulted and his instructions followed to the letter, a child's hearing may be damaged.

Small children sometimes put tiny objects such as a wooden bead or a bean into their ear. If mother can see the object it can usually be taken out easily. But if it has disappeared, or if it is stuck, never use force or poke at it. Whenever in doubt about ear complications, telephone the doctor's office. Once in a while a small insect may enter a child's ear. A drop or two of warmed (but not hot) sweet oil, or castor oil may be dropped into the ear.

Wax should never be removed from the ear by a child poking in a match, bobby pin, or sharp object. There is too great a possibility of the ear drum being pierced or the ear harmed in some other way. Mother should remove the wax very gently from the outer ear—and if it is hard, impacted or troublesome, check with the doctor.

Swimming in polluted water can sometimes be blamed for ear infection. Some people cannot dive from a high place without protecting their ears from possible rupture of the eardrum. A beginner should learn how to dive properly. Swimming under water and diving affect some youngsters adversely. If they seem to be a risk to a child's health they should be avoided.

If there is pain in the child's ear, noises of any kind, or a discharge, mother realizes that she must take her youngster to the doctor at once. But quite a number of children have poor hearing and this defect is not detected because they do not actually complain of discomfort.

If a little child is frequently inattentive when called, if he is very slow to talk, and when he starts his articulation is poor or he mispronounces quite a number of words, parents should have the child's hearing tested carefully by a specialist or a physician. Irritability and fatigue are results of partial deafness on the part of both children and adults.

The child who is starting to school usually is required to have a medical check-up. Should his hearing be poor the doctor will detect it. If mother is in doubt about this, she should speak to the doctor of his symptoms. Some modern schools are now using a machine which can find if a child's hearing is even slightly below par.

Not a few children have been considered dull, or have made very poor school grades simply because they could not hear properly. Every little while a boy presents a truancy problem because he hates the schoolroom . There he is always near the bottom of the class. Neither teacher nor parents have realized that the reason for his actions can be traced to his partial deafness.

No parent wants their child to do anything but his best at school. Be sure your child is not endangered by unnecessary threats to his hearing. If you suspect he is handicapped, consult a doctor without delay and give him every possible chance to overcome his difficulty. Ears are precious—they deserve the best of care!

Other Editors' Opinions

FARMER'S ENEMY

(Carrot River Herald)

Failure to recognize couch grass has resulted in many a farmer's dilemma. If a strange grass in your field has underground stalks, have it positively identified. It may be couch.

CO-OPERATION NEEDED

(Carleton Place Canadian)

Fire may not have cost this town a great amount in property damage during the year; it did take one life, however. It is up to the public to prevent fires; the fire department can only put them out in most cases.

THE YOUNG CAR DRIVERS

(Smiths Falls Record-News)

Technology and irresponsibility are poor partners. But studies of highway accidents in Canada show an undue and increasing proportion of these accidents to be caused by irresponsible teen-agers playing fast and loose with the power put into their hands by the machine age.

The need ,it is claimed, is for driver-training courses at collegiates and high schools throughout the country. Certainly this would help. But the fundamental problem, which the school must share with the home, is the development of a basic sense of social responsibility. The individualism which is Cannada's heritage from the frontier runs wild when it becomes a competitive, show-off spirit on to-day's improved highways.

A deep sense for the rights—including the lives—of other individuals should be the goal of all education. At the same time, teachers, parents, law-enforcement officers, and others need to show the same spirit of fain play in their dealings with teen-agers if they expect to enlist youthful lenergies behind the drive for a better and safer world. The young (youth) car drivers need not a carping back-seat driver, but an understanding that the rules of the road, like the rules of football, (or any sport), are the essence of the game.

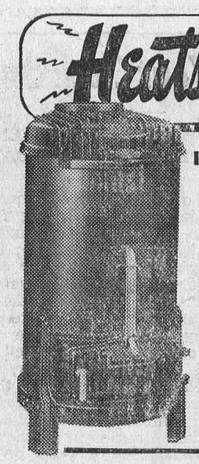

Heats ALL DAY and NIGHT WITHOUT REFUELING!

It's Made in Canada ... and Made Right!

Name Reg. in U.S. and Can. Pat. Off.
WARM MORNING COAL HEATER

Amazing patented, interior construction results in remarkable heating efficiency at low cost. Burns any kind of coal, bituminous or anthracite, coke or briquets. Semi-automatic, magazine feed. Holds 100 pounds of coal. Has Built-in Automatic Heat Regulator. Requires less attention than most furnaces. Your home is WARM every MORNING. More than a million now in use!

Come in and see the WARM MORNING.

D-1

Hutchinson's Garage

TELEPHONE 4 - - WINCHESTER, ONT.

Our Column

Everything comes' to him who hustles while he waits.

Would devaluation of the atom be too great a bombshell?

An old flame lightens the gloom of many a married life.

A girl we know wants to marry a sailor and rear admirals.

It is inevitable that the chicken-hearted husband is henpecked.

A tip to women: Beauty without grace is like a hook without a bait.

Anything that is unnecessary is dear no matter how cheap it may be.

It's hard for a man to keep both feet on the ground when he is being chased by a woman.

Whatever became of those "Pyramid" clubs? They're as silent as the Sphinx now.—Stratford Beacon-Herald.

Neighbor—Where is your brother, Freddie?

Freddie—He's in the house playing a duet. I finished first.

The current drop in the value of the Canadian dollar, according to the experts is really nothing to worry about—just a drop in the buck.

By the way it might be a good idea if some of the wives took the advice that no man likes to come home to a supper of cold shoulder and hot tongue.

Compound interest and advertising are very similar; the longer they are continued, the better the results.

For quick results try The Press Classified Ads.

Most Eggs Per Feed Dollar

PURINA CHOWS

BASIL DAWLEY

YOUR PURINA DEALER

Phone 293. Winchester, Ont.

"THE WINCHESTER"

Show Each Evening at 7.15 and 9.15 o'clock.
Saturday Matinee at 2.00 p.m.

THIS THURSDAY, FRIDAY & SATURDAY
October 27th, 28th and 29th

Fun and Fancy Free

A Walt Disney Musical Cartoon, in Technicolor, with Edgar Bergen and Charlie McCarthy, Dinah Shore, Mortimer Snerd and others; and on the same billing
A Dramatic Feature, "OVER THE WALL," a Short, "LOS VEGAS FRONTEIR," CARTOON and NEWS REEL

MONDAY, TUESDAY & WEDNESDAY
October 31st, November 1st and 2nd



THURSDAY, FRIDAY & SATURDAY
November 3rd, 4th and 5th



BLAZING IN ITS ACTION—
THUNDERING IN ITS DRAMA—
STIRRING IN THE SWEEP OF ITS
MAGNIFICENT PRODUCTION...

YES—
IN 25 YEARS ONLY THREE...
"COVERED WAGON"
"CIMARRON"
and now...

HOWARD HAWKS' GREAT PRODUCTION
"RED RIVER"

Monterey Productions presents
HOWARD HAWKS' "RED RIVER"
starring
JOHN WAYNE · MONTGOMERY CLIFT
WALTER BRENNAN · JOANNE DRU
with HARRY CAREY, Sr. · COLEEN GRAY · JOHN IRELAND
NOAH BEERY, Jr. · HARRY CAREY, Jr. · PAUL FIX

From the Saturday Evening Post story, "The Chisholm Trail", by Borden Chase

Screenplay by Borden Chase and Charles Schnee · Executive Producer, Charles K. Feldman
Directed and Produced by HOWARD HAWKS · Released thru UNITED ARTISTS

CARTOON and NEWS REEL.

MINISTERIAL ASSOCIATION MEETING

The regular monthly meeting of the Winchester and District Ministerial Association was held on Monday morning, October 17th, in the Wesleyan Methodist Church in Winchester. Rev. H. Kielty conducted the devotional service. Rev. Norman Thomas was elected chairman of the meeting in the absence of Rev. Younger Lewis, D.D. After the business session, Rev. Eric Larsen gave an instructive and interesting paper on the Reformation. In a brief historical sketch, the speaker traced the unfolding of the Reformation from John Wycliffe (1320-1384) who translated the Bible into English from the Vulgate, attacked ecclesiastical abuses and urged the importance of teaching the Scriptures to Christians everywhere, and giving them to all peoples of the world in their own tongues. John Huss, of Bohemia (1373-1415), a link in the Reformation between Wycliffe and Luther, who translated the writings of Wycliffe into the Bohemian; denounced Papal Indulgence and was burned at the stake as a heretic on June 6th, 1415. Martin Luther (1483-1546) who, on Oct. 31st, 1517, nailed his famous 95 theses to his church door. His translation of the Bible into the German tongue and his hymns, particularly the Battle Hymn of the Reformation, "A Mighty Fortress Is Our God," gave to the reformation scope and power and contributed two outstanding contributions to Christian faith and practice. The Authority of the Christian Scriptures, and the personal experience of saving grace essential to salvation. "The just shall live by faith."

Some interesting discussion followed and a hearty vote of thanks was extended to Rev. E. Larsen for his presentation of the topic.

CHINESE STEWARDESSES FOR CANADIAN PLANES



A new and charming addition to the ranks of Canadian Air Lines stewardesses are these three Chinese girls, slated for duty on the Canadian Pacific Air Lines flights from Vancouver to Tokyo and Hong Kong. Shown being welcomed to Vancouver airport by their Canadian colleagues, the girls will soon shed their picturesque Oriental costumes for C. P. A. stewardess uniforms, and will share duties with Canadian girls on the 6,500-mile run, one Chinese and one Canadian girl to each plane. On the C. P. A.'s Australian service, Australian and Canadian stewardesses share duties. Left to right are Lorraine Ngu, Shanghai; Minerva Dunkerley, Vancouver; Joyce Lam, Hong Kong; Barbara Aycliffe, Port Alberni, B. C.; and Gloria Woo, Hong Kong. A fourth Chinese lass, Dulcie Hall, of Honk Kong, arrived in Vaucouver earlier.

NEW DEVICE ON CPA PLANES



Canadian Pacific pilots flying out of Montreal are now being trained in the use of a cross-wind landing gear which has been installed on one of the company's DC-3 passenger planes. With the device, the wheels swivel automatically, like the casters on an office chair, to enable the planes to land or take off without regard to wind direction. This will enable the plane to maintain scheduled operations using one-strip landing fields now being completed at Val d'Or and Rouyn-Noranda in a service connecting Montreal and Northwestern Quebec in which Canso amphibian planes are now being used. The photo above, which illustrates the device, shows the port wheel castered to a 15-degree angle with the starboard wheel in conventional fixed position. This is the first commercial plane in the world on which the device has been installed.



CANADIAN PLOWMEN TO GO ABROAD—The 1949 champion Canadian plowmen, who won all-expense-paid trips to the British Isles at the International Plowing Match held near Brantford recently, are shown above with their coach-manager. Left to right—Ronald K. Marquis, 28, of R.R. 1, Sunderland, Ont., horse plow class gold medalist; Alex McKinney Jr., of Brampton, Ont., coach-manager; James M. Eccles, 30, also of Brampton, tractor class gold medalist. The three men will spend six weeks competing and observing agricultural methods in Great Britain as guests of Imperial Oil Ltd. The members of the overseas team have much in common, for all live on farms that have been in their families for three or four generations. All raise purebred cattle and look forward to visiting some of the famous herds in the British Isles. Mr. McKinney, the coach-manager, is a director of the Ontario Plowmen's Association and will accompany the plowmen when they sail early next January.

CLOVERDALE COUPLE GIVEN RECEPTION

More than 100 friends and relatives of Mr. and Mrs. Carl Docksteader of the Cloverdale community, attended a reception and presentation held on Wednesday night of last week at the home of the former's parents, Mr. and Mrs. Roy S. Docksteader.

Mrs. George Cinnamon, Mrs. Benson George and Mrs. Wm. Crummy were joint hostesses, and friends from Ottawa, Winchester and Osgoode were present.

During the evening music was played by Misses Doris and Nancy Summers, of Ottawa; Mrs. M. R. Black and Mrs. Garfield McVey, of Winchester. An address was read by Mr. Roy Cummings, and the presentation of a purse of money was made by Mr. Maynard Cinnamon.

Mrs. Docksteader was the former Miss Joyce Relyea, of Spencerville. The hostesses were assisted in serving lunch by Miss Melba Barrett, Mrs. Stuart Holmes, Miss Evelyn Emmerson and Mrs. Charlie Patterson.

PERILS OF SLEEPWALKING

A little girl shot her father and brother. A mail clerk stole $30,000. A man, dreaming he was Santa Claus, stuck in a chimney. Read about peculiar misadventures of somnambulists, as told in "The Perils of Sleepwalking," in The American Weekly, great magazine with this Sunday's (October 30) issue of The Detroit Sunday Times.

Dorothy Dumbrille's New Novel Will Appear Serially



DOROTHY DUMBRILLE

"O Clouds Unfold," a new novel by Dorothy Dumbrille, of Alexandria, is to be published in serial form in the Cornwall Daily Standard-Freeholder. First instalment of the serial will appear in the edition of Saturday, October 29th, and it will appear daily thereafter.

Author of the novels "All This Difference," and "Deep Doorways" and several books of poems, Dorothy Dumbrille considers her latest novel "O Clouds Unfold," her best yet. The scene is laid in a small village along the St. Lawrence river, and it is a romantic gripping tale of a disillusioned war veteran who comes back to his father's farm, along the riverfront west of Cornwall.

An extra feature will be illustrations for the serial, specially drawn by Stuart McCormick, of Alexandria. Mr. McCormick was also the illustrator for Dorothy Dumbrille's novel, "Deep Doorways," which attracted widespread attention when it was pubished serially in The Daily Standard-Freeholder starting next Saturday, October 29th. Subscriptions can be obtained at Flora's Restaurant, Duncan's Book Store, Brown's General Store, or from Gerard Scott, carrier,—or by writing to the Circulation Department, Daily Standard-Freeholder, Cornwall. Subscribe today so that you will not miss the first instalment of this exciting story by a United Counties' author.

POWER REGULATIONS MUST BE ENFORCED

A reduction in power deliveries from one of the Commission's suppliers makes it necessary for all consumers to avoid wasting electricity. The Commission has advised the municipal systems that strict compliance with regulations respecting the use of electricity is essential.

Voluntary conservation is also needed. Homes, industries and farms can play their full part by reducing the use of electricity at all times, particularly during the hours of maximum use, from 10 to 12 in the morning and 4 to 6 in the afternoon.

Save Electricity At All Times!

THE HYDRO-ELECTRIC POWER COMMISSION OF ONTARIO

THE KEY TO GREATER TRUCK VALUE

GMC TRUCKS



BY NOW the verdict is in from operators all across Canada—GMC is living right up to its reputation for better value, under every kind of operating conditions.

GMC owners are reporting the lowest ton-mile haulage costs in all their experience. Big loads, less out-of-service time, and lower maintenance costs are making those savings possible. Drivers too are naming GMC their favorite—because of better riding, easier driving, and more safety and convenience. Get *all* the facts on 1949 GMC Trucks from your GMC dealer.

THE TRUCK OF EXTRA VALUE
—GASOLINE OR DIESEL—

A Product of General Motors

GMC-349

MELVIN MOTORS - Winchester

W. H. S. NEWS NOTES

(By Clair Bailey)

Last week the W. H. S. girls visited Chesterville to play a return game of Volleyball. The Chesterville girls defeated the local squad by a score of 53 to 18.

On Wednesday evening, October 19, students of Fifth Form accepted the invitation of the Canadian Club of Morrisburg to attend a meeting there. John Fisher, a noted commentator, was the guest speaker. He talked on conditions in European countries. His speech was both interesting and educational and was greatly enjoyed by all the students.

The W. H. S. rugby team played the first game of the season at Morrisburg last Wednesday and suffered defeat at the hands of the speedy Morrisburg boys. Winchester got off to a bad start and had many bad breaks. Morrisburg showed skill both in ground and aerial tactics. Bert Duncan, a W. H. S. half, was injured in the game and will not be back in the line-up for some time. The final score was 30 to 11.

Miss June Rowat has been chosen as the leading singer in the Varsity Operetta. It is uncommon for a first year student to be chosen for this part. June deserves a great deal of credit for her accomplishment. Congratulations, June!

The local rugby team suffered defeat at the hands of the Cardinal rugby team in a game played at Cardinal last Friday. The local team played hard but were falling down in the tackling department. Lady Luck was with the Cardinal team and they took advantage of every Winchester mistake. The local team was minus the services of Bert Duncan, but it is hoped that he will soon return to action. The final score was 34 to 10.

Last Tuesday, October 18th, was the fourth anniversary of the founding of the United Nations. For the benfiet of the school, Miss Orian McIntosh has given a summary of the work and importance of the U. N. to the history classes of the High School. Also, class members have re-enacted a broadcast of the CBC's program, the Birth of the United Nations. This work was under the direction of the History teacher, Mr. Fisher. The members of the history classes would like to thank Miss McIntosh for giving up her time to give them this talk.

Expert Radio Rapairs

Durant's

Plumbing - Heating - Electrical Service. PHONE 106

Kemptville - Ont.

WILLIAMSBURG

Mr. and Mrs. Wellington Seeley, of Prescott, Mr. and Mrs. Orval Seeley, Mrs. Brancroft and daughter, Shefryl, all of Rowena, were guests on Sunday at the home of Mr. and Mrs. Claude Casselman.

The many friends of Miss Doris Casselman will be pleased to learn that she is convalescing at her home her after a recent operation at the General Hospital, Cornwall.

Mrs. Iden Merkley, of town, and Mrs. Frank Whitteker, of the Sixth Concession, were guests to Cornwall on Tuesday with Mrs. Greta Warring and family.

Rev. and Mrs. George Innes and Garnice left on Monday for their new home at Sault Ste. Marie where Mr. Innes has accepted a call from the Zion Lutheran Church congregation to be their pastor. Before leaving they were tendered a farewell in the church hall and presented with gifts and the best wishes for their future, from the congregation, the Women of the church, the Lutheran League and Junior Choir, also the good wishes of the citizens of Williamsburg and district.

Rev. George Innes, Mrs. Innes and Garnice and Mr. Innes' brother, Mr. Allen Innes and Mrs. Innes, of Montreal, were dinner guests on Sunday with Mrs. G. L. Barclay and family.

Guests over the week-end with Mr. and Mrs. Aden Casselman were Mrs. P. E. Beckstead, of town, Miss Marie Casselman, of Ottawa; Grenville Fyke and Bill Fulton, both of Chesterville.

Mr. and Mrs. Arthur Street and children, of Kingston,, were recent guests with Mrs. Street's sister and brothers, Miss Etta Weaver and Messrs. Mansel and Fred Weaver.

Celebrating the 33rd anniversary of their marriage on Tuesday, October 18th, Mr. and Mrs. Augustus Whitteker spent the day at Brockville with Mr. and Mrs. Jack Dowell.

Mr. and Mrs. Roy White and Douglas, of Ottawa, were Sunday guests at the home of Mr. and Mrs. Edgar McIntosh.

Large congregations were present at the Anniversary Services on Sunday last in Williamsburg United Church when Rev. W. E. Wright, of Chesterville, was guest speaker at the morning service and Rev. G. Dangerfield, of Iroquois, was guest preacher in the evening. Their messages were inspiring and helpful. The church was beautifully decorated with autumn blooms, and special music was rendered by the choir.

The death occurred early Saturday morning, October 22nd, of Mrs. Mary Saddlemire, at the ripe old age of 95 years and 9 months. Her death occurred at her home, after being confined to her bed for the past two weeks, when she suffered from a fall.

ELMA

Mr. and Mrs. Frank Warren, of Ottawa, visited Mr. and Mrs. Arthur Heagle and family, on Sunday.

Mrs. Ross Beckstead, of Aultsville, spent the week-end with her sister, Mrs. Stanley Barkley.

Mr. and Mrs. Basil Glover and Mrs. Byron Glover, of Haddo, and Mrs. Allan Beckstead, of Morrisburg, spent Sunday with Mr. and Mrs. Bernice McIntosh, and Mr. and Mrs. Harold McIntosh and family.

Mr. and Mrs. J. M. Carkner, of Froatburn, spent Monday evening with Mr. and Mrs. Hugh McMillan and family.

The W. A. and W. M. S. met at the home of Mrs. M. E. Beckstead and Mrs. Burton Beckstead on Tuesday evening.

Mr. and Mrs. Bernice McIntosh, accompanied Mr. and Mrs. Reginald Barkley, of Williamsburg, to Ottawa on Tuesday.

Mrs. Harold Smith, Misses Jean Armstrnog and Evalene Thom attended the Dundas County Teachers' Convention at Morewood on Friday.

Mrs. Harry Carruthers and Margaret were in Ottawa on Monday.

Mr. and Mrs. Bruce Vowles and infant son, will spend a few days at the parsonage. At the morning service on Sunday, Oct. 30th, Rev. F. J. Vowles will baptize his grandson.

TEACHERS' INSTITUTE

More than 100 teachers attended the 70th Annual Convention of the Dundas Teachers' Convention of the Dundas Teachers' Institute, held at Morewood on October 21st.

Opening exercises were conducted by Rev. W. J. Copsey, of Morewood United Church, who also welcomed the teachers with a brief address.

Mrs. Erma V. Steven, president of the Dundas Institute, presided, and gave the president's address. She stressed that teachers must try to train children in present and future citizenship.

A fine musical demonstration of the Rhythm Band by Morewood Public School children, under the direction of Mrs. Evelyn Craig, was enjoyed.

Mr. George H. Buckland, B.A., supervisor of Art, Ottawa Public Schools, addressed the Institute, giving a thorough examination of Art from Grade I to Grade VIII.

Following the delicious dinner, Mrs. Eileen Beckstead and Miss Doris E. Simser gave many illustrations of purposeful seatwork for lower grades.

The Federation meetings were held and then Mr. W. J. Stewart, M.A., B.Paed., I.P.S., spoke briefly.

Committees responsible for electing officers appointed the following: Prsident, Mrs. Rae Helmer; Vice President, Mr. Elgin Bowman; Secretary-Treasurer, Mr. H. Hamilton.

INKERMAN ROCKETS LOSE CLOSE GAME AT CORNWALL

Lloyd LaPorte and his 1950 edition of the Inkerman Rockets, perennial Junior Hockey Champions of the Ottawa District, were seen in action for the first time at the Cornwall Arena last Friday evening, when they played an exhibition game with the Cornwall Community Sports Club Junior A hockey team. The Rockes lost the contest by a close 7-6 score.

Over 500 fans witnessed the contest and were well pleased with the performance of both teams.

The Cornwall team represented the best aggregation of players that the city could muster together. Having had considerable more practice than the Inkerman Rockets, they were in better condition for the initial contest.

Although the Rockets have only had a few practices at the Ottawa Auditorium, they served notice that they are again going to be a major threat for the Ottawa and District Championship.

In last Friday's game they led the crack Cornwall squad up until midway through the third period.

The line-ups and scoring summary for the game was as follows:

Inkerman—Goal, Grant, Diguer; def., Jamieson, Stuart; centre, Crowder; wings, Baldwin, Stitt; alternates, Swords, Clifford, Hunter, Godwin, McDonald, Lunny, McFarlane, Romhild, Porteous.

Cornwall—Goal, Marlin; def., Kellogg and Marlin; centre, Lamoureux; wings, Chevrier, Grant; alternates, Julien, Jamieson, MacDonald, Savard, Pominville, Mayer, Bourgon, Riddle, Leblanc, Bridges.

First Period

Inkerman, Romhild 12.03
Penalties — Godwin, Lamoureux, Pominville.

Second Period

Inkerman, Godwin (Hunter)... 4.30
Cornwall, Bourgon (Pominville) 7.15
Cornwall, Jamieson 9.38
Inkerman, Swords (Hunter) ...10.32
Inkerman, Swords 12.30
Penalties—Bourgon 2, Crowder and Marlin.

Third Period

Cornwall, Lamoureux (Chevrier) 0.09
Inkerman, Crowder 1.38
Cornwall, Savard (Pominville) 3.10
Cornwall, Bourgon 4.30
Inkerman, Swords 5.00
Cornwall, Julien (Jamieson)... 9.05
Cornwall, Grant 10.56

CECIL CHAMPION WAS LEADING REINSMAN AT SARATOGA RACE MEET

Following is an Associated Press Despatch released a few days ago from Saratoga Springs, N. Y.:

"Cecil Champion, 43-year-old Winchester, Ont., harness-racing driver, holds the title of leading reinsman at the Saratoga Raceway's fall meeting. Raceway statistics released recently showed Champion captured 10 firsts, nine seconds and seven thirds while reining 44 mounts. His average was .394.

Penetang Native

Cecil Champion, born at Penetanguishene, Ont., in 1906, and now completing his second year on the Grand Circuit, drove his first winner at the age of 16 when he reined Sunshine Grattan, owned by J. T. Payette, of Penetanguishene, to victory. Champion continued to drive for Payette until 1938, driving in races in Canada and the United States.

He owned his first horse in 1932, when he picked up a two-year-old named Kenney McKillop, but the horse did not develop into any champ.

Leaving Payette's employ in 1938, Champion trained and drove for the Pine Ridge Stables, at London, Ont., and set a Canadian record in a two-year-old futurity pacing event, when he brought Pine Ridge Alex home in 2.10 for the mile.

Public Stable

In 1940, Champion moved his family to Winchester and opened a public training stable there. He handled horses for many well-known Ottawa district horsemen, including the late J. W. Shaver, of Avonmore; A. G. Proudfoot and J. H. Proudfoot, of Fort Coulonge, Que., and T. E. McCool, of Pembroke.

At the present time he has in his stable, horses belonging to Dr. Arthur Besner, of Maniwaki, Que., and Parker Locke, of Williamsburg. With one of the Besner horses, Po-Ka-Bout, he set a Canadian trotting record of 2.05 on the half-mile track at St. Jerome.

Champion also holds records at Winchester and Williamsburg, both set with Dominion Grattan. His mile at Williamsburg was completed in 2.06 1-4 and at Winchester in 2.07.

He plans a busy winter, for he leaves for Toronto on November 8th for a 100-day stretch at the Dufferin track. The meet will finish next April."

NEW MANAGER ENGAGED AT DISTRICT MEMORIAL HOSPITAL

Mr. A. P. Alford, an experienced accountant, has been engaged as Business Manager at the District Memorial Hospital. Mr. Alford comes from Chaffey's Locks, Ont., but is not a stranger in Winchester, having attended the local High School in his youth. He is a married man and has three children, aged 10, 8 and 6 years. His wife and family will take up residence here in the near future, Mr. Alford having purchased the Henderson residence on Dufferin Street. The Press joins with the citizens in general in welcoming Mr. and Mrs. Alford as permanent residents of Winchester.

Has your Subscription expired?

FARM HELP OFFERED FOR NEXT SPRING AND SUMMER

Apply for a Dutch farmers' family. Standard wages on 1 year contrac. ($75 a month plus living-quarters.) Experienced, reliable Christian people from Holland. Mention your type of farm and what living-quarters available, or inquire about immigration housing-project.

Apply to Rev. Leon P. Bruijn,
19 Silver Birch Ave.,
Toronto, Ont. Phone HOward 3551.
24-26-28c

MRS. FRANCIS N. WOODS HONOURED AT METCALFE

Under the auspices of the Women's Association, the ladies of Metcalfe United Church entertained in the Sunday School Room on Saturday evening in honour of Mrs. Francis N. Woods, formerly Bessie McDonald, a bride of the month. Decorations were in pink and white, with a low bowl of Autumn flowers centering the tea table.

The guest of honour was escorted to a specially decorated chair, while the Wedding March was being played by Mrs. R. A. F. Blair. An address was then read by Mrs. J. E. Craig and Mrs. D. Ireland presented a Duncan Phyfe coffee table, with a card of good wishes signed by all present.

A program of group singing and contests followed, the bride being the winner of a household contest, and one on books was won by Ruth Warren. After a closing sing-song, refreshments were served by the committee in charge of arrangements, including Mrs. A. J. Scrivens, Mrs. D. Ireland, Mrs. A. C. Blair, Mrs. R. A. F. Blair and Mrs. John A. Hill.

Mr. and Mrs. Woods were married on October 1st, and reside in Ottawa.

Honey Week

Amber and Buckwheat Honey

Bring your own containers and get this Heavy, Thick Honey at 12c per lb.

CRERAR'S APIARY, North of Vernon

We feature a complete stock of

Carhartt
UNION MADE

OVERALLS and WORK CLOTHES

J. L. BENOIT

Harness and Shoe Repairs

TELEPHONE 6-J. - - SOUTH MOUNTAIN, ONT.

DAVIDSON'S

12th Anniversary Contest

FIRST PRIZE—Westinghouse Duo Combination Radio and Record Changer, valued at $119.00.
SECOND PRIZE—Chest of 1881 Rogers Silverware, valued at $42.95.
THIRD PRIZE—Ladies' or Gents' Bulova Watch, valued at $24.75.
FOURTH PRIZE—Westinghouse Fliteweight Electric Iron, valued at $12.50.
FIFTH PRIZE—Seth Thomas Dresser Clock, valued at $8.95.
SIXTH PRIZE—Single Strand Coro Pearls, valued at $6.50.

Every time you spend $5.00 Cash for Merchandise in our Store from October 8th until 3 p.m., December 24th, you will receive a merchandise voucher. You may place your own stub in a sealed box, and Reeve Walter Moffat will draw the lucky tickets.

For The Gifts You'll Give With Pride, Let DAVIDSON'S Be Your Guide . . .

ADORNA JEWELLERY—"To wear with an Air. Superbly fashioned."
BLUEBIRD DIAMOND AND WEDDING RINGS—"For a Gift of a Lifetime, it's Bluebird for Happiness."
BULOVA WATCHES—"Canada's Greatest Watch Value."
BRIDAL WREATH DIAMONDS — "The Proudest Name in Diamonds."
COMMUNITY PLATE—"If it's Community, it's correct."
1847 ROGERS BROS.—"Canada's Finest Silverplate."
RONSON LIGHTERS—"World's Greatest Lighter."
SETH THOMAS & WESTCLOX—"There's no better Time."
WESTINGHOUSE — "Every House needs Westinghouse."

Alex W. Davidson

Telephone No. 75 JEWELLER & RADIOTRICIAN Winchester, Ont.

FEEL that "Finger-tip" Handling Ease!

What a dream to drive!—that's what owners say about the new Ford. Try the "feel" of its new "arrow-straight" steering, with "Finger-tip" Control . . . of Ford's 35% easier-acting "King-Size" brakes and "feather-light" gear shifting . . . and *you* will agree.



FEEL the Power!



It's *breathtaking*—the "zip" and "go" the new Ford puts at your command. The reason is, the '49 Ford gives you *100 Horsepower*—with that famous V-8 "Equa-Poise" mounted Engine that means silky smoothness, longer life. And owners report up to 10% greater gasoline mileage!

OWNER-APPROVED

✓ Comfort
✓ Economy
✓ Handling
✓ Ride
✓ Power
✓ Safety

-that New FORD "FEEL"!



Chrome wheel trim rings and white sidewall tires optional at extra cost when available.

The '49 Ford was awarded the Fashion Academy Gold Medal as "Fashion Car of the Year."

FEEL the New Springing!

Try Ford's new "Mid-Ship" Ride. It's wonderful, and there's a reason: the new "Sofa Wide" Seats are placed between the axles, where the going is smoothest. "Hydra-Coil" front springs and "Para-Flex" rear springs give relaxed riding comfort. And a new, low centre of gravity adds still more to Ford's "big car" roadability.

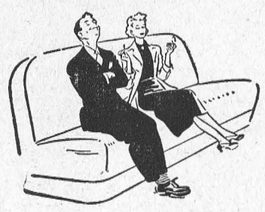

FEEL that Lifeguard Safety!

You'll feel safer *and be safer* in the '49 Ford—because the new "Lifeguard" Body of heavy gauge steel and new rigid frame combine to give 59% more strength and protection. Big safety glass "Picture Windows".



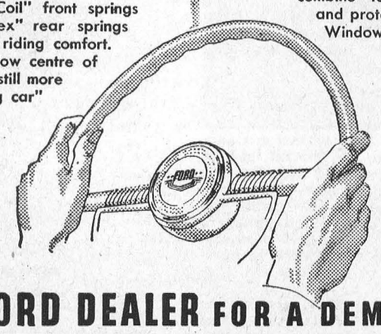

Drive a FORD and FEEL the difference

MONARCH **SEE YOUR FORD DEALER FOR A DEMONSTRATION RIDE!**

HAROLD LANNIN, Dealer - Phone 49 - Winchester, Ont.

News From Our Neighbouring Districts

TOYES HILL

Sunday guests of Mr. and Mrs. Byron Steele were Miss Edna Dobson and Mr. Garnet Kerr, of Ottawa, and Mrs. Wm. Steele, of Winchester.

Mr. and Mrs. Ralph Hutt and Mr. and Mrs. Herman Hutt, of Inkerman, spent Tuesday evening with Mr. and Mrs. Joe Steele.

Mr. and Mrs. Wilfred Brown spent Friday in Ottawa.

Mr. and Mrs. Fred Harper and Mrs. Box, of Ottawa, were dinner guests on Sunday of Mr. and Mrs. Levi Casselman.

Mrs. Beulah Cassidy, of Morrisburg, spent the week-end with her parents, Mr. and Mrs. Robert Kirkwood.

Mr. and Mrs. Irwin Prunner and family, of Inkerman, were Sunday guests of Mr. and Mrs. Wm. Prunner.

Miss Grace Myers, of Winchester, spent Thursday with her daughter, Mrs. Fred Link, and Mr. Link.

Mr. and Mrs. Charles Kirkwood spent Thursday evening with Mr. and Mrs. Wilfred Brown.

Mr. and Mrs. Joe Steele spent Friday in Cornwall and attended the Inkerman-Cornwall hockey game.

Mr. and Mrs. Spottswood, of Shanly, and Mr. and Mrs. Bert Phiffer, of Rochester, N. Y., were recent guests of Mr. and Mrs. Levi Casselman.

Mrs. Stanley Casselman, of Morrisburg, spent Tuesday with Mrs. Robert Kirkwood.

VERNON

Mrs. Irven Collins, of Pembroke, returned home after spending several days with her parents, Mr. and Mrs. Geo. G. Acres.

Miss Annie Carlyle is spending a few days at Kenmore, the guest of Miss Annie MacTavish.

Miss Mary Cumming and Mrs. Wilfred Folkard attended the Teachers' Convention at Morewood on Friday.

Miss Marion Lee, of Alexandria, spent the week-end with her parents, Mr. and Mrs. H. M. Lee.

Mr. Amos Cameron, of Turner Valley, Alta., formerly of Metcalfe, spent a few days last week, the guest of Mr. and Mrs. Howard McConnell.

Mrs. G. McKenna, Miss Barbara MacKenna and Mr. Wilfred MacKenna spent Sunday with Mr. and Mrs. Harold Ferguson.

Mrs. Walter Hill, of Ottawa, was the week-end guest of Miss Annie Carlyle.

Mr. and Mrs. Thos. Dalglish, of Cornwall, were in Vernon for the week-end and visited with members of their family.

Mr. and Mrs. Clarence Smith, of Toronto, spent a few days recently with Mrs. Smith's sister, Mrs. Duff Crerar, and Mr. Crerar.

Mr. and Mrs. Fred MacTavish, of Carleton Place, were Sunday guests at the home of Mrs. W. J. Porteous.

The Chicken Supper held a the Presbyterian Church last Friday evening proved a decided success. Dr. Younger-Lewis gave a very interesting account of his trip to England this past summer, and Mr. Don. Hay, accompanied by Mrs. Duff Crerar, rendered several very fine solos.

The sympathy of the community is extended to Mrs. Earl Campbell and other members of the family in the loss of a beloved mother and sister.

Mr. Bert Duncan received painful injuries to his ankle while playing Rugby at Morrisburg on Wednesday last.

Several people from here attended the Anniversary Services held at Reid's Mills on Sunday and on Monday evennig.

W. I. Meeting

The first Fall meeting of Vernon W. I. was held on October 20th at the home of Mrs. Wilbert Duncan, with about thirty ladies present. The roll call was answered with an outstanding event of the past year. During the business session, arrangements were made for members to attend the Conference on Community Enterprises to be held at Kenmore on Nov. 3rd. Mrs. William Morrison was appointed to represent the Branch at the Convention in Ottawa on Nov. 16th and 17th, with Mrs. Peter MacMartin as alternate delegate.

The District President, Mrs. Dempsey, and the District Secretary, Mrs. Gray, were guests, and added much to the pleasure of the meeting. Citizenship was the topic for this month and Mrs. Dempsey followed this in her talk. She told the ladies that it is the little things that make a good citizen, and stressed the point that if the Institute Ode and Creed were lived up to, we would not only be good Institute members, but good citizens as well. She asked for the co-operation of Branch officers and members, so that the year should be a successful one in our District of East Carleton.

Mrs. Ed. Lanoue gave a short paper on "Life is a Mirror, so Smile, Please," and Mrs. John Kennedy conducted a contest, which was won by Mrs. Alex Campbell. The next meeting will be held at the home of Mrs. Stewart Dalgleish on Nov. 24th, a week later than usual, so as not to coincide with the Ottawa Convention. Refreshments and a social hour were enjoyed at the close of the meeting.

MOREWOOD

Miss Vivian Barrington, of Moose Creek, spent the week-end with her parents.

Mr. and Mrs. Lou Dyer and Mrs. Wilfred McMillan spent one day last week in Ottawa.

Mr. and Mrs. T. S. Barrington, Joyce and Vivian, spent Sunday in Eganville with Mr. and Mrs. Harold Barrington and Mr. and Mrs. Harold Link.

Mrs. Walter Carlyle spent one day last week in Ottawa.

Mr. and Mrs. Allan Swerdfeger spent Sunday afternoon with Mr. and Mrs. Harold Van Dusen, of Maxville.

Miss June Dillabough, of Cornwall, spent a couple of days at her home last week.

Mr. Harold Fetterly has returned home after spending the past three months in St. Catherines.

Mrs. Ralph Steinburg spent Thursday with Mr. and Mrs. Roy Fetterly.

Miss Donalda Wheeler, of Chesterville, spent Sunday afternoon with Miss Lois Steinburg.

Mr. and Mrs. Walter Steven were guests of Mr. and Mrs. Roy Fetterly on Thursday evening.

Mr. and Mrs. Arthur Steinburg and Lois were guests at the Moss-Heasley wedding on Saturday.

PLEASANT VALLEY

(Last Week's News)

Mr. and Mrs. Howard Conley and family, of Prescott, spent Sunday with Mr. and Mrs. Kenneth Hunter.

The community was sorry to hear that Mr. Lee Kennedy was taken to the Memorial Hospital on Wednesday for a very serious operation. All hope he may soon be well again.

Mr. and Mrs. Jas. Gilmer spent Sunday with Mr. and Mrs. Harry Gilmer, Erma and Dean, of Iroquois.

Master Dean Gilmer, of Iroquois, suffered a cracked shoulder bone recently while playing. All hope for a speedy recovery.

Mr. Jas. Mulligan called on Mr. and Mrs. S. R. Hamilton on Sunday evening.

Mr. and Mrs. Morley Conners, of Lakeview, and Mr. and Mrs. Dwaine Kennedy, of Oil Springs, were called home, owing to the serious illness of their father, Mr. Lee Kennedy.

Morrison—Robinson

A very pretty Autumn wedding was held in the church on Saturday afternoon, October 15th, at three o'clock when Miss Ileen Marion Robinson, daughter of Mr. and Mrs. Gerald Robinson, of Prescott, became the bride of Mr. David Elgin Morrison, son of Mr. and Mrs. Henry Morrison, of Edwards.

The church was beautifully decorated with fall blooms, and the organist was Mrs. Harry Warren, of Glen Stewart. Rev. Mr. Simmons of Heckston, officiated.

Following the wedding a luncheon was held at the home of the bride's grandparents, Mr. and Mrs. Robert Robinson, of Glen Stewart, for the immediate friends. All join in wishing the young couple many years of happy bliss.

SOUTH MOUNTAIN

Mr. Wm. Armor spent the week-end with Mr. N. Barnhartt, who was ill.

Mrs. Doris Berry and Larry and Miss Freda Montgomery left on Friday to spend a week at Campbellford to visit their sister, Mr. and Mrs. Wm. Brew.

Mr. and Mrs. Levi Storey and Mr. and Mrs. Percy Scott left on Friday morning for their home at Calgary, Alta., after spending the past two months here with friends. On Thursday evening they were tendered a farewell when about forty relatives and friends gathered at the home of Miss Jennie Boyd to say good-bye. A dainty lunch was served.

Miss Hazel Declare and friend, of Ottawa, spent the week-end at her home here.

The Misses Jessie Cleland and Winnifred Boyd, of the C. S., Ottawa, were week-end guests at their home here.

Mrs. Herb McQuaig and Mrs. P. Ellis, of Hulbert, called on Mrs. E. Marriner on Friday.

The many friends of Mr. W. J. Workman will be pleased to learn that he is improving after his recent fall.

Miss Hattie Ferrell, of Kerr's Ridge visited in town on Sunday.

Mrs. Elzie Nesbitt, of Prescott, visited her mother, Mrs. Martha Wright, recently.

Mr. and Mrs. Victor Barton spent Sunday with his mother at Brockville, who underwent a serious operation on Saturday.

Mrs. Martha Wright spent the week-end at Cardinal with friends.

Mr. and Mrs. Ray Irvin and children, of Ottawa, were Sunday visitors of her mother, Mrs. Wm. Cleland.

Mr. and Mrs. Russell Beggs entertained on Thursday evening last, Mr. and Mrs. Levi Storey and Mr. and Mrs. Percy Scott, who left for their home at Calgary on Friday morning. They also had as guests: Mr. and Mrs. Wm. T. Beggs, Mrs. H. Beggs and Mrs. Edith Mellan. A dainty lunch was served.

We are pleased to report Mr. Clifford McKee improving in health.

Mr. W. J. Duncan, Mr. J. Brunshaw and some friends from Smiths Fals called on Mr. Chas. Kavanaugh on Saturday.

Mr. and Mrs. Robt. Anderson, of Smiths Falls, spent the week-end with friends here.

Mr. and Mrs. Adam Keyes, of Brinston, were Sunday visitors of Mr. and Mrs. Lloyd Montgomery.

The many friends of Mr. Gordon Robinson were pleased to see him in town, after undergoing an operation at Montreal.

W. I. Meeting

The regular monthly meeting of the Women's Institute was held in the I.O.O.F. Hall and was well attended. Mrs. Muholand was in the chair, assisted by the secretary, Mrs. Justin Morrow. Mrs. Gordon Cleland gave a very splendid account of the Course hed at Chesterville on Household Accounting. Mrs. Wm. Graham and Mrs. Ed. Shaver, conveners of Canadianization and Citizenship, had charge of the program, consisting of: O Canada; a reading, "Passing of the Pump," by Mrs. Ed. Shaver; a duet by Marion Mulholland and Murray Graham; a reading, "Canadianization," by Mrs. W. Graham; musical selections by John Graham and Freddie Swan; a demonstration by Mrs. Wm. Robinson on Weaving. Mr. Paul Morrow, who has spent eight months in the Arctic gave a very interesting talk on the life of the Eskimos and conditions of the country. He showed a polar bear skin, also a stuffed baby seal and some very interesting pictures. The meeting closed with the National Anthm and lunch was served by the committee in charge.

CASS BRIDGE

Mr. and Mrs. George Coons and Edna and Mr. and Mrs. Richard Scott enjoyed a motor trip to Ivy Lea and returned home by way of the U. S. A.

Mr. and Mrs. Floyd Pemberton visited the former's sister, Mrs. Merkley, who is a patient in the Cornwall General Hospital, on Saturday, and also had tea in Massena, N. Y.

Misses Marlene and Doris McHugh were callers on the Hogaboams on Sunday afternoon.

Mrs. Allison Fawcett and Mr. Ralph Fawcett had tea with Mr. and Mrs. Hugh Coons on Monday evening.

Mr. and Mrs. Wm. Fawcett, accompanied by Mr. and Mrs. Sherwood Coons, attended the Championship Shows at Peterborough, Brantford and London, and while there visited Mrs. Joseph Hindley and Miss Fannie Coons, Reg. N.

Mr. and Mrs. Ed. Turner and family and Mr. and Mrs. Jas. Patterson spent Sunday in Ottawa.

Mr. and Mrs. Fred Patterson, of Kemptville, spent the week-end with Mr. and Mrs. Jas. Patterson.

MELVINS

Mr. and Mrs. John Barrett and daughter, Melba, had dinner on Wednesday with Dr. and Mrs. W. Barrett and attended the funeral of Mrs. D. G. Cowans of Ottawa.

Mrs. Peter Poole spent Saturday with her mother, Mrs. J. Scott.

Mr. and Mrs. Chas. Flegg spent the week-end with Mr. and Mrs. Wm. Francis, of Brockville,

Mr. and Mrs. John Barrett and Melba had dinner on Sunday with Mr. and Mrs. Harold Barrett, of Aylmer, Que.

Mr. and Mrs. M. R. Black and Master Arden Black and Mr. and Mrs. John Barrett and Melba attended the reception for Mr. and Mrs. Carl Docksteader at Cloverdale on Wednesday night.

Mrs. John Redmond had tea with her daughter, Mrs. Richard Scott, and Mr. Scott and family, on Wednensday.

Mr. and Mrs. Elgin Black and Arden spent Sunday with Mr. and Mrs. Donald Giles, of Chesterville.

Mrs. Earl Desjardin and Lynn, Mrs. Ruggles Desjardin, Mrs Stewart Corry and little daughter called on Mrs. R. Scott on Wednesday.

WINCHESTER SPRINGS

Mrs. H. C. Robinson and Mr. Denzil Robinson attended the funeral of the late Mrs. Louttit at Ottawa on Monday.

Mr. and Mrs. Murray Myers and Donald, of Sterling, Ont., and Mr. C. Murphy, of Brinston, visited Mr. and Mrs. Geo. Myers on Thursday.

Mr. and Mrs. Geo. Myers and Mr. and Mrs. Murray Myers and Dinald spent Friday with Mr. and Mrs. C. Countryman and family at Aultsville.

Mr. and Mrs. Douglas Barclay, Stephen and Paul, of Williamsburg, had tea Sunday evening with Mr. and Mrs.. T. J. Keyes.

Mr. Ford Cunningham, of Williamsburg, spent Sunday with his brother, Mr. T. S. Cunningham, and Mrs. Cunningham.

Mr. Harry Holmes spent Tuesday in Montreal.

Twenty-one members answered the roll call at the October meeting of the United Church W. A., held on Tuesday afternoon at the home of Mrs. Jay Bailey, with Mrs. Harry Potter as joint hostesses. Mrs. Alvie Steele, the president, presided. Mrs. Lloyd Allison gave the treasurer's report. Plans were made for the raising of funds for the remaining two months of the year. A "Games Contest" was enjoyed. The hostesses served dainty refreshments.

Callers at the Bailey home during the week-end were: Miss Sybil Morrow, of Ottawa; Bob Morrow, of Morrisburg; Mr. and Mrs. Charles Kirkwood, of Toyes Hill; Mr. and Mrs. Elzie Johnston and Mrs. Keitha Morrow, of Morrisburg; Mr. and Mrs. Ralph Ball, Raymond and Donald.

Miss Clara Holmes underwent a tonsil operation at Winchester Hospital on Monday morning.

Mrs. Dudley Smail and Barbara and Mrs. Wm. Smail, of Brinston, spent Wednesday with Mrs. Jay Bailey.

Mr. and Mrs. Arnold Garlough and Jean were Sunday visitors of Mr. and Mrs. Fred Coons.

Mr. and Mrs. Edgerton Barkley and family, of Elma, spent Sunday with Mr. and Mrs. Thos. Cunningham.

Mrs. Ernest Marcellus spent Friday with her daughter, Mrs. Jay Bailey. Miss Marily Bailey returned home with her grandmother for the week-end.

Mrs. Keitha Morrow, of Morrisburg, visited her sister, Mrs. H. Potter, on Sunday.

Mrs. Dillabough, of Morewood, visited her sister,

Mrs. Docksteader and Brian, of Chesterville, had tea Sunday evening with Mr. and Mrs. Ralph Allison.

AUCTION SALE OF ANTIQUES

Saturday, October 29th, at 1.00 p.m.
At Ship's Mate, Morrisburg.

As the Antique Shop is being closed, all merchandise in the Shop will be offered for sale by Public Auction. Many beautiful antiques in the lot. If weather is unfavorable, the Sale will be held in the barn at the rear.

MRS. BEN. CARR, Prop.
MAHLON ZERON, Auct. 24p

AUCTION SALE!

To be held at Marcellus Garage, Morewood, on

SATURDAY, OCTOBER 29th, 1949

Commencing at 2 p.m,

6 Road Graders. All are in working order. Graders will be sold only to residents of the Township of Winchester.

TERMS—CASH.

Township of Winchester, Owner.
J. Steen, Clerk.
J. V. FETTERLY, Auct. 24c

AUCTION SALE

FARM STOCK, IMPLEMENTS AND HOUSEHOLD EFFECTS

Having sold my farm, I will offer for sale by Public Auction on Lot 9, Con. 1, Matilda Township, halfway between Iroquois and Morrisburg on Highway No. 2, on

TUESDAY, NOVEMBER 8th, 1949

Commencing at 1 p.m., the following:

9 milch cows, as follows:—6 registered Holstein cows, supposed to freshen; 2 grade Holstein cows, supposed to freshen; 1 grade Jersey cow, du in January. 4 registered Holstein heifers, rising 2 years, to freshen; 3 registered spring calves; 2 grade spring calves; 1 registered Holstein bull, rising 2 years; 1 registered Holstein bull, rising one year, fit for light service. All above cattle are free listed and accredited, and will be sold as such.

1 Chestnut Belgian mare, rising 8 years, weight 1450 lbs.; 1 Roan Belgian mare, rising 7 years, weight 1400 lbs. These mares are full sisters and have always worked together.

100 B. R.-N. H. R. Hybrid Pullets, laying.

1 Case S Model tractor, on rubber, with lights and starter; 1 M. H. No. 11 tractor manure spreader, like new; 1 three-furrow Mc.D. plow, almost new; 1 set Cockshutt double discs, 30 discs, new; 17-tooth Cockshutt tractor cultlivator; 1 set 15-ft. harrows; 1 8-ft. McC.-Deering binder, tractor or horse hitch, with truck and sheaf carrier; 1 McC.-Deering 13-disc grain drill; 1 steel land roller, 1 Deering 6-ft. mower, 1 M. H. rake bar hayloader; 1 dump rake; 1 good wooden wheel wagon, new, with double box; walking plow, 1 rubber tired milk 2 hay racks; 1 steel wheel wagon; 1 wagon, 1 set sloop sleighs, newly wooded, with 6-inch bunks; 1 driving cutter; 1 buggy; 1 scuffler; 1 hay car; 1 circular saw; 1 grain grinder, with new extra plates and bagger; 1 set scales; 1 large water tank, boiler plate steel; 1 new galvanized tank, 2x6 ft.; 1 ninety-gal. gas drum, with pump; 45-gal. gas drum; 2 electric fencers; 1 new colony house, 12x15 ft.; 1 colony house, 10x12 ft.; a quantity of elm lumber; 25 cords of mixed dry wood; 15 anchor posts, 1 set of boy's bob sleighs; 1 post-hole auger, spud and soon; 1 sledge; milk cans; scythes; jack screws; block and tackle ladders; 3 and 4-horse eveners; 1 Empire power drive cream separator.

Household Items—1 Honey Maple dinette suite, 6 pieces; 2 rocking chairs, 1 sanitary toilet, 2 china bedroom sets; 1 J. J. Tayler metal safe, large size; 1 man's fur coat, size 44; 1 goat skin cutter robe; 1 sewing machine; 1 elcetric iron; 1 Aladdin lamp; 1 kitchen cupboard; 1 summer kitchen stove; 1 vacuum cleaner; tree prunners and saw; a number of kitchen utensils.

30 tons of hay, 250 bus. of mixed grain, 2 tons of buckwheat, about 10 tons of straw in barn.

TERMS—All sums of $20.00 and under, cash; over that amount, 9 months' credit, without interest, by furnishing approved joint notes, or 2% off for cash on credit amounts. Tractor settlement must be half cash, balance as arranged. Strangers desiring credit, please furnish bank reference.

MRS. HERBERT VANALLEN, Prop.
MAHLON ZERON, Auct.
Ralph Ennis, Clerk. 24p

TIME TABLE CHANGES
effective
SUNDAY, OCTOBER 30th, 1949
Full information from Agents.

Canadian Pacific

LANG'S
Department Store

NEW ASSORTMENT OF RAYON AND COTTON
Table Cloths
Different Patterns
$4.95 to $7.95

NEW WYNCEYETTE
Flannelette
For Ladies' Nightgowns. Pale Green color. 36 inches wide.
69c yd.

Plaid Flannelette
Suitable for making Men's and Boys' Shirts and Children's Dresses.
69c to $1.00

Plastic Tablecloth
To be used over your linen, lace or damask tablecloth (clear transparent Plastic). Lace design. 54 inches wide.
89c yd.

35 DOZEN
Work Shirts
Flannelette, Doeskin, Drill and Chambray, in Checks, Stripes and Plain Colors. Reg. sizes, 14½ to 17. For stout men, 18 to 19.

EXTRA VALUE
NATIONAL BIG B
OVERALLS
Made of extra quality Blue Denim, double stitched at seam and pockets. Special
$3.98

Harry's
Sport Shop
"We sell the better grade to build the better trade."

HUNTERS
6 ONLY
.303 BRITISH RIFLES
(Used), $42.50 Cash.

SWEATERS—Coat Sweaters, Oxford Grey, Heather Blue. Pullovers in a fancy design. Also a super grade Wool Pullover with the deer design on front. Cardigans, Wool, Blue Gold, with W. H. S. Crest on pocket.

ADAM HATS—The popular Hat priced from $5.00.

Just received Winter Coats, Parkas and Station Wagon Coats (¾ length), Brush Coats, Fancy Jackets.

Made-to-measure Clothes by Regency and Handgrade Clothes. 10-day delivery. Priced from $45.85. Also Ready-made Suits on hand.

OVERALLS—A complete line of Overalls and Work Shirts by Walkers and Carhartt. Work Boots by Hydro Shoe Co.

For That Gift—Belts, Pyjamas, Hose, Fine Shirts, Sport Shirts, Wallelts, Gloves, Handkerchiefs, Ties, Slippers. All by the best Makers.

Bowling Shoes for Ladies and Men. Come in and see them.

I have the following Ammunition on hand—35 Remington, 38.55 Soft Point, .300 Savage Soft Point, .303 Savage Pneumatic, .303 Br. Soft Point .32 Special Soft Point, .25 Stevens Short, 30-30 Soft Point and Pneumatic, 44-40 Soft Point.

H. R. KEYES
East Door, Keyes' Block
Phone 327
WINCHESTER - - ONT

Used Car and Truck Specials

1942 Ford Sedan, with New Seat Covers, only $995.00.

1939 Plymouth Sedan, with all New Tires. New Paint Job.

1931 Ford Coach. Only $195.00.

1945 Ford 3-Ton Dump, with four new 825x20 Tires, $1395.00.

1947 Ford Tractor, with Lights, and 10-inch 2-furrow Plow, $1050.00.

MECHANIC'S SPECIALS

1933 Ford V-8 Coach, with new motor—as is, $219.00.

10-20 Tractor and 2-furrow Plow, in running order, as is, $195.00.

NEW TRACTORS

Ford Tractor Prices were increased by $100.00 after the devaluation of the Canadian Dollar. We have two on hand at the old price of $1324.00—so hurry and save.

HAROLD LANNIN
Ford-Monarch Dealer
PHONE 49 - WINCHESTER

Classified Ad. Section

FOR SALE

NOTICE—Advertisements for our Classified Section will not be accepted over the Telephone. They must be brought to this office and paid for at time of insertion. Terms are strictly cash.

FOR SALE—One Rubber Tired Milk Wagon, 1 Steel Roller; a quantity of Bee Boxes; 1 Hanging Aladdin Lamp, never used; one 3-Burner Oil Stove. Apply to Allen Ball, Maple Ridge. Phone 467, Chesterville. 24p

FOR SALE—1938 Oldsmobile 5-Passenger Coupe. Heater, radio, defrosters, good tires. Metallic Grey. Apply to Ken. Summers, Winchester. 24-25p

FOR SALE—Dressed Chickens for sale, ready for the oven. If you want a chicken for dinner, or a few for the locker, give us a call. Roy S. Docksteader & Sons, Winchester. Phone 171W4. 24-25p

FOR SALE—Good Beach Cook Stove for wood or coal. Apply to W. J. Windsor, Winchester. 24p

FOR SALE—40 Cords of Body Hard Wood. Price $5.00. Apply to John Skuce, Vernon. 23-24p

FOR SALE—Frigidaire, Coldwall, 7 cu. ft., used one year. Apply at the Winchester Repair Shop. 23-24p

FOR SALE—1937 Chevrolet ¾-ton Truck, in good condition, stake body. Will sell or trade for a car. Apply to Ralph Guy, Winchester. 23-24p

FOR SALE—200 Yearling White Leghorn Hens. $1.00 each. Apply to W. R. McMenomy, Inkerman. Phone South Mountain 610r32. 24-25p

FOR SALE—300 Barred Rock Laying Pullets, 7 months old. $2.00 each. Apply to R. A. Freeland, Winchester. Phone 189W1. 24p

FOR SALE—2 Stoves—1 Cook Stove and 1 Coal Heater; 1 Radio; 1 large Kitchen Cupboard; 1 Crib Mattress; 1 Single Mattress, almost new; 2 pr. Ski Boots, sizes 6 and 7; 1 pr. of Skis; a number of Sealers. Apply to Wm. Watson, Dufferin St., Winchester. 24-25p

FOR SALE—One Child's three-piece Winter Coat Set, size 5. One Extension Table and Chairs. 1 Congoleum Rug, 9x15. 6 pairs of Wine Drapes. Apply to Mrs. Arnold Duncan, Winchester. 24-25c

FOR SALE—1000 Used Bricks, cleaned. 1 Guernsey Kitchen Range, with Oil Burner, used only 2 years. Apply to G. A. Montgomery, South Mountain. Phone 65W. 24p

FOR SALE—Good 9-room Frame House, on Whitney Avenue. Recently re-decorated. All new modern conveniences. Apply to Arthur B. Summers, Winchester. 24p

FOR SALE—1947 Fargo 3-ton Dump Truck, in perfect condition; 1940 Ford Dump Truck in good condition; 1938 Dodge Coupe; Model A Ford Sedan, running, as is; Timken Electric Portable Welder, almost new, with hitch to connect to car; 1 Gravel Loader, on self-laying treads, bucket and conveyor type; 10-h.p. International Engine on steel truck; 1 Steel-Turning Lathe, complete with or without power plant; 1 Wallace Tractor, 20-30, needs minor repairs in transmission. Apply to D. S. Ferguson, Osgoode. Phone Metcalfe 12r5. 23-24p

FOR SALE—75 Cords of Dry Mixed Wood. Apply to Joe Lennox, South Mountain. Phone 606r13. 22-24p

FOR SALE—Maple Bush, 14 acres, along Morrisburg Highway. Apply to J. E. Hobbs, Real Estate, Osgoode, Ont. 22-24p

ENGINE REPAIRS—All makes of Gasoline Engines repaired. Parts in stock for Briggs & Stratton Motors. Southend Service, Phone 38, Winchester. 8tfc.

LOST

LOST—Two Heifers, rising 2 years old. One is white with black head, neck and ears. The other is white with both sides of head black and black spots over back. Apply to Alfred Baker, Inkerman. 24p

WANTED

WANTED—Girls or women for kitchen and ward duty — general house work required. Apply to the Winchester District Memorial Hospital. 24c

DEAD STOCK—We remove dead and crippled animals promptly and efficiently. Phone Winchester 114, Cornwall 3730, collect. St. Lawrence Rendering Co., Ltd., Cornwall. 8-32p

COURT OF REVISION FOR THE TOWNSHIP OF WINCHESTER

Notice is hereby given that the first sitting of the Court of Revision in connection with the Assessment Roll of the Township of Winchester for the year 1950, will be held in the Community Hall, Chesterville, on Monday, the 31st day of October, 1949, at 2.00 o'clock in the afternoon.

All persons having business with said Court will govern themselves accordingly.

Dated at Morewood, this 17th day of October, 1949.

J. STEEN, Morewood, Ont.,
23-24c **Clerk of Twp. of Winchester.**

WANTED—Pin Boys for Bowling Alley. Apply in person, 4.30 to 5.30 p.m., Friday, Oct. 28th. Harry . Flora, Winchester. 24c.

CARD OF THANKS

CARD OF THANKS—I wish to express my sincere thanks to friends and neighbours in remembering me with cards, letters and treats, during my stay in hospital. Special thanks to Dr. Berry, and Dr. and Mrs. Wilfred Roy.—Chas. W. Blair, Osgoode. 23c

CARD OF THANKS—I wish to thank my many friends and neighbours who sent cards, gifts and flowers while I was a patient in the District Memorial Hospital. Special thanks to Dr. Byers.—Mrs. John Thorpe, Brinston. 24p

CARD OF THANKS—Through the columns of the Press I wish to thank my friends and neighbours for their cards and calls during my recent illness. Special thanks to my nurse and Dr. McPherson in making a recovery; also to Rev. J. B. Adams, of South Mountain; Rev. L. T. Ebinger, of Ottawa, and friends from Brockville and Ottawa.—Mrs. Milton J. Murdock. 24p

CARD OF THANKS—I wish to thank my many friends who sent cards and treats to me while I was a patient in the Memorial Hospital. Special thanks to Dr. Byers and the nurses at the hospital.—Miss Nettie Kerr, Mountain. 24p

CARD OF THANKS—Mr. James Algate wishes to thank the many friends who remembered him during the time he was a patient in the Ottawa Civic Hospital. Your letters, cards, and personal visits were all deeply appreciated. 24p

For quick results try The Press Classified Ads.

IN MEMORIAM

IN MEMORIAM—In ever loving memory of a dear wife and mother, Mrs. Clare Brown, who passed away on October 25th, 1937.
O happy hours we once enjoyed,
How sweet their memory still,
But death has left great loneliness
That only our mother can fill.
24p —Husband and Children.

TO LET

FARM TO RENT—225 acres, part of Lots 19 and 20, Con. 9, Township of Mountain. Good pasture and work land. Apply to Mrs. W. J. Walker, R.R. 4, Crysler. 23-25p

TO RENT—Apartments at Hotel Winchester. Two and three rooms, furnished or unfurnished. Heated. Apply at Hotel Winchester. Phone 204. 37tfc

NOTICES

NOTICE—Good home available for smart elderly woman. Board reasonable, or board oneself. Apply to Mrs. George Folkard, Vernon. 23-24p

PIANO TUNING—Pianos tuned, repaired, demothed. Frank Halpenny. Phone 21, Winchester. 21-24p

PERSONAL — Stubborn Skin Ailments respond to "Kleerex" quick healing salve—Eczema, Psoriasis, Itch, Impetigo, Ringworm, etc. Two strengths — medium, strong. Two sizes, 59c, $1.09. SMITH DRUG CO. LIMITED. 2-7c

SKINNY MEN, WOMEN! Gain 5 to 15 lbs. New pep, too. Try famous Ostrex Tonic Tablets for double results; new healthy flesh; new vigor. New "get acquainted" size only 60c. All druggists. 5-6c

PERSONAL — Hygienic Supplies (Rubber Goods) mailed postpaid in plain, sealed envelope with price list. Six samples 25c, 24 samples, $1.00. Mail Order Dept. M-57, Nov-Rubber Co., Box 91, Hamilton, Ont. 17tfc.

CO-OPERATIVE INSURANCE FOR MOTORISTS

Life and Automobile Co-Op. Insurance is now available to careful drivers of well maintained vehicles.

Farm people are clubbing together to improve driving standards and check automobile insurance costs.

Co.-Op. means Co-operation, care and courtesy in driving. Talk it over with your Co.-Op. Agent.

District: Byron Martin, Hallville.
Local Agents: Graham Froats, Williamsburg, and Samuel Keyes, South Mountain. 24-27p.

FOR SALE

We now have in stock, New and Used, the following items, ready for delivery:

1 No. 12-E McC.-Deering Ensilage Cutter, 1 No. 6 M. H. 11-inch throat Ensilage Cutter, 1 No. 7 New McC.-Deering Ensilage Cutter, 1 New McC.-Deering Rubber Tired Wagon, 1 New Cobey Rubber Tired Wagon, 1 New 4-ft. Harrow Plow, 2 Used Horse Disc Plows, a few Used Sulky Plows, 2 New 3-Base McC.-Deering Tractor Plows, 1 Fleury-Bissell New Spreader, 2 New McC.-Deering Tractor Spreaders, 1 seven-year-old Clyde Horse, 2 other Horses.

Ross H. Beckstead
McCormick-Deering Repairs, Sales and Service.
(Member of O. R. F. E. D. A.)
Phone 606 r 13 - WILLIAMSBURG.

Skinny men, women gain 5, 10, 15 lbs.*

Get New Pep, Vim, Vigor

What a thrill! Bony limbs fill out; ugly hollows fill up; neck no longer scrawny; body loses half-starved, sickly "bean-pole" look. Thousands of girls, women, men, who never could gain before, are now proud of shapely, healthy-looking bodies. They thank the special vigor-building, flesh-building tonic, Ostrex. Its tonics, stimulants, invigorators, iron, vitamin B1, calcium, enrich blood, improve appetite and digestion so food gives you more strength and nourishment; put flesh on bare bones. Don't fear getting *too* fat. Stop when you've gained the 5, 10, 15 or 20 lbs. you need for normal weight. Costs little. New "get acquainted" size *only* 60c. Try famous Ostrex Tonic Tablets for new vigor and added pounds, this very day. At all druggists.

Telephone No. 21, The Winchester Press, when you need printing.

JAKE ROSS

All kinds of Poultry wanted at all seasons. Wool wanted. I buy all kinds of Hides.

Phone 81 - - Winchester

WINCHESTER L. O. L. No. 862

Meets regularly in the Orange Hall, Winchester, at 8 p.m., on the second Monday of each month. Visiting Brethren always welcome.

Douglas Johnston, W. M.

Orland Bell, Rec.-Sec'y.

J. V. FETTERLY

Licensed Auctioneer.

All Sales handled. Farm Stock a Specialty. Twenty years' experience in the cattle business. Satisfaction guaranteed. Terms moderate. Phone on reverse ticket.

Phone Chesterville 223.

CANADIAN LEGION, B.E.S.L.

BRANCH 108, WINCHESTER

Meets second Thursday of each month in the Legion Hall, Winchester.

All War Veterans Welcome.

STUART CORRY, President.

W. A. SERVAGE, B.A., Sec.-Treas.

28-1 yr.p.

HENDERSON LODGE, NO. 383 A. F. & A. M., WINCHESTER

Meets in the Masonic Hall, Royal Bank Block, on. second Friday of each month at 8 p. m.

Visiting Brethren Welcome.

ARTHUR ALLIN .....Wor. Master

DR. W. A. SHERWOOD, Secretary.

HOWARD E. BICCUM

Representative of NORTH AMERICAN LIFE ASSURANCE COMPANY

For Winchester and District

Also Representative for a number of Reliable Anglo-Canadian Companies, who will underwrite any risk, such as Fire, Wind, Hail, Plate Glass, Public Liability, Sick and Accident and Family Hospitalization.

Phone 285 - - Winchester.

38-1yr.p.

"HOLLYWOOD BEAUTY SALON"

Located first house North of Bell Telephone Office on Gladstone St. Machine, Machineless and Cold Wave Permanents, also all types of Beauty Culture.

Mrs. Earl Freeland, Telephone 292.

PARTNERSHIP FORMED

Known as Ennis & Zeron

If you are thinking of having an Auction Sale we will handle it for you on Commission, or will buy it in block for cash. See us for an estimate before you make other arrangements. No obligation. Phone at our expense to

RALPH ENNIS Clerk, Iroquois, 100r21.

MAHLON ZERON Auctioneer, Iroquois, 98r2.

INSURANCE

FIRE, HAIL, ACCIDENT, LIVE STOCK AND AUTOMOBILE

Apply to

WALTER MOFFAT, Winchester, Ont.

S. EARL FREELAND

District Representative for The Manufacturers' Life Insurance Company

Special Services offered in connection with Group Pension Plans, Group Insurance, Estate Analysis, etc.

Telephone 292. - Winchester.

LYALL M. CROWDER

Representative For

MUTUAL LIFE INSURANCE

Automobile - Fire - Wind, Etc.

Auto Financing

Write or telephone 606r41, South Mountain, Ont.

51-1yrp

Calf Meal

HIGH PRODUCING COWS MUST BE FED AND RAISED PROPERLY FROM CALFHOOD.

Feed Royal Purple or Blatchford's Calf Meal to get results.

HUGH McMASTER

PHONE 431 WINCHESTER, ONT.

ST. PAUL'S W. M. S.

The October meeting of St. Paul's W. M. S. was held recently at the home of Mrs. Walter Moffat. The meeting opened with the call to worship by the president. The Scripture was read and the Creed repeated. A reading on the Beatitudes and prayer were given by the president. The minutes were read by the Secretary and correspondence by Miss M. Empey. An invitation to visit Winchester Springs on October 26th was read, and accepted.

Rev. Younger-Lewis will be the speaker for St. Paul's W. M. S. Thank-Offering meeting, to be held at the morning service on Nov. 6th.

Roll call was answered by a passage of Scripture containing the word "Thanksgiving." Departmental reports were given as follows: Agnes Glassford, Mrs. Hugh Wilson; Home Helpers, Mrs. G. Wilson; Welcome and Welfare, Mrs. Angus; Supply, Mrs. Porteous; treasurer's report, Mrs. Watson. A committee of Mrs. Kennedy, Mrs. A. Summers and Miss Anderson was named to bring in a slate of officers for the December meeting.

Mrs. W. Moffat, convener of the meeting, conducted the devotional part. Following a hymn, up-to-the-minute news was read by Mrs. Moffat, also a poem and a chapter from the Study Book, "Enter China," on Chinese Christians. Mrs. Hugh Wilson gave a chapter from the Study Book, "Christian Literature," in China. After a hymn, the meeting closed with the Lord's Prayer in unison.

CONTOUR PLOWING FEATURED AT PLOWING MATCH

One of the very interesting events at the International Plowing Matches held recently at Burford was the daily demonstration of contour plowing featured by the Ontario Agricultural College. Some Ontario farmers already practise contour plowing. Others are studying soil conservation and investigating the benefits which may be derived from it. By winning the Salada Tea Inter-County Plowing Match, four Ontario boys will have a splendid opportunity to learn about agricultural conservation, and Robert Nixon, Hagersville. These boys, Earl Bacher, representing Haldermand County, won the first award, while E. Timbers, Milliken, and N. Watson, of Woodbridge, representing York County, came second. They received the Salada Tea award of all-expense tours to the United States. They will visit some of the largest agricultural conservation projects and see for themselves what soil conservation can do for farmers who wish to follow this scientific system.

Other winners were: Brant County, Bill Buck, Paris, and Carmen Porter, Ohsweken; Wentworth County, T. Braithwaite, Ancaster, and G. Markel, Alberton; Waterloo County, R. Honderich, New Hamburg, and G. Brohman, West Montrose; Grey County, Mac Gamble, Chatsworth, and Allan Duff, Chatsworth; Peel County, D. Cunnington, Inglewood, and H. Cunnington, Inglewood; Victoria County, G. Bell, Woodville, and I. Bell, Kirkfield; Huron County, John Clark, Goderich, and Graham McDonald, Brussels; Welland County, C. Warner, Port Robinson, and A. Marr, Stevensville.



MOUNTAIN TOWNSHIP BARNS DESTROYED BY FIRE

Grain thieves are believed to have started a fire that early last Thursday morning razed two large barns and two silos containing 20 tons of hay and a quantity of grain on the farm of Scott Irving, 3 1-2 miles northwest of Winchester.

The loss, estimated at $5,000, is partly covered by insurance.

The fire was discovered between one and two o'clock in the morning, but it was too late to save any of the buildings. The Irving home was a considerable distance from the blaze, and was never in danger from sparks.

Neighbours who were attracted to the scene as flames leaped high in the air, found a trail of spilled grain leading from the razed buildings to the roadway.

Mrs. Nora Pitman, housekeeper for Mr. Irving, said she had heard a truck pulling away from the property shortly before the fire.

Winchester Police Chief Gilbert Raistrick decided to launch an investigation immediately. Ontario Provincial Police Cpl. E. Wellsley, of Morrisburg, has been called in to assist.

WEDDINGS

MUNRO—BOLTON

The marriage of Mary Alice Munro, daughter of Mr. and Mrs. R. S. Munro, of Oxford Mills, and Eric Thomas Bolton, son of Mrs. Vincent Bolton and the late Mr. Bolton, of South Mountain, took place on Saturday afternoon, October 15th, at three o'clock in St. Andrew's Presbyterian Church, Oxford Mills, and was a double ring ceremony.

Rev. Eric Larsen, of South Mountain, officiated at the ceremony, and the wedding music was provided by Miss Jean Joyner, organist, and by the bride's father, who played the Highland wedding on the bagpipes. During the signing of the register, Mrs. A. D. Munro sang "O Perfect Love." The church was decorated with late summer flowers.

The bride was attended by her sister, Miss Audrey Munro, as bridesmaid. Mr. Dwight Bolton was best man. The ushers were Mr. Jos. Workman and Mr. Arthur Munro.

The bride wore a street-length dress of poudre blue crepe, with black accessories and a corsage of pink roses. The bridesmaid wore royal blue taffeta, with black accessories and corsage of pink carnations.

Following the wedding reception, which was held at the home of the bride's parents, Mr. and Mrs. Bolton left on a motor trip to Niagara Falls. For travelling the bride wore a blue suit, with black accessories. They will reside at Oxford Station.

LOCAL POET PRESENTS POEM FROM PEOPLE'S JOURNAL, OF ABERDEEN, SCOTLAND

"From The Horse's Mouth"

To tell the age of any horse,
Inspect the lower jaws, of course.
The six front teeth the tale will tell,
And every doubt and fear dispel.

Two middle "nippers" you behold
Before the colt is two weeks old.
Before eight weeks two more will come;
Eight months the "corners" cut the gum.

The outside grooves will disappear
From middle two in just one year.
In two years from the second pair;
In three the corners, too, are bare.

At two the middle "nippers" drop;
At three the second pair can't stop.
When four years old the third pair goes;
At five a full new set he shows.

The deep black spots will pass from view;
At six years from the middle two.
The second pair at seven years;
At eight the spot each "corner" clears.

From middle "nippers," upper jaw
At nine the black spots will withdraw.
The second pair at ten are white;
Eleven finals the "corners" light.

As time goes on the horsemen know
The oval teeth three-sided grow;
They longer get, project before
Till twenty, when we know no more.

—Tom Smith, Slackhead,
Enzie, Buckie.

GOVERNMENT OF CANADA BONDS

4½% due November 1, 1959 have been called for payment November 1, 1949

These bonds should be presented for redemption with all coupons of later date attached. No further interest will be paid on these bonds after this date.

RB1W

PERMANENT TYPE ANTI-FREEZE ETHELENE GLYCOL

This is a permanent type Anti-Freeze, for use under all conditions. Will not boil away. Protects cooling system from rust as it protects against damage by ice.

October Special $3.95 gallon

HAMILTON'S GARAGE and SALES LIMITED

DISTRIBUTORS OF

PLYMOUTH CHRYSLER FARGO BUILT BY CHRYSLER

Telephone 488 - Chesterville, Ont.

The Smooth Dodge Ride starts with the Dodge CHASSIS... a part of Dodge Dependability

DRIVE A NEW DODGE and one of the first things you'll notice is its riding smoothness. It's something more than the result of luxurious upholstery and "knee-level" seating comfort — it starts with the chassis.

On the right are described some of the outstanding chassis features which cushion road bumps . . . absorb shock and sway . . . eliminate vibration — to help bring you this smooth Dodge ride. In addition, the Dodge chassis has the ruggedness which assures you long, troublefree life — famous as Dodge Dependability.

That's just part of the extra value which makes your Dodge dollar a bigger dollar.

Take a look at what Dodge gives you in beauty, roominess and performance. There's extra head and leg room, front and back . . . flashing performance of the powerful Dodge engine . . . extra smoothness of Fluid Drive on Custom models . . . and many other outstanding comfort, safety and performance features.

Let your Dodge dealer tell you why you'll drive more smoothly with Dodge . . . and how your dollars will go farther.

CHECK THESE "EXTRA" FEATURES WHICH ARE *STANDARD* EQUIPMENT ON THE NEW DODGE

Automatic electric choke; Automatic ignition key starting; Aluminum alloy pistons; Four rings per piston; Low pressure tires; Chain camshaft drive; Oil bath air cleaner; Oil filter; Floating oil intake; Hotchkiss drive; Safety-Rim wheels; Floating Power engine mountings; Chair-high seats; Full-width defroster vents.

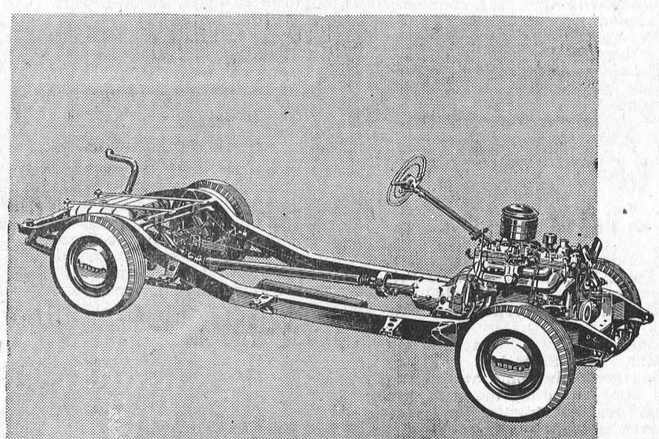

RUBBER INSULATION is a substantial contributor to the famous Dodge Floating Ride. There are soft, thick rubber cushions at all points of contact between the body and chassis. In addition, rubber limit bumpers on the springs eliminate hard metal-to-metal spring contact even under the most severe road conditions.

SHOCK ABSORBERS of "sea-leg" type are mounted on the rear axle to counteract side-sway. Dodge airplane-type double-action shock absorbers, front and rear, "rub out" road irregularities. Shock absorbers on the new Dodge have been raised 5 inches as added protection against flying stones and dirt.

INDEPENDENT FRONT WHEEL SUSPENSION allows each front wheel literally to "step over" obstructions without transmitting the jar to the body. These independent coil springs are of tough Amola steel.

FRAME CONSTRUCTION is box-type of double-channel, welded steel to give great stability, safety and long life. Front and rear bumpers are attached to the frame, the front bumper having a reinforcement plate for greater strength.

BALANCED WEIGHT DISTRIBUTION is an important factor in the smooth Dodge ride. The Dodge engine is located over the front axle and the rear seat is ahead of the rear wheels. The result is a car which holds the road and handles safely and easily. All passengers are cradled between the front and rear wheels where the ride is smoothest.

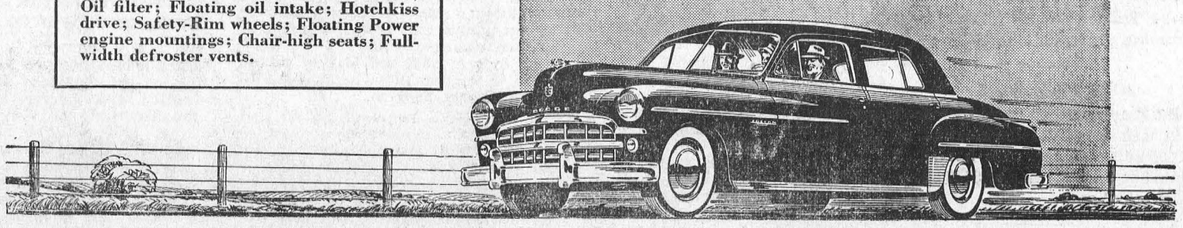

ROSS H. HUTCHINSON, Phone 4, Winchester

NEXT WEEK AT THE

"Picadilly Theatre"

WILLIAMSBURG, ONT.

MONDAY, TUESDAY AND WEDNESDAY

"Miss Tatlock's Millions"

Starring Wanda Hendrix, Monty Wooley, John Lund, Barry Fitzgerald, Ilka Chase, and Robert Stack.

THURSDAY, FRIDAY AND SATURDAY



THIS THURSDAY, FRIDAY AND SATURDAY

He Walked By Night

Starring Richard Basehart, Scott Brady, Roy Roberts and Whit Bissell.

(Adult Entertainment)

Cemetery Memorials see
W. J. L. BOYD
representing
R. M. Best Granite Co., Kingston.
Architects and Craftsmen of Civic and Private Memorials. Church Memorials of Bronze, Marble and Brass

HYLO EGG-GRADING STATION
(Formerly Hy. Bessin)
WINCHESTER, ONT.

Daily Highest Market Price for our City Trade.
2 ELECTRIC GRADING MACHINES
To Assure You Proper Grade.

A. CRAWFORD, Manager. L. KAPELLER, Proprietor.

Plumbers, Tinsmiths
Furnace Service

American Steel Roofing—One Week Delivery.

NOW IN STOCK
Slow Combustion Heaters.
Enterprise Ranges.
Wingham Ranges.
Electric Ranges.
Oil Burners.
Pressure Systems.
Hot Water Tanks.

J. Fader & Son
Telephone 60
WINCHESTER - ONT.

McConnell's Service

AUTO GLASS INSTALLED WHILE YOU WAIT

GLAZING

LET US DO YOUR TIRE REPAIRS
Liberal Allowance for Trade-Ins on New Tires.

MORRIS CARS & JEEPS
Sales and Service.

Phone 280
Main Street West
WINCHESTER - ONT.

BERRY'S
BALANCED BIG B BIG FEEDS
FOR LIVESTOCK AND POULTRY
D.L.BERRY AND SONS
SOUTH MOUNTAIN ONT.



Hotel Winchester
Winchester, Ont.

SUNDAY DINNERS

We cater to BANQUETS, WEDDINGS, and RECEPTIONS.
For Information and Reservations Phone 204.

Soft Drinks, Cigarettes, Tobacco.

MRS. T. TRACY, Proprietress.

Arthur A. Crawley & Co.
Chartered Accountants
OTTAWA - MONTREAL - BROCKVILLE - TORONTO
SUDBURY - NORTH BAY - SAULT STE. MARIE
Ottawa Address—119 Blackburn Bldg.

And for you middle-aged people: Don't worry about growing old. Most of the sugar is at the bottom of the cup.

For Your FUEL Needs Phone 325

Famous Reading Anthracite, LaSalle Coke and Alberta Coal

MAJESTIC RADIOS

Having taken on the Rogers Majestic Radio Line, we solicit your valued patronage and invite you to see them at the office or phone 325 for information and prices. Now is the time to trade in your old set for an up-to-the-minute Combination Record Player and Radio. Also the New Rogers Majestic "Apex" Washing Machine.

W. J. L. Boyd & Sons
Successors to W. C. MacDonald
PHONE 325. - WINCHESTER.

READY TO SERVE YOU WITH . . . .

A Full Line of General Hardware.
Gilson and Easy Electric Washing Machines.
Easy Vacuum Cleaners—one year guarantee.
Fence Wire and Fencing Supplies.
Pumps and Pressure Systems, etc.
Japalac Paints and Enamels.
Findlay and Wingham Stoves.
Enterprise Furnaces.
Pedlar Barn Equipment.

KARL GUY
Plumbing, Hardware and Tinsmith
PHONE 37, SOUTH MOUNTAIN.

Farm Machinery

TRACTOR PLOWS, new and used.
MANURE SPREADERS, new & used.
ONE WAY DISC, 8 blade.
BEATTY LITTER CARRIERS
WATER SYSTEMS AND BOWLS
TRACTOR TIRES AND TUBES in stock, or available on short notice; installed and filled with fluid.

LLOYD G. HOLMES
PHONE 299 - WINCHESTER

SHUR-GAIN FEED SERVICE

New SHUR-GAIN DAIRY RATION
With Molasses

The swing is to SHUR-GAIN DAIRY RATION because:
1. Molasses, rich for palatability.
2. Balanced for top milk flow.
3. Freshly made.
4. New low bulk prices to save the feeder money.

For EXTRA PROFIT from your Cows, switch to SHUR-GAIN.

MORE SHUR-GAIN IS FED IN CANADA THAN ANY OTHER BRAND

H. S. LANNIN LIMITED
Winchester, Ont.

THE MIXING BOWL



BY Anne Allan
HYDRO HOME ECONOMIST

Hello Homemakers! If your pepper and tomato plants were hardy enough to survive the hot spell in May, they will probably be maturing now faster than you can use them. Pepper Relish and Apple Chutney may be your answer to this problem. There are many pickling recipes of which include peppers and tomatoes but we believe these two will make history in your kitchen. The relish recipe makes 3 pints and the chutney, 6 pints, so use half of each of the ingredients in the second recipe if you wish.

PEPPER RELISH

Peel 27 pickling onions and put through food chopper. Hand chop 5 seeded green peppers and 6 seeded red peppers, the sweet kind, not the hot variety. Add 1 1-2 cups sugar, 1 tbsp. salt, 1 pint vinegar, 1 tbsp. celery seed and 2 tbsps. allspice.

Bring to a boil and simmer 30 minutes, stirring frequently. Pack hot in sterile jars.

APPLE CHUTNEY

Put 12 tart apples (peeled and cored), 12 peeled tomatoes, 12 small pickling onions 3 large green peppers and 3 large red sweet peppers, seeded, through the food chopper.

To this mixture add 2 tbsps. salt, 3 cups vinegar, and 3 cups sugar. Tie 4 tbsps. ground allspice in piece of cheesecloth and put the bag in the kettle. Bring to boil and simmer slowly one hour. Stir frequently. Remove spice bag. Taste. Add more salt, if desired. Pour into sterile jars.

TAKE A TIP

1. A boiled potato is a humble thing. It needs colour—a dash of paprika or a sprinkle of chopped parsley can pep up plain fare.
2. Squeeze boiled potatoes through a ricer and sprinkle with grated cheese.
3. Rub peeled potatoes with a clove of garlic before placing them around roast of meat.
4. Left-over potatoes diced and tossed into cream sauce or concentrated cream celery soup makes a good supper dish. Sprinkle with parsley.
5. Split big baked potatoes and scoop out part of the centre and put in scrambled egg or sandwich filling.
6. Diced, cooked beets, chilled and served with a little sour cream seasoned with grated horseradish may be to your liking.
7. A couple of peaches sliced among slivered carrots and cooked in a covered casserole with very little salted water makes a tasty vegetable dish.
8. Two chives cooked with lima beans in the pressure cooker will renounce any bland, mealy flavour.

THE SUGGESTION BOX

Mrs. C. C. suggests:

Dutch Spinach

4 slices bacon, diced; 3 cups chopped raw spinach, 3 tbsps. flour, 1 1-2 cups hot water, 2 tbsps. sugar, 1 tbsp. vinegar, 3-4 tsp. salt—dash of pepper, 2 hard-cooked eggs.

Fry bacon until crisp; add bacon to spinach. Add flour to drippings and blend thoroughly. Add hot water and cook over low heat until thick, stirring constantly. Add sugar, vinegar, and seasonings. Pour over spinach. Stir well until wilted, and garnish with sliced, hard-cooked eggs. Serves 6.

Mrs. J. R. suggests:

Cabbage-Apple Slaw

1 banana, 1-2 cup sliced apples, 1-4 cup French dressing, 2 cups of shredded green cabbage, 1-2 cup of diced celery.

Drop sliced banana and apples immediately into the French dressing to avoid discoloration. Combine with remaining ingredients; toss with fork until thoroughly mixed. If desired, serve cream mayonnaise with this.

Mrs. M. K. suggests:

Cauliflower Porcupine)

1 large head of cauliflower, small garlic clove, 1-3 cup butter, 1 tsp. lemon juice, 1 tsp. salt, peanuts.

Remove leaves from cauliflower; cut off stalks. Wash cauliflower and leaves thoroughly. Place cauliflower (head up) and leaves in large amount of boiling water. Boil, uncovered, 20-25 minutes or until cauliflower is tender; remove. Cook leaves 10 minutes longer. Mash garlic; brown in butter, stirring slowly. Remove from heat: add lemon juice and salt. Remove garlic. Arrange cauliflower in serving dish; stud with nut meats. Pour butter sauce over cauliflower. Garnish with cauliflower leaves. Serves eight.



SOUTH MOUNTAIN BOY MARRIES PORT PERRY GIRL

On her birthday on Saturday, Oct. 1st, the marriage of Mavis Lucretia Kerry and Arthur Arnold Graham, both of Toronto, was solemnized at Port Perry United Church, with the Rev. W. C. Smith officiating. The bride, who is a member of the 1948 Graduating Class of the Oshawa General Hospital, is the daughter of Mr. and Mrs. Norman G. Kerry, of Port Perry, and the bridegroom is the son of Mrs. James Graham, of South Mountain, and the late Mr. Graham.

Baskets of maple leaves, cedar, and mixed fall flowers formed the floral decorations. The wedding music was played by Mrs. E. Dobson, with Mr. Frnak Millman, uncle of the bride, as soloist.

Given in marriage by her father, the bride was gowned in blush satin. A scalloped Chantilly lace yoke and long pointed sleeves fashioned the basque bodice and the gathered skirt fell into a short train. A headdress of satin and lace held her floor-length veil and she carried a crescent shaped bouquet of white gardenias, fuchsia roses and white chrysanthemums.

Her attendants were Miss Eileen Carson, Classmate of the bride, who was maid-of-honour, Mrs. George Kerry, sister-in-law, and Mrs. Leonard Clark, cousin. Also attending the bride as flower girls were her niece, Miss Georgia Kerry, and her cousin, Miss Lawrence Clark. All the attendants were gowned in fuchsia taffeta identically styled to that of the bride, but with short sleeves. Their ostrich feather head-dresses and short mitts matched their gowns and their flowers were yellow chrysanthemums.

The best man was Mr. John Keys, of Toronto, and the ushers were Mr. Harold Kerry, brother of the bride, and Mr. Lloyd Graham, brother of the bridegroom.

For the reception held at the Sebert House, Port Perry, the bride's mother wore chartreuse crepe with a corsage of white and yellow chrysanthemums. The bridegroom's mother was in blue crepe. Pink and white chrysanthemums comprised her corsage. Both wore black accessories.

Pink and white candles and chrysanthemums flanked the three-tier wedding cake which centered the bride's table. Following the reception the guests were entertained at the home of the bride's parents where the wedding and shower gifts were on display.

For the wedding trip to northern points, the bride chose a pink wool suit with navy blue accessories and a corsage of white gardenias.

Mr. and Mrs. Graham will reside in Toronto.

THIS WEEK ONLY
DOMINION ROYALS AT BIG SAVINGS!

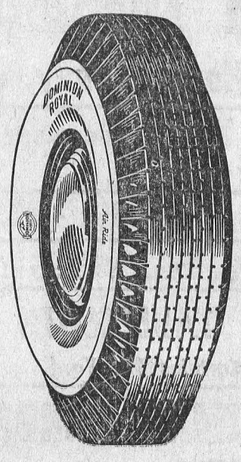

New Safe Tires at Low Prices!
•
Top Allowance for Trade-Ins!
•
Save Money on This Big Sale!
•
See Us Today

MELVIN MOTORS
GARAGE PHONE 113
SERVICE STATION PHONE 115
24 Hour Gas, Oil and Towing Service

If you have an urge to get rich...



Most of us have an urge to get rich...or at least to be comfortably off. But few of us will get there without the habit of saving.

Canada Savings Bonds, the 4th Series of which is now on sale, are an easy, sensible way to save. They can be purchased through any investment dealer or bank, or bought by easy, regular deductions from your pay on your Company's Payroll Savings Plan.

You will be surprised how quickly your savings mount up. And if should you need the money at any time, Canada Savings Bonds can always be cashed at their full face value at any bank . . . and they pay you interest as long as you hold them.

save as you go with
Canada Savings Bonds 4th Series
NOW ON SALE
Everyone has Something to Save for

HOW NEW BELL TELEPHONE RATES WILL AFFECT WINCHESTER

Increases of 35 cents per month for two-party residence telephone service in Winchester and of 50 cents for residence individual lines, are proposed in Bell Telephone's application for revised rates filed in Ottawa with The Board of Transport Commissioners for Canada, according to J. F. Gardiner, the company's manager here.

The proposed increase for individual line business service is $1.65 monthly, while the proposed rate for two-party business service is $1.40 higher than at present.

It is intended that the proposed rates shall apply to all standard types of telephones supplied by the company.

A comparison of present hand telephone rates for typical classes of service with proposed rates in Winchester follows:

	Present	Proposed	Increase
Residence			
Individual line ..	$2.40	$2.90	$ .50
Two-party line ..	2.20	2.55	.35
Extension 'phone	.90	1.00	.10
Rural	1.75	2.35	.60
Business			
Individual line ..	2.85	4.50	1.65
Two-party line ..	2.35	3.75	1.40
Extension 'phone	1.15	1.25	.10
Rural	2.00	3.00	1.00
P.B.X. Trunk	3.10	6.75	3.65
P.B.X. extension telephone	1.35	1.25	decrease .10

Until hand telephones are available in quantity sufficient to supply all who desire them, subscribers who presently have wall telephons will temporarily pay 35 cents less, and those having desk telephones 15 cents less, per month.

Long Distance Rates

It is proposed to increase the initial period charge for long distance calls by 5, 10 or 15 cents, depending on the distance involved and on whether station-to-station or person-to-person service is requested. Some person-to-person, night and Sunday calls would be increased by 20 or 25 cents. There are no increases for station-to-station calls between centres less than ten miles apart.

During the past four years, there has been a 57 per cent. increase in the number of telephones in service in Winchester, and the number of local calls per day has risen by 19 per cent., J. F. Gardiner, Bell Telephone manager for this region, said this week in reviewing the record-breaking post-war demand for service which has required the addition of especially made and costly equipment. Long distance calls originating here have increased by more than 57 per cent in the same period, he said.

There are now more than 650 telephones in use in Winchester as compared with some 420 four years ago. Local calls average 1,900 per day against 1,600, and long distance calls have reached a daily average of 480 or 180 more than in 1945.

In order to meet this unprecedented demand for service, the company has continuously improved and enlarged its facilities. Additions were made to the local switchboard in April, 1946, and in February and October, 1948, when more telephone lines went into service. Extensive outside construction work, particularly in the rural area, has also been necessary to meet this demand.

COURT OF REVISION FOR THE VILLAGE OF WINCHESTER

Notice is hereby given that the first sitting of the Court of Revision on the 1950 Assessment Roll of the Municipality of the Village of Winchester will be held in the Council Chambers, Winchester, on Monday, October 31st, 1949, at 10.00 o'clock, a.m. All persons having business with said Court will govern themselves accordingly. The Counties' Assessor, Mr. D. A. McIntosh, will conduct the Court.

Dated at Winchester this 17th day of October, 1949.

C. R. ROBINSON, Clerk,
23-24c Village of Winchester.

MINISTER OF HEALTH VISITS LOCAL HOSPITAL

On Monday of last week, the Hon. Russell T. Kelley, Ontario Minister of Health, paid an impromptu visit to the District Memorial Hospital, where he met with a few of the Directors.

Mr. Kelley gave the institution a thorough inspection and was well pleased with everything in connection with the hospital.

He complimented the Superintendent, Miss Wilson, and members of her staff, also the Board of Directors for the excellent work they were doing.

This visit was just one more instance where the Ontario Minister of Health has shown his personal interest in the work of the smaller hospitals. Mr. Kelley has watched the progress of the District Memorial Hospital ever since the project was first launched, and has done everything within his power to help it along, both financially and otherwise. He will always be a welcome visitor to this district, where he has many admirers.

SOCIAL AND PERSONAL

Mrs. Henry Greer spent the week-end at Oxford Mills.

* * * *

Miss Ida Holmes, of Ottawa, spent the week-end with her parents, Mr. and Mrs. Hobert Holmes.

* * * *

Miss Ida Holmes, of Ottawa, spent the week-end with her parents, Mr. and Mrs. Hobert Holmes.

* * * *

Mr. and Mrs. Mahlon McIntosh were Sunday guests at the home of Mr. and Mrs. Hobert Holmes.

* * * *

Mr. and Mrs. W. N. Fulton, of Chesterville, had tea with Mr. and Mrs. Morley Shortt on Sunday.

* * * *

Mr. and Mrs. Roy Bruce, of Smiths Falls, spent the week-end with Mr. and Mrs. Willis Riddell and family.

* * * *

Mr. and Mrs. Howard Wynn, of Rochester, N. Y., have returned home after visiting their cousins, Mr. and Mrs. Jos. Barrigar.

* * * *

Mrs. T. A. Hill and Miss Nettie Hill, of Ottawa, were guests for dinner on Saturday at the home of Mr. and Mrs. Harold Droppo.

* * * *

Mr. and Mrs. Harvey Barkley and son, Donald and Larry, of Iroquois, spent Sunday with Mr. and Mrs. Harold Droppo.

* * * *

Mr. and Mrs. Howard Kennedy and son, Reggie, Mr. and Mrs. Hobert Holmes were Sunday visitors at the home of Hobert Howes and family of Heuvelton, N. Y.

* * * *

Mr. and Mrs. George Coons and Edna and Mr. and Mrs. Richard Scott enjoyed a motor trip on Saturday last, crossing the Ivy Lea Bridge and motoring home by the U. S. A.

* * * *

Mr. and Mrs. Thos. Johnston and family entertained to a six o'clock dinner on Sunday: Mr. and Mrs. Jas. Irving and Miss Rose Cross, of Morrisburg; Mr. and Mrs. Jas. Johnston and Mrs. Ida Ball, of Winchester; Mr. and Mrs. Ray Brown and family, of Inkerman; Mr. and Mrs. Ken. Cinnamon and family, of Harmony; Mr. and Mrs. Walter Johnston and family and Mr. and Mrs. Gordon Sutton and family, of Ottawa.

Local Residence Changes Hands.

Mr. Clark Curtis has purchased the frame residence on Queen Street, owned by Mr. Gordon Gibson, and at present tenanted by Mr. F. Beauchamp.

Engagement Announced.

Mr. and Mrs. Ernest Marriner, of South Mountain, wish to announce the engagement of their daughter, Verla Mabel, to Kenneth Victor, son of Mr. and Mrs. Harold Morrow, of Moncton, N. B. Marriage to take place at St. Peter's Anglican Church, South Mountain, in the near future.

Sunday In The Churches

SUNDAY, OCTOBER 30th, 1949.

UNITED CHURCH OF CANADA
Rev. Norman J. Thomas, Minister.

Winchester: Worship Services will be held at 10.30 a.m. and 7.30 p.m. The special preacher for the day will be the Rev. C. R. Sutherland, B.D., of Inkerman United Church of Canada. Sunday School at 11.30 a.m. Prayer Service on Wednesday at 7.30 p.m. Harmony: Sunday School at 2.15 p.m. Worship at 3.00 p.m.

ANGLICAN CHURCH
Rev. Leon B. G. Adams, Rector.

Trinity 20. Mr. M. E. Clarke, B.A., Lay Reader, will officiate at Mattins in St. Matthias' Church, Winchester, at 11.00 a.m. At St. Peter's Church, South Mountain, there will be Sunday School at 1.45 p.m., and Evensong and Sermon by the Rector at 2.30 p.m. In Holy Trinity Church, Chesterville, at 7.30 p.m., the Lord Bishop of Ottawa will administer the Sacrament of Confirmation. Tuesday, Nov. 1st, is All Saints Day, when there will be a celebration of the Holy Communion in St. Matthias' Church, Winchester, at 10.00 a.m.

WESLEYAN METHODIST CHURCH
Rev. Henry Kielty, Minister.

Bible School at 9.45 a.m. Worship at 10.45 a.m. Evening Evangelistic Service at 7.30 p.m. Prayer Service on Wednesday at 7.30 p.m. W. M. S. on Thursday at 7.30 p.m. Youth Service on Friday at 7.30 p.m. Hallville: Sunday School at 2.15 p.m. Closing services of the Special Awakening Campaign with Evangelist Duncan C. McIntyre, at 3.00 and 7.00 p.m. Prayer Service on Tuesday at 7.30 p.m.

BAPTIST CHURCH
Rev. Ben. Richardson, Minister.

Sunday School, 10 a.m. Morning Worship at 11.00 a.m. Subject: "Holiness, what is it?" Revival Servival Service at 7.30 p.m. Subject: "When God Shuts the Door." Wednesday, Prayer Service at 7.30 p.m. in the parsonage.

PRESBYTERIAN CHURCH
Rev. Iver D. MacIver, Minister.

Winchester: Sunday School at 10.00 a.m. Worship at 11 a.m. and 7.30 p.m. Winchester Springs: Sunday School at 1.30 p.m. Worship at 2.30 p.m.

ATTENTION, LADIES!

I am doing Hair steady now, mornings and afternoons. Nights by appointment. Finger-Waving, Hair Cutting, Permanents (Cold Wave and Machineless). Machineless, $4.00 up to $10.00; Cold Wave, $5.00 to $10.00; Finger Waves, 60c; Hair Cuts, 35c.

Mrs. Dwayne Hamilton,
(Just East of Theatre),
24p Phone 20W, Winchester.

"SALADA"
TEA & COFFEE
Outstanding Quality • Delicious Flavour

WE HAVE SLASHED THE PRICES ON ALL OUR
USED CARS

SEDANS
1948 Chevrolet Sedan
1947 Pontiac Fleetline Sedan
1940 Chevrolet Sedan

COACHES
1947 Oldsmobile Club Sedan—(Hydra Matic Drive).
1940 Chevrolet Coach
Two 1937 Chevrolet Coaches

COUPES
1932 Chevrolet Coupe

USED TRUCKS
1936 Chevrolet 2-ton Stake

NEW TRUCKS
1949 Chevrolet 2½-ton Stake
1949 G.M.C. ½-ton Panel

SPECIALS
1930 Oldsmobile Sedan, $100.
1929 Ford Coach, $100.00
1929 Pontiac Coach, $75.00
(They All Run)

Used Car Lots opened until 9.00 p.m., Monday through Saturday.

This list changes from week to week—so read this Advt. regularly.

MELVIN MOTORS
Winchester, Ontario.
24-HOUR TOWING SERVICE 24-HOUR
GARAGE PHONE 113. SERVICE STATION PHONE 115.

FRIDAY and SATURDAY SPECIALS
CREAMERY BUTTER 61c lb.
Aylmer Chicken Soup 2 tins 25c
Cloverleaf Sockeye Salmon ½ 43c
Robinhood Cake Mixes - 27c
SUGAR - - 10 lbs. 88c
REYNOLD'S MEAT MARKET
Phone 85, Winchester

Grocery Specials
FOR FRIDAY AND SATURDAY
PHONE 46
BULK CURRANTS .....2 lbs. 27c
FANCY KETA SALMON, 1 lb., 39c
TOILET SOAP, 4 Bars with Large Comb 31c
POP CORN .....2 lbs. for 35c
BUTTER .....At Cost Price
MacIntosh's Groceteria
Phone 46. - Open 7.30 - 6.00.
You Order—WE DELIVER.
Winchester - - Ontario

SPECIALS
FRIDAY and SATURDAY
BUFFALO MATCHES, 3 boxes 23c
10-lb. TINS CORN SYRUP....$1.25
ROYAL MANOR PEANUT BUTTER, 16 oz. 37c
BURNS' PURE LARD 22c
48-OZ. TOMATO JUICE 23c
CHOCOLATE COOKIES 29c
MIXED COOKIES.....2 lb. for 45c
CREAMERY BUTTER 61c
NEW SAUER KRAUT.....12c lb.
MacPherson & Summers
COLD STORAGE - Phone 253
EAST END MARKET Phone 80

Phone 12
Make Elliott's Your Greens Headquarters
Celery, Lettuce, Cauliflower, Raddishes, Tomatoes
Grocery Specials
TOKAY GRAPES ....2 lbs. for 23c
VEL — FREE PALMOLIVE....35c
TEA BAGS, Liptons 30s 37c
CATSUP, Aylmer 21c
COOKIES, Mixed.....2 lbs. for 45c
BUTTER, (Friday & Saturday)..61c
FRESHLY KILLED CHICKENS
ELLIOTT'S MEAT MARKET

Morgan's
Men's & Boys' Shop
"Where Quality Counts."
SPECIAL
As we are discontinuing handling Slater Shoes, we will give a 20 per cent. Discount on all Slater Shoes in Stock, in order to clear them out. Here is your chance to save money on footwear.

We have just received a shipment of Shirts, Pyjamas, Scarves and Ties by Forsyth. We have Scarves by Forsyth and Currie, some of the smartest obtainable, priced from $2.00 up to $6.00. We have a full line of All Wool Dress Hose including Kroy, by Holeproof, McGregor and Harvey Woods.

If you want a New Suit or Overcoat we have the best lines, both ready-made and made-to-measure in any town closer than the cities. For the students and young men we have the new Stride Trousers in Blue Serge.

A few White Shirts left by Forsyth. Tooke Shirts due to arrive shortly.

In Work Clothing, including Gloves, we carry lines that we have had customers buying from us for over three years, and we have had recommends from dozens on our full line of work cloth including the Boots.

When a man comes in and says, "Well, I need a new pair of Work Boots, I have worn these over one year and others over two years," it makes me happy to feel I have chosen the right lines to sell, and in quantities I have shipped goods as far as Bowmanville, because customers have told me prices on the quality couldn't be equalled anywhere.

E. A. MORGAN
Phone 326. - - Winchester,

Keyes' CASH Store
MONSTER PRE-SHOWING OF
XMAS TOYS
Best Assortment in the District. A Small Deposit will hold your choice.
Babys' Eiderdown Blankets $1.19, $1.59
Girls' Wool Tams, All New $1.39
New Assortment of Ladies' Print Dresses
House Coats and Smocks
Boys' Wool Plaid Shirts, $4.85
Canadian Wheeling Yarn, 49c Skein
Halloween Display
Costumes, Faces, Horns, Candy, etc
Children's Mason Knit Underwear
Sizes 22 to 34
New Plastic Aprons, 55c - 85c - $1.00
Boys' Fall Suits, All Sizes, $13.95 up
NEW PLASTIC TABLECLOTH
For Either Table or Curtains 98c Yard
10,000 CHRISTMAS CARDS
BUY THEM NOW 1c up.
Drop in Our Display Changes Daily
Store Hours 8.30 a.m. to 5.30 p.m.
J. H. KEYES
Telephone 16 - - Winchester, Ont.

Woods' Hardware
PHONE 109W. - - Winchester, Ont.
THREE NEW
Electric REFRIGERATORS
NOW IN STOCK
Quebec Heaters, New Coal and Wood Ranges,
A few Good Used Coal and Wood Ranges,
Quaker Silent Glow Oil Space Heaters,
Stove Pipes and Elbows.
Enamel Water Pails, Ehamel Combinets,
Electric Tea Kettles, Radios, Sunbeam Mixmasters.
NAILS - NAILS - NAILS
All Sizes
Your Valued Patronage Solicited.

Cold Weather Reminders!
1. Insulate your Attic NOW with Rock-Wool Insulation. You will save the cost of this material in your fuel bill by Spring.
2. Repairs to your roof are not possible during winter months—Reshingle now with Asphalt Shingles—They are colourful, long-lasting, and priced right.
3. Check up on your chimneys and flues—you may require Brick and Lime for repairs—we have them.
H. S. LANNIN LIMITED
Successors to The M. F. Beach Co. Ltd., Winchester, Ont.
MANUACTURERS OF LUMBER, SASH & DOORS, FRAMES, TRIM, ETC., AND RETAILERS OF BUILDING SUPPLIES
WINCHESTER - - - ONTARIO

Aluminum Venetian Blinds
EASILY INSTALLED
For every room in the house—Yellow, Peach, Blue, Green, Oyster and Ivory..
36" x 72".....$11.70
38" x 72".....$12.35
40" x 72".....$13.00
42" x 72".....$13.65
44" x 72".....$14.30
46" x 72".....$14.95
50" x 72".....$16.25
54" x 72".....$17.55
Wood and Steel Venetian Blinds at surprisingly low prices.
Curtain Rods and Window Shades.
VICE & CRAIG
Successors to J. L. Dixon & Son
Funeral Directors Furniture Dealers Ambulance Service
TELEPHONE 13 - - WINCHESTER, ONT.