Leckie, Phyllis
Iroquois, Ont K0E 1K0
Sept 9 8 7 6 5

Haldane Park to be dedicated at Summer Festival

by Sandra L. Johnston
Chieftain Staff Reporter

At Iroquois Council's regular meeting on Tuesday evening, March 10, the Recreation Committee was appointed to choose a site for the new washroom facilities at the ball park. The washroom building is being donated by Mr. John Haldane, and will provide much needed facilities to serve the two ball diamonds.

A resolution was passed, and will stand if no objections are forthcoming: On the recommendation of the Recreation Committee, Victoria Street Ball Park will be renamed "Haldane Ball Park" and an appropriate sign to designate it as such will be erected.

Iroquois Council has signed an agreement with Henry Vande Glind and Sons Logging Limited from RR 3 Ingleside. In return for his $2,000 Mr. Vande Glind receives the right of way plus the standing wood on Lot 7, Plan 50 in the Village, until March 10, 1988. The wood will be cut and removed according to normal logging practice as pulp, wood, logs or chips. Depending upon the weather, the wood could be gone much before the closing date and upon completition of the work an additional $2,000 will be forthcoming from Mr. Vande Glind.

It was his intent to also purchase the wood on Lots 5 and 6 plus right of ways to get it out but Council was reluctant to sell since they have prospective buyers in these two areas.

The Clerk was instructed to contact the Ministry of the Environment concerning an Infrastructure Rehabilitation Program which is designed to help identify local water pollution problems caused by municipal and industrial discharges and surface runoff as well as to allow the planning of effective remedies. The grant is available to pay 50 to 85 per cent of the cost of needs studies that are required to document problems and their causes and recommend remedial programs. The program is also to assist in assessing municipal needs in the rehabilitation of decaying or defective water distribution and sewage collection systems.

It has been six years since anything has been done with regards to the water system in Iroquois; so maybe it's time to check it over.

The Counties Advisory Roads Committee will be conducting its spring roads tour during April and have requested a list of county roads in Iroquois requiring a review by the committee. Council was also informed that they could be represented on the tour. Since Iroquois has only one road under county jurisdiction - the Carman Road, and there are no problems - this was just information.

A letter from the Ministry of Municipal Affairs notified Council that a workshop on Planning Procedures would be held in Cornwall on Monday, March 16. Many members believed that it would be most worthwhile to attend as both Zoning By-laws and Official Plan ammendment procedures, draft reviews and document preparation, and sub-division agreements would be looked at, and planning grants are on the agenda. These items should be interesting and informative for all who could attend.

Correspondence was received from Mr. Wytze Douma, district agent for Transamerica Life Insurance Company of Canada requesting Council to make him their "Agent of Record". As a broker he could bargain for the best plan of benefits for employees of the Corporation. The Village is covered together with Matilda Township employees so costs can be kept to a minimum. Council instructed the Clerk to find out what Matilda wants to do since she had already advised Mr. Douma to see the Township on this matter.

Garry Banford wrote Council asking for permission to erect a boathouse next to the last one now being built. He believes that there is enough room to allow one more to be erected. Councillor Joyce Fader reminded Council that there was also one other citizen wanting permission to do the same thing. Therefore the Clerk Mrs. Marlin will check to be sure who applied first to build a boathouse. A discussion ensued and items such as culverts, dredging, space and congestion around the boat ramp were brought to light. It was concluded to defer the matter for one year and observe what conditions are like for this year before a decision is made.

Works Superintendent Ray Delegarde advised Council that the system is being changed so that each member can have a running account on a computer sheet showing expenses incurred by each individual unit that is owned and operated by the Corporation.

Mr. Delegarde also requested permission for the Clerk to pay a bill from the Brockville Truck Centre for approximately $5,000 for work on the garbage truck; payment in 30 days was granted.

A by-law was read and passed to allow the Village to sell part of Lot B, Plan 40 to a Limited Company. This is a strip of land to the east of the proposed site for the new apartment building to be north of the Post Office. This paves the way, so to speak for the Village to in turn take possession of a strip of comparable size on the west side. This piece of land will, by way of the by-law be dedicated as an extension of James Street. This will enlarge the corridor between the Shopping Plaza (east of Beckers) and the property where the apartment will be situated.

Iroquois Market Values will be updated from 1978 to 1984 values as soon as the assessment office gets to the business of doing it.

The next meeting of Iroquois Council is scheduled for Tuesday, March 24 at 7 p.m.

The Chieftain

Wednesday, March 18, 1987 — 10 Pages — Vol. 6 — No. 11 - Price 35 Cents

Matilda boat yard moves one step closer after alteration to plans

by Don Moore
Chieftain Staff Reporter

Matilda Township Council met in a rare afternoon session on Thursday, March 12 because of a drain meeting which had been scheduled for the evening.

Council considered a letter from the Ministry of the Environment which outlined dredging procedures that would have to be carried out by Mr. Webb in connection with his proposed boat yard. MOE pointed out that they were not giving their approval for the dredging, but were laying down rules on what could be done with the dredged material. Their analysis of the sediment in the area indicates that none of the material can be redisposed into the water, but must be placed on shore. MOE does state, however, that the material is acceptable "for unrestricted on-land disposal".

Another aspect of the proposed project concerns the deletion of the restaurant and motel complex from the plans. Mr. Webb now intends to go ahead with only the boat yard and repair facilties.

Council had some good news from the provincial government, hearing that the Township is now eligible for a grant which would see funding applied to the entire recreation project of rink, building and tennis courts. Previously a grant had been indicated to cover half of the cost of the new recreation building, but now the province had said that additional funds will be available if the entire project is to proceed. The Township has sent a letter to the province indicating their intent to proceed.

Council also heard from the Township of Charlottenburgh who asked for support in their insistance that public participation be obtained prior to any final decision being reached in respect to the Glen-Stor-Dun Lodge. A resolution has been passed at the latter Council that asks the City of Cornwall and the United Counties to release their reports on the proposed relocation of the Lodge. Charlottenburgh's Deputy-Reeve Bob Roth faces disciplinary action from the United Counties over his release of report information.

However, Matilda Council decided to stay out of the controversy and declined to support the resolution.

In dealing with other correspondence, Matilda Township Council agreed to declare the month of April as Cancer Month. And they took under advisement a letter from the Ontario Shade Tree Council who had forwarded a questionaire concerning the state of shade trees in the Township.

The week of April 13 to 17 has been declared Local Government Week, and after some discussion Council decided that it might be beneficial for students to sit in on the first Council meeting in April.

Deputy-Reeve Charles Barkley informed Council that there was a buyer in the wings interested in a lot in the Racetrack property. And Reeve Mellan told Council that a

•Page 10



Hon. Sean Conway addresses meeting

Members of the Provincial Cabinet were at Upper Canada Village last Wednesday to meet with riding officials and the party faithful, and Hon. Sean Conway, Deputy-Premier and Minister of Education took the opportunity to say a few words to the gathering.

Chieftain Photo - D. Moore

Matilda residents question Fling Drain engineers report

The engineer's report on the Fling Municipal Drain was considered at a well attended public meeting on Thursday evening, March 12, 1987. A dozen ratepayers came to hear the report and argue with the engineer Claude Taillon who represented McNeely Engineering Limited.

Reeve Lorne Mellan chaired the meeting, opening by explaining that the purpose was to read the engineer's report, but since the report was lengthy the meeting went directly into a question period. A number of residents questioned certain aspects of the Drain, mainly dealing with the ability of the works to remove the water from their property.

An on site meeting was held on July 7, 1986 after a petition had been received by Matilda Township to have work done on the Drain.

The engineer's report describes the drainage area as having been a problem for years. Runn-off from a large portion of the drainage area to the east flows into the Township Road ditch, and attempts have been made to divert this water around the wrecking yard and southerly to the Highway 2 culvert. This was in order to reduce the flow in road ditches and to lessen the water flowing in front of the houses on the west side of the Muttonville Road, according to the report.

The report proposes to relocate the main drain from the Township Road to the property to the east, from Highway 2 northerly for approximately 400 metres. The report goes on to say that this main drain will intercept the flow from the large drainage area to the east, and will take this water through a large culvert under the Township Road and through a new culvert under Highway 2 to the existing drain which will be deepened downstream of Highway 2 for some 250 meteres.

Farm lands east of the Muttonville Road are reasonably drained at present, according to the report, but drainage will be improved as a result of the proposed work.

One problem that was evident at the public meeting was that some property owners had been

•Page 10

Expansion planned for textile plant

by Don Moore
Chieftain Staff Reporter

Another score of jobs could be created at the Caldwell plant in Iroquois by the end of the year according to expansion plans that were announced Monday by Plant Manager Bill Spencer.

In a cost saving move to increase the return on investment and strengthen the company's position in world markets, the dyeing operations that are now being carried on in Dunville plant will be transferred to Iroquois. The move will see an additional 15 to 20 union employees on the pay-roll, together with another 2 or 3 staff employees.

The new jobs will be offered first to the present employees at the Iroquois plant. If further workers are required for the increased dye operation, employees at the Dunville plant will be given priority. And if openings still exist, applications will be accepted from the general public. It is almost certain that additional employees will be required at Caldwell plant, and people could put in applications at any time.

According to Mr. Spencer the lack of effective government controls of imports has caused the company to take a fresh look at their operations. For example, he points out, sheet imports from Brazil have increased by 325 per cent during the last year, and imports from Turkey have increased by 420 per cent. In order to cut costs, dyeing operations will be consolidated in Iroquois with the Dunville plant continuing a bleach operation and a cut and sew operation.

The dye operation at Caldwell will run 7 days a week with three shifts due to the volume that will be handled. The volume will go from about 56,000 kg per week to a near plant capacity of 70,000 kg per week.

Although a date of December 31, 1987 has been set for completion of the change over, Mr. Spencer is optomistically confident that all will be in place by early September.

Spring arrives this Saturday

Saturday is the first day of Spring!

Finally, the winter is over, and the weather is better. And although the sun has not reached its full height as yet, the days are certainly getting longer, and we are looking forward to the first flowers to come up.

In some cultures the coming of spring is celebrated with religous rites and with festivals that revolve around its importance in food production. In Europe in particular the concept of spring is associated with the sowing of crops.

Spring is the time for the robins and the geese to arrive from the South. It is a time for the Trillium to poke through what snow is left. It is maple syrup time again. And Easter is not far away.

A certain sign of spring is that hockey is winding down, and the baseball teams are in spring training. And we will be holding out hope that the Nation River doesn't flood us out this year.

this week

It is sugaring time!

One account of sugar bush operations is on page 2, and another interesting account, with pictures, is given on page 3.

Drug & Alcohol awareness

Plan to be at next Wednesday's meeting in Dixons Corners. Details are given on page 5.

Floor hockey

The Dundas County Crown in Junior Boys Floor Hockey went to Alma Public School, but for preliminary action please see page 6.

Seaway Curling finals

Last week, awards were passed out to all participants. For an account and a picture, please turn to page 7.

Post office closures debated

by Don Moore
Chieftain Staff Reporter

In the continuing round of on-again off-again postal closures, a report issued by the Canadian Postmasters and Assistants Association last week listed Iroquois and Cardinal among a number of eastern Ontario post offices that were to be closed over the next few years.

But then it was admitted that the list contained errors, and it was said that the list would be corrected shortly. The Association's information had evidently been based on computer lists of postal employees who were due to retire within the next few years. Canada Post had previously indicated that some post offices might be closed when the key employees retired; services were to be carried on by private contractors in many cases. But in the case of Cardinal it was a case of error compounded, as the man who was listed as being due to retire shortly has already retired.

In Iroquois, Postmaster Graham Caldwell was unable to comment on the future plans of Canada Post, and the Postmistress at Cardinal also had a "no comment" for us.

In the meantime, Norm Warner, MP for Stormont-Dundas, has assured constituents that the listing of Iroquois and Cardinal post offices on the closure list was just a mistake.



Jump Rope for Heart

This year Jump Rope for Heart Day at Seaway District High School was an energetic, enthusiastic and successful affair. The students worked in groups of 4 to 6, and skipped in groups of 1 to 4, at least in the first burst of enthusiasm. The day ended with money in the bank for heart research.

Chieftain Photo - D. Moore

FRANK AULT EXCAVATING LTD.
CONTRACTING & RENTALS
BRINSTON ONTARIO K0E 1C0
652-4858
Excavating, Sand, Fill, Gravel, Fence Lines, Rock Trucks, Bulldozers

Bird Notes

by
E. G. AVERY

Rumours have been flying for the past week, but on Saturday the call we have been waiting for came in, and Spring has now officially arrived. The "first Robin" report came from Irena, and others will no doubt follow. Red-winged Blackbirds are returning and have been seen at feeders from one end of the town to the other. Everybody loves their cheery song.

Although we don't see them very often, this is the time of year when Horned Larks are moving North and a report of a small flock has been received. This is yet another Sparrowy-looking bird, with lighter colouring and a distinctive face pattern of black, white and yellow. The "horns" are really small feathers in a curved shape which give the birds its strange name. Larks like open fields and shorelines, and travel in small flocks.

We had a surprise one day last week when among our company at the feeders a Song Sparrow appeared. This is a very desirable bird, so we made sure there was plenty of mixed seed available for him; he likes to feed on the ground and has a habit of scratching with both feet to stir up the hidden seeds, a good idea just now when there is still snow on the ground. The Song Sparrow is dark brown with many streaks on a light-coloured breast, forming a large central spot; he "pumps" his tail when in flight, and is one of the world's best singers.

While all these new things are going on, we have had more birds at the feeders than at any time all winter. Redpolls and Goldfinches all day long, and quite a number of Evening Grosbeaks. Cowbirds, now shining in their Spring garb, and more Starlings than we know what to do with, along with the usual crowd of Sparrows are keeping us as happy as Larks.



Chieftain Photo - D. Moore

Legion selects Zone Commander

G-3 Zone Commander Ed Hitchinson, poses with the newly selected officers after the Royal Canadian Legion Zone meeting in Chesterville on Saturday, March 4. Left to right are: Ed Hitchinson (Iroquois Branch 370); Jean Taylor, Zone Commander elect, from Kemptville Branch 212; Roger Richer, Deputy Zone Comander elect (Chesterville Branch 434); and Reg Kelly, Zone Sports Officer elect (Osgoode Branch 589).

Support group for women on farms welcomes members

In 1975, a farm wife by the name of Dianne Harkin took a good look at the situation of agriculture and found that the sight was disturbing. She became increasingly concerned with the survival of family farms, the lack of recognition being given to women for their work on farms, and the absence of women's participation in farm politics. She also noted that many farm women had condescending attitudes towards themselves because they were "just farm wives," and the poor attitudes a lot of people had towards not only farm wives, but towards farmers in general.

After having found many women who shared like beliefs, she decides to band together to form a support group so agricultural wives wouldn't be left alone.

Twelve years later, Women for the Suvival forAgriculture is staring to gain momentum which a lot of women feel is sorely needed.

Women for the Survival of Agriculture, or WSA, is a self-help group which is designed to encourage more farm women become more active in farm organizations' work. It helps motivate women to become more effective lobbying and it encourages them to assume active roles within their community. The organization also helps to raise the social economic status of farm women and to broaden their horizons.

WSA also provides farm women with information and support. As well as being a resource centre for statistics and information, the WSA can give moral support for women experiencing stress or isolation; WSA has been a leader in continuing education seminars for farm women, as well as providing public speakers on a number of talkers. The organization has gained credibility and recognition for their work as grassroots lobbyists with all levels of government.

Members of WSA play several different roles. They actively take part in classes or seminars as they're offered by the WSA; they work in corresponding with other organizations in a networking of information.

At this time, new members are more than welcome to join. Anyone interested in joining should contact Dawn Runnals, R.R. 2, Winchester, Ontario K0C 2K0.

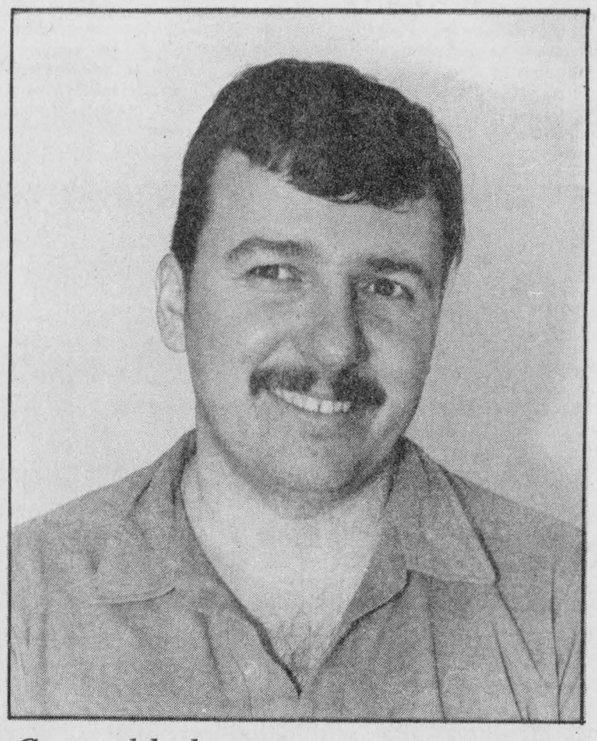

Constable leaving

Constable David Woodford of the Cardinal Police Force has accepted a position with the police force in Napanee and will start work on March 23, as a third class constable. David has been with the Cardinal force for 4 years. While in Cardinal he has been actively involved with Minor Hockey, V.E.P. program at Benson School, and as a member of the Cardinal Fire Department. Dave, his wife Terra and their two daughters will be missed by many of the residents of Cardinal.

Chieftain Photo - J. Grant

Cardinal Fashion Show March 26

The Cardinal and District Resource Centre is sponsoring a Fashion Show on Thursday, March 26 at the Legion Hall in Iroquois, starting at 8 p.m.

Eleven local models will be wearing fashions from Margaret Ann Fashions of Montreal. It will be spring and summer fashions ranging from $34 to $200. Some of the clothes may be purchased the night of the show while others will have to be ordered. There is no sale tax, since the fashions are from Montreal, said Sandra Burchell, administrator of the Resource Centre.

The models, are Jennie Clifford, Jennifer Pashak, Debbie Adams, Jo-Ann Smail, Cindy Hayers, Thelma Armstrong, Pauline Peters, Lorraine Fader, Sandy Decker, Angie Champagne.

Admission is $3 per person and a light lunch will be served.

Crysler Maple Sugar Bush to open for season Sat.

The end of Ontario's long, cold winter is in sight and the public is invited to celebrate with a traditional spring outing, a visit to the Crysler Park Maple Sugar Bush which will open on Saturday, March 21.

Operated by The St. Lawrence Parks Commission, the sugar bush is located off the Upper Canada Road, 15 km east of Iroquois, Exit 758 off Highway No. 401. It will be open to the public daily from 8:30 a.m. to 4:30 p.m. until April 12. Admission is free.

Weekend visitors who come to the bush between 11:00 a.m. and 3:00 p.m., can board a horse-drawn wagon at the parking lot for the trip to the sugar bush.

For those who enjoy the first taste of spring, pancakes, hot drinks and snacks will be available at the Canada West Lounge and Restaurant, at the Upper Canada Golf Course, 2 km east of the bush on Highway No. 2, opposite Upper Canada Village. The restaurant is open from 10:00 a.m. to 4:00 p.m. Saturdays and Sundays from March 21 to April 12.

Visitors can see the development of sugar making in Ontario. The shanty and the bush show the industry in the early part of the 20th century, while the various displays within the bush interpret sugar making at various stages of its development from the methods used by Indians to those used by European settlers.

It is expected 1,500 trees will be tapped with 1,800 spiles. Horses are used to draw the sap from the bush to the shanty and to perform other related transportation duties. Sugar bush staff and interpreters all dressed in period costumes, will be on hand to answer questions on the displays and the sap collecting and sugar making operations.

Visitors to the sugar bush wishing to take home a tasty reminder of their visit to the sugar bush may purchase maple products both at the bush and at the Village Store, Upper Canada Village, which is open weekdays 9:00 a.m. to 4:00 p.m. and weekends 9:00 a.m. to 5:00 p.m.

The whole family will enjoy learning about one of North America's oldest industries. Plan to participate in Canada's "rite of spring" at the Crysler Park Maple Sugar Bush.

Pittston Ladies

Fifty-one members and guests enjoyed the program put on by the Pittston Ladies group on Thursday March 12, at the Senior Citizens meeting.

Three new membes were welcomed to the Club. Twenty-one members and guests enjoyed the trip to Ottawa to see the Ice Capades and the delicious dinner at St. Hubert Restaurant.

The next meeting will be Thursday, March 19, at 1:30 p.m. at St. John's United Church Hall.

Dundas 4-H program begins

Along with the beginning of spring, the start of the 1987 4-H program in Dundas County is close at hand.

Youth between the ages of 12 and 21 are eligible to join the program. Skills learned from the various projects will help members gain confidence in their abilities and gain valuable leadership development. This is achieved using the 4-H motto "Learn To Do By Doing."

The 4-H's represent Head, Heart, Health and Hands. Members will experience growth in all four areas.

The following clubs will be offered in 1987.

East Dairy Club - 1st Meeting, Thursday, March 19, 8:00 p.m. OMAF Boardroom, Winchester.

West Dairy Club - Tuesday, March 24th, 8:00 p.m., Greg Holmes, Hwy. 43 west of Hwy. 31.

South Dairy Club - Tuesday, march 24th, 8:00 p.m., Williamsburg Council Chambers.

Veterinary Club, Wednesday, March 25th, 8:00 p.m., OMAF Boardroom, Winchester.

Beef Club, Thursday March 26, 8:00 p.m. OMAF Boardroom, Winchester.

Clubs will also be offered in Horses, Field Crops, Farm Safety and Farm to Table. Information on the 4-H program can be obtained by contacting the Ontario Ministry of Agriculture and Food in Winchester at 774-2313.

Easter Bunnies for sale

The Cardinal and District Resource Centre is selling solid chocolate Easter Bunnies for $3.00.

The Iroquois Chieftain welcomes your opinion. Write: Letters to the Editor, Box 529, Iroquois, K0E 1K0. Be sure to include your name and telephone number in any correspondence. Unsigned letters will not be printed.

Fischl Factory Outlet Store
840 Walker St., Prescott 925-4242

Come and enjoy our Special
Winter Clearance Sale
50% DISCOUNT
on Factory Outlet Prices
Ladies and Men's Gloves & Scarves

March 12th to March 21st
Hours: Monday to Friday
9:00 a.m. to 4:00 p.m.
ALL SALES FINAL!!

All Your Insurance Needs Under One Roof
Brister INSURANCE BROKERS LIMITED
Morrisburg Shopping Centre
Telephone (613) 543-3055
Life - Disability
Car - Boat
Homeowner - Tenant
Group Insurance
Commercial

Ice Cream Sale
Sealtest Parlour Ice Cream SPECIAL
$3.19
2 litres
Special good March 18-31



Cloverdale Cheese House
HIGHWAY 31 AT CASS BRIDGE
WINCHESTER 774-6542
Store Hours: 9:00-5:30pm daily

SOMEDAY YOUR HEART MAY NEED US AS MUCH AS WE NEED YOU.
Give from the Heart.
Canadian Heart Fund.

Plumbing emergencies won't wait. Call anytime!
Lyle Jacobs
GENERAL CONTRACTOR
Cardinal
657-3474

40 Years of Canadian Citizenship 1947–1987
April 12-18 is National Citizenship Week in Canada. It is a time to celebrate and reflect upon the strengths and values of Canadian life – equality, diversity and community.
Share in the spirit of our dynamic, multicultural society. Share in the spirit of Canada.



Department of the Secretary of State of Canada
Secrétariat d'État du Canada
Canada

New crop of maple syrup heralds arrival of spring along the Seaway

by Sandra Lee Johnston
Chieftain Staff Reporter

In early spring, when crows get restless and snowbanks begin to shrink away, a strange ritual is enacted in many of the woods in this part of Ontario. It is, with some variations, one that dates back to the time when Indians roamed through the forests and first discovered that the sap of the maple tree was sweet and good to drink.

The time of year when the sun warms the temperature during the day and cools down fairly drastically at night is when those majestic maples cry sugar in fast, crystal-clear tears. These maple trees have become a unique part of Canadian and American history and culture, for maple syrup is made in no other countries in the world.

Everyone knows that there is a sugar shack in the bush north of Upper Canada Village, well, there is a "crazy little shack", called Fowler's Sugar Shack just up the highway a piece and about a mile or so north into the bush. George, Marj: and their sons tap approximately 250 trees with 650 taps, 100 of which have buckets hanging from spiles. The remaining 550 have spouts in the tap holes, to which plastic tubing is connected. The plastic tubing gathers the sap more efficiently and with less work. Sometimes the trees are too far apart and it would take too much tubing to connect them. There is also the cost to convert the bush over from pails to tubing. There is the additional cost of a vacuum tank and a pump to pull the sap into the tank through the tubing.

Problems such as squirrels chewing the tubes or an airlock forming in the line make the old method seem the best at times, but the advantages outweigh the disadvantages and most producers go to tubes. Once the capital outlay is paid, the change can be made and the labour-saving tubing system pays its way most ably.

George has ahead of him the enormous task of thinning out his bush. After eleven years there are many old trees that do not run as well as they might, growing room is necessary for some to produce as they should be, and in order to keep the sugar bush producing up to its maximum it must be cared for meticulously.

Each year, Fowlers try to up their production by tapping more trees. Some trees have three or four taps each.

Fowler's average 40 gallons a season and have on the occasion of a prime year gotten 75 gallons from their bush.

Maple trees and other that lose their leaves every fall, must put away reserves of food to carry them through the winter and to give them the extra energy they need to make new leaves in spring. Therefore, they store their extra food in their roots and it is their food, mixed with water that the roots take from the soil that forms the sap. Like our blood, the sap flows through veins in the trees in large amounts when the warm sun comes in spring, preparing to feed the budding leaves. One ingredient of the trees food supplies is sugar, this is where the syrup comes from. If the sap is rich in sugar, it takes less of it to make the syrup.

Like all farmers, maple syrup producers are completely at the mercy of the weather. If it is kind, the sap run will be good and lots of syrup will be made; if it is not, they go to a great deal of work and expense for they don't know what the weather is going to be like before they tap, and end up, if lucky with just enough to clear expenses. This is why when we go to purchase our supply we may be shocked by the price. Take it from someone who once tried to become part of the sugaring-off crowd - it takes a lot of sap to produce a little syrup!

There is no finer taste . . . nice and light in colour, full of maple flavour . . . there is nothing that can compare with the newly-finished syrup, piping hot out of the syrup pan! Thanks to the Fowler family this was an experience relived after a long time lay-off, very much appreciated.

We must remember that the three weeks or so when the sap runs is busy but when the taps dry up and the buds start to open on the trees more work begins. The pails come down, the spiles pulled out, tubing is taken down and everything involved must be cleaned up and put away for next year when the entire process will be run through again.

Lots of heat, evaporation process, syphons, Brix hydrometers, skimmers, filters, sugar sand, syrup and sugar are all too familiar to the Fowlers, but the musical notes of the sap as it plinks into the pails - clearly audible on a crisp, cold night sets the perfect tone and they seem to thrive on this part of their lives.

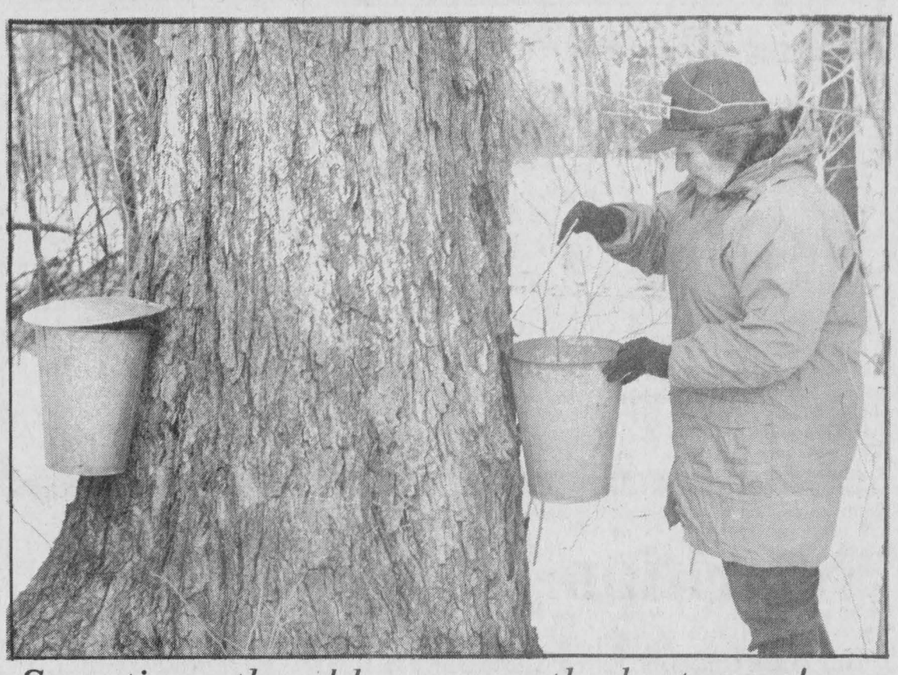

Sometimes the old ways are the best ways!

An arduous task is this taping trees: How do they tell a maple from an elm anyway? They all look the same with no leaves on! Marj Fowler checks under the lid to see how much sap has drip-dripped into the bucket. The lid is a precautionary measure to keep out unwanted impurities and intruders. The cleaner the sap, the less filtering required as it becomes syrup.

Photo by George Fowler

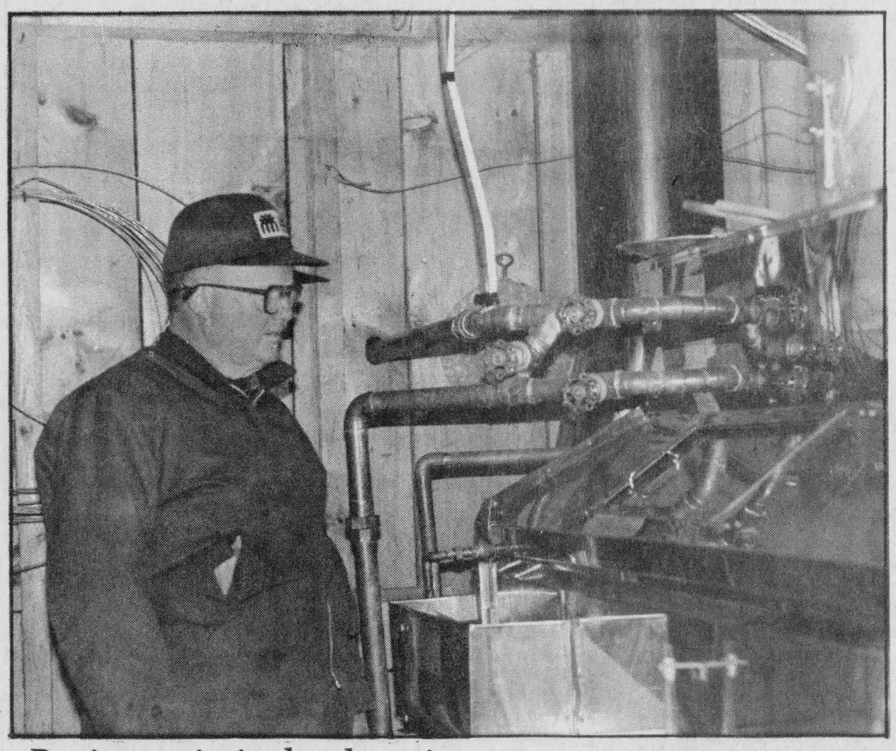

Patience is indeed a virtue...

George Fowler keeps a close eye on the sap as it comes through the pipes from the two holding tanks outside the sugar hut. When the evaporator is full he'll shut the valves and stem the flow. Then begins the boiling/evaporating process to turn sap into sugar. It takes a very hot fire and lots of patience, especially when you're waiting to taste the finished product!

Photo by Marj. Fowler

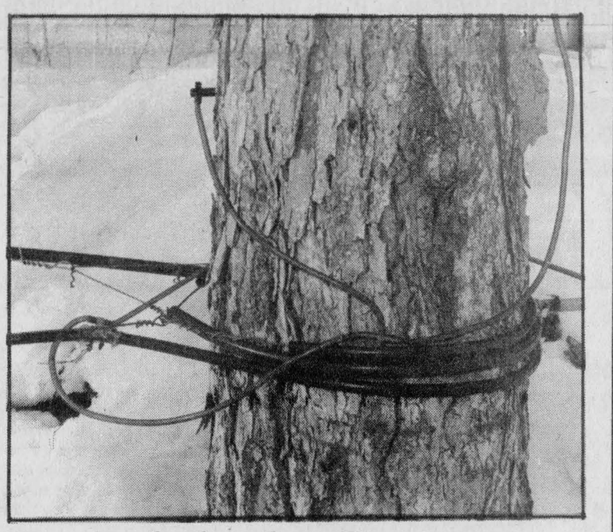

Don't choke that Tree!

The modern, more feasible method of collecting sap in the 80's is with a series of tubing, that is connected to every tap in each tree. This sturdy maple certainly looks caught up in the action - the tubing is in turn connected to a pump that keeps the sap moving through the lines to a tank where it is collected.

Photo by George Fowler

Semestering not firm yet - principal

Seaway District High School is not bound to the semestering system as yet, although it has some advantages, according to Ed Turpin, vice-principal at the school.

Mr. Leger, Director of Education for the Stormont, Dundas & Glengarry County Board of Education, has also indicated that the controversial system will not be introduced into schools where it is not wanted. He made the statement at a school committee meeting in Cornwall last week, and was quoted as saying that any further implementation of what is known as independent study periods is being put in abeyance.

The independent study period issue, which is tied to semestering and a change in the length of regular school teaching periods, has been thought to be the cause of the secondary teachers having rejected the Board's recent contract offer.

Principal Phil Lloyd at Seaway District High School sums up the situation by saying that they "have other options, and one of the options is to stay with the present system."

UNDERWOOD 510PD
ELECTRONIC CALCULATOR
NOW IN STOCK $179.95
CHIEFTAIN STATIONERY AND GIFT SHOP
Just off the new Plaza Square
IROQUOIS 652-4395

End of Winter CLEARANCE
... continues ...
Special Savings throughout the store!
• Save up to $600 off sofa sets
• 30% Off Storewide
W. L. Peters FURNITURE & CARPETS
253 King West, Prescott 925-5622

BRAKES 20% OFF PARTS & LABOUR
CANADIAN TIRE
Prescott Store Only
D.A. GIRODAT SALES LTD.
Auto Service 925-2449

GEGGIE'S
HARDWARE LTD.
AND HOMELAND FURNITURE
Highway 31 just south of Winchester at VanCamp Road
Telephone 774-2700
Home Hardware · Home Circle · homeland furniture

For this special promotion only
25% Off
any size purchase of
Simple Green, March 14-21



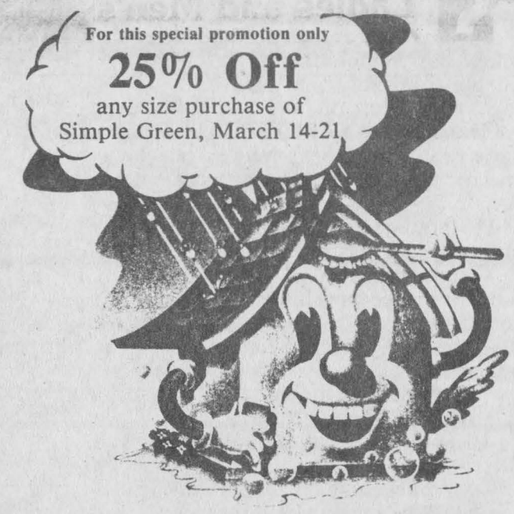

Simple Green, a concentrated automotive and household degreaser.

Colorful Spring PAINT SALE!



WALLPAPER
DISCONTINUED STOCK ITEMS
50% OFF
ALL CURRENT LINES, PLUS BOOK ORDERS
30% OFF
Sale on until March 21

30% Off
OF BEAUTI-TONE INTERIOR



SATIN FLAT LATEX
Its scrubbable and has over 1050 contemporary colours. Some accent colours extra.
1852-748-2#
OUR REG. 20.99
14.69 4 litre.
SALE ENDS MAR. 21



50% Off
LATEX PAINT
In new pastel colours. Ideal for walls & trim. 4 litre sizes. White.
FLAT 1848-503-2# 9.49 REG. 18.99
SEMI-GLOSS 1848-501-2# 11.99 REG. 23.99
SALE ENDS MAR. 21
HOME HAS MORE FOR ME



SALE ENDS MARCH 14

BEAUTI-TONE LATEX PRIMER SEALER
Reg. $19.99 14.99 SALE ENDS MAR. 21

BEAUTI-TONE 9½ ROLLER KIT
Complete kit with everything you need. Includes tray, roller cage and refill.
Low pile kit 1858-540-10
High pile kit 1858-531-10
SAVE 30%
5.37 OUR REG. 7.69

PRICE BUSTER!
LIMITED QUANTITIES. NO RAIN CHECKS
9½" SIZE ROLLER REFILLS
LOW PILE 1858-848-20
HIGH PILE 1858-854-20
SALE ENDS MAR. 14 SAVE 48% 1.44 OUR REG. 2.79

SAVE $6.00
BEAUTI-TONE ALKYD SEMI-GLOSS INTERIOR PAINT
Smooth and tough in white and 1050 contemporary colors. Accent colors extra.
22.99 4 litre Our Reg. $28.99
SALE ENDS MAR. 21





UP TO 33% Off!
SELECTED BEAUTI-TONE INTERIOR LATEX PAINT
LATEX VELVET ENAMEL
The most scrubbable, low lustre latex in independent tests. White plus hundreds of pastels. 4 litre
SAVE $6.00
16.99 Reg. $22.99
LATEX SEMI-GLOSS
1050 contemporary colors. Accent colors extra. Soap and water cleanup. 4 litre
SAVE 33%
17.99 Reg. $26.99
THESE SPECIAL PRICES END MAR. 21

THE IROQUOIS CHIEFTAIN

A community newspaper serving the Seaway valley

A member of the Canadian Community Newspaper Association and the Ontario Community Newspaper Association

TELEPHONE 652-4395

Published every Wednesday at Iroquois by the Chieftain Publishing Company

Publisher & President - **G.A. Crawford**
Managing Editor - **Brian Crawford**
Sales Manager - **Ann Marie Crawford**
Contributing Editor - **Ken Kirkby**

SUBSCRIPTIONS $15/YEAR LOCALLY - $17/YEAR OVER 40 MILES OR HOUSEHOLD DELIVERY - $48 PER YEAR FOR OTHER COUNTRIES
SECOND CLASS MAIL REGISTRATION 1361
P.O. BOX 529, IROQUOIS, K0E 1K0

Nutrition Month

Focusing on March as Nutrition Month, the Canadian Dietetic Association (CDA) has outdone itself in trying to get the message across to Canadians.

Even the least health conscious person must be aware of their campaign by now.

With their slogan "Eat Well - Live Well", the CDA is using posters, educational materials, computers and volunteer dietitians to talk to Canadians.

The computer displays that will be set up at various shopping centres should prove interesting.

You will be able to feed the computer your nutritional habits and it will compare them to requirements.

At the same time, you can enter their nutrition quiz contest with a chance to win one of three fruit baskets.

The fact sheets the CDA have put together have also proven interesting.

In their fact sheet about salt, they've given ideas on seasonings to use instead of salt and on fibre and snacking, they've given some recipes to try.

But the most convient route to take if interested in finding out about nutrition is their Dial-a-Dietitian.

During March, volunteer dietitians will answer any questions about nutrition over the phone.

If you leave a name and number, within 24 hours, a dietitian will get back to you with the answer.

Maybe the campaign won't have a tremendous effect on all Canadians but I'm sure it will give most of us something to think about.

And those who have been thinking about starting a more healthy lifestyle, now is the time.

The information is right in front of you.

CD

Capital punishment question

Guest Editorial

To kill or not to kill, that will be the question on the minds of most Canadians over the next few months as our federal legislators debate the pros and cons of capital punishment prior to a free vote on the issue in the House of Commons.

It's a sensitive and serious issue that will take much deep thought on the part of our federal MP's and input from citizens across the nation who feel strongly on the subject.

There is very little iddle ground on the question of whether we, as a society, should put to death those among us who have committed horrendous criminal acts. Most people are either for it, or against it.

Some folks are out and out abolitionists, while other folks are of the "hang'em high" variety. Still others are selective, feeling only specific types of murder warrant the death penalty.

The arguments on both sides are many and often persuasive:

—Putting a criminal to death is more humane than locking him or her up in a cage for 25 years.

—The Biblical argument: an eye for an eye.

—The economic argument: it costs society less to kill than to keep.

—Some say capital punishment is a deterrent.

—Mistakes can be made, the wrong person could be put to death.

—The state should not be involved in killing anyone.

—Capital punishment is reflective of a sick and savage society.

—Criminals can be rehabilitated.

The rhetoric will undoubtedly be flying during the upcoming debate, with the social activists, civil libertarians and left-of-centre moralists on one side, and police, jail guards and right-of-centre moralists on the other.

Here are some of the specifics of the motion put before the House of Commons

—A vote will likely be held by June, the government hopes.

—If passed, a special committee will be formed to tour the country gathering opinions and will report back to the House of Commons no later than three months after the vote to recommend which offences warrant the death penalty and which method or methods should be used to carry out the ultimate penalty.

—Each MP will be allowed 20 minutes maximum to speak on the question, except the three party leaders who will have no time limit.

The last hanging in Canada occurred in 1962, and capital punishment was banned in Canada in 1976, by a narrow vote, following an emotional debate in the House of Commons.

Capital punishment is a serious issue facing the people of Canada and citizens should make their opinions clear to their Members of Parliament. The only way politicans will know the true feelings of citizens on the question is if their constituents tell them.

The death penalty requires much more thought than simply brushing the question aside with remarks like, "Kill the rotten so-and-so," or "Save the misguided wretches."

While many MP's will likely vote from the heart on this issue, the opinions of their constituents might possibly sway their decision on this major question.

The Perth Courier

The Iroquois Chieftain
welcomes your opinion.
Write: Letters to the Editor, Box 529, Iroquois. K0E 1K0

How your tax dollar is spent

by Norm Warner, M.P.

The federal government will spend $122.6 billion in the fiscal year that begins on April 1. Placed in perspective this is equal to $4,749 for every man, woman and child in Canada.

Total budgetary expenditures are expected to grow on average by only 3.9 per cent for the three-year period ending in the 1987-88 fiscal year. If inflation is taken into account, this means that expenditures are virtually unchanged in real terms.

In comparison, during the four-year period ending in fiscal 1984-85, total spending grew an average of 15.1 per cent after allowing for inflation.

CHILD CARE

Prime Minister Brian Mulroney has promised Canadians a comprehensive child care system. Speaking last week in Ottawa, Mr. Mulroney stated that "the government's commitment to a child care program is real, and Canada shall have an effective national child care system."

In November, the government, as promised, established a Parliamentary Special Committee on Child Care to gather public opinion on the issue. The committee's report, due March 31, will serve as the basis for the development of a federal policy on child care.

ACID RAIN

Acid rain agreements signed this week between three provinces and the federal government will be the cement for an accord reached two years ago. The agreements require Newfoundland, Prince Edward Island and Ontario to reduce collectively their acidic emissions by more than 1.3 million tonnes by 1994.

The Ontario agreement includes a clause that identifies the maximum level of financial assistance that could be provided by both levels of government for pollution control based on smelter modernization.

SPECIAL GRAINS PROGRAM

The deadline for mailing in application and certification forms for the Special Canadian Grains Program is March 31. Producers will receive their final benefits only after individual and total acreages in both eastern and western Canada have been verified. Cheques will be mailed in the last half of May.

SPRING PLANTING

Charles Mayer and farm leaders last week agreed producers should base spring planting decisions on market signals. The meeting was the first in a series of consultations with producers and the provinces about how best to deal with continuing low prices for grain and other commodities.

LOCALLY . . .

☆The SD&G Seed and Forage Show, one of the first signs of spring in our area, was a bustling place last Thursday during the presentation awards ceremony. The exhibitors made a fine showing and winners will advance to the Ottawa Farm show later this month.

☆On Thursday as well I attended the regular meeting of the Local Advisory Council.

☆Saturday evening in Cornwall a special event was held -- the first international dinner sponsored by the Cornwall and District Multicultural Council. Elizabeth and I enjoyed the meal which was composed of foods from 15 different countries. With 375 in attendance, organizers are to be congratulated on the success of this first undertaking. The dinner is expected to become an annual event.

☆Also on Saturday I was pleased to attend a celebration at the Civic Complex in honour of the 50th wedding anniversary of Mr. and Mrs. Thomas Aitken of Ingleside. I was delighted to present to Mr. and Mrs. Aitken a certificate from Prime Minister Brian Mulroney.

☆ I attended the Pacific Rim Opportunities Conference in Vancouver on Monday and Tuesday of this week. The meeting was the fifth of its kind and represented an effort to increase trade between Pacific Rim countries and Canada.

My first weekly cable show was broadcast last week on Wednesday and Friday nights. However, beginning March 16 the show will be broadcast Monday nights at 7 p.m. on Cornwall's Cable 11.



S.S. #23 Matilda around 1948...

Why wasn't the teacher in this picture? Whoops who would take the photo! In the back row, we have Keith Shaver, Betty Shaver, Leila Robertson, Clare Armstrong. Centre row, Muriel Major, Connie O'Dell, Carol Anne Williamson, Gladys Sypes. Front row, Jimmy Williamson, Stanley Shaver and Donald Ault. The picture was taken in the school yard on the spot where Donald and Bev. Ault now live. Doesn't look like Don came very far or is it just that home is where the heart is? Many didn't believe you enjoyed your school days that much MERTAH!!!

Photo Courtesy of Connie Brown and Jean Shaver

LOOKING BACK

Ten Years Ago,
March 16, 1977

Iroquois Library Board proposes construction of larger facilities

The Iroquois Public Library Board has recommended to Village Council that an addition be built onto the present library facilities in the Iroquois Civic Centre. The members of the Board, along with two local librarians appeared at the March Council meeting to offer their proposal.

According to **Mrs. Gwen Parmeter,** a member of the board, the group would like to see an addition put on the south side of the **Civic Centre** to provide a new council chamber, thus freeing the present rom for expansion of the library.

Annual flood at peak

The annual Spring flooding is underway in **Matilda Township** as the **South Nation River** spills over its banks to cover 16,000 acres of farmland. **Mr. Gerry Belanger's** farm north of Brinston on County Road 2 is totally cut off for about two weeks a year. There are of course, **no mail, no newspapers** and **no visits** from friends. But more seriously, there is little chance of a **vet** getting into the farm in case one of his cattle becomes ill and if the water gets much higher the **milk truck** will not be able to get into make pick ups.

School Budget held to 9.5 per cent increase

In an effort to keep the school tax increase for **United Counties ratepayers** below two digits, the **Stormont, Dundas and Glengarry County Board of Education** has implemented a number of cost-cutting measures for 1977.

Iroquois Council doctors review medical services

Iroquois Village Council met last Thursday evening with representatives of the **St. Lawrence Medical Clinic** to review the lease arrangements on the facilities rented by the doctors in **Iroquois** and to discuss the services offered at the Iroquois office.

Doctors Rosenquist and **Marston** talked with members of council to discuss the pros and cons of year to year leases as opposed to a 3 to 5 year lease.

Twenty Years Ago,
March 16, 1967

Lions donate $1,600 towards Winchester Hospital

Iroquois Lions Club wholeheartedly endorsed making a sizeable donation towards the expansion at **Winchester District Memorial Hospital.** The Club will pay **$1,600, to the hospital board** to equip a double bedroom, with the money to be raised through a special project to be announced next week.

Share Public speaking honours

A relatively large crowd for a **Public Speaking Event** were in attendance at the **Iroquois High School** on Friday evening. The occasion was the finals for the **Zone Public Speaking Contest** sponsored by area Canadian Legion Branches for elementary and secondary school.

Mr. John Scully of Morrisburg, Zone Public Speaking Chairman kept the events of the busy evening moving.

Winners of the High School event, Grade 9 and 10 division was **Eleanor Byers of Winchester** who spoke on "The American Negro". The Grade 11-13 division winner was **Elaine Clarke,** also of **Winchester,** who spoke of "LSD". Both young ladies attend **North Dundas District High School.**

Winner in Grade 1-6 division was **Karen Eady of Morrisburg Public SChool** who spoke on "Money"; **Richard Casselman of Iroquois Public School** was the winner in the Grade 7-8 division and the topic of his speech was "Relationships between Canada and the United States".

Senior E.O.S.S.A. Champions

The **Iroquois High School Senior Girls Basketball Team** won the St. Lawrence E.O.S.S.A. "B" senior championship. Team members were **Sandra Shaver, Katherine Casselman, Dianne Cornell, Sharon McDonell, Gail Cunningham, Jane Archibald, Anna Byker,** Coach **Mrs. M.J. Doig.**

Junior Girls Team wins Championsnip

The **Iroquois High School Junior Girls Basketball** team won the St. Lawrence E.O.S.S.A. "B" members **Arlene Summers, Cathy Davis, Gail Hart, Gail Beckstead, Sherry Corden, Miriam Adams, Yvonne Harvey, Valerie Adams, Chris David,** Coach **Mrs. M.J. Doig.**

Equinox

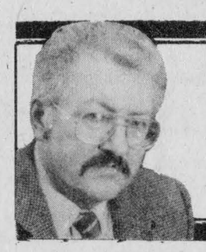

Peter Hessel

Around this time of the year, spring equinox comes around, the time when there is as much daylight as there is night. I never know whether it occurs on March 21st, 22nd or 23rd, and whether it changes from year to year or not. But I do know enough not to confuse it with a solstice which happens in the middle of December and the middle of June.

The is NOT a science column, as you may have gathered. When I make a point I draw on feelings and convictions, likes and dislikes, common sense and my six senses. Not on anything as banal as scientific facts. There wouldn't be any fun in that, would there?

So when I lecture today on the spring equinox, don't expect me to fill this space with figures and information that you can look up in your encyclopedia or at the town library.

I'm only interested in the equinox because it reminds me of spring. Not that here is anything wrong with winter. But by this time of the year, I've had enough of it. It is time, I believe, fo the basic whites and greys in the landscape to turn into luscious greens, dotted here and there with pinks and reds and yellows and blues.

Equinox time is so predictable. The sun rises at seven (give or take half an hour) and sets at seven (take or give the same half hour). Twelve hours of drakness must give way to twelve hours of light. My houseplants know it, the squirrels and chipmunks know it, the groundhogs in their holes know it, so - to paraphrase Irving Berlin - let's know it too.

Isn't it wonderful that we can finally dismantle the strings of outdoor Christmas lights and pull the extension cords from under the last pieces of ice? Isn't it thrilling to watch the outlines of the septic tank appear in the form of symmetrical green patches? What a luxury to be able to leave the car outside over night and to let all kinds of stuff accumulate in the garage! And to exchange the parka for the raincoat, the heavy boots for toe rubbers, the kids' snowsuits for splash suits.

Maybe this column is not as romantic as I thought it would turn out to be. So here comes the hot stuff. The following text may offend some readers. Parental and spousal guidance is advised.

My friend the beekeeper tells me that there is increased activity in his hives. It appears that the queen bees are becoming restless, and the drones are getting much less sleep.

The birds no sooner arrive from their spring migration than they engage in activities that seem to delight them as much as the people who watch them with binoculars.

We have a small colony of groundhogs on our property. In spite of what you may have heard about Groundhog Day, these rodents never leave their dens until the middle of March. Groundhog Day - take it from me - is just a lot of hogwash. No self-respecting groundhog would stick its nose out of its hole on February 2nd. But at the time of the spring equinox, it is another story. The male groundhog (is he called the groundboar?) goes rummaging through all the holes in the neighbourhood where he is welcomed with open paws by the females. Like Sleeping Beauty they have been waiting for their prince for a long time, since October, in fact. (You find some facts in this column in spite of what I said earlier.) About 28 days later, a bunch of little groundhoglets are born, all related somehow.

Like in the case of family education in our schools, this column, too, must move slowly and gently from the innocuous invertebrates to the hectic humans. For in our species as well strange stirrings are felt beginning with the equinox, whenever its precise moment may occur. And unless you're prepared for the consequences, don't get your hair done right now and don't wear that new outfit.

Otherwise domesticated and predictable men have been known to go completely out of control at the stroke of spring equinox. On the other hand, well-bred women who don't remember their wedding anniversaries, let alone their honeymoons, may suddenly attack their husbands or substitutes thereof in a valiant effort to regain some of the memories they once possessed. Yes, spring equinox can be a dangerous time for the unsuspecting.

I have tried to write in such a way that even if this newspaper should fall into the hands of immature children or spouses, not much harm is done. I must, however, warn you that neither I nor this newspaper will in any way be responsible for whatever may (or may fail to) happen to readers of this column during, before or after spring equinox.

the bottom line

WE HAVE BEEN ASKED TO CHECK the credentials of some canvassers who are covering our area at present.

THEY SAY THAT THEY REPRESENT THE Eastern Ontario Charities, and part of their collection goes to the Heart and Stroke Foundation.

THE HEART AND STROKE FOUNDATION OFFICE in Prescott have confirmed that the canvassers are not affiliated with the foundation, and we would advise caution in giving donations to those that you do not know.

* * * * * *

AND WE HAVE JUST HEARD THAT CHARLOTTENBURG Deputy-Reeve Bob Roth has been dropped from the Glen-Stor-Dun Lodge committee. His place on the committee has been taken by Charlie Sangster.

IF ALL THAT WE HEAR IS TRUE it does not seem in the best interest of everyone that the change had to be made.

* * * * * *

SPRING IS DUE TO ARRIVE ON SATURDAY, and if all goes well that will be the first day for the sugar bush at Upper Canada Village.

CRYSLER PARK MAPLE SUGAR BUSH is a nice experience, and admission is free! More details are on Page 2.

* * * * * *

KIDNEY FOUNDATION VOLUNTEERS ARE PART way through their door-to-door campaign in the area asking for donations towards a very worthwhile cause.

THEY ARE NOT SELLING TICKETS ON A QUILT, even though we said so in our last issue. Tickets on the quilt in Ron Fader Furniture window are available through members of the Order of the Eastern Star.

PROCEEDS FROM THE RAFFLE OF THE QUILT will, however, go to the very worthwhile cause of the Kidney Foundation. Let us give them our full support.

* * * * * *

IT COMES AS SOMETHING OF A SURPRISE to find that there are so many people in this country who can not read or write.

A GRANT OF FUNDS HAS JUST BEEN ANNOUNCED to help in the drive against illiteracy. The funds will be divided between five literacy groups in the Ottawa area.

THE FUNDING WILL BE USED TO ASSIST community-based programs which use a variety of methods and approaches. Instruction is provided through one-to-one tutoring by volunteers and in small group settings.

* * * * * *

THIS WEEK'S BOTTOM LINE: The straight and narrow path would not be so narrow if more people would walk it.

Just plain livin'

by Sandra Lee Johnston
Chieftain Staff Reporter



A wee bit 'o the Irish has taken hold and loosened its' grip for another year. The wearin' of the green, carrying the shillelagh and biddin' one and all The Top of the Morning is just a memory for 1987.

A small neice has made it through her fourth birthday and another one, special to a lot of us, is gearing up to turn nine later this month, not to mention her mom who will be a bit over twenty . . .

It has been a busy week here. I have been at the public school supply teaching a couple of times. These were rewarding experiences, Junior and Senior Kindergarten and then grade one.

We've been to see this year's edition of the Ice Capades complete with the Snorks. There were some pretty impressive features, the lights and how they used them to advantage, the skaters, the props and even the atmosphere make it a fun evening for everyone. The better half and I want to thank the Crawfords for an enjoyable time.

Some friends have winged their way to Florida for the break, while others are heading east to Iroquois. When you read this sons one and two will be ready to take their first communion and along with us, gramma and god-parents they should remember it as a special occasion for sure. One god-mother will join son one from B.C., just a coincidence but a great one!

The Spring Break from school is in full swing and for those who are away, were away or plan to go away, hope it is a good one. We had planned a Trek to the Nation's Captial but son number one brought home a virus to spend the holiday with us. Hopefully this intruder will leave us before the start of school again so we can do something special together.

Oh yes, Spring conjures up the thought of warmer weather, sunshine, shrinking snowbanks, flowers popping their heads up, birds singing in nearby trees and of course, one of my personal pet peeves, "mud". It has begun to migrate into the house already and the first day of spring isn't until Saturday!

The neighbours have all returned from the wet, damp south, and all the plants are still living. (whew!) It is always good to have everyone together and so a family pot luck let us all eat, drink and be merry as well as welcome the folks back to this part of the woods.

The sun brought out the bikers on the weekend, those with motors as well as those under pedal power - tends to get my adrenalin going. (I'm an old motorcycle fan from way back). We have a dentist appointment this week that is making other people in our house have mixed feelings about this week off from school. A puppet show at the library on Friday night will help us have a good time out of this week - yet.

Remember, all you soapies, Monday is the first time for "The Bold and The Beautiful". Too bad for those who watched Capital but a new start for those who don't get involved eh?

We enjoyed the championship skating last weekend and the People's Choice Awards are always good to watch, at least we recognized the shows and the stars who won. We also had a night out, to dance, enjoy friends and help out the Dulmages.

We received a cyclamen plant at Christmas time and was a bit worried that it wasn't going to make it but, not to worry, it is blooming and looks as healthy as it can, nice centerpiece. Mother Nature is certainly an amazing lady . . . I enjoyed some most wonderfully tasting fresh maple syrup on the weekend - great stuff, astounding what she does.

Oh well, back to cleaning the basement - now there is an envious job but somebody has to do it right? The old jar of jobs seems full of those that no one wants to do, but that have to be done so, if we can't go any where for the break week, we'll get some of those deplorables out of the way. This will leave the sunny summer for fun rather than messy chores (every cloud has a silver lining).

Everyone's vehicles look cleaner this spring, since we have a car wash in town everyone feels guilty if their transportation means looks less than sparkling.

The sun's heat is literally disintegrating the snowbanks. We will be lucky if all the snow gets away as nicely and neatly as it has been doing thus far. Do beware though, there is still white stuff up there and we may yet get a blast or two. Old man winter always hates to leave us.

We have new neighbours to the south for two months or so, and just found out - what is happening to our world? Any way, welcome Peter, Liz and family, we'll make it formal when the weather is better. We must all get to know our next-doors better, helps the world go'round eh?

If the river don't rise too much and the mud doesn't ooze over the verandah I'll meet you here next time.



Minister of Municipal Affairs attends function

Lorne Strader, left a provincial appointee on the South Nation River Conservation Authority paused at the Liberal gathering at Upper Canada Village last week for a word with Hon. Bernard Grandmaitre, Minister of Municipal Affairs. *Chieftain photo - D. Moore*

Drug and alcohol awareness night planned in Matilda

Concern among the members of the Matilda Pastoral Charge's congregations urging the total involvement of the church in the community has led to a drug and alcohol awareness night.

Next Wednesday evening, March 25, at 8 p.m. in Matilda's Community Hall, Dixons Corners Rev. Allen Tysick of Brinston/Hulbert United Churches will chair the meeting and the question period that will follow.

Last year an evening on 'Pollution' didn't bring the desired reaction from the community. It is hoped that this year's topic will generate more interest and spark people to become involved and do something about this locally. "Maybe it will shake people up and at least get them to ask if we are doing anything about this problem!" urges Rev. Tysick.

There will be four speakers, one of whom will be a youth. Two of these will have been users of both drugs and alcohol and they will talk about their experiences with both. "Our House" in Hawkesbury is a drug rehab centre and will be included in discussions. Members of the Brockville Addiction and Assessment Centre will be on hand to help out too. The question period will provide an opportunity for those in attendance to ask things that have been bothering them or query and panel on topics raised throughout the evening.

A social time will follow and afford a time for a one on one exchange. There is no charge for the evening (not even a free-will offering) and seems a most worthwhile project.

The drug problem is very real and has far reaching repercussions for everyone. There would appear to be a positive Alcohol Anonymous network in this area but we fall short of providing help for the drug addict.

It is the intention of the organizers to raise the level of awareness about the use and abuse of drugs and alcohol. A support group for young abusers and spouses who use and abuse as well as parents and husbands and/or wives of those who seek help with their problem might be a spin-off from the meeting. Support groups are necessary in the area - having them in place before you need them can save precious time. Don't bury your head in the sand as it were, come out, get involved - it could happen to your or someone you love.

Cardinal Trade Fair set to go

A meeting of the Cardinal Merchants Association, was held March 12, requested by Cecil Dugan, to clear the air of rumors that we would not be holding our annual Trade Fair.

Six new members were received and after a lenthy discussion, Cecil Dugan volunteered to chair the Trade Fair and set up a committee to organize the Fair. We can accommodate 35-40 exhibitors, on a first come basis, and 12 booths have been booked to date, said Mr. Dugan.

It was approved by the membership that approximately $800. accumulated from previous Trade Fairs, be donated to Minor Hockey, Figure Skating, Cardinal Fish and Game Club, Cardinal Fire Department and Minor Ball, each receiving $200.

The next meeting of the Merchants Association is April 9, at 7 p.m. at the Municipal Building to elect the 1987 officers.

Anyone wishing more information regarding the trade fair should contact Cecil Dugan, Gerald Schrader, Lyle Jacobs, Bill Hooke or John Dugan.

Old newspapers feature many interesting stories

A number of old newspapers have come to hand lately. A few pages from an Ottawa Citizen newspaper of Monday, November 17, 1958 was brought in by Leo Merkley. Apart from the prices of items, which look ridiculous today, the news was much the same.

There was the usual spate of accidents and fires, but one item was good news in a way. When fire engulfed a frame house in Crysler, babysitter Gisele Leduc was quick to save nine-year old Linda McGillivray by scurrying across the roof to the adjacent post office and leaping to the ground.

And closer to home we have a November 4, 1954 copy of the Iroquois Post and Matilda Advocate, given to us by Bob Warren, manager of the Bank of Montreal in Iroquois. The headline reveals the plans of Mr. H. H. Caldwell to rebuild his plant in the vicinity of the new 401 highway. The new mill was to be "the most modern plant on the North American continent" according to Mr. Caldwell.

And a few old issues of various publications have come to us from Linda Logie of Iroquois who found them under linoleum in their house when renovations were being undertaken.

In an Ottawa Citizen of June 7, 1935 Premier R. B. Bennett was in the news, and war was on the horizon in the northern provinces of China. That issue also reported the death of Viscount Byng who had been Canada's Governor General from 1921 to 1926.

There were also Ottawa Farm Journals of 1936, addressed to Geo A. Shaver of Iroquois, and Montreal Gazette copies which had come to G. H. Shaver. Farm news of the day was carried in the Family Herald & Weekly Star, which was billed as "Canada's National Farm Magazine."

And compliments of Doris Maclean we have a number of copies of the Dundas Farmer. Readers of the October 1966 issue saw a feature story on Dale Beckstead and his egg operation south of Williamsburg. A history of South Mountain and District, submitted by Mrs. Arthur Farrell of South Mountain, spread over two interesting pages. A feature of the July 1968 issue was Iroquois Enterprises, described as "one of our very important industries."

And a November 9, 1968 issue forecast that the rural areas would be deprived of their weekly newspaper because of the impending increase in postal rates. The increase was said to be in the neighbourhood of 300 per cent.

Also, there were copies of the Free Press Weekly "Report on Farming" from 1971, '72 and '73. In the news in March of 1971 was the chicken and egg war which was going on interprovincially. The final ruling by the Supreme Court, as reported in the July 3 issue, struck down restrictions on interprovincial trade, as had been set up, primarily by Manitoba and Ontario to counter imports from Quebec.

Mountain Lions Club

The registration for the swimming program for the Lions now stands at seventy kids registered, who will be taking swimming lessons this year from May 2nd to June 27th.

A special visitor came to the club on February 19th. District Governor Jack Anthony and Lion Gary Cummings were the guests of the club, as well as members from Winchester. Lion Jack updated the club on its various activities, including the Canine Vision project, the Home for the deaf and the multiple handicapped and the Quest program are all going along better than expected.

Five new members were inducted into the club that evening. Bradley Holmes, Barrie Scott, Terry Gibson, Gord Champagne and Bruce MacGregor are now members of the Club.

Bingo nights have been successful with each night turning over an average of $740. a night.

Good Companions meet

The Good Companions held their monthly general meeting today at the Civic Centre. Several card tables were set up for members who wished to play, and others visited with their friends and exchanged news.

The Pot Luck lunch was served with the usual delicious assortment of foods. After lunch the President called the meeting to order, and the business of the club was discussed. Florence English then introduced Mrs. Leightizer who explained the new Federal tax rebate.

Then we had a sing a long of Irish Songs, led by Florence English with Henrietta Lindley at the piano.

There was a hat decorating competition, won by Mrs. Lou Anderson. After this there was an amusing skit entitled "Bessie's Boil", and the cast was Lena Elliott, Vi Hare, Edith Norton, Bernie Sisty, and Henrietta Lindley.

The birthdays were duly noted and "Happy Birthday" was sung. The meeting closed with the singing of The Queen at 2:10 p.m.

Keep Canada Beautiful™

Inglis
Home Appliances



Inglis Washer & Dryer
$999.00 (Free Delivery)
W.L. PETERS
APPLIANCES SALES & SERVICE
152 King St. W. Prescott
152 KING W PRESCOTT 925-2257

Irving H. Miller Ltd.
INSURANCE
For a Quote
Phone Marjorie
at 652-4567

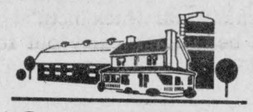

YOUR FARM

Advertising is an investment in your business. Make that investment on a regular basis and watch your business grow! Call our display advertising department today at 652•4395 or 652•4576. Deadlines are Mondays at 5:00 p.m. for that week's issue.

In The Churches



Anglican Church of Canada
Parish of Morrisburg/Iroquois
Rev. David Crawley, Rector
543-3904 Office - 543-2867 Home

Sunday, March 22 - *Lent 3*
Holy Communion
St. James, Morrisburg - 8 a.m.
and Family Eucharist-9:30 a.m.
St. John's, Iroquois - 11 a.m.
(Regular Church School)

Christian Reformed Church
Williamsburg, Ont.
Minister: Rev. Wieger DeJong
Asst. Pastor: Walt DeRuiter
543-2597

9:30 a.m. - Morning Service
7:30 p.m. - Evening Service
Nursery provided during services
"Faith 20" can be viewed every morning at 5:00 a.m. on Channel 6.

St. Cecilia's Church
Rev. Father McGillivray
St. Cecilia, Iroquois
5:00 p.m. Saturday night
9:00 a.m. Sunday morning

St. Mary's, Morrisburg
7:30 p.m. Saturday night
11:00 a.m. Sunday morning

Knox Presbyterian Church
In Canada
Knox Church, Iroquois
Rev. Tijs Theijsmeijer
B.A., M. Div.
Church 11:00 a.m.
Sunday School 9:45 a.m.
Classes for All Ages

United Church of Canada
Iroquois
Rev. Herb Klaehn, B.A., M.Div.
Church Service and
Sunday School 11:00 a.m.
Men's Breakfast 9:00 a.m.
(First Sunday of each Month)

Free Methodist Church
Cardinal
Pastor: Robert W. Cox 657-4510
Sunday School 9:45-10:45 a.m.
Morning Worship - 11:00 a.m.
Children's Church Provided
Corner of Second St. & Shanly Rd.

United Church of Canada
Matilda Pastoral Charge
Rev. Allen Tysick
Brinston - 9:45 a.m.
Hulbert Valley - 11:00 a.m.

Philadelphia Pentecostal Church
Cardinal, Ont.
Invites YOU to come and worship with US!
Rev. R.P. Vernon
Services:
Sunday School - 10:00 am.
Morning Worship - 11:00 a.m.
Evangelistic Service-7:00 p.m.
Free Transportation
Call 657-3244 or 657-3349
Come and Expect a Miracle!

Morrisburg Pentecostal Church
Pastor: Robert W. Farbin
Church: 543-2681 Home: 543-3450
Wednesday 7:00 p.m. Family Night
Sunday 9:45 a.m. Christian Education Hour
10:45 a.m. Worship the Word
7:00 p.m. Praise Gathering
Dial-a-Prayer 543-3456

The Chieftain
Your Community Newspaper
652•4395
652•4576
IROQUOIS SHOPPING PLAZA
IROQUOIS, ONTARIO

Ontario's Training Strategy includes five flexible, progressive services. Together, they form a foundation for the common goals of prosperity and productivity.

Ontario's Training Strategy. More than the sum of its parts.

FOR BUSINESS: TRAINING CONSULTING AND SKILLS INCENTIVES.
A Training Consulting Service: located at over 50 Skills Development Offices across Ontario, expert consultants help businesses assess their training needs and develop training plans.

Ontario Skills Incentives: businesses with fewer than 200 employees can receive funding for up to 80% of direct training costs. Larger firms are eligible for up to 60% funding. Assistance is also available for developing the required training materials.

FOR EMPLOYEES: TRADES UPDATING AND ACCESS PROGRAMS
Trades Updating: short-term, accredited courses are available to help Ontario's skilled trades-people keep up to date with changing technologies. Skilled workers can find out more about the Trades Updating program through regional apprenticeship offices, their unions or by calling the Training Hotline.

Access Programs: the Ontario Basic Skills program teaches basic reading, writing, mathematics, science and computer skills. Most courses are available through Ontario's colleges of applied arts and technology. Special Support Allowances help cover the costs of child care, transportation and accommodation during training.

A special Project Fund supports community groups in the development of new training approaches and techniques.

Training. We can all profit from it.

Ontario's Training Strategy. An important initiative to ensure continued growth for all Ontarians. Because training for a better Ontario is everybody's job.

Ontario
Minister, Hon. Gregory Sorbara
Premier, Hon. David Peterson

HOTLINE NUMBER 1-800-387-5656
(Information is available in English & French.)



Western Division action

When this game was underway, Nationview Public School had already clinched the West Division title, but action around the net was just as spirited as if top honours were still at stake. The next day Nationview, after a fine effort, lost the Dundas County crown to Alma Public School.

Chieftain Photo - D. Moore

Char-Lan takes lead in play-offs over Winchester

This past week Char-Lan took the lead in the B Series by 2 games to 1 leaving a possible four games to be played if necessary.

On Wednesday, March 11th Char-Lan took on Winchester and came out victorious. After the 1st period Char-Lan was in the lead with a score of 5-2 and maintained the 3 goal lead up the third period, ending the 2nd period with a score of 6-3. Winchester fought hard to catch up, however the game ended with Char-Lan 8 - Winchester 6. Scoring for Char-Lan were: Chris Villeneuve with 2 goals; Kevin Poapst with 2 goals and singles going to Mike Jodoin, Mike Lapensee, Kevin Chafee and Frank Sinfield.

Char-Lan and Winchester meet again on Friday night with Winchester falling behind right from the beginning. The 1st period ended with Char-Lan ahead by only one goal and the 2nd period ended with the game tied. However Winchester took over in the 3rd period and ended up the winners with a final score of Winchester 3 - Char-Lan 1. The game was even with the shots 39 to 38. The goalie was pulled by Char-Lan in the last period and Winchester made their final goal in an empty net. Kevin Poapst provided Char-Lan with the only goal while for Winchester Kirk Barkley, Scott Konink and Trevor McClatchie scored the three winning goals.

Once again on Saturday, March 14th, Char-Lan and Winchester faced off. Char-Lan took a 2-1 series lead at the end of this game. The first period was tied 1-1; however Char-Lan took a 4-1 lead in the 2nd period; scoring for Char-Lan were Mike Lapensee 2 goals and 3 assists; Mike Jodoin with 2 goals and singles going to Chris Leblanc, Gary Theoret, Frank Sinfield, Kevin Poapst and Bruce Bergeron. Scoring for Winchester - Scott Dexter, Trevor McClatchie and Mark Smith. Final score Char Lan 9 - Winchester 3.

The next game in the series is scheduled for Tuesday, March 17 in Winchester at 8:15 and another game on Wednesday, March 18 in Char-Lan at 8:30 p.m. If necessary two other games will be played on March 20th and March 21st.

In Series A play Metcalfe now leads 3 games to 0 against Alexandria. Games were played on March 11, 13 and 15 with the scores being Metcalfe 7 - Alexandria 3; Metcalfe 7 - Alexandria 4 and Metcalfe 9 - Alexandria 6. The next game is scheduled for March 18th in Alexandria at 8:00 p.m.

In the Metro Play-off Semi-Finals, Series A - Ottawa South is leading against Clarence Creek 4 games to 9 and will be going into the finals. The B Series is tied 2-2 at the present time and games are scheduled for March 18th at Navan - 8:30 p.m., March 19th at Ottawa West - 8:00 p.m. and March 22nd at Navan - 7:30 p.m.

The Print Measurement Bureau has found that you are one of 55.9% of all Canadians that read community newspapers. Be sure that you get yours each and every week!

Nationview makes clean sweep of floor hockey finals

Nationview Public School made a clean sweep of the Western Division playoffs in Junior Boys' floor hockey last week, but went down to defeat at the hands of the Eastern Division champs, Elma Public School in the Dundas County finals.

On Tuesday, March 10 the Western Playoffs were held at Dixons Corners Public School with Nationview winning all of their four games. The Nationview squad lead off by beating Morrisburg by a score of 7 to 2. In their second game Nationview downed Iroquois Public School with a 6-2 win, then coasted to a 11-2 triumph over Inkerman, and finished off with a 5-3 victory over Dixons Corners.

Iroquois ended up with a 1 and 3 record; Dixons Corners were 2 and 2, Morrisburg 3 and 1, and Inkerman Public was unable to count a single win.

In the single game playoff for the Dundas County Junior Boys Floor Hockey crown, Elma Public School downed Nationview by a score of 3 to 2.

Cardinal Ice Show March 27

The Cardinal Figure Skating Club will be holding their annual skating show on Friday, March 27, at the Cardinal and District Community Centre.

The theme of this year's show is "Around the World in 80 minutes," said Linda MacDonald, president of the Cardinal Figure Skating Club. The show will start at 7 p.m.

Forty skaters between the ages of 4 to 14 years of age, will be participating in the show. The guest skaters are Sharron Baker of the Prescott Club, Stephanie St. Louis of Cardinal, presently teaching with the Cardinal Club and the dance pair Hali Adair and David Martin.

Tickets are available from any member of the Figure Skating executive as well as the door the night of the show at a cost of $3 for adults and $1.50 for seniors and students.

Brinston Express ties Morrisburg

The Brinston Express Hockey team is still functioning, and came away from Morrisburg on Saturday with a tie, holding the Morrisburg Wildcats to a 9 to 9 score. Garry McInnis scored late in the game to allow Brinston the tie. Doug Osborne has been playing goal lately and doing a great job.

Last Thursday, in a close game in Cardinal the Express lost 12 to 11. Next Thursday Brinston meets the Matilda OldTimers in Cardinal in a 10:30 p.m. game.

Red Devils and Legion play to tie

On Thursday, March 12, the Red Devils and Legion Broomball teams tied 1-1 in their playoff game. Scoring from the Red Devils was Steve Adams and for the Legion Todd Deschamps. The next game will be THursday, March 19.

Cardinal Mixed Darts

Standings as of March 13, 1987

Andy Caps 162½, Bishop's knights 156, D.S.D.J. Diddlers 152, The Untouchables 146, Odd Balls 140½, June's Coons 135½, D's & G's 128, The Spoilers 127, Smarting Up 126½, Shakey's 114, Orph's Orphans 111, Stan's Girls 111, Ben's Gigis 109, Terminators 98.

MOST GAMES - Kathy Woodward 7, Doug Allard 6, Terry Reid 6, Roger Bishop 6, Toby Summerfield 5, Dwight Dodge 5, Peter Graham 4, Bill Walter 4, Ben Allard 3, Muriel Allard 3, Joanne Kavanaugh 3, Wayne Bellinger 3, Stan Woodward 3.

HIGH SCORES: - Bill Walter 140-100, Roger Bishop 139-100x2, Joyce Menard 134, Doug Allard 133, Peter Graham 124-100, Muriel Allard 121-103, Toby Summerfield 121-100, Dwight Dodge 121, Jim Kirkby 120-100, Joyce Neadow 119, Shirley Bishop 117, Brenda Menard 114, Marie Jessome 109, Jack Gilligan 105, Jim Kirkby Jr. 101-100, Linda Bellinger 101, Ritchie Kavanaugh 100 x 3, Christine Windsor 100, Jerry Peters 100.

Break-ins plague Iroquois

After two weeks of quiet the break-in artists were back in Iroquois this week. Early Monday morning, March 16 the premises of Great Shakes, in the Iroquois Shopping Centre was entered but little was stolen.

Entry was gained by breaking in the glass of the front door. The freezers were opened and some goods taken. Only minor amounts of coins are left in the premises overnight, and the owners estimated that the monetary loss was low.

Morrisburg OPP set losses of 15 cases of soft drinks and various other merchandise at $75.

Morrisburg OPP also report a bizare accident having taken place on Saturday, March 14 at 6:30 p.m. on Highway 401, just west of the Flagg Road. A tractor trailer, driven by Dennis Villiard of Tracy, Quebec, lost a spare tire which then caused a chain reaction of accidents.

The first person to encounter the spare tire was William Spurr of Kingston, driving a 1980 Chevrolet passenger vehicle. He was unable to avoid the tire, resulting in $1,800 damage to his car. Next in line was Josef Laufer of Toronto, who hit the tire and sustained and estimated $1,500 damage to his vehicle. A third car also hit the tire; Manuel Ramos of Scarborough ended up with $3,000 damage to his 1979 Pontiac. All vehicles were westbound.

Over the last week, police report 32 charges being laid under the Highway Traffic Act, and 10 warnings issued.



Happy 50th Sis!



Nationview, Western Division Champs

Dundas County Junior Boys Floor Hockey Western finals were played at Dixons Corners Public School last week, with the Nationview "Beavers" taking the title with four straight wins. The team consisted of, front row, left to right: Cody Mayoh, Craig Halpenny, Kyle Marriner, Michael Spear, Ricky Mayoh and Scott Beggs. Back row: Adrian Pancirov, Shane Nicol, Todd Woods, Jeff Hyndman and Philip Brisebois.

Chieftain Photo - D. Moore

Cardinal Broomball Banquet

The Cardinal Men's Broomball League will be holding their 13th Annual Banquet on Saturday, April 18 at the Cardinal Legion Hall. There will be a social hour from 5 p.m. - 6 p.m., dinner 6 p.m. - 7 p.m., Awards 7 p.m. - 8 p.m., and dancing from 8 p.m. - 1 a.m. The music will be provided by "Wes Long".

Tickets are available from Dave Patrick at 657-3105 or Terry Colligan at 657-4596 at a cost of $17 per couple.

The Village Green

Mixed Bouquet $6.00

MORRISBURG SHOPPING CENTRE 543-2566

We offer a FREE HEARING AID SERVICE
To Be Held At
GILMER PHARMACY - IROQUOIS 652-4379
Thurs., March 19th - 2:00 - 3:00 p.m.
Batteries also available at -
VANGUARD PHARMACY, Dundas St., Cardinal, Ontario
All hearing tests are free



No one even noticed my Beltone hearing aid!"
SEE THE BELTONE Alto all in-the-ear hearing aid at:
Beltone® Better Hearing Through Professional Care
QUALITY & SERVICE
WENDELL CHEESE
CERTIFIED HEARING AID SPECIALIST
135 King St. West
Brockville, Ont. K6V 5W1
TEL. (613) 345-1115

A Death in the Family
The burden of funeral arrangements comes at a time when we are least equipped to handle it. We understand, and can help you through this time of sorrow with compassion and competence.
FAIRBAIRN FUNERAL HOME LIMITED
MORRISBURG, ONTARIO
TEL: 613-543-2271
ONTARIO FUNERAL SERVICE ASSOCIATION (Incorporated)



Waiting for your Tax Rebate?
Want to buy something Great?
Now you don't have to wait...
We've got a deal so bring your Mate
Come in and see all that's new
3 months, no interest, no payments due
Now doesn't this sound Great to you!
Let us make your dreams come true.
(on approved credit)
Madmacs
Open 9-5 daily 9-8 Fridays
Dundas St., Cardinal
657-3037
"Quality Furniture & Appliances"

Kawasaki '87 Open House
JET SKI 550
Seaway Cycle is having its third annual Open House on Saturday, March 21st, at the Morrisburg Civic Centre to introduce you to the Kawasaki line for 1987.

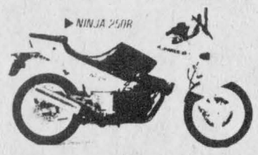

KAWASAKI NINJAS - VULCANS - LTDs
ATVs - JET SKIS - MOTO CROSSERS
CONCOURS - VOYAGER III - EX500
AND MORE ON DISPLAY



VIDEO DISPLAYS
ACCESSORIES - DOOR PRIZES
REFRESHMENTS
10 a.m. - 6 p.m.
SEAWAY CYCLE LTD.
YOUR KAWASAKI DEALER
HIGHWAY 2, MORRISBURG 705 ROSEMOUNT, CORNWALL

WALLPAPER SPECIALS!



DIFFERENT VARIETIES
ONLY $6.99 & up
DOUBLE BOLT
SAVE %
SUNWORTHY
SUNWORTHY SUPER SALE
Lauinger's YOUR decorator CENTER
270 Edwards St. Prescott 925-4990

Iroquois and district
Community Calendar
A public service provided by the businesses listed here in co-operation with this paper.

UPPER CANADA MOTOR SALES LTD.
MORRISBURG, ONTARIO
GM Chevrolet Oldsmobile
Telephone 543-2925
Cornwall 933-8892

Styles & McIntosh
•T.V.'s •Stereo's
•Home Appliances
•Satellite Equipment
Iroquois Shopping Plaza
652-4397

PAUL'S TAKE-OUT FOODS
Fried Chicken
Hamburgers
5th St., Morrisburg
Phone 543-3255

List Your Community Events here Free

Thursday, March 19th: Annual Bazaar & Bake Sale for Timothy Christian School will be held in Matilda Hall, starting at 11 a.m. with an Auction at 8 p.m. Lunch served at noon and supper from 5-7. Lots of food and drinks available all day. Games for all ages and fish pond for little ones. Come join in the fun. Admission is free.

Saturday, March 28th: Great Indoor Yard Sale at Iroquois Public School, 8 a.m. until 3 p.m. Information phone 652-2458.

Sunday, March 29th: Zone G-3 Public Speaking Competition for 1987 at Iroquois Legion at 2:00 p.m. in Legion Auditorium

Monday, March 30th: Prepared Childbirth Classes - for expectant parents. Next series of eight classes begins Monday, March 30 in Iroquois. See films, learn about birth.

Sunday, April 5th: Musical Fan Fair - featuring Ottawa's Singing Policeman **'Dominic D'Arcy'**. Local talent also at 7:30 p.m. at Dixons Corners Community Hall. Admission $3.00 Adults, $2.00 for 12 and under. Preschoolers Free. Proceeds to W.D.M.H. Fund. Sponsored by Hi-C's and Young Rascals.

JIGGERS RESTAURANT
• pizza
• spaghetti
• lasagna
NIGHTLY ENTERTAINMENT
Iroquois Shopping Plaza
652-4806 or 652-4805

RON FADER FURNITURE LTD.
Iroquois Shopping Plaza
652-4577

Beaupre Jewellers
Gifts for All Occasions
Gift Wrapping
Iroquois Shopping Plaza
652-4340

Seal & Shine SEAL -A- SHINE
Never Wax Your Vehicle Again
Fully Waranted and Insured
Interior shampooing and Scotch Guarding, also Regular Washes
Cars, Boats, Campers, Trucks, Vans
D & H Auto Care
Dundas St., Iroquois, Ont.
652-2107 appointments anytime 7 days a week
BEHIND PEGGY'S VARIETY STORE

Junior Farmers

Are you enthusiastic or sports minded? Are you looking for talent competitions to compete in, travel opportunities, or long-lasting rewards through leadership training or communication workshops?

Well, the Junior Farmers' Association of Ontario has these to offer plus much more. Just think of all the new friends you'll meet!

Junior Farmers are young people with the opportunity to explore individual talents and potential, and to show an interest and concern for their community.

Membership is open to any young person between the ages of 15 and 29. You do not need to be a farmer. You can live in the country, town or city.

March is your chance to join this exciting organization.

For more information contact the following people: Doug Cleary: R.R. 2, Spencerville, Ont. K0E 1X0, Telephone 658-5831; Jeff Morrison: R.R. 3, Jasper, Ont. K0G 1G0, Telephone 283-6193; David Hess: R.R. 2, Kemptville, Ont. K0G 1J0, Telephone 258-5250; Scott Connell: R.R. 1, Brockville, Ont. K6V 5T1, Telephone 348-3520.

South Mountain Lodge meeting

by Gerald St.Pierre

The I.O.O.F. meeting was held on March 3rd, 1987. We are pleased to announce that two teams from Local 428 are going to Napanee for a curling tournament. Good luck guys.

Our 50/50 tickets sales are going well for the wheelchair drive for Miss Maggie Kech, also donations are coming in from all over the area. We gave a special thank-you to everyone who are sending donations.

The Youth For Pilgrims contest is going full speed ahead, and a member from Local 428 will be in touch with local high schools.

Our weekly bingos are going very well and we now have a new format for our jackpot. We start it at $400.00 and progress every week by $10.00 until we reach $500.00, but if we have 85 people or more the jackpot will be won the same night.

Eleven members attended our meeting, and after the meeting our dart baseball teams went to Iroquois for a double header. The first game was very close but South Mountain were victorious. The second game the Iroquois team went ahead by 8 runs, but we pulled our socks up and finally beat them. After beating them the two games they served up a very good lunch. A good time was had by all.

Until our next meeting we wish everyone in the community lots of luck and good health.

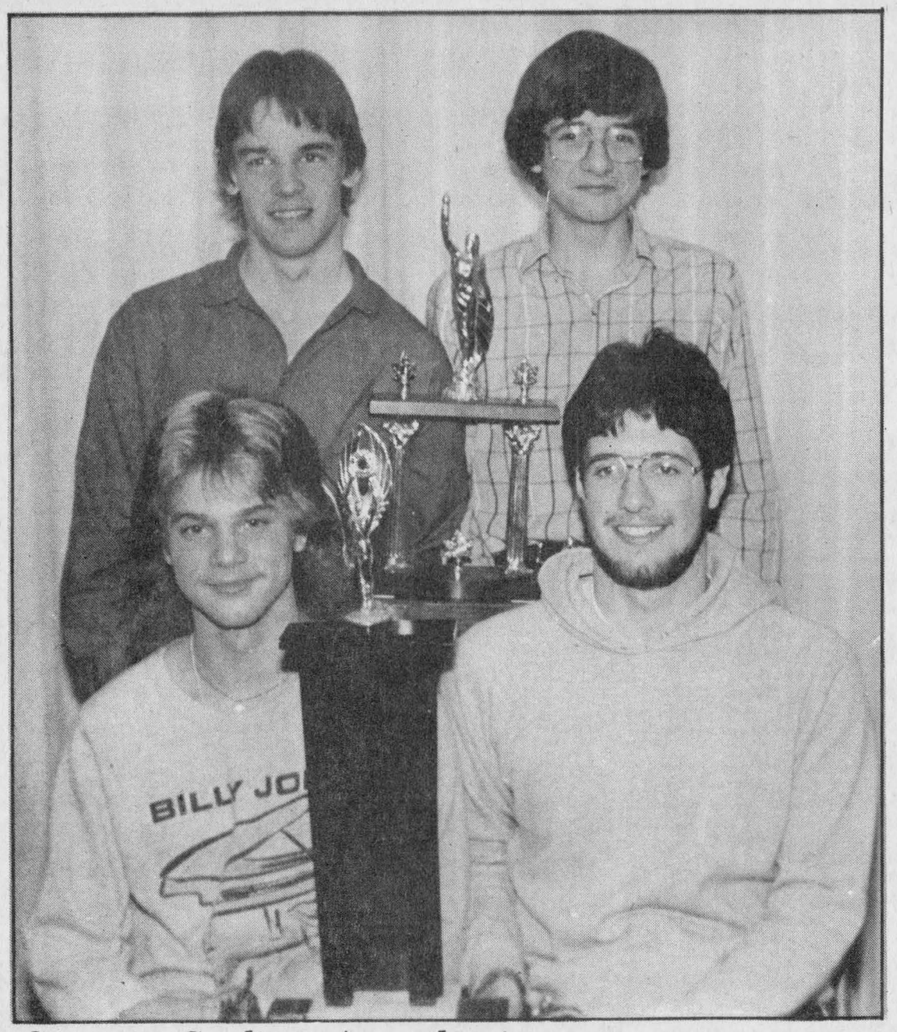

Seaway Curling Awards given

Seaway Curling Club members received awards on Friday evening, March 13. The McGillis Trophy went to the team of Gord Johnston, Ed Morrell, Nilesh Chande and Marianne Grenkie. the Steinberg Trophy went to the team of Daryl Morrell, Tim Rosenquist, Nikil Chande and Nilesh Chande. Accepting the trophies are, back row: Gord Johnston and Ed Morrell. In front are Tim Rosenquist and Daryl Morrell.

Chieftain Photo - D. Moore

Seaway curlers end season with annual awards banquet

After play for the Steinburg Trophy ended last Friday evening, Club members got together for a wind-up banquet and awards.

Everyone was a winner, with various prizes being given out. Even the press representatives came away with a gift, a token for their faithful coverage of the season!

The team of Gordon Johnston, Ed Morrell, Nilish Chande and Marianne Grenkie was awarded the McGillis Trophy, and the team of Daryl Morrell, Tim Rosenquist, Nikil Chande and Nilish Chande received the Steinberg Trophy. Finalists in McGillis play were Daryl Morrell, Chris Lane, Jason Ball and Stephanie Fisher. Finalists in the Steinberg playoff were Gord Johnston, Ian Wilson, David Anderson, Martha Dulmage and Stephanie Fisher.

Coach Sid Morrell gave a brief run-down of the Club's activities over the season, starting with the attendance at the Ottawa Elite Curling Camp of Gord, Tim, Scott and Daryl. Later the boys curled, with many substitutes, in the Morrisburg Men's League and won most of their games. Unfortunately, they were not eligible for trophies. The Club were "B" winners at Zone and at Regional playdowns in the Pepsi Cola event; and were fourth out of 8 teams in the provincial playdowns in Smiths Falls. It should be noted that the Ontario winner was second in Canada in the Nationals.

The Club won Zone playdowns in the Gore Mutual but lost in the Regionals to Pembroke by scores of 5 to 4 and 5 to 3. And they ended up fourth in the Ottawa Super League.

Other highlights of the season included entering three teams in the SD&G Championships. The boys came through winning four games in one day. Team members were Scott Lane, Chris Lane, Tim Rosenquist and David Mott. At EOSSA this team lost a tough match to Brockville 8 to 6.

And the year saw the Club's first entry in the EOLCA for many years. The girls played two tough games in Hawkesbury but lost both. Team members were Leslie Dunn, Krista Gruetzwer, Martha Dulmage and Laura Rosenquist.

Two teams entered the Bantam curling regional playdowns, for under 16s. Both teams were eliminated but it was a great learning experience. Team members were Jason Ball, Nikil Chande, Alex Porter and Stephanie Fisher; and Tim Rosenquist, Laura Rosenquist, Ian Wilson and Marianne Grenkie.

Friendly events were well attended, with three teams going to Richmond in November; one team was the "B" event winner. in December a team travelled to Smiths Falls, two teams went to Carleton Place and came away as both winner and runner up of the "A" event. Again in December two teams went to Ottawa to take part in the "under 15" and posted a 1 game high winner.

On February 7 there was a trip to Utica; again, both winner and runner up of the "E" event. And on February 20, in Brockville, there was a winner in the cosolation with a 4 and 1 record, and a winner in the "C" event, again with a 4 and 1 record.

Mr. Morrell also thanked his wife for her support during the season, and also the parents and drivers, and all the other volunteers who made the club's operation a success.

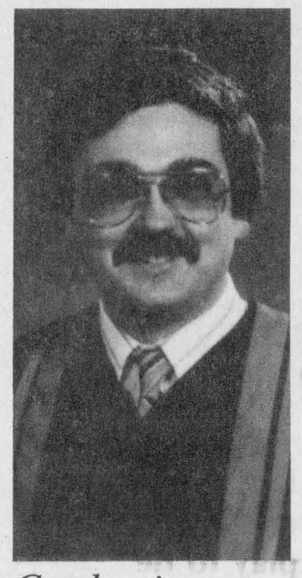

Graduation

Mark Seely has graduated from the DeVry Institute of Technology as an Electronic Engineering Technologist. He is presently employed at Ford Electronic Engineering, a division of Ford Motor Co., Markham, Ont. Mark is the son of Ronald and Irene Seely, Brockville, Ont. (formerly of Iroquois).

Dundas Farm News

by R.A. Humphries, P.Ag.
Agricultural Representative
Dundas County

March is the month that we welcome spring back to Dundas County. Let's hope it gets here in time.

Plans are being made for the upcoming planting season. Farm suppliers have been busy hosting meetings on the various product lines of fertilizers, seeds and herbicices.

The Ministry produces two very valuable publications each year in January to assist the farmer with cropping decisions. The first is publication 296 "Field Crop Recommendations 1987". This eighty page book covers all the current agronomic data on corn, forage crops, cereal crops, white beans, peas, soyabeans, canola and winter rapeseed. The second is publication 75 "Guide to Chemical Weed Control 1987". This 176 page book covers the broad topic of controlling weeds on the farm with an emphasis on the safe, efficient use of herbicides. Both publications are available at the Winchester Agricultural Office and at the farm suppliers.

Our office has already received calls on fertilizers. Fertilizer recommendations are based on current soil tests. Once the soil test values are known, you can switch crops in a field by using the tables in publication 296. You must also consider manure applications and the ploughing down of legume sods.

Recommendations for herbicides are very specific to the weed problem in a given field. In other words you have to know your weed enemy. To assist with identification the Ministry published a book called Ontario Weeds. It is available at a cost of $5.00.

We continue to get questions on the Special Canadian Grains Program which is a deficiency payment.

Did you know there are thirty-(36) financial assistance programs available to farmers from the Provincial Government? Would you like to know what they are and how to apply for them? If the answer is yes, plan to attend a joint meeting of the Dundas Federation of Agriculture and the Ministry on April 6, 1987. The time is 1:00 p.m., the location is the Agricultural Office Boardroom, Winchester.

I have heard quite a few management philosophies expressed over the winter but one really caught my attention. It appeared in an American farm magazine. Simply stated, it said "farmers can achieve a greater net income by making sure what they earn is more than what they spend." The author accused many farmers of being "spendaholics" and advised them to earn more profit by attacking the expense side of their business. It sounds too simple but it worked for a number of corn and pork producers in the study group.

UPCOMING EVENTS

March 21 - Dundas Milk Producers' Dinner and Dance, 6:30 p.m., Winchester Community Centre.

March 30 - Dundas DHIA Directors, 1:00 p.m., Agricultural Office Boardroom, Winchester.

April 1 - Dundas Holstein Club Bus Tour to Pontiac County. Pre-Registration required by March 25, 1987.

April 2 - White Bean Production Seminar, 9:45 a.m., Agricultural Office Boardroom, Avonmore.

April 4 - R.O.P. Beef Bull Sale, 1:00 p.m., Galetta Sales Barn, Galetta, Ontario.

Electrolux
New and Reconditioned Vacuums!
Free Pick Up & Delivery on Supplies & Repairs

Free In-home Demonstrations with no obligation

We also carry Commercial, Upright and Central Vacuum Systems

We also carry Drycleaning & Shampooing Equipment for your carpet!!

For demonstrations or supplies call BOB McKEE 652-4624 or 342-4586

NOTICE
DUNDAS COUNTY ASSOCIATION FOR THE MENTALLY RETARDED
is intending to make alterations to the Seaway Enterprises Building, Allison Ave., Morrisburg. Funds have been allocated for the project and notice is hereby given to any trades contractor to please submit bids to:

PHIL MOORE, Administrator
D.C.A.M.R., P.O. Box 678
Morrisburg, Ontario, K0C 1X0
Tel: (613) 543-3086

APPOINTMENT



Sally Billings

Thom Travel Agency Limited is pleased to announce that Sally Billings has recently joined their staff.

She was born and educated in Iroquois and is a graduate of the Travel Careers Programme at Career Canada, Ottawa.

Sally invites you to come in and discuss your travel plans with her.

THOM TRAVEL AGENCY LIMITED
Shopping Centre, Morrisburg
Telephone 543-2133

Look who saves money when you compare apples to apples!

3 Year Guaranteed Oil Price
3 Year Interest Free Finance Plan
3 Year Free Parts & Service Plan

Upgrade your oil furnace to a high efficiency Eneroil Furnace!

Lifetime Warranty on the heat exchanger



Includes a High Efficiency Flame Retention Head Burner.

Can save you up to 25% of your heating costs.

LIMITED TIME OFFER - CALL FOR DETAILS NOW!

EDGERTON-BAKER
45 YEARS OF SERVICE IN THIS AREA
REPAIR SERVICE CALL 652-4565

P.O. BOX 304 SHOPPING CENTRE MORRISBURG, ONTARIO K0C 1X0 — 543-2800
P.O. BOX 400 503 MAIN ST. W. WINCHESTER, ONTARIO K0C 2K0 — 774-3560
P.O. BOX 712 45 KING STREET CHESTERVILLE, ONTARIO K0C 1H0 — 448-2182

Income Tax Preparation
NELLY LEIGHTIZER
156 Davis Dr., Iroquois, Ont. 652-2498

Blakely, Craig, Viscount & Co.
Chartered Accountants
5th Street, Morrisburg, Ontario
P.O. Box 27 (613) 543-2981

CHARLES W. MARSDEN LTD.
FUNERAL HOMES



IROQUOIS, ONT. Telephone (613) 652-4452
CARDINAL, ONT. Telephone (613) 657-4848

Dedicated To Funeral Service

TALKING WITH YOUNG CHILDREN ABOUT DEATH

Many of us have worried about whether our children should attend the funeral services of someone they loved. Are they too young? Will it be traumatic for them? To assist, we have available a free booklet 'Talking with young children about death' please phone for a copy.

FARM-GUARD
Now there is a completely new plan to meet all the insurance needs of today's farm owner. With the Farm Guard policy from The Co-operators you insure your home, contents, outbuildings, machinery, livestock, produce and supplies. Liability is also included.
Call today for information about the many coverages available with Farm-Guard protection.
the co-operators Insurance Services
LORNE MELLAN INSURANCE South Mountain 989-5480
HOME • BUSINESS • TRAVEL

RCA & W. L. PETERS

Pro Wonder CMR 200 $1,449

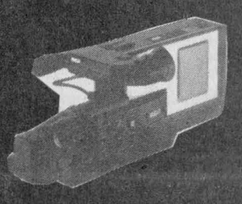

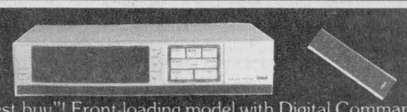

VMT 285
An RCA "best buy"! Front-loading model with Digital Command-compatible remote control. 14-day/2-event programmer. Express Recording. 80-position broadcast/cable electronic tuner. High-speed search and stop action. Fluorescent channel/clock/day/counter display. Automatic rewind. H-3¾", W-17 3/8", D-12 5/8".
$479.

FOR ONE WEEK ONLY
This 20" FMR425.
For $349.
Don't pass up this deal!

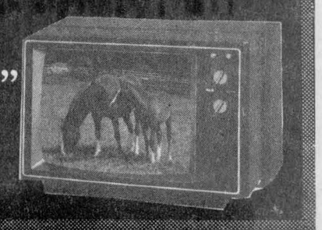

FMR425 20" $349.

26" T.V. FMR620R $599.



18-button ChanneLock digital remote control
Change channels by direct push-button, scanning up or down and previous channel recall. On-screen time and channel number display (Models FMR620R, 622R).

Monitor-Receiver

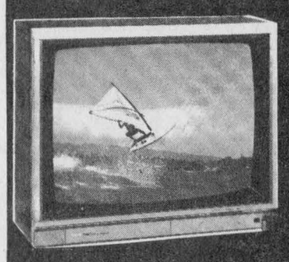

FMR622R 26" $699.

W.L. PETERS APPLIANCES SALES & SERVICE 152 King St. W. Prescott
152 KING W PRESCOTT 925-2257

CLASSIFIED ADS!

• WANT ADS • CLASSIFIED DISPLAY • REAL ESTATE • COMING EVENTS •

PROFESSIONAL & BUSINESS D•I•R•E•C•T•O•R•Y

YOUR CONVENIENT GUIDE TO PROFESSIONAL & BUSINESS SERVICES IN THIS AREA

PIANO TUNING, REPAIRING & REFINISHING
Pianos by Sherlock-Manning & Hohner
Organs by Hohner & Bontempi
Call:
GILMER'S PIANO SHOP
Box 691, Kemptville
Phone 258-2624

BELLTONE MUSIC CENTRE
135 KING ST. WEST
P.O. BOX 816
BROCKVILLE, ONT. K6V 5W1
PHONE 345-1115
Musical Instruments Sales & Service

Carman Refinishers
Upholstering

Furniture For Sale
STRIPPING REPAIRS
FREE ESTIMATES
Iroquois 652-2011

SPORTS UNLIMITED
Edward St. Prescott **925-4556**
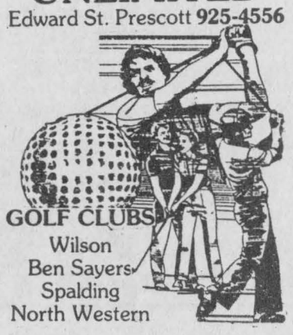
GOLF CLUBS
Wilson
Ben Sayers
Spalding
North Western

Alfred Marin Foto
Passports
Photographs
Done while you wait

Polaroid
657-4890

Drop in to
GRENVILLE
SNOWMOBILE & GARDEN EQUIPMENT
★★★★
☆ Bombardier
☆ Ski Doo
☆ Honda
☆ Ariens
☆ Homelite
☆ Wheelhorse
☆ Roper Tractors
Tel. 925-4477
R.R.2, Prescott
Third Concession
At Maynard

DOCKSTEADER BROS. LTD.
P.O. Box 120, Winchester, Ontario K0C 2K0
New & Used
Cars & Trucks
School Bus Service
Towing
Carl & Glenn
774-2675 774-2600

PRESCOTT GLASS & HOME RENOVATION CENTRE
CASH and CARRY
DISCOUNT PRICES
RLF Pine or Cedar Casement and Awning Windows
2 + 2 Patio Doors
★Thermo panes, and plexiglass-lexan
★Repairs of all kinds
★Insurance work
★Glass replacement
★Table Tops, Mirrors
★Oak Railings, Kitchen Cabinets and Specialty Molding and Trim
Custom Made Windows

925-2806
HWY. #2 East
Prescott, Ontario

Your Advertisement could appear HERE for as little as $2.66 Phone The Chieftain today at 652•4395

APPLES


M & M ELECTRICAL SUPPLIES 342-4055
"Everything Electrical"
152 Perth Street, Brockville
K6V 5E4
AD & DICK MOSS, Prop.

Keep Canada Beautiful

INCOME TAX PREPARATION
Joan M. Ladouceur, I.C.I.A.
ACCREDITED ACCOUNTANT
340 Broadway Crescent
IROQUOIS
PHONE: 652-2234

LARGE SELECTION OF TICKETS ALWAYS IN STOCK
SINGLE ADMISSION TICKETS
DOUBLE ADMISSION TICKETS
BEER TICKETS
LIQUOR TICKETS
CHIEFTAIN STATIONERY & GIFT SHOP
Just off the new Plaza Square
IROQUOIS
TEL: 652•4395


BOB'S HOME Appliance Service
Tel: (613) 543-2292
Top Quality Repairs to all makes and Models of large and small appliances
Antenna System Sales & Service
Free Estimates
Bob Barkley, Prop.
36 Broder Cresc.,
P.O. Box 501,
Morrisburg, Ont.

For Sale

1981 YAMAHA SS440: $2,200. Blue & Gray, excellent condition; **1981 Honda XR200**: perfect condition - $800. Phone 652-2169 M11-2tp

WATER SOFTENERS and Conditioners: Guaranteed Sales and Service. Garry Murphy Sales and Service, Brinston **652-4802.** 12-tfc

RINSE AND VAC
Carpet Steam Cleaner
FOR RENT
Ron Fader Furniture Limited
Iroquois Plaza 652-4577
tfnc

RAWLEIGH PRODUCTS
Available!!
Phone 652-4566
M4-tfnc

1980 MOTO SKI FOR SALE: Call Mr. Garry Shaver 652-4737 M4-3tc

YORK 2001: Home Gym, hardly used; also **Queen Size Hybrid Waterbed,** very good condition. Phone 652-2037. M11-3tp

BRIDESMAIDS DRESSES: 2 Pink Taffeta, Size 11 & 7. $140.00 original price - asking $70.00 each. Please call 652-4223. M18-1tp

1974 MERCURY OUTBOARD: Engine, 20 h.p. Perfect condition - $900.00. Phone 652-2169. M18-1tp

We Are Now Taking Orders for 'Arbor Acres Meat Type Chicks' and for Turkeys
PHONE ROONEY FEEDS
652-4382
M18-3tc

For Rent

COMFORTABLE LARGE MOTEL ROOMS: equipped for housekeeping, year round, by the week, reasonable rates. Phone **543-2879.** A6-tfnc

GOING TO FLORIDA for the winter? Want a reliable, mature couple to babysit your house. References available. Reply to Box 529, Dept. DA, Iroquois, KOE 1KO. O22-tfnx

AVAILABLE MAY 1st: in Iroquois, 3 bedroom, upper apartment with garage. Phone 1-416-622-7438. M18-3tp

Help Wanted

BABYSITTER: needed immediately to care for three children (7, 5 & 3) in my home, Monday - Friday. Non-smoker required. Call 652-2421 after 7:00 p.m. M11-2tc

A CAREER IN TRUCKING
Transport drivers needed.
Now is the time to train for your Class A licence. For pre-screening interview and job placement information, contact **Merv Orr's** Transport Driver Training, Ottawa. 1-800-265-1260.9-tfc

TEACHER REQUIRED
for the Edwardsburgh Co-operative Playgroup in Spencerville
- five mornings per week beginning September '87 to June '88
- E.C.E. Diploma required or equivalent will be considered
- experience preferred
Please send resume on or before **May 15, 1987** to **Edwardsburgh Co-operative Playgroup, General Delivery, Spencerville, Ontario K0E 1X0** or inquires may call **925-4672 or 658-2986.** M18-2tp

Wanted To Buy

CALF RECEIVING DATES
Mutual Products Research Farm
Lightning Street, Williamsburg
Receiving on:
March 3rd, 10th, 17th and 24th.
F4-7tc

ANTIQUES AND HOUSEHOLD FURNITURE WANTED to buy. We buy complete and partial household furniture and appliances. Phone 543-2523 or 543-2226. J29-tfc

LIVESTOCK: Calves - any age also yearlings. Phone 657-4423. F25-8tc

Auction Sale

McHaffie Auction Hall
Open every Monday & Tuesday
6:00 p.m. to 7:00 p.m.
receiving Consignments
Phone 543-2523.
J21-tfnc

For Sale

YARNS at Discount Prices
Patons, Beehive, Phentex, etc.
Extra Discounts on Full Bags
Manufacturer's clearance
32¢ an oz.
Excellent pattern selection for beginners and experts
BERKER'S GENERAL STORE AND YARN SHOP
South Mountain 989-2865
S17-tfnc

TIMOTHY AND CLOVER Hay: James McGinn - 652-4601, Iroquois, Ontario M11-2tp

1978 FORD FAIRMOUNT: 6 cyl., 2 dr. blue - $1,200, perfect condition; also **Apartment Size Dryer,** 110V, good condition, $125.00. Phone 652-2169. M11-2tp

HOLSTEIN BULLS: two - one year olds, good condition, quiet. Phone 652-4621. M18-1tc

CLEAR CUT INSTALLATIONS
South Mountain
Visit Our Showroom!
Wholesale Prices on Windows and Doors
Call 989-2367
M18-3tc

Cards Of Thanks

BALDWIN: I would like to thank all my friends, relatives and neighbours that helped my family in anyway while I was a patient in the Ottawa Civic Hospital, also since I have returned home. Special thanks to my own and Nancy's terrific families for all their love and support. The flowers, visits cards and best wishes that were sent meant a great deal. Also thanks to the ambulance drivers, Dr. Gordon, Dr. McPheul, Dr. O'Neil and Dr. Domanko for their quick decisions and for the improvement I've made in the past few weeks. I hope the people at Whitteker's Meat Market are looking forward to my return as much as I'm looking forward to returning to their smiling faces and friendly conversations. Everyone's thoughtfulness is deeply appreciated and will always be remembered.
Keith Baldwin M18-1tp

HEART FUND: Sincere thank you to all canvassers who helped collect for the Heart & Stroke Fund. A great success. A special thanks to Leona MacIntosh
Rita Bray, Captain
Heart Fund, Iroquois M18-1tp

CORNELL: Many thanks to my family, relatives and friends for their many acts of kindness, cards, flowers, visits and enquiries while I was a patient in the Winchester Hospital and since my return home. Special thanks to Dr. Domanko, Dr. Jacques, nurses and staff of the 1st Floor for the good care I received.
Gertrude Cornell M18-1tp

Babysitting

BABYSITTER NEEDED: for 3½ year old and 8 month old. Days 8:00 a.m. to 4:30 p.m. Call 652-4102. M18-1tp

LOOK
Oil Filter Lube
up to 5 liters 10W30
14 Pt. Check
$19.95
(for Most)
Car Wash & Wax
For further information
Prunner's Auto Care
652-4566

C&L Feeds
Order Your Baby Chicks Now
For Spring Delivery
Special White Rock X
- Newhamp X Barred Rock
- Barred Plymouth Rock
- New Hampshire
- Rhode Island Red
- Red X Sussex
- Harco Sex Link

Winchester 774-3538
Dixons Corners 652-4875

Services

Replacement Film Plan
Leave your DISC and 110, 126, 135 colour negative film here for developing and printing and ask about our 3M Brand Replacement Film Plan.
Gilmer Pharmacy
Iroquois Plaza 652-4379
J-tfnc

HOUSEHOLD MOVERS: Licensed and insured. Phone 543-2523 or 543-2226, Morrisburg. J29-tfc

RINSE & VAC CARPET
Steam Cleaner
FOR RENT
Ron Fader Furniture Limited
Iroquois Plaza 652-4577
tfnc

CARPET & UPHOLSTERY CLEANING
•regular and spring cleaning•
•residential and commercial•
•also painting•
Free Estimates
W & J PROSSER 652-4995
M18-1tc

Local and Long Distance MOVERS
Licensed and Insured
Phone 652-4471 or 652-4224
M11-tfnc

D.J. KEVIN FADER
"A-1 Unlimited Tunes"
-music for all occasions and functions
-Country, 50's, Top 40 Rock & Roll
-best of equipment
-M.C. experience
-free light show
For further information:
Call **Shelley** after 5:00 p.m. at **652-2083**
M11-3tp

Births

ZEWUSTER: Cliff and Mary (nee Timleck) are pleased to announce the safe arrival of their son, Brandon Michael, born Monday, March 9, 1987, weighing 9 lbs., 8 oz. Special thanks to Dr. Ng and the nurses on the maternity ward at Brockville General Hospital. 1tx


BACK A FIGHTER. WITH EASTER SEALS.
The Easter Seal Society, ONTARIO

C&L Feeds
KATEPWA
Hard Red Spring Wheat
Phone for Price
Winchester 774-3538
Dixons Corners 652-4875

Canada Wide Classifieds

FOR SALE

NORTHERN FOOD TREES: Old fashioned apples, pear, apricot, nut trees, shrubs, evergreens, seedlings. Guaranteed delivery. Reasonable prices. Catalogue $1. Golden Bough Tree Farm. Marlbank, Ontario K0K 2L0. J21-11txxx

BABY CHICKS: 12 varieties of brown egg chicks; also heavy meat types; capons; started and ready to lay pullets. Write for price list or contact agent in your area. Bonnie's Chick Hatchery, Box 154 Elmira N3B 2Z6. (519) 669-2561. 1txx

STEEL BUILDING SALE: 19x24 $1,849; 32x34 $3,549; 25x32 $2,649; 40x60 $5,849; 50x80 $8,949. Ends March 31st. All buildings complete - We make all types Pioneer/Econospan 1-800-387-6896. 1txx

MIRACLE SPAN #1 IN STEEL BUILDINGS SPRING SALE: Ex. 32x34 $3,914, 46x90 $9,887. Other sizes to choose from. All buildings are complete with large doors. Call toll free 1-800-387-4910. 1txx

$$$ SACRIFICE SACRIFICE $$$ Buildings priced for immediate liguidation. All items in stock. 28x40x14 $3,996, 40x60x14 $6,400, 46x80x14 $9,250, 70x90x24 $21,789. Various sizes available up to 120 ft. wide. Factory direct clearance. Serious buyers only. All buildings priced for immediate delivery. Call toll free 1-800-387-2115 or (416) 858-2446. 1txx

EUROPEAN HYDROCULTURE & HYDROPONICS: Crunchy cucumbers, lettuce, healthy herbs, incredible house plants, the easy Bumper-Crop way. Inexpensive hydroculture starts at $3.00. Send $3 for 64 page guide/catalogue. Bumper Crop Hydroponics Ltd., 1316 Centre St. N., Calgary, Alta., T2E 2A7. (403) 276-1345. 1txx

FOR SALE

SWIMMING POOL SALE: 1986 inventory, ingrounds, ongrounds, above grounds. Limited supply, save hundreds. Don't buy until you compare our guaranteed lowest prices. Book early (613) 547-6434, (519) 658-8221. 1txx

1987 R.O.P. TEST STATION bull sale. Sat., April 4 at 1 p.m. Galetta Livestock. Only top performing bulls, most beef breeds represented. Joynt Auction Service (613) 283-4730. 1txx

MIRACLE SPAN: #1 in Steel Buildings Spring Sale: Example 32x34 $3,914. 46x90 $9,887. Other sizes to choose from. All buildings are complete with large doors. Call toll free 1-800-387-4910. 1txx

MAPLE SYRUP making supplies, new and used equipment, containers, etc. Write for free price list. Atkinson Maple Syrup Supplies, RR1, Barrie, Ont. L4M 4Y8 (705) 722-3331. 1txx

PERSONAL

DATES GALORE: For all ages and unattached. Thousands of members anxious to meet you. Prestige Acquaintances call toll free 1-800-263-9163. Hours noon till 8 p.m. 1txx

MEET Someone New. Since 1967, we have introduced thousands for friendship or marriage. Write Personal Acquaintance Service, 249 Bronson Ave., Ottawa K1R 6H6. 1txx

WANTED TO BUY

OLD WRISTWATCHES WANTED: Men's only - Old Rolex and Patek Phillip wristwatches wanted. Also wanted Eatons "Quarter Century" square wristwatches (25 years service). Will pay $750 and up for this watch. Phone 1-416-365-7240 or write B. Walsh, 173 Queen St. East, Toronto, Ont. M5A 1S2.1txx

THE TOWNSHIP OF MATILDA

Security Person

Applications in writing stating qualifications, expected remuneration and giving at least two character references will be received by the undersigned up to **4:00 PM, March 27, 1987** for the position of **"Security Person"** for the Community Hall as required by the L.L.B.O. regulations. This is a part-time position only, consisting of mainly weekend duties.

The successful applicant will be selected by the Hall Board.

W. E. Horner
Clerk-Treasurer

THE TOWNSHIP OF MATILDA

Tender for Drain Work

Sealed tenders, plainly marked as to contents, will be received by the undersigned up to noon, **March 26, 1987** for the following work:

Vanderspank Drain & Branch
Approximately 21,250 feet of maintenance
Brush clearing as required

Lowest or any tender not necessarily accepted.

Certified cheque in the amount of 10% must accompany each bid.

W. E. Horner
Clerk-Treasurer

THE TOWNSHIP OF MATILDA

PUBLIC MEETING CONCERNING PROPOSED OFFICIAL PLAN AND ZONING BY-LAW AMENDMENTS

TAKE NOTICE that the Council of the Corporation of the Township of Matilda will hold a public meeting on **April 23rd, 1987 at 7:30 p.m.** at the Municipal Building to consider a proposed official plan amendment and a zoning by-law amendment under Section 17 and 34 of The Planning Act.

The proposed **official plan amendment** would change the designation of approximately 1.5 hectares (3.7 acres) of land from "Rural" to "Commercial". The lands are located on part of Lot 33, Concession VI and form Parts 1 and 2 of Reference Plan No. 855, Township of Matilda (as shown below). The Official Plan Amendment is intended to permit the property to accommodate a commercial use.

The proposed **zoning by-law amendment** would change the zone category of the same parcel (as shown below) from "Environmental Protection-holding (EP-h)" to "Commercial-General (CG)". The rezoning would permit the property to accommodate an autobody repair shop.

ANY PERSON may attend the public meeting and/or make written or verbal representation either in support of or in opposition to the proposed official plan and/or zoning by-law amendment(s).

ADDITIONAL INFORMATION relating to the proposed amendments is available for inspection at my office during regular office hours.

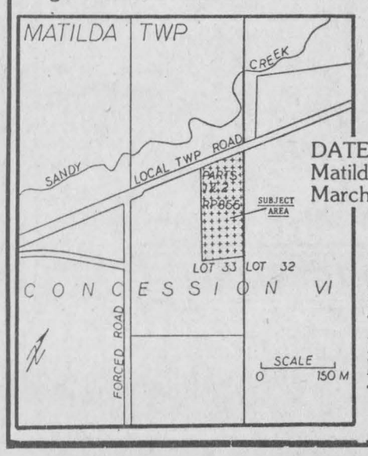

DATED at the Township of Matilda this 17th day of March, 1987.

Mr. W. E. Horner
Clerk Treasurer
Township of Matilda
Brinston, Ontario
K0E 1C0
Tel.: (613) 652-4403

ANTIQUES
Alpine Furniture & Appliances

- New & Used Furniture & Appliances (New - Whirlpool, Danby, Hot Point)
- Gifts
- Antiques
- Yamaha Instruments
- TV's, VCR's, Stereos (by Pilot)

—WE TAKE TRADE INS—
—A BASEMENT FULL OF **WICKER**—

107 King St. W. **Don Marshall**
Prescott, Ont. **(613) 925-3772**

1987 Lawn & Garden Tractors
Not only do we offer prices the competition tries to match, we provide value!

New for 1987
YARD-MAN
Model LT 1034
- 10 hp Briggs & Stratton
- Electric start & lights
- 5-speed transaxle drive
- Pivoting front axle
- 3-year limited warranty

1987 Sugg. Retail $2,447



WEAGANT FARM SUPPLIES SPECIAL PRICE
$1,899
8 other models to choose from!

WINCHESTER
774-2887 774-2888
BROCKVILLE
342-0668
SOUTH MOUNTAIN
989-2097

WEAGANT
FARM SUPPLIES

CRIME STOPPERS ÉCHEC AU CRIME

The consequences of vandalism effects everyone and the costs are borne by us all. These sobering facts became evident at Queenswood Public School in Orleans, Ontario late on November 28, 1986 or early in the morning on November 29, 1986. Vandals entered the school by way of a library window on the west side of the school. After forcibly entering the building the school was ransacked. All thirteen rooms were locked, however, culprits smashed their way into each room by smashing out window panes at times by using a fire extinguisher. The rooms were then left in shambles with items thrown around, overturned and broken. The culprits then left by way of another door leaving behind $7000.00 in damage. They did not come as thieves but vandals, not to take but to destroy.

Crime stoppers will pay $1000. for information that if received this week leads to the arrest of the persons responsible for this senseless damage. If you have information about this or any other serious crime, call Crime Stoppers at 233-8477 (TIPS) or from outside the capital area at 1-800-267-8477. You don't have to reveal your identity and should your tip lead to an arrest, you qualify for an award.

OBITUARIES

John Barkley

At the Winchester District Hospital, on Wednesday March 11 1987, John Wesley Barkley, of R.R. 1 Brinston, passed away. He was in his 89th year.

Dearly beloved husband of Eliza Beckstead and dear father of Edna (Mrs. G. Baker) of Prescott, Ruby (Mrs. R. Snyder) of Morrisburg, Theresa (Mrs. D. Brett) of Toronto, John of Massena N.Y., Charles of Cardinal, Harry of Brockville, Clarke of Brinston and the late Ada Barkley. Dear brother of Mrs. Anna Mae Whitteker of Brockville. He is also survived by 17 grandchildren and several great-grandchildren.

Friends called at the C.W. Marsden Funeral Home Iroquois, from 2:00 - 4:00 p.m. and 7:00 - 9:00 p.m. on Thursday. Services were held at the Funeral Home on Friday, March 13 at 1:30 p.m.

Interment was at Knight's Cemetery, Inkerman. Rev. A. Tysick officiated.

IROQUOIS BRANCH 370 LEGION REPORT

Dr. Peter Playfair

The monthly meetings of the Iroquois Branch were held in the Legion Hall March 11 and 12. A large part of the renovation project has - been completed and is a joy to behold.

Branch Service Officer from Ottawa will be at our Branch March 18. Contact Comrade Gerry for an appointment.

Comrade Len Roberts reports a banner year's activity for the Poppy Fund and Committee. All accounts are paid and a donation to the Legion Charitable Foundation (which has been so generous to the Winchester District Memorial Hospital).

The Youth Education Committee reported that presentations had been made to Terri Lynn Brennan, our Poster Contest winner, so far successful to Provincial level. The Public Speaking competition was the best ever and our congratulations go to all who participated and especially the winners, Lynne Serviss, Joey McCooeye, Leanne McAllister, Martine Thurler, Nikil Chande and Daryl Morrell. They will proceed to Zone G-3 level here at the Iroquois Branch on Sunday March 29 at 2:00 p.m. It is hoped that the May meeting will be an Honours and Awards session alsong with the official opening of the renovated auditorium and installation of new officers for the Branch.

Comrade Monica Hitchinson reported that the Ways and Means gang has several stunts in preparation, one being a weekly raffle for a large ham and other items.

Our Open House evenings on Fridays and Saturdays will be continued for another four weeks.

Sports Committee Chairman Lee Madden stated that the dates for this year's Baseball Tournament are July 17, 18 and 19. Lee will be the Chairman for this popular event.

Comrade Wytze reported the finances to be in good order. The Iroquois Branch elections will be held at the April meeting.

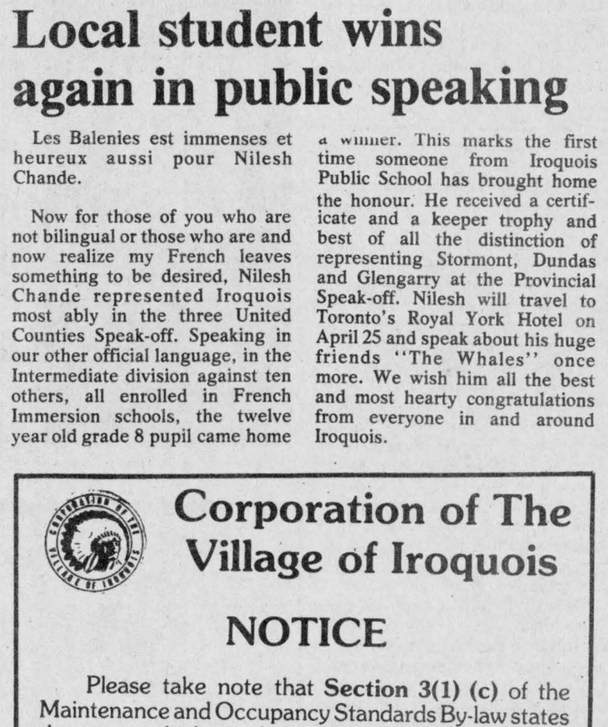

Nilesh Chande a first

Local student wins again in public speaking

Les Balenies est immenses et heureux aussi pour Nilesh Chande.

Now for those of you who are not bilingual or those who are and now realize my French leaves something to be desired, Nilesh Chande represented Iroquois most ably in the three United Counties Speak-off. Speaking in our other official language, in the Intermediate division against ten others, all enrolled in French Immersion schools, the twelve year old grade 8 pupil came home a winner. This marks the first time someone from Iroquois Public School has brought home the honour. He received a certificate and a keeper trophy and best of all the distinction of representing Stormont, Dundas and Glengarry at the Provincial Speak-off. Nilesh will travel to Toronto's Royal York Hotel on April 25 and speak about his huge friends "The Whales" once more. We wish him all the best and most hearty congratulations from everyone in and around Iroquois.

Corporation of The Village of Iroquois

NOTICE

Please take note that **Section 3(1) (c)** of the Maintenance and Occupancy Standards By-law states that any vehicle, including a trailer, which is in a wrecked, discarded, dismantled or abandoned condition shall **not** be parked, stored, or left in a yard, unless it is necessary for the operation of a business enterprise lawfully situated on the property.

Section 4(1) also states that the Building Official shall act as Property Standards Officer and shall enforce the provisions of said By-law.

Section 7 of said By-law provides for penalties to be recoverable under The Summary Convictions Act.

Glenn Pashak
Property Standards Officer

Real Estate

with Ken Kirkby

Green Grass and Snow

It may seem strange to be talking about green grass in Eastern Ontario at this time of year but when you own property you have to put up with snow in Winter and cutting grass in the Summer. It will ever be thus!

You may also be wondering just what grass and snow have to do with selling real estate and we can tell you right now that it has a lot to do with it. A neat lawn with the grass cut, the flower beds in bloom and without weeds, the grass cut from around the trees and fences, and the hedge trimmed, all add up to a better looking, cared-for property that the owners are obviously proud to own. The same applies for having the garden worked up in the early Sring or if already planted, then all the weeds pulled out so that the plants can be seen at their best.

If you list your property during the heat of the Summer, then give your lawn a good watering when it needs it to keep it looking fresh and green. In the Fall, keep the falling leaves raked up, have the trees and shrubs properly trimmed and the refuse disposed of. Don't let garbage bags gather in numbers in the shed or garage, Summer or Winter.

Neatness is the word if you want to make it easier for your real estate firm to market your property. We don't want to be embarrassed when showing your property, any more than you don't want the same feeling when we come around with strangers.

Under any circumstances, the vendor can feel like being under a microscope when strangers peek into the cupboards, the closets and ask questions that sound like an inquisition instead of an inspection.

Come Winter, keep the driveway and sidewalks clear of snow and ice. No-one wants to wade around in snow over their shoe tops or take a chance on falling on built-up ice. Don't throw sand all over the sidewalk or driveway just before we arrive with potential purchasers; they don't want to drag sand in on your clean floors any more than you want to see them do it.

In the first place, of course, we would prefer you take a walk while we show the property. All the information we need should have been recorded on our listing and data forms and that is what we are paid to do... act as your representative in "selling" your property. It is better to stay out from under our overshoes while we do our job. Owners have a tendency to make excuses for minor things in their house that "we intended to paint that" or "I was going to fix that door knob one of these days" and while it may not be important in dollars, it can make potential purchasers think there may be other problems they haven't spotted yet. Let us do the job we are paid for. Don't worry, if we need your help we'll ask.

* * * * * *

Our advice is free, whether it be for an estimate on what your property is worth if thinking of listing with us, or ideas on how to improve your property to make it more saleable.

Call us at **Foot Real Estate, East End Promenade, Morrisburg 543-3398** or call **Ken Kirkby at 652-4687 nights.**

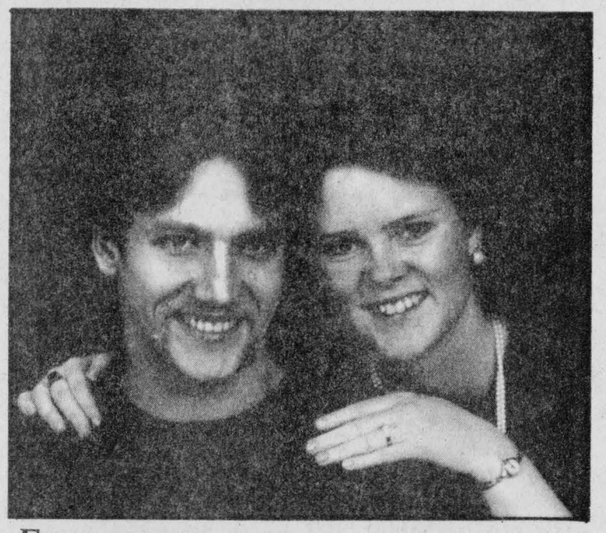

Engagement

Mr. and Mrs. Jack Walsh of Cardinal announce with pleasure the engagement of their daughter, Elizabeth Jane to Kent Earl, son of Mr. and Mrs. Denny Smith of Iroquois. Marriage to take place May 16, 1987 at 3:00 p.m. at Sacred Heart Roman Catholic Church, Cardinal. *Photo by Wayne Laprade*

The staff of *The Iroquois Chieftain* would like to cover *your* community event! Just call the newsroom at 652•4395 or 652•4576. All we ask is that you give us a week to ten days notice so that we can arrange our schedules accordingly.

IROQUOIS SUBDIVISION

Elizabeth Drive
North of Hwy. #2
FULLY SERVICED
LOTS FOR SALE

PHONE 933-3831
Norvan Grant
$16,750.00

ÉCOLES CATHOLIQUES DES COMTÉS DE
Stormont, Dundas & Glengarry
COUNTY ROMAN CATHOLIC SCHOOLS
1104 EST, PREMIÈRE RUE, CORNWALL, ONTARIO K6H 1N6 1104 FIRST STREET EAST TEL (613) 933-1720

Registration to English-Lanuage Schools and French-Language Schools

To register your child for **Junior Kindergarten** or **Kindergarten** for **September 1987,** please phone the appropriate school during the week of **March 23, 1987.**

A time will be set for you, when you call, to officially register your child during March and April. Official registration dates are shown in brackets for each school.

To be registered in **Junior Kindergarten,** the child must be 4 years of age before January 1st, 1988.

To be registered in **Kindergarten,** the child must be 5 years of age before January 1st, 1988.

Pour inscrire votre enfant au **Pré-jardin** ou au **Jardin** pour **septembre 1987,** prière d'appeler l'école pendant la semaine du **23 mars 1987.**

On décidera avec vous de l'heure à laquelle vous viendrez inscrire votre enfant d'une manière officielle au cours des mois de mars et d'avril. Les dates de l'inscription officielle sont entre parenthèses, sous le nom de chaque école.

Pour être inscrit au **Pré-jardin,** l'enfant doit avoir 4 ans avant le 1er janviwer 1988.

Pour être inscrit au **Jardin,** l'enfant doit avoir 5 ans avant le 1er janvier 1988.

Tout élève de langue française ou tout enfant dont les parents ont fréquenté une école où la langue d'instruction était le français a le droit à l'instruction dans cette langue "Article 23 de la Charte Canadienne".

FOR MORE INFORMATION, PLEASE CONTACT:
Bernard Warner
Superintendent of Education
English Section
1104 First Street East
Cornwall, Ontario
K6H 1N6 (tel.: 933-1720)

POUR RENSEIGNEMENT SUPPLÉMENTAIRES, N'HÉSITEZ PAS À COMMUNIQUER AVEC:
Jean-Guy Gauthier
Surintendant de l'éducation
Section française
1104 est, Première Rue
Cornwall (Ontario)
K6H 1N6 (tél.: 933-1729)

Pierre Landry — Chairman/Président
Gilles Métivier — Director of Education/ Directeur de l'éducation

ÉCOLES - SCHOOLS

Section Française
La Source
Moose Creek (Ontario)
K0C 1W0 (pré-j. - 8e)
Tél.: 538-2401
Dir.: M. Roger Cayer
(2 avril A.M.)

Notre-Dame-du-St-Rosaire
Crysler (Ontario)
K0A 1R0 (pré-j. - 8e)
Tél.: 987-2034
Dir.: Mme Mariette Grenier-Bourdon
(8 avril)

English Section
Our Lady of Good Counsel,
Ingleside, Ontario
K0C 1M0 (Jr.K. - 3)
(50/50 French Immersion)
Tel.: 537-2556
Princ.: Mrs. Kathleen Mac-Naughton
(April 23 & 24)

St. Mary's,
Morrisburg, Ontario
K0C 1X0 (Jr.K. - 4)
(Regular)
Tel.: 543-2907
Princ.: Sr. Mary Jane Leonard
(April 22)

St. Mary's,
Chesterville, Ontario
K0C 1H0 (Jr.K. - 5)
(Regular)
Tel.: 448-2158
Princ.: Mrs. Sheila O'Connor
(April 21, 22, 23 & 24)

St. Cecilia's,
Iroquois, Ontario
K0E 1K0 (Gr. 5 - 8)
(Regular)
Tel.: 652-4520
Princ.: Mr. Douglas Jarvis

Information Wanted
Interested in locating
Stella or Catherine Collard
who were raised at Iroquois, Ont.
by Helen Collard
Interested in locating any other members of the Collard Family.
Write: **Richard Collard,**
R.R. 5, Brandon, Man. R7A 5Y5

BOOTH GRANT BOOTH REAL ESTATE
South Mountain 989-2636 Iroquois Plaza 652-2181



SOUTH MOUNTAIN: Main Street. Owner has bought elsewhere. 3 bdrm home with plenty of renovations. Recent chimney for woodstove in living room, recent kitchen cupboards, recent roof and siding, 200 amp service, future family room has patio doors to pleasant yard. Good value at $38,000. MLS

COMMERCIAL: North of Iroquois. Well cared for 3 bdrm home, 100' x 40' steel machine shed, equipped slaughter/butcher shop all on 37 tile drained acres. Vendor will assist with fanancing with suitable downpayment. $164,900. MLS

SOUTH MOUNTIAN: Almost 4 acres, tile drained lot, across from the greenhouses. 268' of road frontage. Quiet location to build on. $21,900.

FOR RENT: Well located beauty salon in Iroquois. Please call GRANT BOOTH 989-2636 anytime for details.

Sales Representatives
Marg Booth 989-2636 — *Jacques Asselin* 652-2246 — *John Vanderspank* 657-4561
We List/Sell from the St. Lawrence River to Ottawa

THOM REALTY LIMITED
Morrisburg Shopping Centre 543-3598

HOBBY FARM
A charming 1½ storey heritage home on 26 acres of land. The 3 bedroom house has been tastefully decorated and features a kitchen with built-in appliances, dining room with wood-burning stove and double living room with French doors and fireplace. In the summer, turn on the central air conditioning or cook outdoors on the built-in barbecue. Outbuildings include a garage-shed and an insulated kennel. North east of Morrisburg. **Asking $79,500.**

COUNTRY RETREAT
Over 100 acres of bush - the largest part recreational - but some acres suitable for cutting. You can live right on the land in a cozy 4 bedroom mobile home with addition. A large barn could house some animals. **Only $50,000.**

MORRISBURG
New single family split level home, three bedrooms, large eat-in kitchen, living room with dining area and sliding doors to cedar deck. Family room and laundry room on ground floor, two car garage attached. **Price $110,000.**

RIVERVIEW LOT
We have a lovely high lot overlooking the St. Lawrence River west of Morrisburg. Build your dream home here on the 3/4 acre lot and watch the ships go by. **$34,500.**

Karen W. Gorrell, Broker - 543-3195

Sales Representatives

Gordon W. Thom, Associate Broker	**543-2585**
Wm. F. (Bill) Shrubsole	**543-2324**
Charles (Chuck) Barkley	**448-3660**
Anne Crober	**543-3330**
John Miller	**543-3195**

NEED EXTRA INCOME!!

Two responsible people required to represent Financial Marketing Agency

Train as you go.
CALL 543-2494

ANOTHER NEW LISTING -- on Lakeshore Drive, Morrisburg. Older 1½ storey home, with many renovations complete. Solid brick home, covered with prefinished siding. Three bedrooms, den, living room, kitchen; fireplace with new chimney. Lots of refinished hardwood. Shared garage. **Asking only $44,900.**, with no extra charge for all the potential offered by this unique home. (5072)

EXCELLENT BUILDING LOT -- 100 x 244, located just off Highway #2, on the east side of the Brinston Rd. Surveyed. **Asking $10,500.** (5079)

HAINSVILLE/BRINSTON AREA -- Older two storey brick home, located on County Rd. 18. Three bedrooms, kitchen, living room, dining room, full basement. Good drilled well, septic system. Single car garage. Country lot, 1.1 acres. **Asking $48,000.** (5069) mls

ONLY $33,900. for this cozy, neat starter home, located between Morrisburg and Williamsburg, on a quiet country road. Two bedrooms, 4 pc. bath, eat-in kitchen, large living room. Nicely decorated. Garage. Large lot. (5036)

MARIATOWN -- Well built, well maintained brick bungalow, over 1,200 sq. ft. Three bedrooms, dining and living rooms. Kitchen with eating area. Well landscaped lot. **Asking $86,900.** (5063)

Dale F. Beckstead 652-4396 — **Peter Van Veen 543-3097** — **Gordon McIntosh 652-4936**

JOHN A. **ALLISON** REAL ESTATE BROKER
BUSINESS 543-3717

FOOT 543-3398 — Real Estate — MORRISBURG

MOVING THIS SPRING? We offer houses in Iroquois, Morrisburg, Cardinal, Williamsburg, and other areas close by. **A nice cottage** West of Cardinal for summer enjoyment is listed under **$46,000;** a **two-bedroom home** at Shanly ready to move in would make an excellent starter home with nothing to do but turn on your TV after you move in. At **$45,900** you have an admirable home in the country.

IN IROQUOIS we have a duplex in excellent shape. Listed under **$65,000,** 10 years old, on a large lot, separate driveways. Let one side rent help make the mortgage payments.

ONE LEFT. 100-ft. frontage x 250 feet deep, Lakeshore Drive north side. Here's looking at the beautiful St. Lawrence.

THINKING OF SELLING this Spring or Summer? A number of people will be planning to move into the new apartments in Iroquois this Fall. Beat the rush by letting us list your property with a closing date to suit your moving date. **Give Ken Kirby a call at the office 543-3398 or at home 652-4687 day or night.**

WE HAVE PROPERTIES without signs, so give us a call to let us know what you are interested in. **In Mariatown** we have an older home at **$48,200** on a large lot and a quiet neighbourhood, to be seen by appointment only.

ONE LAST CARDINAL REMINDER. Don't forget that 3 bedroom classy bungalow in Cardinal, waiting anxiously for a nice family to move in. It has extras and more extras for **$69,800.**

WE'RE HERE TO SERVE YOU... GIVE US A CALL.
Our Free Estimate of Your Home's Market Value is part of our Service!!

East End Promenade — **Morrisburg, Ontario**
Brokers - Gloria & Wray Foot - Res. 543-3364
Sales Representatives
Susan Cadieux, res. 543-3185 — **Ken Kirkby, res. 652-4687**

Tests for Radon Gas cancelled

Claire Theijsmeijer has advised The Chieftain that she has been unable to obtain a cheap means of testing air in homes for radon daughter gases, and consequently she had decided against a house-to-house testing survey. She will limit her paper to an academic study of radon's properties and effects.

However, she will be ordering charcoal based, short term detectors to measure radon daughters, if present, in her own home. This is a small canister which is placed in the home for 7 days, then returned to the University of Pittsburg Radin Project to be interpreted, and the results sent back in two weeks. The cost in $12 US, or about $15 Canadian, payable when ordering.

If anyone wishes to order one of these detectors, she will provide the address or handle the ordering for them. She would also appreciate knowing their test results. Claire Theijsmeijer may be reached at 652-2301.

The subject was discussed at an Iroquois Council meeting in January and reported in our February 4 issue.

Winchester Theatre

MARCH 20 - 21
Friday & Saturday
THE GOLDEN CHILD (P.G.)
Starring Eddie Murphy, Charlotte Lewis and Charles Dance. Every one thousand years a perfect child is born. Evil forces in the Far East have captured this child, Eddie Murphy is the chosen one to find him.



Caldwell plant expands

In a news release Monday it was announced that expanded operations at the Iroquois plant of Dominion Textiles would result in the hiring of an extra 17 to 23 people. The new job openings will be offered first to present employees and then to the general public.

Chieftain Photo - D. Moore

Drug & Alcohol Abuse Presentation
Wed., March 25 - 8:00 p.m.
Matilda Community Hall, Dixons Corners
Experienced Speakers and Question Period to follow Social Hour
Everyone Welcome!
Sponsored by Brinston & Hulbert Valley United Church

HERITAGE VALLEY ARTS & CRAFTS
SPRING SHOW & SALE COMING MARCH 20-21-22
150 ARTISANS PARTICIPATING
Friday & Saturday - 10 a.m. - 6 p.m.
Sunday - 10 a.m. - 5 p.m.
CORNWALL CIVIC COMPLEX
3 Door Prizes of $25 • Free Admission
Donations To Children's Hospital & Palliative Care

FROM THE FRONT PAGE

Drain

unable to attend the on-site meeting in July, and were not familiar with the reasons behind the report.

The majority of the questions that were raised during the meeting concerned the need to run the Drain on property west of the north road versus using the existing ditch. The engineer promised to hold another site meeting with the concerned property owners to resolve any problems. In the meantime, part of the branch drain will be cleared by the affected property owners; it was considered that this work would contribute to improved drainage in the area. In any case, work on the main drain is expected to be completed this year.

The next meeting concerning the Drain, unless design changes must be made to the Drain, will be a Court of Revision where queries or complaints regarding assessments may be made. Those involved will be notified regarding the time and place of the meeting.

Boat yard

conditional letter of withdrawl had been received from a person in connection with the re-zoning of the property. The letter withdrew objections to the residential rezoning on the condition that the Township be responsible for any dust control system that might be required in the future. The opinion of Council was that objections would have to be withdrawn unconditionally, or the matter would have to go to the Ontario Municpal Board.

Councillor Swank indicated that the builder who was interested in the northern part of the property might be forced to locate in Cardinal if road blocks were not soon removed.

The matter of Iroquois' public meeting on April 7 regarding the proposed change of land north of Highway 2 from Industrial to Residential came up for discussion. Reeve Mellan noted that Matilda probably had no grounds to object to the proposal, but should make their concerns known. Council is of the opinion that the serviced Industrial lands are an asset not only to the Village, but to the area as a whole, and should not be fragmented. Reeve Mellan commented that "Matilda would be more interested in assisting with industralization of the area."

Matilda appointments made

Township of Matilda Council has made appointments for the year 1987. John Seibert is to continue as the OHRP Administrator for the time being.

Glenn Shaver has been appointed as Livestock Valuer, and Everett Froats as Building Inspector. Wm. Fridgen continues as By-Law Enforcement Officer and Chief Building Official.

Francis Roskell has been confirmed as Dog Catcher, and Jim McGinn as Poundkeeper. Fenceviewers are Floyd Thompson, Francis Henderson, Harry Fawcett and Albert Smail.

The firm of McInnis and Mac Ewen act as Solicitors for the Township, and the Auditors are Thorne, Ernst and Whinney.

Liberals to choose delegates

With election excitement rising in Eastern Ontario, the optimistic Liberals expect a large turnout at the delegation selection meeting of the Stormont, Dundas and Glengarry riding association, to be held in Alexandria, Thursday, March 19, 8:00 p.m. in the Knights of Columbus Hall.

The S.D. & G. riding association may choose up to 15 representatives to send to the Ontario Liberal Party's annual meeting in Toronto, April 3 - 5. Regulations require that these include at least three women, at least three men and three delegates under 26 years of age. Association members may renew memberships at the meeting but new members must have joined seven days prior to be eligible to vote.

Riding President, Dr. Gerry Rosenquist says interest in his party has been growing by "leaps and bounds. People perceive the Liberals as doing well and want to come on-side." Riding membership has doubled and voter opinion polls show the Liberals leading the Tories by 15 per cent in the formerly solid Conservative riding.

David Whetter, a dairy farmer from Finch, has already declared he will be a candidate at the S.D. & G. riding's nomination meeting tentatively set for June 7, and four others have indicated they are thinking of running, as the members gearup for a possible election.

100 Club

The Knights of Columbus, Council 6882 winners for week 3 - March 14th, 1987 were: 009 - Archie Murphy and 082 - Margaret Albers.

Bridge winners

The winners in Bridge for the past week were: Ladies - Emma Barkley and Cay Brown and for the Gents: Ken Barber and Garnet Empey.

S&F
freshmart™

Mary Miles or Fearman's Gourmet Black Forest sliced side bacon 1.99 500 g pkg.

Nabob ground coffee with coupon 2.79 369 g vacuum pack selected varieties, custom roast Tradition or Summit without coupon 3.19

P.E.I. baking product of Canada Canada no. 1 potatoes 10 lb. bag 2.49

Kraft cheese slices Canadian process cheese food thins (24's) 500 g pkg. 2.99

Old South orange juice frozen concentrated unsweetened regular or more pulp 12.5 fl. oz. tin .99

Salada orange pekoe tea pkg. of 72 1.99

cut from Canada grade 'A' beef blade steaks kg 3.51 lb. 1.59

Van Camp's beans selected varieties 2/.99 with coupon 14 oz. tin

Cashmere bathroom tissue white 8 roll pkg. 1.49

from the Tropics bananas kg .73 lb. .33

Beatrice 175 g Fruit Bottom Yogurt.....69¢

See Flyer for more Specials & Warehouse Prices.

S & F Freshmart
Iroquois Shopping Plaza
Iroquois, Ontario

Independently owned and operated

Prices effective until Saturday, March 21, 1987. We reserve the right to limit quantities.

COMING EVENTS

MARCH 21st: Knox Church Ladies' Aid will hold their Tea and Bake Sale on Saturday, March 21st from 2:00 to 4:00 p.m. in the Church Hall. M18-1tc

MARCH 24th: The Morrisburg and District Canadian Club will be holding their first Spring Dinner Meeting on Tuesday, March 24th at 7:00 p.m. at the Morrisburg Civic Centre. The Guest Speaker will be Dr. Anne Squire, Moderator, United Church of Canada. The second Spring Dinner Meeting will be on April 13th at 7 p.m. at the Morrisburg Civic Centre. The Guest Speaker will be His Excellency Sir Derek Day, the British High Commissioner. Members and guests are welcome. For guest tickets please contact Mr. J.D. Grenkie at 543-2922. M11-3tc

WEEKLY BINGOS
at Matilda Hall, Dixons Corners
sponsored by Matilda Recreation
Starting March 26th
every Thursday until May 28th
Jackpot of $300.00
to be given each night.
Players must be 16 years of age or older. Doors open at 6:00 p.m. Games start at 7:00 p.m.
M11-3tc

The Morrisburg Figure Skating Club
presents a salute to
THE BIG BAND ERA
at the **Morrisburg Arena**
Show Time - 7:00 - 8:00 p.m.
Family Skating 8:00 - 9:00 p.m.
Saturday, March 28th
Guest Skater: **Mark MacVeen**
Adults $3.50 Students $2.50
Children $1.00 - All Welcome!
M18-2tc

Spring Dance
sponsored by the
Iroquois Fire Department
Saturday, March 28th
at Iroquois Civic Centre
9:00 p.m. to 1:00 a.m.
Music by **"AM/FM"**
$10.00 per couple with light lunch
M4-4tc

VACATIONS
Travel For Sale
Britian from $399. R.T.
Ireland from $445. RT
Europe from $445. RT
Plus best prices on escorted tours!
Kemptville Travel
416-489-2424
F25-5tc



A Great Opportunity!
Limited Space still available
Kinsmen Home & Recreation Show
May 8th & 9th
Call Mike 925-2469

HELP THE KIDNEY FOUNDATION IN THE FIGHT FOR LIFE.
MARCH IS KIDNEY MONTH.
Kidney Foundation of Canada

DANCE
Saturday, March 28th, 1987
9:00 p.m. - 1:00 a.m.
Matilda Community Centre
Sponsored by Riverside Lodge 145 I.O.O.F., Iroquois
Music - Garry and Mickie Code & The Running Kind
Admission - $10.00 per couple
Lunch Served
M11-3tc

MARCH 28th: Spring Board Travelling Road Show is coming to Cardinal on Saturday, March 28 at 7:00 p.m. and Sunday, March 29th at 9:45 a.m. Ministering with puppets, illusions, and music. Entertainment for all ages. Admission Free-Will Offering. Cardinal Free Methodist Church, Shanly Rd. & Second St.
M18-1tc

Canadian Legion Branch 105 Cardinal
ST. PATRICK'S DAY DANCE
presented by 'Brandy' live band from Kingston
Saturday, March 21st - 9 to 1
$4.00 per person

FASHION SHOW
sponsored by The Cardinal & District Resource Centre
***Margaret Ann Fashions* of Montreal**
MARCH 26, 1987
at 8:00 p.m.
Iroquois Legion
Tickets $3.00
Tickets available at:
The Cardinal Resource Centre
657-4455 or
from **Tammy Ryan (Iroquois)**
652-2472
Light Lunch Provided

Iroquois-Matilda Lions Club
'AMA-TOUR' CAR RALLY
Saturday, March 28th
This strictly **fun event** is based on your ability to follow instructions and to answer written questions based on observations and clues along the route.
IT'S NOT A RACE!!
One clue leads to another, eventually returning you to the Matilda Hall, after a trip of about 100 km.
Prizes will be awarded for best overall scores (based on your answers combined with a hidden "ideal" time for the route.)
Trophies will be presented for the overall winner and for the best "poker hand" (playing cards collected at the 5 checkpoints).
RALLY: $6/car - Starting time 11:00-1:30 p.m.
- Completion time - 4:30 p.m.
MEAL: $3.00 per person
Chilli, Roll, Doughnut and Coffee

SAVOUR SPRING
at
Crysler Park Maple Sugar Bush
(off Upper Canada Road)
(Exit 758 off Highway No. 401)
(9 km east of Morrisburg)
DAILY
March 21 to April 12
8:30 a.m. to 4:30 p.m.
Free Admission to the Sugar Bush
- Enjoy learning the history of the maple sugar industry through displays and demonstrations.
- Maple products for sale at the bush and at the Village Store, Upper Canada Village.
- Horse-drawn wagon rides into the bush weekend afternoons.
- Pancakes, hot drinks and snacks available at the Canada West Lounge and Restaurant, Upper Canada Golf Course, 2 km east of the bush on Highway No. 2 on Saturdays and Sundays from 11:00 a.m. to 4:00 p.m.

The St. Lawrence Parks Commission
543-2911 **543-2912** (weekends)

Iroquois Legion Branch 370
presents
RICK LONGCHAMPS
'Country Music at Its Best'
FRIDAY & SATURDAY NIGHTS
9:00 P.M. to 1:00 A.M.
Legion Hall, Iroquois **Free Admission**