THE IROQUOIS POST

VOLUME XLVII—No. 44 | Second Class Mail Registration Number 1361 | Iroquois, Ont., April 15th, 1970



400 Participate in Official Opening Dixon's School

Over 400 interested area residnts were in attendance at the official opening of Dixon's Corners Public School on Monday, April 13th. Mr. Lorne Mellan, trustee from this area, welcomed all present and mentioned his gratification at the large attendance. M.N. Hutchison, superintendent of area 1 and a former distirct inspector, took charge of the first part of the programme entitled "A Link With Our Past". He noted that the first school in Matilda operating on a regular basis started in 1788. With the aid of a map he pointed out the many schools which had provided education over the years previous to their amalgamation into the 3 now existent. He named all the teachers who had served over the recent years in these schools and introduced many of them, along with the present teachers at Dixon's Corners to the audience.

The principal, Mrs. Mabel Whitteker, introduced several of the Dixon's Corners students and they gave a short history of some of the schools now closed. Cindy Smith told of Dundela School No. 9, Mary Haines told of Hainesville Public School and of the first building with its plank desks and seats and box stove. Kevin Smail told of S.S. No. 13 east of Brinston and noted the original building had been a log structure. Ronnie Frogats told the history of the South Branch school, noting that the original building there had also been a log structure. Lyndon Banford gave an account of the Dixon's Corners School, noting it had a new lease on life for a few years as Timothy Christian School. Muriel Whitteker told of the history of Caughnawaga School (a combination of SS. 9½ and 15). Many looked longingly back as she noted some of the expenses in connection with the school. — Cleaning out the school and getting it ready in the summer for the new term cost the large sum of $2.00. Needless to say this was around the turn of the century..

A tribute to the present school at Dixon's was given in song by a dozen of the present pupils, praising Dixons Educational Mill.

Platform guests were introduced by Mr. Lorne Mellan and included Mrs. Mabel Whitteker, Lorne Thompson, M.N. Hutchison, Ian Reed, George Cooper, Lorne Bouck, Delmar Adams, Mahlon Zeron, H.D. Shaw, Bryson Comrie, Rev. J. Stewart, Andy Cooper, Harold Boyd and Landon McInnis.

Matilda Township Reeve Mahlon Zeron in his remarks noted the great cooperation that had taken place over the years between the various school boards and the township board and he detailed the steps from the original setup with its 20 school areas and 60 trustees to the present 3 school setup.

Mr. H.D. Shaw, Director of Education. S.D. and G. County Board of Education brought greetings on behalf of the Board and the administrators. He asked all to remember the sacrifices made in the past by board members. Council members, teachers and parents.

The invocation and dedication of the new school were ably conducted by the Rev. James Stewart.

The school was officially declared open by Mr. Bryson Comrie, chairman, S.D. and G. County Board of Education. He expressed the desire all would tour the school and see the latest programmes and methods of education being offered. He mentioned the philosophy of the Board was to have equal opportunities for all in all parts of the three United Counties, whether rural or urban.

Following the official opening, refreshments were served, catered by the Matilda Women's Institute and all present had a chance to tour the school and talk with the teachers and officials present.

S. John's Tea

As we meet the years that pass, one by one, we come to know a new meaning of friendship together over a cup of hospitality.

Based on the response to two earlier events of the same nature, Mr. Rogers, the Rector of St. John's, hope to continue the idea of having a "Friends of St. John's Tea" from time to time, where a couple of hours of fellowship and conversatioon among old friends can be enjoyed without any other purpose than the pleasure of each other's company.

Thursday, April 23rd, at 2:00 p.m. the Rector will be pleased to welcome the friends of St. John's for a little party. Refreshments will be served by the ladies of St. John's Guild, together with other members of the congregation.

If you would like to be with us, we hope you will consider this our most cordial invitation. The date is Thursday, April 23, at 2 p.m. at St. John's Anglican Church, Lakeview Drive.

Over 200 Attend Iroquois Minor Hockey Awards Night

Approximately 200 people, players, their parents and invite guests and various people in the area who worked with minor hockey in Iroquois and district enjoyed a delicious banquet served by the ladies of Knox Presbyterian Church as the 1970 version of the Annual Minor Hockey Association banquet was held Saturday last at the Iroquois Civic Centre.

Guests at the head table were Larry Kabelin, President of Iroquois Lions Club; John Haldane past recreational director; Leo McKee, IMHA vice-president; Carl Rines, past president, IMHA; Mrs. Helen Smith, recreational director; Jack Valcour, president IMHA; George Jackson, a director, IMHA; Father D. Appleton, guest speaker; Reeve Ken Kirkby; Rev. Alan Rogers, chairman Iroquois Ministerial Association and Ken Easter, representing Iroquois Branch Canadian Legion.

Others present and introduced and thanked for their assistance during the past season were Ron Graham, Earl Nesbitt, Leo deBellefeuille, M. Shaver, Tom Casselman, Don Duval, Lloyd Hall, Caryl Cooper, Leo Merkley, R. Lapier, Pliney McKee, Brent Dunbar, J. Brennan, George Eadie, Ralph McKee, and John Corey.

Reeve Ken Kirkby welcomed everyone and mentioned the great help given and time spent by those already noted and the help given by many others in both Iroquois and Matilda township with the hockey program, as well as other aspects of the sports program. The reeve paid special tribute to Mr. Valcour for his untiring work and to Mrs. H. Smith for excellent work in her capacity as Recreation Chairman.

Terry Charbot, on behalf of the players, thanked all who had helped to make the past season the success that it was.

George Jackson introduced the guest speaker, Father Appleton. Father Appleton was born in Prescott and has been a hockey player and fan all his life. He is a member of the Flying Fathers team, founded 6 years ago, a team which has been instrumental in raising much money for charity since its inception.

Father Appleton first spoke of the Flying Fathers team and noted that it included players from all over Ontario, including Timmins, Toronto and Ottawa. The team just returned from Germany where it played various Canadian Armed Forces teams. He also had been with the Morrisburg Combines team when they played at the Lake Placid game.

Father Appleton told of the advantages of activity in sports in general and hockey in particular, noting that most people would be using it as a recreation and not as a means of livelihood. Hockey provides a change of place from daily activities and builds one up physically. It helps develop alertness and the opportunity to form quick decisions, a chance to learn self-control — in other words to bring out the best in a person. In closing, Father Appleton hoped all would continue to participate and encourage others to do so. The speaker was thanked by Leo DeBellefeuille.

The evening closed with the presentation of awards.

The Iroquois Branch Canadian Legion awards were presented by Ken Easter: Midgets — highest scorer Graham Thompson; most improved player, Terry Charbot; Bantam First Division, highest scorer, Ronald Swerditfeger; most improved player, Edward Rooney; Bantam Second Division: highest scorer, Stewart Turner; most improved, Kenny Merkley; PeeWees, highest scorer, Don Adams; most improved player, Donald Merkley; Atoms: highest scorer, Steven Brennan; Most improved, Steven Barkley; Novices: highest scorer, Scotty Brennan; the most improved, Timmy Patterson.

Mr. Larry Kabellin awarded the Lions sponsored awards for the most valuable players on the respective teams and these were received by Claire Casselman, Lance Valcour, Steven Mc Cann and Mike Morin.

A new trophy, donated by Tom Casselman for annual competition for the most valuable player was awarded to Bill Mullin this year. The award can go to a player from any of the teams and is given to the best all-round player.

Tommy Casselman and Pliney McKee were proud to be able to present crests to their Pee-Wee team, emblematic of their win in the Zone 3 finals.

Mr. Valcour closed by thanking all for their help in the past winter, including a special word for Mr. Gillard. He also included a word of tribute to former reeve L. C. Davis for his assistance and interest in the hockey program in Iroquois down through the years.

Mr. Frank Bates was winner of a draw held in conjunction with the banquet.

Youth Plan To Extend Coffee House Usefulness

Some 20 young people of the Iroquois community and adults gathered at the Civic Centre on Wednesday evening, April 8th, to give consideration again to the possibilities for having another "Coffee House" in the shopping centre this summer — continuing a project that was instituted by young people and interested adults three years ago. Representatives of the Iroquois Ministerial Association also attended.

Getting down to "brass tacks" the meeting considered "all over again" the reason why young people wanted a place of their own, in which they might have a fellowship time, during the "off season" months of June, July and August. As the adults in attendance pointed out, purpose was all important to programming such a coffee house.

Most encouraging was the response of the young people to having a coffee house that would be not only a place "to gather" for young people during the summer months but also a place of service to all the youth of the community. In this regard proposals were made to have a programme that would include the younger generation from 6 to 12 years of age, as well as the older teenagers.

Suggestions for doing this included the sponsoring of "sock hops" and afternoon movies for the younger set, and weekly or bi-weekly entertainment with folk song groups or band groups for the older young people.

Juke-box entertainment, coke bar and general atmosphere for meeting together, would still be the underlying basis for the coffee house and through which these other services would be offered, making the project of greater interest to the young people of the community.

Priliminary reorganization of the "Youth Auction" group — sponsoring this project, included the election of a new executive: Linda Duncan, President; Barbara O'Neil, Vice President; Rosann Rooney, Secretary; and Brent Dunbar, Treasurer.

A supporting executive committee was also elected of the other young people in attendance, and included adult advisors.

It was reported that there was a reasonable bank ballance carried over from last summer's operation, and that the first interest project to raise funds for the possible operation of a coffee house this year would be a car wash.

Membership cards of $3 for the season or 25c admission per day, were also approved, including an approach to the service groups of the community for possible assistance. However all such plans were pending a presentation by the Youth Action Executive to the municipal council for accommodation space, and monetary assistance to ensure that this summer project for young people of the community might become a reality once again. Operation of the coffee house was resolved to be under the management of one person this year, hired through advertising, and with a cooperative arrangement between the Youth Action Executive and the manager that would ensure the best possible control over the operation, and with mutual responsibility for all facets of same.

A very encouraging meeting adjourned, with adult and youth members resolved to make this year's coffee house one of the best ever, and hopeful of both the approval and support of the village council and the residents.

GUEST ANNIV. SPEAKER

The Rev. John Hibbs of Knox Presbyterian Church was guest preacher at the 183rd Anniversary Services of St. John's Presbyterian Church, Cornwall, Sunday, April 12th.

New Start

The reorganizing meeting of the Dundas Association for Retarded Children was held in the Iroquois Civic Centre, Tuesday, the 7th of April.

The following executive was elected: President, John Haldane Vice President, Norville Timleck, Secretary, Mary Timleck; Treasurer, Carol Ivens.

The association was responsible for starting the Williamsburg and Iroquois Schools for Retarded Children. The main purpose of the association at the present time is to increase the membership, so it can look to the future and the possibility of opening a workshop for the adults in Dundas County.

The next meeting of the association is the 12th of May, at the Civic Centre in Iroquois, and the time is 8 o'clock. Circle the date on your calendar and plan to attend.

Seaway Services Readying for Summer

A meeting of the Seaway Community Services organization was held in Knox Presbyterian Church, Morrisburg, Friday evening, April 10th, with a good representation of concerned laymen and clergymen in attendance. Mrs. Eric Steele of Winchester Springs convened the meeting with Mrs. Gordon Ennis of Williamsburg as secretary for the minutes.

Following opening welcome and correspondence, arrangements were begun for the annual Camp Programme to be held in the Dixon's Corners and Glen Becker areas in July and August. A new location for the Dixon's Corners area was given consideration; and various committees appointed to implement this camping programme, now in its third year of operation. It was noted that close to 100 children had been involved in the camp activities of the two areas at the beginning of last year's programme, and that such numbers were again expected this summer. Plans to have ladies' groups of the areas prepare noon-hour meals for the campers this year was heartily greeted as a means to have the children remain "on location" throughout the day's programme

A report was given by Mrs. Steele on an advertising campaign to enlist high school students of the area as counsellors for the camps (of three week duration in each of the two areas mentioned). An attractive placard was shown, inviting such counselling help, and which will be placed in the local High Schools. The Rev. Fr. Lloyd Cummings noted that all such counsellors would recevie a two weekend training experience in assistance at the camp, sometime in May or early June, and under the leadership of the Department of Education Recreational Branch. Mrs. Martine Gow Director of Social Services at the Winchester Hospital, will also provide training to the counsellors, in association with Miss Adell Jolicouer, Public Health Nurse of the area.

The Rev. John Hibbs reported on the advertising programme for a new Camp Director, noting that five applications had been received from University Students interested in this personal enrichment programme for children. It was agreed to have both the Director and high school counsellors engaged by the first part of May to undergo the training programme. Mr. Hibbs also noted the appreciable response of the denominations represented in providing the remuneration necessary for the hiring of the Camp Director. Five communions of the church are presently engaged in providing funds, from their national offices, to cover the cost of such a Director.

An "Appeal Committee" of Miss Sharon Young and Mrs. Marie Mearns was also appointed to approach the congregations of Dundas County and the ladies' groups associated with same, for continued assistance in the area of camp operation and expenses. Community organizations will also be approached this year for their assistance.

Support of the "Dugout" used clothing store in the Morrisburg Shopping Centre will continue as a monetary help to this operation.

A very encouraging meeting concluded with all in attendance pledging their immediate involvement in the preparations for the camping season, and with the hoped for assurance of the support of the whole community toward this personal enrichment programme for children of our areas.

The next meeting of the Seaway Community Services will be held in Knox Church, Morrisburg, Thursday, May 7th, 8 p.m. All interested people most welcome.



EDITORIALS

... WORTHY AND OTHERWISE

The Iroquois Post
AND MATILDA ADVOCATE
Published By
IROQUOIS PRINTING LIMITED
K. KIRKBY, President MRS. SHIRLEY KIRKBY, Sec'y-Treas.
L. ARSENAULT, Lino-Comp
ANN KEELER, Press
Published Every Wednesday at Iroquois, Ontario
MEMBER OF C.W.N.A. MEMBER OF O.W.N.A.
Subscription Rates $4.50 year in Canada; $5.50 year in U.S

Co-Operation Between Neighbours

Recently we have seen acts of co-operation between neighbouring communities which shows and points up the keen sense of community spirit that exists in our area.

Last Saturday night the minor hockey banquet had an attendance of over 200 players and parents, and with better than half the players from Matilda Township, it shows that two communities can exist and work together in harmony for the betterment of both communities.

Not long back Iroquois had to call on Cardinal Council to borrow a piece of equipment; it was immediately offered and in return this community will loan its street sweeper to the Cardinal neighbours this Spring. Last winter Iroquois called on Morrisburg Council when the plow broke down during a crucial period and they came immediately to our rescue. Whenever they need us, all they have to do is ask.

This is the cooperation, which if extended to other fields, is a sound investment against regional government. Whenever there is duplication of facilities in an area, it should be resolved to undertake a study by neighbouring municipalities to coordinate their facilities as far as possible. In essence this is what regional government is all about: making better use of what we have.

Future planning of our area should involve all local municipalities and with complete cooperation. It is to advantage of all that if an industry is interested in our area and we cannot convince them to build within our boundaries, then we should try just as hard to have them locate in any of our neighbouring towns. As our boundaries get closer and closer together by built up areas, we come closer than ever to being essentially one large community. Anything that helps to bring us closer together in harmony is certainly worthwhile pursuing.

Tips Friom St. John Ambulance

Eyesight is something most of us take for granted but it is one of our most precious possessions. So take care of your eyes. Be aware of eye hazards and take precautions to protect yourself. On the job or on the snowmobile trail, wear protective goggles.

Here Are Some Do's and Don'ts For Eye Safety

Weaer your goggles or shield when working.

Keep your eyes out of line of work in case a tool should break.

When opening containers that hold acids or other type liquids, be sure your face is turned away from the top of the container.

In grinding operations try to keep your face a safe distance from the work area.

If you must remove your gogles and you are working with power tools, be sure the tool is turned off.

Never wear cracked, pitted or damaged goggles or spectacles; Turn them in for a new pair.

Do not engage someone else in conversation while working with power tools. Keep your concentration on the job at hand.

Don't wipe your face and eyes with dirty hands which might have some chips or particles clinging to them. The same applies to handkerchiefs.

If you feel your eyes becoming strained, stop and relax for a few minutes.

Keep sharp or pointed objects away from your face and eyes.

Have your eyes checked periodically.

PUBLISHER'S RESPONSIBILITIES

The advertiser agrees that the publisher shall not be liable for damages arising out of errors in advertisements beyond the amount paid for the space actually occupied by the portion of the advertisement in which the error occurred whether such error is due to the negligence of the publisher's servants or otherwise, and there shall be no liability for non-insertion of any advertisement beyond the amount paid for such advertisement.

All forms of classified advertising — for sale, for rent, wanted, cards of thanks, in memoriams, engagements, coming events, etc., are charged at FOUR cents per word (Minimum of $1.00) and THREE cents per word (Minimum of 75c) if advertisement is paid for at time of insertion, for the first insertion and TWO cents per word for each additional insertion (Minimum of 50c). All advertisements taken over the telephone or received through the mail without the amount of advertisement enclosed, will be charged at the FOUR cent rate. Box numbers for confidential replies are 25 cents extra. Deadline for classifieds is 5 p.m. on Tuesday Telephone 652-4806



"Confederation Day"

GORDON BLAIR, M.P.

NEW NAME FOR THE NATIONAL HOLIDAY?

Several weeks ago I reported on a Private Member's Bill introduced by Mr. James Brown, M.P., Brantford, proposing the change of the name from Dominion Day to Canada Day and the celebration of the holiday on the Monday following July 1st unless July 1st itself fell on a Monday. When the Bill first came to the Justice Committee in March, I proposed it be deferred until the people of Canada had an opportunity to express an opinion on it. Through this column and also by television and the daily newspapers I asked for opinions and undertook to report the results.

RESULTS OF POLL

In the past few weeks I have received 198 letters and the results are as follows:

Oppose change from Dominion Day — 181
Approve Canada Day — 15
Suggest Confederation Day 2
Believe holiday should be celebrated on July 1st — 181
Approve holiday Monday following July 1st — 5

Not everyone expressed an opinion on the second question. In addition, I have had a number of telephone calls and personal comments which were heavily against the change of the name from Dominion Day.

I am quite aware this sampling of opinion is not scientific and that it does not represent the view of every voter in this constituency. Moreover, my brief experience in Parliament has taught me that when a new proposal is made those who strongly oppose it are more likely to express their opinion than those who favour it. But, it is clear that a substantial and important part of the public oppose the change.

RESPECT FOR PUBLIC VIEW

My opinion, which I expressed to the Committee, is that we parliamentarians should use our powers with prudence and with proper respect for the sincerely held views of any large section of the public. Certainly in Canada we have held our country together by being very respectful of the views of minorities be they linguistic, regional, economic or religious. Throughout all our history, we have endeavoured to avoid making decisions which are divisive, particularly where they relate to the deeply held convictions of individuals. At a critical time in our history, I would hate to see the country divided by an acrimonious debate about the name of its National holiday. Any change in the name is something which should unite and not divide us and since it is clear this will not happen, I believe that no change should be made.

IN COMMITTEE

I was not prepared at all for what happened when the Bill was considered by the Justice Committee last week. Mr. Doug Hogarth, M.P., New Westminster, proposed the name Confederation Day be substituted for Canada Day. To my great surprise this amendment was carried. I then moved that consideration of the Bill be deferred for a period of at least one month to permit the public to express an opinion on this new name which had really not been publicly discussed before. Again, to my surprise, the Committee defeated my motion on the ground that there would be ample time for opinion to form and be expressed to Members of Parliament before the Bill was fully considered in the report stage and at third reading in the House of Commons itself. The Committee in addition, decided that the holiday should be celebrated on July 1st except when it fell on a Sunday when it will be celebrated on the following Monday as it is the case at the present time.

IN PARLIAMENT

This is a Private Member's Bill and in the fullest sense of the word calls for a "free" vote by Members of Parliament unfettered by any partisan considerations.

Various votes in the Justice Committee crossed party lines. It was obvious that many members of the Committee felt, as I did, that their votes should reflect not only their own opinions but those of their constituents nnd some have gone to considerable lengths during the Easter Recess to ascertain them. I respect the views of the other Members of the Committee who favoured Confederation Day, sincerely believing that it might be a name which would command the respect and support of all Canadians.

PUBLIC PARTICIPATION

The future course of this Bill in Parliament is somewhat uncertain as is the case with all Bills of Private Members which are limited to Private Members' hours which occur infrequently and are always subject to the hazard of being "talked out". I remain of the opinion that the new name "Confederation Day" shoulld only be approved by Parliament after it is satisfied that people all across the country have had a chance to consider it. I hope that those who are interested in this important subject will let me know by letter or telephone call what they think of the present proposal of Confederatioon Day as the name for our National holiday.

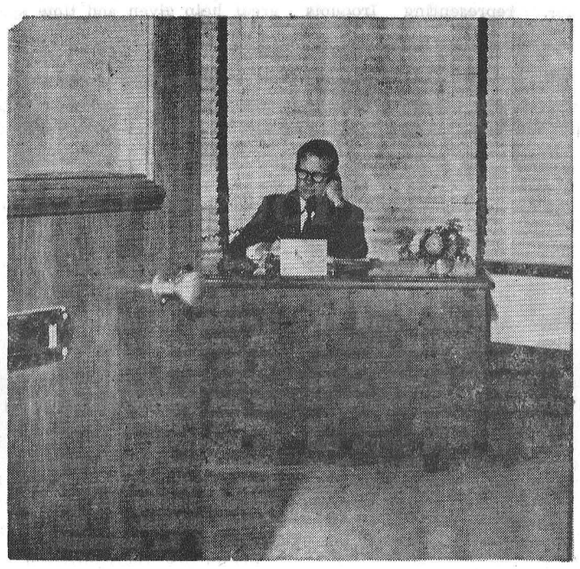

Claire Casselman
Phone 652-4834
137 Lakeview Drive, Iroquois
Representing Metropolitan Life Insurance Company
Ottawa 4, Ontario



Peas in a Pod?

All men are created equal! But their mothers see it differently. And their fathers don't hand out cigars simply to attest to their part in the population explosion.

It's natural to believe that our child is just a bit different from all the others.

Surely he has *our* love to start him off, *our* good sense to guide his development and *our* convictions to mold his.

Yes, our convictions! Are they stale religious cliches remembered vaguely from Sunday School lessons years ago? Or are they fresh, vigorous beliefs and commitments acquired through regular worship and spiritual searching?

Our child *is* different from all the others. His immediate heritage is a home built on *our* religious foundation.

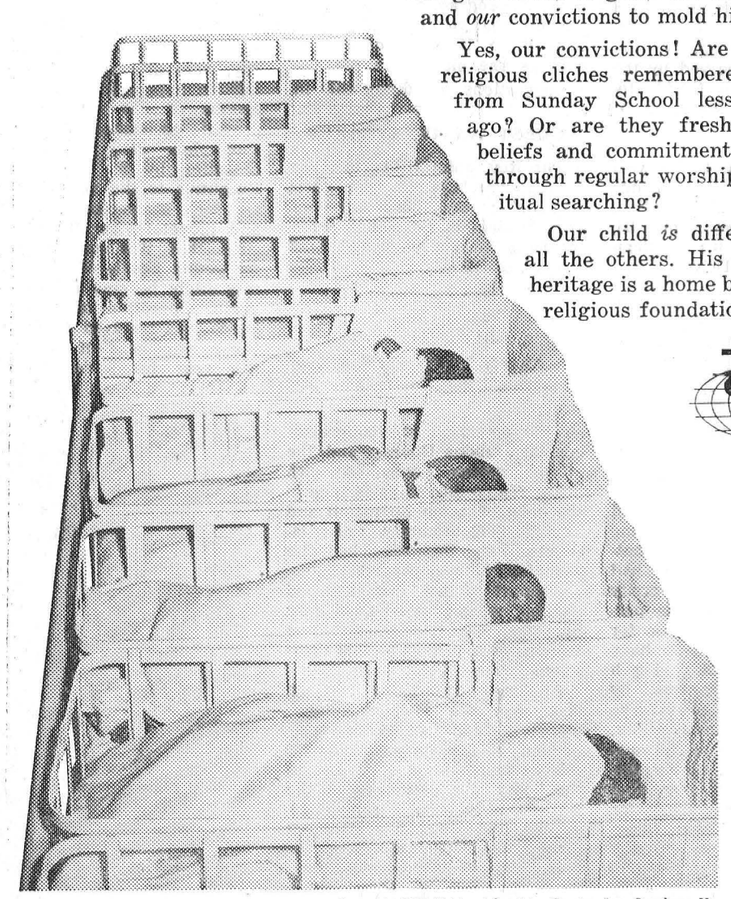

Copyright 1970 Keister Advertising Service, Inc., Strasburg, Va.
Scriptures selected by the American Bible Society

Sunday
John
20:19-23
•
Monday
John
20:24-31
•
Tuesday
John
21:1-19
•
Wednesday
Matthew
24:42-51
•
Thursday
Psalms
119:25-40
•
Friday
II Timothy
1:1-14
•
Saturday
Hebrews
10:11-25

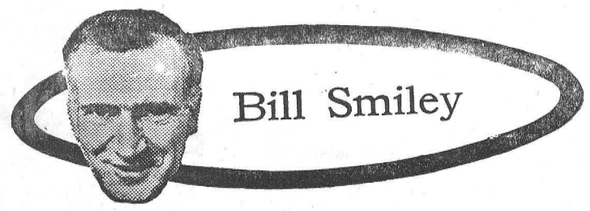

You Can't Win 'em All!

There's nothing like a little change at this time of year to pull you out of the doldrums. That's what my wife said when the school holidays were coming up. And she was right.

Most of our friends were going somewhere: Skiing, Florida, Jamaica, Mexico, South Carolina.

Family obligations and lack of cash vetoed anything like that, but she had a wonderful plan. My brother-in-law and family were going to Florida. They live in the city. We'd go to the city, stay at their place, saving a big hotel bill, take in a few shows, and step out to dinner a couple of times.

"It'll be just like home for you" says she. "You can take your exam papers and mark them, you won't have a care in the world, we'll have some fun, and it will be a nice change for you."

It was.

Our daughter was home for the weekend, but was going back to the city to stay in the grubby hole her friends rent. She wanted to take back her cat and kitten. She was prevailed upon to wait until mid week — when we were going down — for the animals' sake.

First mistake.

Word got around among her friends. Second mistake. To cut it short, we left for the city with two cats, four teenagers, two big boxes of grub for Kim, enough clothes to go to Europe, and me in a surly mood.

Arrived at Kim's abode and carried up the food, only to discover that three teeny-boppers had beat her to it, and there wasn't room for her.

Took her back with us to brother-in-law's house, a hand some place indeed. Picked up the key from a neighbor, as arranged. Turned key in lock. It bent. Played with lock. Stomped on key with heel to straighten it out. Couldn't. Finally door swung open. Great relief.

Fumbled for lights, all located in wrong place. "Phew! This place stinks," said Kim. She was right. Dopey sister-in-law had not turned refrigerator off properly. Freezer was unfrozen, water all over floor. meat putrid.

Solid hour of mopping up, scrubbing out frig. All hope of hamburger gone out in garbage, rotten. Eventually, I made a mess of crumbled buns in a large tin of spaghetti sauce. It tasted like spaghetti sauce, which is pretty strong with spaghetti.

House was cold. Turned heat well up. Nothing happened. Steam heat. An hour later it was 80. Turned heat way down. Nothing happened. Steam.

Tried washing dishes. No hot water. Afraid to go out to show, or anything, because of faulty key. Might never get in again. Suggested: "Let's get the hell out of here and check in at a hotel." No takers. Too tired. Watched TV and went to bed.

Next day same thing. Hot water came on for no reason, but wife and daughter bickered most of day, also for no reason. Had company. Sent out for food. Stayed up too late. Fell asleep. Awoke to great squabble and daughter leaving, with her cats. Persuaded her to settle down. Three a.m. and no buses running. She's not so dumb, and agreed.

Third day, worse. Freezing rain and snow outside, no food and raw nerves inside. My wife was right from the start. It was just like home. And my exam papers were still in the suitcase.

Finally took bull by horns and went out on town. Downtown packed with solid mob, barely moving traffic. Had beautiful dinner in crowded joint, after standing in line for half-hour. Hamburg for me, coffee for the girls, who weren't hungry from feminine perversity. At last, saw a one-hour revue, at 11 p.m. Home at 12:30 a.m.

Next day, took Kim down to her house, with cats. All food we'd brought for her was eaten.

Back to house. Wife slaving to clean up. I said: "I'm going home. Period!" For once, no argument. Home through blizzard. Stopped by cop. But, ah, that home sweet home. No cats, no kid.

There's nothing like a little change.

Pleasant Valley

Mr. and Mrs. Kenneth Hunter visited Mr. and Mrs. Pat Thibert Kemptville on Wed. evening.

Mr. and Mrs. Hilliard Gilmer and mother visited Mr. and Mrs. Sammy Cowan, Prescott, on Wed. afternoon.

Fire of unknown origin destroyed the home of Mr. Gerald Morrow on Wed. evening.

Messrs Gordon and Dave Corker and Mr. and Mrs. David Gilmer were Wed. supper guests of Mr. and Mrs. Rae Merkley Winchester.

Mr. and Mrs. David Gilmer were callers in Kemptville on Friday.



Sunday In The CHURCHES

THE PARISH OF IROQUOIS
Anglican Church of Canada
Diocese of Ottawa
Rector, Rev. Allan Rogers
652-4365

EASTER III

St. John the Baptist
Organist — Christine Styles
Choir Director—George Eddy

8:00 a.m. Holy Communion
11:00 a.m. Folk Mass
Guests: Gates of Dawn Singers

St. Peter's—South Mountain
Organist — Mrs. Ray Grant

9:30 a.m. Morning Prayer

UNITED CHURCHES
Matilda Charge

REV. JAMES STEWART

Brinston	11 a.m.
Hanesville	2:30
Hulbert	8 p.m.

(IOOF at Brinston Service)

CHRISTIAN REFORMED CHCRCH
WILLIAMSBURG
Church of the 'Back To God Hour'
Broadcast heard every Sunday at 8 a.m. over CFRA, Ottawa
Service 10:00 a.m. and 2:30 p.m
Sunday School after 2:30 p.m Service

IROQUOIS PASTORAL CHARGE

UNITED CHURCH OF CANADA
Minister: Rev. J. Leslie Dean

Sunday School 9:30 a.m.
Worship Service 11:00 a.m.
Mrs. George Fowler, Organist and Choir Leader
White Church—
Organist: Mrs. Chas. McInnis
Choir Director: Robert Thompson
Worship Service 9:30 a.m.

The Presbyterian Church in Canada
KNOX CHURCH
Corner Church and Ann Streets Iroquois
Minister: The Rev. John J. Hibbs B.A., B.D.
Organist: Mrs. Arthur E. Bell

Church School 9:45 a.m.
(Kindergarten thro. Grade 12)
Worship Service 11:00 a.m.
(Nursery Pre-School Class)
Visitors and Newcomers to Community Most Welcome

ST. ANDREW'S CHURCH
South Mountain
Organist: Mrs. Arnold Shaver
Worship Service 9:30 a.m.
Church School 10:30 a.m.
(Kindergarten thro. Grade 12)

WE WELCOME YOU

Red Brand Beef - Gov. inspected and graded

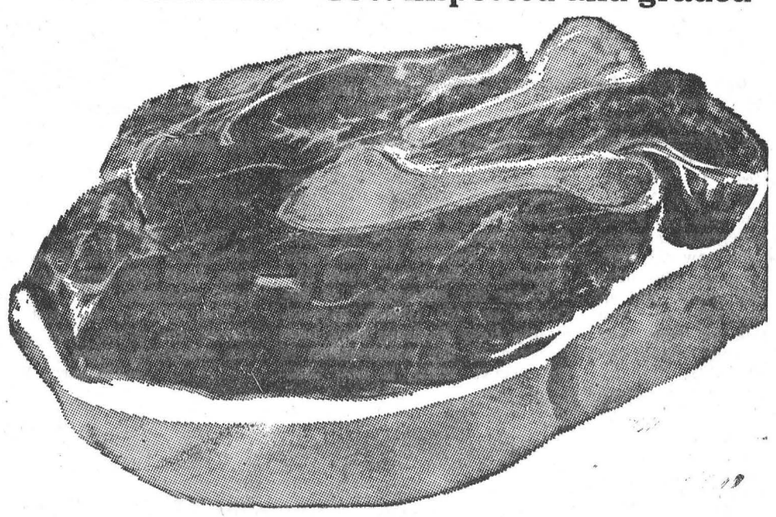

Choice Red Brand

Round Steak or Roast

lb. 99c

Boneless Rump Roast lb. 99c

Maple Leaf S.P.--3 lb. average

Cottage Rolls lb. 63c

Fresh Pork Hocks lb. 39c

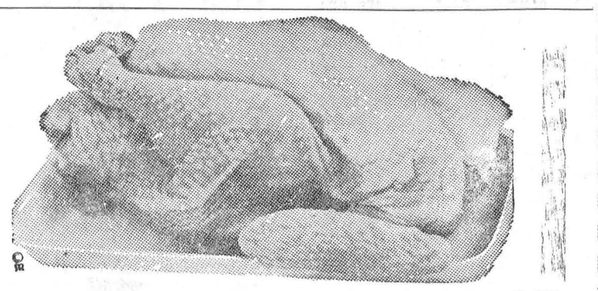

2 lbs.

Fresh Chicken Wings 53c

Tenderloin

Frozen Beef - - lb. 1.79c



Cryovac—6-10 lbs.

Frozen Turkeys lb. 43c

10-12 lbs. lb. 47c

Fresh Spareribs

From Young Pork

by the Lb.

75c

S+F

GIVE YOU MORE FOR YOUR MONEY

Nabisco 18 oz. Spoon Size
Shredded Wheat 37c

Maple Leaf 8 oz.
Cheese Slices 29c

Scotian Gold 19 oz.
APPLE SAUCE ..... tin 17c

York 16 oz. Creamy Smooth
PEANUT BUTTER ..... jar 49c

Scotian Gold 19 oz.
APPLE JUICE ..... 3 tins 39c

Del Monte 19 oz.
PEACHES ..... tin 33c

Kam 12 oz.
LUNCHEON MEAT ..... tin 44c

Del Monte 19 oz.
FRUIT COCKTAIL ..... tin 33c

Aylmer 19 oz. Choice
BARTLETT PEARS ..... tin 39c

Maple Leaf Tenderflake
PURE LARD ..... lb. 21c

Colgate Palmolive Family Size Ultra Brite
TOOTH PASTE 99c

Family Size Colgate
TOOTH PASTE 99c

Libby's 14 oz.
CRUSHED PINEAPPLE 2-49c

Tulip 100% Vegetable Oil—Parchement wrap
MARGARINE ..... 3 lbs. 69c

McLaren's 32 oz. Jar
BABY DILLS 79c

Crisco 100% —24 oz. Bottle
Pure Vegetable Oil 69c

Kellogg 8 oz.
CORNFLAKES ..... pk. 24c

Moirs 14 oz. Pk. Classic Assorted — Save 30c
CHOCOLATES 79c

Libby's 28 oz.
COOKED SPAGHETTI .. 29c

Jello 6 oz.
JELL YPOWDERS ..... 4 - 79c

Crown 32 oz.
TABLE SYRUP 29c

Bonus Brand 3¼ lb.
Whole Cooked Chicken 99c

ENJOY

These BAKERY BUYS

Buttermate or Mommy's 24 oz.
Fresh Baked Bread 5-99c

Christie's Pak of 8
Weiner Buns 29c

G.B. Pak of 12 — Reg. 59c
Honey Do-Nuts 45c

Hostess Fresh Baked Apple or Raisin—Reg. 59c
Apple or Raisin Pies 2 - 89c

G.B. Big Light Orange Chiffon or—Reg. 69c
Angel Cake 65c

Walker's Moist—Reg. 59c
Date Squares 55c



New Brunswick—25 lb. bag
Potatoes 89c

Vineripened Red Slicing
Tomatoes ..... lb. 29c

California Large Head
Lettuce ..... 2 - 49c

Hot House Long Green Slicing
Cucumbers ..... 2 - 39c

New California
Cabbage ..... lb. 15c

Golden Yellow
Bananas ..... lb. 17c

Maple Leaf 32 oz. **Liquid Detergent** ---- 69c
Zip 15 oz. tin Gov. Inspected **Dog Food** . 12c
Ideal 14 oz. tin **Diced Carrots** ---------- 12c
Ideal 14 oz. tin **Green Beans** ---------- 13c
Libbys 14 oz. **Fancy Peas** ---------- 2-39c
Green Giant 14 oz. **Fancy Peas** ---------- 2-47c
Green Giant 12 oz. **Niblets Corn** ---- 2-47c
Clark's 19 oz. **Pork and Beans** ---- 2 - 51c
St. Williams 9 oz. **Assorted Jams** ---- 2-49c
Mazola 32 oz. **Corn Oil** ---------- 89c
Cremelle 16 oz. **Coffee Creamer** ------ 89c
King Size **Tide XK** ---------- $1.69
King Size 5 lb. box **Fab with Lemon Borax** .99
Betty Crocker White or Choc. **Cake Mix** . 37c
Stafford 19 oz. **Cherry Pie Filling** ---- 49c
Shake and Bake for Hamburg ------ pk. 25c
Tasty Bake for better chicken ------ pk. 25c
National or Nature's Best 24 oz.
Strawberry or Rospberry Jam ---------- 39c
Salada Box of 60 **TEA BAGS** ---------- 83c
Maxwell House 1 lb. bag **COFFEE** ---- 89c
Habitant 28 oz. **Veg. or Pea Soup** ------ 23c
York 16 oz. Smooth **Peanut Butter** ---- 49c
Crown Brand 3 lb. jar **Corn Syrup** ---- 59c
Heinz 32 oz. **Sweet Mix Pickles** ------ 59c
Libby's 11 oz. **CATSUP** ---------- bottle 19c
Aylmer 11 oz. **CATSUP** ---------- 2 - 39c
Aylmer 18 oz. **CATSUP** ---------- jar 29c
Heinz 11 oz. **KETCHUP** ---------- jar 24c
Kon Tiki 19 oz. **Crushed or Sliced Pineapple** 2 - 49c
Libby's 48 oz. **Tomato Juice** ---------- 35c
Allen's 48 oz. **Apple Juice** ---------- 39c
Duncan Hines Choc. or White **Cake Mix** 39c
Hershey 2 lb. **Instant Chocolate** ---------- 89c
Nestle's 2 lb. **Instant Choc. Quik** ------ 89c

FROZEN FOODS

Blue Water
Cod Fillets ..... lb. 49c

McCain's Julienne—2 lb. Bag
French Frys ..... ea. 45c

York—15 oz.
Cauliflower 29c

Sara Lee Banana or Chocolate
Cake 65c

F. M. Cass Says

Tourism Estimates Given Once Over

The first Departmental Estimates for the 1970-71 fiscal year those of Tourism and Information, were debated at length and passed during the week. The outstanding item among the many facets of that Department's operations is undoubtedly the new Centennial Centre of Science and Technology. With Upper Canada Village in our area which depicts for us our past, the Science Centre, which illustrates the present and points into the future, has been visited by ever increasing numbers of our citizens young and old. It is a place anyone visiting our provincial capital should by no means miss — the reward for even a few hours' visit is worthwhile.

The House debated at some length the new Bill to provide for a re-organization of the body governing the legal profession—i.e., the lawyers guild known as The Law Society of Upper Canada. The new law sets out in statute many of the duties, rights and responsibilities of the profession and its governing body which have grown up over the last two centuries and from custom alone have been observed. In addition it provides for lay representation which is an innovation in keeping with our times when everyone is an expert on everything.

The Minister of Financial and Commercial Affairs announced that already more than 250 municipalities in Ontario have licensed religious and charitable lotteries under the new provisions in the Criminal Code of Canada. This new law and licensing procedure is a great improvement over the previous state of affairs, ensuring as they do that sponsors of, as well as participants in, bingo games. raffles and such like will not have the former uncertain and fearful problem of hoping the effort would not be checked by the authorities.

During the week there was also announced a $63,128 forgivable loan to C.F. Hathaway (Canada) Ltd. at Prescott to expand facilities, as well as Ontario Municipal Board approval of sewage treatment works at Prescott and at Winchester.

Progress on Freeway 416 from Prescott to Ottawa also appears certain as more contracts in the Spencerville area have been called and others are expected to be outlined in the Highways Departmental Estimates when they are presented. Meantime it is also anticipated that both Highways 31 and 43 in our area will receive some attention this year and some re-building in 1971.

The Minister of University Affairs has announced that of his Departmental funds no less than $420 million will be spent for support programs for our universities — being some $315 million for operating grants, $4 million for student grants and fellowships, $12 million for university programs and the remainder for capital and administrative costs and related costs.

Calf Sale Brings Good Results

The Eastern Ontario Holstein Calf Sale was held on April 4, 1970, at Fawcett Bros. Sales Arena, Winchester.

The sale was made up of 72 calves, selected from the leading herds in the Eastern Ontario Counties of Dundas, Stormont, Grenville, Leeds, Lanark, Carleton and Russell. 36 Senior Calves sold for $10,440, reaching the excellent average of $290, and 36 Junior Calves for a total of $9,465, an average of $263.

26 of the 72 calves offered were sired by Seilling Rockman, Excellent and Class Extra sire at Eastern Breeders, Kemptville, and these sold for a total of $8,015, an average of $308.

A total of 20 were purchased by buyers from New York State, and 17 were purchased by John Raison, Smiths Falls, agent for 2 Western Ontario clients.

The top price of $650. was paid by John Raison to Angus and Carl Smith, Chesterville, for a December calf sired by Seilling Rockman out of Sunnylodge Doris, a Good Plus 84 point daughter of Glenafton Navvo, Sunnylodge Doris has a 2 year old record in 305 days, 2X, of 16,419 milk, 670 fat, 4.08% test, 176%; 195% BCA. The 2nd dam is graded Very Good with a 3 lactation average of 159%: 170% BCA.

The price of $600. was reached twice: $600 paid by John Raison to Barry Carscadden, Russell, for a February daughter of Seiling Rockman from a Very Good dam with a 5 lactation average of 149%: 149% BCA: The 2nd dam a Very Good 2 Star Brood Cow with a good record.

$600 was also paid by Dr. Samuel Livingston, Madrid, N.Y. to Arthur R. Modler and Sons, Lansdowne, for an outstading July daughter of Seiling Rockman out of a Good Plus dam.

$510 was paid by Lyn A. Miller, Towanda, Penn, to Locust Lane Farm, Brockville, for a September daughter of Seiling Rockman out of a Good Plus dam with 123%: 139% BCA.

Glenn A. Rivington, Carp, paid $455. to W. Alex Snedden and Sons, Almonte, for a January daughter of Seiling Rockman from a Very Good Anthony dam with 132%: 159% BCA at 2 years.

$450. was paid by John Raison to Wilbert and Newell Brown, Cornwall, for a February daughter of Downlalane Reflection Emperor out of a Very Good Anthony dam with 147%: 153% BCA.

$400. was paid to Ralph Fawcett, Winchester, by Donald Thomson, Martintown, for a January daughter of Weavers Reflection Apex out of a Very Good dam with 186%: 178% BCA.

Sunday School

Mr. Rice wishes to appologize for not mentioning that last week Mrs. Rice's class had won the attendance banner with 100 per cent. This week the attendance has risen from 68 to 70 which is very good. The attendance banner is being shared by Mrs. Rice's class and Janet Davis' class, both had 100 per cent.

The adoption of the girl for our Sunday School is going quite successfully and we hope it will remain that way or better.

The weather is becoming better. I hope that more will take the advantage and privilege to come out to Sunday School and Church.

"Who is Worse? — One who does not believe in God, or one who says he believes in Him, but does not serve Him".

When PLANNING A NEW HOME / A NEW COTTAGE / A RENOVATION OR LANNING
H. S. Lannin Ltd.
GENERAL CONTRACTORS
PHONE 774-3437 WINCHESTER, ONT.

AMBULANCE AND FUNERAL SERVICE
W. E. FITZSIMMONS
IROQUOIS
Established 1924
—Complete Line of Home Furnishings—
"SERVICE IS OUR MOTTO"
652-4452 652-4577

SPORTS

Golf News

If the weather co-operates, play on the Upper Canada Golf Course will start on the weekend of May 9th.

Last fall extensive improvements were completed on a number of fairways, particularly in regard to drainage, which hopefully will limit winter damage which occasionally occurs.

With the opening of the new club house all the appropriate services will be available for golfers. The modern pro shop will have equipment and sundry items for sale along with golf clubs and cart rentals.

Ladies' and men's change rooms with showers and lockers will provide comfort and convenience especially for players who come from a considerable distance. The spacious dining lounge, cloakroom, lavatories and screened patio round out the full service package of the Club House.

Green fees Monday to Friday for 18 holes — $3.00, on weekends and holidays — $5.00.

For 9 holes, Monday to Friday after 5:00 p.m. — $2.00

Juniors (under 16), Monday to Friday — $2.00 for 18 holes with NO PLAY weekends and holidays.

Season tickets are available for men at $100.00, ladies, $60. married couples $150.00 and Juniors $35.00.

The aesthetic surroundings and relaxed atmosphere of the course has attracted 31,000 green fee players during the past two years including an increasing number from Montreal, Ottawa and the Massena area.

At par 72, 6908 yards for men and 5650 yards for ladies, the Upper Canada Golf Course offers variety and challenge.

This is a public course with all appropriate appointments and one which will reflect favourably on the future growth of this recreation in the Seaway Valley.

Meeting of Ladygolfers

A pre-season meeting of the Ladies' executive, Iroquois Golf Club, was held on Tuesday, April 8th, at the clubhouse.

President Carol Monahan, chaired the meeting. Mary Town send, secretary, read correspondence received. Treasurer, Ruth (J.) Fetterly gave her report.

Our opening dinner (Ladies') will be held at the clubhouse, May 5th at 6:30 p.m. Please ladies mark this date on your golf calendar. Friends cordially invited.

Reports from other committees: — Club Captain, Barb Davies; Social, Leona McIntosh; House Committee, Reta Bray.

Our Ladies' Invitation will be held on Wednesday, June 17th, more on this at our opening meeting.

the store for Brides
Vogue
502 Montreal Road
Cornwall

IROQUOIS GOLF NEWS

The course is shoping up quite well, but will not be ready for play for another 2-3 weeks.

The course greenskeepers are all set for a new season.

Here's hoping you golfers have been doing some reading and putting practice to tune up and improve your game. As each year the going gets tougher with better competition.

Reports from the entertainment committee state they have arranged for the Bradley Lewis band for the dance at the Spring opening on May 16th.

IN HOSPITAL

Mrs. Fred Lloyd is a patient in Kingston General Hospital.

WINS RADIO

Frank Bates, RR2 Iroquois, was winner of the Iroquois Minor Hockey Association draw for a transistor radio.

FEMALE HELP WANTED

SPRING Cleaning? Refurnishing? Earn The Needed Extra Money Selling Guaranteed Avon Cosmetics In Your Own Locality. Choose Your Hours. Some Vacancies So Call Now—Collect 345-0363 or write Mrs. J. Park, 1 Paardeburg Place, Kingston, Ontario.

Fight Cancer With A Check Up and a Cheque



GO CLASSIFIED

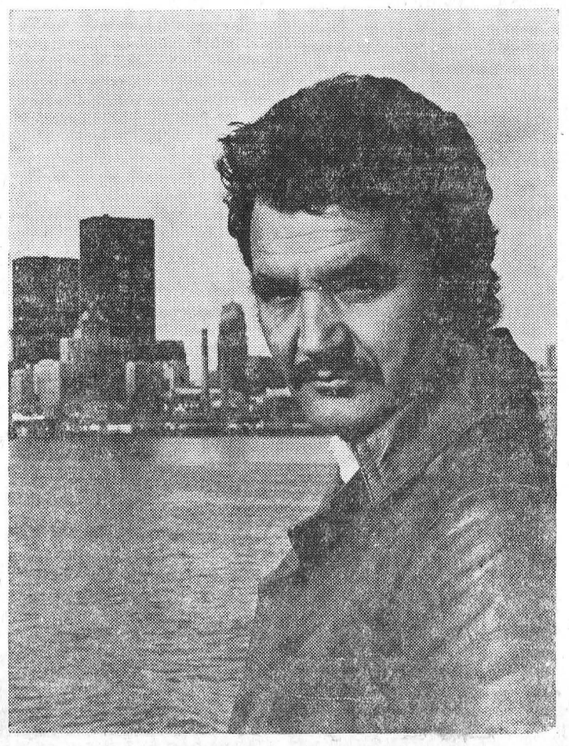

GERUSSI! — He may shock, surprise, amuse or annoy — but he'll never bore you! That's Bruno Gerussi, host of CBC radio's weekday morning 'happening' broadcast at 9:15 a.m. EST. The colorful, flamboyant actor-broadcaster, who's hosted his own show for over two years from a studio, will now have a l i v e audience one day a week, Fridays s,tarting April 17. Taped the preceding day at Toronto's Colonnade Theatre, the Friday slot will have two new ingredients—live music and audience participation. Playing to audiences is nothing new for Bruno who was on stage in Canada, the U.S. and Britain long before he became a broadcast personality.

"Seaway" News Notes

DAIRY QUEEN VISITS SEAWAY

On Friday, April 10th, the Dairy Queen of Ontario visited Seaway and talked to the Intermediate Grades during period ten. She spoke of the Dairy Princess Contest in Toronto, which, believe it or not, included milking a cow! She also spoke of her trip to England, another award. There she saw the current fashions: the popular mini skirts and maxi coats, and of course the "hippies" and "skin heads". Her talk on drugs and winning the contest was enjoyable. Thank you Mr. Douglas Irvin, for securing this speaker.

—Jean Lee

THE SEAWAY SENTINEL

Two members of the Science Club Danny Paquette and Ralph Empey have constructed a three foot rocket which will be entered in the Science Fair at Perth, Ontario, on Saturday, April 18.

Under the supervision of Mr. Crober and Mr. Gruich, approximately forty students have been involved in the construction of the rocket which is now nearing completion. The rocket has been christened "The Seaway Sentinel", the name being chosen from a large number submitted in a naming contest.

Come on Seaway; get ready for Saturday.

—Ralph Empey

SEAWAY DANCE

There will be a dance featuring the Brighton Rock at Seaway, April 17th from nine o'clock until midnight.

This will be the last dance before the prom, and so—let's see everybody there.

—Margaret Waddell

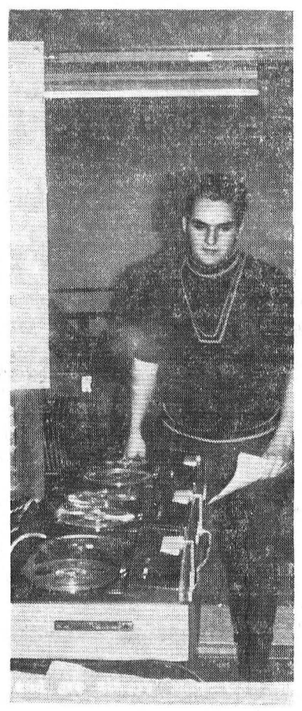

EXTRACURRICULAR

Tis picture shows Craig Harriman in an electronics escapade in extracurricular activities. He is involvel with "sound" production. Mr. Whyte has his laboratories buzzing with amplifiers. Only a short time ago his department showed live pictures of school entertainment in three different areas in the building.

—Carson Wells

THEATRE VISIT

About sixty Grade XII pupils from Seaway boarded the school bus on Thursday in the early evening for a jaunt to Elmdale theatre in Ottawa. They were impressed with the rising spring flood in the lower Nation valley particularly the Exchange Students from Latin America. All were delightfully impressed with the Academy Award picture "Anne of a Thousand Days".—They were amazed at the fine acting of Canadian Genevieve Bujold as Anne Boleyn and the pageantry surrounding her royal spouse, Richard Burton as Henry

In Memoriam

FAWCETT — In loving memory of a dear aunt, Margaret Fawcett, who passed away April 19, 1967.

Just a beautiful memory of
our aunt, so dear
Dear God, take a message
above.
Tell her we miss her.
And give her our love.

—Longly remembered and sadly missed by Willis, Marion Sayeau and family. 1p

AULT — In loving memory of my dear father Ancil Ault, who passed away April 11, 1969.

My heart still aches with
sadness,
My eyes shed a tear
God alone knows how
much I miss you
As it dawns the first sad year
The face I love is missing
The voice I love is still
Two hands that did so much
for me
Are resting at God's will
In my heart he will always
live
The dearest father that God
could give.

—Sadly missed by ever loving daughter Marilyn Ault and John Thorne. 1p

FAWCETT — In lovoing memory of my dear sister Mrs. Margaret Fawcett, who passed away April 19th, 1967.

Loving and kind in all her
ways
Upright and just to the end
of her days
Sincere and true in heart and
mind
Beautiful memories she left
behind.

—Ever remembered by her sister Mrs. Florence Proulx. Ottawa 1p

Brighten Up Your Home With

Wallpaper

Over 100 New Vinyl-Coated, Ready Pasted, Semi-Trimmed Patterns by Sunworthy in Stock

from 69c Single Roll

Get Yours Now When Our Selection is at its Best

Seely's Hardware

Phone 652-4553 IROQUOIS, ONT.

BINGO!

"And Away We Go"

Saturday, April 25

8 P.M.
AT THE

Brockville Memorial Centre

"Look" What You Will Play For

GRAND PRIZE $2,000 IN 50 CALLS OR $1,500
CONSOLATION JUMPS $500.00
3 GREAT SHARE WEALTH

SNOW BALL STARTS $100.00 JUMPS $100.00
BABY JACK POT STARTS $25.00 JUMPS $25.00
JUMBO JACK POT STARTS $100.00 JUMPS $100.00
4 WAY GAME FOR $250.00—5-$25. DOOR PRIZES
$50 MONEY TREE — 20 GAMES IN ALL

And You Should Also Know

1. We will run 10 Bingos in all
2. On the June 10th 5th Bingo and Oct. 3rd Bingo Everything goes
3. Children under 16 will not be admitted
4. Doors and Canteen will open at 5 p.m.
5. The Brockville Lions Club is WHERE The Bingo "Action" is.

Bingo Dates—April 25 — May 9-23—June 6-20—Aug. 15-29—Sept. 12-26—Oct. 3rd



Sale of WIGS

Monday, April 20th

7 p.m. to 10 p.m.

AT THE

Iroquois Motor Hotel

ROOM 12

There will be a display of SUMMER WEIGHT as well as every other type of WIG by Mr. Alex and Associates of Kingston

—BEAUTY SALONS AND GENERAL PUBLIC INVITED—
We carry a complete line of wash and wear wigs in all colors from $19.75
Also on hand will be complete line of wig accessories
DROP IN ANYTIME BETWEEN 7 and 10 P.M.

IROQUOIS MINOR HOCKEY ASSOCIATION

Annual Meeting

WILL BE HELD

Thursday, April 23 - 8:00 p.m.

AT THE

Iroquois Civic Centre

AGENDA:

1. Reports of the 1969-70 Executive
2. General Business
3. Election of 1970-71 Executive

Please note— Those wishing to run for office, but unable to attend the annual meeting must indicate their intentions to the undersigned. Resolutions and proposed constitutional changes should be forwarded in writing to the President.

EVERYONE WELCOME

MR. JOHN H. VALCOUR. President,
Iroquois Minor Hockey Association
282 Church St., Iroquois, Ont.
44-2c

INVEST NOW 9%

on Guaranteed Investment Certificates. Also "CASHABLE AT ANY TIME" Guaranteed Savings Certificates up to 8½%. For further information contact your financial adviser or write or telephone collect:

STANDARD TRUST
214 Bay Street, Toronto 1
363-5477
area code 416

A FEDERALLY CHARTERED COMPANY
MEMBER CANADA DEPOSIT INSURANCE CORPORATION

Fetterlys

Use This Handy Check List

When Thinking Of Getting Your Car Ready For Spring - - -

MAKE

Fetterly's

IROQUOIS, ONT.

Spring Tune-up Centre

Carburetor Adjusted
Change Snow Tires
Battery Check
Tune-Up
Body Repair
Wheel Alignment
Tires Checked
Spot Painting
Radiator Repairs
Brakes Adjusted
Wheels Repacked
Tires Rotated
Oil Change
Tail Pipe, Muffler Change
Greasing
Waxing, Washing

You actually Save when you Buy the Best

CPTA Holds April Meeting

A meeting was held at St. Cecilia's parish school in Iroquois on Monday night, April 13th.

The meeting was opened with prayers by the Rev. Father D.W. MacDonald.

Leo De Bellefeuille, president read an article by W.J. Wilkinson, CPTA executive on the necessity of CPTA's, stressing the importance of having a voice in the set up of school curriculum etc. to combat the beaurecracy of the present school system, especially of the danger of the breakdown of the family in relation to the school.

The minutes were then read by the secretary of the meeting of February 6th, and the last executive meeting March 17th, 1970.

Correspondence was then read. The financial report was read.

The guest speaker, Mr. Len Libitz, Diocesian treasurer was introduced by Mr. Jack Valcour, who spoke on the Arch-Diocesan convention held a few weeks ago in Kingston, he also answered questions from the floor.

Mr. Libitz also made some fine suggestions to help and guide our local CPTA.

Mr. Jarvis thanked the guest speaker.

Rev. D.W. MacDonald, chairman of the nominating committee was called up to speak on the meeting of his committee.

He submitted a list of names for the next executive of our CPTA as follows:

Immediate past president, Leo De Bellefeuille; President, Mrs. Eileen Merkley; vice president, Mr. Peter Van Moorsel; Rec. Secretary, Mrs. Mary Tennant; Cor. Secretary, Mrs. Pauline Tyo; Treasurer, Mr. Jack Van Hoof; Teachers Councillors, Mrs. E. Orlicky, Mr. Doug Jarvis.

Parent Councillors: Mrs. Joan Brunt, Mr. Ted Van Moorsel, Mr. Karl Groniger, Mrs. Norma O'Neil, Mr. Victor Wagemans.

All nominatioons accepted.

The 50-50 draw was held and the lucky winner was Mr. Bill Knight, RR1, Iroquois.

The annual meeting will be held in Morrisburg on May 11th when the new executive will be inducted.

The meeting closed with a prayer by Rev. D.W. MacDonald.

FREE CHEST CLINIC

Under Supervision of Provincial Chest Clinic, Ottawa

Morrisburg Community Hall—Wed. April 22
10:00 a.m. - 12:00 p.m.

Iroquois Community Hall — Wed., April 22
1:30 p.m. - 3:00 p.m .

Finch Community Hall — Thurs., May 21
10:00 a.m. - 2:30 p.m.

43-2c

IROQUOIS BRANCH 370, ROYAL CANADIAN LEGION

Installation

Dinner & Dance

IROQUOIS CIVIC CENTRE

Sat., April 18

EVERYONE WELCOME

- Tickets must be purchased in advance from Legionaires or at the Legion Hall, Dundas St. Tickets will not be available at the door

—REFRESHMENTS—

TODAY'S CHILD

BY HELEN ALLEN



Toronto Telegram Syndicate



Here is Eddie, a chuckling cherub of 10 months. He's a lovable baby, always good-natured and cheerful. He loves company and is accustomed to a lot of attention, and he isn't at all shy with strangers. Even getting his five teeth hasn't affected his disposition.

Eddie is a healthy, small-boned boy with dark grey eyes, brown hair and fair skin. He isn't crawling yet, but he's very mobile anyway, traveling in his walker or just rolling across the floor. A chatty baby, he doesn't seem to mind that nobody understands him. He is very responsible to music.

Little is known of Eddie's background, except that it is partly Anglo-Saxon. So this dear little boy needs parents who will love him for himself.

To inquire about adopting Eddie, please write to Today's Child, Department of Social and Family Services, Parliament Buildings, Toronto 182. For general adoption information ask your Children's Aid Society.

LACROSSE STICKS MADE BY CORNWALL INDIANS

The game of lacross was originated by North American Indians and an enterprising band on the St. Regis Reserve south of Cornwall, in eastern Ontario, has been turning out much of the world's supply of lacross sticks in a factory which has been operating for approximately 40 years.

Cornwall resident Colin Chisholm began manufacturing the sticks in 1930 and constructed a factory on Cornwall Island. The industry began with an Indian staff of three and continued to ployed. Approvimately 40 women, working at home with husat times, up to 93 people embands and children, lace up to 12 sticks per day. By consuming a volume of 300 cords of wood annually the company is able to produce and ship through out the world, 7,000 dozen lacrosse sticks per year.

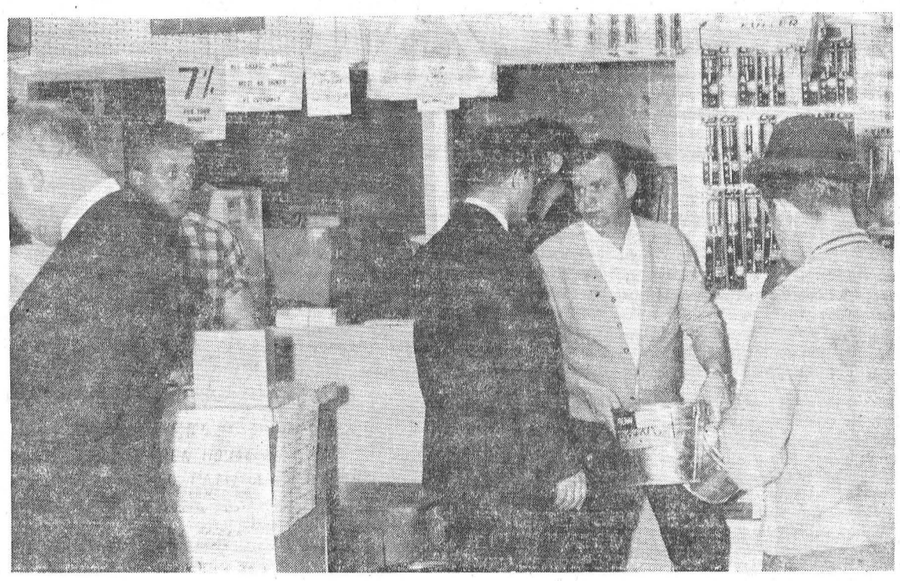

Enlarge Facilities UCO Matilda Branch

Last Thursday afternoon and evening the Matilda Branch, UCO, held an official opening of their newly renovated hardware and farm supply store and over 150 people from the area turned out to see the new facilities.

During the afternoon Gordon Blair, MP, officially opened the store by cutting a log in half with a power saw, replacing the traditional ribbon. Also on hand were Ed. Legault, Smiths Falls, District Manager UCO; Allan McIntosh, UCO zone 1 director, Almonte; and Wm. Armstrong, President UCO Rideau Group, as well as officials of the Matilda UCO.

All of those taking part expressed best wishes to the local firm and its manager, Bob Bennett, and the directors, on the extension of facilities to better serve the rural customers of the UCO.

While the official ceremony took place in the middle of the afternoon, visitors came both afternoon and early evening to view the changes made this Spring in the Brinston business. All were impressed by the changes made and there were many expressions of best wishes

Matilda UCO executive include Arnold Pitt, Chairman; Gerry Bellanger, Vice Chairman; Wm. Harbers, Secretary, and directors Wm. Byvelds, Merle Graham, Howard Mellan and Lorne Henderson.

There were several draws held during the day, with the following winners: Marjorie Keyes, electric clock; Merle Graham, Diversy dry treat; Bert Small, gal udder wash.

The Post joins with the business community of Iroquois and Matilda in offering congratulations to the manager and directors and staff at Matilda UCO on the improvements they have made.

PLANNING A NEW HOME
PLANNING A NEW COTTAGE
PLANNING A RENOVATION
PLANNING AN ADDITION

H. S. Lannin Ltd.
GENERAL CONTRACTORS
PHONE 774-3637 WINCHESTER, ONT.

BROCKVILLE

DRIVE-IN

APRIL 16—16—17

Spy With A Cold Nose
Tec. — Lawrence Harvey, Lionel Jeffries

Biggest Bundle of Them All
Tec. — Raquel Welsh, Robert Wagner

DEEP FREEZE

APRIL 18—20—21

Hook Line and Sinker
Tec. — Jerry Lewis

Seven Guns For McGregor
Robert Wood, Agatha Flory

NOT IN NOTTINGHAM

Now Open!

FREE Gold Bond STAMPS

With Every Purchase

IGA offers a total Savings program

PLUS THE GREATEST VALUE FOR YOUR DOLLAR

PRICES EFFECTIVE UNTIL STORE CLOSING SAT., APRIL 18th, 1970

WE RESERVE THE RIGHT TO LIMIT QUANTITIES

IGA

Picnic Style - 5 to 6 lb. avg.

Fresh Pork Shoulder Roast lb 47c

Lean Cornmealed Sweet Pickled — Whole
Cottage Rolls 59c

Economy Pack 6 to 8 Fresh CHICKEN
Legs-Breasts 49c

Maple Leaf—by the roll
Bologna 35c lb

Swift's Eversweet Sliced
Side Bacon lb. 79c

Israeli Jaffa—Size 123's
Oranges ..... doz. 69c

Golden Yellow Large Labelled
Bananas ..... lb. 16c

U.S. No. 1 Iceberg Size 24's
Lettuce ..... 2 for 39c

Canada No. 1 N.B.—10 lb. bag
Table Potatoes 49c

Casselman
BUTTER
1 lb. prints 69c

Top Valu Powdered
DETERGENT
5 lb. bag 89c

Top Valu 28 oz. Beans with
PORK
4 for 1.00

REFER TO OTTAWA — BROCKVILLE AND CORNWALL PAPERS FOR A GRAND NEW PROMOTION ON GOLD BOND STAMPS! PLUS MANY OUTSTANDING STORE WIDE FEATURES!

Don't Let Cancer Scare You to Death

If here's one thing we must make you aware of it's this:

When discovered early, most cancers are curable. 1,500,000 Americans who are cured of cancer are proof.

No one on record, however, has ever been cured of cancer by worrying about it.

If you suspect you have cancer, do the smart thing; make an appointment with your doctor.

Spring Sale

Scarfe HIGHEST QUALITY Paints

Scarfe Leisure Line

INTERIOR LATEX
REG. $10.85 PER GAL.

INTERIOR SEMI-GLOSS
REG. $11.80 PER. GAL.

SUPER WHITE ENAMEL
REG. $14.85 PER GAL.

look

ONLY 6.99 per gal

Scarfe Gold Line

EXTERIOR LATEX
REG. $11.50 PER GAL.

EXTERIOR ALKYD HOUSE PAINT
REG. $13.50 PER GAL.

INTERIOR-EXTERIOR FLOOR ENAMEL
REG. $11.70 PER GAL.

You Can Save up to $6.51 gal

During This Very Special Sale!

The Black Lumber Co. Ltd

Phone 543-2188 Morrisburg

Plan Antique Show

The Stormont, Dundas and Glengarry Historical Society is sponsoring it's Second Antiques Show and Sale at the Trinity Hall, 105 Second Street West, Cornwall, Ontario. The dates for this Show are Thursday, April 30, Friday, May 1, and Saturday, May 2. The first showing on Thursday starts at 7 p.m. until 10 pm.., Friday 10 a.m. - 10 p.m. and on Saturday 10 a.m. to 4 p.m. Fifteen Dealers, from Ontario and Quebec will be displaying their many interesting Antiques of silver, china, brass, copper, lamps and many pieces of Canadiana. For the coin collectors, an interesting booth showing many rare sets and collectors items, will again be featured this year. Many of the browsers and needle-work lovers will find our display of Quilts and Rugs, on loan for this occasion, very hard to resist. This Second Antiques Show and Sale, is being held to aid the Capital Fund that is required by the United Counties Museum. The Museum is considered to be one of the best in this Area and many new displays will be added when renovations can be made.

Gulf

Gulf Oil Canada Ltd.

HAS SERVICE STATION

For Rent

Highway No. 2, Iroquois, Ont.

Good Location

Excellent Business Opportunity

FOR MORE INFORMATION
PLEASE CALL CORNWALL

932-9655

or Write Gulf Oil Canada Ltd.
Box 757, Cornwall, Ont.

43-3c

Meet in Evening

The April meeting of the Evening Auxiliary to W.M.S. of St. Andrew's Presbyterian Church, South Mountain was held at the home of Miss Jennie Cameron.

Mrs. A. Shaver, President, was in charge, assisted by the Secretary, Mrs. G. Blow.

The Roll call word was "Cross Hymns sung during the meeting were in keeping with the Easter season.

Miss Cameron read an article on the hymn "The Old Rugged Cross"; its composer and the influence of this hymn on several people.

Mrs. Shaver led in the study "Dare to Reconcile". All members participated in the discussions.

Following the business period the meeting was closed with prayer.

Guaranteed Honest Value
and Satisfaction
Monuments, Lettering etc.
CLARK A. MURDOCK
Write or phone collect
925-4720
PRESCOTT, ONT.
33-12p

O.P.P. REPORT

The Highway Traffic Act of Ontario states in Section 51(a) (1) that: — No persons shall ride on or operate a motorcycle on a highway unless he is wearing a helmet that complies with the regulations.

Ontario Provincial Police in Dundas County patrolled 13,668 miles while working 1,060 hrs. During this time officers laid 52 charges and issued 79 warnings under the Highway Traffic Act of Ontario.

Officers from Morrisburg and Winchester Detachments investigated 3 thefts, 4 disturbances and 19 miscellaneous complaints. 11 persons were charged under the Liquor Control Act of Ontario while 6 others were arrested and charged with impaired driving. Four persons were arrested in Winchester as a result of two stolen cars being recovered there.

Area highways were quiet with officers investigating 4 property damage accidents.

Provincial Judges Court was quiet with officers spending 8 hours in court while registering 39 convictions.

Motorists, you have until April 30, 1970 to remove studded tires.

April Meet Hainsville UCW

The April meeting of the Hainsville U.C.W. was held at the home of Mrs. James Stewart April 7th, 1970.

Mrs. Newell Hanes opened the meeting with a Spring Poem and prayer.

The minutes of the March meeting were read followed by the Roll Call and collection.

Mrs. Arnold Fader, reported on the month's correspondence and Mrs. Graham Fossitt gave the financial report.

Business items were discussed.

Mrs. James Stewart had the programme for the evening. With all the unrest and turmoil that confronts us on TV, radio and newspapers. She chose as her theme "Peace" and pointed out the only source of true peace is through Jesus.

Our opening hymn was "What a Friend We Have in Jesus".

The Beatitudes as recorded in Matt. 5: 1-12 was read by Mrs. Robert Hanes.

Reading from a book written by Billy Graham with Matt. 5: 9 was a heading were as follows: "Peacemakers in the Home by Mrs. Frank Cutler, "Peacemakers in the Community" by Mrs. J.P. Murray, "Peacemakers in the Church" by Mrs. Chester McDermott, "Peaceemakers at Work" by Mrs. Cecil McDermott.

Mrs. Earl Fossitt sang "The Love of God", accompanied by Mrs. Harry Warren on the piano.

Mrs. Winnie Saffford read — "Then there was Silence and I heard a Voice".

Mrs. John Cutler read a poem "Stand Still". Mrs. Stewart summoned up the thoughts of the programme by saying "Happy are They who Love God" and Mrs. Bryon Duval read a poem "Abiding Peace".

In closing we sang "Happy the Home When God is There" and Rev. Stewart dismissed us with prayer.

A social time was enjoyed by all and Mrs. Robert Hanes extended thanks to the hostess and lunch conveners for their part in making the evening such a success.

Harold C. Fairbairn
Funeral Directors—
—Furniture Dealers
BRINSTON — WILLIAMSBURG
DIAL 652-4775

CONTACT us for rates on Farm Fire Insurance — Dwelling, Contents, Outbuildings, Cattle and Machinery.

LORNE MELLAN
Brinston Ontario

MONUMENTS
Where You Buy The Best For Less
Satisfaction Guaranteed
No. 1 Granite Only
Cemetery Lettering
DWIGHT H. CROWDER
Williamsburg, Ontario
Phone 535-2683

Dollars and Good Sense

by William J. Martin

This column is a regular weekly feature prepared by the Family Financial Counseling Service of the Avco Delta Corp., P.O. Box 2820, London, Ontario. All questions submitted to the above address will be answered in print or by return mail. Names will not be used in print. However, all questions should be accompanied by a complete name and address.

Dear Sir:

There is a lot of stress these days on being a smart shopper. I haven't been married very long and our income is mighty small. Therefore, it is important to us that I be a smart shopper. How do I get to be one?

Mrs. N.M.

It seems a shame that those who need most to be smart shoppers are least qualified, by training and experience, to be smart shoppers. As in most endeavors, experience is the best teacher; exprience in buying in proper quantities, in buying where you get quality products that last, in buying where you get guarantees of satisfaction.— All this means buying trade brands at retail outlets that have been established and that want your continuing business and not just a one-shot deal. You will have to learn where these places are in your community. But there is one piece of advice I can give you that will help you become a wise shopper even though you have no experience, and this is it: Never shop without a shopping list, and stick to that list no matter what. And I'm not referring only to a grocery shopping list. I mean a continuing shopping list of all the things you need for your family. Make a list and keep it handy around the house. This way you can shop for bargains through the newspapers, radio and television. If you see a bargain sale advertised and it is advertising something that is on your list, it would be wise to buy. If the item is not on your list, forget it even though it is a bargain sale. And stick to your list. Impulse buying is the most effective budget buster that was ever invented. Avoid it and stick to your shopping list and you'll be well on your way to becoming a smart shopper.

Mrs. W. Armstrong Hosts Knox Aid

The Knox Ladies held their Ladies' Aid meeting at the home of Mrs. W.J. Armstrong last Monday afternoon.

The call to worship was given by Miss Nina McGowan, president and with prayer.

The call to worship was given by Miss Nina McGowan, president, and with prayer.

A hymn was sang followed by a scripture reading by Mrs. W. J. Armstrong.

The Secretary's report was read by Mrs. H.B. Bradley, followed by roll call.

The treasurer's report was read by Mrs. J. Fenton.

Final arrangements were made for 96th Anniversary Turkey Dinner, Church Hall, Wednesday, May 8th, 1970, servings begin at 5 p.m.

The meeting was closed by prayer by Rev. J.J. Hibbs.

Refreshments were served by the hostess and thanked by Miss Nina McGowan.

Meat Cutting and Wrapping
Locker Service
Groceries
Beef and Pork
by Sides or Quarters
BENNETT'S MARKET
652-4676 Brinston
10-tfc

SHUR-GAIN

veal production

leadership in nutrition
•
continuous research
•
management skills
•
growing animal health service

WANT TO MAKE 40% ON AN INVESTMENT?

Investigate the profit yield obtained with a Shur-Gain veal program.

Invest in those unwanted bull calves. Put them on a 10-12 week veal program with Shur-Gain Vealer. You'll probably need to buy a couple of hundred pounds to put on a 180-200 pound gain. Get top market price for choice veal grades that can return as much as 40% return over feed and calf costs.

Shur-Gain Vealer protects your investment too, with the proper levels of antibiotics to fight scours and stress problems.

Come in and get your free feeding program and a Vealer Performance Chart. Prove to yourself how Shur-Gain Vealer is the most profitable feed available for Veal Production.

Rooney Feeds

Iroquois, Ont. Phone 652-4382

Quality Rubber Stamps

USE ON
ENVELOPES — CHECKS
— SALESBOOKS

For business or home use,— our Quality Rubber Stamps have no equal as a time, labor and money - saving convenience. The clear, sharp impressions give printing quality to all types of personalizing, advertising, marking and coding.

For Every Business Professional or Personal Use Made To Your Order

MARK YOUR MAIL AND PACKAGES THE POSTAL APPROVED WAY — FOR OFFICE — STORE — HOME

Use your Rubber Stamp as a safeguard against mistakes or mis-reading of important information . . . to insure safe delivery and return of mail . . . protect cheques and office records . . . personalize everything!

The only method universally accepted as a dignified, business-like marking procedure.

• QUALITY • VALUE AND PROMPT SERVICE

The Iroquois Post

Boyd's Compare Boyd's

Factory authorized established Dealer for over 34 years — Modern equipped shop with factory trained mechanics — BOYD'S service what they sell — BOYD'S regular advertised prices are lower than any other new or used car dealers sale prices in the country or in the city — BOYD'S used car guarantee is above average — Ask about it — No time limit.

Advertised Prices Good Only Until April 18th at 6 p.m.

1969 Plymouth	1969 Ford	1968 Chevrolet
Fury I Sedan "8" Automatic. Radio. No. 7254A	Galaxie "500" 2 Door Hardtop "8" Automatic, Radio,— P.S., P.B—No 1026	Bel Air Sedan "8" Automatic Radio. No. 1038
$2895.00	$2650.00	$2095.00
1968 Pontiac	**1967 Dodge**	**1967 Chrysler**
Firebird 2 Door Hardtop — "350" V8 — 4 speed. Radio. Buckets and Console — No. 106A	Coronet "440" Sedan "6"— Automatic Transmission. No. 7245A.	Newport Sedan "8" automatic, radio, P.S., P.B.
$2495.00	$1695.00	$1775.00

This Week's Specials

1966 Chevrolet Biscayne Sedan **$1095.00**
"8" Automatic, Radio No. 7233B

1966 Fargo "6" **$1450.00**
½ ton Pick up, long wide box No. 7214A

1965 Pontiac Parisienne Convertible "8" **$995.00**
Fully Equipped No. 7229C

1964 Volvo Canadian Sedan "6" **$895.00**
4 Speed Transmission No. 7206A

We have a 1967 Dodge Vanand a 1968 Fargo Van coming in soon.

1968 Plymouth	1967 Chevrolet	1966 Valiant
Fury II 2 Door Hard top "8" Automatic, Radio, PS—PB — Vinyl Top No. 1040.	Impala 4 Door Hard Top 8 Automatic, Radio, PS—PB — No. 1030.	V-200 Sedan. Big Six engine, automatic transmission. Only 20,000 miles No. 7257A
$2295.00	$1795.00	$1695.00
1968 Chevrolet	**1967 Buick**	**1968 Dodge**
Malibu 4 Door H.T. "8" Automatic, radio. PS — PB — Vinyl Top. No. 1037	Le Sabre — Custom 4 Door H.T. "8" Automatic, Radio— P.S., P.B. Vinyl Top 1029	Polara "500" Station Wagon "8" Automatic, Radio, P.S., P.B., Roof Racks. No. 1034
$2495.00	$1795.00	$2395.00

Thinking of a new car BOYD'S won't be undersold!

W. J. L. Boyd & Sons Ltd.

Authorized Plymouth, Chrysler Dealer
Winchester—Phone 774-2520 Open Evenings Until 9 p.m.

DISTRICT NEWS

Strader Hill Notes

Messers Carman and Carl Beckstead of Brockville and Arnold Beckstead of Ottawa spent the weekend with their parents Mr. and Mrs. Johnny Beckstead with Mr. Edely of Brockville, having supper Sunday with the Beckstead family.

We are sorry to report the death of Mr. Isadore Lafleur. His body rested at the Fairbairn funeral home from where the funeral Service was held Monday morning.

Mr. Lawrence Johnston spent Wednesday evening with Mr. and Mrs. Ernie Serviss and girls.

Mrs. James Cowan and Orville of Pleasant Valley had dinner on Thursday with Mr. and Mrs. Johnny Beckstead and family.

Miss Barbara Hummell and Barry Beckstead spent Sunday, with Miss Bonnie Hummell of Brockville.

Sunday supper guests with Mr. and Mrs. Lloyd Beckstead and Larry were Mr. and Mrs. Allan Beckstead and Lloyd Jr of Mountain, Mr. and Mrs. Nate Beckstead and children of Williamsburg and Mr. and Mrs. Ernie Beckstead and children.

Mr. and Mrs. Acil Cook of Hainesville were callers Saturday afternoon with Mrs. Aggie Casselman and Mahlon.

This week's visitors at the Hummell home were — Mr. and Mrs. John Kennedy and baby of Chesterville, Mrs. Barbara Young and boys of Toyes Hill, Mr. Earl Hummell of Morrisburg and Barry Beckstead.

Mrs. Ethel Bolten and Edna Swerdfeger of Mountain spent Monday evening with Mr. and Mrs. Lloyd Beckstead and Larry.

SHANLY

Miss Lynn Miller of Kingston spent a week's holidays at the home of her grandparents, Mr. and Mrs. C. Gilmer, and returned home last Sunday.

Mrs. Percy Ault was a recent visitor with her sister Mrs. Dora Thompson of Ottawa.

Mr. and Mrs. Arnold Pitt attended the Ottawa Valley Farm Show on Wednesday and visited Mr. and Mrs. Arnold Froom.

Mr. and Mrs. Glen Ault and family of Ottawa spent the week end with Mr. and Mrs. Percy Ault.

Mr. and Mrs. Albert Cross and children and Miss Bonnie Pitt, were in Syracuse for the week end, guests of cousins Mr. and Mrs. Elmer Cross.

Mrs. Earl Pitt and Marilyn attended the marriage of her niece Miss Evelyn Rannie of Tweed, to Mr. David Miller of Belleville, in Tweed United Church on Saturday, April 11. Mrs. Pitt played the nuptial music and Marilyn was soloist for the occasion.

Sunday visitors with their parents Mr. and Mrs. Charlie Thorpe, were Mr. and Mrs. Wm. Thorpe and children, Brockville, Mr. and Mrs. A. Casselman of Prescott, Mr. and Mrs. Don Thorpe and daughters and Mr. and Mrs. Carl Thorpe and boys, Spencerville.

PITTSTON

Mrs. Clarence Marlatt, Mrs. Robert Sloan, Mrs. Gladys Sayeau attended the Mainsville Women's Institute meeting on Tuesday evening which was held at the home of Mrs. Elsie Holliday, Prescott.

Herbert Byers, Mr. and Mrs. George Montgomery and Mrs. Presley Montgomery attended the Anniversary Services in the Presbyterian Church, Prescott on Sunday evening.

Mr. and Mrs. Earl VanAllen Iroquois called on Mrs. Reginald Conners Thursday afternoon.

Mr. and Mrs. Ralph Cooper, Mr. and Mrs. Edwin Cooper and James were Sunday supper guests with Mr. and Mrs. Lyall Cooper and family.

Sunday afternoon Robert Bass visited Mrs. Robert Bass who is a patient in the General Hospital, Brockville.

Mr. and Mrs. Delbert Fawcett, Hulbert were Sunday dinner guests with Mr. and Mrs. Reginald Conners and family. Beatrice and Beverley Fawcett who had spent the week end there returned home with their parents.

Mrs. Presley Montgomery attended the funeral of the late Martin Hunter which was held in the Presbyterian Church, Spencerville on Saturday afternoon.

Mr. and Mrs. Ronald Smith, Cardinal were Sunday guests with Mr. and Mrs. Reginald Conners and family.

HANESVILLE

Mr. and Mrs. Herbie Wallace called on her uncle Arnold Fader on Friday afternoon and wished him a happy birthday.

Mrs. Stanley Barkley spent Thursday in Brockville.

Mr. Aaron Coughler of Brockville spent the week end with Mr. and Mrs. Clifford Fader and Roy and Rae.

Mr. and Mrs. Arnold Fader and Johnson had dinner on Saturday evening with her neice Mr. and Mrs. Morris Serviss of Iroquois where Maud and Arnold celebrated quietly their 53rd wedding anniversary they also received a host of cards and letters from friends and relatives

Mrs. Carrie Timleck of Prescott is spending a few days with friends at Hanesville.

Mr. and Mrs. Gary Smith of Morrisburg, Mr. Herbie Barber of Brockville, spent Sunday with Mr. and Mrs. Clifford Fader.

Mr. and Mrs. J.P. Murray has been spending a few days with her mother Mrs. L. Grue who is a patient in the St. Vincent Hospital, Brockville. We wish her a speedy recovery.

Mr. and Mrs. Gordon Warren of Prescott were Sunday visitors of Mrs. Marion Warren of Dixons Corners.

ELECTROHOME

LOOK'N LISTEN DAYS



$749.00

- Big 25" picture tube with exclusive six-year warranty plan.
- Exclusive ELECTROLOK fine tuning means a perfect picture at a touch.
- Plus INSTAVU, two big 6" x 4" speakers, hand-crafted chassis.
- Deilcraft cabinet in walnut finish.
- Compare at $849.00.



Even more great Look 'N Listen values while they last. See us soon for a complete selection.



- Hand-rubbed Deilcraft cabinetry in autumn oak with authentic hardware.
- AM/FM stereo radio, 10 push buttons, powerful 80-watt chassis.
- Precision Dual 1210 changer.
- Balanced six-speaker sound system.
- Provision for adding optional cassette tape deck, exclusive Satellite Sound and new Environment I audio system.
- Compare at $569.50.

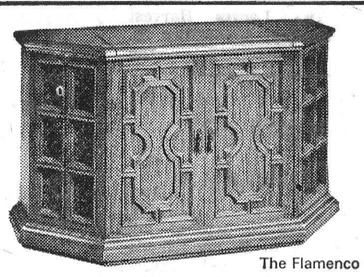

The Flamenco

$499.50

Even more great Look'N Listen values while they last. See us soon for a complete selection.

20" Gemini $199.50

20" Venus $229.50

20" Apollo $219.50

20" Meteor $249.50

21" Jupiter $259.50

Free base with Portable TVs

23" "Severn" Black & White Console TV $279.00 with Trade

Styles and McIntosh

Shopping Plaza, Iroquois Phone 652-4397

Village of Iroquois

Auditor's Report - 1969

To the Reeve, Members of Council and Ratepayers,

The Corporation of the Village of Iroquois

Pursuant to our appointment as auditors of your municipality we have completed an audit of the books and records of the Corporation for the year 1969.

We have assisted generally in the completion of the accounting records for the year and have prepared the statements and schedules attached with comments as follows:

REVENUE FUND SECTION

Revenues exceeded expenditures for the year by $11,177 leaving an accumulated surplus at the end of the year of $14,914. The Hydro Electric Power Commission grants-in-lieu of taxes and the county rebate re roads levy were both substantially greater than anticipated. Miscellaneous revenue includes $5,000 transferred from the Water System surplus, and $3,538 transferred from the Golf Club and Park Maintenance Reserve Funds.

Expenditures for recreation and community services during the year may be analysed as follows:

Tax levy turned over to the Library Board	$ 2,300
Cost of maintaining parks	5,478
Cost of recreational programmes	8,304
Cost of operating and maintaining the tourist camp and airfield	2,289
Grant to the golf club	500
Restoration and maintenance of Carmen House	1,220
	$20,091

RESERVE FUNDS

Grants in the amount of $10,107 were received in the year for expenditures incurred in previous years to develop the tourist camp. As the Park Maintenance Reserve Fund originally contributed $14,744 to the construction of the new park building, the grant has been returned to this fund.

HYDRO ELECTRIC SYSTEM

Revenues increased in 1969 to $74,193 but expenditures totalling $79,748 resulted in a deficit for the year of $5,555 leaving an accumulated surplus at December 31, 1969 of $59,617.

WATER SUPPLY SYSTEM

Revenue for the year amounted to $16,115 against total expenditures of $9,474 resulting in a surplus for the year of $6,641. A transfer of $5,000 was made to the Revenue Fund leaving an accumulated surplus at the year-end of $11,577.

The water and sewer systems have not been taken over from the Hydro-Electric Power Commission of Ontario.

LIBRARY BOARD

Revenues of $2,963 exceeded expenditures of $2,895 and increased the surplus to $1,409 at the year-end. We report that there does not appear to be any authority for payment of fees to Trustees in the amount of $180.

GENERAL

Subject to the qualifications concerning Library Board trustees fees, we hereby report that in our opinion:

1 The financial transactions which have come under our notice have been within the powers of the municipality.
2 The audit has been conducted in accordance with the instructions of the Department of Municipal Affairs.
3 The financial statements present fairly the financial position of the municipality as at December 31, 1969 and the results of its operations for the year ended on that date.

FRASER and OTTON,
Chartered Accountants.
License No. 3640.

OTTAWA, March 18, 1970.

VILLAGE OF IROQUOIS
REVENUE
for the year ended December 31, 1969

	1969 Budget	1969 Actual
Taxation		
Realty—Residential and farm	66,927	67,915
—Commercial and industrial	96,817	96,831
	163,744	164,746
Business	48,330	48,335
	212,074	213,081
Contributions from other governments		
Payments in lieu of taxes		
Canada	500	663
Canada enterprises	700	835
Ontario	600	702
Ontario enterprises	17,700	22,888
	19,500	25,088
Subsidies		
Ontario		
Per capita	5,650	5,650
Residential property tax reduction	18,000	18,092
Roadways	4,000	5,000
General welfare assistance	1,400	1,751
Recreation	1,800	3,651
Cultural facilities		330
	30,850	34,474
MUNICIPALITIES		
County — rebate re roads levy	7,500	11,200
Other revenue		
Discount on County rate	1,000	1,285
Licenses and permits	200	248
Rents, concessions and franchises	1,000	1,458
Service charges	500	1,752
Penalties and interest on taxes	500	683
Transfers from other funds	8,000	8,538
Recoveries from other boards		80
	11,200	14,044
Total revenue	281,124	297,887

VILLAGE OF IROQUOIS
EXPENDITURE
for the year ended December 31, 1969

	1969 Budget	1969 Actual
GENERAL GOVERNMENT		
Members of council	3,000	3,416
General administration	10,600	10,675
Unclassified	10,200	9,924
	23,800	24,015
PROTECTION TO PERSONS AND PROPERTY		
Fire	6,000	4,838
Police	325	541
Protective inspections	100	
Street lighting	4,000	2,861
Unclassified	500	401
	10,925	8,641
PUBLIC WORKS		
Sidewalks	100	77
Roadways	11,000	15,614
Roadway cleaning	900	840
	12,000	16,531
SANITATION AND WASTE REMOVAL		
Sanitary sewer system	15,500	16,207
Garbage collection and disposal	6,000	6,755
	21,500	22,962
CONSERVATION OF HEALTH		
Grants to public hospitals	1,187	1,187
Unclassified	250	163
	1,437	1,350
SOCIAL AND FAMILY SERVICES		
General assistance	1,800	2,189
RECREATION AND COMMUNITY SERVICES		
Parks and recreation	14,000	16,571
Libraries	2,300	2,300
Other cultural facilities	2,500	1,220
	18,800	20,091
COMMUNITY PLANNING AND DEVELOPMENT		
Unclassified	3,000	3,857
FINANCIAL EXPENSES		
Interest on temporary borrowing	1,000	1,003
Discount on taxes	1,500	412
Unclassified	709	679
	3,209	2,094
EDUCATION		
Elementary — public	38,466	38,518
Separate	1,939	1,961
Secondary	80,099	80,241
	120,504	120,720
County — share of expenditure	64,149	64,260
Total expenditure	281,124	286,710

VILLAGE OF IROQUOIS
REVENUE FUND BALANCE SHEET
as at December 31, 1969

ASSETS	
Cash	1969 18,225
Accounts receivable	
Ontario	7,545
Other	54
Taxes receivable	13,444
Total assets	39,268
LIABILITIES	
Accounts payable and accrued liabilities	
Other governments	
Canada	50
Municipal	89 139
Local boards and other funds	
Hydro system	1,286
School boards	158
Park Reserve Fund	10,107 11,551
Other	4,220
Other liabilities	444
Reserves	8,000
Surplus	14,914
Total liabilities	39,268

VILLAGE OF IROQUOIS
RESERVE FUNDS
for the year ended December 31, 1969

	Golf Club	Park Maintenance
Balance at the beginning of the year	9,500	49,750
Interest earned	500	3,038
Provincial park development grant		10,107
	500	13,145
EXPENDITURE		
Transferred to Village revenue fund	500	3,038
	500	3,038
Balance at the end of the year	9,500	59,857

BALANCE SHEET
as at December 31, 1969

	Golf Club	Park Maintenance
Assets		
Investments, at cost		
Provincial	9,500	49,750
	9,500	49,750
Other		
Due from Village Revenue Fund		10,107
		10,107
	9,500	59,857
Liabilities	—	—
Fund balance	9,500	59,857

FAST RESULTS WITH WANT ADS

FOR SALE

MEAT — We now offer a trucking service for custom slaughtering. Phone 989-2093. Blom, Mountain. 41-tfc

MEAT FOR PETS
PET owners. Delicious ground meat. lb. 12c; 50 lbs. at 10c lb. John Blom, Mountain Station, Phone 989-2093 15-tfc

CHOICE Stall-fed Steer Beef, by the side, 60c lb. Donald Seely, Iroquois, Phone 652-4406 1p

3 USED Tractors and other farm machinery. Horace Roskell, 652-4236 42-3c

CHOICE RESIDENTIAL LOT—Island Park Drive, 75x150 — Write Box 357 Iroquois. 43-2p

FISHING TACKLE now on display; also Bamboo Poles— at Jackson Builders' Supply, Iroquois, phone 652-4405. 43-2c

USED REFRIGERATOR; Electric Range; Gas Range; Wringer Washer. L. J. Gibbons, ph. 652-4507, Iroquois. 1p

GOLF CLUBS — Man's left hand Wilson "Sam Snead" Blue Ridge 3, 5, 7, 9 irons and putter. Used one year $30.00 Phone 652-4874 44-2p

Almatex Paint Sale
1 Gallon at Regular Price
1 Gallon for $1.00
1 Quart at Regular Price
and get 1 Quart for 25c.
S. A. Thompson and Son. ph. Iroquois 652-4478. c

OCCASIONAL Chairs $9.95 up; Westinghouse Electric Stove; Barber Chair; Lindsay piano; Stephenson's Furniture Store, Brinston 652-4710 44-4p

ELECTRIC steel guitar with legs and case. Amplifier. Accordian, piano type. 652-4545 44-2p

BOYS Bike, cheap. Kitten, 6 months old to give away. Roger Denis, 182 Caldwell Dr. 1p

SLAUGHTER HOUSE now open for custom slaughtering and processing. Meat for sale at all times. Clarence Levere — Iroquois, 652-4639. 44-tfc

BOOKS ON HAND: How to Know the Birds, 60c; Wild Flower Guide $6.75; Audubon Land Bird Guide $59.5; Just arrived, chessmen and boards, various prices. Wide selection of Canadian Crafts on hand suitable for that wedding, birthday or anniversary gift. CRAFT HOUSE Iroquois Shopping Plaza. phone 652-2177.

PLANNIN' A NEW HOME
PLANNIN' A NEW COTTAGE
PLANNIN' A RENOVATION
PLANNIN' SOME LANNIN'
H. S. Lannin Ltd.
GENERAL CONTRACTORS
PHONE 774-2637 WINCHESTER, ONT.

FOR RENT

IROQUOIS COLD STORAGE Deep Freeze Space and Locker Service. Meat cut as you like it. 25-tfc

3 bedroom apt. 1½ bathrooms, colored fixtures; all modern conveniences. Available immediately. Apply 356 Broadway or phone 652-4547. 28-tfc

3 ROOM downstairs apt. 5 room upstairs apt. in Brinston, tile floors. Immediate possession. Phone 652-4710 44-2p

CAN accomodate a number of cattle to pasture for the season. Chas. Fardinger, 543-2897 44-2c

2 BEDROOM apartment in Iroquois. Available May 1. phone 652-4561. Brock Fisher 1p

UPPER 4 room apartment, in Iroquois. Call 652-4582 1p

For Alcan Aluminum Siding and Permaseal Windows, Doors and Awnings
Contact your District Authorized Dealer-Applicator
The Black Lumber Co. Ltd.
Morrisburg, Ontario
543-2188 543-2933
44-3c

WANTED

BEEF HIDES Wanted. Give us a call. Phone 989-2093. John Blom, Mountain Station 22-tfc

WANTED — General Repair work, carpentry, renovations, floors and joint filling, cabinets. — Phone Edward Beckstead after 6 p.m. 652-4726. 25tfc

WORK WANTED
PAPER-Hanging, Painting, Interior Decorating. Phone after 5:30 in the evening — 652-4726 Mrs. Edward Beckstead. 39-6mths-c

WANTED — Will offer room and board to females. Call 543-2828, Mariatown. 44-2p

LAWN Mower blades ballanced and sharpened. Pick up and delivery. Dial 652-4852 — Roy Bebee 44-tfc

PERSONAL
MAKE Love not War — For my financial help offered before, there was no call — so in this case I will offer financial help "For Make Love Not War" reasons. Get in touch with Rudolph, RR2, Iroquois. Phone 652-4114 from 6.30 to 9 p.m. 40-6p

PERSONAL
Diaper rash, heat rash, insect bites, and other minor skin irritationos quickly soothed and relieved with BALMEX Ointment. Special emollients help prevent and ease discomfort. Balmex 98c at Gilmer Pharmacy. No. 8

PERSONAL
Check falling hair, dandruff, itchy or scaly scalp, with LANEX, a new Lanolin scalp treatment. Satisfaction or money back $2.25 Jar, at Gilmer Pharmacy.

DEPARTMENT OF PUBLIC WORKS OF CANADA
TENDERS

Sealed Tenders to be addressed to the Chief, Financial and administrative Services, Capital Region, Department of Public Works, 301 Elgin Street, Ottawa, 4, Ontario, and endorsed tender for Project No. 95048 — Air Conditioning, Post Office Building, Morrisburg, Ontario.
will be received until 3:00 p.m. (E.D.S.T.) Thursday, April 30th, 1970.

Tender documents can be seen or can be obtained through the Plan Distribution Office, room 134, Bonaventure Building, 301 Elgin Street, Ottawa 4, Ontario.

To be considered each tender must be made on the printed forms supplied by the Department and completed in accordance with the conditions set forth therein.

The lowest or any tender not necessarily accepted.
A. Bruce Mundy,
Chief, Financial and
Administrative Services.

Owen R. Davis
CO. LTD.
Real Estate and Insurance
Member of M.L.S.
J. E. McSHANE,
Representative
361 Park Street East, Prescott
Telephone 925-4698

R. A. STRADER
Limited
REALTOR
260 King St. West, Prescott. Ont.
Member M.L.S.
Insurance
MORTGAGES ARRANGED
Phone 925-2889
For appointment and inspection phone us any time — 925-2889
Evenings—Lionel McAllister — 925-4659 32-3c

CLOSED MONDAY—OPEN ALL DAY WEDNESDAY
LLOYD C. DAVIS
—INSURANCE—
COMPLETE LINE OF GENERAL INSURANCE
Automobile — Fire — Theft — Liability
—Life Insurance—
652-4567 — PHONES — 652-4503
Iroquois Office — Shopping Plaza Ontario

WHY PAY MORE?
FOR A HEARING AID.
Because we have no salesman's commission to pay, we can save you $100.00 on top quality, name brand hearing aids.
Interested? Come in or phone 774-2606 for an appointment.
Summers' Hearing Aid Centre
Winchester, Ontario

Auction Sale

CATTLE AND FARM MACHINERY

Having decided to quit farming I will offer for sale by Public Auction at Chas. Bellinger's Farm, on Lot 14, Con. 6, 1 mile east of Brinston, 8 miles north of Iroquois on
SAT., APRIL 18th at 1 p.m.
2 pure bred Ayrshire cows, with papers, due to freshen in June and July; 1 pure bred Ayrshire 2 years old, open; 4 3-year olds, just fresh; 1 Holstein due to freshen May 8th; 2 open Hereford Heifers 2 years old; 1 Hereford Bull, 2 years old; 6 1 year old Holstein Heifers; 1 1-year old Hereford Steer; 3 Veal Calves; 1 Sow, with pig; 1 Boar, 1 year old.

McCormick Farmall A Tractor 2 Furrow Drag Plough; Wagon and Rack; Double Disks; Cultivator; Manure Spreader; Rake; Drag Harrows; Hand Cultivator; Trailer; Watering Tank; 250 Posts; Scales; 2000 bales of Hay 300 Bales of Straw; 400 lbs of Timothy Seed (cleaned); Milk Cans; Cream Separator; Double Unit National Milker

TERMS — CASH

CHAS. BELLINGER, Proprietor
Mahlon Zeron, auctioneer

Floyd Fisher
Real Estate Broker
Morrisburg, Ont.
Office ____ 543-2044
Phones:
Residence __ 543-2355

MORRISBURG — Lot 80'x136' landscaped, 6 room frame home with full basement, Oil furnace. Tile and Hardwood floors. 10'x17' convenient kitchen. Large diningroom and large livingroom. 3 bedrooms 3 pc. bathroom. Garage. Asking $18,000.

MORRISBURG — A net, well built brick Bungalow, modern kitchen double sink, plenty of cupboards. Large livingroom, 3 bedrooms, 4 pc bathroom. OHA furnace. Lot 54'x150' — nicely landscaped.

AULT ISLAND — With a beautiful view on the River a 6 room furnished Cottage, kitchen, livingroom, diningroom, 3 bedrooms and bathroom.— Waterpump. $5,000 down.

AULT Island — Cottage lot 100'x 200' electricity available — $2,500.

TOWNSHIP of Osnabruck — 100 acres workable level gravely loam plus 87 acres pasture no buildings. 3 wells. Good line fences. $6,500.

SALESMEN:
Alton Bolton 543-2002
John Allison 543-2989
Harold Fisher — 543-2213

RED CROSS
IS ALWAYS THERE
WITH YOUR HELP

Auction Sale

OF FARM MACHINERY
MON., APRIL 27th at 1:30 p.m.
½ mile west of Cardinal on highway No. 2

1 S.C. Case tractor, complete with front end loader and snow bucket, in good working order; Case 3 furrow trailer plough, hydraulic; Case 7 ft, 3 pt. hitch tractor mower; 2 1 horse electric motors in working condition; VA Case tractor; Hay elevator; Case 140 bus. Manure Spreader, p.t.o. 1½ years old; Case 4 bar side rake; tractor spring tooth cultivator; set Case double 14 disc; Land Roller; Allis Chalmers 3 ton farm wagon and rack 2 years oold; McDeering 46 baler Set Chain Harrows; 5 ton wagon and rack in good condition; 8 or 10 8 gal Miilk Cans; Electric Cream Seperator; Weed Sprayer complete with drums; 3 surge Milkers; 3 Iron Gates; 40 or 50 sheets of used aluminum roofing; 2000 bales of hay.

TERMS CASH
Mahlon Zeron, Auctioneer
Carman Brown, Prop. 44-2c

ONTARIO
LANDS
TO BE LEASED
Property File No. K-0767

Approximately 3 acres of land in Lot 12, Concession 1, Township of Matilda, three miles northeast of Iroquois, north of Highway 401. No access via Highway 401 (Parlow).
Fencing to be the responsibility of the Lessee.
Offers for leasing the above land for period May 1, 1970 to November 30, 1970 will be received untill 12 noon, E.S.T., April 24, 1970.
Address offers in writing to:—
Regional Services Manager,
Right-of-Way Office,
Department of Highways,
Postal Bag 4000,
355 Counter Street,
Kingston, Ontario.
Telephone: 544-2220
DEPARTMENT OF HIGHWAYS
ONTARIO

Gordon W. Thom
Real Estate Broker.
MORRISBURG
543-3055 PHONES 543-2133

IROQUOIS — Bungalow, Granite Block, large dining and livingrooms, 3 bedrooms, sunporch, double garage, overlooks St. Lawrence River, well landscaped, prestige location. Asking $21,500.00

IROQUOIS — Frame Bungalow, 3 bedrooms, garage, full basement, ½ mile from Iroquois, large lot, lovely landscaped. Reduced to $19,000.

IROQUOIS — Two storey Frame House, west of Morrisburg,— close to 401 3 bedrooms, modern facilities, 4 acre lot, low taxes. Asking $14,000.00

BRINSTON — Two storey Frame House, 3 bedroom, space heater, concrete basement, low taxes, presently rented, possession July 1st. Asking $5,-500.00.

MORRISBURG — One mile north on Highway 31, 2 Frame Bungalows on same parcel of land. Excellent for Business, large mortgage 6½%. Presently rented, offers invited. Asking $20,000.

SALESMAN: Kurt Polak
Res. 543-2834
Alex Scott Res. 652-4167
Office 543-2133

Irving H. Miller
LTD.
Real Estate Broker
PRESCOTT, ONTARIO
Member of MLS
CHAS. HEUVEL
Representative
Phone 652-4764
RR2, Brinston, Ont.

SMITH'S
Photo Studio
- PORTRAITS
- GROUPS
- WEDDINGS
- COMMERCIAL

We Specialize in - - -
Children's Photographs
62 Kyle Dr. — Ph. KI 3-2873
MORRISBURG

Coming Events

RUMMAGE SALE
The C.W.L. will hold a Rummage Sale on April 24th from 1:30 p.m. to 9 p.m.; also a Bake Salle from 2 to 4 p.m. in Iroquois Shopping Centre. 43-45c

MORNING DEVOTIONS OVER CFJR BROCKVILLE
The Rev. John Hibbs of Knox Presbyterian Church will be conducting "Morning Devotions" over radio station CFJR, Brockville next week, April 20-24th.

KNOX ANNIV. DINNER MAY 6
The annual Anniversary Turkey Dinner of Knox Presbyterian Church willl be held on Wednesday, May 6th, from 5 p.m., and until all are served. Tickets are now availlable — adults $1.50; children (12 years and under $1. pre-school children free. Once again nursery arrangements will be provided for smaller children to eat together. Everyone welcome! Take outs provided after 6 p.m. 44-3c

CORN PLANTER CLINIC
sponsored by the Carlton, Dundas and Grenville Soil and Crop Associations will be held in the Mechanics Building, Kemptville College on Friday, April 24th—from 11:00 a.m. to 3:30 p.m. — Speakers will discuss and demonstrate seed sizing, plate selection, planter calibration, maintenance, adjustment etc. — Bring your noon lunch, coffee provided. 44-2c

MEETING ON LACROSSE
A meeting of those interested in playing Minor Lacrosse (ages 13-18 inclusive) will be held on April 22, 7 p.m. at the ball park.

ANNUAL MEETING
Of the Iroquois Women's Institute will be held in the form of a Pot Luck Supper on Thursday, April 16 at 6:30 p.m. John Merkley will show slides of the old village of Iroquois at 8:00 p.m. 1c

PLEASE HOLD DATES
St. John's Anglican congregation would be pleased for you to note the following dates, and we invite you to attend: The Men's Smorgasbord, Monday, June 15; The Ladies Harvest Supper, Monday, September 28. 1nc

Cards of Thanks

I would like to express my sincere thanks to all my friends and relatives who sent cards, gifts and who visited me while I was a patient in Ottawa Civic Hospital. Special thanks to the White Church Jr. Choir, for the lovely basket of fruit. These kind acts willl always be remembered.
ANN MURPHY 1c

I would like to take this opportunity to thank my neighbours and friends who sent cards and letter to me while I was a patient in Riverside Hospital, Ottawa.
—PAT MURPHY 1c

I wish to thank my many friends who sent me cards and flowers while I was in Winchester Hospital. These were very much appreciated.
—MRS. HARRY CLAXTON 1p

THE IROQUOIS POST
offers a complete selection of wedding announcements styled for the discriminating.
ask for . . .


SPRING SHOES
NEW HEELS — STYLES — COLORS
LARGEST SELECTION "HUSH PUPPIES" EVER
SISMAN "COOLS" — SANDALS
PARMETER'S SHOES
"SHOES YOU CAN DEPEND ON"
Shopping Centre Iroquois, Ontario

if
THE ADS IN THIS PAPER WERE PRINTED IN A SPECIAL DISAPPEARING INK WHICH WAS VISIBLE ONLY FROM 5:00 P.M. UNTIL 5:01 P.M. THEY WOULD CERTAINLY NOT BE VERY EFFECTIVE SELLING TOOLS — NOR REACH MANY POTENTIAL BUYERS — NOR MAKE A LASTING IMPRESSION — NOR HAVE THE READERSHIP WHICH THEY DO HAVE. USE YOUR ADVERTISING DOLLAR TO ITS FULLEST ADVANTAGE—IN PRINT!
The Iroquois Post

Spring Sale!
Building Supplies

No. 1 grade 12"x12" Regular 15c
White Ceiling Tile 12 1-2c
Economy Grade—4'x8' Sheets A Low
Prefinished Panelling $3.92
Quality Grade V-Groove—4'x8' sheets
Prefinished Panelling
Blended Dark Regular $8.32
Walnut Woodgrain $6.56
Light Grey Regular $8.95
Teak Wooddgrain $6.95
Blended Autumn Regular $7.95
Wheat Woodgrain $6.60
Amber Maple Regular $7.95
Masonite Woodgrain $6.60
Stock Clearance—4'x8' Sheets Sheet
Formica Counter-top $16.88
THE
Black Lumber Co. Ltd.
MORRISBURG—ONTARIO
543-2188 — 543-2933
44-3c

Now On!
Spring 1c sale!
Til APRIL 25th

Winner of January Sweepstake Ski-Whiz Draw was Mrs. J. Findlay, Winnipeg, and Michael Warren, Brockville.

Gilmer Pharmacy Ltd.
RON GILMER, Phm.B.
Emergency 652-4358 Store 652-4379